

COPYRIGHT RESERVED
 THE CONTRACTOR SHALL VERIFY AND BE RESPONSIBLE OF ALL DIMENSIONS. DO NOT SCALE THE DRAWING. ANY ERRORS OR OMISSIONS SHALL BE REPORTED TO BLANCHARD LETENDRE ENGINEERING LTD. WITHOUT DELAY. THE CONTRACTOR'S NEGLIGENCE AND DRAWINGS ARE THE PROPERTY OF BLANCHARD LETENDRE ENGINEERING LTD. REPRODUCTION OR USE FOR ANY PURPOSE OTHER THAN THAT AUTHORIZED BY BLANCHARD LETENDRE ENGINEERING LTD IS STRICTLY PROHIBITED.

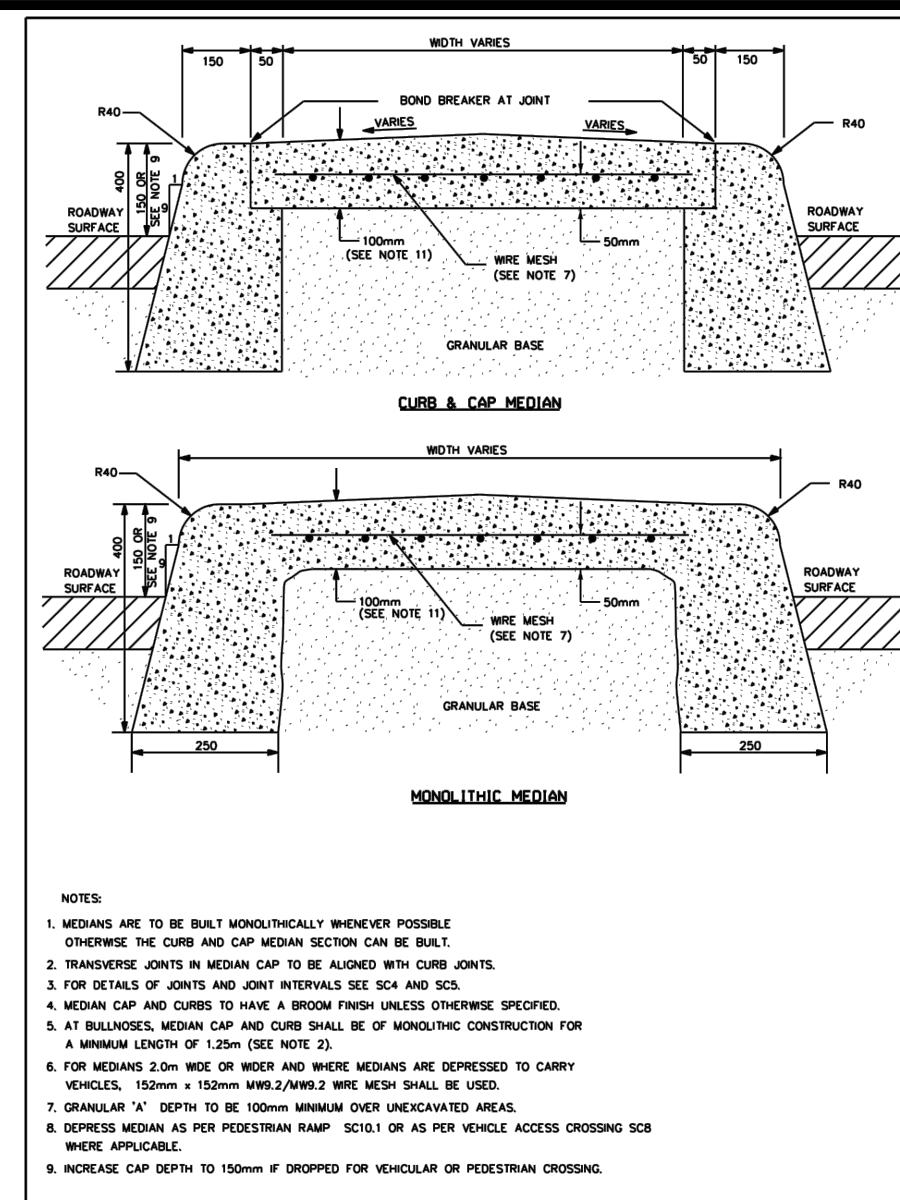

DATE: MAY 2021
 DATE: MARCH 2014
 DATE: MAY 2021
 DATE: MARCH 2014
 DATE: MAY 2021
 DATE: MARCH 2014
 DATE: MAY 2021
 DATE: MARCH 2014
 DATE: MAY 2021
 DATE: MARCH 2014

CONCRETE MEDIAN CAP
 CONCRETE BARRIER CURB

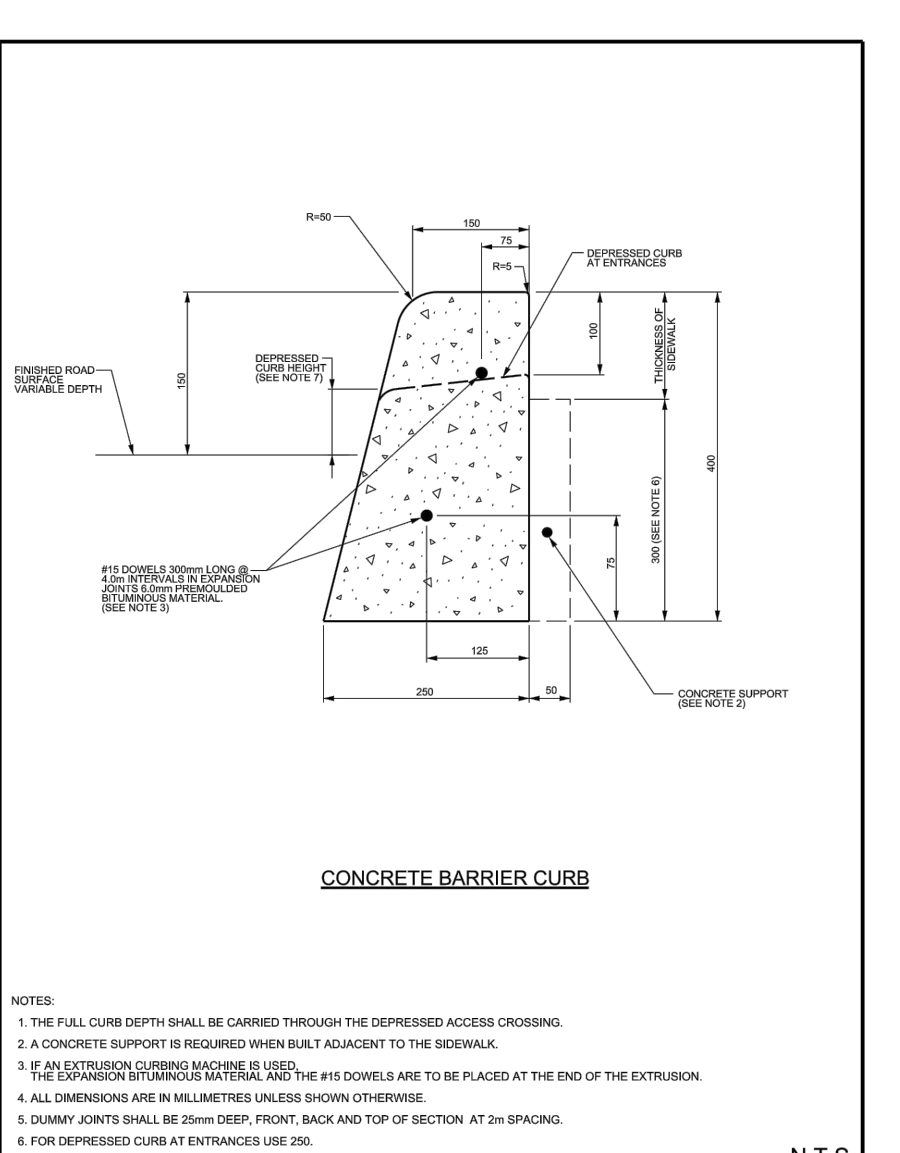

DATE: JANUARY 2017
 DATE: MARCH 2014
 DATE: JANUARY 2017
 DATE: MARCH 2014

CONCRETE BARRIER CURB FOR GRANULAR BASE PAVEMENT (MODIFIED OPSD-600.110)

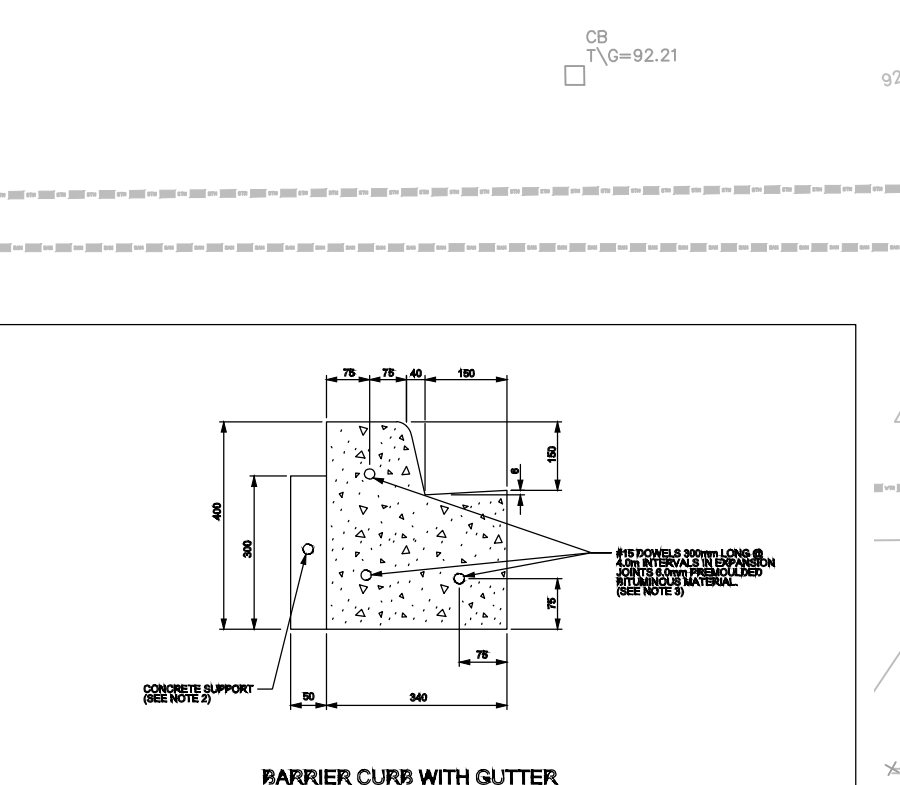

DATE: JANUARY 2017
 DATE: MARCH 2014
 DATE: JANUARY 2017
 DATE: MARCH 2014

CONCRETE BARRIER CURB WITH GUTTER FOR GRANULAR BASE PAVEMENT

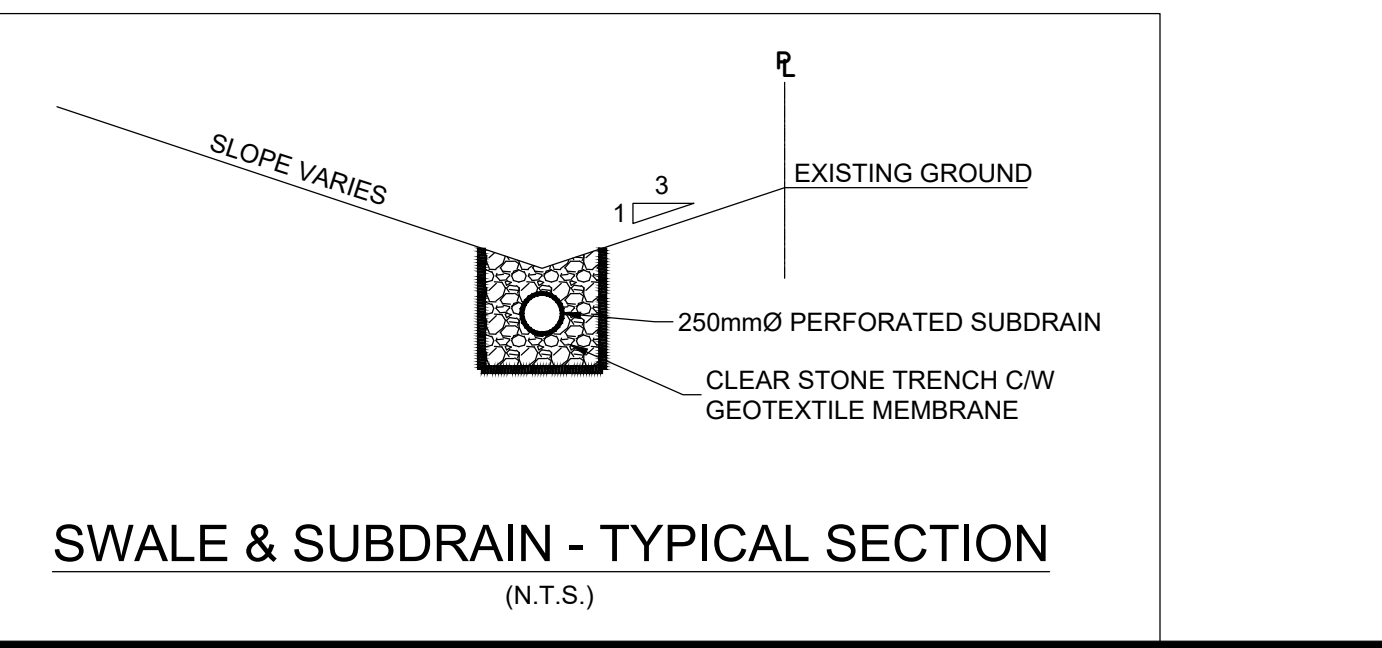
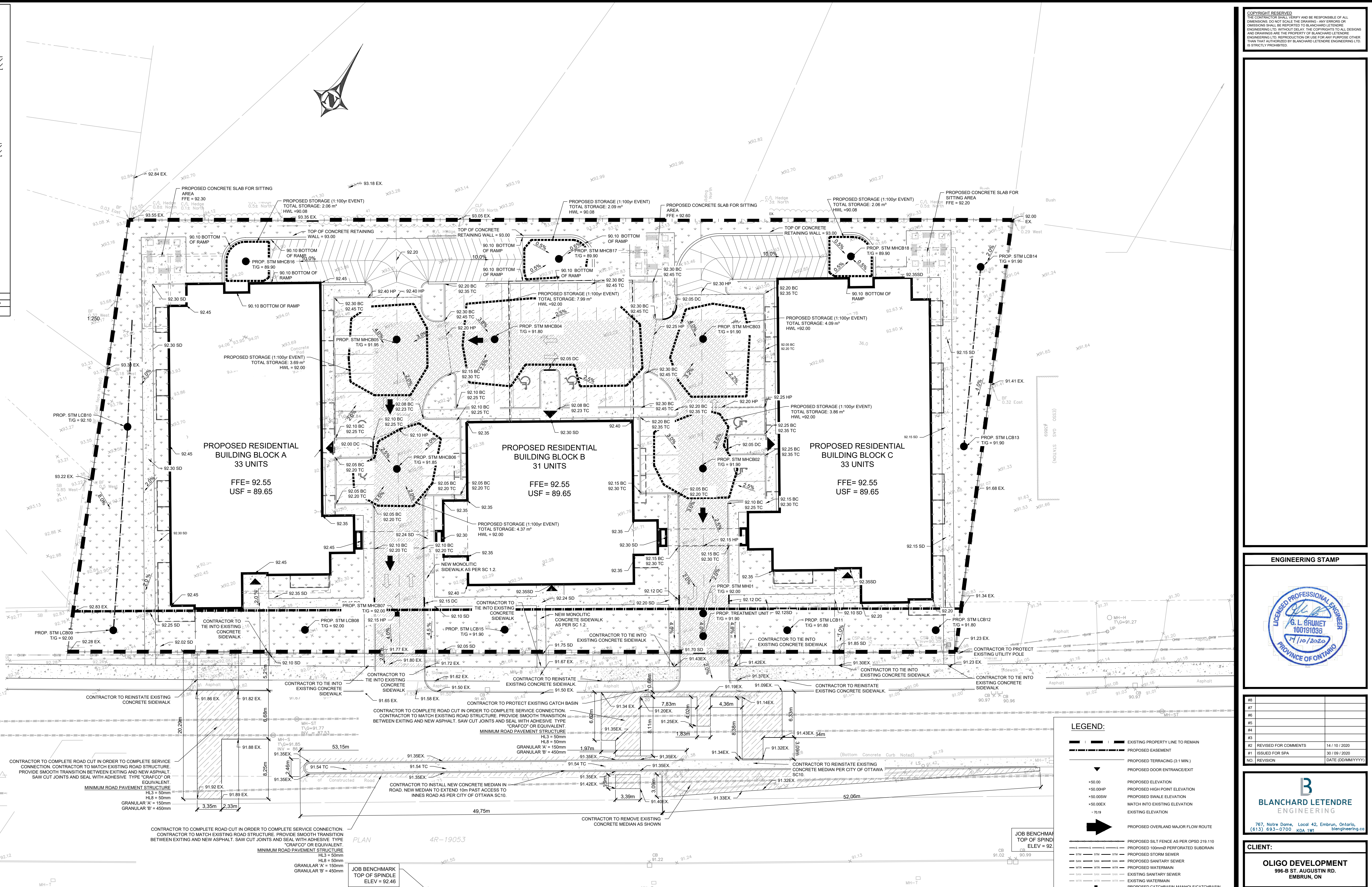

LEGEND:

- EXISTING PROPERTY LINE TO REMAIN
- PROPOSED EASEMENT
- PROPOSED DOOR ENTRANCE EXT
- PROPOSED TERRACING (3:1 MIN)
- PROPOSED ELEVATION
- PROPOSED HIGH POINT ELEVATION
- PROPOSED SWALE ELEVATION
- MATCH INTO EXISTING ELEVATION
- EXISTING ELEVATION
- PROPOSED OVERLAND MAJOR FLOW ROUTE
- PROPOSED SILT FENCE AS PER OPSD 219.110
- PROPOSED 100mm Ø PERFORATED SUBDRAIN
- PROPOSED STORM SEWER
- PROPOSED SANITARY SEWER
- PROPOSED WATERMAIN
- EXISTING SANITARY SEWER
- EXISTING WATERMAIN
- PROPOSED GATE-BASIN/MANHOLE/CATCH-BASIN
- PROPOSED CURB STOP
- PROPOSED PIPE INSULATION
- PROPOSED 100 YEAR HIGH WATER LEVEL
- STORM WATERSHED EXTENT
- WATERSHED NAME
- RUNOFF COEFFICIENT
- AREA IN HECTARES
- PROPOSED GRASS AREA
- PROPOSED CONCRETE FEATURES/SLAB
- PROPOSED HEAVY DUTY ASPHALT
- PROPOSED LIGHT DUTY ASPHALT
- PROPOSED GRAVEL AREA
- PROPOSED RIP RAP AS PER OPSD #10.010
- PROPOSED WATER METER
- PROPOSED ACCESS GATE
- PROPOSED GROWING FIELD

NO.	REVISION	DATE (DD/MM/YYYY)
#8		
#7		
#6		
#5		
#4		
#3		
#2	REVISED FOR COMMENTS	14/10/2020
#1	ISSUED FOR SPA	30/09/2020

CLIENT:
 OLIGO DEVELOPMENT
 996-B ST. AUGUSTIN RD.
 EMBRUN, ON

PROJECT:
 NEW RESIDENTIAL DEVELOPMENT
 3817 - 3843 INNES RD,
 ORLEANS, ON

DRAWING:
 SITE GRADING PLAN

PAPER FORMAT: 24x36	PAGE:
DRAWN BY: BF + GB	C200
CHECKED BY: CB	
DATE: 08-2020	
SCALE:	
PROJECT NUMBER: 20-184	

ENGINEERING STAMP

PROFESSIONAL ENGINEER
 G. L. BRUNET
 100191036
 1/10/2020
 PROVINCE OF ONTARIO

