

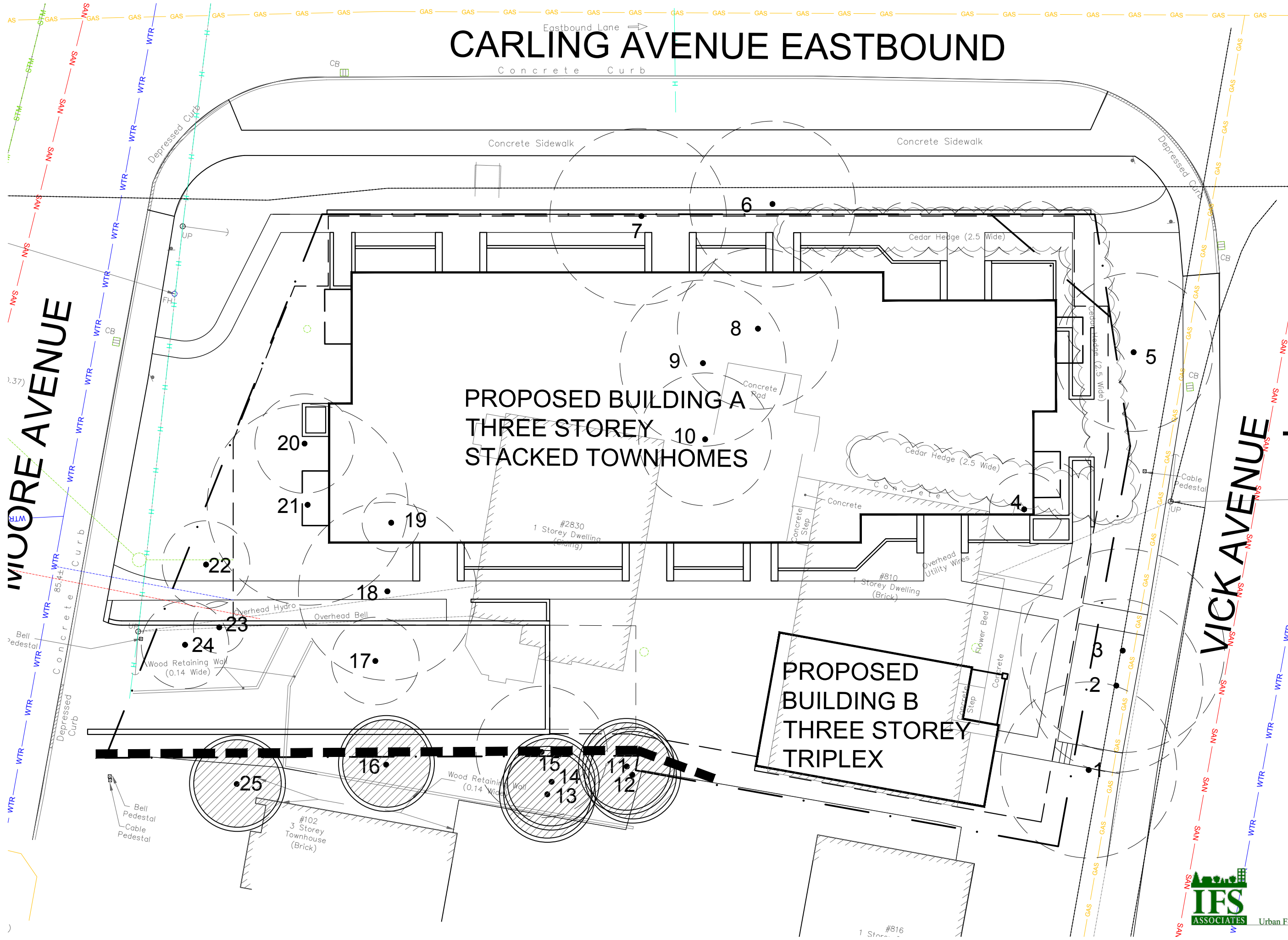



CARLING AVENUE EASTBOUND

TO BE READ IN CONJUNCTION WITH IFS ASSOCIATES REPORT "TREE CONSERVATION REPORT "2830 CARLING AVENUE" SPC FIRST SUBMISSION NOVEMBER 13 2020



-  Existing Tree to Remain
-  Existing Tree to be Removed
-  Protection for Existing Trees

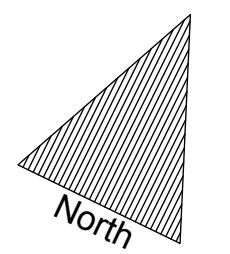

TCR
TREE
CONSERVATION
REPORT

MULTI UNIT
RESIDENTIAL
DEVELOPMENT
2830 CARLING
AVENUE



P.O. Box 13593, Ottawa, ON K2K 1X6
Telephone: (613) 839-0101
Fax: (613) 839-0114
Website: www.ifsassociates.ca
Urban Forestry & Forest Management Consulting