

1 ELEVATION: WEST TOWER, WEST ELEVATION  
SCALE: 1 : 100

- ELEVATION NOTES & LEGEND:**
- ALL RESIDENTIAL UNIT WINDOWS, w/ BOTTOM EDGE OF OPENABLE PORTION GREATER THAN 1.8m ABOVE GROUND ON THE EXTERIOR SIDE SHALL BE LIMITED TO AN UNOBSTRUCTED OPENING OF 1000mm.
  - ALL WINDOWS, INCLUDING GLAZING, TO BE DESIGNED TO WITHSTAND THE LATERAL DESIGN LOADS FOR BALCONY GUARDS.
- EGGB: EXTENT OF 16mm EXTERIOR GRADE GYPSUM BOARD SHEATHING, REFER TO WALL ASSEMBLY SCHEDULE
- FDC: LOCATION OF FIRE DEPARTMENT CONNECTION, REFER TO MECHANICAL.
- MCJ: MASONRY CONTROL JOINT, REFER TO SPECIFICATIONS
- OSB: EXTENT OF 2x LAYER 16mm ORIENTED STRAND BOARD SHEATHING, REFER TO WALL ASSEMBLY SCHEDULE AND STRUCTURAL FOR SHEAR-WALL LOCATIONS & REQUIREMENTS
- PDO: LOCATION OF POWER DOOR OPERATOR, BUTTON TO BE LOCATED 900-1100mm ABOVE GROUND / FLOOR AND 600-1500mm FROM DOOR SWING WHEN DOOR OPENS TOWARDS THE CONTROL.
- SC: THRU-WALL SCUPPER
- MASONRY VENEER: METRIC MODULAR SIZE SELECTION BY OWNER
  - MASONRY VENEER: 190 x 390 x 90mm SELECTION BY OWNER
  - HORIZONTAL STEEL SIDING: IDEAL ROOFING, CORRUGATED 7/8" COLOUR BY OWNER
  - VERTICAL STEEL SIDING: IDEAL ROOFING, CORRUGATED 7/8" COLOUR BY OWNER
  - VERTICAL STEEL SIDING: IDEAL ROOFING, UNIVERSAL RIB COLOUR BY OWNER
  - VERTICAL STEEL SIDING: IDEAL ROOFING, URBAN ACCENT SERIES COLOUR BY OWNER
  - ALUMINUM COMPOSITE PANELS: AL13 ARCHITECTURAL SYSTEMS OR EQUAL, COLOUR BY OWNER

**GENERAL NOTES**

- DO NOT SCALE DRAWINGS; ONLY FIGURED DIMENSIONS ARE TO BE USED. WHERE DOUBT EXISTS; FILE REQUEST FOR INTERPRETATION AND REQUEST CLARITY.
- IT IS THE RESPONSIBILITY OF THE GENERAL CONTRACTOR TO VERIFY DIMENSIONS ON SITE; REPORT DISCREPANCIES TO THE ARCHITECT PROMPTLY.
- GENERAL CONTRACTOR TO TAKE INTO ACCOUNT CONSTRUCTION TOLERANCE; GENERAL CONTRACTOR TO COORDINATE THE WORK OF DIFFERENT TRADES TO COMPLY WITH DESIGN INTENT.
- ALL WORK DESCRIBED IN THESE DRAWINGS AND SPECIFICATIONS ARE TO COMPLY WITH THE CURRENT EDITION OF THE ONTARIO BUILDING CODE (2012) OR NATIONAL BUILDING CODE (2010) INCLUDING MOST RECENT AMENDMENTS.
- DRAWINGS AND SPECIFICATIONS ARE COMPLEMENTARY AND ARE TO BE READ TOGETHER.

**COPYRIGHT**

THIS DRAWING IS AN INSTRUMENT OF SERVICE AND IS PROTECTED BY COPYRIGHT AND IS THE SOLE PROPERTY OF ARCHITECTS DCA INC. COPIES, INCLUDING ELECTRONIC COPIES MAY ONLY BE USED FOR THE PURPOSE INTENDED, FOR THE SINGLE PROJECT FOR WHICH THEY ARE ISSUED AND MAY NOT BE OFFERED FOR SALE OR TRANSFER WITHOUT THE EXPRESS WRITTEN PERMISSION OF THE ARCHITECT.

**ISSUE RECORD:**

| NO. | DESCRIPTION                        | DATE       |
|-----|------------------------------------|------------|
| 1   | ISSUED FOR PRECONSULTATION         | 2020-02-07 |
| 2   | ISSUED FOR CLIENT REVIEW           | 2020-03-17 |
| 3   | ISSUED FOR CONSULTANT COORD.       | 2020-03-30 |
| 4   | ISSUED FOR COORDINATION            | 2020-06-12 |
| 5   | ISSUED FOR SITE PLAN APPLICATION   | 2020-06-29 |
| 6   | ISSUED FOR 50% COORDINATION        | 2020-10-06 |
| 7   | REISSUED FOR SITE PLAN APPLICATION | 2020-10-15 |
| 8   | ISSUED FOR PERMIT                  | 2020-11-06 |
| 9   | ISSUED FOR COORDINATION            | 2020-11-26 |
| 10  | ISSUED FOR COORDINATION            | 2021-01-29 |
| 11  | SITE PLAN ISSUED FOR COORDINATION  | 2021-02-04 |
| 12  | SITE PLAN ISSUED FOR COORDINATION  | 2021-02-10 |
| 13  | ISSUED FOR COORDINATION            | 2021-03-24 |
| 14  | SITE PLAN & ELEVATIONS (SPA)       | 2021-04-08 |

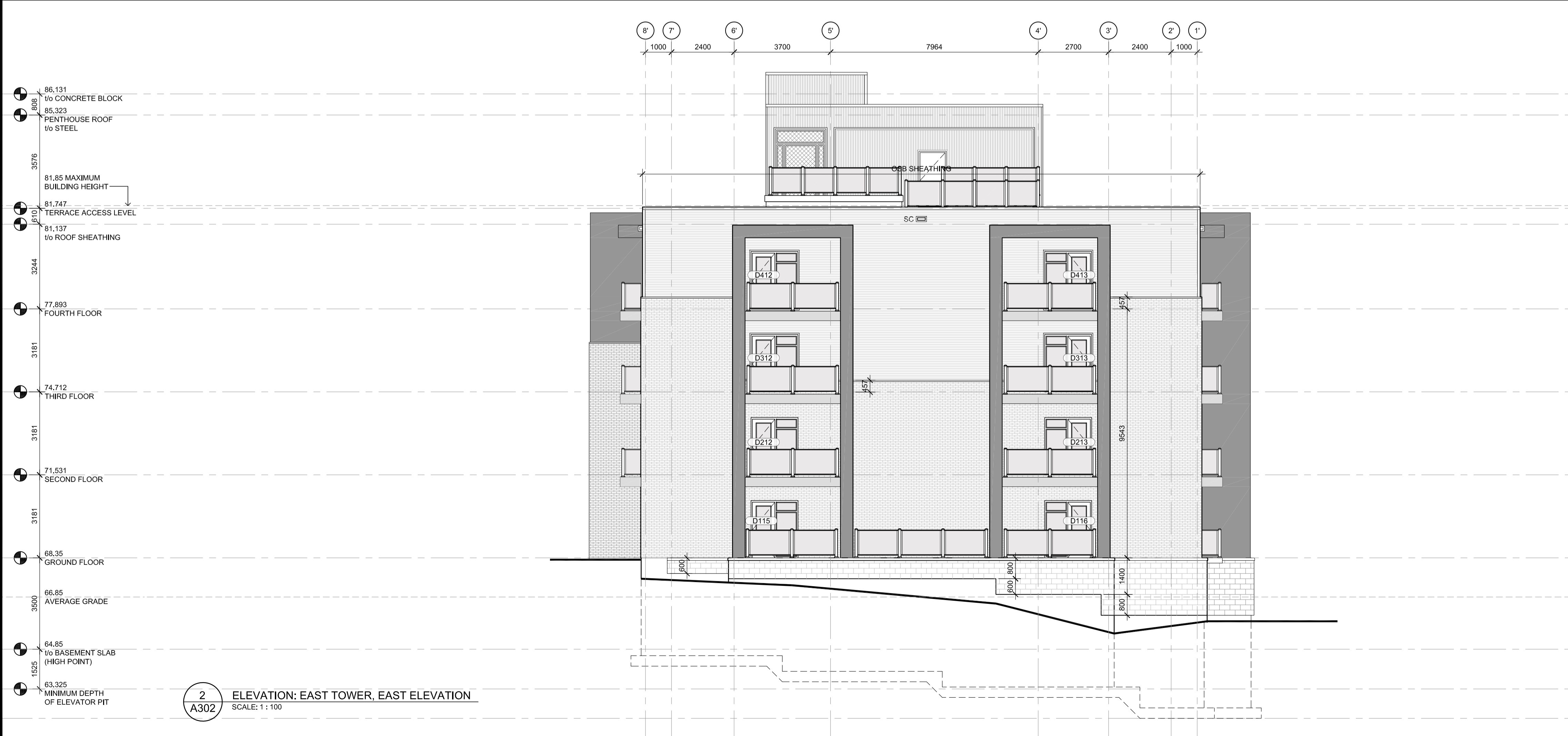

2 ELEVATION: EAST TOWER, EAST ELEVATION  
SCALE: 1 : 100

*Jeff McEwen*

JEFF MCEWEN P.ENG.  
MANAGER, DEVELOPMENT REVIEW EAST BRANCH  
PLANNING, INFRASTRUCTURE & ECONOMIC  
DEVELOPMENT DEPARTMENT, CITY OF OTTAWA

**APPROVED**  
By Jeff McEwen at 3:49 pm, Jun 17, 2021

**CLIENT**

LANDRIC HOMES  
TEL: 819-593-8895  
1173 CYRVILLE RD, SUITE 202  
OTTAWA, ON, K1J 7S6

**DCA**  
A GROUP OF ARCHITECTS  
201-1339 WELLINGTON ST. WEST OTTAWA ON K1Y 3B8  
WWW.ARCHITECTSDCA.COM 613.725.2294

**PROJECT TITLE**

HILLPARK APARTMENTS  
70 & 80 SILO STREET  
OTTAWA (ORLEANS), ON

**DRAWING TITLE**

ELEVATIONS

| DATE      | DRAWN    | JOB NO. | DRAWING NO. |
|-----------|----------|---------|-------------|
| OCT. 2019 | IC   DR  | 3206    | A302        |
| SCALE     | REVIEWED |         |             |
| 1 : 100   | TD       |         |             |

**ARCHITECTURAL**