

OWNER:
 NIVO DEVELOPMENTS INC.
 255 MICHAEL COMPLAND DRIVE
 OTTAWA, ONTARIO, K2M 0M5
 613-224-6200

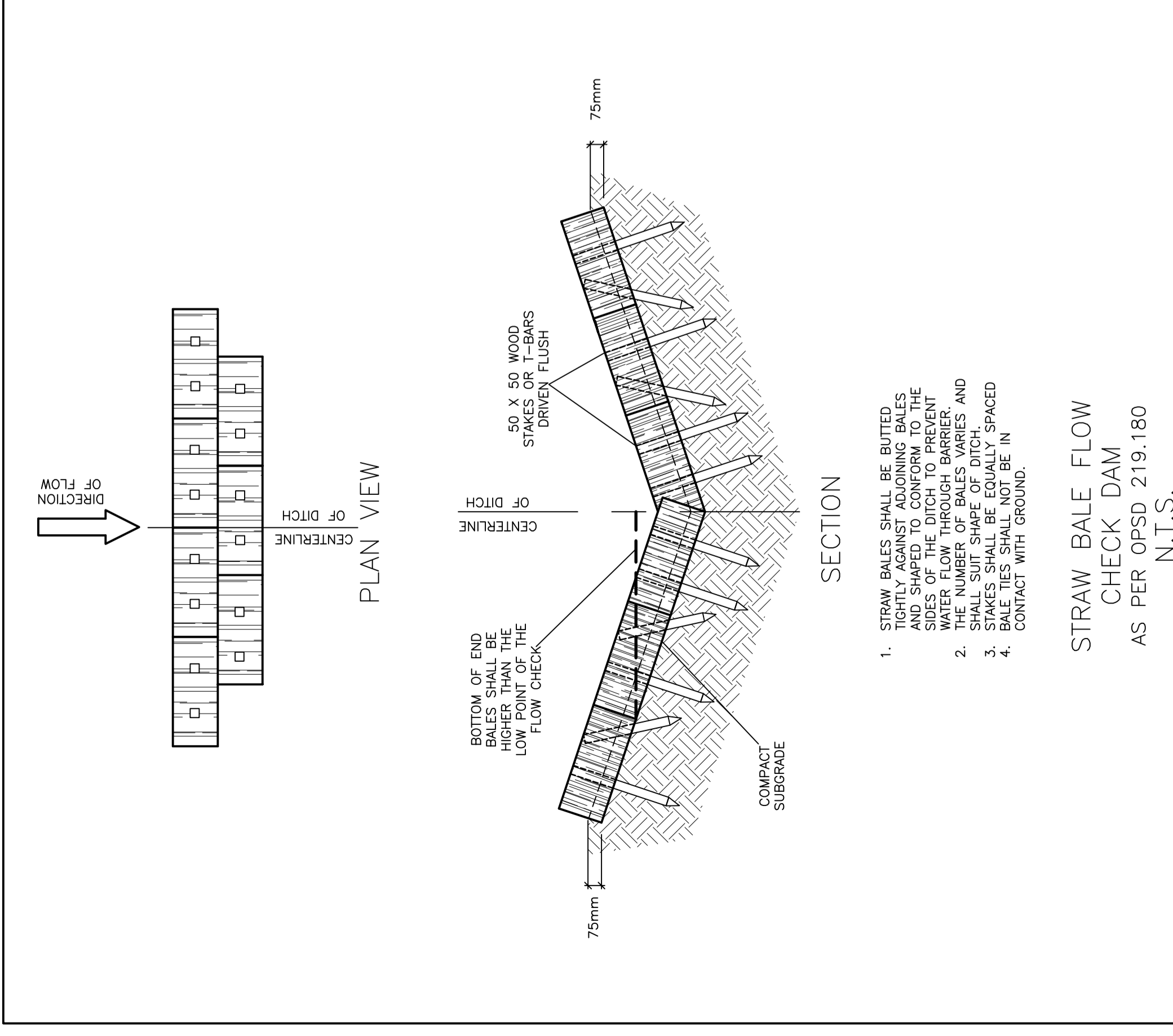

STRAW BALE FLOW CHECK DAM AS PER OPSD 219.180 N.T.S.

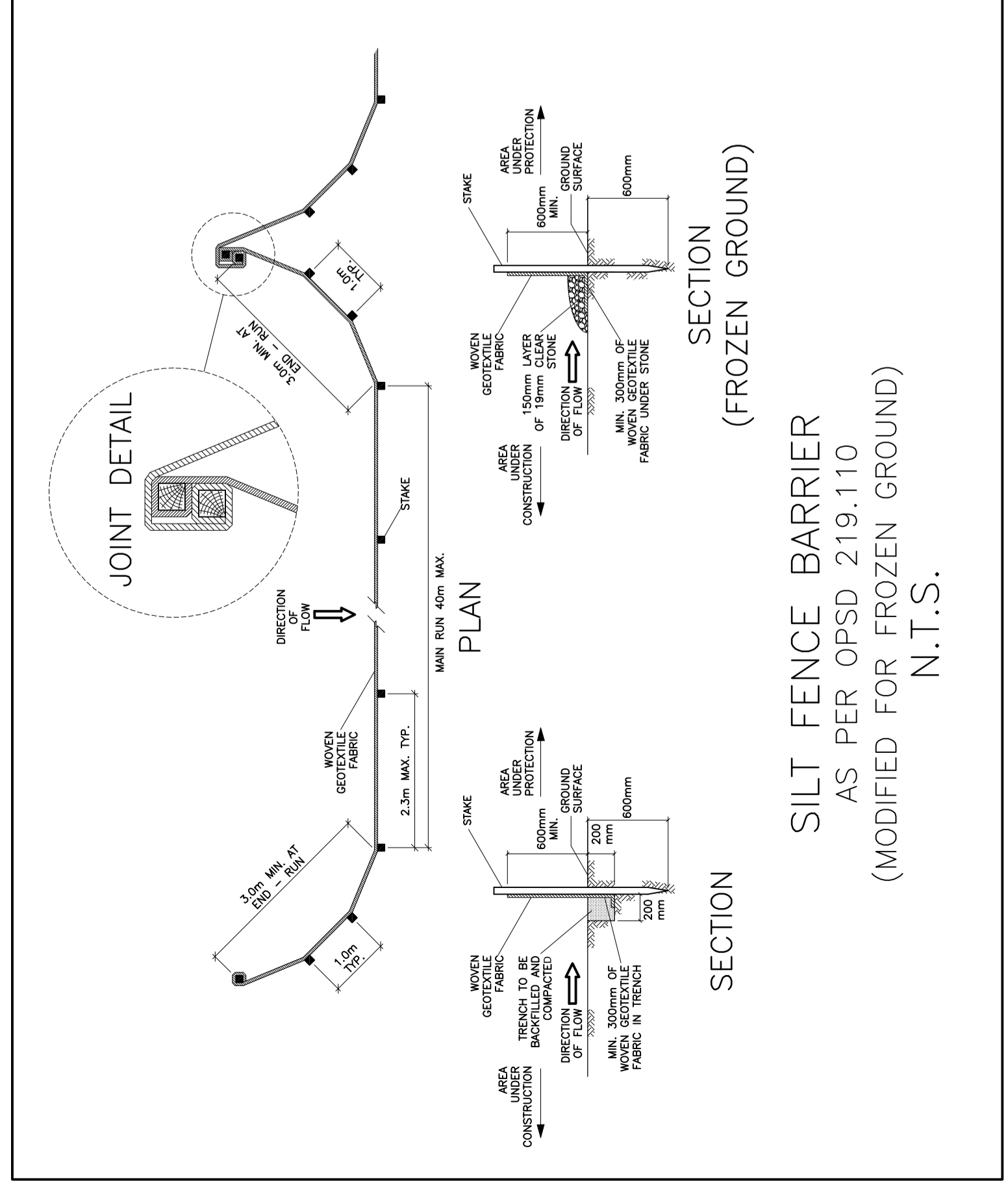

SILT FENCE BARRIER AS PER OPSD 219.110 (MODIFIED FOR FROZEN GROUND) N.T.S.

DRAWING LEGEND

CB	CATCH BASIN
MH	MANHOLE
CB/MH	CATCH BASIN/MANHOLE
± 66.75	EXISTING GRADE ELEVATION
± 66.75	PROPOSED GRADE ELEVATION
0.5%	EXISTING SLOPE OF GRADE
0.5%	PROPOSED SLOPE OF GRADE
T.O.S.	TOP OF SLOPE
B.O.S.	BOTTOM OF SLOPE
---	CENTERLINE OF SWALE
---	PROPERTY LINE
---	SILT FENCE BARRIER
---	150mm CURB/DEPRESSED CURB
---	LIGHT-DUTY PAVEMENT
---	HEAVY-DUTY PAVEMENT
FFL	FIRST FLOOR ELEVATION
TOP	TOP OF FOUNDATION
BFL	BASEMENT FLOOR ELEVATION
USF	UNDERSIDE OF FOOTING



No.	DATE	REVISION
5	JUN 18-20	RE-ISSUED FOR APPROVAL
4	MAY 5-20	ISSUED FOR COORDINATION
3	SEP 27-19	RE-ISSUED FOR APPROVAL
2	AUG 9-19	ISSUED FOR APPROVAL
1	JUN 14-19	PRELIMINARY

D. B. GRAY ENGINEERING INC.
 700 Long Point Circle
 Ottawa, Ontario
 613-425-8044
 dgray@dbgrayengineering.com

PROPOSED RESIDENTIAL DEVELOPMENT
 1164-1166 HIGHCROFT DR.
 MANOTICK, ONTARIO

EROSION & SEDIMENT CONTROL PLAN

Drawn: D.B.G.
 Hor. Scale: 1:200
 Vert. Scale: 1:10
 Date: JUN 14-19
 Job No.: 180335
 Drawing No.: C-5 of 10
 NOT VALID UNLESS SIGNED & DATED

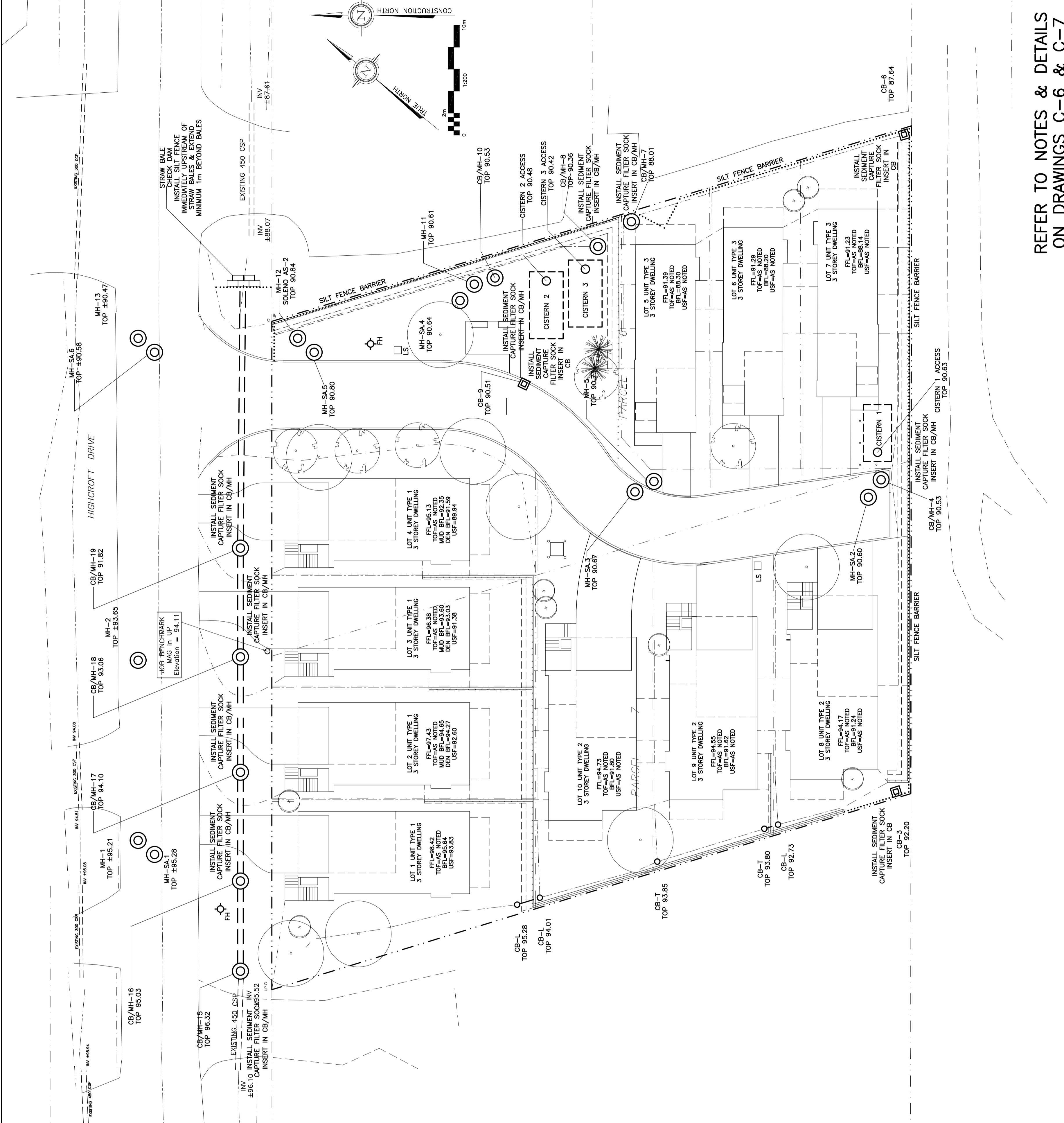

REFER TO NOTES & DETAILS ON DRAWINGS C-6 & C-7