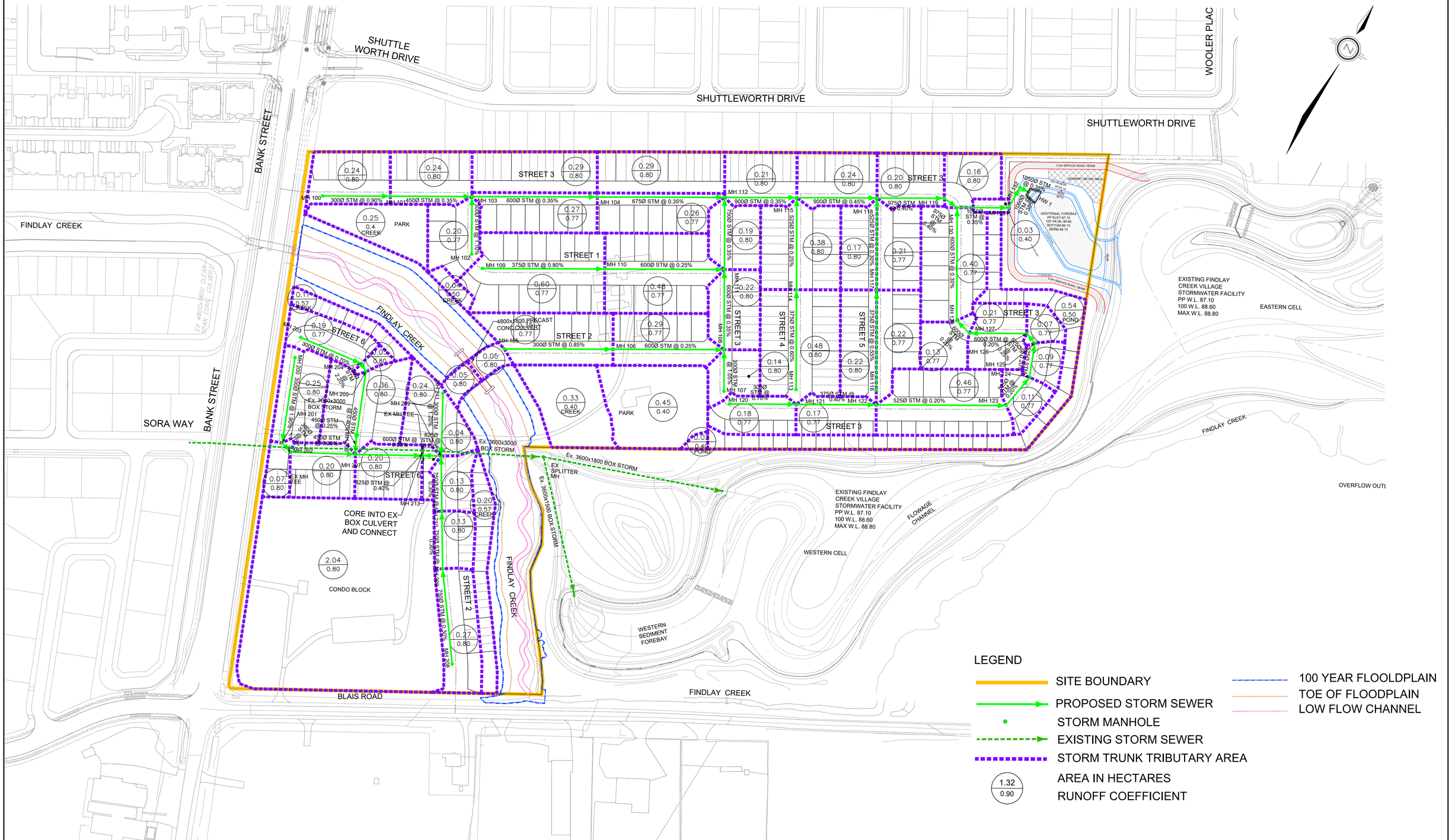


DSEL
120 Iber Road, Unit 103
Stittsville, ON K2S 1E9
Tel. (613) 836-0856
Fax. (613) 836-7183
www.DSEL.ca

# CAIVAN LEITRIM
# STORM SERVICING PLAN
# CITY OF OTTAWA

| | |
|---|---|
| PROJECT No. : | 24-1414 |
| SCALE: | 1:1250 |
| DATE: | JULY 2026 |
| DRAWING No. | 3 |