

INTEGRATION DATA

OBSERVED REFERENCE POINTS (ORP'S) DERIVED FROM REAL TIME NETWORK OBSERVATIONS (RTN) AND ARE REFERRED TO MTM ZONE 9 NAD83 (CSRS)(2010) COORDINATES COMPLY WITH RURAL ACCURACY PER SEC.14 (2) OF O. REG. 216/10

POINT ID	NORTHING	EASTING
ORP A	5021420.2	329617.8
ORP B	5021145.2	329769.9

COORDINATES CANNOT, IN THEMSELVES, BE USED TO RE-ESTABLISH CORNERS OR BOUNDARIES SHOWN ON THIS PLAN

SCHEDULE				
PART	LOT	CONCESSION	P.I.N.	AREA (Sq. M.)
1				410
2	PART OF 2	3	PART OF 04549-0106(LT)	236
3				5549

DRAFT

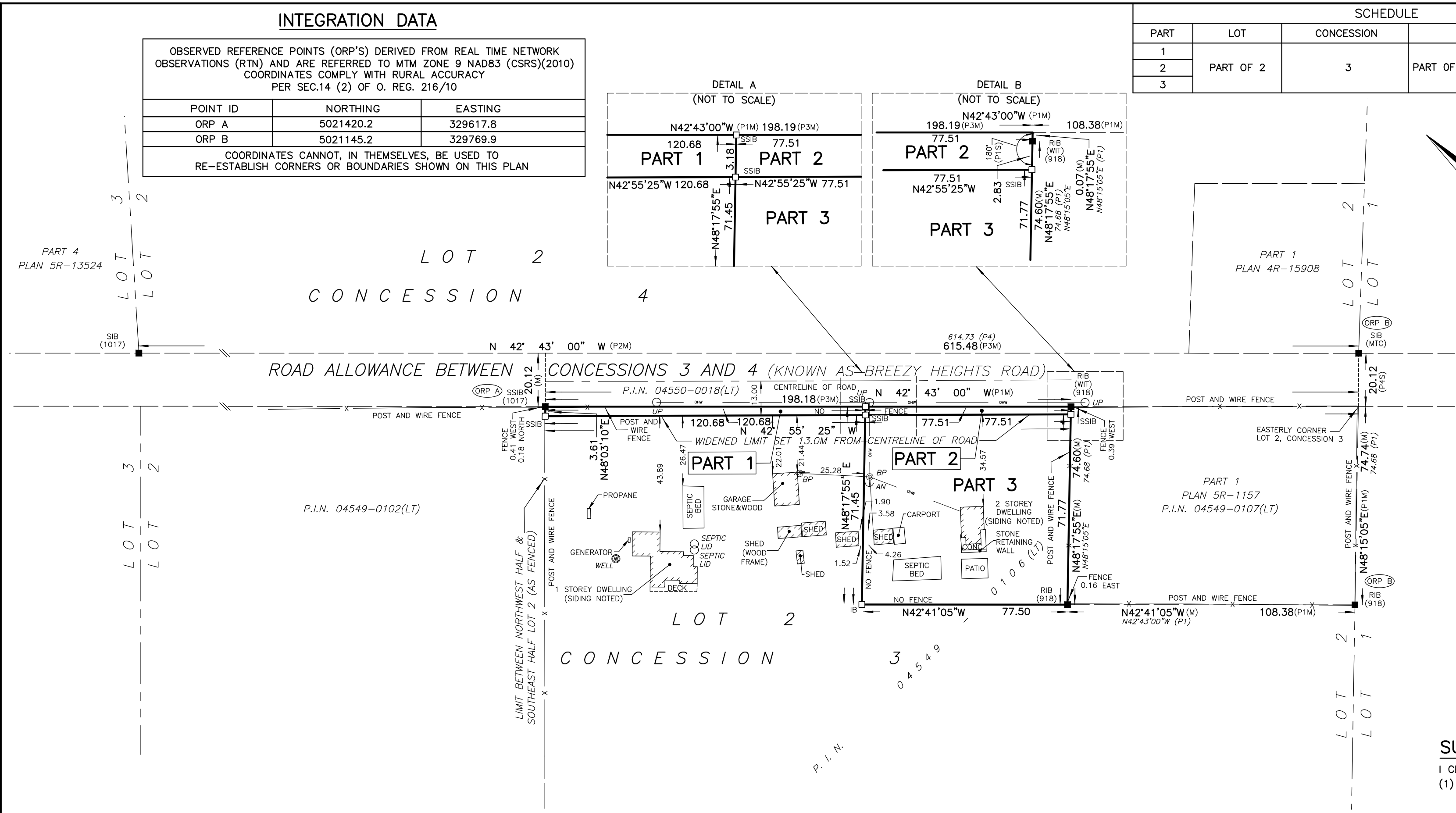
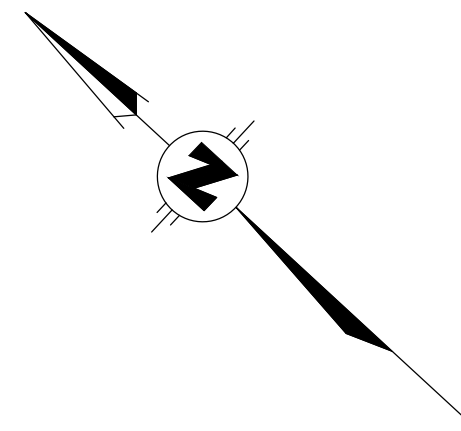

**PLAN OF SURVEY
OF PART OF
LOT 2
CONCESSION 3**

IN THE
**GEOGRAPHIC TOWNSHIP OF FITZROY
CITY OF OTTAWA**
SCALE 1:1250



THE INTENDED PLOT SIZE OF THIS PLAN IS 610mm IN WIDTH BY 356mm IN HEIGHT WHEN PLOTTED AT A SCALE OF 1:1250

BENNETT J. FAULHAMMER
ONTARIO LAND SURVEYOR

SURVEYOR'S CERTIFICATE

I CERTIFY THAT:
(1) THIS SURVEY AND PLAN ARE CORRECT AND IN ACCORDANCE WITH THE SURVEYS ACT, THE SURVEYORS ACT AND LAND TITLES ACT, AND THE REGULATIONS MADE UNDER THEM.
(2) THE SURVEY WAS COMPLETED ON THE 27TH DAY OF APRIL, 2026

DATE

DRAFT
BENNETT J. FAULHAMMER
ONTARIO LAND SURVEYOR

THIS PLAN OF SURVEY RELATES TO AOLS PLAN SUBMISSION FORM NUMBER V-

LEGEND:

- DENOTES SURVEY MONUMENT SET
 - " SURVEY MONUMENT FOUND
 - SIB " STANDARD IRON BAR
 - SSIB " SHORT STANDARD IRON BAR
 - IB " IRON BAR
 - RIB " ROUND IRON BAR
 - ORP " OBSERVED REFERENCE POINT
 - OU " ORIGIN UNKNOWN
 - WIT " WITNESS
 - M " MEASURED
 - S " SET
 - (MTC) " MINISTRY OF TRANSPORTATION AND COMMUNICATION
 - (918) " ANDREW GIBSON, O.L.S.
- (1017) DENOTES CALLON DIETZ INCORPORATED
 - P1 " PLAN 5R-1157
 - P2 " PLAN 4R-15908
 - P3 " PLAN OF SURVEY BY CALLON DIETZ INCORPORATED DATED MARCH 9, 2021
 - P4 " MTC PLAN P-1666-17, INST. No. FY13353
 - AN " ANCHOR & GUY WIRE
 - BP " BELL POLE
 - UP " UTILITY POLE
 - OHW " OVERHEAD UTILITY WIRES

BEARING NOTE

BEARINGS ARE MTM GRID, DERIVED FROM OBSERVED REFERENCE POINTS A & B, BY REAL TIME NETWORK (RTN) OBSERVATIONS, AND ARE CONFIRMED BY NRCAN RTK COMPLIANCE AGREEMENT
MTM ZONE 9, CENTRAL MERIDIAN 76°30'00"W, NAD83 (CSRS)(2010)

FOR BEARING COMPARISONS, A ROTATION OF 0°19'30" COUNTER CLOCKWISE, WAS APPLIED TO THE BEARINGS ON P1 AND P2

DISTANCES ARE GROUND AND CAN BE CONVERTED TO GRID BY MULTIPLYING BY THE COMBINED SCALE FACTOR OF 0.999893

METRIC

DISTANCES AND COORDINATES SHOWN ON THIS PLAN ARE IN METRES AND CAN BE CONVERTED TO FEET BY DIVIDING BY 0.3048

Callon + Dietz INCORPORATED

ONTARIO LAND SURVEYORS
CARLETON PLACE LONDON NORTH BAY
requests@callondietz.com callondietz.com

SURVEY BY: WC/RW	DRAWN BY: NJ	FILE No: 25-27448_V3	PLAN No: DDD-
------------------	--------------	----------------------	---------------

REGISTERED
ISO 9001