

# Barrhaven Town Centre Stage 2

Functional Servicing Study



Stantec Consulting Ltd.

Prepared for:  
Minto Communities Ltd.

Date:  
February 5, 2026

Prepared by:  
Stantec Consulting Ltd.

Project/File:  
160402206

## Revision Record

| <b>Revision</b> | <b>Description</b>        | <b>Author</b>      | <b>Date</b> | <b>Quality Check</b> | <b>Date</b> | <b>Independent Review</b> | <b>Date</b> |
|-----------------|---------------------------|--------------------|-------------|----------------------|-------------|---------------------------|-------------|
| 0               | Draft Plan of Subdivision | Michael W./Ziyi W. | 2026-02-03  | Dustin T.            | 2026-02-03  | Karin S.                  | 2026-02-05  |
|                 |                           |                    |             |                      |             |                           |             |
|                 |                           |                    |             |                      |             |                           |             |

## Disclaimer

The conclusions in the Report titled Barrhaven Town Centre Stage 2 are Stantec's professional opinion, as of the time of the Report, and concerning the scope described in the Report. The opinions in the document are based on conditions and information existing at the time the scope of work was conducted and do not take into account any subsequent changes. The Report relates solely to the specific project for which Stantec was retained and the stated purpose for which the Report was prepared. The Report is not to be used or relied on for any variation or extension of the project, or for any other project or purpose, and any unauthorized use or reliance is at the recipient's own risk.

Stantec has assumed all information received from Minto Communities Ltd. (the "Client") and third parties in the preparation of the Report to be correct. While Stantec has exercised a customary level of judgment or due diligence in the use of such information, Stantec assumes no responsibility for the consequences of any error or omission contained therein.

This Report is intended solely for use by the Client in accordance with Stantec's contract with the Client. While the Report may be provided by the Client to applicable authorities having jurisdiction and to other third parties in connection with the project, Stantec disclaims any legal duty based upon warranty, reliance or any other theory to any third party, and will not be liable to such third party for any damages or losses of any kind that may result.

Prepared by: Michael Wu  
Michael Wu, E.I.T.

Ziyi Wang  
Ziyi Wang, B.Eng.

Reviewed by: Dustin Thiffault  
Dustin Thiffault, P.Eng.

Approved by: Karin Smadella  
Karin Smadella, P.Eng.



# Table of Contents

|           |   |             |
|-----------|---|-------------|
| <b>1</b>  | <b>Introduction .....</b>                       | <b>1.1</b>  |
| 1.1       | Objective .....                                 | 1.1         |
| <b>2</b>  | <b>Background .....</b>                         | <b>2.2</b>  |
| <b>3</b>  | <b>Water Servicing .....</b>                    | <b>3.3</b>  |
| 3.1       | Background .....                                | 3.3         |
| 3.2       | Preliminary Watermain Sizing and Layout .....   | 3.3         |
| 3.2.1     | Connections to Existing Infrastructure .....    | 3.3         |
| 3.2.2     | Ground Elevations.....                          | 3.4         |
| 3.2.3     | Servicing Criteria .....                        | 3.5         |
| 3.3       | Potable Water Demand.....                       | 3.5         |
| 3.3.1     | Domestic Water Demand .....                     | 3.5         |
| 3.3.2     | Fire Flow .....                                 | 3.6         |
| 3.4       | Hydraulic Analysis.....                         | 3.6         |
| 3.4.1     | Model Development .....                         | 3.7         |
| 3.4.2     | Hydraulic Modeling Results .....                | 3.8         |
| <b>4</b>  | <b>Wastewater Servicing .....</b>               | <b>4.14</b> |
| 4.1       | Background .....                                | 4.14        |
| 4.2       | Design Criteria .....                           | 4.14        |
| 4.3       | Preliminary Wastewater Generation .....         | 4.15        |
| 4.4       | Proposed Servicing .....                        | 4.15        |
| <b>5</b>  | <b>Stormwater Management .....</b>              | <b>5.17</b> |
| 5.1       | Background .....                                | 5.17        |
| 5.2       | SWM Criteria and Constraints .....              | 5.17        |
| 5.3       | Stormwater Management.....                      | 5.18        |
| 5.3.1     | Allowable Release Rate .....                    | 5.19        |
| 5.3.2     | Quantity Control .....                          | 5.19        |
| 5.3.3     | Quality Control .....                           | 5.20        |
| 5.3.4     | Infiltration.....                               | 5.20        |
| 5.4       | Deviations From Previous Studies .....          | 5.21        |
| <b>6</b>  | <b>Grading and Drainage.....</b>                | <b>6.22</b> |
| <b>7</b>  | <b>Riocan Avenue .....</b>                      | <b>7.23</b> |
| 7.1       | Roadway Extension .....                         | 7.23        |
| 7.2       | Right-of-Way Cross-Section.....                 | 7.23        |
| <b>8</b>  | <b>Approvals.....</b>                           | <b>8.25</b> |
| <b>9</b>  | <b>Erosion Control During Construction.....</b> | <b>9.25</b> |
| <b>10</b> | <b>Geotechnical Investigation .....</b>         | <b>10.1</b> |
| <b>11</b> | <b>Closing .....</b>                            | <b>11.1</b> |
| 11.1      | Potable Water .....                             | 11.1        |
| 11.2      | Sanitary Servicing .....                        | 11.1        |
| 11.3      | Stormwater Servicing.....                       | 11.1        |
| 11.4      | Grading.....                                    | 11.1        |

## List of Tables

|   |      |
|---|------|
| Table 3.1: Domestic Water Demands .....   | 3.5  |
| Table 3.2 Fire Flow Calculations Using FUS Methodology .....                                      | 3.6  |
| Table 3.3 Boundary Condition for Connection Points Before SUC Pressure Zone Reconfiguration ..... | 3.7  |
| Table 3.4 Boundary Condition for Connection Points After SUC Pressure Zone Reconfiguration .....  | 3.7  |
| Table 3.5: C-Factors Applied Based on Watermain Diameter.....                                     | 3.7  |
| Table 4.1: Conceptual Peak Wastewater Flows .....   | 4.15 |
| Table 5.1: Summary of Post-Development Drainage Areas.....  | 5.18 |



Table 10.1 Recommended Pavement Structure ..... 10.1

**List of Figures**

Figure 1.1: Conceptual Development Plan ..... 1.1  
Figure 3.1 Proposed Watermain Layout and Pipe Diameters (mm) ..... 3.4  
Figure 3.2 Ground Elevation (m) at Nodes ..... 3.4  
Figure 3.3 Maximum Pressures during AVDY Conditions before SUC Pressure Zone Reconfiguration ..... 3.8  
Figure 3.4 Maximum Pressures during AVDY Conditions after SUC Pressure Zone Reconfiguration ..... 3.9  
Figure 3.5 Minimum Pressures (psi) During PKHR Conditions before SUC Pressure Reconfiguration ..... 3.9  
Figure 3.6 Minimum Pressures (psi) During PKHR Conditions after SUC Pressure Zone Reconfiguration  
..... 3.10  
Figure 3.7 Available Fire Flows (L/s) During MXDY Condition Before SUC Pressure Zone Reconfiguration  
..... 3.11  
Figure 3.8 Available Fire Flows (L/s) During MXDY Condition After SUC Pressure Zone Reconfiguration  
..... 3.11  
Figure 3.9: Available Fire Flows (L/s) During MXDY Condition Before SUC Pressure Zone Reconfiguration  
..... 3.12  
Figure 3.10: Available Fire Flows (L/s) During MXDY Condition after SUC Pressure Zone Reconfiguration  
..... 3.13  
Figure 7.1: Approved Cross-Section Riocan Avenue Minto BTC Stage 1 Subdivision ..... 7.24  
Figure 7.2: Proposed ROW Cross-Section Riocan Avenue Minto BTC Stage 2 Subdivision ..... 7.24

**List of Appendices**

**Appendix A Water Servicing**

- A.1 Domestic Water Demands
- A.2 Preliminary Fire Flow Calculations (2020 FUS)
- A.3 Hydraulic Boundary Conditions
- A.4 Preliminary Hydraulic Model Results

**Appendix B Wastewater Servicing**

- B.1 Conceptual Sanitary Sewer Design Sheet
- B.2 Background Report Excerpts and Correspondence

**Appendix C Stormwater Management**

- C.1 Storm Sewer Design Sheet
- C.2 Conceptual PCSWMM Model Outputs
- C.3 Background Report Excerpts

**Appendix D Geotechnical and Hydrogeology**

- D.1 Geotechnical Investigations Excerpts
- D.2 Hydrogeology Memo Excerpts

**Appendix E Drawings**



# 1 Introduction

Minto Communities Inc. has commissioned Stantec Consulting Ltd. to prepare the following Functional Servicing Study for Stage 2 of the Barrhaven Town Centre subdivision development in support of a Draft Plan of Subdivision application. The subject property is located southwest of the intersection of Longfields Drive and Chapman Mills Drive within the Barrhaven Downtown Secondary Plan area and the South Nepean Town Centre Community Design Plan (CDP) area. The property is currently zoned Development Reserve (DR) and is bordered by the Southwest Transitway and future Chapman Mills Drive right-of-way to the north, Jockvale Road to the west, vacant land reserved for development to the south, and Longfields Drive to the east. The proposed residential development is approximately 10 ha in area and will contain a mixture of townhomes, medium density blocks, and a neighbourhood park. Minto's conceptual plan for the development is shown in **Figure 1.1**.



Figure 1.1: Conceptual Development Plan

## 1.1 Objective

The intent of this report is to build on the servicing principals outlined in the background studies to develop a servicing strategy specific to the subject site. The report will establish criteria for future detailed design of the subdivision in accordance with the associated background studies, City of Ottawa design guidelines, and all other relevant regulations.



## **2 Background Documents**

The following documents were referenced in the preparation of this report:

- Sewer Design Guideline (SDG), Fourth Edition, City of Ottawa, December 2025
- Water Distribution Design Guidelines, Second Edition, City of Ottawa, December 2025
- Design Guidelines for Drinking Water Systems, Ministry of the Environment, Conservation, and Parks (MECP), 2008
- Fire Protection Water Supply Guideline for Part 3 in the Ontario Building Code, Office of the Fire Marshal (OFM), October 2020
- Water Supply for Public Fire Protection, Fire Underwriters Survey (FUS), 2020
- Geotechnical Investigation – Proposed Residential Development, 3265 Jockvale Road, Paterson Group, November 25, 2025
- Water Budget Assessment, 3265 Jockvale Road, Paterson Group, February 4, 2026.
- City of Ottawa South Nepean Collector (SNC) Phase 2 Preliminary Design Report, Novatech, March 2, 2016
- Nepean South Chapman Mills Stormwater Management Servicing Fourth Addendum, IBI Group, February 16, 2018
- Draft Kennedy-Burnett Potable Water Master Servicing Study, Stantec Consulting Ltd., March 25, 2024
- Barrhaven Downtown Secondary Plan, City of Ottawa Official Plan
- Greenbank Road and Southwest Transitway Extension Marketplace Avenue to Barnsdale Road, Chapman Mills preliminary design drawings, Stantec Consulting, Revision 4, November 23, 2024
- Design Brief for Minto Communities- Canada and City of Ottawa, 3311 Greenbank Road, August 2018, DSEL
- Detail Subdivision Stormwater Analysis, Riversbend (3311 Greenbank Road), Nepean South Chapman Mills, IBI Group, August 22, 2018



## **3 Water Servicing**

### **3.1 Background**

The proposed development is currently located within Zone SUC of the City of Ottawa's water distribution system. This zone is fed by the Barrhaven Pump Station and Barrhaven Reservoir Pump Station, with the Moodie elevated storage tank providing balancing storage for peak flows and demands.

The existing municipal watermain surrounding the site include twin 400 mm diameter watermain in Jockvale Road, a 400 mm diameter watermain in Longfields Drive, and a 200 mm diameter watermain in Riocan Avenue north of Chapman Mills Drive.

The Greenbank Road and South West Transitway Extension Project will include the extension of a new 300mm watermain from Greenbank Road to Longfields Drive with connections to the distribution system at Jockvale Road and existing Riocan Avenue. Timing of the watermain extension in Chapman Mills Drive has not yet been confirmed but is expected to be no earlier than 2028.

Development of the Barrhaven Town Centre Stage 2 lands will include connections to the existing municipal water infrastructure to service the subdivision development.

### **3.2 Preliminary Watermain Sizing and Layout**

The preliminary watermain alignment and sizing for this development is shown on **Drawing WTR-1**. The subdivision is expected to be serviced with a network of 200 mm and 300 mm watermain.

A 300 mm watermain will be extended from Chapman Mills to the limit of Riocan Avenue within the subdivision, with a future extension to Longfields Drive when the lands to the south are developed by others. Watermain within the local streets are expected to be 200 mm in diameter.

Watermain layout and sizing within the development is preliminary and will be confirmed as part of the future detailed design.

#### **3.2.1 Connections to Existing Infrastructure**

The subdivision will be fed by connections to the 300mm watermain in Chapman Mills Drive at each of two proposed roadway intersections. A connection will also be made to the 400 mm watermain in Longfields Drive at the window street to provide a second feed to the eastern portion of the subdivision.

**Figure 3.1** shows functional watermain layout with connections to existing watermain.



Figure 3.1 Proposed Watermain Layout and Pipe Diameters (mm)

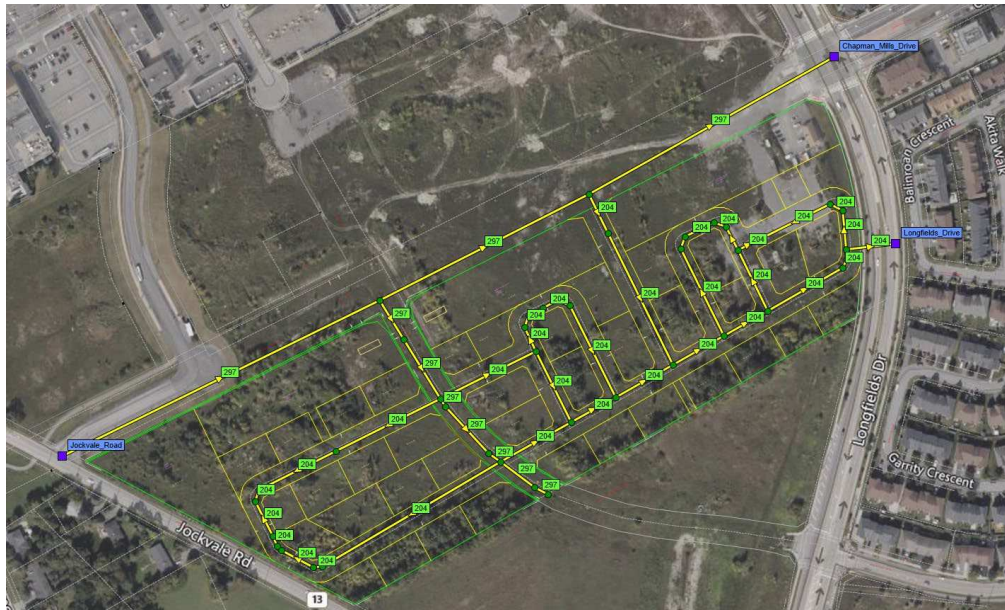

### 3.2.2 Ground Elevations

Proposed ground elevations throughout the site range from approximately 94m to 100m at nodes in the watermain network. **Figure 3.2** shows the ground elevation at each node in the watermain network.

Figure 3.2 Ground Elevation (m) at Nodes

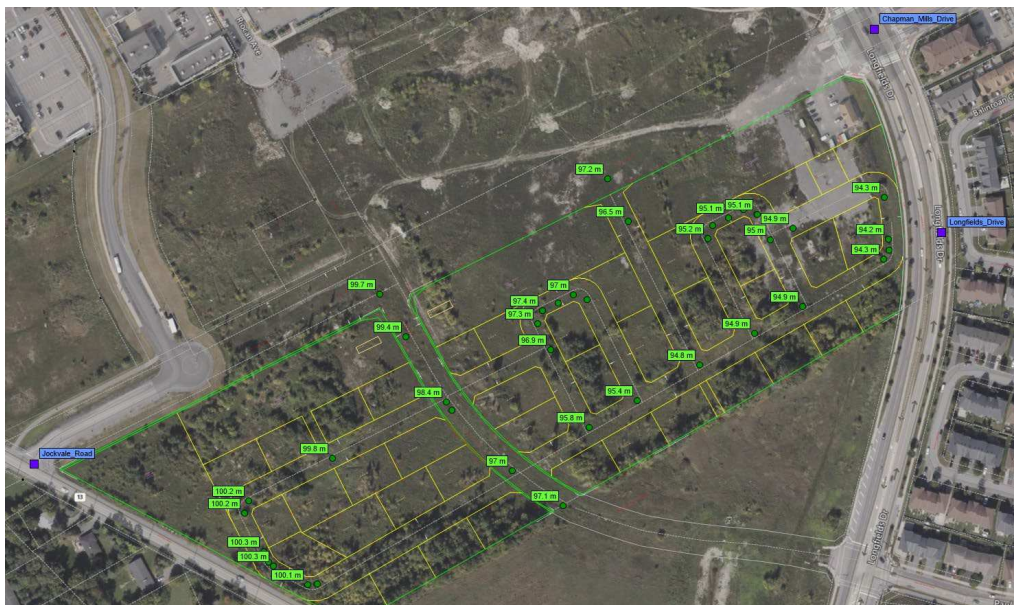

### 3.2.3 Servicing Criteria

The current draft plan for the development calls for a total of 43 blocks, of which three (3) are intended for medium density development and the remainder for townhouses. The estimated water demands for the development were estimated based on the population densities, per capita water demands, and peaking factors established by the City of Ottawa’s Water Design Guidelines, ISD-2010-02, and ISTB 2021-03 Technical Bulletins, as outlined below.

#### Residential Population Rate

|                |                    |
|----------------|--------------------|
| Medium Density | 2.7 persons / unit |
| Townhouse      | 2.7 persons / unit |

#### Residential Demand

|                      |               |
|----------------------|---------------|
| Average Daily (AVDY) | 280 L/cap/day |
| Maximum Daily (MXDY) | 2.5 × AVDY    |
| Peak Hour (PKHR)     | 2.2 × MXDY    |

#### Allowable Water Pressure

|                                     |                                      |
|-------------------------------------|--------------------------------------|
| MXDY Flow                           | 345 kPa (50 psi) to 552 kPa (80 psi) |
| PKHR Flow Minimum                   | 276 kPa (40 psi)                     |
| MXDY + Fire Flow                    | 140 kPa (20 psi)                     |
| Maximum Allowable for Occupied Area | 552 kPa (80 psi)                     |

## 3.3 Potable Water Demand

### 3.3.1 Domestic Water Demand

The domestic water demand is assessed based on the proposed development conditions established in the draft plan and criteria summarized in **Section 3.2.3**.

The assessed domestic water demand for the study area is summarized in **Table 3.1** and detailed in **Appendix A.1**.

*Table 3.1: Domestic Water Demands*

| Population | AVDY (L/s) | MXDY (L/s) | PKHR (L/s) |
|------------|------------|------------|------------|
| 1,242      | 4.0        | 10.1       | 22.1       |



### 3.3.2 Fire Flow

Fire flow calculations were completed using the Fire Underwriters Survey (FUS) methodology. Refer to **Appendix A.2** for detailed FUS calculations. The results of the fire flow calculations for the worst-case townhome blocks and apartment buildings are summarized in **Table 3.2**.

*Table 3.2 Fire Flow Calculations Using FUS Methodology*

| Unit Type               | Description   | Required Fire Flow (L/min) | Required Fire Flow (L/s) |
|-------------------------|---|----------------------------|--------------------------|
| Medium-Density Blocks   | Three-storey wood-frame stacked townhouse with a maximum footprint area of 600m <sup>2</sup>  | 17,000                     | 283.3                    |
| Avenue Townhouse Blocks | Three-storey wood-frame back-to-back avenue townhouse unit with a maximum footprint area of 400m <sup>2</sup> (worst-case scenario) | 14,000                     | 233.3                    |

## 3.4 Hydraulic Analysis

A hydraulic model of the proposed watermain network was built in PCSWMM using the following boundary conditions provided by the City of Ottawa staff:

1. Boundary condition before and after the SUC Pressure Zone Reconfiguration on the existing 400 mm watermain at the intersection of Jockvale Drive and the reserved ROW for future Chapman Mills Drive
2. Boundary condition before and after the SUC Pressure Zone Reconfiguration on the existing 400mm watermain along Longfields Drive at the southeastern corner of the proposed site as the second connection point
3. Boundary condition before and after the SUC Pressure Zone Reconfiguration on the existing 300mm watermain stub at the intersection of Longfields Drive and Chapman Mills Drive

The detailed location of the connections and boundary condition obtained from the City of Ottawa staff is attached in the **Appendix A.3** and boundary conditions used for the hydraulic analysis are summarized in **Table 3.3** and **Table 3.4**.



## Barrhaven Town Centre Stage 2

### Table of Contents

*Table 3.3 Boundary Condition for Connection Points Before SUC Pressure Zone Reconfiguration*

| Location   | Before SUC Pressure Zone Reconfiguration |               |                             |                              |
|--|--|---------------|-----------------------------|------------------------------|
|  | Max. HGL (AVDY), Head (m)                | PKHR Head (m) | MXDY+FF (233 L/s), Head (m) | MXDY+FF ( 283 L/s), Head (m) |
| 1 – Jockvale Drive at future Chapman Mills Drive   | 155.2                                    | 142.0         | 142.0                       | 141.7                        |
| 2 – Longfields Drive along eastern frontage        | 155.1                                    | 141.6         | 141.6                       | 140.5                        |
| 3 – Longfields Drive at future Chapman Mills Drive | 155.1                                    | 141.6         | 141.6                       | 140.8                        |

*Table 3.4 Boundary Condition for Connection Points After SUC Pressure Zone Reconfiguration*

| Location   | After SUC Pressure Zone Reconfiguration |                |                             |                             |
|--|---|----------------|-----------------------------|-----------------------------|
|  | Max. HGL (AVDY), Head (m)               | PKHR, Head (m) | MXDY+FF (233 L/s), Head (m) | MXDY+FF (283 L/s), Head (m) |
| 1 – Jockvale Drive at future Chapman Mills Drive   | 147.2                                   | 144.6          | 143.6                       | 142.9                       |
| 2 – Longfields Drive along eastern frontage        | 147.2                                   | 144.2          | 143.4                       | 142.7                       |
| 3 – Longfields Drive at future Chapman Mills Drive | 147.2                                   | 144.2          | 143.6                       | 143.0                       |

### 3.4.1 Model Development

New watermains were added to the hydraulic model to simulate the proposed distribution system. Hazen-Williams coefficients (“C-Factors”) were applied to the new watermain in accordance with the City of Ottawa’s Water Distribution Design Guidelines (**Table 3.5**).

*Table 3.5: C-Factors Applied Based on Watermain Diameter*

| Nominal Pipe Diameter (mm) | C-Factor |
|----------------------------|----------|
| 150                        | 100      |
| 200 to 250                 | 110      |
| 300 to 600                 | 120      |
| Over 600                   | 130      |



### 3.4.2 Hydraulic Modeling Results

#### 3.4.2.1 Average Day & Peak Hour

The hydraulic model results show that the maximum pressures (AVDY condition) are anticipated to be approximately 537.7-596.1 kPa (78.0-86.5 psi) prior to the SUC Pressure Zone Reconfiguration and 460.0-518.6 kPa (66.7-75.2 psi) after the SUC Pressure Zone Reconfiguration within the site. Minimum pressures during PKHR conditions are anticipated to be approximately 406.3-463.9 kPa (58.9-67.3 psi) prior to the SUC Pressure Zone Reconfiguration and 431.8-489.4 kPa (62.6-71.0 psi) after the SUC Pressure Zone Reconfiguration for the site.

Minimum pressures are met in all scenarios, however maximum pressures are exceeded prior to the SUC pressure zone reconfiguration. If the subdivision development proceeds before the SUC pressure zone reconfiguration, pressure reducing valves are expected to be required for the majority of the units. This requirement will be confirmed at the detailed design stage.

**Figure 3.3, Figure 3.4, Figure 3.5 and Figure 3.6** identify the minimum (PKHR) and maximum pressure (AVDY) results for the simulation before and after the SUC pressure zone reconfiguration, respectively.

*Figure 3.3 Maximum Pressures during AVDY Conditions before SUC Pressure Zone Reconfiguration*

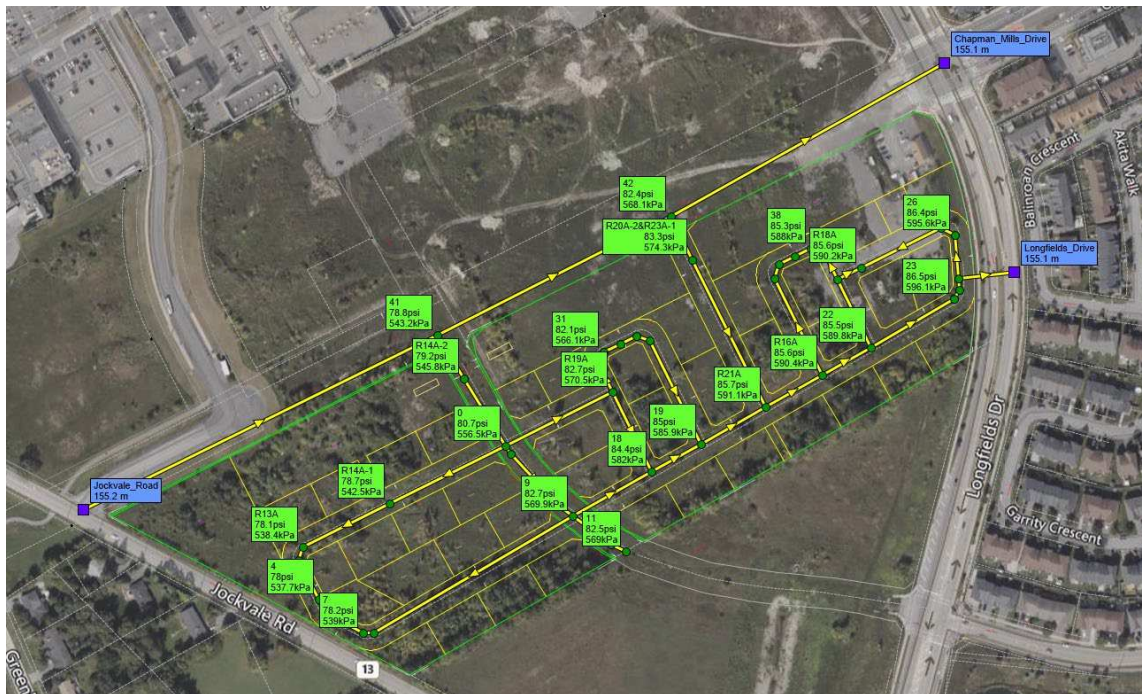

**Barrhaven Town Centre Stage 2**  
 Table of Contents

*Figure 3.4 Maximum Pressures during AVDY Conditions after SUC Pressure Zone Reconfiguration*

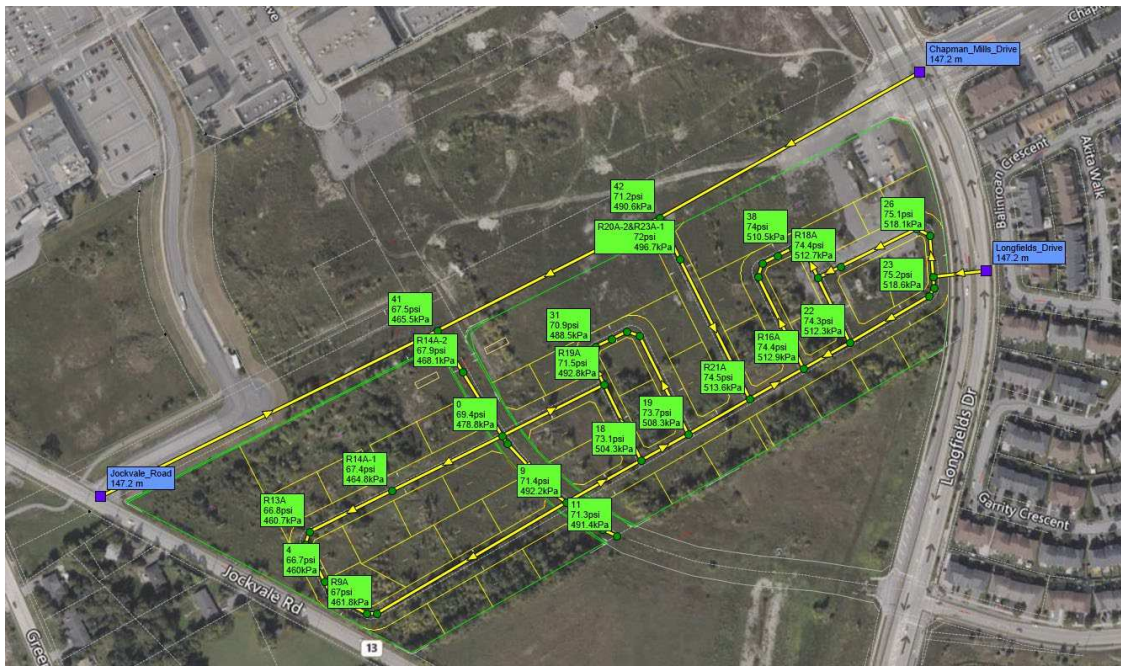

*Figure 3.5 Minimum Pressures (psi) During PKHR Conditions before SUC Pressure Reconfiguration*

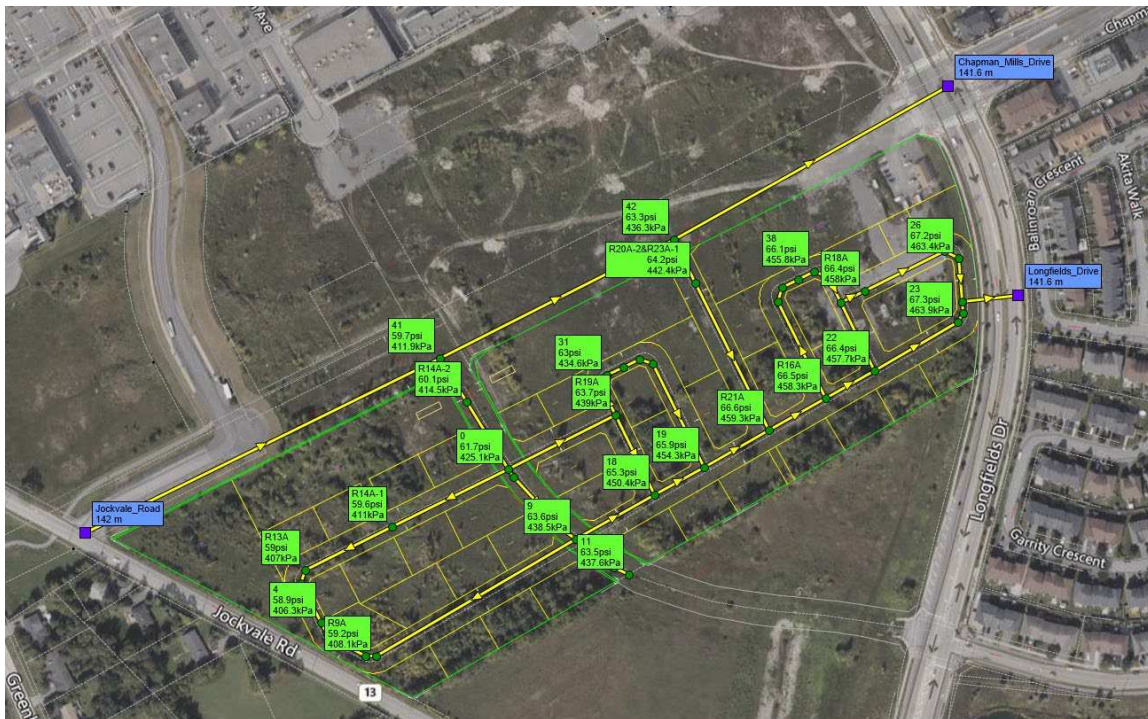

*Figure 3.6 Minimum Pressures (psi) During PKHR Conditions after SUC Pressure Zone Reconfiguration*

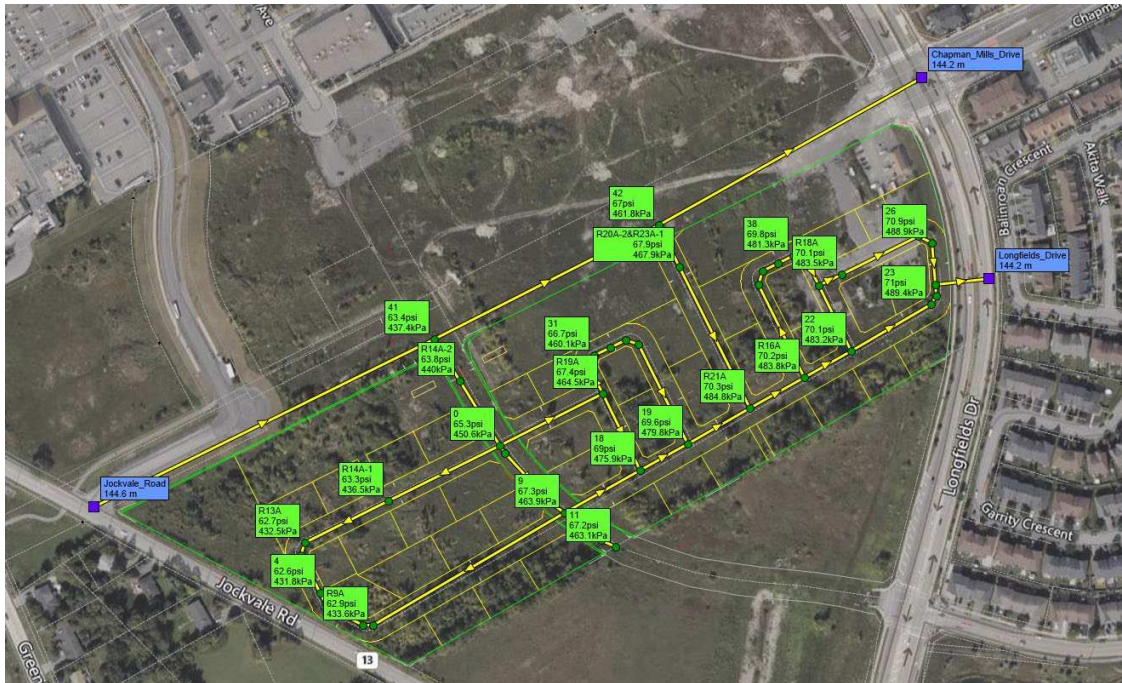

### 3.4.2.2 Maximum Day Plus Fire Flow

An analysis was carried out using the hydraulic model to determine if the proposed development, under maximum day demands, can achieve a fire flow of 14,000 L/min (233.3 L/s) for the Avenue townhouse blocks while maintaining a residual pressure of 138 kPa (20 psi) before and after the SUC pressure zone reconfiguration throughout the network. This was accomplished using a steady-state maximum day demand scenario along with the automated fire flow simulation feature of PCSWMM. The available flows before and after the SUC pressure zone reconfiguration are shown in **Figure 3.7** and **Figure 3.8**:



**Barrhaven Town Centre Stage 2**  
Table of Contents

Figure 3.7 Available Fire Flows (L/s) During MXDY Condition Before SUC Pressure Zone Reconfiguration



Figure 3.8 Available Fire Flows (L/s) During MXDY Condition After SUC Pressure Zone Reconfiguration



## Barrhaven Town Centre Stage 2

### Table of Contents

A separate model was conducted under a more conservative condition, with a fire flow requirement of 17,000 L/min (283.3 L/s), for the medium-density blocks (R14A, R20A, and R23A). The model shows that the proposed watermain network can achieve the target fire flow of 17,000 L/min while maintaining the required pressure of 138 kPa (20 psi) under the existing conditions for the medium-density blocks in both pressure zone configurations.

The available flows and residual pressure under the 283.3 L/s fire flow requirement before and after the SUC Pressure Zone reconfiguration are shown below in **Figure 3.9** and **Figure 3.10**. The full preliminary hydraulic analysis results are shown in **Appendix A.4**.

*Figure 3.9: Available Fire Flows (L/s) During MXDY Condition Before SUC Pressure Zone Reconfiguration*



**Barrhaven Town Centre Stage 2**  
Table of Contents

*Figure 3.10: Available Fire Flows (L/s) During MXDY Condition after SUC Pressure Zone Reconfiguration*



## **4 Wastewater Servicing**

### **4.1 Background**

Existing sanitary sewers within proximity of the study area include 200 mm and 250 mm diameter sanitary sewers within the future Chapman Mills right-of-way, a 250 mm diameter sanitary sewer in Longfields Drive, and a 1050 mm diameter sanitary trunk sewer stub at Longfields Drive at Paul Metivier Drive.

The Barrhaven Town Centre (BTC) Stage 2 subdivision lands fall within the drainage area for the South Nepean Collector Sewer (SNC). The 1050mm diameter sanitary sewer stub was installed at the intersection of Longfields Drive and Paul Metivier Drive to serve as an outlet to for area A8-B as identified in the South Nepean Collector (SNC) Phase 2 Preliminary Design Report, Novatech, March 2, 2026 (SNC design report). A portion of the lands within A8-B have already been developed and provided with a sanitary outlet to Longfields Drive, deviating from the assumptions in the SNC design report due to the phasing of development in the area.

With the diversion of sanitary flow to the Longfields Drive sewer from a portion of the A8-B drainage area, the balance of the area to be serviced by the sanitary stub at Longfields Drive and Paul Metivier Drive is 27.21 ha. The SNC design report assumed a density of 135 persons per hectare for area A8-B. Excerpts from the SNC design report are included in **Appendix B**.

### **4.2 Design Criteria**

Preliminary wastewater servicing has been assessed in accordance with the City of Ottawa Sewer Design Guidelines (2025). The following design parameters were used to calculate estimated wastewater flow rates and to preliminarily size on-site sanitary sewers:

- Minimum Full Flow Velocity – 0.6 m/s
- Maximum Full Flow Velocity – 3.0 m/s
- Manning's roughness coefficient for all smooth walled pipes – 0.013
- Townhouse persons per unit – 2.7
- Apartment persons per unit – 1.8
- Extraneous Flow Allowance – 0.33 L/s/ha
- Residential Average Flows – 280 L/cap/day
- Commercial/Mixed Use Flows – 28,000 L/ha/day
- Harmon Correction Factor – 0.8



- Manhole Spacing – 120 m
- Minimum Cover – 2.5 m
- Density of Future Development Blocks – 135 persons/ha (per City of Ottawa correspondence)

### **4.3 Preliminary Wastewater Generation**

Functional peak wastewater flows for the proposed development were assessed along with the flows from future residential development parcels and roadways (identified as drainage areas R8A, G8A, R8B, G8B, R2A, R2B, G3A, and R4A in the sanitary design sheet and **Drawing SA-1**).

The assessed peak wastewater flow from the subdivision development and external areas that will contribute to the sewer at Longfields Drive and Paul Metivier Drive are summarized in **Table 4.1** with supporting calculations detailed in the sanitary sewer design sheet attached in **Appendix B.1**.

*Table 4.1: Conceptual Peak Wastewater Flows*

| Area                             | Residential |             |                 | Infiltration (L/s) | Total Peak Flow (L/s) |
|----------------------------------|-------------|-------------|-----------------|--------------------|-----------------------|
|                                  | Population  | Peak Factor | Peak Flow (L/s) |                    |                       |
| BTC Stage 2<br>West of Riocan    | 408         | 3.41        | 4.5             | 1.3                | 5.8                   |
| BTC Stage 2<br>East of Riocan    | 834         | 3.28        | 8.9             | 1.9                | 10.8                  |
| Areas External to<br>Subdivision | 2513        | varies      | 21.7            | 5.8                | 27.5                  |
| <b>Total</b>                     | <b>3755</b> | <b>-</b>    | <b>35.1</b>     | <b>9.0</b>         | <b>44.1</b>           |

This assessment represents a total drainage area of 27.21 ha with a population of 3,755 persons generating a total peak flow of 44.1 L/s, ultimately contributing to the SNC at Node 70 per the SNC design report.

### **4.4 Proposed Servicing**

A sanitary sewer will be extended from the sanitary trunk sewer stub at Longfields Drive at Paul Metivier Drive to service the drainage area. The sanitary trunk sewer will follow the alignment of the existing trunk storm sewer located within the future extension of Riocan Avenue and will extend through the subdivision lands to Chapman Mills. The trunk sanitary sewer is sized to service the ultimate drainage area per the SNC design report which includes the Minto Barrhaven Town Centre Stage 2 lands, as well as future development lands and roadways external to the subdivision. Local sanitary sewers will follow public roadways within the subdivision and discharge to the trunk sewer within Riocan Avenue. The functional sanitary servicing layout is shown on **Drawing SA-1**.

The density assumed for the subdivision development is based on the conceptual subdivision design prepared by Minto Communities (**Figure 1.1**). The residential density assumed for the majority of lands



## Barrhaven Town Centre Stage 2

### Table of Contents

external to the subdivision is 135 persons per hectare per the SNC design report and as directed by the City of Ottawa (see correspondence in **Appendix B.2**). The density assumed for area R8B is based on a conceptual development plan prepared by Minto communities and has been used for more conservative flow calculations. Overall average density for the drainage area is 138 persons per hectare.

The functional design flows from the subdivision development and external areas respect the flows assumed in the SNC design report from the contributing area,

- The design for the SNC assumed a density of 135 persons per hectare, a design flow of 350 l/p/d and an infiltration rate of 0.28 L/s/ha (equivalent to 0.83 L/s/ha).
- The functional design for the Riocan sewer extension assumes a density of 138 persons per hectare with a design flow of 280 l/p/d and an infiltration rate of 0.33 L/s/ha (equivalent to 0.78 L/s/ha).
- As demonstrated, base sanitary flow rates assumed as part of this functional design are less than those assumed in the SNC design report.



## 5 Stormwater Management

### 5.1 Background

Per the *Nepean South Chapman Mills Stormwater Management Servicing Fourth Addendum* (IBI Group, 2018) (NSMCSWM), the study area is within the planned catchment of the Chapman Mills Stormwater Management facility, located east of Longfields Drive and south of Paul Metivier Drive (see **Appendix C**). The study area considers portions of drainage areas 'A', 'C', 'C\_Road', 'D', 'E', and 'F' within the IBI study totalling approximately 10.02 ha of land. A 1650 mm diameter storm trunk sewer exists located within the future extension of Riocan Avenue, and is part of the Western Trunk collected by the Western Interceptor to the Chapman Mills SWM facility adjacent to the Jock River. The 1650 mm sewer is identified as the sole minor system drainage outlet for the study area. Additionally, the IBI study considers contribution from upstream areas encompassing Chapman Mills Drive ('CMD1A' and '1B'), as well as external development areas 'B' and 'CIVIC' north of Chapman Mills and east of Greenbank Road. Major system flows are identified to ultimately be conveyed southwards through City-owned lands, crossing Jockvale Road, and to the Jock River via previously engineered roadway corridors through Bending Way and Branch Street per the *Design Brief for Minto Communities – Canada and City of Ottawa 3311 Greenbank Road* report (DSEL, 2018).

### 5.2 SWM Criteria and Constraints

Preliminary stormwater management and storm sewer servicing is assessed based on the stormwater management strategy identified in the IBI Chapman Mills SWM report, various other background documents, the City of Ottawa Sewer Design Guidelines (2025), and through consultation with City of Ottawa staff, and will govern the detailed design of the proposed development. The source of each criterion is indicated in brackets:

#### General

- Use of the dual drainage principle (City of Ottawa).
- Wherever feasible and practical, site-level measures should be used to reduce and control the volume and rate of runoff. (City of Ottawa).
- Assess impact of 100-year event and climate change event outlined in the City of Ottawa Sewer Design Guidelines on major & minor drainage system (City of Ottawa).

#### Storm Sewer & Inlet Controls

- Proposed site to discharge the existing storm trunk sewer within the future Riocan Avenue ROW (IBI 2018).
- Boundary conditions for the site outlets per XPSWMM model prepared for the Chapman Mills SWM servicing and Riverbend development (IBI 2018).
- Overall site runoff post-development for all storm events, up to and including the 100-year event, are restricted to 90 L/s/ha (IBI 2018).



**Surface Storage & Overland Flow**

- Provide adequate emergency overflow conveyance off-site (City of Ottawa).
- Minor flow to be conveyed to the existing Chapman Mills SWM for quality (70% TSS Removal) and quantity control (IBI 2018).
- Major flows to ultimately be conveyed across Jockvale Road to Bending Way, with ultimate discharge to the Jock River (IBI/DSEL 2018).

**5.3 Stormwater Management**

Based on the draft plan, the drainage areas are defined as illustrated on the storm drainage plan **Drawing SD-1**. Overall, the proposed SWM design intent is to direct storm runoff from the study area to the existing 1650 mm storm trunk sewer in the future Riocan Avenue ROW. Major system flows are routed towards a proposed walkway block and along Riocan Avenue based on grading constraints. The study area does not encompass the ultimate major system flow path towards Jockvale Road, and is additionally obstructed by the minor system drainage outlet for subdivision at Bending Way. As such, both major system outlets from the site are proposed to be stored within a singular interim dry pond within City-owned lands south of the site. The dry ponds are to maintain controlled discharge to the Riocan Avenue trunk sewer, with discharge rates to the Riocan sewer set below existing contributions to the Bending Way outlet channel. Upon development of the City-owned lands to the south, major system flows can be directed overland along internal roadways towards Jockvale Road as envisioned by the NSMCSWM.

Preliminary runoff coefficient values for storm sewer design calculations have been assigned to each drainage area as noted on the provided storm drainage plan for values typical to the associated land use. A summary of drainage areas and runoff coefficients are provided in **Table 5.1**.

*Table 5.1: Summary of Post-Development Drainage Areas*

| Area ID | Area (ha) | C    |
|---------|-----------|------|
| CT06A   | 0.40      | 0.70 |
| CT10A   | 4.63      | 0.80 |
| CT10B   | 1.69      | 0.80 |
| CT10C   | 0.45      | 0.70 |
| C101A   | 1.10      | 0.75 |
| C102A   | 0.29      | 0.75 |
| C103A   | 0.61      | 0.40 |
| C103B   | 1.11      | 0.75 |
| C106A   | 0.70      | 0.75 |
| C108A   | 1.19      | 0.70 |
| C110A   | 1.50      | 0.70 |
| C111A   | 0.82      | 0.70 |
| C112A   | 0.64      | 0.80 |
| C113A   | 0.49      | 0.70 |
| C114A   | 0.40      | 0.70 |
| C115A   | 0.79      | 0.80 |



The areas 'CT10A', 'CT10B', and 'CT10C' represent the future development lands to the south and the segment of the future Riocan Avenue ROW within the future development lands, and are assumed to contribute to the Riocan Avenue sewer per background studies.

#### 5.3.1 Allowable Release Rate

Based on the NSMCSWM design brief (IBI, 2018), the peak post-development discharge from the development to the minor system was established based on the unit rate of 90 L/s/ha. Note that area 'C\_Road' of 0.25 ha was originally assumed to discharge to the minor system at a rate of 122 L/s in consideration of 100-year capture of runoff directed towards Longfields Drive. In consideration of this area, the overall site release rate has been effectively set at 1001.3 L/s.

The site is to be designed using the "dual drainage" principle, whereby the minor (pipe) system is designed to convey the peak rate of runoff from the lesser of the 2-year design storm or the unit rate of 90L/s/ha as noted above, and runoff from larger events is conveyed by major (overland) channels, such as roadways and walkways, safely off site without impacting proposed or existing downstream properties.

In keeping with the 2-year inlet restriction criterion (5-year for collector streets, 10-year for arterial roads), inlet control devices (ICDs) or orifice plates will be specified during the detailed design stage for all street and rear yard catchbasins to limit the inflow to the minor system. Restricted inlet rates to the sewer are necessary to prevent the hydraulic grade line from surcharging storm sewers into basements during major storms.

Proposed storm sewers have been preliminarily sized based on required capture rates as described above within the storm sewer design sheet included within **Appendix C.1**.

#### 5.3.2 Quantity Control

A preliminary hydrologic modeling exercise was completed with PCSWMM, accounting for the estimated major and minor systems to evaluate major system conveyance of runoff during the design storm event (100-year storm). The use of PCSWMM for modeling of the site hydrology and hydraulics allowed for a preliminary sizing of the interim dry pond in the future development lands to the south to provide quantity control of the 100-year major system overland flow contribution into the existing 1650 mm diameter storm trunk sewer in the future Riocan Avenue ROW.

The runoff flows in the preliminary storm sewers are detailed in the storm sewer design sheet attached in **Appendix C.1**, while the following assumptions were applied to the preliminary model for the major system overland interim storage sizing:

- Hydrologic parameters as per Ottawa Sewer Design Guidelines, including Manning's 'n', and depression storage values.
- Subcatchment infiltration parameters per Horton Infiltration method per Ottawa Sewer Design Guidelines.
- 3-hour Chicago Storm distribution for the 100-year storm event.



## Barrhaven Town Centre Stage 2

### Table of Contents

- Runoff coefficients based on typical values for proposed land uses.
- The overall site area was divided based on overland flow tributary areas. Based on grading constraints, approximately 1.07ha at the eastern boundary of the site is expected to maintain an emergency overland flow route to the Longfields Road ROW. It is expected that sufficient road sag storage will be provided within this area to retain major system flows on-site without major system contribution to Longfields Drive per the NSMCSWM report.
- The balance of the site (8.95 ha) was divided up into two lumped subcatchment areas based on overland major system outlets and delineated by the future Riocan Avenue ROW.
- No mitigating road sag storage has been incorporated within the model to reduce major system runoff given anticipated continuous roadway slopes in general from northwest to southeast across the development.
- Subcatchment widths were determined by dividing the subcatchment areas by the length of the overland drainage path from the anticipated site high points to the major system outlets.
- Minor system capture rates have been assigned based on the 90L/s/ha unit rate.
- Major system corridors have been modeled as weirs with cross-sections defined based on expected ROW/walkway configurations.

The preliminary outline of the interim storage pond for the major system overland flow is illustrated on **Drawing SD-1**. In coordination with the functional grading plan as illustrated on **Drawing GP-1**, effective overland conveyance and emergency overland escape routes for stormwater management are available, and the interim dry pond is expected to provide around 1,555 m<sup>3</sup> of storage for the major system discharge during the 100-year storm event. The output from the conceptual model is attached in **Appendix C.2**.

### 5.3.3 Quality Control

The site is to outlet in its entirety to the existing 1650 mm storm sewer tributary to the existing Chapman Mills SWM facility east of Longfields Road and south of Paul Metivier Drive. As this facility has been sized to provide sufficient end of pipe quality control per the NSCMSWM report, no additional quality control is proposed on site.

### 5.3.4 Infiltration

The subject lands do not form part of significant groundwater recharge areas as per current Rideau Valley Conservation Authority mapping data. No requirements for water balance have been identified as requirements during development of the overarching master servicing study for the region.

Given the presence of significant subsurface clay and glacial till deposits, infiltration of runoff for water balance is not anticipated to be feasible. As such, the following low impact development techniques are to be implemented during detailed design solely as best management practices:

- Rear yard swales to be constructed at minimum slopes with subsurface perforated pipes per City standard drawing S29 to promote infiltration where possible.



- Eavestroughs are to be directed to landscaped surfaces, and preferentially to rear lots to further promote infiltration of runoff.
- Topsoil amendments in landscaped areas may be explored at detailed design to provide additional attenuation of runoff for eventual infiltration through surrounding soils.

Excerpts from the water budget hydrogeological investigation are attached in **Appendix D.2**.

## 5.4 Deviations From Previous Studies

The *Nepean South Chapman Mills Stormwater Management Servicing Fourth Addendum* demonstrates a major system contribution from the entirety of catchment areas 'E' and 'F' that also include parcels west of the existing Jockvale Road. Based on current topography as well as proposed road profiles for Chapman Mills by others, these lands are significantly lower (in some cases as much as 3 m) than southerly elevations of Jockvale Road to which overland flow would have to pass to meet assumptions of the NSCMSWM. As portions of these lands are also currently occupied by rural homes prior to redevelopment, there is no means of providing overland flow for these lands through the subject site without complete reworking of Jockvale Road grades.

It is expected that the areas within the wedge between Greenbank Road, Jockvale Road, and the future extension of Darjeeling Avenue will be required to contain 100-year major system flows on-site with eventual release to the minor system per requirements of the NSCMSWM report. Similarly, it is likely that the proposed park block at the west of the subject site will also maintain an emergency flow route towards Chapman Mills in order to tie into adjacent existing roadway grades. Despite this, interim major system storage for the proposed draft plan conservatively considers overland flow contribution from the park block to ensure adequate dry pond sizing. Excerpts from the previous studies are attached in **Appendix C.3**.

As described in earlier report sections, a portion of the subject site along the eastern property boundary is anticipated to be too low to contribute to overland flow crossing Jockvale Road given existing grades along the Longfields Drive boundary. These lands will maintain an emergency overland flow route to Longfields Drive, and are anticipated to provide sufficient road sag storage to ensure full storage of the 100-year storm event runoff to ensure no drainage impacts within the existing Longfields ROW.



## **6 Grading and Drainage**

The proposed development area measures approximately 10 ha in area with the majority of the site sheet draining towards the existing storm drainage channel in the future development lands to the south, while the balance of the site in the east drains towards the Longfields Road ROW.

The conceptual grading plan (**Drawing GP-1**) identifies the overall grading strategy, which serves to:

- Match existing grades along adjacent existing property, roadways, and proposed/required development setback boundaries.
- Follow the grade raise restrictions identified in the geotechnical investigation.
- Provide adequate cover conditions for sanitary and storm sewers and watermain servicing.
- Establish effective overland conveyance and emergency overland escape routes for stormwater management and flood protection.

During subsequent stages of the development process, adjustments to grading conditions may be made as required. The associated servicing and stormwater management conditions will be considered and may also be adjusted as needed to maintain consistency with the related design criteria.



## **7 Riocan Avenue**

### **7.1 Roadway Extension**

A 20 m wide City-owned parcel bisects the Minto development lands from future Chapman Mills drive to the southern limit of the subdivision lands. As part of the Minto development, the parcel will be widened to 22 m and will form the future right-of-way (ROW) for an extension of Riocan Avenue. A 22 m ROW is required to accommodate the active transportation infrastructure, municipal servicing, utilities, trees and travel lanes to be constructed as part of the Barrhaven Town Centre Stage 2 subdivision development.

A 1650 mm concrete storm sewer is located within the 20 m City parcel. It will serve as the minor system outlet for the subdivision and must be accommodated in the cross-section for the Riocan Avenue extension.

### **7.2 Right-of-Way Cross-Section**

A 22m right-of-way cross section has been approved and adopted for the segment of Riocan Avenue north of Chapman Mills (see **Figure 7.1** below). This cross-section is proposed to be carried through the Minto Barrhaven Town Centre Stage 2 lands to the extent possible. As noted above, the future Riocan ROW parcel is constrained by the location of the existing 1650mm municipal storm sewer within the corridor.

The proposed section for Riocan Avenue through Stage 2 of the Minto Barrhaven Town Centre lands is included in **Figure 7.2** below. The location of the existing storm sewer within the section varies due to the curvature of the right of way. The sanitary sewer and watermain within the section have been offset from the storm sewer per design guidelines. Although standard catchbasins form part of the section north of Chapman Mills, ditch inlet catchbasins are proposed for the Riocan Avenue south of Chapman Mills per collector road standards and to accommodate the municipal sewer and water within the corridor. All other infrastructure is proposed to match the section approved for Riocan Avenue north of Chapman Mills. The section will be finalised as part of the detailed design of the subdivision.



**Barrhaven Town Centre Stage 2**  
Table of Contents

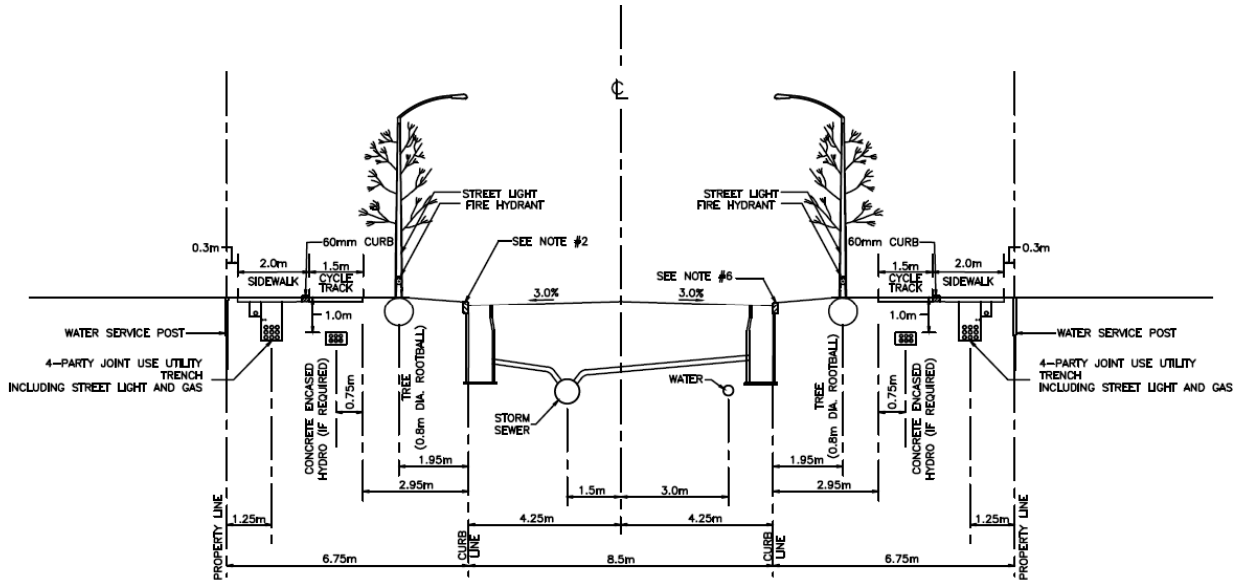

Figure 7.1: Approved Cross-Section Riocan Avenue Minto BTC Stage 1 Subdivision

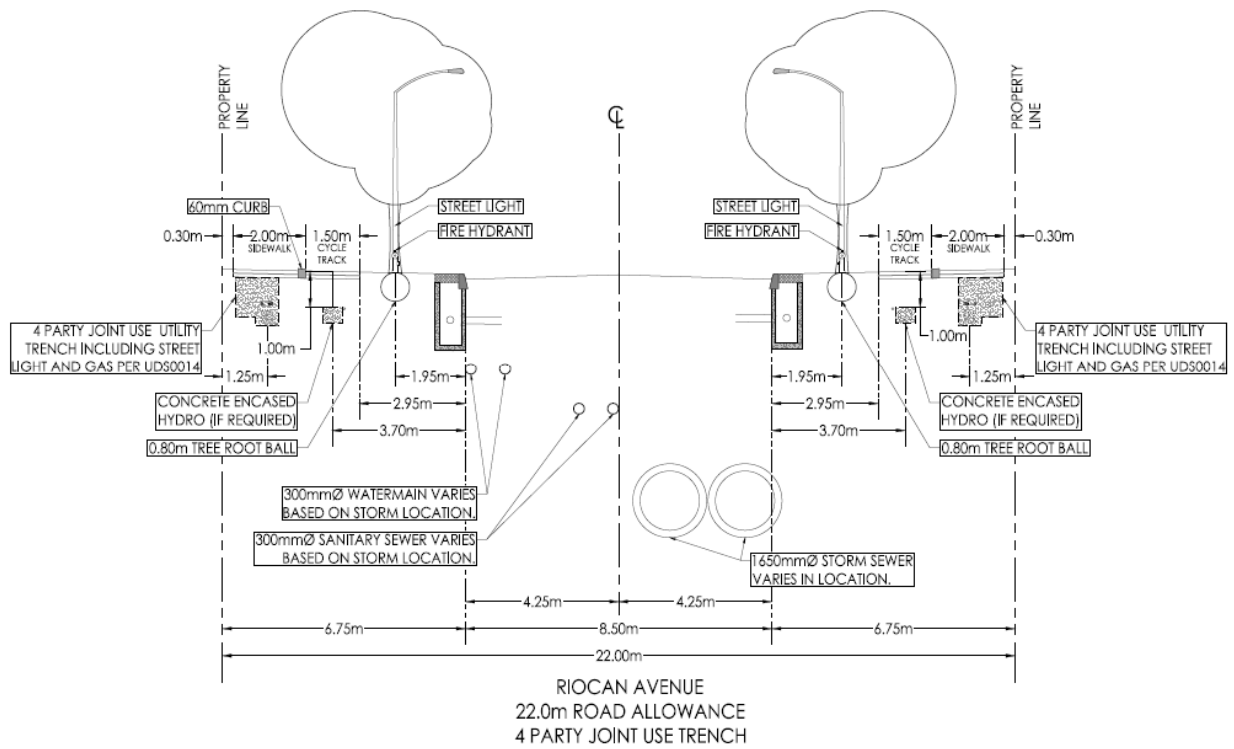

Figure 7.2: Proposed ROW Cross-Section Riocan Avenue Minto BTC Stage 2 Subdivision



## **8 Approvals**

Proposed subdivision works include stormwater management, storm sewers and sanitary sewers, that will require an alteration of the City of Ottawa's municipal Consolidated Linear Infrastructure Environmental Compliance Approval (CLI-ECA), from the Ontario Ministry of Environment, Conservation, and Parks (MECP). These requirements will be confirmed at the detailed design stage.

The Rideau Valley Conservation Authority (RVCA) will be circulated on this submission to confirm any permit requirements given the presence of an existing watercourse on the eastern portion of the site.

An MECP Permit to Take Water (PTTW) or posting on the Environmental Activity and Sector Registry (EASR) may be required for water taking activities. The geotechnical consultant will advise of the applicable requirements.

## **9 Erosion Control During Construction**

To protect downstream water quality and prevent sediment build-up in catch basins and storm sewers, erosion and sediment control measures must be implemented during construction. Erosion and sediment control (ESC) measures are the responsibility of the contractor. Specific recommendations for ESC measures will be identified at the detailed design stage.



## 10 Geotechnical Investigation

Geotechnical conditions for the site were investigated by Paterson Group with findings presented in the supporting investigation report PG5636-3 dated November 25, 2025. The report summarizes the existing soil conditions within the subject area and construction recommendations. The recommendations from the geotechnical report are intended to be followed as they relate to the proposed servicing strategy for the site. For details which are not summarized below, please see the original Paterson report that was included as part of the application package for Draft Plan of Subdivision.

Subsurface soil conditions within the subject area were determined through field investigations on October 20 and 23, 2025. Subsurface soil conditions within the subject area were determined from 14 boreholes and 12 test pits distributed across the proposed site. In general, soil stratigraphy consisted of a topsoil/organic layer underlain by a silty clay crust and/or silty sand, followed by a glacial till deposit. Bedrock was encountered at borehole BH 1-21 and BH 2-21 to a depth of up to 13.6 m. Based on the geological mapping, the site is in the area where bedrock usually consists of interbedded sandstone and dolomite of the March formation, with an approximate thickness of 5 to 15 m.

Groundwater Levels were estimated to vary in elevation from 0.72 to 6.71m below the original ground surface in the elevation range of 89.4 m to 98.57 m. It is expected that construction will occur below the existing groundwater table and therefore a permit to take water may be required as well as requirements for damp proofing or foundation waterproofing may be required.

A permissible grade raise restriction of 3.0 m has been recommended within the Paterson Group report for the southeastern portion of the property. The grade raise restrictions were accounted for in the conceptual grading design.

The recommended pavement structure for the driveways and roadways is outlined in **Table 10.1**:

*Table 10.1 Recommended Pavement Structure*

| Recommended Pavement Structure for Driveways | Recommended Pavement Structure for Local Residential Roadways | Recommended Pavement Structure for Arterial Roadways with Bus Traffic | Pavement Structure                              |
|--|---|---|---|
| 50 mm  | 40 mm   | 40 mm   | Superpave 12.5 Asphaltic Concrete or equivalent |
| -  | 50 mm   | 50 mm (Upper Binder)<br>50 mm (Lower Binder)                          | Superpave 19.0 Asphaltic Concrete or equivalent |
| 150 mm                                       | 150mm   | 150 mm  | OPSS Granular A Crushed Stone                   |
| 300 mm                                       | 450 mm  | 750 mm  | OPSS Granular B Tye II                          |



## **11 Closing**

Based on the preceding information, the following conclusions are summarized below:

### **11.1 Potable Water**

During peak hour conditions, the proposed water distribution system is expected to operate above the minimum pressure objective of 276 kPa (40 psi). The preliminary hydraulic model indicates that the proposed system can provide sufficient fire flow while maintaining a residual pressure of 138 kPa (20 psi) in all areas based on hydraulic analysis done at the draft plan level. A final hydraulic analysis is to be completed at detailed design for plan of subdivision.

The detailed design of the medium density blocks form part of future site plan control applications and redundant feeds will be provided.

### **11.2 Sanitary Servicing**

Stage 2 of the Barrhaven Town Centre development will be serviced by a network of gravity sewers which will direct wastewater flows to a new trunk sanitary sewer in future Riocan Avenue connecting to the existing stub at Longfields Drive and Paul Metivier Drive. Peak flows do not exceed the design flows assumed in the South Nepean Collector sewer design report.

### **11.3 Stormwater Servicing**

The proposed stormwater management plan is in compliance with the goals specified in the background reports and the 2025 City of Ottawa Sewer Guidelines. Inflow to the minor system will be restricted to 90 L/s/ha for all storm events, up to and including the 100-year event.

Minor system peak flows from the proposed site will be captured and directed to the existing 1650mm storm trunk sewers in Riocan Avenue and will ultimately discharge into the outlet channel of the existing Chapman Mills SWM Facility, which has been sized to provide end-of-pipe quality control.

An interim dry pond has been sized will provide storage for the major system flows until such time that the downstream road network is constructed and major system flows are directed to the Jock River via the Riversbend Subdivision. The interim pond will control flow to the existing storm trunk sewer in future Riocan Avenue.

### **11.4 Grading**

A conceptual grading plan has been prepared accounting for required overland flow conveyance, cover over sewers, hydraulic grade line requirements, and grade raise restrictions as identified in the geotechnical investigation. A detailed grading design will be developed at the time of detailed design and will adhere to all requirements as outlined in the City of Ottawa guidelines.



## **Appendix A Water Servicing**

### **A.1 Domestic Water Demands**



**Barrhaven Town Center Phase 2 - Domestic Water Demand Estimates**  
**Ultimate**

Densities as per City Guidelines:

MD      2.7      ppu

| Area ID             | Number of Units | Population  | Daily Rate of Demand <sup>1</sup> | Avg Day Demand <sup>2</sup> |            | Max Day Demand <sup>3</sup> |             | Peak Hour Demand <sup>3</sup> |             |
|---------------------|-----------------|-------------|-----------------------------------|-----------------------------|------------|-----------------------------|-------------|-------------------------------|-------------|
|                     |                 |             |                                   | (L/min)                     | (L/s)      | (L/min)                     | (L/s)       | (L/min)                       | (L/s)       |
| R9A                 | 39              | 105         | 280                               | 20.5                        | 0.34       | 51.2                        | 0.85        | 112.6                         | 1.88        |
| R11A                | 8               | 22          | 280                               | 4.2                         | 0.07       | 10.5                        | 0.18        | 23.1                          | 0.39        |
| R13A                | 40              | 108         | 280                               | 21.0                        | 0.35       | 52.5                        | 0.88        | 115.5                         | 1.93        |
| R14A                | 64              | 173         | 280                               | 33.6                        | 0.56       | 84.0                        | 1.40        | 184.8                         | 3.08        |
| R16A                | 50              | 135         | 280                               | 26.3                        | 0.44       | 65.6                        | 1.09        | 144.4                         | 2.41        |
| R18A                | 45              | 122         | 280                               | 23.6                        | 0.39       | 59.1                        | 0.98        | 129.9                         | 2.17        |
| R19A                | 25              | 68          | 280                               | 13.1                        | 0.22       | 32.8                        | 0.55        | 72.2                          | 1.20        |
| R20A                | 64              | 173         | 280                               | 33.6                        | 0.56       | 84.0                        | 1.40        | 184.8                         | 3.08        |
| R21A                | 24              | 65          | 280                               | 12.6                        | 0.21       | 31.5                        | 0.53        | 69.3                          | 1.16        |
| R22A                | 21              | 57          | 280                               | 11.0                        | 0.18       | 27.6                        | 0.46        | 60.6                          | 1.01        |
| R23A                | 80              | 216         | 280                               | 42.0                        | 0.70       | 105.0                       | 1.75        | 231.0                         | 3.85        |
| <b>Total Site :</b> | <b>460</b>      | <b>1242</b> |                                   | <b>241.5</b>                | <b>4.0</b> | <b>603.8</b>                | <b>10.1</b> | <b>1328.3</b>                 | <b>22.1</b> |

1 Average day water demand for residential areas equal to 280 L/cap/d and 28,000 L/ha/d for the school block

2 City of Ottawa water demand criteria used to estimate peak demand rates for residential areas are as follows:

    maximum day demand rate = 2.5 x average day demand rate for residential, 1.5 for Institutional

    maximum hour demand rate = 2.2 x maximum day demand rate for residential, 1.8 for institutional

4 Unit counts are based on the Concept Site Plan - Rev 0 for Barrhaven Town Centre by Minto Communities, dated November 12, 2025

## **A.2 Preliminary Fire Flow Calculations (2020 FUS)**





FUS Fire Flow Calculation Sheet - 2020 FUS Guidelines

Stantec Project #: 160402206  
 Project Name: Barrhaven Town Centre - Phase 2  
 Date: 2026-02-06

Fire Flow Calculation #: 1  
 Description: Medium Density Units

Notes: Based on worst-case assumption, 3-storey wood-frame multi-unit building - max. ground floor area of 600m<sup>2</sup>.(Block 1)

| Step | Task  | Notes   |                       |                    |                          |                                    |                               |                          | Value Used | Req'd Fire Flow (L/min) |
|------|---|---|-----------------------|--------------------|--------------------------|------------------------------------|-------------------------------|--------------------------|------------|-------------------------|
| 1    | Determine Type of Construction              | Type V - Wood Frame / Type IV-D - Mass Timber Construction      |                       |                    |                          |                                    |                               |                          | 1.5        | -                       |
| 2    | Determine Effective Floor Area              | Sum of All Floor Areas  |                       |                    |                          |                                    |                               |                          | NO         | -                       |
|      |   | 600   | 600                   | 600                |                          |                                    |                               |                          | 1800       | -                       |
| 3    | Determine Required Fire Flow                | (F = 220 x C x A <sup>1/2</sup> ). Round to nearest 1000 L/min  |                       |                    |                          |                                    |                               |                          | -          | 14000                   |
| 4    | Determine Occupancy Charge                  | Limited Combustible   |                       |                    |                          |                                    |                               |                          | -15%       | 11900                   |
| 5    | Determine Sprinkler Reduction               | None  |                       |                    |                          |                                    |                               |                          | 0%         | 0                       |
|      |   | Non-Standard Water Supply or N/A                                |                       |                    |                          |                                    |                               |                          | 0%         |                         |
|      |   | Not Fully Supervised or N/A                                     |                       |                    |                          |                                    |                               |                          | 0%         |                         |
|      |   | % Coverage of Sprinkler System                                  |                       |                    |                          |                                    |                               |                          | 0%         |                         |
| 6    | Determine Increase for Exposures (Max. 75%) | Direction   | Exposure Distance (m) | Exposed Length (m) | Exposed Height (Stories) | Length-Height Factor (m x stories) | Construction of Adjacent Wall | Firewall / Sprinklered ? | -          | -                       |
|      |   | North   | > 30                  | 20                 | 2                        | 21-49                              | Type V                        | NO                       | 0%         | 4641                    |
|      |   | East  | 10.1 to 20            | 30                 | 3                        | 81-100                             | Type V                        | NO                       | 14%        |                         |
|      |   | South   | 10.1 to 20            | 20                 | 2                        | 21-49                              | Type V                        | NO                       | 11%        |                         |
|      |   | West  | 10.1 to 20            | 30                 | 3                        | 81-100                             | Type V                        | NO                       | 14%        |                         |
| 7    | Determine Final Required Fire Flow          | Total Required Fire Flow in L/min, Rounded to Nearest 1000L/min |                       |                    |                          |                                    |                               |                          | 17000      |                         |
|      |   | Total Required Fire Flow in L/s                                 |                       |                    |                          |                                    |                               |                          | 283.3      |                         |
|      |   | Required Duration of Fire Flow (hrs)                            |                       |                    |                          |                                    |                               |                          | 3.50       |                         |
|      |   | Required Volume of Fire Flow (m <sup>3</sup> )                  |                       |                    |                          |                                    |                               |                          | 3570       |                         |



FUS Fire Flow Calculation Sheet - 2020 FUS Guidelines

Stantec Project #: 160402206  
 Project Name: Barrhaven Town Centre - Phase 2  
 Date: 2026-02-06

Fire Flow Calculation #: 2  
 Description: Executive Towns

Notes: Based on worst-case assumption, 3-storey wood-frame Back-to-Back townhouse - max. For a ground-floor area of 400 m2, firewall can be required for a larger footprint. Minimum rear yard setback 7.5m per Zoning By-law for Development Reserve Zone (DR)

| Step | Task  | Notes   |                       |                    |                          |                                    |                               |                          | Value Used | Req'd Fire Flow (L/min) |
|------|---|---|-----------------------|--------------------|--------------------------|------------------------------------|-------------------------------|--------------------------|------------|-------------------------|
| 1    | Determine Type of Construction              | Type V - Wood Frame / Type IV-D - Mass Timber Construction      |                       |                    |                          |                                    |                               |                          | 1.5        | -                       |
| 2    | Determine Effective Floor Area              | Sum of All Floor Areas  |                       |                    |                          |                                    |                               |                          | NO         | -                       |
|      |   | 400   | 400                   | 400                |                          |                                    |                               |                          | 1200       | -                       |
| 3    | Determine Required Fire Flow                | (F = 220 x C x A <sup>1/2</sup> ). Round to nearest 1000 L/min  |                       |                    |                          |                                    |                               |                          | -          | 11000                   |
| 4    | Determine Occupancy Charge                  | Limited Combustible   |                       |                    |                          |                                    |                               |                          | -15%       | 9350                    |
| 5    | Determine Sprinkler Reduction               | None  |                       |                    |                          |                                    |                               |                          | 0%         | 0                       |
|      |   | Non-Standard Water Supply or N/A                                |                       |                    |                          |                                    |                               |                          | 0%         |                         |
|      |   | Not Fully Supervised or N/A                                     |                       |                    |                          |                                    |                               |                          | 0%         |                         |
|      |   | % Coverage of Sprinkler System                                  |                       |                    |                          |                                    |                               |                          | 0%         |                         |
| 6    | Determine Increase for Exposures (Max. 75%) | Direction   | Exposure Distance (m) | Exposed Length (m) | Exposed Height (Stories) | Length-Height Factor (m x stories) | Construction of Adjacent Wall | Firewall / Sprinklered ? | -          | -                       |
|      |   | North   | 10.1 to 20            | 30                 | 2                        | 41-60                              | Type V                        | NO                       | 12%        | 4675                    |
|      |   | East  | 3.1 to 10             | 20                 | 3                        | 41-60                              | Type V                        | NO                       | 17%        |                         |
|      |   | South   | 20.1 to 30            | 30                 | 2                        | 41-60                              | Type V                        | NO                       | 4%         |                         |
|      |   | West  | 3.1 to 10             | 20                 | 3                        | 41-60                              | Type V                        | NO                       | 17%        |                         |
| 7    | Determine Final Required Fire Flow          | Total Required Fire Flow in L/min, Rounded to Nearest 1000L/min |                       |                    |                          |                                    |                               |                          | 14000      |                         |
|      |   | Total Required Fire Flow in L/s                                 |                       |                    |                          |                                    |                               |                          | 233.3      |                         |
|      |   | Required Duration of Fire Flow (hrs)                            |                       |                    |                          |                                    |                               |                          | 3.00       |                         |
|      |   | Required Volume of Fire Flow (m <sup>3</sup> )                  |                       |                    |                          |                                    |                               |                          | 2520       |                         |

## **A.3 Hydraulic Boundary Conditions**



# Boundary Conditions Barrhaven Town Center – Phase 2s

**Provided Information**

| Scenario             | Demand |        |
|----------------------|--------|--------|
|                      | L/min  | L/s    |
| Average Daily Demand | 249    | 4.15   |
| Maximum Daily Demand | 622    | 10.36  |
| Peak Hour            | 1,369  | 22.81  |
| Fire Flow Demand #1  | 10,000 | 166.67 |
| Fire Flow Demand #2  | 14,000 | 233.33 |
| Fire Flow Demand #3  | 17,000 | 283.33 |

**Location**

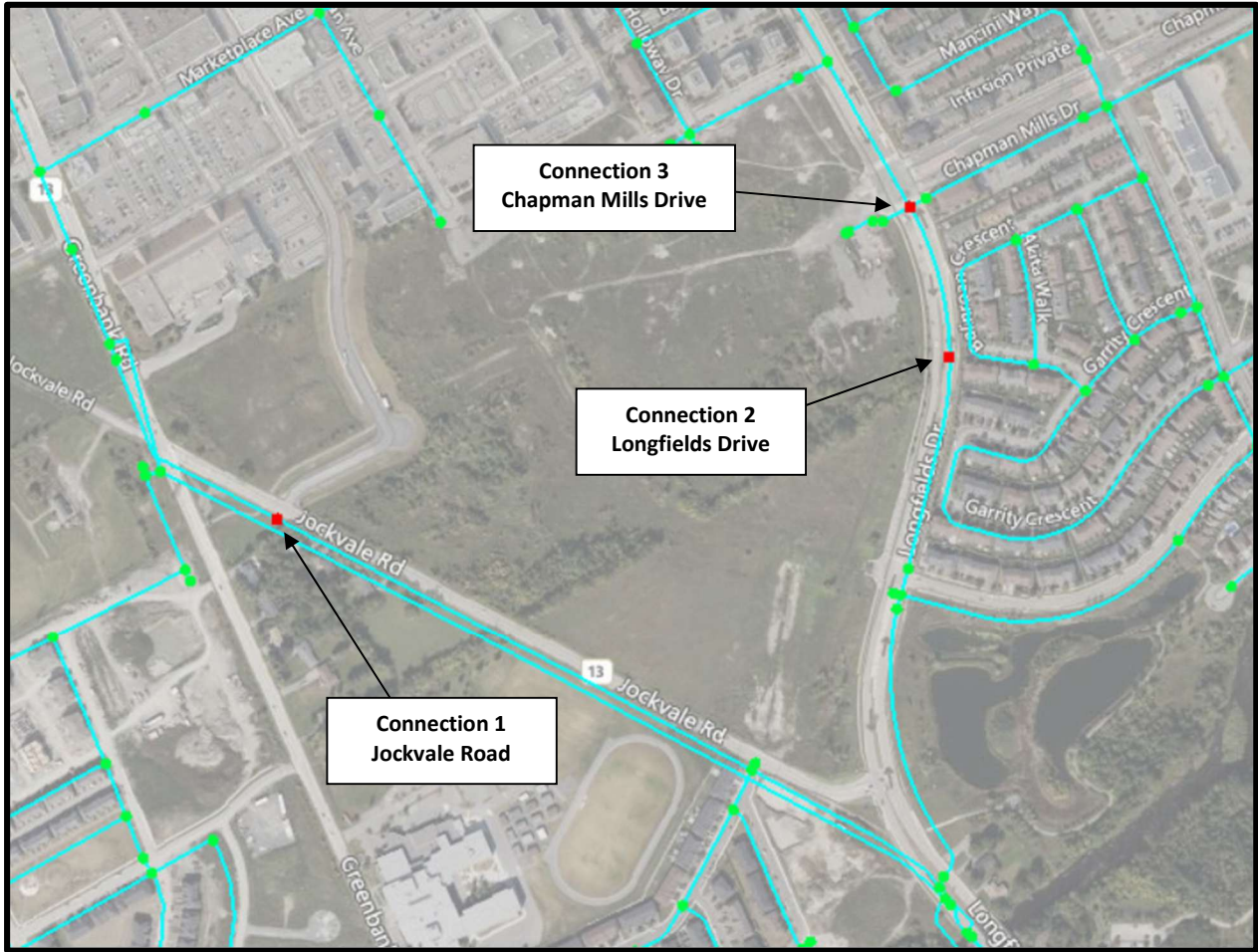

## Results

### Existing Conditions

#### Connection 1 – Jockvale Road

| Demand Scenario           | Head (m) | Pressure <sup>1</sup> (psi) |
|---------------------------|----------|-----------------------------|
| Maximum HGL               | 155.2    | 84.7                        |
| Peak Hour                 | 142.0    | 65.8                        |
| Max Day plus Fire Flow #1 | 142.0    | 65.8                        |
| Max Day plus Fire Flow #2 | 142.0    | 65.8                        |
| Max Day plus Fire Flow #3 | 141.7    | 65.5                        |

<sup>1</sup> Ground Elevation = 95.7 m

#### Connection 2 – Longfields Drive

| Demand Scenario           | Head (m) | Pressure <sup>1</sup> (psi) |
|---------------------------|----------|-----------------------------|
| Maximum HGL               | 155.1    | 87.0                        |
| Peak Hour                 | 141.6    | 67.7                        |
| Max Day plus Fire Flow #1 | 141.6    | 67.7                        |
| Max Day plus Fire Flow #2 | 141.6    | 67.7                        |
| Max Day plus Fire Flow #3 | 140.5    | 66.2                        |

<sup>1</sup> Ground Elevation = 94.0 m

#### Connection 3 – Chapman Mills Drive

| Demand Scenario           | Head (m) | Pressure <sup>1</sup> (psi) |
|---------------------------|----------|-----------------------------|
| Maximum HGL               | 155.1    | 85.9                        |
| Peak Hour                 | 141.6    | 66.6                        |
| Max Day plus Fire Flow #1 | 141.6    | 66.6                        |
| Max Day plus Fire Flow #2 | 141.6    | 66.6                        |
| Max Day plus Fire Flow #3 | 140.8    | 65.5                        |

<sup>1</sup> Ground Elevation = 94.8 m

## Future SUC

### Connection 1 – Jockvale Road

| Demand Scenario           | Head (m) | Pressure <sup>1</sup> (psi) |
|---------------------------|----------|-----------------------------|
| Maximum HGL               | 147.2    | 73.1                        |
| Peak Hour                 | 144.6    | 69.6                        |
| Max Day plus Fire Flow #1 | 144.4    | 69.2                        |
| Max Day plus Fire Flow #2 | 143.6    | 68.1                        |
| Max Day plus Fire Flow #3 | 142.9    | 67.1                        |

<sup>1</sup> Ground Elevation = 95.7 m

### Connection 2 – Longfields Drive

| Demand Scenario           | Head (m) | Pressure <sup>1</sup> (psi) |
|---------------------------|----------|-----------------------------|
| Maximum HGL               | 147.2    | 75.7                        |
| Peak Hour                 | 144.2    | 71.4                        |
| Max Day plus Fire Flow #1 | 144.2    | 71.4                        |
| Max Day plus Fire Flow #2 | 143.4    | 70.3                        |
| Max Day plus Fire Flow #3 | 142.7    | 69.4                        |

<sup>1</sup> Ground Elevation = 94.0 m

### Connection 3 – Chapman Mills Drive

| Demand Scenario           | Head (m) | Pressure <sup>1</sup> (psi) |
|---------------------------|----------|-----------------------------|
| Maximum HGL               | 147.2    | 74.6                        |
| Peak Hour                 | 144.2    | 70.3                        |
| Max Day plus Fire Flow #1 | 144.2    | 70.3                        |
| Max Day plus Fire Flow #2 | 143.6    | 69.5                        |
| Max Day plus Fire Flow #3 | 143.0    | 68.6                        |

<sup>1</sup> Ground Elevation = 94.8 m

## Notes

1. Any connection to a watermain 400 mm or larger should be approved by DWS as per the *Water Design Guidelines Section 2.4 Review by Drinking Water Services*.
2. As per the Ontario Building Code in areas that may be occupied, the static pressure at any fixture shall not exceed 552 kPa (80 psi.) Pressure control measures to be considered are as follows, in order of preference:
  - If possible, systems to be designed to residual pressures of 345 to 552 kPa (50 to 80 psi) in all occupied areas outside of the public right-of-way without special pressure control equipment.
  - Pressure reducing valves to be installed immediately downstream of the isolation valve in the home/ building, located downstream of the meter so it is owner maintained.

## Disclaimer

*The boundary condition information is based on current operation of the city water distribution system. The computer model simulation is based on the best information available at the time. The operation of the water distribution system can change on a regular basis, resulting in a variation in boundary conditions. The physical properties of watermains deteriorate over time, as such must be assumed in the absence of actual field test data. The variation in physical watermain properties can therefore alter the results of the computer model simulation. Fire Flow analysis is a reflection of available flow in the watermain; there may be additional restrictions that occur between the watermain and the hydrant that the model cannot take into account.*

## **A.4 Preliminary Hydraulic Model Results**



Pre-SUC Reconfiguration PCSWMM Watermain Hydraulic Analysis Result  
 Junction Results - Basic Day

| ID        | Demand (L/s) | Elevation (m) | Head (m) | Pressure (m) | Pressure (psi)2 | Pressure (kPa) |
|-----------|--------------|---------------|----------|--------------|-----------------|----------------|
| 0.00      | 0.00         | 98.36         | 155.12   | 56.76        | 80.71           | 556.49         |
| 11.00     | 0.00         | 97.08         | 155.12   | 58.04        | 82.53           | 569.03         |
| 12.00     | 0.00         | 97.05         | 155.12   | 58.07        | 82.57           | 569.30         |
| 13.00     | 0.00         | 97.24         | 155.12   | 57.87        | 82.30           | 567.40         |
| 14.00     | 0.00         | 98.24         | 155.12   | 56.88        | 80.88           | 557.67         |
| 18.00     | 0.00         | 95.76         | 155.11   | 59.36        | 84.41           | 581.96         |
| 19.00     | 0.00         | 95.35         | 155.11   | 59.76        | 84.98           | 585.90         |
| 22.00     | 0.00         | 94.94         | 155.10   | 60.16        | 85.55           | 589.85         |
| 23.00     | 0.00         | 94.30         | 155.10   | 60.80        | 86.46           | 596.11         |
| 24.00     | 0.00         | 94.23         | 155.10   | 60.87        | 86.56           | 596.81         |
| 25.00     | 0.00         | 94.19         | 155.10   | 60.91        | 86.61           | 597.17         |
| 26.00     | 0.00         | 94.35         | 155.10   | 60.75        | 86.39           | 595.62         |
| 27.00     | 0.00         | 94.43         | 155.10   | 60.67        | 86.27           | 594.78         |
| 29.00     | 0.00         | 95.03         | 155.10   | 60.07        | 85.42           | 588.93         |
| 3.00      | 0.00         | 100.19        | 155.12   | 54.92        | 78.10           | 538.47         |
| 30.00     | 0.00         | 97.31         | 155.11   | 57.80        | 82.19           | 566.68         |
| 31.00     | 0.00         | 97.37         | 155.11   | 57.75        | 82.11           | 566.15         |
| 33.00     | 0.00         | 97.03         | 155.11   | 58.08        | 82.59           | 569.43         |
| 34.00     | 0.00         | 96.79         | 155.11   | 58.32        | 82.93           | 571.77         |
| 37.00     | 0.00         | 95.11         | 155.10   | 59.99        | 85.31           | 588.19         |
| 38.00     | 0.00         | 95.13         | 155.10   | 59.98        | 85.28           | 588.00         |
| 4.00      | 0.00         | 100.27        | 155.12   | 54.84        | 77.99           | 537.69         |
| 40.00     | 0.00         | 95.20         | 155.10   | 59.90        | 85.17           | 587.25         |
| 41.00     | 0.00         | 99.72         | 155.12   | 55.40        | 78.78           | 543.19         |
| 42.00     | 0.00         | 97.16         | 155.11   | 57.95        | 82.40           | 568.14         |
| 5.00      | 0.00         | 100.27        | 155.12   | 54.84        | 77.98           | 537.68         |
| 7.00      | 0.00         | 100.14        | 155.12   | 54.98        | 78.18           | 539.03         |
| 9.00      | 0.00         | 96.99         | 155.12   | 58.13        | 82.65           | 569.88         |
| R11A      | 0.18         | 100.27        | 155.12   | 54.85        | 77.99           | 537.72         |
| R13A      | 0.88         | 100.20        | 155.12   | 54.92        | 78.09           | 538.42         |
| R14A-1    | 0.70         | 99.79         | 155.12   | 55.33        | 78.68           | 542.45         |
| R14A-2    | 0.70         | 99.45         | 155.12   | 55.68        | 79.17           | 545.85         |
| R16A      | 1.09         | 94.88         | 155.10   | 60.22        | 85.64           | 590.43         |
| R18A      | 0.98         | 94.90         | 155.10   | 60.20        | 85.61           | 590.23         |
| R19A      | 0.55         | 96.93         | 155.11   | 58.19        | 82.74           | 570.49         |
| R20A-1    | 0.70         | 97.22         | 155.11   | 57.89        | 82.32           | 567.59         |
| OA-2&R23A | 1.58         | 96.53         | 155.11   | 58.58        | 83.29           | 574.29         |
| R21A      | 0.53         | 94.81         | 155.11   | 60.29        | 85.74           | 591.13         |
| R22A      | 0.46         | 95.21         | 155.10   | 59.89        | 85.16           | 587.13         |
| R23A-2    | 0.88         | 95.12         | 155.10   | 59.98        | 85.29           | 588.06         |
| R9A       | 0.85         | 100.09        | 155.12   | 55.03        | 78.25           | 539.51         |

Link Results - Basic Day

| ID   | FROM          | TO               | Length (m) | Diameter (mm) | Roughness | Flow (L/s) | Velocity (m/s) |
|------|---------------|------------------|------------|---------------|-----------|------------|----------------|
| 1000 | R14A-1        | 0                | 91         | 204           | 110       | -1.570     | 0.048          |
| 1001 | R13A          | R14A-1           | 67         | 204           | 110       | -0.870     | 0.027          |
| 1002 | 3             | R13A             | 10         | 204           | 110       | 0.010      | 0.000          |
| 1003 | 4             | 3                | 31         | 204           | 110       | 0.010      | 0.000          |
| 1004 | 5             | 4                | 8          | 204           | 110       | 0.010      | 0.000          |
| 1005 | R11A          | 5                | 4          | 204           | 110       | 0.010      | 0.000          |
| 1006 | 7             | R11A             | 28         | 204           | 110       | 0.190      | 0.006          |
| 1007 | R9A           | 7                | 7          | 204           | 110       | 0.190      | 0.006          |
| 1008 | 9             | R9A              | 161        | 204           | 110       | 1.040      | 0.032          |
| 1010 | 12            | 11               | 12         | 297           | 120       | 0.000      | 0.000          |
| 1011 | 9             | 12               | 33         | 297           | 120       | 0.000      | 0.000          |
| 1012 | 13            | 9                | 12         | 297           | 120       | 3.339      | 0.048          |
| 1013 | 14            | 13               | 49         | 297           | 120       | 3.339      | 0.048          |
| 1014 | 0             | 14               | 7          | 297           | 120       | 3.339      | 0.048          |
| 1015 | R14A-2        | 0                | 55         | 297           | 120       | 7.182      | 0.104          |
| 1016 | 41            | R14A-2           | 35         | 297           | 120       | 7.882      | 0.114          |
| 1017 | R19A          | 0                | 83         | 204           | 110       | -2.274     | 0.070          |
| 1018 | 18            | 9                | 63         | 204           | 110       | -2.299     | 0.070          |
| 1019 | 19            | 18               | 40         | 204           | 110       | -2.386     | 0.073          |
| 1020 | R21A          | 19               | 52         | 204           | 110       | -3.322     | 0.102          |
| 1021 | R16A          | R21A             | 46         | 204           | 110       | -3.549     | 0.109          |
| 1022 | 22            | R16A             | 40         | 204           | 110       | -1.331     | 0.041          |
| 1023 | 23            | 22               | 67         | 204           | 110       | -0.526     | 0.016          |
| 1024 | 24            | 23               | 7          | 204           | 110       | -0.526     | 0.016          |
| 1025 | 25            | 24               | 8          | 204           | 110       | -0.526     | 0.016          |
| 1026 | 26            | 25               | 30         | 204           | 110       | -0.381     | 0.012          |
| 1027 | 27            | 26               | 11         | 204           | 110       | -0.381     | 0.012          |
| 1028 | R18A          | 27               | 62         | 204           | 110       | -0.381     | 0.012          |
| 1029 | 29            | R18A             | 19         | 204           | 110       | 0.599      | 0.018          |
| 1030 | R19A          | 18               | 62         | 204           | 110       | 0.088      | 0.003          |
| 1031 | 30            | R19A             | 20         | 204           | 110       | -1.636     | 0.050          |
| 1032 | 31            | 30               | 10         | 204           | 110       | -1.636     | 0.050          |
| 1033 | R20A-1        | 31               | 13         | 204           | 110       | -1.636     | 0.050          |
| 1034 | 33            | R20A-1           | 13         | 204           | 110       | -0.936     | 0.029          |
| 1035 | 34            | 33               | 10         | 204           | 110       | -0.936     | 0.029          |
| 1036 | 19            | 34               | 80         | 204           | 110       | -0.936     | 0.029          |
| 1037 | R20A-2&R23A-1 | 42               | 34         | 204           | 110       | -2.332     | 0.071          |
| 1038 | R21A          | R20A-2&R23A-1    | 115        | 204           | 110       | -0.757     | 0.023          |
| 1039 | 29            | 22               | 53         | 204           | 110       | -0.806     | 0.025          |
| 1040 | 37            | 29               | 20         | 204           | 110       | -0.207     | 0.006          |
| 1041 | 38            | 37               | 10         | 204           | 110       | -0.207     | 0.006          |
| 1042 | R23A-2        | 38               | 13         | 204           | 110       | -0.207     | 0.006          |
| 1043 | 40            | R23A-2           | 13         | 204           | 110       | 0.668      | 0.020          |
| 1044 | R22A          | 40               | 10         | 204           | 110       | 0.668      | 0.020          |
| 1045 | R16A          | R22A             | 75         | 204           | 110       | 1.128      | 0.035          |
| 1046 | 25            | Longfields_Drive | 39         | 204           | 110       | 0.144      | 0.004          |
| C1   | Jockvale_Road | 41               | 274        | 297           | 120       | 16.459     | 0.238          |
| C2   | 41            | 42               | 183        | 297           | 120       | 8.577      | 0.124          |
| C3   | 42            | hapman Mills Dri | 197        | 297           | 120       | 6.245      | 0.090          |

Pre-SUC Reconfiguration PCSWMM Watermain Hydraulic Analysis Result  
 Junction Results - Peak Hour

| ID        | Demand (L/s) | Elevation (m) | Head (m) | Pressure (m) | Pressure (psi)2 | Pressure (kPa) |
|-----------|--------------|---------------|----------|--------------|-----------------|----------------|
| 0.00      | 0.00         | 98.36         | 141.71   | 43.36        | 61.65           | 425.08         |
| 11.00     | 0.00         | 97.08         | 141.71   | 44.64        | 63.47           | 437.61         |
| 12.00     | 0.00         | 97.05         | 141.71   | 44.66        | 63.51           | 437.87         |
| 13.00     | 0.00         | 97.24         | 141.71   | 44.47        | 63.23           | 435.97         |
| 14.00     | 0.00         | 98.24         | 141.71   | 43.48        | 61.82           | 426.25         |
| 18.00     | 0.00         | 95.76         | 141.70   | 45.94        | 65.33           | 450.43         |
| 19.00     | 0.00         | 95.35         | 141.69   | 46.33        | 65.89           | 454.27         |
| 22.00     | 0.00         | 94.94         | 141.62   | 46.68        | 66.38           | 457.67         |
| 23.00     | 0.00         | 94.30         | 141.61   | 47.31        | 67.28           | 463.87         |
| 24.00     | 0.00         | 94.23         | 141.61   | 47.38        | 67.38           | 464.56         |
| 25.00     | 0.00         | 94.19         | 141.61   | 47.42        | 67.43           | 464.91         |
| 26.00     | 0.00         | 94.35         | 141.61   | 47.26        | 67.21           | 463.38         |
| 27.00     | 0.00         | 94.43         | 141.61   | 47.18        | 67.09           | 462.54         |
| 29.00     | 0.00         | 95.03         | 141.62   | 46.59        | 66.25           | 456.75         |
| 3.00      | 0.00         | 100.19        | 141.71   | 41.52        | 59.04           | 407.06         |
| 30.00     | 0.00         | 97.31         | 141.70   | 44.38        | 63.11           | 435.13         |
| 31.00     | 0.00         | 97.37         | 141.70   | 44.33        | 63.03           | 434.60         |
| 33.00     | 0.00         | 97.03         | 141.69   | 44.66        | 63.51           | 437.85         |
| 34.00     | 0.00         | 96.79         | 141.69   | 44.90        | 63.84           | 440.19         |
| 37.00     | 0.00         | 95.11         | 141.62   | 46.51        | 66.14           | 456.01         |
| 38.00     | 0.00         | 95.13         | 141.62   | 46.49        | 66.11           | 455.82         |
| 4.00      | 0.00         | 100.27        | 141.71   | 41.44        | 58.92           | 406.26         |
| 40.00     | 0.00         | 95.20         | 141.62   | 46.42        | 66.00           | 455.08         |
| 41.00     | 0.00         | 99.72         | 141.73   | 42.01        | 59.74           | 411.87         |
| 42.00     | 0.00         | 97.16         | 141.66   | 44.50        | 63.28           | 436.27         |
| 5.00      | 0.00         | 100.27        | 141.71   | 41.44        | 58.92           | 406.25         |
| 7.00      | 0.00         | 100.14        | 141.71   | 41.58        | 59.12           | 407.61         |
| 9.00      | 0.00         | 96.99         | 141.71   | 44.72        | 63.59           | 438.45         |
| R11A      | 0.18         | 100.27        | 141.71   | 41.44        | 58.93           | 406.29         |
| R13A      | 0.88         | 100.20        | 141.71   | 41.51        | 59.03           | 407.01         |
| R14A-1    | 0.70         | 99.79         | 141.71   | 41.92        | 59.61           | 411.03         |
| R14A-2    | 0.70         | 99.45         | 141.72   | 42.28        | 60.12           | 414.48         |
| R16A      | 1.09         | 94.88         | 141.63   | 46.75        | 66.47           | 458.32         |
| R18A      | 0.98         | 94.90         | 141.62   | 46.72        | 66.43           | 458.02         |
| R19A      | 0.55         | 96.93         | 141.70   | 44.77        | 63.67           | 438.96         |
| R20A-1    | 0.70         | 97.22         | 141.69   | 44.47        | 63.24           | 436.02         |
| OA-2&R23A | 1.58         | 96.53         | 141.66   | 45.13        | 64.17           | 442.42         |
| R21A      | 0.53         | 94.81         | 141.66   | 46.84        | 66.61           | 459.27         |
| R22A      | 0.46         | 95.21         | 141.62   | 46.41        | 65.99           | 454.97         |
| R23A-2    | 0.88         | 95.12         | 141.62   | 46.50        | 66.12           | 455.88         |
| R9A       | 0.85         | 100.09        | 141.71   | 41.62        | 59.19           | 408.09         |

Link Results - Basic Day

| ID   | FROM          | TO                | Length (m) | Diameter (mm) | Roughness | Flow (L/s) | Velocity (m/s) |
|------|---------------|-------------------|------------|---------------|-----------|------------|----------------|
| 1000 | R14A-1        | 0                 | 91         | 204           | 110       | -1.797     | 0.055          |
| 1001 | R13A          | R14A-1            | 67         | 204           | 110       | -1.097     | 0.034          |
| 1002 | 3             | R13A              | 10         | 204           | 110       | -0.217     | 0.007          |
| 1003 | 4             | 3                 | 31         | 204           | 110       | -0.217     | 0.007          |
| 1004 | 5             | 4                 | 8          | 204           | 110       | -0.217     | 0.007          |
| 1005 | R11A          | 5                 | 4          | 204           | 110       | -0.217     | 0.007          |
| 1006 | 7             | R11A              | 28         | 204           | 110       | -0.037     | 0.001          |
| 1007 | R9A           | 7                 | 7          | 204           | 110       | -0.037     | 0.001          |
| 1008 | 9             | R9A               | 161        | 204           | 110       | 0.813      | 0.025          |
| 1010 | 12            | 11                | 12         | 297           | 120       | 0.000      | 0.000          |
| 1011 | 9             | 12                | 33         | 297           | 120       | 0.000      | 0.000          |
| 1012 | 13            | 9                 | 12         | 297           | 120       | 5.819      | 0.084          |
| 1013 | 14            | 13                | 49         | 297           | 120       | 5.819      | 0.084          |
| 1014 | 0             | 14                | 7          | 297           | 120       | 5.819      | 0.084          |
| 1015 | R14A-2        | 0                 | 55         | 297           | 120       | 12.301     | 0.178          |
| 1016 | 41            | R14A-2            | 35         | 297           | 120       | 13.001     | 0.188          |
| 1017 | R19A          | 0                 | 83         | 204           | 110       | -4.685     | 0.143          |
| 1018 | 18            | 9                 | 63         | 204           | 110       | -5.007     | 0.153          |
| 1019 | 19            | 18                | 40         | 204           | 110       | -5.763     | 0.176          |
| 1020 | R21A          | 19                | 52         | 204           | 110       | -8.441     | 0.258          |
| 1021 | R16A          | R21A              | 46         | 204           | 110       | -8.853     | 0.271          |
| 1022 | 22            | R16A              | 40         | 204           | 110       | -4.749     | 0.145          |
| 1023 | 23            | 22                | 67         | 204           | 110       | -3.232     | 0.099          |
| 1024 | 24            | 23                | 7          | 204           | 110       | -3.232     | 0.099          |
| 1025 | 25            | 24                | 8          | 204           | 110       | -3.232     | 0.099          |
| 1026 | 26            | 25                | 30         | 204           | 110       | 2.216      | 0.068          |
| 1027 | 27            | 26                | 11         | 204           | 110       | 2.216      | 0.068          |
| 1028 | R18A          | 27                | 62         | 204           | 110       | 2.216      | 0.068          |
| 1029 | 29            | R18A              | 19         | 204           | 110       | 3.196      | 0.098          |
| 1030 | R19A          | 18                | 62         | 204           | 110       | 0.756      | 0.023          |
| 1031 | 30            | R19A              | 20         | 204           | 110       | -3.378     | 0.103          |
| 1032 | 31            | 30                | 10         | 204           | 110       | -3.378     | 0.103          |
| 1033 | R20A-1        | 31                | 13         | 204           | 110       | -3.378     | 0.103          |
| 1034 | 33            | R20A-1            | 13         | 204           | 110       | -2.678     | 0.082          |
| 1035 | 34            | 33                | 10         | 204           | 110       | -2.678     | 0.082          |
| 1036 | 19            | 34                | 80         | 204           | 110       | -2.678     | 0.082          |
| 1037 | R20A-2&R23A-1 | 42                | 34         | 204           | 110       | -2.517     | 0.077          |
| 1038 | R21A          | R20A-2&R23A-1     | 115        | 204           | 110       | -0.942     | 0.029          |
| 1039 | 29            | 22                | 53         | 204           | 110       | -1.517     | 0.046          |
| 1040 | 37            | 29                | 20         | 204           | 110       | 1.679      | 0.051          |
| 1041 | 38            | 37                | 10         | 204           | 110       | 1.679      | 0.051          |
| 1042 | R23A-2        | 38                | 13         | 204           | 110       | 1.679      | 0.051          |
| 1043 | 40            | R23A-2            | 13         | 204           | 110       | 2.554      | 0.078          |
| 1044 | R22A          | 40                | 10         | 204           | 110       | 2.554      | 0.078          |
| 1045 | R16A          | R22A              | 75         | 204           | 110       | 3.014      | 0.092          |
| 1046 | 25            | Longfields_Drive  | 39         | 204           | 110       | 5.448      | 0.167          |
| C1   | Jockvale_Road | 41                | 274        | 297           | 120       | 32.703     | 0.472          |
| C2   | 41            | 42                | 183        | 297           | 120       | 19.702     | 0.284          |
| C3   | 42            | hapman Mills_Driv | 197        | 297           | 120       | 17.185     | 0.248          |

Pre-SUC Reconfiguration PCSWMM Watermain Hydraulic Analysis Result  
 Fire Flow Results - Max Day + 233 L/s

| ID            | Static Demand (L/s) | Static Pressure (m) | Static Pressure (psi) | Static Pressure (kPa) | Static Head (m) | Fire Flow Demand (L/s) | Residual Pressure (m) | Residual Pressure (psi) | Available Flow (L/s) | Available Pressure (psi) |
|---------------|---------------------|---------------------|-----------------------|-----------------------|-----------------|------------------------|-----------------------|-------------------------|----------------------|--------------------------|
| 0             | 0.00                | 43.36               | 61.66                 | 425.11                | 141.71          | 233.33                 | 39.28                 | 55.86                   | 683.84               | 20                       |
| 11            | 0.00                | 44.63               | 63.46                 | 437.56                | 141.71          | 233.33                 | 37.78                 | 53.73                   | 526.20               | 20                       |
| 12            | 0.00                | 44.66               | 63.51                 | 437.85                | 141.71          | 233.33                 | 38.25                 | 54.39                   | 545.88               | 20                       |
| 13            | 0.00                | 44.47               | 63.24                 | 435.99                | 141.71          | 233.33                 | 39.43                 | 56.07                   | 621.37               | 20                       |
| 14            | 0.00                | 43.48               | 61.83                 | 426.28                | 141.71          | 233.33                 | 39.24                 | 55.79                   | 670.58               | 20                       |
| 18            | 0.00                | 45.94               | 65.33                 | 450.40                | 141.70          | 233.33                 | 39.46                 | 56.11                   | 554.69               | 20                       |
| 19            | 0.00                | 46.33               | 65.88                 | 454.23                | 141.69          | 233.33                 | 39.89                 | 56.72                   | 560.29               | 20                       |
| 22            | 0.00                | 46.68               | 66.38                 | 457.66                | 141.62          | 233.33                 | 39.57                 | 56.27                   | 534.17               | 20                       |
| 23            | 0.00                | 47.31               | 67.27                 | 463.83                | 141.61          | 233.33                 | 40.46                 | 57.54                   | 549.82               | 20                       |
| 24            | 0.00                | 47.38               | 67.37                 | 464.52                | 141.61          | 233.33                 | 41.25                 | 58.66                   | 584.53               | 20                       |
| 25            | 0.00                | 47.42               | 67.43                 | 464.91                | 141.61          | 233.33                 | 42.35                 | 60.22                   | 648.67               | 20                       |
| 26            | 0.00                | 47.26               | 67.20                 | 463.34                | 141.61          | 233.33                 | 38.71                 | 55.04                   | 486.82               | 20                       |
| 27            | 0.00                | 47.18               | 67.09                 | 462.56                | 141.61          | 233.33                 | 37.91                 | 53.91                   | 465.57               | 20                       |
| 29            | 0.00                | 46.59               | 66.25                 | 456.77                | 141.62          | 233.33                 | 38.21                 | 54.34                   | 488.06               | 20                       |
| 3             | 0.00                | 41.52               | 59.04                 | 407.07                | 141.71          | 233.33                 | 21.96                 | 31.22                   | 280.62               | 20                       |
| 30            | 0.00                | 44.38               | 63.11                 | 435.11                | 141.70          | 233.33                 | 34.93                 | 49.66                   | 439.42               | 20                       |
| 31            | 0.00                | 44.33               | 63.04                 | 434.62                | 141.70          | 233.33                 | 34.20                 | 48.63                   | 422.94               | 20                       |
| 33            | 0.00                | 44.66               | 63.51                 | 437.85                | 141.69          | 233.33                 | 33.62                 | 47.80                   | 405.80               | 20                       |
| 34            | 0.00                | 44.90               | 63.85                 | 440.21                | 141.69          | 233.33                 | 33.74                 | 47.98                   | 405.20               | 20                       |
| 37            | 0.00                | 46.51               | 66.14                 | 455.99                | 141.62          | 233.33                 | 36.32                 | 51.64                   | 437.90               | 20                       |
| 38            | 0.00                | 46.49               | 66.11                 | 455.79                | 141.62          | 233.33                 | 35.69                 | 50.75                   | 424.06               | 20                       |
| 4             | 0.00                | 41.44               | 58.93                 | 406.28                | 141.71          | 233.33                 | 21.49                 | 30.55                   | 277.18               | 20                       |
| 40            | 0.00                | 46.42               | 66.01                 | 455.11                | 141.62          | 233.33                 | 34.82                 | 49.51                   | 407.53               | 20                       |
| 41            | 0.00                | 0.00                | 0.00                  | 0.00                  | 0.00            | 233.33                 | 39.57                 | 56.26                   | 878.80               | 20                       |
| 42            | 0.00                | 0.00                | 0.00                  | 0.00                  | 0.00            | 233.33                 | 42.27                 | 60.10                   | 958.92               | 20                       |
| 5             | 0.00                | 41.44               | 58.93                 | 406.28                | 141.71          | 233.33                 | 21.47                 | 30.53                   | 277.07               | 20                       |
| 7             | 0.00                | 41.58               | 59.13                 | 407.66                | 141.71          | 233.33                 | 21.93                 | 31.19                   | 280.29               | 20                       |
| 9             | 0.00                | 44.72               | 63.59                 | 438.44                | 141.71          | 233.33                 | 39.55                 | 56.24                   | 615.27               | 20                       |
| R11A          | 0.18                | 41.44               | 58.93                 | 406.28                | 141.71          | 233.33                 | 21.49                 | 30.55                   | 277.15               | 20                       |
| R13A          | 0.88                | 41.51               | 59.03                 | 406.97                | 141.71          | 233.33                 | 22.19                 | 31.55                   | 282.47               | 20                       |
| R14A-1        | 0.70                | 41.92               | 59.61                 | 410.99                | 141.71          | 233.33                 | 25.97                 | 36.93                   | 316.05               | 20                       |
| R14A-2        | 0.70                | 42.28               | 60.12                 | 414.52                | 141.72          | 233.33                 | 39.11                 | 55.61                   | 768.35               | 20                       |
| R16A          | 1.09                | 46.75               | 66.48                 | 458.34                | 141.63          | 233.33                 | 39.97                 | 56.83                   | 549.25               | 20                       |
| R18A          | 0.98                | 46.72               | 66.43                 | 458.05                | 141.62          | 233.33                 | 37.26                 | 52.98                   | 457.47               | 20                       |
| R19A          | 0.55                | 44.77               | 63.66                 | 438.93                | 141.70          | 233.33                 | 37.28                 | 53.01                   | 502.43               | 20                       |
| R20A-1        | 0.70                | 44.47               | 63.24                 | 435.99                | 141.69          | 233.33                 | 33.77                 | 48.02                   | 411.38               | 20                       |
| R20A-2&R23A-1 | 1.58                | 45.13               | 64.17                 | 442.46                | 141.66          | 233.33                 | 38.94                 | 55.37                   | 559.57               | 20                       |
| R21A          | 0.53                | 46.84               | 66.61                 | 459.23                | 141.66          | 233.33                 | 41.45                 | 58.94                   | 623.11               | 20                       |
| R22A          | 0.46                | 46.41               | 65.99                 | 455.01                | 141.62          | 233.33                 | 34.75                 | 49.42                   | 406.39               | 20                       |
| R23A-2        | 0.88                | 46.50               | 66.12                 | 455.89                | 141.62          | 233.33                 | 35.17                 | 50.01                   | 413.43               | 20                       |
| R9A           | 0.85                | 41.62               | 59.18                 | 408.05                | 141.71          | 233.33                 | 22.13                 | 31.47                   | 281.76               | 20                       |

Pre-SUC Reconfiguration PCSWMM Watermain Hydraulic Analysis Result  
 Fire Flow Results - Max Day + 283 L/s

| ID            | Static Demand (L/s) | Static Pressure (m) | Static Pressure (psi) | Static Pressure (kPa) | Static Head (m) | Fire Flow Demand (L/s) | Residual Pressure (m) | Residual Pressure (psi) | Available Flow (L/s) | Available Pressure (psi) |
|---------------|---------------------|---------------------|-----------------------|-----------------------|-----------------|------------------------|-----------------------|-------------------------|----------------------|--------------------------|
| 0             | 0.00                | 42.68               | 60.69                 | 418.44                | 141.04          | 283.33                 | 36.88                 | 52.45                   | 675.55               | 20                       |
| 11            | 0.00                | 43.95               | 62.50                 | 430.89                | 141.03          | 283.33                 | 34.18                 | 48.61                   | 520.03               | 20                       |
| 12            | 0.00                | 43.98               | 62.54                 | 431.19                | 141.03          | 283.33                 | 34.84                 | 49.54                   | 539.49               | 20                       |
| 13            | 0.00                | 43.79               | 62.27                 | 429.32                | 141.03          | 283.33                 | 36.62                 | 52.07                   | 614.05               | 20                       |
| 14            | 0.00                | 42.80               | 60.86                 | 419.62                | 141.04          | 283.33                 | 36.77                 | 52.28                   | 662.47               | 20                       |
| 18            | 0.00                | 45.23               | 64.32                 | 443.44                | 140.99          | 283.33                 | 35.99                 | 51.17                   | 548.21               | 20                       |
| 19            | 0.00                | 45.60               | 64.84                 | 447.07                | 140.95          | 283.33                 | 36.41                 | 51.78                   | 553.62               | 20                       |
| 22            | 0.00                | 45.72               | 65.01                 | 448.25                | 140.66          | 283.33                 | 35.64                 | 50.68                   | 526.34               | 20                       |
| 23            | 0.00                | 46.31               | 65.85                 | 454.03                | 140.60          | 283.33                 | 36.59                 | 52.03                   | 541.57               | 20                       |
| 24            | 0.00                | 46.37               | 65.94                 | 454.62                | 140.60          | 283.33                 | 37.68                 | 53.58                   | 575.73               | 20                       |
| 25            | 0.00                | 46.40               | 65.98                 | 454.91                | 140.59          | 283.33                 | 39.23                 | 55.78                   | 638.84               | 20                       |
| 26            | 0.00                | 46.26               | 65.78                 | 453.54                | 140.61          | 283.33                 | 34.10                 | 48.49                   | 479.51               | 20                       |
| 27            | 0.00                | 46.18               | 65.67                 | 452.76                | 140.61          | 283.33                 | 33.00                 | 46.93                   | 458.58               | 20                       |
| 29            | 0.00                | 45.62               | 64.87                 | 447.26                | 140.65          | 283.33                 | 33.73                 | 47.97                   | 480.83               | 20                       |
| 3             | 0.00                | 40.84               | 58.07                 | 400.40                | 141.03          | 283.33                 | 12.91                 | 18.36                   | 276.91               | 20                       |
| 30            | 0.00                | 43.67               | 62.10                 | 428.15                | 140.99          | 283.33                 | 30.18                 | 42.91                   | 434.01               | 20                       |
| 31            | 0.00                | 43.61               | 62.01                 | 427.56                | 140.98          | 283.33                 | 29.16                 | 41.47                   | 417.71               | 20                       |
| 33            | 0.00                | 43.94               | 62.48                 | 430.79                | 140.98          | 283.33                 | 28.18                 | 40.07                   | 400.82               | 20                       |
| 34            | 0.00                | 44.18               | 62.82                 | 433.15                | 140.97          | 283.33                 | 28.25                 | 40.17                   | 400.25               | 20                       |
| 37            | 0.00                | 45.55               | 64.77                 | 446.58                | 140.66          | 283.33                 | 31.06                 | 44.17                   | 431.43               | 20                       |
| 38            | 0.00                | 45.54               | 64.76                 | 446.48                | 140.66          | 283.33                 | 30.17                 | 42.90                   | 417.80               | 20                       |
| 4             | 0.00                | 40.76               | 57.96                 | 399.62                | 141.03          | 283.33                 | 12.28                 | 17.45                   | 273.50               | 20                       |
| 40            | 0.00                | 45.47               | 64.66                 | 445.79                | 140.67          | 283.33                 | 28.97                 | 41.19                   | 401.53               | 20                       |
| 41            | 0.00                | 41.35               | 58.80                 | 405.40                | 141.07          | 283.33                 | 37.88                 | 53.87                   | 868.08               | 20                       |
| 42            | 0.00                | 43.75               | 62.21                 | 428.93                | 140.91          | 283.33                 | 40.59                 | 57.71                   | 947.08               | 20                       |
| 5             | 0.00                | 40.76               | 57.96                 | 399.62                | 141.03          | 283.33                 | 12.25                 | 17.42                   | 273.39               | 20                       |
| 7             | 0.00                | 40.89               | 58.14                 | 400.89                | 141.03          | 283.33                 | 12.85                 | 18.28                   | 276.59               | 20                       |
| 9             | 0.00                | 44.04               | 62.62                 | 431.77                | 141.03          | 283.33                 | 36.68                 | 52.15                   | 608.09               | 20                       |
| R11A          | 0.18                | 40.76               | 57.96                 | 399.62                | 141.03          | 283.33                 | 12.27                 | 17.45                   | 273.47               | 20                       |
| R13A          | 0.88                | 40.83               | 58.06                 | 400.30                | 141.03          | 283.33                 | 13.25                 | 18.84                   | 278.73               | 20                       |
| R14A-1        | 0.70                | 41.24               | 58.64                 | 404.32                | 141.03          | 283.33                 | 18.47                 | 26.27                   | 311.96               | 20                       |
| R14A-2        | 0.70                | 41.61               | 59.17                 | 407.95                | 141.06          | 283.33                 | 37.11                 | 52.77                   | 758.89               | 20                       |
| R16A          | 1.09                | 45.83               | 65.17                 | 449.32                | 140.71          | 283.33                 | 36.21                 | 51.49                   | 541.50               | 20                       |
| R18A          | 0.98                | 45.74               | 65.04                 | 448.44                | 140.64          | 283.33                 | 32.30                 | 45.92                   | 450.64               | 20                       |
| R19A          | 0.55                | 44.07               | 62.67                 | 432.07                | 140.99          | 283.33                 | 33.38                 | 47.47                   | 496.37               | 20                       |
| R20A-1        | 0.70                | 43.76               | 62.23                 | 429.03                | 140.98          | 283.33                 | 28.48                 | 40.49                   | 406.31               | 20                       |
| R20A-2&R23A-1 | 1.58                | 44.36               | 63.08                 | 434.91                | 140.89          | 283.33                 | 35.56                 | 50.57                   | 552.70               | 20                       |
| R21A          | 0.53                | 46.04               | 65.47                 | 451.38                | 140.86          | 283.33                 | 38.37                 | 54.57                   | 615.21               | 20                       |
| R22A          | 0.46                | 45.46               | 64.64                 | 445.70                | 140.68          | 283.33                 | 28.88                 | 41.06                   | 400.41               | 20                       |
| R23A-2        | 0.88                | 45.55               | 64.77                 | 446.58                | 140.67          | 283.33                 | 29.44                 | 41.86                   | 407.35               | 20                       |
| R9A           | 0.85                | 40.94               | 58.22                 | 401.38                | 141.03          | 283.33                 | 13.12                 | 18.65                   | 278.04               | 20                       |

Post-SUC Reconfiguration PCSWMM Watermain Hydraulic Analysis Result  
 Junction Results - Basic Day

| ID        | Demand (L/s) | Elevation (m) | Head (m) | Pressure (m) | Pressure (psi)2 | Pressure (kPa) |
|-----------|--------------|---------------|----------|--------------|-----------------|----------------|
| 0.00      | 0.00         | 98.36         | 147.19   | 48.84        | 69.44           | 478.80         |
| 11.00     | 0.00         | 97.08         | 147.19   | 50.12        | 71.26           | 491.35         |
| 12.00     | 0.00         | 97.05         | 147.19   | 50.14        | 71.30           | 491.62         |
| 13.00     | 0.00         | 97.24         | 147.19   | 49.95        | 71.03           | 489.72         |
| 14.00     | 0.00         | 98.24         | 147.19   | 48.96        | 69.62           | 479.98         |
| 18.00     | 0.00         | 95.76         | 147.19   | 51.44        | 73.14           | 504.32         |
| 19.00     | 0.00         | 95.35         | 147.19   | 51.84        | 73.72           | 508.27         |
| 22.00     | 0.00         | 94.94         | 147.19   | 52.26        | 74.31           | 512.33         |
| 23.00     | 0.00         | 94.30         | 147.20   | 52.90        | 75.22           | 518.62         |
| 24.00     | 0.00         | 94.23         | 147.20   | 52.97        | 75.32           | 519.32         |
| 25.00     | 0.00         | 94.19         | 147.20   | 53.01        | 75.37           | 519.68         |
| 26.00     | 0.00         | 94.35         | 147.20   | 52.85        | 75.15           | 518.13         |
| 27.00     | 0.00         | 94.43         | 147.20   | 52.76        | 75.02           | 517.28         |
| 29.00     | 0.00         | 95.03         | 147.19   | 52.16        | 74.18           | 511.42         |
| 3.00      | 0.00         | 100.19        | 147.19   | 47.00        | 66.83           | 460.79         |
| 30.00     | 0.00         | 97.31         | 147.19   | 49.88        | 70.93           | 489.03         |
| 31.00     | 0.00         | 97.37         | 147.19   | 49.83        | 70.85           | 488.51         |
| 33.00     | 0.00         | 97.03         | 147.19   | 50.16        | 71.33           | 491.80         |
| 34.00     | 0.00         | 96.79         | 147.19   | 50.40        | 71.67           | 494.13         |
| 37.00     | 0.00         | 95.11         | 147.19   | 52.09        | 74.07           | 510.68         |
| 38.00     | 0.00         | 95.13         | 147.19   | 52.07        | 74.04           | 510.49         |
| 4.00      | 0.00         | 100.27        | 147.19   | 46.92        | 66.72           | 460.01         |
| 40.00     | 0.00         | 95.20         | 147.19   | 51.99        | 73.93           | 509.74         |
| 41.00     | 0.00         | 99.72         | 147.20   | 47.48        | 67.51           | 465.46         |
| 42.00     | 0.00         | 97.16         | 147.20   | 50.04        | 71.15           | 490.57         |
| 5.00      | 0.00         | 100.27        | 147.19   | 46.92        | 66.72           | 460.00         |
| 7.00      | 0.00         | 100.14        | 147.19   | 47.06        | 66.91           | 461.35         |
| 9.00      | 0.00         | 96.99         | 147.19   | 50.20        | 71.39           | 492.20         |
| R11A      | 0.18         | 100.27        | 147.19   | 46.92        | 66.72           | 460.04         |
| R13A      | 0.88         | 100.20        | 147.19   | 47.00        | 66.83           | 460.75         |
| R14A-1    | 0.70         | 99.79         | 147.19   | 47.41        | 67.41           | 464.77         |
| R14A-2    | 0.70         | 99.45         | 147.20   | 47.75        | 67.90           | 468.13         |
| R16A      | 1.09         | 94.88         | 147.19   | 52.32        | 74.39           | 512.91         |
| R18A      | 0.98         | 94.90         | 147.19   | 52.30        | 74.36           | 512.72         |
| R19A      | 0.55         | 96.93         | 147.19   | 50.27        | 71.48           | 492.84         |
| R20A-1    | 0.70         | 97.22         | 147.19   | 49.97        | 71.06           | 489.95         |
| OA-2&R23A | 1.58         | 96.53         | 147.20   | 50.66        | 72.04           | 496.72         |
| R21A      | 0.53         | 94.81         | 147.19   | 52.38        | 74.49           | 513.56         |
| R22A      | 0.46         | 95.21         | 147.19   | 51.98        | 73.91           | 509.62         |
| R23A-2    | 0.88         | 95.12         | 147.19   | 52.08        | 74.05           | 510.55         |
| R9A       | 0.85         | 100.09        | 147.19   | 47.11        | 66.98           | 461.83         |

Link Results - Basic Day

| ID   | FROM          | TO               | Length (m) | Diameter (mm) | Roughness | Flow (L/s) | Velocity (m/s) |
|------|---------------|------------------|------------|---------------|-----------|------------|----------------|
| 1000 | R14A-1        | 0                | 91         | 204           | 110       | -1.479     | 0.045          |
| 1001 | R13A          | R14A-1           | 67         | 204           | 110       | -0.779     | 0.024          |
| 1002 | 3             | R13A             | 10         | 204           | 110       | 0.101      | 0.003          |
| 1003 | 4             | 3                | 31         | 204           | 110       | 0.101      | 0.003          |
| 1004 | 5             | 4                | 8          | 204           | 110       | 0.101      | 0.003          |
| 1005 | R11A          | 5                | 4          | 204           | 110       | 0.101      | 0.003          |
| 1006 | 7             | R11A             | 28         | 204           | 110       | 0.281      | 0.009          |
| 1007 | R9A           | 7                | 7          | 204           | 110       | 0.281      | 0.009          |
| 1008 | 9             | R9A              | 161        | 204           | 110       | 1.131      | 0.035          |
| 1010 | 12            | 11               | 12         | 297           | 120       | 0.000      | 0.000          |
| 1011 | 9             | 12               | 33         | 297           | 120       | 0.000      | 0.000          |
| 1012 | 13            | 9                | 12         | 297           | 120       | 1.651      | 0.024          |
| 1013 | 14            | 13               | 49         | 297           | 120       | 1.651      | 0.024          |
| 1014 | 0             | 14               | 7          | 297           | 120       | 1.651      | 0.024          |
| 1015 | R14A-2        | 0                | 55         | 297           | 120       | 3.862      | 0.056          |
| 1016 | 41            | R14A-2           | 35         | 297           | 120       | 4.562      | 0.066          |
| 1017 | R19A          | 0                | 83         | 204           | 110       | -0.732     | 0.022          |
| 1018 | 18            | 9                | 63         | 204           | 110       | -0.519     | 0.016          |
| 1019 | 19            | 18               | 40         | 204           | 110       | -0.278     | 0.009          |
| 1020 | R21A          | 19               | 52         | 204           | 110       | -0.002     | 0.000          |
| 1021 | R16A          | R21A             | 46         | 204           | 110       | -0.317     | 0.010          |
| 1022 | 22            | R16A             | 40         | 204           | 110       | 1.111      | 0.034          |
| 1023 | 23            | 22               | 67         | 204           | 110       | 1.617      | 0.049          |
| 1024 | 24            | 23               | 7          | 204           | 110       | 1.617      | 0.049          |
| 1025 | 25            | 24               | 8          | 204           | 110       | 1.617      | 0.049          |
| 1026 | 26            | 25               | 30         | 204           | 110       | -1.471     | 0.045          |
| 1027 | 27            | 26               | 11         | 204           | 110       | -1.471     | 0.045          |
| 1028 | R18A          | 27               | 62         | 204           | 110       | -1.471     | 0.045          |
| 1029 | 29            | R18A             | 19         | 204           | 110       | -0.491     | 0.015          |
| 1030 | R19A          | 18               | 62         | 204           | 110       | -0.241     | 0.007          |
| 1031 | 30            | R19A             | 20         | 204           | 110       | -0.424     | 0.013          |
| 1032 | 31            | 30               | 10         | 204           | 110       | -0.424     | 0.013          |
| 1033 | R20A-1        | 31               | 13         | 204           | 110       | -0.424     | 0.013          |
| 1034 | 33            | R20A-1           | 13         | 204           | 110       | 0.276      | 0.008          |
| 1035 | 34            | 33               | 10         | 204           | 110       | 0.276      | 0.008          |
| 1036 | 19            | 34               | 80         | 204           | 110       | 0.276      | 0.008          |
| 1037 | R20A-2&R23A-1 | 42               | 34         | 204           | 110       | -2.420     | 0.074          |
| 1038 | R21A          | R20A-2&R23A-1    | 115        | 204           | 110       | -0.845     | 0.026          |
| 1039 | 29            | 22               | 53         | 204           | 110       | -0.506     | 0.015          |
| 1040 | 37            | 29               | 20         | 204           | 110       | -0.997     | 0.030          |
| 1041 | 38            | 37               | 10         | 204           | 110       | -0.997     | 0.030          |
| 1042 | R23A-2        | 38               | 13         | 204           | 110       | -0.997     | 0.030          |
| 1043 | 40            | R23A-2           | 13         | 204           | 110       | -0.122     | 0.004          |
| 1044 | R22A          | 40               | 10         | 204           | 110       | -0.122     | 0.004          |
| 1045 | R16A          | R22A             | 75         | 204           | 110       | 0.338      | 0.010          |
| 1046 | 25            | Longfields_Drive | 39         | 204           | 110       | -3.088     | 0.094          |
| C1   | Jockvale_Road | 41               | 274        | 297           | 120       | 3.294      | 0.048          |
| C2   | 41            | 42               | 183        | 297           | 120       | -1.268     | 0.018          |
| C3   | 42            | hapman Mills Dri | 197        | 297           | 120       | -3.689     | 0.053          |

Post-SUC Reconfiguration PCSWMM Watermain Hydraulic Analysis Result  
 Junction Results - Peak Hour

| ID       | Demand (L/s) | Elevation (m) | Head (m) | Pressure (m) | Pressure (psi)2 | Pressure (kPa) |
|----------|--------------|---------------|----------|--------------|-----------------|----------------|
| 0.00     | 0.00         | 98.36         | 144.31   | 45.96        | 65.35           | 450.57         |
| 11.00    | 0.00         | 97.08         | 144.31   | 47.24        | 67.17           | 463.10         |
| 12.00    | 0.00         | 97.05         | 144.31   | 47.26        | 67.21           | 463.36         |
| 13.00    | 0.00         | 97.24         | 144.31   | 47.07        | 66.93           | 461.46         |
| 14.00    | 0.00         | 98.24         | 144.31   | 46.08        | 65.52           | 451.75         |
| 18.00    | 0.00         | 95.76         | 144.30   | 48.54        | 69.03           | 475.92         |
| 19.00    | 0.00         | 95.35         | 144.29   | 48.93        | 69.58           | 479.76         |
| 22.00    | 0.00         | 94.94         | 144.22   | 49.28        | 70.08           | 483.16         |
| 23.00    | 0.00         | 94.30         | 144.21   | 49.91        | 70.98           | 489.36         |
| 24.00    | 0.00         | 94.23         | 144.21   | 49.98        | 71.08           | 490.05         |
| 25.00    | 0.00         | 94.19         | 144.21   | 50.02        | 71.13           | 490.40         |
| 26.00    | 0.00         | 94.35         | 144.21   | 49.86        | 70.91           | 488.87         |
| 27.00    | 0.00         | 94.43         | 144.21   | 49.78        | 70.78           | 488.03         |
| 29.00    | 0.00         | 95.03         | 144.22   | 49.19        | 69.94           | 482.24         |
| 3.00     | 0.00         | 100.19        | 144.31   | 44.12        | 62.74           | 432.55         |
| 30.00    | 0.00         | 97.31         | 144.30   | 46.98        | 66.81           | 460.62         |
| 31.00    | 0.00         | 97.37         | 144.30   | 46.93        | 66.73           | 460.09         |
| 33.00    | 0.00         | 97.03         | 144.29   | 47.26        | 67.20           | 463.34         |
| 34.00    | 0.00         | 96.79         | 144.29   | 47.50        | 67.54           | 465.68         |
| 37.00    | 0.00         | 95.11         | 144.22   | 49.11        | 69.84           | 481.50         |
| 38.00    | 0.00         | 95.13         | 144.22   | 49.09        | 69.81           | 481.31         |
| 4.00     | 0.00         | 100.27        | 144.31   | 44.04        | 62.62           | 431.75         |
| 40.00    | 0.00         | 95.20         | 144.22   | 49.02        | 69.70           | 480.57         |
| 41.00    | 0.00         | 99.72         | 144.33   | 44.61        | 63.43           | 437.36         |
| 42.00    | 0.00         | 97.16         | 144.26   | 47.10        | 66.97           | 461.77         |
| 5.00     | 0.00         | 100.27        | 144.31   | 44.04        | 62.62           | 431.74         |
| 7.00     | 0.00         | 100.14        | 144.31   | 44.18        | 62.82           | 433.10         |
| 9.00     | 0.00         | 96.99         | 144.31   | 47.32        | 67.29           | 463.94         |
| R11A     | 0.18         | 100.27        | 144.31   | 44.04        | 62.62           | 431.78         |
| R13A     | 0.88         | 100.20        | 144.31   | 44.11        | 62.73           | 432.50         |
| R14A-1   | 0.70         | 99.79         | 144.31   | 44.52        | 63.31           | 436.52         |
| R14A-2   | 0.70         | 99.45         | 144.32   | 44.88        | 63.81           | 439.97         |
| R16A     | 1.09         | 94.88         | 144.23   | 49.35        | 70.17           | 483.81         |
| R18A     | 0.98         | 94.90         | 144.22   | 49.32        | 70.13           | 483.51         |
| R19A     | 0.55         | 96.93         | 144.30   | 47.37        | 67.36           | 464.45         |
| R20A-1   | 0.70         | 97.22         | 144.29   | 47.07        | 66.94           | 461.51         |
| OA-2&R23 | 1.58         | 96.53         | 144.26   | 47.73        | 67.86           | 467.91         |
| R21A     | 0.53         | 94.81         | 144.26   | 49.44        | 70.31           | 484.76         |
| R22A     | 0.46         | 95.21         | 144.22   | 49.01        | 69.69           | 480.46         |
| R23A-2   | 0.88         | 95.12         | 144.22   | 49.10        | 69.82           | 481.37         |
| R9A      | 0.85         | 100.09        | 144.31   | 44.22        | 62.89           | 433.58         |

Link Results - Basic Day

| ID   | FROM          | TO                | Length (m) | Diameter (mm) | Roughness | Flow (L/s) | Velocity (m/s) |
|------|---------------|-------------------|------------|---------------|-----------|------------|----------------|
| 1000 | R14A-1        | 0                 | 91         | 204           | 110       | -1.797     | 0.055          |
| 1001 | R13A          | R14A-1            | 67         | 204           | 110       | -1.097     | 0.034          |
| 1002 | 3             | R13A              | 10         | 204           | 110       | -0.217     | 0.007          |
| 1003 | 4             | 3                 | 31         | 204           | 110       | -0.217     | 0.007          |
| 1004 | 5             | 4                 | 8          | 204           | 110       | -0.217     | 0.007          |
| 1005 | R11A          | 5                 | 4          | 204           | 110       | -0.217     | 0.007          |
| 1006 | 7             | R11A              | 28         | 204           | 110       | -0.037     | 0.001          |
| 1007 | R9A           | 7                 | 7          | 204           | 110       | -0.037     | 0.001          |
| 1008 | 9             | R9A               | 161        | 204           | 110       | 0.813      | 0.025          |
| 1010 | 12            | 11                | 12         | 297           | 120       | 0.000      | 0.000          |
| 1011 | 9             | 12                | 33         | 297           | 120       | 0.000      | 0.000          |
| 1012 | 13            | 9                 | 12         | 297           | 120       | 5.819      | 0.084          |
| 1013 | 14            | 13                | 49         | 297           | 120       | 5.819      | 0.084          |
| 1014 | 0             | 14                | 7          | 297           | 120       | 5.819      | 0.084          |
| 1015 | R14A-2        | 0                 | 55         | 297           | 120       | 12.301     | 0.178          |
| 1016 | 41            | R14A-2            | 35         | 297           | 120       | 13.001     | 0.188          |
| 1017 | R19A          | 0                 | 83         | 204           | 110       | -4.685     | 0.143          |
| 1018 | 18            | 9                 | 63         | 204           | 110       | -5.007     | 0.153          |
| 1019 | 19            | 18                | 40         | 204           | 110       | -5.763     | 0.176          |
| 1020 | R21A          | 19                | 52         | 204           | 110       | -8.441     | 0.258          |
| 1021 | R16A          | R21A              | 46         | 204           | 110       | -8.853     | 0.271          |
| 1022 | 22            | R16A              | 40         | 204           | 110       | -4.749     | 0.145          |
| 1023 | 23            | 22                | 67         | 204           | 110       | -3.232     | 0.099          |
| 1024 | 24            | 23                | 7          | 204           | 110       | -3.232     | 0.099          |
| 1025 | 25            | 24                | 8          | 204           | 110       | -3.232     | 0.099          |
| 1026 | 26            | 25                | 30         | 204           | 110       | 2.216      | 0.068          |
| 1027 | 27            | 26                | 11         | 204           | 110       | 2.216      | 0.068          |
| 1028 | R18A          | 27                | 62         | 204           | 110       | 2.216      | 0.068          |
| 1029 | 29            | R18A              | 19         | 204           | 110       | 3.196      | 0.098          |
| 1030 | R19A          | 18                | 62         | 204           | 110       | 0.756      | 0.023          |
| 1031 | 30            | R19A              | 20         | 204           | 110       | -3.378     | 0.103          |
| 1032 | 31            | 30                | 10         | 204           | 110       | -3.378     | 0.103          |
| 1033 | R20A-1        | 31                | 13         | 204           | 110       | -3.378     | 0.103          |
| 1034 | 33            | R20A-1            | 13         | 204           | 110       | -2.678     | 0.082          |
| 1035 | 34            | 33                | 10         | 204           | 110       | -2.678     | 0.082          |
| 1036 | 19            | 34                | 80         | 204           | 110       | -2.678     | 0.082          |
| 1037 | R20A-2&R23A-1 | 42                | 34         | 204           | 110       | -2.517     | 0.077          |
| 1038 | R21A          | R20A-2&R23A-1     | 115        | 204           | 110       | -0.942     | 0.029          |
| 1039 | 29            | 22                | 53         | 204           | 110       | -1.517     | 0.046          |
| 1040 | 37            | 29                | 20         | 204           | 110       | 1.679      | 0.051          |
| 1041 | 38            | 37                | 10         | 204           | 110       | 1.679      | 0.051          |
| 1042 | R23A-2        | 38                | 13         | 204           | 110       | 1.679      | 0.051          |
| 1043 | 40            | R23A-2            | 13         | 204           | 110       | 2.554      | 0.078          |
| 1044 | R22A          | 40                | 10         | 204           | 110       | 2.554      | 0.078          |
| 1045 | R16A          | R22A              | 75         | 204           | 110       | 3.014      | 0.092          |
| 1046 | 25            | Longfields_Drive  | 39         | 204           | 110       | 5.448      | 0.167          |
| C1   | Jockvale_Road | 41                | 274        | 297           | 120       | 32.703     | 0.472          |
| C2   | 41            | 42                | 183        | 297           | 120       | 19.702     | 0.284          |
| C3   | 42            | hapman Mills_Driv | 197        | 297           | 120       | 17.185     | 0.248          |

Post-SUC Reconfiguration PCSWMM Watermain Hydraulic Analysis Result  
 Fire Flow Results - Max Day + 233 L/s

| ID            | Static Demand (L/s) | Static Pressure (m) | Static Pressure (psi) | Static Pressure (kPa) | Static Head (m) | Fire Flow Demand (L/s) | Residual Pressure (m) | Residual Pressure (psi) | Available Flow (L/s) | Available Pressure (psi) |
|---------------|---------------------|---------------------|-----------------------|-----------------------|-----------------|------------------------|-----------------------|-------------------------|----------------------|--------------------------|
| 0             | 0.00                | 45.21               | 64.29                 | 443.25                | 143.56          | 233.33                 | 41.08                 | 58.41                   | 706.30               | 20                       |
| 11            | 0.00                | 46.48               | 66.09                 | 455.70                | 143.56          | 233.33                 | 39.58                 | 56.28                   | 542.76               | 20                       |
| 12            | 0.00                | 46.51               | 66.14                 | 455.99                | 143.56          | 233.33                 | 40.05                 | 56.95                   | 563.05               | 20                       |
| 13            | 0.00                | 46.32               | 65.87                 | 454.13                | 143.56          | 233.33                 | 41.23                 | 58.63                   | 641.04               | 20                       |
| 14            | 0.00                | 45.33               | 64.46                 | 444.42                | 143.56          | 233.33                 | 41.03                 | 58.35                   | 692.51               | 20                       |
| 18            | 0.00                | 47.80               | 67.97                 | 468.64                | 143.55          | 233.33                 | 41.26                 | 58.67                   | 571.48               | 20                       |
| 19            | 0.00                | 48.19               | 68.52                 | 472.46                | 143.54          | 233.33                 | 41.70                 | 59.29                   | 577.09               | 20                       |
| 22            | 0.00                | 48.51               | 68.98                 | 475.60                | 143.45          | 233.33                 | 41.39                 | 58.85                   | 550.04               | 20                       |
| 23            | 0.00                | 49.13               | 69.86                 | 481.68                | 143.43          | 233.33                 | 42.28                 | 60.12                   | 565.82               | 20                       |
| 24            | 0.00                | 49.20               | 69.96                 | 482.36                | 143.43          | 233.33                 | 43.06                 | 61.23                   | 601.50               | 20                       |
| 25            | 0.00                | 49.24               | 70.02                 | 482.76                | 143.43          | 233.33                 | 44.16                 | 62.80                   | 667.48               | 20                       |
| 26            | 0.00                | 49.08               | 69.79                 | 481.19                | 143.43          | 233.33                 | 40.52                 | 57.62                   | 501.01               | 20                       |
| 27            | 0.00                | 49.00               | 69.68                 | 480.40                | 143.43          | 233.33                 | 39.72                 | 56.49                   | 479.18               | 20                       |
| 29            | 0.00                | 48.42               | 68.85                 | 474.72                | 143.45          | 233.33                 | 40.03                 | 56.92                   | 502.61               | 20                       |
| 3             | 0.00                | 43.37               | 61.67                 | 425.21                | 143.56          | 233.33                 | 23.75                 | 33.78                   | 290.47               | 20                       |
| 30            | 0.00                | 46.24               | 65.75                 | 453.34                | 143.55          | 233.33                 | 36.73                 | 52.23                   | 453.40               | 20                       |
| 31            | 0.00                | 46.18               | 65.67                 | 452.76                | 143.55          | 233.33                 | 36.01                 | 51.20                   | 436.42               | 20                       |
| 33            | 0.00                | 46.52               | 66.15                 | 456.09                | 143.55          | 233.33                 | 35.42                 | 50.37                   | 418.60               | 20                       |
| 34            | 0.00                | 46.75               | 66.48                 | 458.34                | 143.55          | 233.33                 | 35.55                 | 50.55                   | 417.88               | 20                       |
| 37            | 0.00                | 48.34               | 68.74                 | 473.93                | 143.45          | 233.33                 | 38.13                 | 54.22                   | 450.99               | 20                       |
| 38            | 0.00                | 48.32               | 68.71                 | 473.74                | 143.45          | 233.33                 | 37.50                 | 53.32                   | 436.74               | 20                       |
| 4             | 0.00                | 43.29               | 61.56                 | 424.42                | 143.56          | 233.33                 | 23.29                 | 33.11                   | 286.93               | 20                       |
| 40            | 0.00                | 48.25               | 68.61                 | 473.05                | 143.45          | 233.33                 | 36.63                 | 52.09                   | 419.75               | 20                       |
| 41            | 0.00                | 43.86               | 62.37                 | 430.01                | 143.58          | 233.33                 | 41.36                 | 58.81                   | 908.87               | 20                       |
| 42            | 0.00                | 46.42               | 66.01                 | 455.11                | 143.58          | 233.33                 | 44.11                 | 62.72                   | 989.92               | 20                       |
| 5             | 0.00                | 43.29               | 61.56                 | 424.42                | 143.56          | 233.33                 | 23.27                 | 33.09                   | 286.82               | 20                       |
| 7             | 0.00                | 43.42               | 61.74                 | 425.70                | 143.56          | 233.33                 | 23.73                 | 33.74                   | 290.11               | 20                       |
| 9             | 0.00                | 46.57               | 66.22                 | 456.58                | 143.56          | 233.33                 | 41.35                 | 58.80                   | 634.60               | 20                       |
| R11A          | 0.18                | 43.29               | 61.56                 | 424.42                | 143.56          | 233.33                 | 23.28                 | 33.11                   | 286.90               | 20                       |
| R13A          | 0.88                | 43.36               | 61.66                 | 425.11                | 143.56          | 233.33                 | 23.99                 | 34.11                   | 292.38               | 20                       |
| R14A-1        | 0.70                | 43.77               | 62.24                 | 429.13                | 143.56          | 233.33                 | 27.77                 | 39.48                   | 326.98               | 20                       |
| R14A-2        | 0.70                | 44.12               | 62.74                 | 432.56                | 143.57          | 233.33                 | 40.90                 | 58.16                   | 794.47               | 20                       |
| R16A          | 1.09                | 48.59               | 69.09                 | 476.38                | 143.47          | 233.33                 | 41.78                 | 59.41                   | 565.56               | 20                       |
| R18A          | 0.98                | 48.54               | 69.02                 | 475.89                | 143.44          | 233.33                 | 39.07                 | 55.55                   | 471.05               | 20                       |
| R19A          | 0.55                | 46.63               | 66.31                 | 457.17                | 143.55          | 233.33                 | 39.08                 | 55.57                   | 518.21               | 20                       |
| R20A-1        | 0.70                | 46.33               | 65.88                 | 454.23                | 143.55          | 233.33                 | 35.57                 | 50.58                   | 424.44               | 20                       |
| R20A-2&R23A-1 | 1.58                | 47.03               | 66.88                 | 461.09                | 143.56          | 233.33                 | 40.77                 | 57.97                   | 577.15               | 20                       |
| R21A          | 0.53                | 48.71               | 69.26                 | 477.56                | 143.52          | 233.33                 | 43.27                 | 61.53                   | 641.58               | 20                       |
| R22A          | 0.46                | 48.24               | 68.60                 | 472.95                | 143.45          | 233.33                 | 36.57                 | 52.00                   | 418.57               | 20                       |
| R23A-2        | 0.88                | 48.33               | 68.72                 | 473.83                | 143.45          | 233.33                 | 36.99                 | 52.59                   | 425.80               | 20                       |
| R9A           | 0.85                | 43.47               | 61.81                 | 426.19                | 143.56          | 233.33                 | 23.93                 | 34.03                   | 291.60               | 20                       |

Post-SUC Reconfiguration PCSWMM Watermain Hydraulic Analysis Result  
 Fire Flow Results - Max Day + 233 L/s

| ID            | Static Demand (L/s) | Static Pressure (m) | Static Pressure (psi) | Static Pressure (kPa) | Static Head (m) | Fire Flow Demand (L/s) | Residual Pressure (m) | Residual Pressure (psi) | Available Flow (L/s) | Available Pressure (psi) |
|---------------|---------------------|---------------------|-----------------------|-----------------------|-----------------|------------------------|-----------------------|-------------------------|----------------------|--------------------------|
| 0             | 0.00                | 44.53               | 63.32                 | 436.58                | 142.89          | 283.33                 | 38.68                 | 55.00                   | 698.09               | 20                       |
| 11            | 0.00                | 45.81               | 65.14                 | 449.13                | 142.89          | 283.33                 | 35.99                 | 51.17                   | 536.72               | 20                       |
| 12            | 0.00                | 45.84               | 65.18                 | 449.42                | 142.89          | 283.33                 | 36.64                 | 52.10                   | 556.78               | 20                       |
| 13            | 0.00                | 45.64               | 64.90                 | 447.46                | 142.89          | 283.33                 | 38.42                 | 54.63                   | 633.86               | 20                       |
| 14            | 0.00                | 44.65               | 63.49                 | 437.75                | 142.89          | 283.33                 | 38.56                 | 54.83                   | 684.50               | 20                       |
| 18            | 0.00                | 47.12               | 67.00                 | 461.97                | 142.88          | 283.33                 | 37.82                 | 53.78                   | 565.36               | 20                       |
| 19            | 0.00                | 47.52               | 67.57                 | 465.89                | 142.87          | 283.33                 | 38.27                 | 54.42                   | 570.97               | 20                       |
| 22            | 0.00                | 47.82               | 68.00                 | 468.83                | 142.76          | 283.33                 | 37.66                 | 53.56                   | 544.15               | 20                       |
| 23            | 0.00                | 48.44               | 68.88                 | 474.91                | 142.74          | 283.33                 | 38.65                 | 54.96                   | 559.84               | 20                       |
| 24            | 0.00                | 48.51               | 68.98                 | 475.60                | 142.74          | 283.33                 | 39.74                 | 56.51                   | 595.15               | 20                       |
| 25            | 0.00                | 48.54               | 69.02                 | 475.89                | 142.73          | 283.33                 | 41.30                 | 58.73                   | 660.43               | 20                       |
| 26            | 0.00                | 48.39               | 68.81                 | 474.42                | 142.74          | 283.33                 | 36.16                 | 51.42                   | 495.71               | 20                       |
| 27            | 0.00                | 48.31               | 68.70                 | 473.64                | 142.74          | 283.33                 | 35.06                 | 49.85                   | 474.10               | 20                       |
| 29            | 0.00                | 47.73               | 67.87                 | 467.95                | 142.76          | 283.33                 | 35.76                 | 50.85                   | 497.21               | 20                       |
| 3             | 0.00                | 42.69               | 60.70                 | 418.54                | 142.88          | 283.33                 | 14.71                 | 20.92                   | 286.87               | 20                       |
| 30            | 0.00                | 45.56               | 64.78                 | 446.68                | 142.87          | 283.33                 | 32.01                 | 45.51                   | 448.31               | 20                       |
| 31            | 0.00                | 45.51               | 64.71                 | 446.19                | 142.87          | 283.33                 | 31.00                 | 44.08                   | 431.51               | 20                       |
| 33            | 0.00                | 45.84               | 65.18                 | 449.42                | 142.87          | 283.33                 | 30.02                 | 42.68                   | 413.94               | 20                       |
| 34            | 0.00                | 46.08               | 65.52                 | 451.77                | 142.87          | 283.33                 | 30.09                 | 42.79                   | 413.26               | 20                       |
| 37            | 0.00                | 47.65               | 67.76                 | 467.17                | 142.76          | 283.33                 | 33.09                 | 47.05                   | 446.13               | 20                       |
| 38            | 0.00                | 47.64               | 67.74                 | 467.07                | 142.76          | 283.33                 | 32.19                 | 45.77                   | 432.04               | 20                       |
| 4             | 0.00                | 42.61               | 60.59                 | 417.75                | 142.88          | 283.33                 | 14.07                 | 20.01                   | 283.37               | 20                       |
| 40            | 0.00                | 47.56               | 67.63                 | 466.28                | 142.76          | 283.33                 | 30.98                 | 44.06                   | 415.22               | 20                       |
| 41            | 0.00                | 43.18               | 61.40                 | 423.34                | 142.90          | 283.33                 | 39.65                 | 56.38                   | 897.83               | 20                       |
| 42            | 0.00                | 45.76               | 65.07                 | 448.64                | 142.92          | 283.33                 | 42.49                 | 60.42                   | 979.10               | 20                       |
| 5             | 0.00                | 42.61               | 60.59                 | 417.75                | 142.88          | 283.33                 | 14.05                 | 19.98                   | 283.26               | 20                       |
| 7             | 0.00                | 42.75               | 60.79                 | 419.13                | 142.88          | 283.33                 | 14.65                 | 20.83                   | 286.53               | 20                       |
| 9             | 0.00                | 45.89               | 65.25                 | 449.91                | 142.89          | 283.33                 | 38.48                 | 54.72                   | 627.54               | 20                       |
| R11A          | 0.18                | 42.62               | 60.60                 | 417.85                | 142.88          | 283.33                 | 14.07                 | 20.00                   | 283.35               | 20                       |
| R13A          | 0.88                | 42.69               | 60.70                 | 418.54                | 142.88          | 283.33                 | 15.05                 | 21.39                   | 288.76               | 20                       |
| R14A-1        | 0.70                | 43.10               | 61.29                 | 422.56                | 142.89          | 283.33                 | 20.27                 | 28.82                   | 322.99               | 20                       |
| R14A-2        | 0.70                | 43.45               | 61.78                 | 425.99                | 142.90          | 283.33                 | 38.89                 | 55.30                   | 784.91               | 20                       |
| R16A          | 1.09                | 47.90               | 68.11                 | 469.62                | 142.78          | 283.33                 | 38.21                 | 54.33                   | 559.54               | 20                       |
| R18A          | 0.98                | 47.85               | 68.04                 | 469.13                | 142.75          | 283.33                 | 34.33                 | 48.82                   | 466.00               | 20                       |
| R19A          | 0.55                | 45.95               | 65.34                 | 450.50                | 142.88          | 283.33                 | 35.21                 | 50.06                   | 512.46               | 20                       |
| R20A-1        | 0.70                | 45.65               | 64.91                 | 447.56                | 142.87          | 283.33                 | 30.31                 | 43.10                   | 419.68               | 20                       |
| R20A-2&R23A-1 | 1.58                | 46.37               | 65.94                 | 454.62                | 142.90          | 283.33                 | 37.44                 | 53.24                   | 570.90               | 20                       |
| R21A          | 0.53                | 48.04               | 68.31                 | 470.99                | 142.85          | 283.33                 | 40.30                 | 57.30                   | 634.85               | 20                       |
| R22A          | 0.46                | 47.55               | 67.61                 | 466.19                | 142.77          | 283.33                 | 30.89                 | 43.93                   | 414.06               | 20                       |
| R23A-2        | 0.88                | 47.64               | 67.74                 | 467.07                | 142.76          | 283.33                 | 31.45                 | 44.73                   | 421.22               | 20                       |
| R9A           | 0.85                | 42.80               | 60.86                 | 419.62                | 142.88          | 283.33                 | 14.92                 | 21.21                   | 288.01               | 20                       |

## **Appendix B Wastewater Servicing**

### **B.1 Conceptual Sanitary Sewer Design Sheet**





SUBDIVISION:  
Barrhaven Town Centre

DATE: 2026-01-26  
REVISION: 1  
DESIGNED BY: MJS  
CHECKED BY: MW

### SANITARY SEWER DESIGN SHEET (City of Ottawa)

FILE NUMBER: 160402206

**DESIGN PARAMETERS**

|                              |     |                          |                 |                          |          |
|------------------------------|-----|--------------------------|-----------------|--------------------------|----------|
| MAX PEAK FACTOR (RES.)=      | 4.0 | AVG. DAILY FLOW / PERSON | 280 l/p/day     | MINIMUM VELOCITY         | 0.60 m/s |
| MIN PEAK FACTOR (RES.)=      | 2.0 | COMMERCIAL               | 28,000 l/ha/day | MAXIMUM VELOCITY         | 3.00 m/s |
| PEAKING FACTOR (INDUSTRIAL): | 2.4 | INDUSTRIAL (HEAVY)       | 55,000 l/ha/day | MANNINGS n               | 0.013    |
| PEAKING FACTOR (ICI >20%):   | 1.5 | INDUSTRIAL (LIGHT)       | 35,000 l/ha/day | BEDDING CLASS            | B        |
| PERSONS / SINGLE             | 3.4 | INSTITUTIONAL            | 28,000 l/ha/day | MINIMUM COVER            | 2.50 m   |
| PERSONS / TOWNHOME           | 2.7 | INFILTRATION             | 0.33 l/s/ha     | HARMON CORRECTION FACTOR | 0.8      |
| PERSONS / APARTMENT          | 1.8 |                          |                 |                          |          |

| LOCATION           |           |         | RESIDENTIAL AREA AND POPULATION |        |            |     |      |                      |                 |            |                 | COMMERCIAL |                 | INDUSTRIAL (L) |                 | INDUSTRIAL (H) |                 | INSTITUTIONAL |                 | GREEN / UNUSED |                 | C++I            | INFILTRATION    |                 |                    | TOTAL      | PIPE       |          |          |        |           |                   |                      |                   |      |
|--------------------|-----------|---------|---------------------------------|--------|------------|-----|------|----------------------|-----------------|------------|-----------------|------------|-----------------|----------------|-----------------|----------------|-----------------|---------------|-----------------|----------------|-----------------|-----------------|-----------------|-----------------|--------------------|------------|------------|----------|----------|--------|-----------|-------------------|----------------------|-------------------|------|
| AREA ID NUMBER     | FROM M.H. | TO M.H. | AREA (ha)                       | SINGLE | UNITS TOWN | APT | POP. | CUMULATIVE AREA (ha) | CUMULATIVE POP. | PEAK FACT. | PEAK FLOW (l/s) | AREA (ha)  | ACCU. AREA (ha) | AREA (ha)      | ACCU. AREA (ha) | AREA (ha)      | ACCU. AREA (ha) | AREA (ha)     | ACCU. AREA (ha) | AREA (ha)      | ACCU. AREA (ha) | PEAK FLOW (l/s) | TOTAL AREA (ha) | ACCU. AREA (ha) | INFILT. FLOW (l/s) | FLOW (l/s) | LENGTH (m) | DIA (mm) | MATERIAL | CLASS  | SLOPE (%) | CAP. (FULL) (l/s) | CAP. V PEAK FLOW (%) | VEL. (FULL) (m/s) |      |
| R8B, G8B, R8A, G8A | 8         | 7       | 4.41                            | 0      | 0          | 644 | 1159 | 4.41                 | 1159            | 3.21       | 12.0            | 0.00       | 0.00            | 0.00           | 0.00            | 0.00           | 0.00            | 0.00          | 0.00            | 0.00           | 0.00            | 0.00            | 0.00            | 7.13            | 7.13               | 2.4        | 14.4       | 96.9     | 300      | PVC    | SDR 35    | 0.40              | 60.7                 | 23.71%            | 0.86 |
|                    | 7         | 6       | 0.00                            | 0      | 0          | 0   | 0    | 4.41                 | 1159            | 3.21       | 12.0            | 0.00       | 0.00            | 0.00           | 0.00            | 0.00           | 0.00            | 0.00          | 0.00            | 0.00           | 0.00            | 0.00            | 0.00            | 0.00            | 7.13               | 2.4        | 14.4       | 48.8     | 300      | PVC    | SDR 35    | 2.40              | 148.7                | 9.68%             | 2.11 |
|                    | 6         | 5       | 0.00                            | 0      | 0          | 0   | 0    | 4.41                 | 1159            | 3.21       | 12.0            | 0.00       | 0.00            | 0.00           | 0.00            | 0.00           | 0.00            | 0.00          | 0.00            | 0.00           | 0.00            | 0.00            | 0.00            | 0.00            | 7.13               | 2.4        | 14.4       | 16.1     | 300      | PVC    | SDR 35    | 2.40              | 148.7                | 9.68%             | 2.11 |
| R14A               | 14        | 13      | 0.70                            | 0      | 64         | 0   | 173  | 0.70                 | 173             | 3.54       | 2.0             | 0.00       | 0.00            | 0.00           | 0.00            | 0.00           | 0.00            | 0.00          | 0.00            | 0.00           | 0.00            | 0.00            | 0.00            | 0.70            | 0.70               | 0.2        | 2.2        | 34.0     | 200      | PVC    | SDR 35    | 0.50              | 23.6                 | 9.35%             | 0.74 |
| R13A               | 13        | 12      | 1.11                            | 0      | 40         | 0   | 108  | 1.81                 | 281             | 3.47       | 3.2             | 0.00       | 0.00            | 0.00           | 0.00            | 0.00           | 0.00            | 0.00          | 0.00            | 0.00           | 0.00            | 0.00            | 1.11            | 1.81            | 0.6                | 3.8        | 65.7       | 200      | PVC      | SDR 35 | 0.50      | 23.6              | 15.89%               | 0.74              |      |
| R11A, G11A         | 12        | 11      | 0.00                            | 0      | 0          | 0   | 0    | 1.81                 | 281             | 3.47       | 3.2             | 0.00       | 0.00            | 0.00           | 0.00            | 0.00           | 0.00            | 0.00          | 0.00            | 0.00           | 0.00            | 0.00            | 0.00            | 1.81            | 0.6                | 3.8        | 12.2       | 200      | PVC      | SDR 35 | 0.50      | 23.6              | 15.89%               | 0.74              |      |
|                    | 11        | 10      | 0.29                            | 0      | 8          | 0   | 22   | 2.10                 | 302             | 3.46       | 3.4             | 0.00       | 0.00            | 0.00           | 0.00            | 0.00           | 0.00            | 0.00          | 0.00            | 0.00           | 0.00            | 0.00            | 0.90            | 2.71            | 0.9                | 4.3        | 43.1       | 200      | PVC      | SDR 35 | 0.50      | 23.6              | 18.13%               | 0.74              |      |
| R9A                | 10        | 9       | 0.00                            | 0      | 0          | 0   | 0    | 2.10                 | 302             | 3.46       | 3.4             | 0.00       | 0.00            | 0.00           | 0.00            | 0.00           | 0.00            | 0.00          | 0.00            | 0.00           | 0.00            | 0.00            | 0.00            | 2.71            | 0.9                | 4.3        | 37.0       | 200      | PVC      | SDR 35 | 0.50      | 23.6              | 18.13%               | 0.74              |      |
|                    | 9         | 5       | 1.10                            | 0      | 39         | 0   | 105  | 3.20                 | 408             | 3.41       | 4.5             | 0.00       | 0.00            | 0.00           | 0.00            | 0.00           | 0.00            | 0.00          | 0.00            | 0.00           | 0.00            | 0.00            | 1.10            | 3.81            | 1.3                | 5.8        | 171.8      | 200      | PVC      | SDR 35 | 0.50      | 23.6              | 24.39%               | 0.74              |      |
| R18A               | 18        | 17      | 1.49                            | 0      | 45         | 0   | 122  | 1.49                 | 122             | 3.58       | 1.4             | 0.00       | 0.00            | 0.00           | 0.00            | 0.00           | 0.00            | 0.00          | 0.00            | 0.00           | 0.00            | 0.00            | 0.00            | 1.49            | 1.49               | 0.5        | 1.9        | 110.6    | 200      | PVC    | SDR 35    | 0.40              | 21.1                 | 8.99%             | 0.67 |
| R23A               | 23        | 22      | 0.79                            | 0      | 80         | 0   | 216  | 0.79                 | 216             | 3.51       | 2.5             | 0.00       | 0.00            | 0.00           | 0.00            | 0.00           | 0.00            | 0.00          | 0.00            | 0.00           | 0.00            | 0.00            | 0.79            | 0.79            | 0.3                | 2.7        | 31.8       | 200      | PVC      | SDR 35 | 0.50      | 23.6              | 11.49%               | 0.74              |      |
| R22A               | 22        | 17      | 0.40                            | 0      | 21         | 0   | 57   | 1.19                 | 273             | 3.48       | 3.1             | 0.00       | 0.00            | 0.00           | 0.00            | 0.00           | 0.00            | 0.00          | 0.00            | 0.00           | 0.00            | 0.00            | 0.40            | 1.19            | 0.4                | 3.5        | 79.7       | 200      | PVC      | SDR 35 | 0.50      | 23.6              | 14.65%               | 0.74              |      |
|                    | 17        | 16      | 0.00                            | 0      | 0          | 0   | 0    | 2.68                 | 394             | 3.42       | 4.4             | 0.00       | 0.00            | 0.00           | 0.00            | 0.00           | 0.00            | 0.00          | 0.00            | 0.00           | 0.00            | 0.00            | 0.00            | 2.68            | 0.9                | 5.3        | 45.6       | 200      | PVC      | SDR 35 | 0.40      | 21.1              | 24.84%               | 0.67              |      |
| R21A               | 21        | 16      | 0.49                            | 0      | 24         | 0   | 65   | 0.49                 | 65              | 3.63       | 0.8             | 0.00       | 0.00            | 0.00           | 0.00            | 0.00           | 0.00            | 0.00          | 0.00            | 0.00           | 0.00            | 0.00            | 0.49            | 0.49            | 0.2                | 0.9        | 98.1       | 200      | PVC      | SDR 35 | 1.00      | 33.4              | 2.76%                | 1.05              |      |
| R16A               | 16        | 15      | 1.31                            | 0      | 50         | 0   | 135  | 4.47                 | 594             | 3.35       | 6.4             | 0.00       | 0.00            | 0.00           | 0.00            | 0.00           | 0.00            | 0.00          | 0.00            | 0.00           | 0.00            | 0.00            | 1.31            | 4.47            | 1.5                | 7.9        | 91.1       | 200      | PVC      | SDR 35 | 0.40      | 21.1              | 37.45%               | 0.67              |      |
| R20A               | 20        | 19      | 0.64                            | 0      | 64         | 0   | 173  | 0.64                 | 173             | 3.54       | 2.0             | 0.00       | 0.00            | 0.00           | 0.00            | 0.00           | 0.00            | 0.00          | 0.00            | 0.00           | 0.00            | 0.00            | 0.64            | 0.64            | 0.2                | 2.2        | 39.3       | 200      | PVC      | SDR 35 | 0.50      | 23.6              | 9.26%                | 0.74              |      |
| R19A               | 19        | 15      | 0.70                            | 0      | 25         | 0   | 68   | 1.34                 | 240             | 3.49       | 2.7             | 0.00       | 0.00            | 0.00           | 0.00            | 0.00           | 0.00            | 0.00          | 0.00            | 0.00           | 0.00            | 0.00            | 0.70            | 1.34            | 0.4                | 3.2        | 87.5       | 200      | PVC      | SDR 35 | 1.00      | 33.4              | 9.46%                | 1.05              |      |
|                    | 15        | 5       | 0.00                            | 0      | 0          | 0   | 0    | 5.81                 | 834             | 3.28       | 8.9             | 0.00       | 0.00            | 0.00           | 0.00            | 0.00           | 0.00            | 0.00          | 0.00            | 0.00           | 0.00            | 0.00            | 0.00            | 5.81            | 1.9                | 10.8       | 55.5       | 200      | PVC      | SDR 35 | 1.70      | 43.6              | 24.74%               | 1.37              |      |
| R4A                | 5         | 4       | 0.00                            | 0      | 0          | 0   | 0    | 13.41                | 2401            | 3.02       | 23.5            | 0.00       | 0.00            | 0.00           | 0.00            | 0.00           | 0.00            | 0.00          | 0.00            | 0.00           | 0.00            | 0.00            | 0.00            | 16.75           | 5.5                | 29.0       | 28.2       | 300      | PVC      | SDR 35 | 0.50      | 67.9              | 42.73%               | 0.96              |      |
| G3A                | 4         | 3       | 3.71                            | 0      | 0          | 0   | 501  | 17.12                | 2902            | 2.96       | 27.9            | 0.00       | 0.00            | 0.00           | 0.00            | 0.00           | 0.00            | 0.00          | 0.00            | 0.00           | 0.00            | 0.00            | 3.71            | 20.45           | 6.7                | 34.6       | 44.5       | 300      | PVC      | SDR 35 | 0.50      | 67.9              | 51.00%               | 0.96              |      |
| R2B, R2A           | 3         | 2       | 0.00                            | 0      | 0          | 0   | 0    | 17.12                | 2902            | 2.96       | 27.9            | 0.00       | 0.00            | 0.00           | 0.00            | 0.00           | 0.00            | 0.00          | 0.00            | 0.00           | 0.00            | 0.00            | 0.45            | 20.90           | 6.9                | 34.8       | 45.1       | 300      | PVC      | SDR 35 | 0.50      | 67.9              | 51.21%               | 0.96              |      |
|                    | 2         | 1       | 6.32                            | 0      | 0          | 0   | 853  | 23.44                | 3755            | 2.89       | 35.1            | 0.00       | 0.00            | 0.00           | 0.00            | 0.00           | 0.00            | 0.00          | 0.00            | 0.00           | 0.00            | 0.00            | 6.32            | 27.21           | 9.0                | 44.1       | 114.6      | 300      | PVC      | SDR 35 | 0.50      | 67.9              | 64.96%               | 0.96              |      |
|                    | 1         | EX-1    | 0.00                            | 0      | 0          | 0   | 0    | 23.44                | 3755            | 2.89       | 35.1            | 0.00       | 0.00            | 0.00           | 0.00            | 0.00           | 0.00            | 0.00          | 0.00            | 0.00           | 0.00            | 0.00            | 0.00            | 27.21           | 9.0                | 44.1       | 33.0       | 1050     | PVC      | SDR 35 | 0.24      | 1417.6            | 3.11%                | 1.59              |      |

## **B.2 Background Report Excerpts and Correspondence**



## Engineering

Land / Site  
Development  
Municipal  
Infrastructure  
Environmental /  
Water Resources  
Traffic/  
Transportation  
Structural  
Recreational

## Planning

Land/Site  
Development  
Planning  
Application  
Management  
Municipal  
Planning  
Documents &  
Studies  
Expert Witness  
(OMB)  
Wireless Industry

## Landscape Architecture

Urban Design &  
Streetscapes  
Recreation & Parks  
Planning  
Environmental  
Restoration  
Sustainable Design



## City of Ottawa

### South Nepean Collector (SNC) Phase 2

**Preliminary Design, Detailed Design, Tender, Contract  
Administration and Inspection Services**

## Preliminary Design Report

Novatech Project No. 115075  
Submitted to the City of Ottawa  
March 2, 2016

M:\2015\115075\CAD\Design\Figures\DSK08\_SANArea.dwg, DSK08, Aug 20, 2015 - 1:32pm, nsmitt

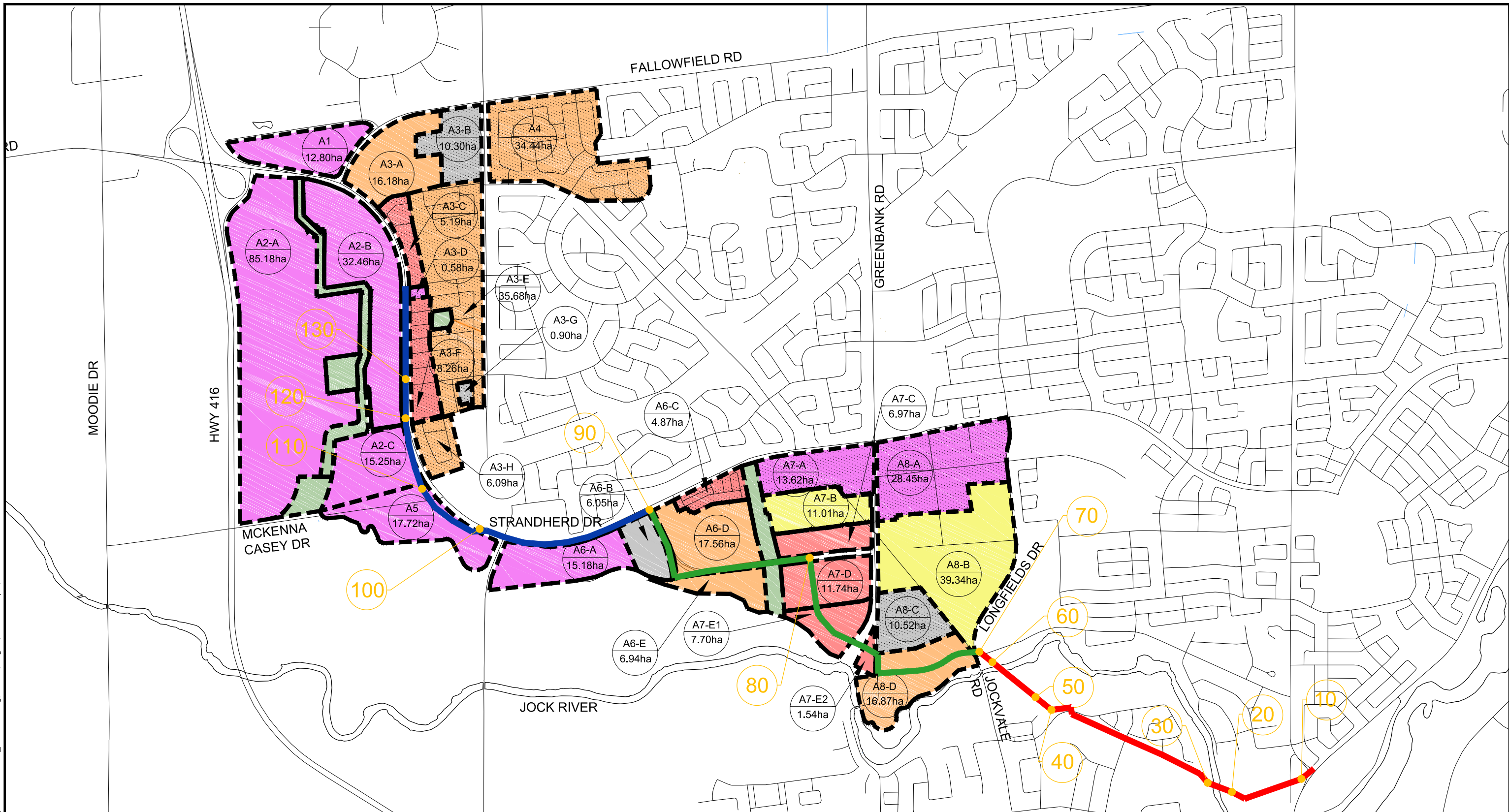

**LEGEND**

- EXISTING / PROPOSED HIGH DENSITY RESIDENTIAL
- EXISTING / PROPOSED MEDIUM DENSITY RESIDENTIAL
- EXISTING / PROPOSED LOW DENSITY RESIDENTIAL
- EXISTING / PROPOSED COMMERCIAL
- EXISTING / PROPOSED INSTITUTIONAL
- OTHER LANDS (OPEN SPACE, PARKS, AND SWMFS)
- SOUTH NEPEAN COLLECTOR PHASE 1
- SOUTH NEPEAN COLLECTOR PHASE 2
- SOUTH NEPEAN COLLECTOR PHASE 3
- SOUTH NEPEAN COLLECTOR NODE ID



**NOVATECH**

Engineers, Planners & Landscape Architects  
Suite 200, 240 Michael Cowpland Drive  
Ottawa, Ontario, Canada K2M 1P6

Telephone (613) 254-9643  
Facsimile (613) 254-5867  
Website www.novatech-eng.com

**SOUTH NEPEAN COLLECTOR SEWER**

**SANITARY DRAINAGE AREAS AND LAND USE**

SCALE 1:20 000

DATE AUG 2015 JOB 115075 FIGURE FIG. 1

PROJECT #: 115075  
 DESIGNED BY: CMS  
 CHECKED BY: MJP  
 DATE: August 20, 2015

**SANITARY SEWER DESIGN SHEET**

**South Nepean Collector - Phase 2 & 3**

Theoretical Future Full Service Peak Wastewater Flow



| Location                      |                              |               | Areas                      |                               |                             |                       | Population                                   |                                   |                                   |   | Individual Design Flows                                      |   |  | Cumulative Design Flows |                     |                             |  |                                   |
|-------------------------------|------------------------------|---------------|----------------------------|-------------------------------|-----------------------------|-----------------------|--|-----------------------------------|-----------------------------------|---|--|---|--|-------------------------|---------------------|-----------------------------|--|-----------------------------------|
| Area I.D.                     | Existing / Proposed Land Use | Upstream Node | Gross Commercial Area (ha) | Gross Institutional Area (ha) | Gross Residential Area (ha) | Total Gross Area (ha) | Residential Population Density (people / ha) | Individual Residential Population | Cumulative Residential Population | Residential Peaking Factor (Harmon Eqn <sup>1</sup> ) | Commercial Peak Flow Rate <sup>2</sup> (50,000 L/ha/d) (L/s) | Institutional Peak Flow Rate <sup>2</sup> (50,000 L/ha/d) (L/s) | Infiltration / Inflow Rate (0.28 L/s/ha) (L/s) | Commercial (L/s)        | Institutional (L/s) | Infiltration / Inflow (L/s) | Residential Peak Flow Rate (350 L/cap/d) (L/s) | Cumulative Peak Design Flow (L/s) |
| A1                            | Commercial                   | 130           | 12.80                      |                               |                             | 12.80                 |  |                                   |                                   |   | 11.1   | 0.0   | 3.6  | 11.1                    | 0.0                 | 3.6                         | 0.0  | 14.7                              |
| A2-A                          | Commercial                   | 130           | 85.18                      |                               |                             | 85.18                 |  |                                   |                                   |   | 73.9   | 0.0   | 23.9   | 85.1                    | 0.0                 | 27.4                        | 0.0  | 112.5                             |
| A2-B                          | Commercial                   | 130           | 32.46                      |                               |                             | 32.46                 |  |                                   |                                   |   | 28.2   | 0.0   | 9.1  | 113.2                   | 0.0                 | 36.5                        | 0.0  | 149.8                             |
| A3-A                          | Low Density Residential      | 130           |                            |                               | 16.18                       | 16.18                 | 95.2   | 1540                              | 1540                              | 3.67  | 0.0  | 0.0   | 4.5  | 113.2                   | 0.0                 | 41.1                        | 22.9   | 177.2                             |
| A3-B                          | Institutional                | 130           |                            | 10.30                         |                             | 10.30                 |  | 1540                              | 1540                              | 3.67  | 0.0  | 8.9   | 2.9  | 113.2                   | 8.9                 | 43.9                        | 22.9   | 189.0                             |
| A3-C                          | Medium Density Residential   | 130           |                            |                               | 5.19                        | 5.19                  | 162.0  | 841                               | 2381                              | 3.53  | 0.0  | 0.0   | 1.5  | 113.2                   | 8.9                 | 45.4                        | 34.0   | 201.6                             |
| A3-D                          | Commercial                   | 130           | 0.58                       |                               |                             | 0.58                  |  | 2381                              | 2381                              | 3.53  | 0.5  | 0.0   | 0.2  | 113.7                   | 8.9                 | 45.6                        | 34.0   | 202.2                             |
| A3-E                          | Low Density Residential      | 130           |                            |                               | 35.68                       | 35.68                 | 95.2   | 3397                              | 5778                              | 3.19  | 0.0  | 0.0   | 10.0   | 113.7                   | 8.9                 | 55.5                        | 74.6   | 252.8                             |
| A3-F                          | Medium Density Residential   | 130           |                            |                               | 8.26                        | 8.26                  | 162  | 1338                              | 7116                              | 3.10  | 0.0  | 0.0   | 2.3  | 113.7                   | 8.9                 | 57.9                        | 89.4   | 269.9                             |
| A3-G                          | Institutional                | 130           |                            | 0.90                          |                             | 0.90                  |  | 7116                              | 7116                              | 3.10  | 0.0  | 0.8   | 0.3  | 113.7                   | 9.7                 | 58.1                        | 89.4   | 270.9                             |
| A4                            | Low Density Residential      | 130           |                            |                               | 34.44                       | 34.44                 | 95.2   | 3279                              | 10395                             | 2.94  | 0.0  | 0.0   | 9.6  | 113.7                   | 9.7                 | 67.8                        | 123.7  | 314.9                             |
| A2-C                          | Commercial (ex. snow dump)   | 120           | 15.25                      |                               |                             | 15.25                 |  | 10395                             | 10395                             | 2.94  | 13.2   | 0.0   | 4.3  | 127.0                   | 9.7                 | 72.0                        | 123.7  | 332.4                             |
| A3-H                          | Low Density Residential      | 120           |                            |                               | 6.09                        | 6.09                  | 95.2   | 580                               | 10974                             | 2.91  | 0.0  | 0.0   | 1.7  | 127.0                   | 9.7                 | 73.7                        | 129.6  | 340.0                             |
| A5                            | Commercial                   | 110           | 17.72                      |                               |                             | 17.72                 |  | 10974                             | 10974                             | 2.91  | 15.4   | 0.0   | 5.0  | 142.4                   | 9.7                 | 78.7                        | 129.6  | 360.3                             |
| A6-A                          | Commercial                   | 100           | 15.18                      |                               |                             | 15.18                 |  | 10974                             | 10974                             | 2.91  | 13.2   | 0.0   | 4.3  | 155.5                   | 9.7                 | 82.9                        | 129.6  | 377.8                             |
| A6-B                          | Institutional                | 100           |                            | 6.05                          |                             | 6.05                  |  | 10974                             | 10974                             | 2.91  | 0.0  | 5.3   | 1.7  | 155.5                   | 15.0                | 84.6                        | 129.6  | 384.7                             |
| A6-C                          | Medium Density Residential   | 90            |                            |                               | 4.87                        | 4.87                  | 162.0  | 789                               | 11763                             | 2.88  | 0.0  | 0.0   | 1.4  | 155.5                   | 15.0                | 86.0                        | 137.4  | 393.9                             |
| A6-D                          | Low Density Residential      | 90            |                            |                               | 17.56                       | 17.56                 | 95.2   | 1672                              | 13435                             | 2.83  | 0.0  | 0.0   | 4.9  | 155.5                   | 15.0                | 90.9                        | 153.8  | 415.2                             |
| A6-E                          | Low Density Residential      | 90            |                            |                               | 6.94                        | 6.94                  | 95.2   | 661                               | 14096                             | 2.81  | 0.0  | 0.0   | 1.9  | 155.5                   | 15.0                | 92.9                        | 160.2  | 423.6                             |
| A7-A                          | Commercial                   | 90            | 13.62                      |                               |                             | 13.62                 |  | 14096                             | 14096                             | 2.81  | 11.8   | 0.0   | 3.8  | 167.4                   | 15.0                | 96.7                        | 160.2  | 439.2                             |
| A7-B                          | High Density Residential     | 90            |                            |                               | 11.01                       | 11.01                 | 135.0  | 1486                              | 15582                             | 2.76  | 0.0  | 0.0   | 3.1  | 167.4                   | 15.0                | 99.8                        | 174.3  | 456.4                             |
| A7-C                          | Medium Density Residential   | 90            |                            |                               | 6.97                        | 6.97                  | 162.0  | 1129                              | 16711                             | 2.73  | 0.0  | 0.0   | 2.0  | 167.4                   | 15.0                | 101.7                       | 184.9  | 468.9                             |
| A7-D                          | Medium Density Residential   | 90            |                            |                               | 11.74                       | 11.74                 | 162.0  | 1902                              | 18613                             | 2.68  | 0.0  | 0.0   | 3.3  | 167.4                   | 15.0                | 105.0                       | 202.4  | 489.7                             |
| A7-E1/E2                      | Medium Density Residential   | 90            |                            |                               | 9.24                        | 9.24                  | 162.0  | 1497                              | 20110                             | 2.65  | 0.0  | 0.0   | 2.6  | 167.4                   | 15.0                | 107.6                       | 215.9  | 505.8                             |
| A8-A                          | Commercial                   | 80            | 28.45                      |                               |                             | 28.45                 |  | 20110                             | 20110                             | 2.65  | 24.7   | 0.0   | 8.0  | 192.0                   | 15.0                | 115.5                       | 215.9  | 538.5                             |
| A8-B                          | High Density Residential     | 80            |                            |                               | 39.34                       | 39.34                 | 135.0  | 5311                              | 25421                             | 2.55  | 0.0  | 0.0   | 11.0   | 192.0                   | 15.0                | 126.6                       | 262.4  | 596.0                             |
| A8-C                          | Institutional                | 80            |                            | 10.52                         |                             | 10.52                 |  | 25421                             | 25421                             | 2.55  | 0.0  | 9.1   | 2.9  | 192.0                   | 24.1                | 129.5                       | 262.4  | 608.1                             |
| A8-D                          | Low Density Residential      | 80            |                            |                               | 16.87                       | 16.87                 | 120.9  | 2040                              | 27461                             | 2.52  | 0.0  | 0.0   | 4.7  | 192.0                   | 24.1                | 134.2                       | 279.8  | 630.2                             |
| ROW Along SNC Sewer Alignment | -                            | 80            |                            |                               |                             | 14.34                 |  |                                   | 27461                             | 2.52  | 0.0  | 0.0   | 4.0  | 192.0                   | 24.1                | 138.2                       | 279.8  | 634.2                             |
| <b>TOTAL</b>                  |                              | <b>80</b>     | <b>221.24</b>              | <b>27.77</b>                  | <b>230.38</b>               | <b>493.73</b>         | <b>-</b>                                     | <b>27461</b>                      | <b>27461</b>                      | <b>2.52</b>   | <b>192.0</b>   | <b>24.1</b>   | <b>134.2</b>                                   | <b>192.0</b>            | <b>24.1</b>         | <b>138.2</b>                | <b>279.8</b>                                   | <b>634.2</b>                      |

| Residential Land Use            | Population Density (Units / ha) | Persons per Unit     | Persons per ha |
|---------------------------------|---------------------------------|----------------------|----------------|
| Low Density (singles and semis) | 26 – 28 (28 used)               | 2.7 – 3.4 (3.4 used) | 95.2           |
| Medium Density (row/townhouse)  | 50 – 60 (60 used)               | 2.7                  | 162.0          |
| High Density (apartments)       | 60 – 75 (75 used)               | 1.8                  | 135.0          |

Notes:

- Harmon Equation =  $1 + [14 / (4 + (P/1000)^{1/2})] \times K$   
 Where: P = population; K = correction factor = 1.0
- Institutional / Commercial Peaking Factor = 1.5

Reported Design Flows / Assumptions:

- Area A4: Existing single family units currently serviced by Jockvale pump station to be redirected to SNC
- Area A8-D: proposed 600 medium density residential units

## Wu, Michael

---

**From:** Smadella, Karin  
**Sent:** January 16, 2026 16:25  
**To:** 'Cassidy, Tyler'; Shillington, Jeffrey  
**Cc:** Kevin A. Harper; Thiffault, Dustin  
**Subject:** RE: Barrhaven Town Centre Phase 2

Hi Tyler

Thank you for this information.

We will assume a density of 135 persons/ha lands external to the subdivision as directed below. Given the extent of lands diverted from the Riocan trunk through the Minto subdivision, flows contributing at Node 70 will be less than assumed as part of the South Nepean Collector (SNC) sewer design. How the functional design flows compare with the flows assumed as part of the SNC design will be addressed as part of the functional design report for the plan of subdivision.

Have a good weekend.

Karin

**Karin Smadella**, P.Eng.  
Principal, Operations Leader



---

**From:** Cassidy, Tyler <tyler.cassidy@ottawa.ca>  
**Sent:** Tuesday, January 13, 2026 4:39 PM  
**To:** Smadella, Karin <Karin.Smadella@stantec.com>; Shillington, Jeffrey <jeff.shillington@ottawa.ca>  
**Cc:** Kevin A. Harper <KHarper@minto.com>; Thiffault, Dustin <Dustin.Thiffault@stantec.com>  
**Subject:** RE: Barrhaven Town Centre Phase 2

Hi Karin,

I have provided the answers I could to your inquiry below. The information we have in the South Nepean Collector : Phase 2 Hydraulics Review/Assessment is the best we have to go off.

- What use/density is to be considered for lands that do not form part of the BTC Ph 2 subdivision?  
[The density identified in the SNC study \(high-density residential\).](#)
- Should the portions of A8-A and B that have been diverted to Longfields be considered in the Riocan sewer sizing? Note that there was no sanitary sewer considered in the upstream segments of Riocan.  
[Any portion of A8-A and A8-B that have been permanently diverted to Longfields sanitary system do not need to be considered in the Riocan sanitary sewer study.](#)

I've met with our IWSD and Trunk Sewer Planning departments to discuss this portion of the South Nepean Collector. Both groups would like more information on your proposal before signing off on the design concept. If you could please provide a memo that addresses the following items for their review:

- Are any flows to the SNC from this application greater than what is identified in the SNC study?
- An updated design sheet for the SNC which incorporates the flows from this application and any other known future development (acknowledging Minto owns the majority of this area). The density provided in the SNC study can be used for any areas where the information may be missing.
- Sanitary drainage map that identifies the contributing flows from this area (A8-B) and how it meets or deviates from the SNC study.

If you would like to have a discussion regarding the above, I'm happy to set up a meeting. Please let me know and I can coordinate.

Thank you,

**Tyler Cassidy, P.Eng**

Infrastructure Project Manager,  
Planning, Development and Building Services department (PDBS)/ Direction générale des services de la planification, de l'aménagement et du bâtiment (DGSPAB) - South Branch  
City of Ottawa | Ville d'Ottawa  
110 Laurier Avenue West Ottawa, ON | 110, avenue. Laurier Ouest. Ottawa (Ontario) K1P 1J1  
613.580.2424 ext./poste 12977, [Tyler.Cassidy@ottawa.ca](mailto:Tyler.Cassidy@ottawa.ca)

Classified as City of Ottawa - Internal / Ville d'Ottawa - classé interne

---

**From:** Smadella, Karin <[Karin.Smadella@stantec.com](mailto:Karin.Smadella@stantec.com)>

**Sent:** January 07, 2026 11:07 AM

**To:** Cassidy, Tyler <[tyler.cassidy@ottawa.ca](mailto:tyler.cassidy@ottawa.ca)>; Shillington, Jeffrey <[jeff.shillington@ottawa.ca](mailto:jeff.shillington@ottawa.ca)>

**Cc:** Kevin A. Harper <[KHarper@minto.com](mailto:KHarper@minto.com)>; Thiffault, Dustin <[dustin.thiffault@stantec.com](mailto:dustin.thiffault@stantec.com)>; Bougadis, John <[John.Bougadis@ottawa.ca](mailto:John.Bougadis@ottawa.ca)>

**Subject:** RE: Barrhaven Town Centre Phase 2

**CAUTION: This email originated from an External Sender. Please do not click links or open attachments unless you recognize the source.**

**ATTENTION : Ce courriel provient d'un expéditeur externe. Ne cliquez sur aucun lien et n'ouvrez pas de pièce jointe, excepté si vous connaissez l'expéditeur.**

Hi all – Hope everyone had a nice time over the holidays.

I am following up on this item. Would it be helpful if I set up a short mtg to discuss?

Thanks,

Karin

**Karin Smadella**, P.Eng.  
Principal, Operations Leader



---

**From:** Smadella, Karin

**Sent:** Wednesday, December 17, 2025 2:31 PM

**To:** Cassidy, Tyler <[tyler.cassidy@ottawa.ca](mailto:tyler.cassidy@ottawa.ca)>; Shillington, Jeffrey <[jeff.shillington@ottawa.ca](mailto:jeff.shillington@ottawa.ca)>

**Cc:** Kevin A. Harper <[KHarper@minto.com](mailto:KHarper@minto.com)>; Thiffault, Dustin <[Dustin.Thiffault@stantec.com](mailto:Dustin.Thiffault@stantec.com)>; Bougadis, John <[john.bougadis@ottawa.ca](mailto:john.bougadis@ottawa.ca)>

**Subject:** Barrhaven Town Centre Phase 2

Hi Tyler/Jeff

At the September 25<sup>th</sup> preconsultation meeting for Minto's Barrhaven Town Centre (BTC) Phase 2 development, we requested confirmation of the drainage area to be considered for the design of the sanitary sewer in Riocan to connect to the stub at Longfields opposite Paul Metivier. The following comment was included with the preconsultation notes provided by the file lead.

- c. Sanitary: Connect to the existing 1050mm dia. Stub at the intersection of Riocan and Paul Metivier Drive. Note that the 250 mm dia. sewer on Longfields Drive does not have the capacity to support this application. At this time we have not located a sanitary drainage area plan or design sheet to confirm flows on the proposed sanitary sewer on Riocan. If and when we are able to locate any information on the Riocan sanitary sewer we will provide this information to the applicant and their consultant.

Can you please advise if you now have the requested information?

I have attached the drainage area plan and design assumptions for the South Nepean Collector Sewer (March 2016 Report). As noted, areas A8-A and A8-B would have potentially contributed to the sanitary stub at Longfields and Paul Metivier. A8-A (Commercial) is currently developed and is directed to Longfields upstream. A portion of A8-B has also been developed and is also directed to Longfields upstream. That leaves an area of approximately 33 ha undeveloped/to be redeveloped which will be accounted for as part of Minto's BTC Phase 2 development and design of the sanitary sewer outlet.

Can you please confirm:

- Is this the entire drainage area to be considered?
- What use/density is to be considered for lands that do not form part of the BTC Ph 2 subdivision?
- Should the portions of A8-A and B that have been diverted to Longfields be considered in the Riocan sewer sizing? Note that there was no sanitary sewer considered in the upstream segments of Riocan.

I have copied John Bougadis as he may be able to help with clarifying the design requirements. We are hoping to have this item resolved as soon as possible to be able to proceed further with the functional design.

Happy to have a quick meeting to discuss.

Thank you,

Karin

**Karin Smadella**, P.Eng.  
Principal, Operations Leader

Direct: (613) 724-4371  
Mobile: 613-698-8088  
karin.smadella@stantec.com



**With every community, we redefine what's possible.**

The content of this email is the confidential property of Stantec and should not be copied, modified, retransmitted, or used for any purpose except with Stantec's written authorization. If you are not the intended recipient, please delete all copies and notify us immediately. For a list of Stantec's operating entities with associated license and registration information, please visit [stantec.com](http://stantec.com).

This e-mail originates from the City of Ottawa e-mail system. Any distribution, use or copying of this e-mail or the information it contains by other than the intended recipient(s) is unauthorized. Thank you.

Le présent courriel a été expédié par le système de courriels de la Ville d'Ottawa. Toute distribution, utilisation ou reproduction du courriel ou des renseignements qui s'y trouvent par une personne autre que son destinataire prévu est interdite. Je vous remercie de votre collaboration.

## **Appendix C Stormwater Management**

### **C.1 Storm Sewer Design Sheet**





## **C.2 Conceptual PCSWMM Model Outputs**



EPA STORM WATER MANAGEMENT MODEL - VERSION 5.2 (Build 5.2.4)

---

\*\*\*\*\*

Element Count

\*\*\*\*\*

Number of rain gages ..... 4  
 Number of subcatchments ... 2  
 Number of nodes ..... 6  
 Number of links ..... 6  
 Number of pollutants ..... 0  
 Number of land uses ..... 0

\*\*\*\*\*

Raingage Summary

\*\*\*\*\*

| Name    | Data Source | Data Type | Recording Interval |
|---------|-------------|-----------|--------------------|
| CHI_002 | CHI_002     | INTENSITY | 10 min.            |
| CHI_005 | CHI_005     | INTENSITY | 10 min.            |
| CHI_100 | CHI_100     | INTENSITY | 10 min.            |
| CHI_120 | CHI_120     | INTENSITY | 10 min.            |

\*\*\*\*\*

Subcatchment Summary

\*\*\*\*\*

| Name<br>Outlet | Area | Width  | %Imperv | %Slope | Rain Gage |
|----------------|------|--------|---------|--------|-----------|
| C100A_1<br>SU1 | 4.74 | 179.39 | 72.86   | 1.5000 | CHI_100   |
| C100A_2<br>SU3 | 4.21 | 169.12 | 72.86   | 1.5000 | CHI_100   |

\*\*\*\*\*

Node Summary

\*\*\*\*\*

| Name | Type     | Invert Elev. | Max. Depth | Ponded Area | External Inflow |
|------|----------|--------------|------------|-------------|-----------------|
| T07  | JUNCTION | 88.89        | 8.71       | 0.0         |                 |
| OF1  | OUTFALL  | 89.18        | 0.00       | 0.0         |                 |

|     |         |       |      |     |
|-----|---------|-------|------|-----|
| T08 | OUTFALL | 88.75 | 1.65 | 0.0 |
| SU1 | STORAGE | 93.42 | 1.73 | 0.0 |
| SU2 | STORAGE | 92.00 | 2.38 | 0.0 |
| SU3 | STORAGE | 94.49 | 1.68 | 0.0 |

\*\*\*\*\*  
Link Summary  
\*\*\*\*\*

| Name | From Node | To Node | Type | Length |
|------|-----------|---------|------|--------|
|------|-----------|---------|------|--------|

| %Slope | Roughness | ----- |     |         | ----- |
|--------|-----------|-------|-----|---------|-------|
| C1     |           | T07   | T08 | CONDUIT | 44.6  |
| 0.3139 | 0.0130    |       |     |         |       |
| OR1    |           | SU2   | OF1 | ORIFICE |       |
| W1     |           | SU1   | SU2 | WEIR    |       |
| W2     |           | SU3   | SU2 | WEIR    |       |
| OL1    |           | SU1   | T07 | OUTLET  |       |
| OL2    |           | SU3   | T07 | OUTLET  |       |

\*\*\*\*\*  
Cross Section Summary  
\*\*\*\*\*

| Full    | Full     | Hyd.  | Max. | No. of |       |         |
|---------|----------|-------|------|--------|-------|---------|
| Conduit | Shape    | Depth | Area | Rad.   | Width | Barrels |
| Flow    |          |       |      |        |       |         |
| C1      | CIRCULAR | 1.65  | 2.14 | 0.41   | 1.65  | 1       |
| 5106.86 |          |       |      |        |       |         |

\*\*\*\*\*  
Analysis Options  
\*\*\*\*\*

Flow Units ..... LPS  
Process Models:  
  Rainfall/Runoff ..... YES  
  RDII ..... NO  
  Snowmelt ..... NO  
  Groundwater ..... NO  
  Flow Routing ..... YES  
  Ponding Allowed ..... YES  
  Water Quality ..... NO  
Infiltration Method ..... HORTON

Flow Routing Method ..... DYNWAVE  
 Surge Method ..... EXTRAN  
 Starting Date ..... 01/23/2026 00:00:00  
 Ending Date ..... 01/23/2026 03:00:00  
 Antecedent Dry Days ..... 0.0  
 Report Time Step ..... 00:01:00  
 Wet Time Step ..... 00:01:00  
 Dry Time Step ..... 00:05:00  
 Routing Time Step ..... 1.00 sec  
 Variable Time Step ..... NO  
 Maximum Trials ..... 8  
 Number of Threads ..... 1  
 Head Tolerance ..... 0.001500 m

|                            | Volume    | Depth  |
|----------------------------|-----------|--------|
|                            | hectare-m | mm     |
| *****                      |           |        |
| Runoff Quantity Continuity |           |        |
| *****                      | -----     | -----  |
| Total Precipitation .....  | 0.634     | 70.853 |
| Evaporation Loss .....     | 0.000     | 0.000  |
| Infiltration Loss .....    | 0.109     | 12.205 |
| Surface Runoff .....       | 0.480     | 53.606 |
| Final Storage .....        | 0.046     | 5.104  |
| Continuity Error (%) ..... | -0.087    |        |

|                            | Volume    | Volume   |
|----------------------------|-----------|----------|
|                            | hectare-m | 10^6 ltr |
| *****                      |           |          |
| Flow Routing Continuity    |           |          |
| *****                      | -----     | -----    |
| Dry Weather Inflow .....   | 0.000     | 0.000    |
| Wet Weather Inflow .....   | 0.480     | 4.796    |
| Groundwater Inflow .....   | 0.000     | 0.000    |
| RDII Inflow .....          | 0.000     | 0.000    |
| External Inflow .....      | 0.000     | 0.000    |
| External Outflow .....     | 0.457     | 4.575    |
| Flooding Loss .....        | 0.000     | 0.000    |
| Evaporation Loss .....     | 0.000     | 0.000    |
| Exfiltration Loss .....    | 0.000     | 0.000    |
| Initial Stored Volume .... | 0.000     | 0.000    |
| Final Stored Volume .....  | 0.063     | 0.634    |
| Continuity Error (%) ..... | -8.602    |          |

\*\*\*\*\*  
 Highest Continuity Errors  
 \*\*\*\*\*  
 Node SU2 (-6.12%)

\*\*\*\*\*

Highest Flow Instability Indexes

\*\*\*\*\*

- Link OL2 (42)
- Link OL1 (40)
- Link W2 (17)
- Link C1 (14)
- Link W1 (5)

\*\*\*\*\*

Most Frequent Nonconverging Nodes

\*\*\*\*\*

- Node OF1 (18.12%)
- Node T08 (18.12%)
- Node SU1 (14.09%)
- Node SU3 (12.34%)
- Node T07 (1.12%)

\*\*\*\*\*

Routing Time Step Summary

\*\*\*\*\*

```

Minimum Time Step      :      1.00 sec
Average Time Step      :      1.00 sec
Maximum Time Step      :      1.00 sec
% of Time in Steady State :      0.00
Average Iterations per Step :      3.81
% of Steps Not Converging :     18.12
    
```

\*\*\*\*\*

Subcatchment Runoff Summary

\*\*\*\*\*

| Perv         |              | Total    | Total   | Total  | Total | Total | Imperv |
|--------------|--------------|----------|---------|--------|-------|-------|--------|
| Runoff       | Runoff       | Total    | Peak    | Total  | Evap  | Infil | Runoff |
| Subcatchment | Subcatchment | Runoff   | Runoff  | Runoff | mm    | mm    | mm     |
| mm           | mm           | 10^6 ltr | mm      | mm     |       |       |        |
|              |              |          | LPS     | Coeff  |       |       |        |
| C100A_1      |              | 70.85    |         | 0.00   | 0.00  | 12.21 | 46.80  |
| 6.74         | 53.54        | 2.54     | 1748.95 | 0.756  |       |       |        |
| C100A_2      |              | 70.85    |         | 0.00   | 0.00  | 12.21 | 46.86  |
| 6.82         | 53.67        | 2.26     | 1569.60 | 0.758  |       |       |        |

\*\*\*\*\*  
Node Depth Summary  
\*\*\*\*\*

| Node | Type     | Average Depth<br>Meters | Maximum Depth<br>Meters | Maximum HGL<br>Meters | Time of Max Occurrence<br>days hr:min | Reported Max Depth<br>Meters |
|------|----------|-------------------------|-------------------------|-----------------------|---------------------------------------|------------------------------|
| T07  | JUNCTION | 0.23                    | 0.47                    | 89.36                 | 0 01:00                               | 0.46                         |
| OF1  | OUTFALL  | 0.00                    | 0.00                    | 89.18                 | 0 00:00                               | 0.00                         |
| T08  | OUTFALL  | 0.23                    | 0.45                    | 89.20                 | 0 01:01                               | 0.45                         |
| SU1  | STORAGE  | 0.26                    | 1.73                    | 95.15                 | 0 01:10                               | 1.73                         |
| SU2  | STORAGE  | 1.25                    | 2.13                    | 94.13                 | 0 01:24                               | 2.13                         |
| SU3  | STORAGE  | 0.24                    | 1.57                    | 96.06                 | 0 01:09                               | 1.57                         |

\*\*\*\*\*  
Node Inflow Summary  
\*\*\*\*\*

| Total Inflow Volume<br>Node ltr | Flow Balance Error<br>Percent | Type     | Maximum Lateral Inflow<br>LPS | Maximum Total Inflow<br>LPS | Time of Max Occurrence<br>days hr:min | Lateral Inflow Volume<br>10^6 ltr | 10^6 |
|---------------------------------|-------------------------------|----------|-------------------------------|-----------------------------|---------------------------------------|-----------------------------------|------|
| T07                             |                               | JUNCTION | 0.00                          | 805.50                      | 0 01:00                               | 0                                 |      |
| 3.4                             | 0.146                         |          |                               |                             |                                       |                                   |      |
| OF1                             |                               | OUTFALL  | 0.00                          | 176.31                      | 0 01:24                               | 0                                 |      |
| 1.18                            | 0.000                         |          |                               |                             |                                       |                                   |      |
| T08                             |                               | OUTFALL  | 0.00                          | 852.23                      | 0 01:01                               | 0                                 |      |
| 3.39                            | 0.000                         |          |                               |                             |                                       |                                   |      |
| SU1                             |                               | STORAGE  | 1748.95                       | 1748.95                     | 0 01:10                               | 2.54                              |      |
| 2.54                            | -5.775                        |          |                               |                             |                                       |                                   |      |
| SU2                             |                               | STORAGE  | 0.00                          | 2554.31                     | 0 01:10                               | 0                                 |      |
| 1.7                             | -5.763                        |          |                               |                             |                                       |                                   |      |
| SU3                             |                               | STORAGE  | 1569.60                       | 1569.60                     | 0 01:10                               | 2.26                              |      |
| 2.26                            | -6.239                        |          |                               |                             |                                       |                                   |      |

\*\*\*\*\*  
Node Surcharge Summary  
\*\*\*\*\*

No nodes were surcharged.

\*\*\*\*\*  
Node Flooding Summary  
\*\*\*\*\*

No nodes were flooded.

\*\*\*\*\*  
Storage Volume Summary  
\*\*\*\*\*

| Max Occurrence | Maximum Outflow Storage Unit | Average Volume 1000 m | Avg Pcmt Full | Evap Loss | Exfil Loss | Maximum Volume 1000 m | Max Pcmt Full | Time of days |
|----------------|------------------------------|-----------------------|---------------|-----------|------------|-----------------------|---------------|--------------|
| hr:min         | LPS                          |                       |               |           |            |                       |               |              |
| 01:10          | SU1 1760.46                  | 0.000                 | 14.8          | 0.0       | 0.0        | 0.002                 | 99.8          | 0            |
| 01:24          | SU2 176.31                   | 0.709                 | 34.4          | 0.0       | 0.0        | 1.555                 | 75.4          | 0            |
| 01:09          | SU3 1599.35                  | 0.000                 | 14.4          | 0.0       | 0.0        | 0.002                 | 93.3          | 0            |

\*\*\*\*\*  
Outfall Loading Summary  
\*\*\*\*\*

| Outfall Node | Flow Freq Pcmt | Avg Flow LPS | Max Flow LPS | Total Volume 10^6 ltr |
|--------------|----------------|--------------|--------------|-----------------------|
| OF1          | 66.06          | 165.46       | 176.31       | 1.180                 |
| T08          | 76.63          | 410.12       | 852.23       | 3.394                 |

-----  
System                    71.35    575.58    981.81    4.575

\*\*\*\*\*  
Link Flow Summary  
\*\*\*\*\*

| Link | Type    | Maximum<br> Flow <br>LPS | Time of Max<br>Occurrence<br>days hr:min | Maximum<br> Veloc <br>m/sec | Max/<br>Full<br>Flow | Max/<br>Full<br>Depth |
|------|---------|--------------------------|--|-----------------------------|----------------------|-----------------------|
| C1   | CONDUIT | 852.23                   | 0 01:01                                  | 1.78                        | 0.17                 | 0.28                  |
| OR1  | ORIFICE | 176.31                   | 0 01:24                                  |                             |                      | 1.00                  |
| W1   | WEIR    | 1333.86                  | 0 01:10                                  |                             |                      | 0.99                  |
| W2   | WEIR    | 1220.45                  | 0 01:10                                  |                             |                      | 0.63                  |
| OL1  | DUMMY   | 426.60                   | 0 00:59                                  |                             |                      |                       |
| OL2  | DUMMY   | 378.90                   | 0 00:59                                  |                             |                      |                       |

\*\*\*\*\*  
Flow Classification Summary  
\*\*\*\*\*

| Inlet | Adjusted<br>/Actual<br>Length | ----- Fraction of Time in Flow Class |      |      |      |      |      |      |             |
|-------|-------------------------------|--------------------------------------|------|------|------|------|------|------|-------------|
|       |                               | Dry                                  | Dry  | Dry  | Crit | Crit | Crit | Crit | Norm<br>Ltd |
| C1    | 1.00                          | 0.23                                 | 0.00 | 0.00 | 0.73 | 0.04 | 0.00 | 0.00 | 0.00        |

\*\*\*\*\*  
Conduit Surge Summary  
\*\*\*\*\*

No conduits were surcharged.

Analysis begun on: Thu Jan 29 10:38:28 2026  
Analysis ended on: Thu Jan 29 10:38:28 2026

Total elapsed time: < 1 sec

## **C.3 Background Report Excerpts**





Report

# Nepean South Chapman Mills Stormwater Management Servicing Fourth Addendum

---



Prepared for Minto Communities – Canada  
by IBI Group  
February 16, 2018

| TRUNK                   | MH                                | HGL (M)                            |         |                               |
|-------------------------|-----------------------------------|------------------------------------|---------|-------------------------------|
|                         |                                   | 100 YEAR 24 HOUR SCS TYPE II STORM |         | 100 YEAR 3 HOUR CHICAGO STORM |
|                         |                                   | 2012                               | UPDATED |                               |
|                         | 252A                              | 88.61                              | 88.64   | 88.42                         |
| Western<br>(Longfields) | 9074                              | N/A                                | N/A     | 90.58                         |
|                         | 9054                              | N/A                                | N/A     | 90.07                         |
|                         | 9053                              | 89.77                              | 89.65   | 89.77                         |
|                         | TO11/9076                         | 90.04                              | 89.90   | 90.02                         |
|                         | 1                                 | 89.08                              | 88.92   | 88.96                         |
|                         | Western<br>Interceptor<br>MH 9077 | N/A                                | N/A     | N/A                           |
|                         | 9078                              | N/A                                | N/A     | N/A                           |
|                         | 9079                              | N/A                                | N/A     | N/A                           |
|                         | 9080                              | N/A                                | N/A     | N/A                           |
|                         | 9081                              | N/A                                | N/A     | N/A                           |
|                         | 9082                              | N/A                                | N/A     | N/A                           |
|                         | 9083                              | N/A                                | N/A     | N/A                           |
|                         | Western<br>Overflow               | N/A                                | N/A     | N/A                           |
| SWM Facility            |                                   | 88.53                              | 88.47   | 88.22                         |

Note: N/A indicates free flow conditions

The HGL was established in the 2006 Servicing Report and has been evaluated at critical locations to reflect subsequent changes in design. Previous to the preparation of this addendum, the most recent HGL evaluation had been submitted to the City as part of the 2012 Addendum. At the time, the HGL was reviewed by the engineer consultants conducting the detailed design. Overall, it was confirmed that the 0.3 m clearance between the HGL and underside of footings is maintained along the trunk sewers at relevant locations. The exception was at MH 9053, located on Longfields Drive at Paul Métivier Drive. The HGL at this location was 89.77 m, resulting in a 0.27 m clearance between HGL and USF at one townhouse unit on Paul Métivier Drive. It is IBI’s understanding that the 2012 HGL values were acceptable. The aim of the present analysis was to not exceed those values.

The current updates to the modeling are tributary to the western trunk storm sewer. HGL values are generally consistent with those of 2012 with slight increases in the sewers east of Longfields Drive in the order of 1 and 2 cm. The critical HGL location in the western trunk remains MH 9053. The resulting HGL at this location during the more critical of the 100 year events (at this location the 100 year 3 hour Chicago storm) is 89.77 m, consistent with the June 2012 submission. There are free flow conditions at all other locations along the Longfields Drive trunk storm sewer.

As-built information for the Riocan Avenue sewer was received and the model was updated. Based on the 100 year events, there are free flow conditions at the two upstream manholes of the modeled Riocan Avenue sewer. The remainder of the sewer is surcharged to where it joins the Longfield Drive trunk storm sewer. It is concluded that the hydraulic grade line is maintained at acceptable levels during the 100 year storm event.

For local sewers at a conceptual level of design, the design engineers must confirm the grading versus HGL to ensure the 0.3 m clearance is maintained.

**Table 2.9 Revised drainage areas**

| 2006             |           |          |                        |                            | UPDATED               |                     |                    |                        |                            |
|------------------|-----------|----------|------------------------|----------------------------|-----------------------|---------------------|--------------------|------------------------|----------------------------|
| DRAINAGE AREA ID | AREA (HA) | TIMP (%) | SURFACE STORAGE (CU-M) | MINOR SYSTEM CAPTURE (L/S) | DRAINAGE AREA ID      | AREA (HA)           | TIMP (%)           | SURFACE STORAGE (CU-M) | MINOR SYSTEM CAPTURE (L/S) |
| F2               | 14.4      | 85       | 3012 <sup>(1)</sup>    | 1575                       | DME-9063A (DME3)      | 1.82                | 66                 | 252                    | 435 <sup>(2)</sup>         |
|                  |           |          |                        |                            | Block A               | 5.21                | 74 <sup>(3)</sup>  | 750                    | 784 <sup>(4)(5)(6)</sup>   |
|                  |           |          |                        |                            | R-9066                | 0.54                | 71                 | 0                      | 211                        |
| F3               | 9.4       | 85       | 2057 <sup>(1)</sup>    | 956                        | Riocan Avenue         | 0.33                | 99                 | 0                      | 28 <sup>(7)</sup>          |
|                  |           |          |                        |                            | CMD1B                 | 1.50                | 90 <sup>(3)</sup>  | 0                      | 752 <sup>(4)(7)</sup>      |
|                  |           |          |                        |                            | CMD2                  | 0.71                | 90 <sup>(3)</sup>  | 0                      | 457 <sup>(4)(5)</sup>      |
|                  |           |          |                        |                            | Block B               | 2.89                | 93 <sup>(3)</sup>  | 0                      | 1331 <sup>(4)</sup>        |
|                  |           |          |                        |                            | Block H Civic         | 1.96                | 93 <sup>(3)</sup>  | 0                      | 900 <sup>(4)</sup>         |
|                  |           |          |                        |                            | CMD1A                 | 0.86                | 90 <sup>(3)</sup>  | 0                      | 383 <sup>(4)</sup>         |
|                  |           |          |                        |                            | E                     | 3.11 <sup>(9)</sup> | 86                 | 0                      | 280 <sup>(10)</sup>        |
| F4               | 31.6      | 85       | 5814 <sup>(1)</sup>    | 3750                       | F                     | 4.72 <sup>(9)</sup> | 86                 | 0                      | 425 <sup>(10)</sup>        |
|                  |           |          |                        |                            | C                     | 3.40                | 74 <sup>(13)</sup> | 0                      | 306 <sup>(10)</sup>        |
|                  |           |          |                        |                            | C_ROAD                | 0.25                | 99                 | 0                      | 122 <sup>(4)</sup>         |
|                  |           |          |                        |                            | D                     | 4.33                | 74 <sup>(13)</sup> | 0                      | 389 <sup>(10)</sup>        |
|                  |           |          |                        |                            | D_ROAD                | 0.13                | 99                 | 0                      | 66 <sup>(4)</sup>          |
|                  |           |          |                        |                            | Parcel A              | 5.17                | 74 <sup>(13)</sup> | 0                      | 465 <sup>(10)</sup>        |
|                  |           |          |                        |                            | A_ROAD                | 0.13                | 99                 | 0                      | 65 <sup>(4)</sup>          |
|                  |           |          |                        |                            | 105W                  | 2.10                | 79 <sup>(3)</sup>  | 0                      | 189 <sup>(10)</sup>        |
|                  |           |          |                        |                            | 105WA <sup>(16)</sup> | 0.70                | 71 <sup>(15)</sup> | 0                      | 63 <sup>(10)</sup>         |
|                  |           |          |                        |                            | 105S                  | 0.85                | 71 <sup>(3)</sup>  | 0                      | 77 <sup>(10)</sup>         |
|                  |           |          |                        |                            | 103                   | 1.30                | 71 <sup>(3)</sup>  | 0                      | 117 <sup>(10)</sup>        |
|                  |           |          |                        |                            | 101                   | 2.48                | 76 <sup>(3)</sup>  | 0                      | 223 <sup>(10)</sup>        |
|                  |           |          |                        |                            | F6                    | 7.37                | 37                 | 863 <sup>(1)</sup>     | 627                        |
| H1               | 3.2       | 80       | 392                    | 530                        | H1                    | 3.67                | 74                 | 1056                   | 556                        |
| G1               | 10.40     | 78       | 0                      | 1544                       | G1                    | 10.06               | 78                 | 0                      | 1869 <sup>(8)</sup>        |
| G2               | 1.08      | 85       | 0                      | 268                        | G2 <sup>(11)</sup>    | 1.06                | 85                 | 0                      | 268 <sup>(12)</sup>        |
| G3               | 1.88      | 87       | 0                      | 478                        | G3 <sup>(11)</sup>    | 1.88                | 87                 | 0                      | 478 <sup>(12)</sup>        |

(1) 100 year on-site storage  
 (2) Based on rational method for Ampersand Stage I  
 (3) Weighted c value (from which imperviousness was calculated) established by engineering consultant completing conceptual design  
 (4) 100 year flow capture (based on 100 year 3 hour Chicago storm)  
 (5) 100 year flow from a 0.358 ha portion of Block A flow cascades to Chapman Mills Drive (CMD2)  
 (6) Minor flow from a 0.915 ha portion of Block A drains via the storm sewer on Glenroy Gilbert Drive (via Ampersand Stage I); minor flow from a 3.936 ha portion and 100 year flow from a 0.358 ha portion drains via the storm sewer on Chapman Mills Drive  
 (7) Major flow from Riocan Avenue cascades to Chapman Mills Drive (CMD1B)  
 (8) Minor system capture per Stantec/AECOM July 2009  
 (9) Drainage area extended west to Greenbank Road  
 (10) Minor system capture increased to 90 l/s/ha from 85 l/s/ha  
 (11) Water quality treatment for areas G2, G3 to be provided by an independent BMP  
 (12) Minor system capture per TSH May 2006  
 (13) Imperviousness consistent with that of Block A  
 (14) Per detailed design of site  
 (15) Per email from DSEL November 6, 2017  
 (16) Major flow conveyed toward Greenbank Road

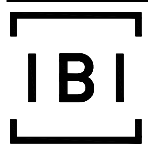
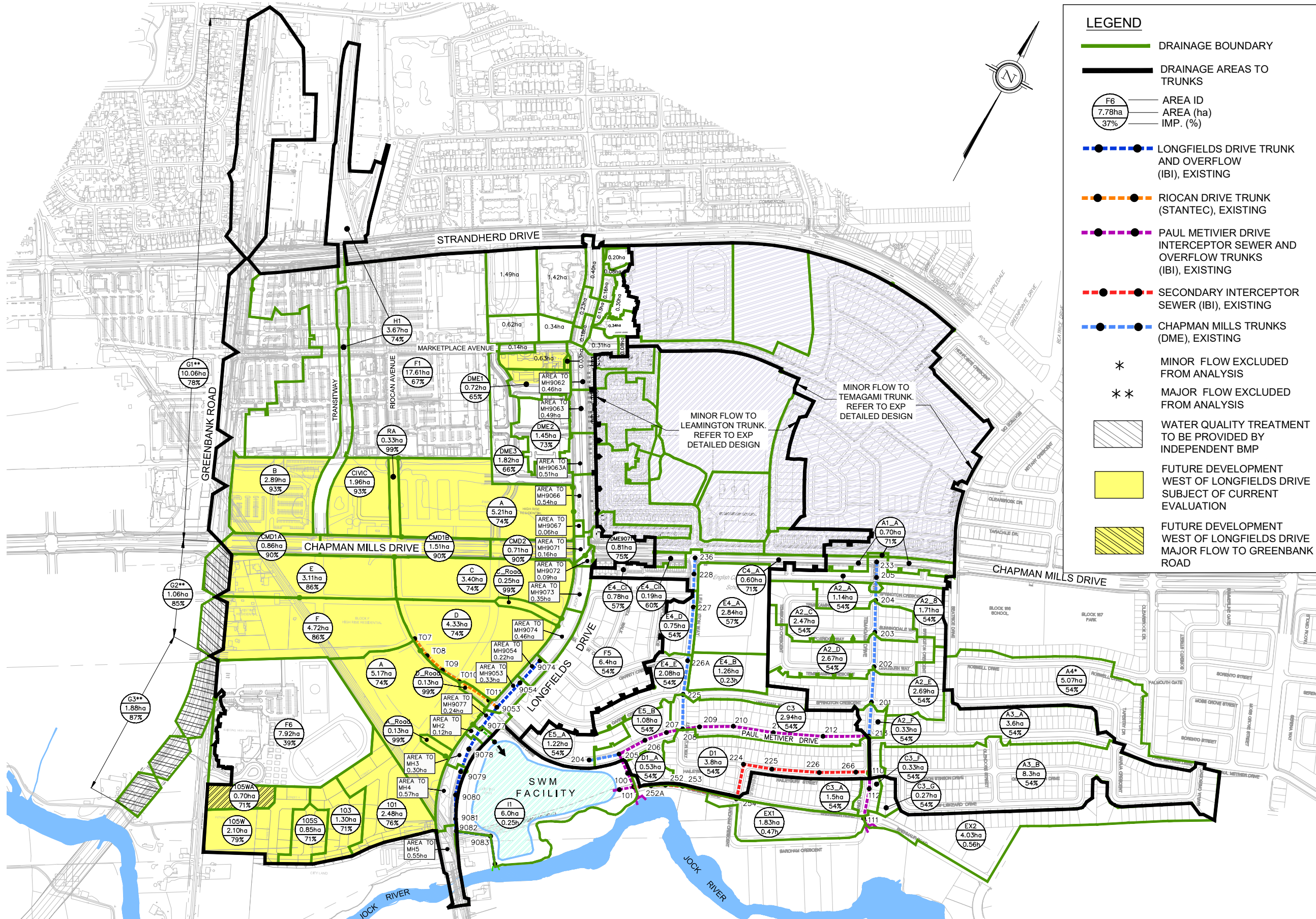

Scale  
N.T.S.

Project Title  
NEPEAN SOUTH-CHAPMAN MILLS  
SWM SERVICING ADDENDUM

Drawing Title  
DRAINAGE AREA PLAN

Sheet No.  
FIGURE 1A

## **Appendix D Geotechnical and Hydrogeology**

### **D.1 Geotechnical Investigations Excerpts**



# **Geotechnical Investigation**

## **Proposed Residential Development**

3265 Jockvale Road  
Barrhaven Town Center Stage 2  
Ottawa, Ontario

Prepared for Minto Communities

Report PG5636-3 dated November 25, 2025

## **4.0 Observations**

### **4.1 Surface Conditions**

The subject site consists of undeveloped, primarily vacant land with scattered forested areas. An access road traverses the central portion of the property. The site is bordered by Longfields Drive to the east, Jockvale Road to the west, vacant lands and construction sites to the north, and vacant lands to the south. In addition, a temporary office building and a gravel-surfaced parking area were observed in the northeast corner of the subject site.

The ground surface elevation across the subject site is relatively flat, and slightly sloped upward from east to west, ranging between an approximate geodetic elevation of 92.4 m to 101.0 m. The subject site is relatively at grade with surrounding roadways and properties.

Reference should be made to Drawing PG5636-15 – Test Hole Location Plan included in Appendix 2.

### **4.2 Subsurface Profile**

#### **Overburden**

Generally, the subsurface profile encountered at the test hole locations consists of either fill or topsoil underlain by a silty clay crust and/or silty sand and/or a glacial till deposit. Where encountered, the existing fill layer was observed to range between 0.4 to 2.2 m in depth.

The surficial layer of topsoil and/or fill was observed to be underlain by an undisturbed, hard to stiff and weathered crust layer of silty clay at BH 1-25, BH 3-25, BH4-25, BH 5-25 of the current investigation and BH 1-21, BH 6-21, BH 7-21 of the 2021 investigation. This crust layer was observed to range between 0.5 and 3.3 m in thickness. The crust layer was observed to be underlain by a layer of unweathered grey silty clay extending up to a depth of 6.5 m below the existing ground surface at BH 7-21.

Glacial till was observed underlying the above-noted deposits at all test hole locations. The glacial till generally consisted of silty sand and/or silty clay with varying amounts of clay. A significant amount of cobbles and boulders is also present throughout the glacial till deposit encountered throughout the subject site.

Practical refusal to augering was encountered at all borehole locations except BH 7-25, BH 8-25, BH 9-25, and BH 12A-25 at approximate depths ranging from 0.6 m to 6.7 m below existing grade, respectively, in the current investigation.

Reference should be made to the Soil Profile and Test Data sheets in Appendix 1 for specific details of the soil profiles encountered at each borehole location.

### **Bedrock**

Bedrock was cored at BH 1-21 and BH 2-21 to depths of up to 13.6 m and was observed to consist of limestone with interbedded shale in the 2021 investigation. Based on the RQD values, the bedrock core was noted to be in good to excellent condition.

Based on available geological mapping, the subject site is located in an area where the bedrock consists of interbedded sandstone and dolomite of the March formation with a drift thickness between 5 to 15 m.

### **Grain Size Distribution Testing**

The results of the soil samples submitted for grain size analysis from the test holes from the current investigation are summarized in Table 1, on the next page, and are also presented on the grain size distribution testing results sheets in Appendix 1.

| <b>Table 1 – Summary of Grain Size Distribution Analysis</b> |                     |                   |                 |                          |
|--|---------------------|-------------------|-----------------|--------------------------|
| <b>Test Hole</b>   | <b>Sample Depth</b> | <b>Gravel (%)</b> | <b>Sand (%)</b> | <b>Silt and Clay (%)</b> |
| BH 3-25  | SS6                 | 22.3              | 50.9            | 26.8                     |
| BH 4-25  | SS8                 | 19.5              | 52.3            | 28.2                     |
| BH 11-25   | SS7                 | 22.4              | 46.5            | 31.1                     |
| BH 12A-25  | SS3                 | 41.4              | 39.9            | 18.7                     |

### **Atterberg Limits Testing**

Atterberg limits testing, as well as associated moisture content testing, was completed on the recovered silty clay samples at selected locations throughout the subject site. The results are summarized in Table 2 and presented on the Atterberg limits tests sheet in Appendix 1.

| <b>Table 2 – Summary of Atterberg Limits Tests</b>  |                  |                       |                        |                           |                       |
|---|------------------|-----------------------|------------------------|---------------------------|-----------------------|
| <b>Sample</b>   | <b>Depth (m)</b> | <b>Liquid Limit %</b> | <b>Plastic Limit %</b> | <b>Plasticity Index %</b> | <b>Classification</b> |
| BH 1-25   | 1.83             | 70                    | 34                     | 36                        | MH                    |
| BH 4-25   | 1.83             | 45                    | 22                     | 23                        | CL                    |
| BH 6-21   | 2.59             | 51                    | 29                     | 22                        | MH                    |
| BH 7-21   | 2.59             | 72                    | 35                     | 37                        | MH                    |
| <b>Notes:</b> MH: Inorganic Silt of High Plasticity, CL: Inorganic Clay of Low Plasticity |                  |                       |                        |                           |                       |

### Shrinkage Testing

The shrinkage limit and ratio of the tested soil sample (BH 3-25-SS2) are 20.67 percent and 1.755, respectively. The results are presented on the shrinkage testing sheet in Appendix 1.

### 4.3 Groundwater

Groundwater levels were measured in the installed piezometers and monitoring well on November 3, 2025, and January 8, 11, and 20, 2021.

The manual groundwater level (GWL) readings are presented in Table 3, in the following, and are shown on the Soil Profile and Test Data sheets in Appendix 1.

The long term groundwater level can also be estimated based on the recovered soil samples, moisture levels, and consistency. It is important to note that groundwater readings at piezometers can be influenced by surface water perched within the borehole backfill material.

It should be noted that groundwater levels are subject to seasonal fluctuations. Therefore, the groundwater level could vary at the time of construction.

## **5.0 Discussion**

### **5.1 Geotechnical Assessment**

From a geotechnical perspective, the subject site is considered suitable for the proposed development. It is expected that the proposed residential dwellings will be founded on conventional spread footings placed on an undisturbed, hard to stiff silty clay, and/or undisturbed, compact silty sand, and/or undisturbed, compact to very dense glacial till deposit.

Furthermore, it is anticipated that cobbles and boulders will be encountered frequently throughout servicing trenches and building excavations. All contractors should be prepared for boulder, including oversized boulders, removal throughout the subject site.

Due to the presence of a silty clay deposit within a portion of the subject site, recommendations have been provided for permissible grade raise restrictions and tree planting setbacks in this area in Sections 5.3 and 6.8, respectively.

The above and other considerations are further discussed in the following sections.

### **5.2 Site Grading and Preparation**

#### **Stripping Depth**

Topsoil, and any deleterious fill, such as those containing organic materials, should be stripped from under any buildings and other settlement sensitive structures. Care should be taken not to disturb adequate bearing soils below the founding level during site preparation activities. Disturbance of the subgrade may result in having to sub- excavate the disturbed material and the placement of additional suitable fill material.

The existing fill, where free of organics and deleterious materials, can be left in place below the proposed floor slab and beyond the lateral support zones for footings. If considered to be left in place as subgrade, it is recommended that the existing fill be proof-rolled under dry conditions and above freezing temperatures by an adequately sized vibratory roller, making several passes to achieve optimum compaction levels. The compaction program should be reviewed and approved by Paterson personnel at the time of construction. In poor performing areas, be removed and reinstated with an approved engineered fill, such as OPSS Granular B Type II.

## 5.7 Pavement Design

For design purposes, the pavement structure presented in the following tables could be used for the design of driveways, local residential streets, and roadways with bus traffic. It should be noted that for residential driveways and car only parking areas, Ontario Traffic Category A is applicable. For local roadways, Ontario Traffic Category B should be used for design purposes.

| <b>Table 4 – Recommended Pavement Structure - Driveways</b>  |  |
|--|--|
| <b>Thickness (mm)</b>  | <b>Material Description</b>                                    |
| 50   | <b>Wear Course</b> – HL-3 or Superpave 12.5 Asphaltic Concrete |
| 150  | <b>BASE</b> – OPSS Granular A Crushed Stone                    |
| 300  | <b>SUBBASE</b> – OPSS Granular B Type II                       |
| <b>Notes:</b><br><b>1 - SUBGRADE</b> - Either in situ soils or OPSS Granular B Type I or II material placed over in situ soil<br><b>2 - Minimum Performance Graded (PG)</b> 58-34 asphalt cement should be used for this Pavement Structure. |  |

| <b>Table 5 – Recommended Pavement Structure – Local Residential Roadways</b>   |  |
|--|--|
| <b>Thickness (mm)</b>  | <b>Material Description</b>                                      |
| 40   | <b>Wear Course</b> – HL-3 or Superpave 12.5 Asphaltic Concrete   |
| 50   | <b>Binder Course</b> – HL-8 or Superpave 19.0 Asphaltic Concrete |
| 150  | <b>BASE</b> – OPSS Granular A Crushed Stone                      |
| 450  | <b>SUBBASE</b> – OPSS Granular B Type II                         |
| <b>Notes:</b><br><b>1 - SUBGRADE</b> - Either in situ soils or OPSS Granular B Type I or II material placed over in situ soil<br><b>2 - Minimum Performance Graded (PG)</b> 58-34 asphalt cement should be used for this Pavement Structure. |  |

| <b>Table 6 – Recommended Pavement Structure – Arterial Roadways with Bus Traffic</b>   |  |
|--|--|
| <b>Thickness (mm)</b>  | <b>Material Description</b>                                    |
| 40   | <b>Wear Course</b> - Superpave 12.5 Asphaltic Concrete         |
| 50   | <b>Upper Binder Course</b> - Superpave 19.0 Asphaltic Concrete |
| 50   | <b>Lower Binder Course</b> - Superpave 19.0 Asphaltic Concrete |
| 150  | <b>BASE</b> - OPSS Granular A Crushed Stone                    |
| 600  | <b>SUBBASE</b> - OPSS Granular B Type II                       |
| <b>Notes:</b><br><b>1 - SUBGRADE</b> - Either in situ soils or OPSS Granular B Type I or II material placed over in situ soil<br><b>2 - Minimum Performance Graded (PG)</b> 64-34 asphalt cement should be used for this Pavement Structure. |  |

## 7.0 Recommendations

It is recommended that the following be carried out by Paterson once design details of the proposed development have been prepared:

- Review preliminary and detailed grading, servicing plan(s) from a geotechnical perspective.

It is a requirement for the foundation design data provided herein to be applicable that a material testing and observation program be performed by the geotechnical consultant. The following aspects of the program should be performed by Paterson:

- Review and inspection of the installation of the foundation drainage systems.
- Observation of all bearing surfaces prior to the placement of concrete.
- Sampling and testing of the concrete and fill materials.
- Periodic observation of the condition of unsupported excavation side slopes in excess of 3 m in height, if applicable.
- Observation of all subgrades prior to backfilling and follow-up field density tests to determine the level of compaction achieved.
- Field density tests to determine the level of compaction achieved.
- Sampling and testing of the bituminous concrete including mix design reviews.

A report confirming that these works have been conducted in general accordance with our recommendations could be issued upon the completion of a satisfactory inspection program by Paterson.

All excess soil must be handled as per *Ontario Regulation 406/19: On-Site and Excess Soil Management*.

## 8.0 Statement of Limitations

The recommendations provided in this report are in accordance with our present understanding of the project. We request permission to review our recommendations when the drawings and specifications are completed.

A geotechnical investigation of this nature is a limited sampling of a site. Should any conditions at the site be encountered which differ from those at the test locations, we request immediate notification to permit reassessment of our recommendations.

The recommendations provided herein should only be used by the design professionals associated with this project. They are not intended for contractors bidding on or undertaking the work. The latter should evaluate the factual information provided in this report and determine its suitability and completeness for their intended construction schedule and methods. Additional testing may be required for their purposes.

The present report applies only to the project described in this document. Use of this report for purposes other than those described herein or by person(s) other than Minto Communities or their agents is not authorized without review by Paterson Group for the applicability of our recommendations to the altered use of the report.

**Paterson Group Inc.**



Yashar Ziaeimehr, M.A.Sc., P.Eng.



Drew Petahtegoose, P.Eng.

### Report Distribution:

- Minto Communities (1 digital copy)
- Paterson Group (1 copy)

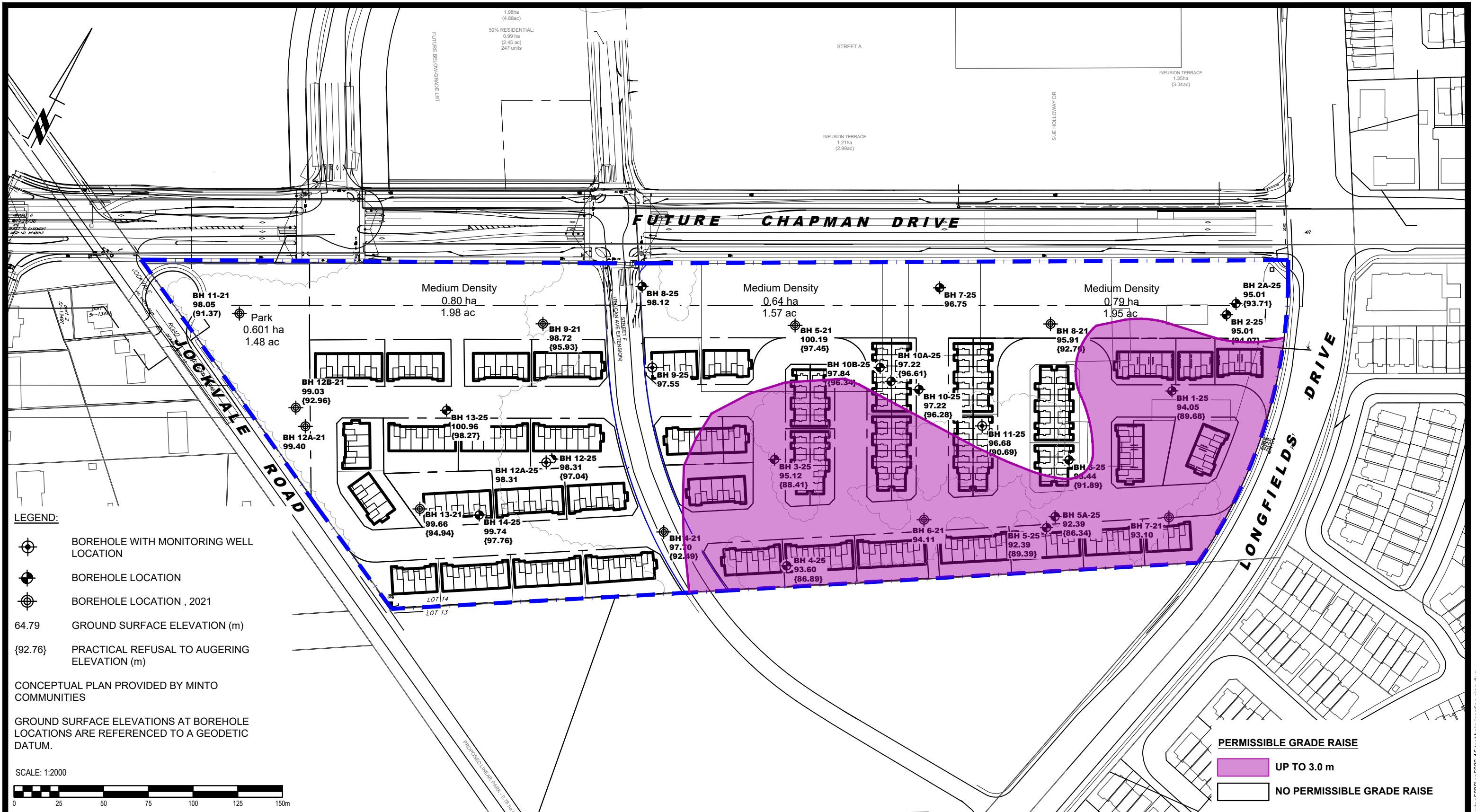

- LEGEND:**
- BOREHOLE WITH MONITORING WELL LOCATION
  - BOREHOLE LOCATION
  - BOREHOLE LOCATION, 2021
  - 64.79 GROUND SURFACE ELEVATION (m)
  - {92.76} PRACTICAL REFUSAL TO AUGERING ELEVATION (m)

CONCEPTUAL PLAN PROVIDED BY MINTO COMMUNITIES

GROUND SURFACE ELEVATIONS AT BOREHOLE LOCATIONS ARE REFERENCED TO A GEODETIC DATUM.

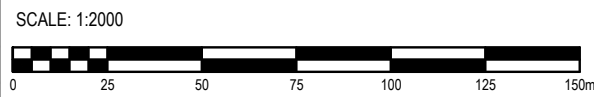

**PERMISSIBLE GRADE RAISE**

UP TO 3.0 m

NO PERMISSIBLE GRADE RAISE

**PATERSON GROUP**

9 AURIGA DRIVE  
OTTAWA, ON  
K2E 7T9  
TEL: (613) 226-7381

| NO. | REVISIONS | DATE | INITIAL |
|-----|-----------|------|---------|
|     |           |      |         |
|     |           |      |         |
|     |           |      |         |

**MINTO COMMUNITIES  
GEOTECHNICAL INVESTIGATION  
PROPOSED RESIDENTIAL DEVELOPMENT**

**OTTAWA, 3265 JOCKVALE ROAD - BARRHAVEN TOWN CENTRE STAGE 2 ONTARIO**

Title: **PERMISSIBLE GRADE RAISE PLAN**

|              |        |               |                  |
|--------------|--------|---------------|------------------|
| Scale:       | 1:2000 | Date:         | 11/2025          |
| Drawn by:    | GK     | Report No.:   | PG5636-3         |
| Checked by:  | YZ     | Dwg. No.:     | <b>PG5636-16</b> |
| Approved by: | DP     | Revision No.: |                  |

## **D.2 Hydrogeology Memo Excerpts**





# PATERSON GROUP

February 4, 2026

**PH5176-LET.01**

**Minto Communities**

180 Kent Street – Suite 200  
Ottawa, Ontario  
K1P 0B6

Attention: **Kevin Harper**

Subject: **Water Budget Assessment**  
Proposed Residential Development  
3265 Jockvale Road, Ottawa, Ontario

**Consulting Engineers**

9 Auriga Drive  
Ottawa, Ontario  
K2E 7T9  
Tel: (613) 226-7381

Geotechnical Engineering  
Environmental Engineering  
Hydrogeology  
Materials Testing  
Building Science  
Rural Development Design  
Temporary Shoring Design  
Retaining Wall Design  
Noise and Vibration Studies  
Energy and Sustainability  
Temporary Shoring Design  
Pile Dynamic Analysis and Testing

[patersongroup.ca](http://patersongroup.ca)

## INTRODUCTION

Further to your request, Paterson Group (Paterson) has completed a Water Budget Assessment in support of the stormwater management strategy for the proposed residential development located at 3265 Jockvale Road, in the City of Ottawa, Ontario (hereinafter referred to as the “subject site”). Please refer to Drawing PH5176-1 - Site Plan for the approximate site location.

The area that was considered for the water budget assessment has a footprint of approximately 101,239 m<sup>2</sup>. The majority of the subject site is currently vacant and covered with shrubs or mature trees. The northeast corner of the subject site consists of an industrial building with paved/gravel parking areas. A paved/gravel road runs through the center of the subject site.

The shallow subsoils within the western and northern portions of the subject site generally consisted of topsoil overlying a glacial till deposit with a silty sand matrix. The shallow subsoils within the southeastern portion of the subject site generally consisted of a hard to very stiff silty clay.

During the most recent field investigation completed at the subject site by Paterson, groundwater levels were measured between 0.72 and 6.71 m below ground surface (bgs).

A detailed description of the subject site can be found in the most recent PG5636-3 Paterson Group Report which should be read in conjunction with this report.



## WATER BUDGET ASSESMENT

The Thornthwaite and Mather (1957) method was used to assess pre and post-development site conditions based on Table 3.1 of the Ministry of the Environment's (MOE) 2003 Stormwater Management Planning and Design Manual and hydrologic/climatic data provided by Environment Canada's Engineering Climate Services Unit (EC-ECS).

Shallow unsaturated soils within the study area generally consisted of topsoil overlying a glacial till deposit with a silty sand matrix or a hard to very stiff silty clay, dependent on the location across the subject site. The above noted calculations were carried out for a fine sandy loam, clay loam or silt loam soil, dependent on the location across the subject site and pre or post development conditions.

Given that the location of the subject site is within the City of Ottawa, climatic data was obtained from the climate station located at the McDonald-Cartier International Airport covering the period of January 1939 to December 2022. The information was provided by EC-ECS and is attached to this report.

Table 1, below, displays the soil types present within the study area and their associated water holding capacities (WHC) as well as the actual evapotranspiration (AE) and surplus data. The EC-ECS monthly/annual water budget data used in this assessment is attached to this report.

| <b>Table 1 - Site Specific Water Surplus Information</b> |                                    |  |                                |
|--|------------------------------------|--|--------------------------------|
| <b>Land Use Unit</b>                                     | <b>Water Holding Capacity (mm)</b> | <b>Actual Evapotranspiration (mm/year)</b> | <b>Surplus Water (mm/year)</b> |
| Impervious Surfaces                                      | N/A                                | *144                                       | 759                            |
| Urban Lawns / Shallow Rooted Crops (Fine Sandy Loam)     | 75                                 | 525  | 378                            |
| Urban Lawns / Shallow Rooted Crops (Silt Loam)           | 125                                | 562  | 341                            |
| Pasture and Shrubs (Fine Sandy Loam)                     | 150                                | 574  | 329                            |
| Pasture and Shrubs (Clay Loam)                           | 250                                | 600  | 304                            |
| Mature Forests (Fine Sandy Loam)                         | 300                                | 605  | 298                            |
| Mature Forests (Clay Loam)                               | 400                                | 609  | 292                            |

Table reproduced using WHC values from the MOE 2003 Stormwater Management Planning and Design Manual and modelling data from Environment Canada's Engineering Climate Services Unit.  
\*Value based on evaporation information for urban areas (16% of precipitation) included in the Eastern Ontario Water Resources Management Study prepared by CH2M HILL Canada Limited (March 30, 2001).



## Infiltration Factors

In order to partition the surplus water values for the various materials into infiltration and runoff, various factors must be considered. The MOE 2003 Stormwater Management Planning and Design Manual lists three main factors that contribute to surface water infiltration rates.

The first factor is topography, which is broken down further into three sections: flat and average slope, rolling land and hilly land. Flat and average slope provides the greatest potential for infiltration and has the largest infiltration factor applied to it (0.3), while the other two have progressively lower infiltration factors (rolling land is 0.2 and hilly land is 0.1).

The second factor is soil, which is also broken down further into three sections: tight impervious clay, medium combinations of clay and loam and open sandy loam. Open sandy loam provides the greatest potential for infiltration (infiltration factor of 0.4) while the other two have progressively lower potential for infiltration to occur (infiltration factor for medium combinations of clay and loam is 0.2 and for tight impervious clay is 0.1).

The final factor the MOE manual uses to partition infiltration from runoff is land cover. It is broken down into two sections: open fields/cultivated lands and woodlands. Woodlands have greater infiltration potential and an infiltration factor of 0.2. Open fields and cultivated lands have lower potential with an infiltration factor of 0.1. A summary of the MOE manual's descriptors and their associated infiltration factors is shown below in Table 2.

| <b>Table 2 - MOE (2003) Infiltration Factors</b>                                     |                                     |
|--|-------------------------------------|
| <b>Description of Area/Development Site</b>  | <b>Value of Infiltration Factor</b> |
| <b>Topography</b>  |                                     |
| Flat and average slope (<0.6 m/km)   | 0.30                                |
| Rolling land (slope of 2.8-3.8 m/km)   | 0.20                                |
| Hilly land (slope of 28-47 m/km)   | 0.10                                |
| <b>Soil</b>  |                                     |
| Tight impervious clay  | 0.10                                |
| Medium combinations of clay and loam   | 0.20                                |
| Open sandy loam  | 0.40                                |
| <b>Cover</b>   |                                     |
| Open fields/cultivated lands   | 0.10                                |
| Woodlands  | 0.20                                |
| Table reproduced from MOE (2003) - Stormwater Management Planning and Design Manual. |                                     |

The topography of the subject site was classified as being between hilly land and rolling land and was assigned a pre-development topography infiltration factor of 0.15 for the fine sandy loam and clay loam soils. Under post-development conditions without mitigation, the topography infiltration factor of 0.15 was assigned to the Urban Lawns (Silt Loam). Under post-development conditions with mitigation, the slope of the site is anticipated to be reduced to promote additional infiltration. Therefore, a post-development



topography infiltration factor of 0.2 was assigned. An infiltration factor of 0 was assigned to the impervious surfaces due to its negligible infiltration capacity.

The soils within the study area generally consisted of topsoil overlying a glacial till deposit with a silty sand matrix or a hard to very stiff silty clay. Therefore, a pre-development soil infiltration factor of 0.3 and 0.15 was given for the fine sandy loam and clay loam materials analysed on the property, respectively. Under post-development conditions without mitigation, a soil infiltration factor of 0.25 was given for Urban Lawns (Silt Loam). Under post-development conditions with mitigation, soils with higher infiltration potential are anticipated to be used and were assigned a soil Infiltration factor of 0.3 for the Urban Lawns (Fine Sandy Loam). An infiltration factor of 0 was assigned to the impervious surfaces due to its negligible infiltration capacity.

The vegetation cover at the subject site generally consisted of pasture and shrubs or mature trees. Under post-development conditions (with and without mitigation), the land cover will largely change to landscaped areas (Urban Lawns) or impervious surfaces. A vegetation infiltration factor of 0.1 was assigned to all pre- and post-development materials and 0 for the impervious surfaces, with the exception of the pre-development tree covered areas which were assigned a vegetation infiltration factor of 0.2.

It is important to note that the water budget analysis for the subject site does not consider any potential infiltration of impervious surfaces (100% runoff was taken as a conservative approach). In reality, some portion of surface water that lands on impervious surfaces infiltrates (asphalt is not 100% impervious) or is diverted to grassed areas where additional infiltration may occur. As such, the impervious surface runoff volumes should be considered a conservative estimate and not expected to definitively represent existing conditions.

The infiltration factors noted above are displayed within the water budget calculations in Tables 3-5 attached to this report.

### **Pre-Development Water Budget**

The pre-development water budget analysis conducted for the study area determined that an estimated 15,186,064 L/year of surplus water currently infiltrates the surface soils. The remaining estimated 21,511,585 L/year of surplus leaves the site as runoff.

Details of the pre-development water budget analyses are presented in Table 3 attached to this report.

### **Post-Development Water Budget Assessment - No Mitigation**

The post-development water budget analysis without mitigation determined that an estimated 5,389,658 L/year of surplus water will infiltrate the surface soils and approximately 58,237,390 L/year will leave the site as runoff. These values equate to an



approximate 65% decrease in infiltration and 171% increase in runoff when compared to the pre-development water budget.

### **Post-Development Water Budget Assessment - Mitigation**

The post-development water budget analysis with mitigation determined that an estimated 8,983,751 L/year of surplus water will infiltrate the surface soils and approximately 52,764,899 L/year will leave the site as runoff. These values equate to an approximate 41% decrease in infiltration and 145% increase in runoff when compared to the pre-development water budget.

Below are the assumptions used in the assessment based on discussions with the design team.

- The medium density blocks were considered to be 15% pervious areas classified as Urban Lawns / Shallow Rooted Crops (Silt Loam or Fine Sandy Loam) and 85% impervious areas.
- The residential housing blocks were considered to be 30% pervious areas classified as Urban Lawns / Shallow Rooted Crops (Silt Loam or Fine Sandy Loam) and 70% impervious areas.
- An estimated 8,000 m<sup>2</sup> of roofs for the non-back-to-back townhouses will be directed to rear yards. This area (8,000 m<sup>2</sup>) is subtracted from the Impervious Surfaces footprint and added to the Urban Lawns footprint for the mitigation calculations.
- The soil infiltration factor increased from 0.25 (Silt Loam) to 0.3 (Fine Sandy Loam) for Urban Lawns as the result of using topsoil with higher infiltration potential for the mitigation calculations.
- Topography Infiltration factor increased from 0.15 to 0.2 for Urban Lawns as the result of reduced grading for the mitigation calculations.

Details of the post-development water budget analyses are presented in Tables 4 and 5 attached to this report.





## CONCLUSIONS

As previously discussed, surficial soils at the subject site generally consisted of topsoil overlying a glacial till deposit with a silty sand matrix or a hard to very stiff silty clay.

As noted above, the results of the water budget analyses completed at the subject site indicated that an estimated 15,186,064 L/year of infiltration and 21,511,585 L/year of surface runoff are occurring under pre-development conditions. Under post-development conditions, it is expected that there will be an approximate 65% infiltration deficit and a 171% increase in runoff prior to implementing mitigation measures.

As discussed above, the stormwater management design team is anticipated to implement mitigation measures to address post-development changes to the site's water budget. These mitigation measures include reduced lot grading, using topsoil with higher infiltration potential and connecting roof leads to lawns. By implementing these measures, the post development infiltration deficit and runoff increase will be reduced from 65 to 41% and 171 to 145%, respectively.

The information presented in this report is intended to support the stormwater management strategy while aligning with the Consolidated Linear Infrastructure Environmental Compliance Approval (CLI ECA) framework and City of Ottawa Technical Bulletin IWSTB-2024-04. Based on discussions with the design team, it is Paterson's understanding that the City's standard right-of-way (ROW) cross sections for local roads do not accommodate infiltration/exfiltration Low Impact Development (LID) systems and that the proposed 22 m collector road cannot accommodate LIDs in addition to the other infrastructure requirements. Therefore, based on the current concept plans available at the time of report preparation, it is anticipated that stormwater will be managed by implementing the mitigation measures noted above while tying into the existing stormwater management infrastructure for the surrounding area.



## STATEMENT OF LIMITATIONS

The client should be aware that any information pertaining to soils and all test hole logs are furnished as a matter of general information only, and test hole descriptions or logs are not to be interpreted as descriptive of conditions at locations other than those of the test holes.

A review of this nature is a limited sampling of a site. The recommendations are based on information gathered at the specific test locations and can only be extrapolated to an undefined limited area around the test locations. Should any conditions at the site be encountered which differ from those at the test locations, we request notification immediately in order to permit reassessment of our recommendations.

The present report applies only to the project described in this document. Use of this report for purposes other than those described herein or by person(s) other than Minto Communities or their agent(s) is not authorized without review by Paterson Group for the applicability of our recommendations to the altered use of the report.

We trust that the current submission satisfies your immediate requirements.

Best Regards,

**Paterson Group Inc.**

Oliver Blume, P.Geo.



### Attachments:

- Drawing PH5176 - Site Plan
- Drawing PH5176 - Pre-Development Terrain Composition Plan
- Drawing PH5176 - Post-Development Terrain Composition Plan
- Table 3 - Pre-Development Annual Water Budget Calculations
- Table 4 - Post-Development Annual Water Budget Calculations
- Table 5 - Post-Development Annual Water Budget Calculations with Mitigation
- Environment Canada's Engineering Climate Services Water Budget Data
- Soil Profile and Test Data Sheets
- Drawing PG5636-15 Test Hole Location Plan



# Appendix E Drawings



Copyright Reserved

The Contractor shall verify and be responsible for all dimensions, NOD NOT SCALE. The drawings are not to be construed as a contract. No part of this drawing or drawings are the property of Stantec. Reproduction or use for any purpose other than that authorized by Stantec is prohibited.

Legend

- PROPOSED STORM SEWER
- EXISTING STORM SEWER
- FUTURE STORM SEWER (BY OTHERS)
- MAJOR OVERLAND FLOW ROUTE
- EMERGENCY OVERLAND FLOW ROUTE
- ULTIMATE MAJOR OVERLAND FLOW ROUTE
- DRAINAGE AREA
- RUNOFF COEFFICIENT
- STORM DRAINAGE AREA (SQ)
- STORM DRAINAGE BOUNDARY
- MAJOR SYSTEM DIVIDE

Notes

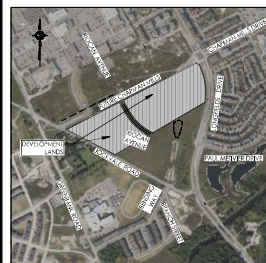

KEY PLAN  
1:1000

| NO. | DESCRIPTION         | DATE | BY | CHKD.    |
|-----|---------------------|------|----|----------|
| 1   | REVISED DRAFT PLAN  | KY   | AS | 24.02.20 |
| 2   | REVISION OF COMMENT | MS   | AS | 24.02.23 |

| Revision | By | Check | Drawn | Date     | Reason  |
|----------|----|-------|-------|----------|---------|
| 1        | MS | AS    | MS    | 24.02.23 | TRIMMED |

Permit-Seed



Client/Project  
MINIO  
BARRHAVEN TOWN CENTRE  
PHASE 2  
OTTAWA, ON, CANADA  
Title  
CONCEPTUAL STORM SEWER NETWORK

Project No. 180402206  
Drawing No. SD-1  
Scale 1:100  
Sheet 1 of 4  
Revision 1  
Title PLAN # XXXXX

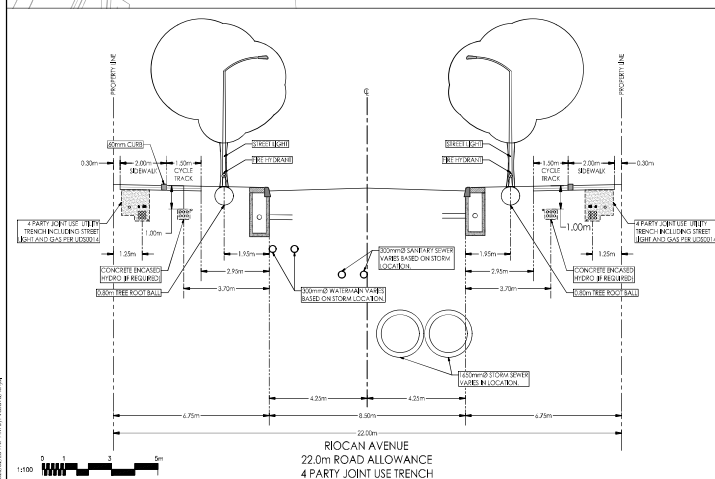
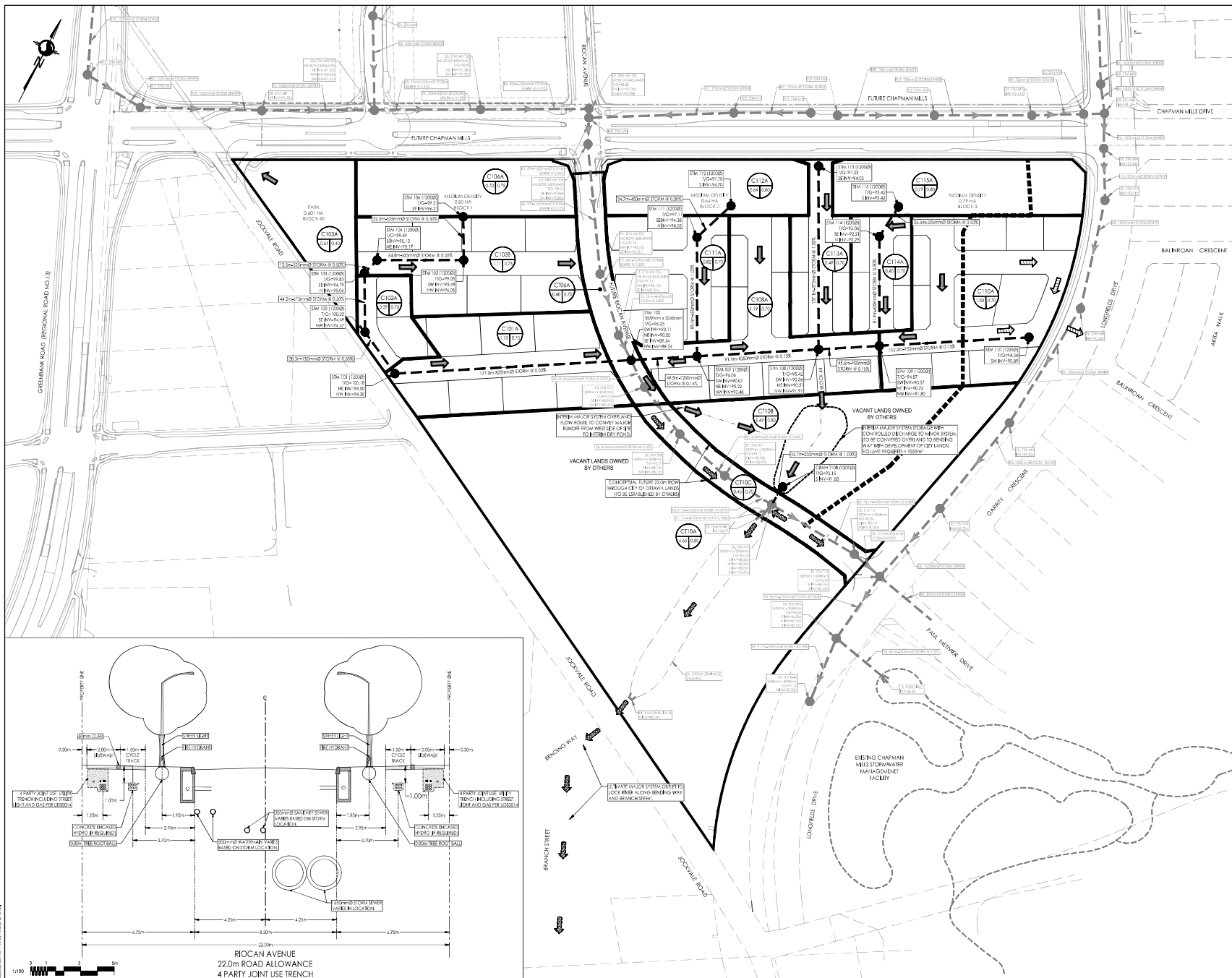

Legend

- PROPOSED SANITARY SEWER
- EXISTING SANITARY SEWER
- SANITARY DRAINAGE BOUNDARY
- SANITARY DRAINAGE AREA R1A
- POPULATION COUNTS
- SANITARY DRAINAGE AREA G1A
- INFILTRATION RATES
- SANITARY DRAINAGE AREA

Notes

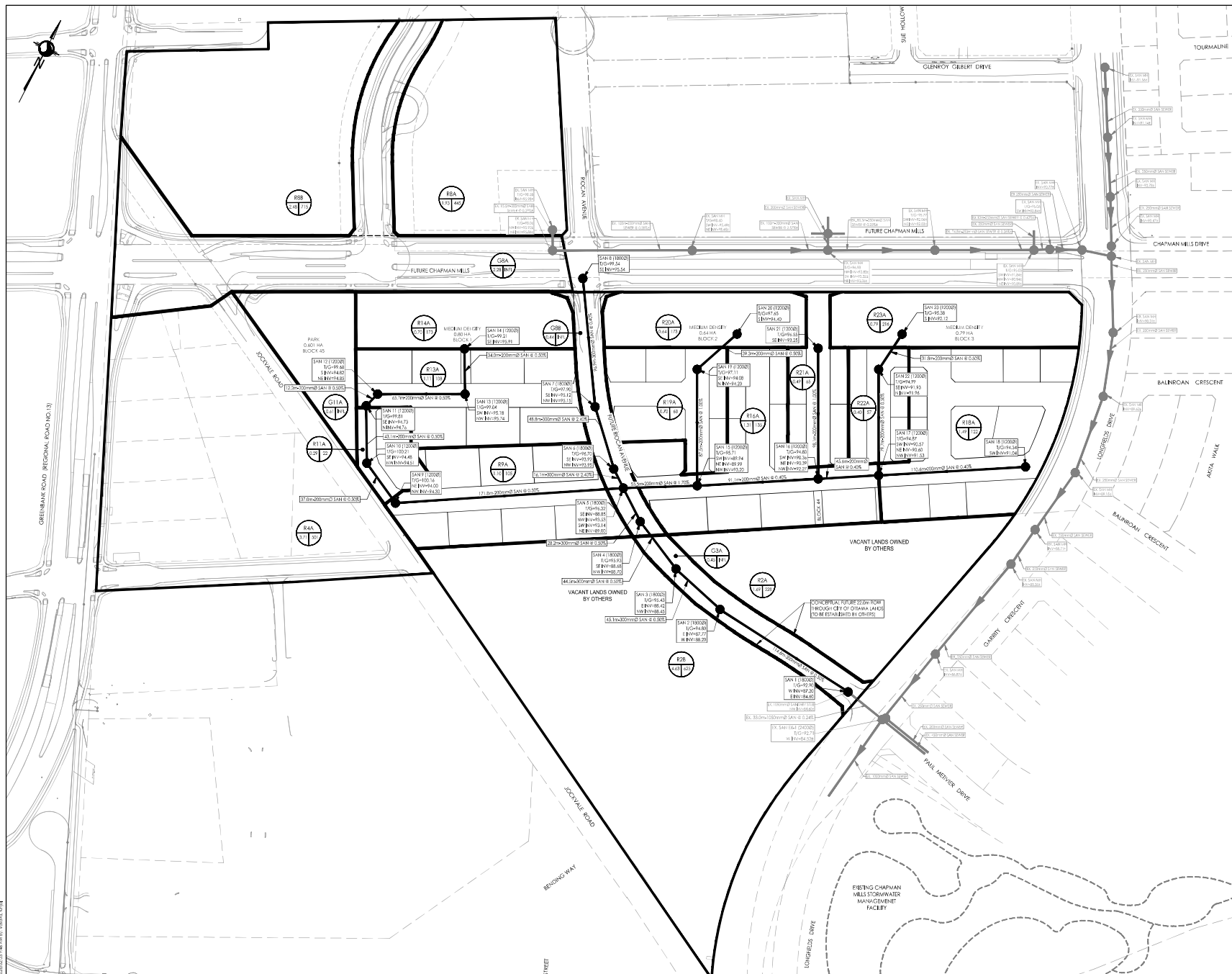
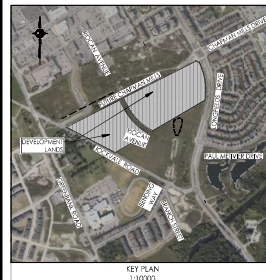

|                      |                     |     |       |          |
|----------------------|---------------------|-----|-------|----------|
| 1                    | REVISED DRAFT PLAN  | KY  | KS    | 24.02.20 |
| 2                    | REVISION OF COMMENT | MS  | KS    | 24.02.23 |
| Revision             |                     | By  | App'd | Y/AMK/ED |
| By Name: [Signature] |                     | MS  | KS    | 24.02.23 |
|                      |                     | Dwh | Chk'd | Sign'd   |



Client/Project  
MINTO  
  
BARRHAVEN TOWN CENTRE  
PHASE 2  
OTTAWA, ON, CANADA

Title  
CONCEPTUAL SANITARY SEWER NETWORK

|             |           |        |        |
|-------------|-----------|--------|--------|
| Project No. | 180402206 | Scale  | 1:100  |
| Drawing No. | SA-1      | Sheet  | 2 of 4 |
| Revision    | 1         | PLAN # | XXXX   |

20240223 10:00:00 AM C:\Users\kma\OneDrive - Stantec\Documents\180402206\180402206.dwg

Legend

|  |                                 |
|--|---------------------------------|
|  | 600mm WATERMAIN                 |
|  | 450mm WATERMAIN                 |
|  | 300mm WATERMAIN                 |
|  | 250mm WATERMAIN                 |
|  | 150mm WATERMAIN                 |
|  | 25mm TO 100mm WATERMAIN         |
|  | EX. 400mm WATERMAIN (BY OTHERS) |
|  | EX. 300mm WATERMAIN (BY OTHERS) |
|  | EX. 200mm WATERMAIN             |
|  | EX. 150mm WATERMAIN             |
|  | EX. 25mm TO 100mm WATERMAIN     |

Notes

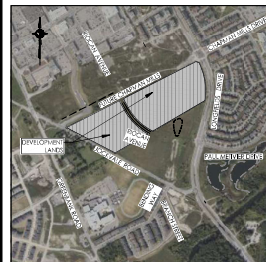

KEY PLAN  
1:1000

|          |                       |     |       |          |          |
|----------|-----------------------|-----|-------|----------|----------|
| 1        | REVISED DRAFT PLAN    | KY  | KS    | 24.02.20 |          |
| 0        | ISSUED FOR COMMENT    | MS  | KS    | 24.02.20 |          |
| Revision |                       | By  | App'd | TY AMEND |          |
| 1        | Name: (K40224) (K402) | MS  | KS    | 24.02.18 |          |
|          |                       | Dwn | Chas  | Sign     | TY AMEND |

Permit-Seal



Client/Project  
MINTO

BARRHAVEN TOWN CENTRE  
PHASE 2  
OTTAWA, ON, CANADA

Title  
CONCEPTUAL WATER LAYOUT PLAN

Project No. 180402206 Scale 1:1000

Drawing No. Sheet 1 Revision

WTR-1 3 of 4 1 PLAN # XXXX

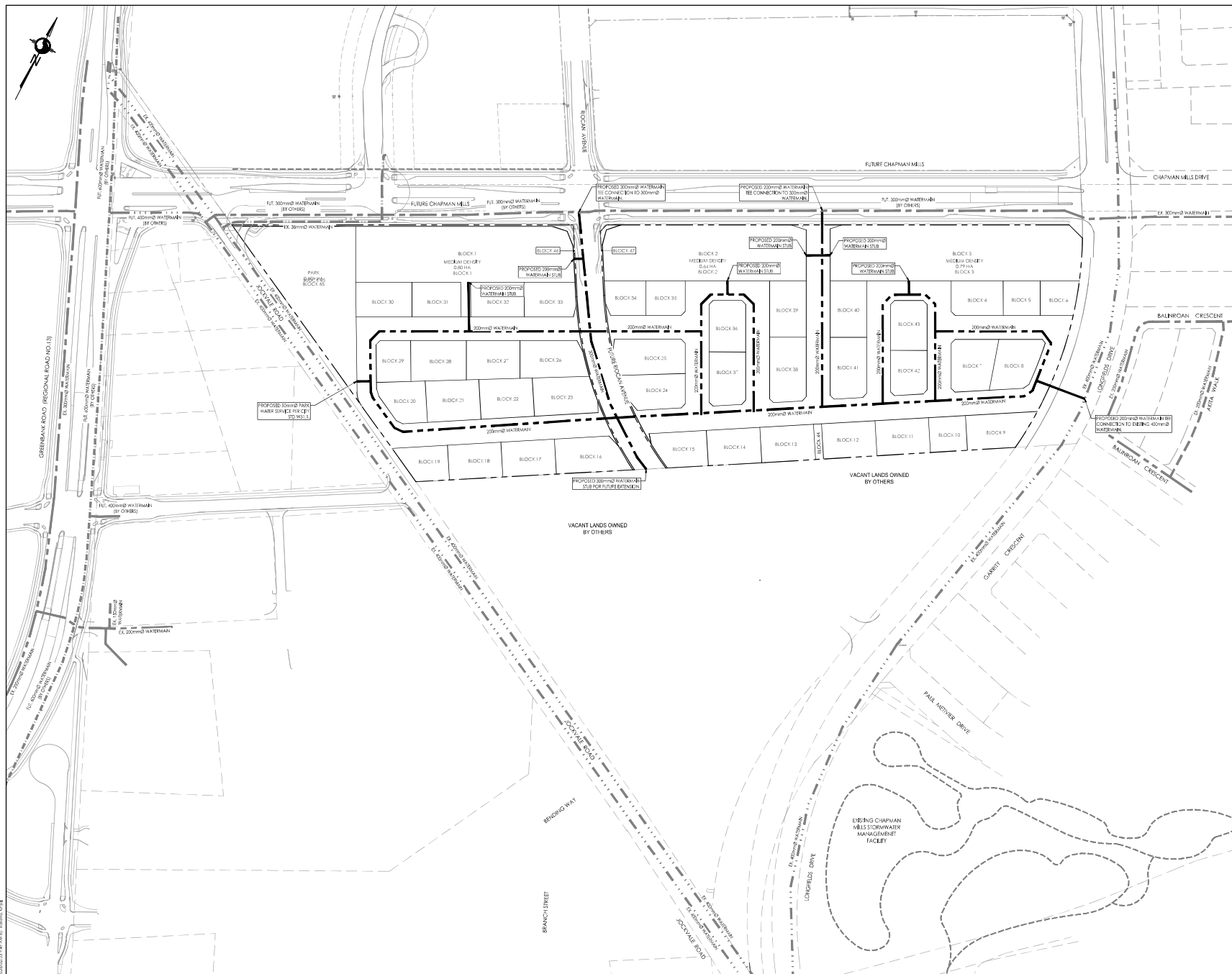



**With every community, we redefine what's possible.**

Stantec is a global leader in sustainable engineering, architecture, and environmental consulting. The diverse perspectives of our partners and interested parties drive us to think beyond what's previously been done on critical issues like climate change, digital transformation, and future-proofing our cities and infrastructure. We innovate at the intersection of community, creativity, and client relationships to advance communities everywhere, so that together we can redefine what's possible.



**Stantec Consulting Ltd.**  
300 - 1331 Clyde Avenue  
Ottawa ON K2C 3G4  
stantec.com