

Copyright Reserved

The Contractor shall verify and be responsible for all dimensions. DO NOT scale the drawing - any errors or omissions shall be reported to Stantec without delay.
The Copyrights to all designs and drawings are the property of Stantec. Reproduction or use for any purpose other than that authorized by Stantec is forbidden.

Legend

- R100A**
0.31 50
SANITARY DRAINAGE AREA ID#
POPULATION COUNT
SANITARY DRAINAGE AREA HO.
- C1A**
0.31 COM
SANITARY DRAINAGE AREA ID#
COMMERCIAL RATE OF 28 000 L/Ha/day APPLIED
SANITARY DRAINAGE AREA HO.
- G100A**
0.11 INFL
SANITARY DRAINAGE AREA ID#
INFILTRATION RATE OF 0.33 L5/Hg APPLIED
SANITARY DRAINAGE AREA HO.
- SANITARY DRAINAGE AREA
- PROPOSED SANITARY MH AND SEWER
- EXISTING SANITARY MH AND SEWER
- THERMAL INSULATION ON SANITARY SEWER WHERE COVER IS LESS THAN 2.5m AS PER S35.

Notes

Revision	By	Appd.	YY.MM.DD
0	MJS	DT	25.10.17
1	MJS	AG	25.04.30
2	MJS	AG	25.04.30

Permit-Seal



Client/Project

THE PROPERTIES GROUP

1746 CARLING AVENUE
9 STOREY APARTMENT BUILDING
OTTAWA, ON, CANADA

Title

SITE SERVICING PLAN

Project No. 160401895	Scale 1:250	Sheet SA-1	Revision 0
--------------------------	----------------	---------------	---------------

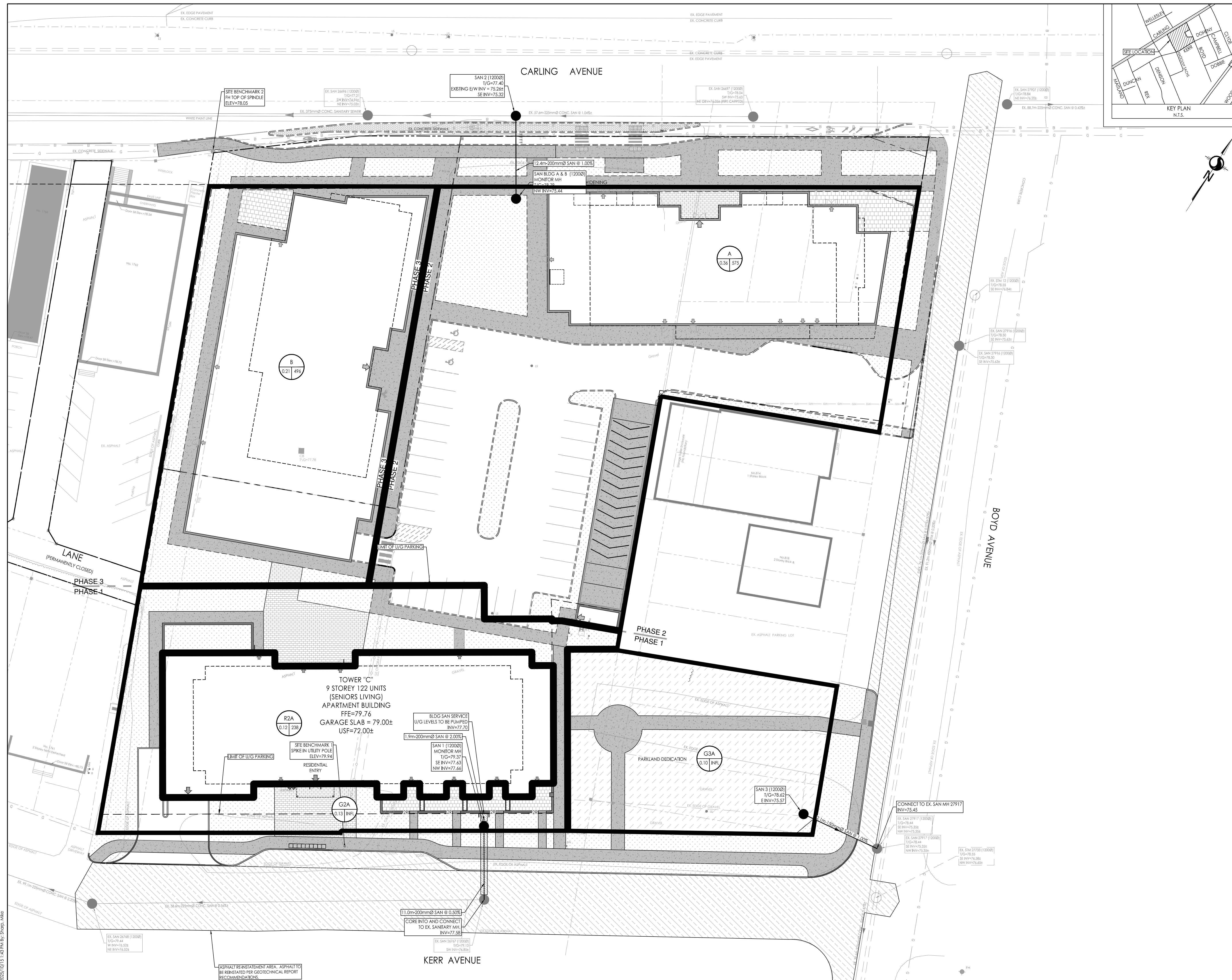

2025-10-23 10:58:56 Design Drawing Detailed Design Drawings\160401895 DB.dwg
 2025-10-23 10:58:56 Design Drawing Detailed Design Drawings\160401895 DB.dwg
 ORIGINAL SHEET - ARCH D