

Copyright Reserved

The Contractor shall verify and be responsible for all dimensions. DO NOT scale the drawing - any errors or omissions shall be reported to Stantec without delay. The Copyrights to all designs and drawings are the property of Stantec. Reproduction or use for any purpose other than that authorized by Stantec is forbidden.

Legend

- PROPOSED WATERMAIN
- PROPOSED VALVE AND VALVE BOX
- PROPOSED VALVE CHAMBER
- PROPOSED W3 CHAMBER
- PROPOSED REDUCER
- PROPOSED FIRE HYDRANT
- PROPOSED SANITARY SEWER
- PROPOSED STORM SEWER
- PROPOSED CATCHBASIN MANHOLE
- PROPOSED CATCHBASIN
- PROPOSED C8 T AND SUBDRAIN
- PROPOSED AREA DRAIN TO INTERNAL PLUMBING
- EXISTING WATERMAIN
- EXISTING VALVE AND VALVE BOX
- EXISTING VALVE CHAMBER
- EXISTING REDUCER
- EXISTING FIRE HYDRANT
- EXISTING STORM SEWER
- EXISTING CATCHBASIN MANHOLE
- EXISTING CATCHBASIN
- PROPOSED DEPRESSED CURB LOCATIONS
- PROPOSED BARRIER CURB
- THERMAL INSULATION ON STORM SEWER WHERE COVER IS LESS THAN 2.0m AND ON SANITARY SEWER WHERE COVER IS LESS THAN 2.5m AS PER S35.
- WATER METER
- REMOTE WATER METER
- ASPHALT RE-INSTATEMENT AREA

Notes

0	ISSUED FOR SPA	MJS	DT	25.10.17
Revision		By	Appd.	YY.MM.DD
File Name:	160401895 D8.dwg	MJS	AG	MJS
		Dwn.	Chkd.	Dgn.
Permit-Seal				YY.MM.DD

Client/Project
THE PROPERTIES GROUP

1746 CARLING AVENUE
9 STOREY APARTMENT BUILDING
OTTAWA, ON, CANADA

Title
**PLAN AND PROFILE
BOYD AVENUE
STA:0+000 TO 0+140**

Project No.	Scale
160401895	
Drawing No.	Sheet
PP-1	7 of 11
	Revision
	0

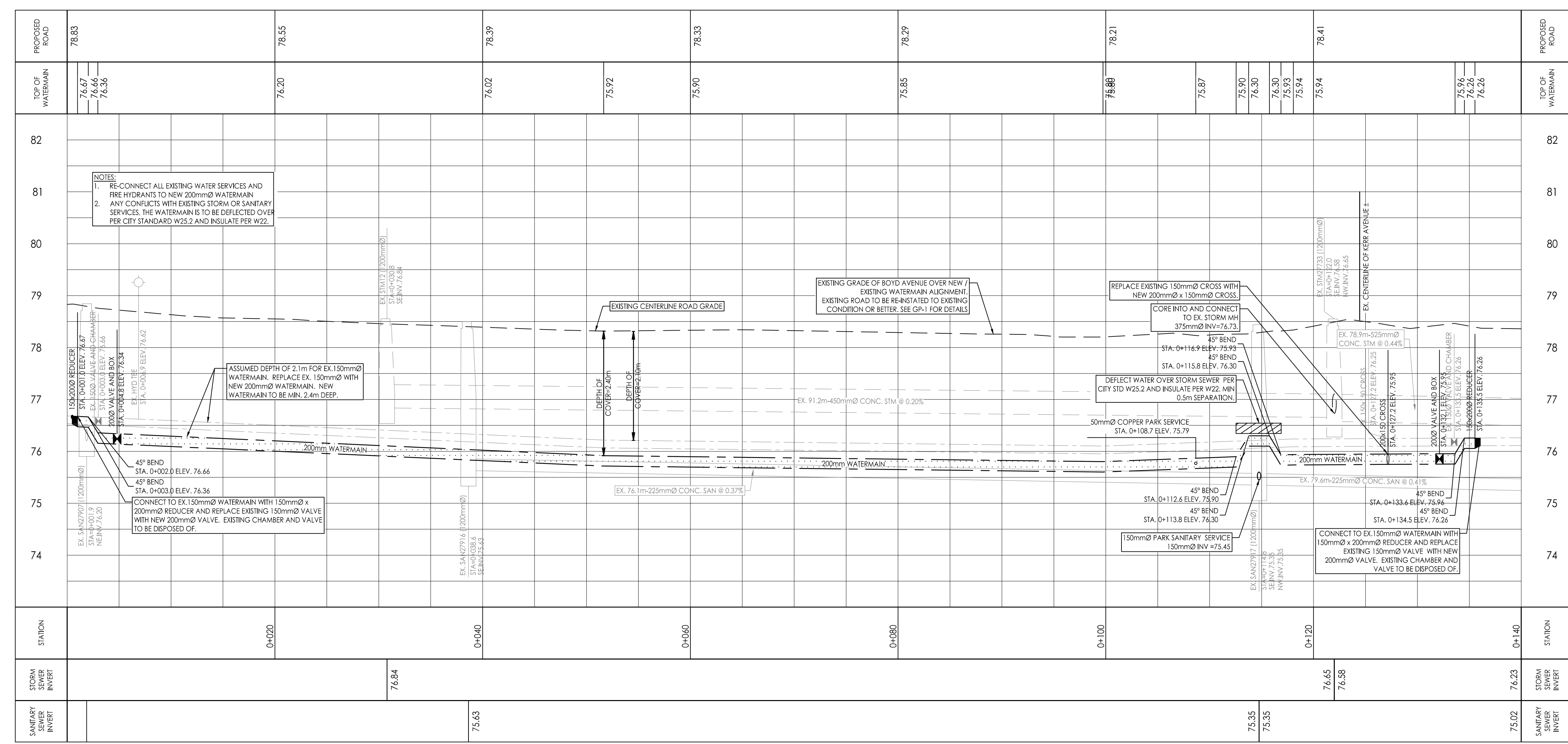
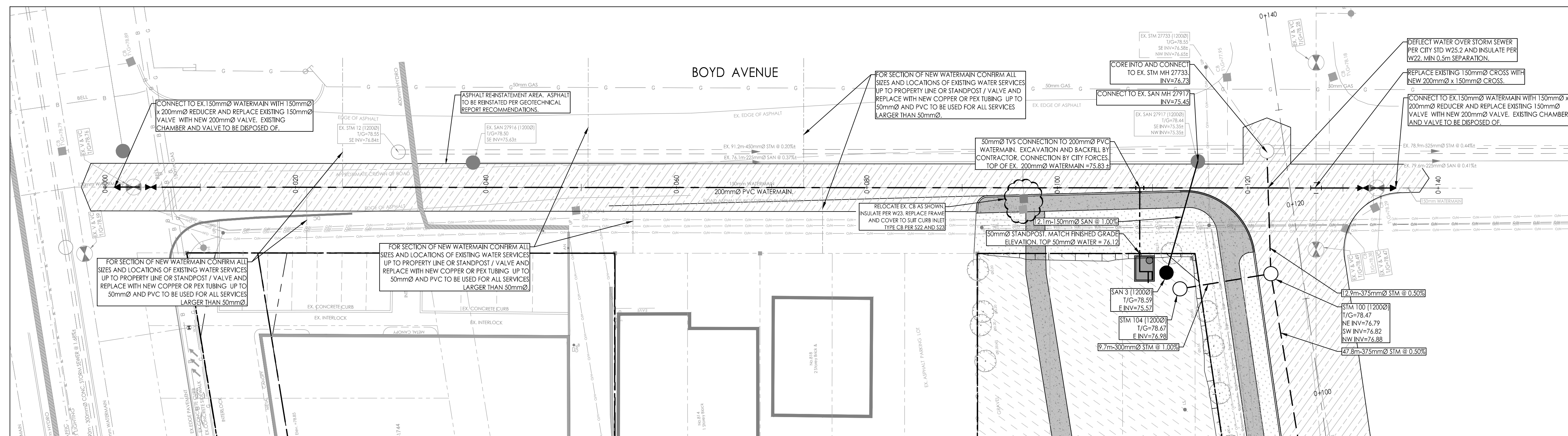

V:\Projects\160401895 Design\Drawings\Detailed Design\Drawings\160401895 D8.dwg
 2025/10/13 10:40:56 AM
 ORIGINAL SHEET - ARCH D