

Copyright Reserved

The Contractor shall verify and be responsible for all dimensions. DO NOT scale the drawing - any errors or omissions shall be reported to Stantec without delay.
The Copyrights to all designs and drawings are the property of Stantec. Reproduction or use for any purpose other than that authorized by Stantec is forbidden.

Legend

- L101A** AREA ID
- 1.00 0.85 RUNOFF COEFFICIENT
- STORM DRAINAGE AREA ha.
- STORM DRAINAGE BOUNDARY
- EXT-1** AREA ID
- 1.00 0.50 EXTERNAL RUNOFF COEFFICIENT
- EXTERNAL STORM DRAINAGE AREA ha.
- EXTERNAL STORM DRAINAGE BOUNDARY
- DIRECTION OF EMERGENCY OVERLAND FLOW
- PROPOSED STORM MH AND SEWER
- PROPOSED CATCHBASIN MANHOLE
- PROPOSED CATCHBASIN
- PROPOSED CB T AND SUBDRAIN
- EXISTING STORM MH AND SEWER
- EXISTING CATCHBASIN
- THERMAL INSULATION ON STORM SEWER WHERE COVER IS LESS THAN 2.0m AS PER S35.
- MAXIMUM STATIC PONDING LIMITS

Notes

0	ISSUED FOR SPA	MJS	DT	25.10.17
Revision	By	Appd.	YY.MM.DD	
File Name: 160401895 D8.dwg	MJS	AG	MJS	25.04.30
Permit-Seal	Dwn.	Chkd.	Dgn.	YY.MM.DD



Client/Project
THE PROPERTIES GROUP

1746 CARLING AVENUE
9 STOREY APARTMENT BUILDING
OTTAWA, ON, CANADA

Title
STORM DRAINAGE PLAN

Project No.	Scale	0	2.5	7.5	12.5m
160401895	1:250				
Drawing No.	Sheet	Revision			
SD-1	10 of 11	0			

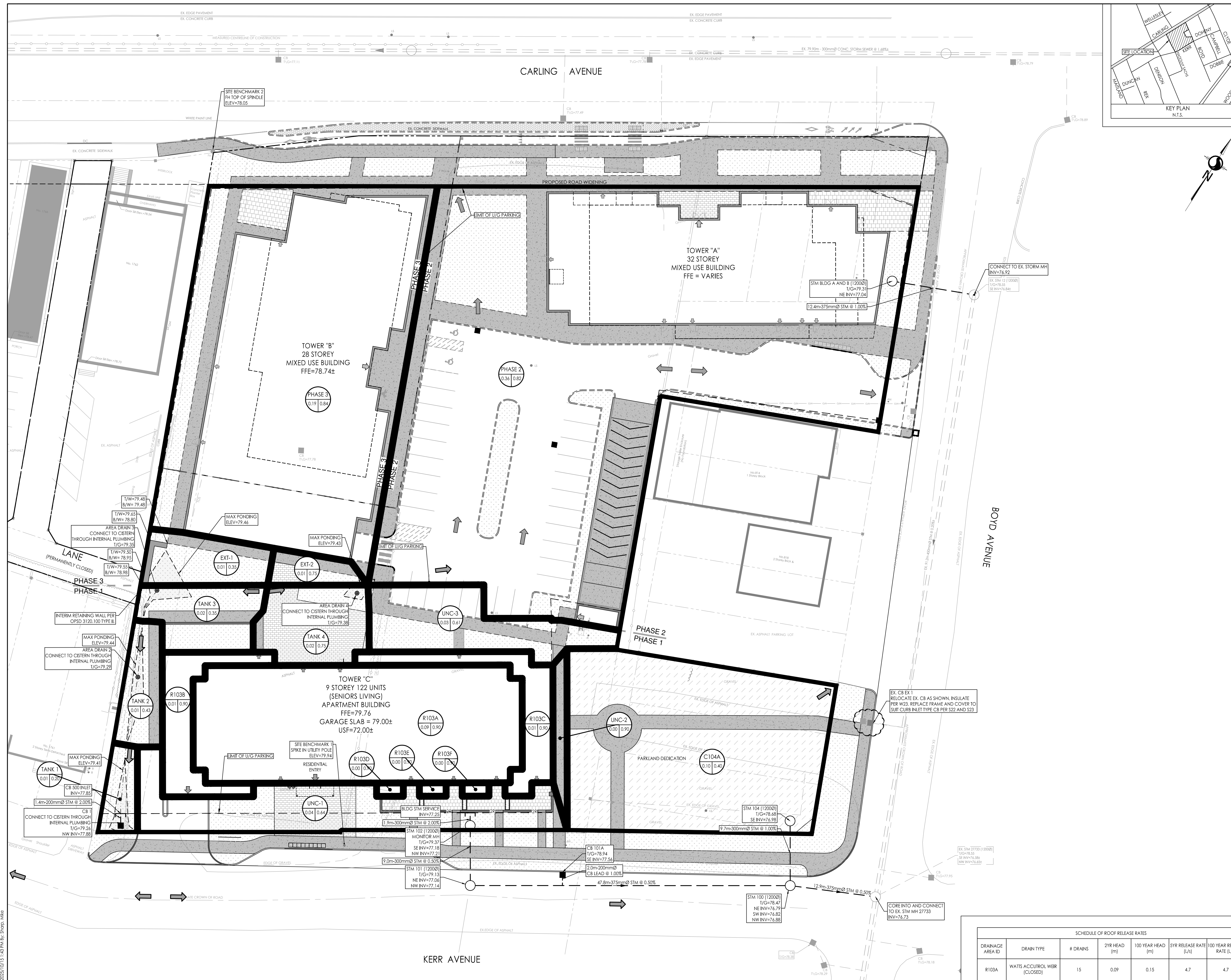

SCHEDULE OF ROOF RELEASE RATES

DRAINAGE AREA ID	DRAIN TYPE	# DRAINS	2YR HEAD (m)	100 YEAR HEAD (m)	5YR RELEASE RATE (L/S)	100 YEAR RELEASE RATE (L/S)
R103A	WATTS ACCUTROL WER [CLOSED]	15	0.09	0.15	4.7	4.7

2025-10-23 160401895 Design Drawing Detailed Design Drawings 160401895 D8.dwg
 2025-10-23 160401895 Design Drawing Detailed Design Drawings 160401895 D8.dwg
 ORIGINAL SHEET - ARCH D