



Phase One Environmental Site Assessment

Orleans Town Centre – 530 Brisebois Crescent, part of 265 Centrum Boulevard (Forum Lands), Ottawa, Ontario

Client:

EP Real Estate Development Ltd.
c/o: OTCP (Orleans) Project
181 Bay Street, Toronto, ON M5J 2T3

Type of Document:

Final

Project Name:

Phase One Environmental Site Assessment

Project Number:

OTT-22022218-A0

Prepared By:

Devin Clouthier, B.Sc.

Reviewed By:

Leah Wells, P.Eng.

EXP Services Inc.

100-2650 Queensview Drive

Ottawa, Ontario K2B 8H6

t: +1.613.688.1899

f: +1.613.225.7337

Date Submitted:

2025-12-02

*EP Real Estate Development Ltd.
Phase One Environmental Site Assessment
Orleans Town Center, Ottawa, Ontario
OTT-22022218-A0
December 2, 2025*

Legal Notification

This report was prepared by EXP Services Inc. for the account of the **EP Real Estate Development Ltd.**

Any use which a third party makes of this report, or any reliance on or decisions to be made based on it, are the responsibility of such third parties. EXP Services Inc. accepts no responsibility for damages, if any, suffered by any third party as a result of decisions made or actions based on this project.

Table of Contents

Legal Notification.....	i
List of Figures.....	v
List of Appendices	vi
Executive Summary	vii
1.0 Introduction.....	1
1.1 Objective.....	1
1.2 Phase One Property Information.....	1
2.0 Scope of Investigation	3
3.0 Records Review	4
3.1 Phase One ESA Study Area Determination.....	4
3.2 First Developed Use Determination	4
3.3 Fire Insurance Plans.....	4
3.4 Chain of Title.....	4
3.5 Environmental Reports.....	4
3.6 Environmental Source Information	5
3.6.1 Ontario Ministry of the Environment, Conservation and Parks Records	6
3.6.2 Historical Land Use Inventory.....	6
3.6.3 Environmental Registry & Environmental Access	6
3.6.5 Hazardous Waste Program Registry.....	6
3.6.4 Records of Site Condition	7
3.6.5 Coal Gasification Plants	7
3.6.6 Former Industrial Sites	7
3.6.7 PCB Storage Sites.....	7
3.6.8 Waste Disposal Sites.....	7
3.6.9 Street Directories	7
3.7 EcoLog ERIS Database Search	8
3.8 Physical Setting Sources	10
3.8.1 Aerial Photographs	10

3.8.2	Topography, Hydrology, Geology	10
3.8.3	Fill Materials	11
3.8.4	Water Bodies and Areas of Natural Significance	11
3.8.5	Well Records.....	11
4.0	Interviews	12
5.0	Site Reconnaissance	13
5.1	General Requirements.....	13
5.2	Specific Observations at the Phase One Property	13
5.2.1	Buildings and Structures.....	13
5.2.2	Site Utilities and Services.....	13
5.3	Storage Tanks	13
5.3.1	Underground Storage Tanks.....	13
5.3.2	Above Ground Storage Tanks	13
5.4	Chemical Storage Handling.....	13
5.5	Areas of Stained Soil, Pavement or Stressed Vegetation	13
5.6	Fill and Debris	14
5.7	Air Emissions.....	14
5.8	Odours	14
5.9	Noise.....	14
5.10	Other Observations	14
5.11	Special Attention Items, Hazardous Building Materials and Designated Substances	14
5.12	Abandoned and Existing Wells	14
5.13	Roads, Parking Facilities and Right of Ways	14
5.14	Adjacent and Surrounding Properties	14
5.15	Enhanced Investigation Property	15
5.16	Summary and Written Description of Investigation.....	15
6.0	Review and Evaluation of Information	16
6.1	Current and Past Uses	16
6.2	Potentially Contaminating Activity	16

*EP Real Estate Development Ltd.
Phase One Environmental Site Assessment
Orleans Town Center, Ottawa, Ontario
OTT-22022218-A0
December 2, 2025*

6.3 Area of Potential Environmental Concern 16

6.4 Phase One Conceptual Site Model 17

6.4.1 Current and Past Uses 17

6.4.2 Underground Utilities 17

6.4.2 Water Bodies and Groundwater Flow Direction 17

6.4.3 Areas of Natural Significance..... 17

6.4.4 Water Wells 17

6.4.5 Potentially Contaminating Activity 17

6.4.6 Areas of Potential Environmental Concern 18

6.4.8 Subsurface Stratigraphy 18

6.4.9 Uncertainty Analysis 19

7.0 Conclusions 20

8.0 References 21

9.0 Limitation of Liability, Scope of Report, and Third Party Reliance 23

10.0 Signatures 24



List of Figures

- Figure 1 – Site Location Plan
- Figure 2 – Phase One Study Area
- Figure 3 – Phase One Property Site Layout

List of Appendices

- Appendix A: Qualifications of Assessors
- Appendix B: Figures
- Appendix C: Municipal Records & Provincial Records
- Appendix D: EcoLog ERIS Report
- Appendix E: Aerial Photographs
- Appendix F: Site Photographs

Executive Summary

EXP Services Inc. (EXP) was retained by EP Real Estate Development Ltd. to complete a Phase One Environmental Site Assessment (ESA) of 530 Brisebois Crescent and part of 265 Centrum Boulevard (Forum Lands), two lots adjacent to the Orleans Town Centre at the intersection of Centrum Boulevard and Brisebois Crescent in Ottawa, Ontario hereinafter referred to as the 'Phase One property' or the 'Site'. Currently, there are no specific municipal addresses for the Phase One property. At the time of the investigation, the Phase One property was undeveloped.

A Phase One ESA is a systematic qualitative process to assess the environmental condition of a site based on its historical and current uses. This Phase One ESA was conducted in accordance with the Phase One ESA standard as defined by Ontario Regulation 153/04, as amended, and in accordance with generally accepted professional practices. Subject to this standard of care, EXP makes no express or implied warranties regarding its services and no third-party beneficiaries are intended. Limitation of liability, scope of report and third-party reliance are outlined in Section 9 of this report.

The purpose of this Phase One ESA is to determine if past or present site activities have resulted in actual or potential contamination at the Phase One property. It is understood that the report will be used to support the re-development of the Phase One property.

EXP understands that EP Real Estate Development Ltd. is proposing to construct four towers, three being residential and one being mixed use commercial and residential, on the Phase One property. This Phase One ESA is required to satisfy an official plan amendment and zoning bylaw amendment with the City of Ottawa. Based on the history of the Site, a Record of Site Condition (RSC) will not be required by the City of Ottawa to support the Site Plan application for the proposed development.

The Phase One property is comprised of multiple lots which are legally described as:

- PART BLOCKS 2, 6 & 7 AND PART COMMERCIAL DRIVE (CLOSED BY LT789196) PLAN 51M165 PARTS 5, 15 & 36 4R21938 SUBJECT TO AN EASEMENT OVER PART 15 4R21938 AS IN RLT61044 SUBJECT TO AN EASEMENT OVER PART 15 4R21938 AS IN RLT68975 SUBJECT TO AN EASEMENT OVER PART 15 4R21938 AS IN RLT68248 SUBJECT TO AN EASEMENT IN GROSS OVER PARTS 15 & 36 4R21938 AS IN OC713792 SUBJECT TO AN EASEMENT IN GROSS OVER PART 2 4R23198 AS IN OC915910 SUBJECT TO AN EASEMENT OVER PART 3 4R27826 IN FAVOUR OF PARTS 3 & 4 4R21938 AS IN OC1692028 TOGETHER WITH AN EASEMENT OVER PARTS 1 & 2 4R27826 AS IN OC1692034 TOGETHER WITH AN EASEMENT OVER PART BLOCK 2 PLAN 50M165 PARTS 6 & 7 4R27826 AND PART LOT 36 CONCESSION 1 (OLD SURVEY) CUMBERLAND PARTS 2 & 5 4R30310 AS IN OC1932709 SUBJECT TO AN EASEMENT IN GROSS OVER PART BLOCKS 2 AND 7 AND PART COMMERCIAL DRIVE(CLOSED BY LT789196) 50M165, PARTS 2, 5, 7, 9 AND 10 4R28938 AS IN OC2207475 CITY OF OTTAWA. The property identification number (PIN) for this lot is 145080428;
- PART LOT 36 CONCESSION 1 (OLD SURVEY) CUMBERLAND PART 8 4R21938 EXCEPT PART 1 4R24597 SUBJECT TO AN EASEMENT OVER PART 1 4R30310 IN FAVOUR OF PARTS 3 & 4 4R21938 AS IN OC1692028 TOGETHER WITH AN EASEMENT OVER PARTS 1 & 2 4R27826 AS IN OC1692034 TOGETHER WITH AN EASEMENT OVER PART BLOCK 2 PLAN 50M165 PARTS 6 & 7 4R27826 & PART LOT 36 CONCESSION 1 (OLD SURVEY) CUMBERLAND PARTS 2 & 5 4R30310 AS IN OC1932709 SUBJECT TO AN EASEMENT IN GROSS OVER PARTS 4, 6 AND 8 4R28938 AS IN OC2207475 CITY OF OTTAWA. The PIN for this lot is 145080426;
- PART OF BLOCK 2 AND PART OF COMMERCIAL DRIVE (AS CLOSED BY BY-LAW 90-92, INSTRUMENT LT789196 AND BY-LAW 2007-134 INSTRUMENT OC706182) PLAN 50M165, PARTS 7, 8, 9, 10 AND 11 PLAN 4R24551. SUBJECT TO AN EASEMENT OVER PARTS 8, 9 AND 10 PLAN 4R24551 AS IN RLT61044. SUBJECT TO AN EASEMENT OVER PART 9 PLAN 4R24551 AS IN OC591803 CITY OF OTTAWA. The PIN for this lot is 145080314;
- PART OF BLOCK 2 AND PART OF COMMERCIAL DRIVE (AS CLOSED BY BY-LAW 90-92, INSTRUMENT NO. LT789196), PLAN 50M-165, BEING PARTS 22, 23, 27 AND 28 ON PLAN 4R-21938, OTTAWA. SUBJECT TO AN EASEMENT OVER PART 22 ON PLAN 4R-21938, AS IN OC591803. SUBJECT TO AN EASEMENT OVER PARTS 22 AND 23 ON PLAN 4R-21938, AS IN RLT61044. The PIN for this lot is 145080254;

- PART OF COMMERCIAL DRIVE PLAN 50M165 (AS CLOSED BY BY-LAW 90-92, INSTRUMENT NO. LT789196), PART 6 PLAN 4R24551 CITY OF OTTAWA. The PIN for this lot is 145080318;
- PART OF BLOCK 6 PLAN 50M-165, BEING PART 13 ON PLAN 4R-24551. T/W AN EASEMENT OVER PART OF BLOCK 6 PLAN 50M-165, BEING PART 47 ON PLAN 4R-21938 AS IN OC713786. CITY OF OTTAWA. The PIN for this lot is 145080311;
- PART OF BLOCK 6 PLAN 50M165, PART 4 PLAN 4R24551 CITY OF OTTAWA. The PIN for this lot is 145080316; and
- PART OF COMMERCIAL DRIVE PLAN 50M-165 (AS CLOSED BY BY-LAW NO. 90-92, INSTRUMENT NO. LT789196), BEING PART 29 ON PLAN 4R-21938, OTTAWA. The PIN for this lot is 145080276.

Based on a review of historical aerial photographs and other records, it appears that the Phase One property has never been developed.

One potentially contaminating activities (PCA) was identified on the Phase One property. Four PCA were identified in the Phase One study area:

Location of PCA	PCA	Description	Rationale
Phase One property	PCA #30 – Importation of Fill Material of Unknown Quality	The importation of fill material of unknown quality was identified on the Phase One property in the historical aerial photographs and during the site visit.	This PCA is considered to contribute to an area of potential environmental concern (APEC) as the fill material is identified on the Phase One property and the quality of fill material is unknown.
315 Centrum Boulevard (50 m east)	PCA #55 – Transformer Manufacturing, Processing and Use	The historical presence of transformers were identified in previous investigations and in the historical aerial photographs.	This PCA does not contribute to an APEC as the soil and groundwater conditions at the site where the transformers were located met the applicable site condition standards.
Highway 174 (75 m northwest)	PCA #Other – Hydraulic Oil Spill	Approximately 40 litres of hydraulic oil was spilled to the ground on railway ballasts associated with the Light Rail Transit (LRT) system in 2022.	This PCA does not contribute to an APEC due to the volume of the spill and the inferred distance from the Phase One property.
Near 325 Centrum Boulevard (90 m east)	PCA #Other – Transformer Oil Spill	Hydro One reported a spill of an unknown volume caused by a drum leaking with unidentified contents in 2002.	This PCA does not contribute to an APEC due to the inferred distance from the Phase One property.

The PCA identified on the Phase One property (PCA #30 Importation of Fill Material of Unknown Quality) is considered to contribute to an APEC.

Ontario Regulation 153/04 defines an APEC as an area on a property where one or more contaminants are potentially present.

The following APEC was identified:

EP Real Estate Development Ltd.
Phase One Environmental Site Assessment
Orleans Town Center, Ottawa, Ontario
OTT-22022218-A0
December 2, 2025

APEC	Location of APEC on Phase One property	PCA	Location of PCA (On-Site or Off-Site)	Contaminants of Potential Concern	Media Potentially Impacted (Groundwater, Soil and/or Sediment)
APEC #1	Entire Phase One property	PCA #30 – Importation of Fill Material of Unknown Quality	On-Site	Petroleum hydrocarbons (PHC), polycyclic aromatic hydrocarbons (PAH), volatile organic compounds (VOC), metals and inorganics	Soil

The Qualified Person who oversaw this work, Leah Wells, P.Eng., QP_{ESA}, recommends that a Phase Two ESA be completed to address the condition of the soil within the APEC identified on the Phase One property.

The Qualified Person can confirm that the Phase One Environmental Site Assessment was conducted per the requirements of Ontario Regulation 153/04 (as amended) and in accordance with generally accepted professional practices.

This executive summary is a brief synopsis of the report and should not be read in lieu of reading the report in its entirety.

1.0 Introduction

EXP Services Inc. (EXP) was retained by EP Real Estate Development Ltd. to complete a Phase One Environmental Site Assessment (ESA) of 530 Brisebois Crescent and part of 265 Centrum Boulevard (Forum Lands), two undeveloped lots adjacent to the Orleans Town Centre at the intersection of Centrum Boulevard and Brisebois Crescent in Ottawa, Ontario hereinafter referred to as the 'Phase One property' or the 'Site'. Currently, there are no specific municipal addresses for the Phase One property. At the time of the investigation, the Phase One property was undeveloped.

A Phase One ESA is a systematic qualitative process to assess the environmental condition of a site based on its historical and current uses. This Phase One ESA was conducted in accordance with the Phase One ESA standard as defined by Ontario Regulation 153/04, as amended. Subject to this standard of care, EXP makes no express or implied warranties regarding its services and no third-party beneficiaries are intended. Limitation of liability, scope of report and third-party reliance are outlined in Section 9 of this report.

Please note that general environmental management and housekeeping practices were reviewed as part of this assessment insofar as they could impact the environmental condition of the property, however, a detailed review of regulatory compliance issues was beyond the scope of our investigation. This Phase One ESA does not constitute an audit of environmental management practices, indicate geotechnical conditions or identify geologic hazards.

1.1 Objective

The purpose of this Phase One ESA is to determine if past or present site activities have resulted in actual or potential contamination at the Phase One property. It is understood that the report will be used to support the development of the Phase One property.

EXP understands that EP Real Estate Development Ltd. is proposing to construct four towers, three being residential and one being mixed use commercial and residential, on the Phase One property. This Phase One ESA is required to satisfy an official plan amendment and zoning bylaw amendment with the City of Ottawa. Based on the history of the Site, a Record of Site Condition (RSC) will not be required by the City of Ottawa to support the Site Plan application for the proposed development.

EXP personnel who conducted assessment work for this project included Devin Clouthier, B.Sc. and Leah Wells, P.Eng. An outline of their qualifications is provided in Appendix A.

1.2 Phase One Property Information

The Phase One property has the municipal address 530 Brisebois Crescent and part of 265 Centrum Boulevard. The Site is located adjacent to the Orleans Town Center at the intersection of Centrum Boulevard and Brisebois Crescent in Ottawa, Ontario, as shown on Figure 1 in Appendix B. The Phase One property is irregular in shape with an area of approximately 1.06 hectares. The Site is currently undeveloped.

The Phase One property is comprised of multiple lots which are legally described as:

- PART BLOCKS 2, 6 & 7 AND PART COMMERCIAL DRIVE (CLOSED BY LT789196) PLAN 51M165 PARTS 5, 15 & 36 4R21938 SUBJECT TO AN EASEMENT OVER PART 15 4R21938 AS IN RLT61044 SUBJECT TO AN EASEMENT OVER PART 15 4R21938 AS IN RLT68975 SUBJECT TO AN EASEMENT OVER PART 15 4R21938 AS IN RLT68248 SUBJECT TO AN EASEMENT IN GROSS OVER PARTS 15 & 36 4R21938 AS IN OC713792 SUBJECT TO AN EASEMENT IN GROSS OVER PART 2 4R23198 AS IN OC915910 SUBJECT TO AN EASEMENT OVER PART 3 4R27826 IN FAVOUR OF PARTS 3 & 4 4R21938 AS IN OC1692028 TOGETHER WITH AN EASEMENT OVER PARTS 1 & 2 4R27826 AS IN OC1692034 TOGETHER WITH AN EASEMENT OVER PART BLOCK 2 PLAN 50M165 PARTS 6 & 7 4R27826 AND PART LOT 36 CONCESSION 1 (OLD SURVEY) CUMBERLAND PARTS 2 & 5 4R30310 AS IN OC1932709 SUBJECT TO AN EASEMENT IN GROSS OVER

*EP Real Estate Development Ltd.
Phase One Environmental Site Assessment
Orleans Town Center, Ottawa, Ontario
OTT-22022218-A0
December 2, 2025*

PART BLOCKS 2 AND 7 AND PART COMMERCIAL DRIVE(CLOSED BY LT789196) 50M165, PARTS 2, 5, 7, 9 AND 10 4R28938 AS IN OC2207475 CITY OF OTTAWA. The property identification number (PIN) for this lot is 145080428;

- PART LOT 36 CONCESSION 1 (OLD SURVEY) CUMBERLAND PART 8 4R21938 EXCEPT PART 1 4R24597 SUBJECT TO AN EASEMENT OVER PART 1 4R30310 IN FAVOUR OF PARTS 3 & 4 4R21938 AS IN OC1692028 TOGETHER WITH AN EASEMENT OVER PARTS 1 & 2 4R27826 AS IN OC1692034 TOGETHER WITH AN EASEMENT OVER PART BLOCK 2 PLAN 50M165 PARTS 6 & 7 4R27826 & PART LOT 36 CONCESSION 1 (OLD SURVEY) CUMBERLAND PARTS 2 & 5 4R30310 AS IN OC1932709 SUBJECT TO AN EASEMENT IN GROSS OVER PARTS 4, 6 AND 8 4R28938 AS IN OC2207475 CITY OF OTTAWA. The PIN for this lot is 145080426;
- PART OF BLOCK 2 AND PART OF COMMERCIAL DRIVE (AS CLOSED BY BY-LAW 90-92, INSTRUMENT LT789196 AND BY-LAW 2007-134 INSTRUMENT OC706182) PLAN 50M165, PARTS 7, 8, 9, 10 AND 11 PLAN 4R24551. SUBJECT TO AN EASEMENT OVER PARTS 8, 9 AND 10 PLAN 4R24551 AS IN RLT61044. SUBJECT TO AN EASEMENT OVER PART 9 PLAN 4R24551 AS IN OC591803 CITY OF OTTAWA. The PIN for this lot is 145080314;
- PART OF BLOCK 2 AND PART OF COMMERCIAL DRIVE (AS CLOSED BY BY-LAW 90-92, INSTRUMENT NO. LT789196), PLAN 50M-165, BEING PARTS 22, 23, 27 AND 28 ON PLAN 4R-21938, OTTAWA. SUBJECT TO AN EASEMENT OVER PART 22 ON PLAN 4R-21938, AS IN OC591803. SUBJECT TO AN EASEMENT OVER PARTS 22AND 23 ON PLAN 4R-21938, AS IN RLT61044. The PIN for this lot is 145080254;
- PART OF COMMERCIAL DRIVE PLAN 50M165 (AS CLOSED BY BY-LAW 90-92, INSTRUMENT NO. LT789196), PART 6 PLAN 4R24551 CITY OF OTTAWA. The PIN for this lot is 145080318;
- PART OF BLOCK 6 PLAN 50M-165, BEING PART 13 ON PLAN 4R-24551. T/W AN EASEMENT OVER PART OF BLOCK 6 PLAN 50M-165, BEING PART 47 ON PLAN 4R-21938 AS IN OC713786. CITY OF OTTAWA. The PIN for this lot is 145080311;
- PART OF BLOCK 6 PLAN 50M165, PART 4 PLAN 4R24551 CITY OF OTTAWA. The PIN for this lot is 145080316; and
- PART OF COMMERCIAL DRIVE PLAN 50M-165 (AS CLOSED BY BY-LAW NO. 90-92, INSTRUMENT NO. LT789196), BEING PART 29 ON PLAN 4R-21938, OTTAWA. The PIN for this lot is 145080276.

The approximate Universal Transverse Mercator (UTM) coordinates for the Phase One property are Zone 18, 460166 m E and 5036636 m N. The UTM coordinates are based on measurements from Google Earth Pro, published by the Google Limited Liability Company (LLC). The accuracy of the centroid is estimated to be less than 10 m.

Authorization to proceed with this investigation was provided by Aly Damji on behalf of EP Real Estate Development Ltd. Contact information for Mr. Damji is 181 Bay Street, Toronto, Ontario M5J 2T3.

2.0 Scope of Investigation

The scope of work for the Phase One ESA consisted of the following activities:

- Reviewing the historical occupancy of the Phase One property through the use of available archived and relevant municipal and business directories, fire insurance plans (FIPs), topographical maps, and aerial photographs;
- Reviewing municipal and provincial records to determine whether activities that have occurred within the Phase One study area pose a potential environmental concern to the Phase One property;
- Obtaining an EcoLog Environmental Risk Information Services Ltd. (ERIS) report for the Phase One property and surrounding properties within a 250-metre radius of the Phase One property;
- Reviewing available geological maps, well records and utility maps for the vicinity of the Phase One property;
- Obtaining a search of land title and assessment rolls for the Phase One property;
- Conducting at least one reconnaissance of the Phase One property and surrounding properties within a 250-metre radius of the Phase One property in order to identify the presence of actual and/or potential environmental contaminants or concerns of significance;
- Conducting interviews with designated representative(s) as a resource for current and historical information;
- Reviewing the current use of the Phase One property and any land use practices that may have impacted its environmental condition;
- Reviewing the current use of the surrounding properties and any land use practices that may have impacted the environmental condition of the Phase One property; and,
- Preparing a report to document the findings.

In completing the scope of work, EXP did not conduct any intrusive investigations, including sampling, analyses, or monitoring. EXP has confirmed neither the completeness nor the accuracy of any of the records that were obtained or of any of the statements made by others.

3.0 Records Review

3.1 Phase One ESA Study Area Determination

The Phase One study area comprises the Phase One property and surrounding properties wholly or partly within 250 metres of the property boundaries. The 250-metre radius was used to gain an understanding of the current and past uses of surrounding properties to determine whether such uses may have contributed to subsurface environmental impacts at the Phase One property.

According to the City of Ottawa GeoOttawa on-line mapping tool, the Phase One property is zoned MC14 – Mixed Use Centre Zone. The adjacent property to the north is zoned O1 – Open Space, properties to the south and west are zoned MW14 – Mixed Use Centre Zone and the property to the east is zoned R5 – Residential.

The Phase One study area is shown on Figure 2 in Appendix B.

3.2 First Developed Use Determination

Based on a review of historical aerial photographs and other records, it appears that the Phase One property has never been developed.

3.3 Fire Insurance Plans

A search of The Catalogue of Canadian Fire Insurance Plans 1875 – 1975 (Catalogue) was conducted. No fire insurance plans (FIP) were available for review.

3.4 Chain of Title

A chain of title was requested from Read Abstracts Limited for the Phase One property. EXP has not yet received the chain of title, but it will be forwarded to the Client once it's received.

3.5 Environmental Reports

No previous environmental or geotechnical reports for the Phase One property were available.

The following reports pertaining to properties in the Phase One study area were provided to EXP for review:

- AMEC Earth & Environmental, *Phase I Environmental Site Assessment, Orleans Town Centre Vacant Lands, Place D'Orleans Drive – 10th Line Road Highway 174 – Centrum Boulevard, Ottawa, Ontario* dated May 2005.

This Phase I ESA focused on a site approximately 100 m east of the Phase One property. One potentially contaminating activity (PCA) was identified as a spill of approximately 170 L of polychlorinated biphenyls (PCB) containing transformer oil was spilled to the ground in the hydro corridor to the north of the Site (PCA #Other – Transformer Oil Spill). This spill is approximately 90 m northeast of the Phase One property. A Phase Two ESA was recommended to assess potential soil and/or groundwater impacts migrating from property where the PCB containing transformer oil spill occurred.

This PCA is not considered to present environmental concern to the Phase One property due to the inferred distance between the spill and the Phase One property.

- AMEC Earth & Environmental, *Fill Quality Investigation, Orleans Town Centre Vacant Lands, Place D'Orleans Drive – 10th Line Road, Highway 174, Centrum Boulevard, Ottawa, Ontario* dated February 2006.

This Fill Quality Investigation focused on the same site as the Phase I ESA completed by AMEC Earth & Environmental in May 2005. This investigation included advancing 35 test pits across the site. Soil samples were submitted for metals, petroleum

hydrocarbons (PHC), polycyclic aromatic hydrocarbons (PAH), volatile organic compounds (VOC), sodium adsorption ratio (SAR), chloride, nitrate and nitrite. One sample exceeded the O.Reg 153/04 Table 3 site conditions standards (SCS) for boron and two samples exceeded for SAR.

- AMEC Earth & Environmental, *Phase II Environmental Site Assessment, Former Hydro-One Networks, Orleans Distribution Station, 311 Centrum Boulevard, Ottawa, Ontario* dated March 2006.

This Phase II ESA focused on a site immediately east of the Phase One property. Several areas of potential environmental concern (APEC) were addressed in this Phase II ESA. The APECs included:

- Three transformers identified on the property between 1970 and 2000 (PCA #55 Transformer Manufacturing, Processing and Use);
- A record of 155 L of transformer oil spilled to the ground (PCA #Other – Oil Containing PCB Spill);
- Historical PCB and PHC contamination in the soil at the site; and
- Metal piping, resembling fuel product transfer lines on the site (PCA #28 Gasoline and Associated Product Storage in Fixed Tanks).

Nine test pits and four boreholes, all completed as monitoring wells, were advanced as part of this Phase II ESA. Groundwater samples were submitted for analysis of PCB, PHC and benzene, toluene, ethylbenzene, xylene (BTEX). Soil samples were submitted for analysis of PCB, PHC, BTEX, metals and SAR. All parameters in all the soil and groundwater samples met the applicable Table 3 SCS for the property.

- Inspec Sol Engineering Solutoins, *Phase I Environmental Site Assessment, Proposed Seniors Development, Vacant Lands, Centrum Boulevard, Ottawa, Ontario* dated April 2007.

This Phase I ESA focused on a site approximately 100 m east of the Phase One property. Fill material was previously identified on the site but was characterized in a subsequent investigation where all soil samples met the applicable site condition standard. A Phase II ESA was not recommended.

- Yuri Mendez Engineering, *Subsurface Investigation Report, 265 Centrum Boulevard, Ottawa, ON, K2S 1V4* dated May 2022.

This subsurface investigation focused on a site approximately 40 m south of the Phase One property. Fill material was not identified in the investigation. Subsurface soil consisted of silty clay overlying limestone bedrock. Bedrock was encountered between 11 and 30 m below ground surface (bgs) across the property.

- Englobe Corp, *Phase One Environmental Site Assessment, 265 Centrum Boulevard, Orleans, ON K1E 3X7* dated March 2023.

This Phase I ESA focused on a site approximately 40 m south of the Phase One property. One APEC was identified at the site as the application of salt for de-icing purposes for the safety of vehicular or pedestrian traffic. It was the Qualified Person's opinion that this PCA and associated APEC are exempt under O.Reg 153/04 and further investigation in the form of a Phase Two ESA was not recommended.

3.6 Environmental Source Information

Information pertaining to the Phase One property was obtained by reviewing documents that are available to the public through municipal and provincial sources. EXP did not identify the need to contact any federal agencies.

Written responses from regulatory agencies and copies of documents obtained via searches are provided in Appendix C.

3.6.1 Ontario Ministry of the Environment, Conservation and Parks Records

Records pertaining to the site were requested from the Ministry of the Environment, Conservation and Parks (MECP) through the *Freedom of Information and Protection of Privacy Act* (FOI).

The MECP response indicated that there are no records available for the Phase One property. The MECP response is included in Appendix C.

3.6.2 Historical Land Use Inventory

Records pertaining to the site were requested from the City of Ottawa for the Historical Land Use Inventory (HLUI) through the *Municipal Freedom of Information and Protection of Privacy Act* (FOI). EXP has not yet received the records. Pertinent information will be included in an amended version of this report.

3.6.3 Environmental Registry & Environmental Access

On July 25, 2025, the MECP Environmental Registry website and the MECP Environmental Access website were searched for postings in the vicinity of the Phase One property. The following records were found:

- Three Environmental Compliance Approvals (ECA) were issued to DCR/Phoenix Development Corporation Limited for the establishment of stormwater management works at 3291 St. Joseph Boulevard and 241 Centrum Boulevard, approximately 30 m southwest of the Phase One property; and
- A Certificate of Approval (COA) was issued to the City of Cumberland for the construction of a stormwater management pond at 315 Centrum Boulevard, immediately northeast of the Phase One property.

None of the records in the Phase One study area present an environmental concern to the Phase One property.

3.6.5 Hazardous Waste Program Registry

On July 25, 2025, the Resource Productivity and Recovery Authority (RPPRA) Hazardous Waste Program (HWP) Registry website was searched for registered waste generators within the Phase One study area. The following records were found:

- BGIS (ON7371318) was a registered waste generator of waste oils and lubricants at 245 Centrum Boulevard (60 m south) in November 2022;
- BGIS (ON7371318) was a registered waste generator of waste oils and lubricants at 255 Centrum Boulevard (70 m southwest) in November 2022;
- Orleans-Cumberland Community Resource Center (ON1060822) was a registered waste generator of aliphatic solvents at 240 Centrum Boulevard (125 m south) in September 2023;
- Russell Condominium Corporation (ON1065766) was registered as a waste generator of oil skimmings and sludges at 345 Centrum Boulevard (175 m east) in April 2024;
- Ottawa Carleton Standard Condominium Corporation No. 661 (ON1056746) was a registered waste generator of oil skimmings & sludges in at 320 Centrum Boulevard (175 m southeast) in May 2023; and
- ActiveCare Physio & Sport Medicine (ON1064594) was registered as a waste generator of pathological wastes at 210 Centrum Boulevard (240 m southwest) in June 2024;

None of the records were considered an environmental concern to the Phase One property.

3.6.4 Records of Site Condition

On July 25, 2025, the MECP Environmental Access website was searched for postings of Records of Site Condition (RSC) within the Phase One study area. No records were found.

3.6.5 Coal Gasification Plants

Documents entitled *Inventory of Industrial Sites Producing or Using Coal Tar and Related Tars in Ontario* prepared by the MECP and *Inventory of Coal Gasification Plant Waste Sites in Ontario* prepared by Intera Technologies Ltd. were reviewed. There were no coal gasification plants identified within the Phase One study area.

3.6.6 Former Industrial Sites

The document entitled *Mapping and Assessment of Former Industrial Sites – City of Ottawa* prepared by Intera, July 1988 was reviewed. No former industrial sites were identified within the Phase One study area.

3.6.7 PCB Storage Sites

Documents entitled *National Inventory of PCBs in Use and PCB Wastes in Storage in Canada, 2003 Annual Report* prepared by Environment Canada and *Ontario Inventory of PCB Storage Sites* prepared by the MECP were reviewed. No records pertaining to PCB storage sites were identified within the Phase One study area.

3.6.8 Waste Disposal Sites

Documents entitled *Old Landfill Management Strategy, Phase 1, Identification of Sites, City of Ottawa, Ontario* prepared by Golder Associates Ltd. and *Waste Disposal Site Inventory* prepared by the MECP were reviewed. No records pertaining to waste disposal sites were identified within the Phase One study area.

3.6.9 Street Directories

Records pertaining to the site were requested from the EcoLog Environmental Risk Information Services (or EcoLog ERIS) for the municipal street directories in the Phase One study area. EcoLog ERIS is an environmental database and information service provider. Street directories were reviewed to identify the occupancy history of the Phase One property and closest neighbouring properties for potential environmental concerns. Street directories are included in Appendix C.

Properties of interest are summarized below:

Location	Proximity to the Site	Description	Years	Environmental Concern to Site (Yes/No) & Rationale
500 Brisebois Crescent	Immediately west	Hotel	2021 to 2024	No, a hotel does not present environmental concern to the Phase One property.
265 Centrum Boulevard	40 m south	YMCA – Day Care, Youth Centre	1997 to 2024	No, these property uses do not present environmental concern to the Phase One property.
255 Centrum Boulevard	50 m south	Galleries, municipal government offices	1994 to 2024	No, these property uses do not present environmental concern to the Phase One property.

Location	Proximity to the Site	Description	Years	Environmental Concern to Site (Yes/No) & Rationale
245 Centrum Boulevard	75 m southwest	Schools, theatres	2017 to 2024	No, these property uses do not present environmental concern to the Phase One property.
240 Centrum Boulevard	125 m south	Restaurants, dentists, retail stores	1994 to 2024	No, these property uses do not present environmental concern to the Phase One property.

Based on a review of the street directories, no PCAs were identified on the Phase One property or in the Phase One study area.

3.7 EcoLog ERIS Database Search

A search of provincial and federal databases for records pertaining to the Phase One property and properties within the Phase One study area was conducted by EcoLog ERIS. EXP has confirmed neither the completeness nor the accuracy of the records that were provided. A summary of the more significant findings is provided below. A copy of the EcoLog ERIS report is provided in Appendix D.

The following entries from the EcoLog ERIS report were reviewed and summarized below:

Location	Proximity to the Site	Description	Database	Environmental Concern to Site (Yes/No) & Rationale
255 Centrum Boulevard	65 m southwest	Brookfield Johnson Controls was registered as a waste generator of waste oils and lubricants as of 2013. The Standard Industrial Classification (SIC) for the generated waste is listed as real estate property managers (ON8958726).	Ontario Regulation 347 Waste Generators Summary (GEN)	No, it is not expected that significant volumes of waste are generated for building maintenance purposes.
		Kone Inc. was registered as a waste generator of waste oils and lubricants as of 205. The SIC for the waste generated is listed as elevator and escalator installation contractors (ON6396543).	GEN	No, it is not expected that significant volumes of waste are generated for elevator maintenance purposes.
320 Centrum Boulevard	65 m east	Ottawa Carleton Standard Condo. Corp # 661 was registered as a waste generator of oil skimmings and sludges as of October 2022 (ON8201018).	GEN	No, it is not expected that significant volumes of waste are generated for building maintenance purposes.
Highway 174	75 m northwest	Approximately 40 litres of hydraulic oil was spilled to the ground on railway ballasts associated with the Light Rail Transit (LRT) system in 2022.	Ontario Spills (SPL)	Not, due to the volume of the spill and the inferred distance from the Phase One property (PCA #Other – Hydraulic Oil Spill).
245 Centrum Boulevard	75 m southwest	Ottawa School of Art was registered as a waste generator of petroleum distillates as of 2014. The SIC for the waste generated is listed as schools and instruction (ON5753000).	GEN	No, it is not expected that significant volumes of waste are generated for school maintenance purposes.

Location	Proximity to the Site	Description	Database	Environmental Concern to Site (Yes/No) & Rationale
		Brookfield Global Integrated Solutions was registered as a waste generator of waste crankcase oils and lubricants as of 2019 (ON5835329).	GEN	No, it is not expected that significant volumes of waste are generated for building maintenance purposes.
Near 325 Centrum Boulevard	90 m east	Hydro One reported a spill of an unknown volume caused by a drum leaking with unidentified contents in 2002.	SPL	No, based on the inferred distance from the Phase One property (PCA #Other – Spill).
325 Centrum Boulevard	120 m east	An abandoned limestone quarry was noted as part of the development of Queenswood Village with unknown dimensions.	Abandoned Mine Information System (AMIS)	No, it is assumed that this mine was in operation as part of the development of a condominium building.
3095 St. Joseph Boulevard	145 m southeast	Aljamal Pharmacist Professional Corporation was registered as a waste generator of pharmaceuticals and pathological wastes as of 2015 (ON6186185).	GEN	No, it is not expected that significant volumes of waste are generated at a pharmacy.
Prestone Street and St. Joseph Boulevard Intersection	155 m southeast	The City of Ottawa reported a spill of 30 litres of ethylene glycol to catch basins in 2008.	SPL	No, based on the inferred distance from the Phase One property.
902 Sandpiper Court	160 m north	Enbridge Gas Distribution Inc. reported a spill of methane to air.	SPL	No, methane (natural gas) dissipates to the atmosphere and would not present concern to the Phase One property.

In addition to the databases outlined above, the following entries from the EcoLog ERIS report were reviewed and summarized below:

- The Environmental Compliance Approval database identified two records for municipal and private and industrial sewage works. These records are included in Section 3.6.3.
- The Water Well Information System identified 4 well records in the Phase One study area. All of the records were for domestic wells. As municipal water is available in the Phase One study area, it is assumed that these wells are no longer in use as a potable water source.

Two PCAs were identified in the EcoLog ERIS report:

- A spill of 40 L of hydraulic oil was reported along Highway 174, approximately 75 metres north of the Phase One property (PCA #Other – Hydraulic Oil Spill); and,
- An unknown volume of an unknown chemical was spilled from one drum approximately 90 m east of the Phase One property (PCA #Other – Spill).

None of the above PCAs are considered to contribute to APEC on the Phase One property.

3.8 Physical Setting Sources

3.8.1 Aerial Photographs

Aerial photographs dated 1976, 1991, 1999, 2007, 2002, 2014 and 2024 were available for review on the City of Ottawa website and Google Earth. The following table summarizes the development and land use history of the Phase One property and adjacent properties as depicted on the reviewed aerial photographs. Copies of the aerial photographs are provided in Appendix E.

Year	Details
1976	The Phase One property appears to be vacant and flat. The property immediately east of the Phase One property, identified as 315 Centrum Boulevard, appears to be graded. An access road is present immediately east of 315 Centrum Boulevard. Highway 174 is present north of the Phase One property. The property immediately east of the Phase One property identified as 315 Centrum Boulevard appears to have two transmission towers with transformers possibly present (PCA #55 Transformer Manufacturing, Processing and Use). The remainder of the Phase One Study area is vacant.
1991	An access road is present along the eastern border of the Phase One property, running north to south. A multi-storey commercial building is present at 255 Centrum Boulevard. The south side of Centrum Boulevard, between St. Joseph Boulevard has been developed with multiple commercial buildings and associated parking lots. East of the Phase One property, 325 Centrum Boulevard has been developed with a multi-unit condominium building and a parking lot. A residential development has been constructed north of Highway 174.
1999	The Phase One property and appears similar to the 1991 aerial photograph. Highway 174 has been expanded to match its current configuration. The property 265 Centrum Boulevard has been developed with a multi-storey commercial building and parking lot. The remainder of the Phase One study area appears similar to the 1991 aerial photograph.
2008	The northern portion and southeastern portion of the Phase One property of the site have earth moving activities as part of the construction of Brisebois Crescent. The transmission towers that were identified at 315 Centrum Boulevard are no longer present.
2014	The northern portion of the Phase One property appears to have a hill present. Prior to this, the Phase One property appeared to be relatively flat. The areas of the graded portions of the Phase One property identified appear to have been filled, possibly with fill material of unknown quality (PCA #30 Importation of Fill Material of Unknown Quality). Brisebois Crescent has been constructed. Further development has occurred at 265 Centrum Boulevard in the form of an additional commercial building. Both 245 Centrum Boulevard and 500 Brisebois Crescent have been developed with commercial buildings. A stormwater pond has been constructed at 315 Centrum Boulevard.
2024	The Phase One property and study area appear similar to the 2014 aerial photograph.

Two PCAs were identified in the aerial photographs:

- Transformers possibly present at 315 Centrum Boulevard (PCA #55 Transformer Manufacturing, Processing and Use); and
- Fill material deposited at the Phase One property (PCA #30 – Importation of Fill Material of Unknown Quality). This PCA is considered to contribute to an APEC on the Phase One property as the quality of the fill material is unknown.

3.8.2 Topography, Hydrology, Geology

Bedrock and surficial geology were reviewed via the Google Earth applications published by the Ontario Ministry of Energy, Northern Development and Mines. The bedrock geology application is available via www.mndm.gov.on.ca/en/mines-and-minerals/applications/ogsearth/bedrock-geology and was last modified on March 19, 2018. The surficial geology application

is available via www.mndm.gov.on.ca/en/mines-and-minerals/applications/ogsearth/surficial-geology and was last modified on May 23, 2017.

Based on these applications, bedrock in the general area of the Phase One property consists of limestone, dolostone and shale of the Rockcliffe Formation. The surficial geology in the general area of the Phase One property consists of silt and clay, minor sand and gravel. The ground surface is approximately 64 metres above sea level (masl).

3.8.3 Fill Materials

Based on the 2008 aerial photograph, it appears that fill material was imported to the Phase One property during the construction of Brisebois Crescent, which bisects the Phase One property (PCA #30 Importation of Fill Material of Unknown Quality). This PCA was previously identified in Section 3.8.1.

3.8.4 Water Bodies and Areas of Natural Significance

A stormwater pond is present 40 m east of the Phase One property at 315 Centrum Boulevard. The Ottawa River is located approximately 1.2 km north of the Phase One property. The inferred groundwater flow direction is to the north towards the Ottawa River.

There are no Area of Natural Significance (ANSI) within the Phase One study area, according to the Ministry of Natural Resources and Forestry Natural Heritage website (www.gisapplication.lrc.gov.on.ca/mamnh/Index.html).

3.8.5 Well Records

The Ontario well records website (<https://www.ontario.ca/page/map-well-records>) was accessed. There were four well records in the Phase One study area. Three records were for domestic wells installed between 1954 and 1962. Since municipal water services are now available in the Phase One study area, it is assumed that these domestic wells are no longer a potable water source. The remaining record was for a monitoring well.

There are no oil, gas, or salt wells within the Phase One study area, according to the Oil, Gas & Salt Resources Library (maps.ogsrlibrary.com/wells/).

4.0 Interviews

Interviews were conducted by EXP with the individuals identified to be the most knowledgeable about both the current and historical Phase One property uses. The purpose of interviews is to obtain information to assist in identifying areas of potential environmental concern and identify details of potentially contaminating activities or potential contaminant pathways, in, on or below the Phase One property.

Dayna Gilbert, who is the Managing Director, Real Estate Development of Forum Asset Management was interviewed via email on August 12, 2025. Ms. Gilbert has been associated with the Phase One property for approximately four years. She noted that the proposed future Zoning of the Phase One property is identified as a Hub Zone, which allows for the development of compact, higher-density, and mixed-use communities. Ms. Gilbert was not aware of any environmental concerns associated with the Phase One property.

Responses to other questions were made during site reconnaissance and are discussed in Section 5.0.

5.0 Site Reconnaissance

5.1 General Requirements

On August 5th, 2025, Devin Clouthier of EXP conducted the site visit. The site visit was conducted in accordance with EXP's internal health and safety protocols and with the Ministry of Labour health and safety regulations. The purpose of the site visit was to assess the current conditions of the Phase One property.

The general environmental management and housekeeping practices at the Phase One property were reviewed as part of this assessment insofar as they could impact the environmental condition of the property; however, a detailed review of regulatory compliance issues was beyond the scope of EXP's investigation.

Observations of the subject property and surrounding properties were made. The site reconnaissance began at approximately 3:30 p.m. and lasted approximately 45 minutes. The weather was approximately 28°C and sunny. Adjacent properties were observed from within the grounds of the Phase One property, as well as publicly accessible areas. Photographs documenting the site visit are included in Appendix F.

5.2 Specific Observations at the Phase One Property

5.2.1 Buildings and Structures

The Phase One property was undeveloped. There were no buildings or structures present on the Phase One property.

5.2.2 Site Utilities and Services

Surrounding properties are connected to municipal services. Electrical utilities are present on the Phase One property to provide electricity to the streetlights along Brisebois Crescent.

5.3 Storage Tanks

5.3.1 Underground Storage Tanks

No underground storage tanks (USTs) were observed on the Phase One property and there was no evidence of a historical UST.

5.3.2 Above Ground Storage Tanks

No above ground storage tanks (ASTs) were observed on the Phase One property.

5.4 Chemical Storage Handling

No chemical storage or handling was observed on the Phase One property.

5.5 Areas of Stained Soil, Pavement or Stressed Vegetation

No areas of significant staining of soil were observed on the Phase One property. No stressed vegetation was observed on the Phase One property.

5.6 Fill and Debris

A large hill in the northern portion of the Phase One property was observed, with a much higher elevation than the surrounding properties (PCA #30 Importation of Fill Material of Unknown Quality). No debris was observed on the Phase One property.

5.7 Air Emissions

Regulatory control of air emissions in Ontario is the responsibility of the MECP. No air emissions were identified at the time of the site visit.

5.8 Odours

No strong odours were present during the site visit.

5.9 Noise

No excessive noise was heard during the site visit.

5.10 Other Observations

There were no pits and lagoons, no railways or spurs and no unidentified substances observed on the Phase One property.

5.11 Special Attention Items, Hazardous Building Materials and Designated Substances

There was no evidence of any special attention items, hazardous building materials, or designated substances (asbestos, ozone depleting substances (ODS), lead, mercury, polychlorinated biphenyls (PCBs), urea formaldehyde foam insulation, mould, or other special attention items).

5.12 Abandoned and Existing Wells

There was no evidence of any water wells on the Phase One property.

5.13 Roads, Parking Facilities and Right of Ways

There is no vehicular access to the Phase One property.

5.14 Adjacent and Surrounding Properties

A visual inspection of the adjacent properties and properties within 250 m of the Phase One property was conducted from publicly accessible areas to identify the occupants and document the uses and sources of potential environmental concerns that may impact the Phase One property. Refer to Figure 2 in Appendix B for the adjacent land uses.

The following land uses border the Phase One property:

- North: Vacant followed by Highway 417;
- West: Commercial (hotel);
- East: Stormwater pond and Brisebois Crescent; and
- South: Brisebois Crescent.

5.15 Enhanced Investigation Property

Ontario Regulation 153/04 defines an enhanced investigation property as a “property that is used, or has ever been used, in whole or in part for an industrial use or any of the following commercial uses: a garage; a bulk liquid dispensing facility, including a gasoline outlet; or, for the operation of dry-cleaning equipment.”

Therefore, in accordance with Regulation 153/04, the Phase One property is not considered to be an enhanced investigation property.

5.16 Summary and Written Description of Investigation

Based on the site visit, one PCA was identified on the Phase One property:

- Fill material was identified in the northern portion of the Phase One property (PCA #30 Importation of Fill Material of Unknown Quality).

Since this PCA was identified on the Phase One property, it is considered to contribute to an APEC on the Phase One property.

6.0 Review and Evaluation of Information

6.1 Current and Past Uses

Based on a review of historical aerial photographs and other records, it appears that the Phase One property has never been developed.

6.2 Potentially Contaminating Activity

Ontario Regulation (O. Reg.) 153/04 defines a PCA as one of fifty-nine (59) industrial operations set out in Table 2 of Schedule D that occurs or has occurred in the Phase One study area.

One on-site PCA was identified on the Phase One property and three off-site PCA were identified in the Phase One study area:

Location of PCA	PCA	Description	Rationale
Phase One property	PCA #30 – Importation of Fill Material of Unknown Quality	The importation of fill material of unknown quality was identified on the Phase One property in the historical aerial photographs and during the site visit.	This PCA is considered to contribute to an APEC as the fill material is identified on the Phase One property and the quality of fill material is unknown.
315 Centrum Boulevard (50 m east)	PCA #55 – Transformer Manufacturing, Processing and Use	The historical presence of transformers were identified in previous investigations and in the historical aerial photographs.	This PCA does not contribute to an APEC as the soil and groundwater conditions at the site where the transformers were located have been assessed and met the applicable site condition standards.
Highway 174 (75 m northwest)	PCA #Other – Hydraulic Oil Spill	Approximately 40 litres of hydraulic oil was spilled to the ground on railway ballasts associated with the Light Rail Transit (LRT) system in 2022.	This PCA does not contribute to an APEC due to the volume of the spill and the inferred distance from the Phase One property.
Near 325 Centrum Boulevard (90 m east)	PCA #Other – Transformer Oil Spill	Hydro One reported a spill of an unknown volume caused by a drum leaking with unidentified contents in 2002.	This PCA does not contribute to an APEC due to the inferred distance from the Phase One property.

One of the above PCA are considered to contribute to an APEC. The location of the PCA identified on the Phase One property and in the Phase One study area are shown in Figure 2 in Appendix B. A site plan for the Phase One property is shown in Figure 3 in Appendix B.

6.3 Area of Potential Environmental Concern

Ontario Regulation 153/04 defines an APEC as an area on a property where one or more contaminants are potentially present. One APEC was identified on the Phase One property:

APEC	Location of APEC on Phase One property	PCA	Location of PCA (On-Site or Off-Site)	Contaminants of Potential Concern	Media Potentially Impacted (Groundwater, Soil and/or Sediment)
Phase One property	PCA #30 – Importation of Fill Material of Unknown Quality	PCA #30 – Importation of Fill Material of Unknown Quality	On-Site	Petroleum hydrocarbons (PHC), polycyclic aromatic hydrocarbons (PAH), volatile organic compounds (VOC), metals and inorganics	Soil

6.4 Phase One Conceptual Site Model

To develop a conceptual model for the Phase One property, the following physical characteristics and pathways were considered. A conceptual site model (CSM) showing the topography of the site, inferred groundwater flow, general site features, APEC and PCA is shown in Figure 3.

6.4.1 Current and Past Uses

Based on a review of historical aerial photographs and other records, it appears that the Phase One property has never been developed.

6.4.2 Underground Utilities

Surrounding properties are connected to municipal services. Electrical utilities are present on the Phase One property to provide electricity to the streetlights along Brisebois Crescent.

6.4.2 Water Bodies and Groundwater Flow Direction

A stormwater pond is present 40 m east of the Phase One property at 315 Centrum Boulevard. The Ottawa River is located approximately 1.2 km north of the Phase One property. The inferred groundwater flow direction is to the north towards the Ottawa River.

6.4.3 Areas of Natural Significance

The Phase One property is not located within an area of natural significance, and it does not include land that is within 30 metres of an area of natural significance. In accordance with Section 41 of Ontario Regulation 153/04, the Phase One property is not an environmentally sensitive area.

6.4.4 Water Wells

There were four well records in the Phase One study area. Three records were for domestic wells installed between 1954 and 1962. Since municipal water services are now available in the Phase One study area, it is assumed that these domestic wells are no longer a potable water source. The remaining record was for a monitoring well.

6.4.5 Potentially Contaminating Activity

Ontario Regulation 153/04 defines a PCA as one of 59 operations set out in Table 2 of Schedule D that occurs or has occurred in the Phase One study area. One PCA was identified on the Phase One property and three off-site PCA were identified in the Phase One study area within 250 m from the Phase One property site boundaries, as shown in Figure 2 in Appendix B. Each

PCA was further evaluated to determine if the activity may be contributing to an APEC at the Phase One property or if they are considered de-minimis and not contributing to an APEC.

The following PCA were identified:

Location of PCA	PCA	Description	Rationale
Phase One property	PCA #30 – Importation of Fill Material of Unknown Quality	The importation of fill material of unknown quality was identified on the Phase One property in the historical aerial photographs and during the site visit.	This PCA is considered to contribute to an APEC as the fill material is identified on the Phase One property and the quality of fill material is unknown.
315 Centrum Boulevard (50 m east)	PCA #55 – Transformer Manufacturing, Processing and Use	The historical presence of transformers were identified in previous investigations and in the historical aerial photographs.	This PCA does not contribute to an APEC as the soil and groundwater conditions at the site where the transformers were located met the applicable site condition standards.
Highway 174 (75 m northwest)	PCA #Other – Hydraulic Oil Spill	Approximately 40 litres of hydraulic oil was spilled to the ground on railway ballasts associated with the Light Rail Transit (LRT) system in 2022.	This PCA does not contribute to an APEC due to the volume of the spill and the inferred distance from the Phase One property.
Near 325 Centrum Boulevard (90 m east)	PCA #Other – Transformer Oil Spill	Hydro One reported a spill of an unknown volume caused by a drum leaking with unidentified contents in 2002.	This PCA does not contribute to an APEC due to the inferred distance from the Phase One property.

The PCA identified on the Phase One property (PCA #30 Importation of Fill Material of Unknown Quality) is considered to contribute to an APEC.

6.4.6 Areas of Potential Environmental Concern

Ontario Regulation 153/04 defines an APEC as an area on a property where one or more contaminants are potentially present.

The following APEC was identified:

APEC	Location of APEC on Phase One property	PCA	Location of PCA (On-Site or Off-Site)	Contaminants of Potential Concern	Media Potentially Impacted (Groundwater, Soil and/or Sediment)
APEC #1	Entire Phase One property	PCA #30 – Importation of Fill Material of Unknown Quality	On-Site	Petroleum hydrocarbons (PHC), polycyclic aromatic hydrocarbons (PAH), volatile organic compounds (VOC), metals and inorganics	Soil

6.4.8 Subsurface Stratigraphy

bedrock in the general area of the Phase One property consists of limestone, dolostone and shale of the Rockcliffe Formation. The surficial geology in the general area of the Phase One property consists of silt and clay, minor sand and gravel. The ground surface is approximately 64 metres above sea level (masl).

6.4.9 Uncertainty Analysis

The CSM is a simplification of reality, which aims to provide a description and assessment of any areas where potentially contaminating activity that occurred within the Phase One study area may have adversely affected the Phase One property. All information collected during this investigation, including records, interviews, and site reconnaissance, has contributed to the formulation of the CSM.

Information was assessed for consistency, however EXP has confirmed neither the completeness nor the accuracy of any of the records that were obtained or of any of the statements made by others. All reasonable inquiries to obtain accessible information were made, as required by Schedule D, Table 1, Mandatory Requirements for Phase One Environmental Site Assessment Reports. The CSM reflects our best interpretation of the information that was available during this investigation.

*EP Real Estate Development Ltd.
Phase One Environmental Site Assessment
Orleans Town Center, Ottawa, Ontario
OTT-22022218-A0
December 2, 2025*

7.0 Conclusions

The Qualified Person who oversaw this work, Leah Wells, P.Eng., QP_{ESA}, recommends that a Phase Two ESA be completed to address the condition of the soil within the APEC identified on the Phase One property.

The Qualified Person can confirm that the Phase One Environmental Site Assessment was conducted per the requirements of Ontario Regulation 153/04 (as amended) and in accordance with generally accepted professional practices.

8.0 References

- AMEC Earth & Environmental, *Phase I Environmental Site Assessment, Orleans Town Centre Vacant Lands, Place D'Orleans Drive – 10th Line Road Highway 174 – Centrum Boulevard, Ottawa, Ontario* dated May 2005.
- AMEC Earth & Environmental, *Fill Quality Investigation, Orleans Town Centre Vacant Lands, Place D'Orleans Drive – 10th Line Road, Highway 174, Centrum Boulevard, Ottawa, Ontario* dated February 2006.
- AMEC Earth & Environmental, *Phase II Environmental Site Assessment, Former Hydro-One Networks, Orleans Distribution Station, 311 Centrum Boulevard, Ottawa, Ontario* dated March 2006.
- City of Ottawa, GeoOttawa online mapping tool, (maps.ottawa.ca/geottawa).
- Dubreuil, L. and C. Woods, *Catalogue of Canadian Fire Insurance Plans, 1875 – 1975*, 2002.
- Englobe Corp, *Phase One Environmental Site Assessment, 265 Centrum Boulevard, Orleans, ON K1E 3X7* dated March 2023.
- Environment Canada, *National Inventory of PCBs in Use and PCB Wastes in Storage in Canada*, 2003 Annual Report, 2004.
- Golder Associates Ltd., *Old Landfill Management Strategy, Phase 1, Identification of Sites, City of Ottawa, Ontario*, October 2004.
- Inspec Sol Engineering Solutoins, *Phase I Environmental Site Assessment, Proposed Seniors Development, Vacant Lands, Centrum Boulevard, Ottawa, Ontario* dated April 2007.
- Intera Technologies Ltd., *Inventory of Coal Gasification Plant Waste Sites in Ontario, Volume II*, April 1987.
- Natural Resources Canada, *The Atlas of Canada – Toporama website* (atlas.gc.ca/toporama/en/)
- Oil, Gas & Salt Resources Library, website (maps.ogsrlibrary.com/wells).
- Ontario Ministry of Energy, Northern Development and Mines, *Bedrock Geology Application* (www.mndm.gov.on.ca/en/mines-and-minerals/applications/ogsearth/bedrock-geology), March 19, 2018.
- Ontario Ministry of Energy, Northern Development and Mines, *Surficial Geology Application* (www.mndm.gov.on.ca/en/mines-and-minerals/applications/ogsearth/surficial-geology), May 23, 2017.
- Ontario Ministry of the Environment, Conservation and Parks, *Access Environment website* (www.accessenvironment.ene.gov.on.ca).
- Ontario Ministry of the Environment, Conservation and Parks, *Environmental Registry website* (www.ebr.gov.on.ca/ERS-WEB-External).
- Ontario Ministry of the Environment, Conservation and Parks, *Guide for Completing Phase One Environmental Site Assessments under Ontario Regulation 153/04*, June 2011.
- Ontario Ministry of the Environment, Conservation and Parks *Hazardous Waste Information Network website* (www.hwin.ca).
- Ontario Ministry of the Environment, Conservation and Parks, *Inventory of Industrial Sites Producing or Using Coal Tar and Related Tars in Ontario*, November 1988.
- Ontario Ministry of the Environment, Conservation and Parks, *Ontario Inventory of PCB Storage Sites*, October 1995.
- Ontario Ministry of the Environment, Conservation and Parks, *Protocol for Analytical Methods Used in the Assessment of Properties under Part XV.1 of the Environmental Protection Act*, July 1, 2011.

EP Real Estate Development Ltd.
Phase One Environmental Site Assessment
Orleans Town Center, Ottawa, Ontario
OTT-22022218-A0
December 2, 2025

- Ontario Ministry of the Environment, Conservation and Parks, Records of Site Condition website (www.lrcsde.lrc.gov.on.ca).
- Ontario Ministry of the Environment, Conservation and Parks, *Waste Disposal Site Inventory*, June 1991.
- Ontario Ministry of the Environment, Conservation and Parks, Water Wells website (www.ontario.ca/environment-and-energy/map-well-records water wells).
- Ontario Ministry of Labour, *Occupational Health and Safety Act*, R.S.O. 1990.
- Ontario Ministry of Natural Resources and Forestry, Natural Heritage website (www.gisapplication.lrc.gov.on.ca/mamnh/Index.html).
- Yuri Mendez Engineering, *Subsurface Investigation Report, 265 Centrum Boulevard, Ottawa, ON, K2S 1V4* dated May 2022.

9.0 Limitation of Liability, Scope of Report, and Third Party Reliance

Basis of Report

This report ("Report") is based on site conditions known or inferred by the investigation undertaken as of the date of the Report. Should changes occur which potentially impact the condition of the site the recommendations of EXP may require re-evaluation. Where special concerns exist, or EP Real Estate Development Ltd. ("the Client") has special considerations or requirements, these should be disclosed to EXP to allow for additional or special investigations to be undertaken not otherwise within the scope of investigation conducted for the purpose of the Report.

Reliance on Information Provided

The evaluation and conclusions contained in the Report are based on conditions in evidence at the time of site inspections and information provided to EXP by the Client and others. The Report has been prepared for the specific site, development, building, design or building assessment objectives and purpose as communicated by the Client. EXP has relied in good faith upon such representations, information and instructions and accepts no responsibility for any deficiency, misstatement or inaccuracy contained in the Report as a result of any misstatements, omissions, misrepresentation or fraudulent acts of persons providing information. Unless specifically stated otherwise, the applicability and reliability of the findings, recommendations, suggestions or opinions expressed in the Report are only valid to the extent that there has been no material alteration to or variation from any of the information provided to exp. If new information about the environmental conditions at the Site is found, the information should be provided to EXP so that it can be reviewed and revisions to the conclusions and/or recommendations can be made, if warranted.

Standard of Care

The Report has been prepared in a manner consistent with the degree of care and skill exercised by engineering consultants currently practicing under similar circumstances and locale. No other warranty, expressed or implied, is made. Unless specifically stated otherwise, the Report does not contain environmental consulting advice.

Complete Report

All documents, records, data and files, whether electronic or otherwise, generated as part of this assignment form part of the Report. This material includes, but is not limited to, the terms of reference given to EXP by the Client, communications between EXP and the Client, other reports, proposals or documents prepared by EXP for the Client in connection with the site described in the Report. In order to properly understand the suggestions, recommendations and opinions expressed in the Report, reference must be made to the Report in its entirety. EXP is not responsible for use by any party of portions of the Report.

Use of Report

The information and opinions expressed in the Report, or any document forming part of the Report, are for the sole benefit of the Client. No other party may use or rely upon the Report in whole or in part without the written consent of EXP. Any use of the Report, or any portion of the Report, by a third party are the sole responsibility of such third party. EXP is not responsible for damages suffered by any third party resulting from unauthorised use of the Report.

Report Format

Where EXP has submitted both electronic file and a hard copy of the Report, or any document forming part of the Report, only the signed and sealed hard copy shall be the original documents for record and working purposes. In the event of a dispute or discrepancy, the hard copy shall govern. Electronic files transmitted by EXP utilize specific software and hardware systems. EXP makes no representation about the compatibility of these files with the Client's current or future software and hardware systems. Regardless of format, the documents described herein are EXP's instruments of professional service and shall not be altered without the written consent of EXP.

EP Real Estate Development Ltd.
Phase One Environmental Site Assessment
Orleans Town Center, Ottawa, Ontario
OTT-22022218-A0
December 2, 2025

10.0 Signatures

We trust this report meets your current needs. If you have any questions pertaining to the investigation undertaken by EXP, please do not hesitate to contact the undersigned. The Qualified Person can confirm that the Phase One Environmental Site Assessment was conducted per the requirements of Ontario Regulation 153/04, as amended, and in accordance with generally accepted professional practices.



Devin Clouthier, B.Sc.
Environmental Scientist
Earth and Environment



Leah Wells, P.Eng.
Environmental Engineer
Earth and Environment



Appendix A: Qualifications of Assessors

Qualifications of Assessors

EXP provides a full range of environmental services through a full-time Environmental Services Group. EXP's Earth and Environment Group has developed a strong working relationship with clients in both the private and public sectors and has developed a positive relationship with Ontario Ministry of the Environment, Conservation and Parks. Personnel in the numerous branch offices form part of a large network of full-time dedicated environmental professionals in the EXP organization.

Devin Clouthier, B.Sc., has five years of experience in the environmental consulting field. He has worked on numerous Phase I Environmental Site Assessments (ESA); Phase II ESAs, completing soil and groundwater sampling, assisting in report preparation as well as data entry and analysis.

Leah Wells, P.Eng., has seven years of experience in the environmental consulting field. She has worked on numerous Phase I Environmental Site Assessments (ESA); Phase II ESAs, completing soil and groundwater sampling, soil vapour sampling, assisting in report preparation and data entry and analysis.

Appendix B: Figures

Filename: E:\OTT\22022218-A0_60_Execution\65 Drawings\OTT-2202218-A0_Ph-1_265-Centrum-Bldg.dwg
 Last Saved: Aug 13, 2025 11:53 AM Last Plotted: Aug 13, 2025 11:54 AM Plotted by: Severa

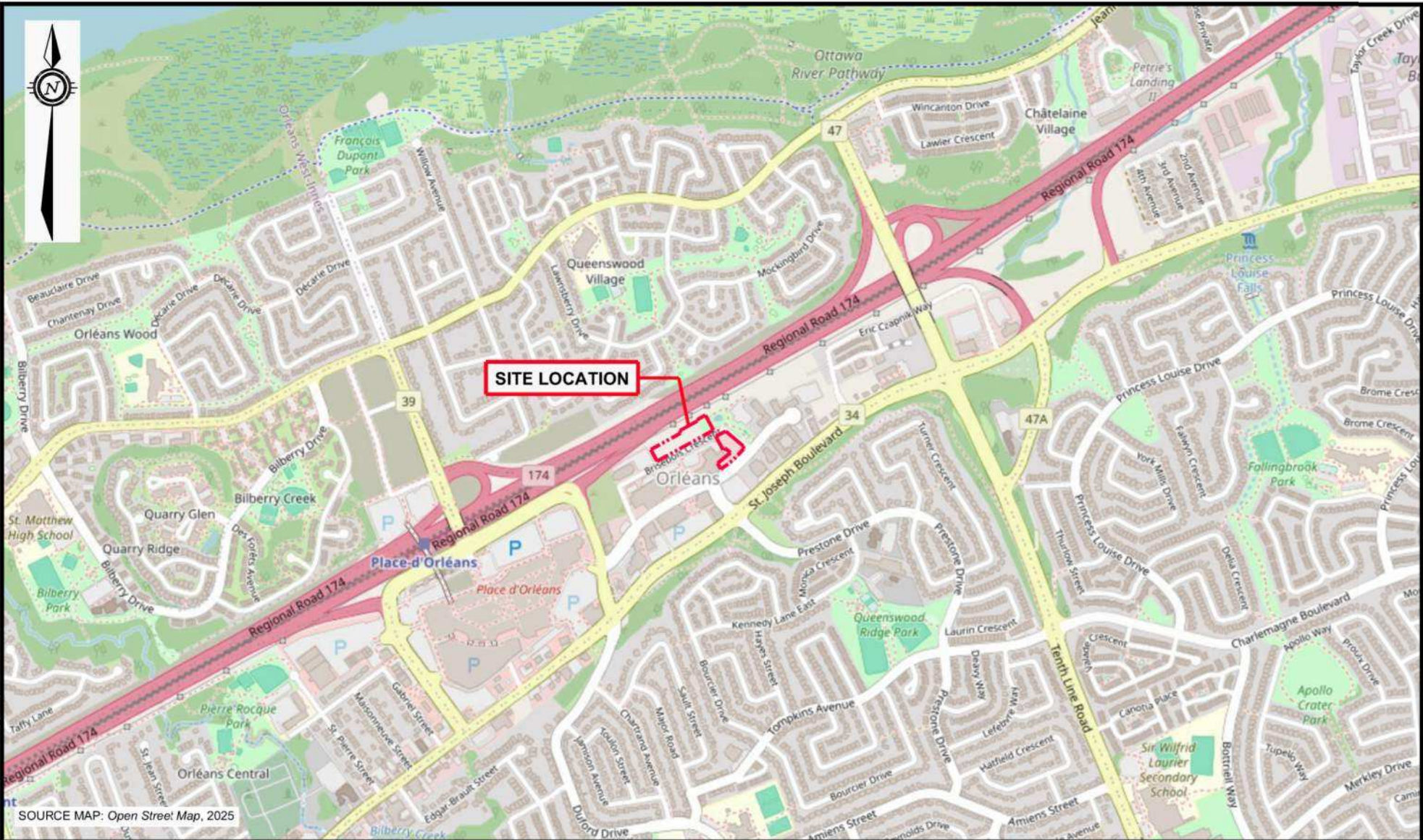

LEGEND

--- APPROXIMATE PROPERTY BOUNDARY

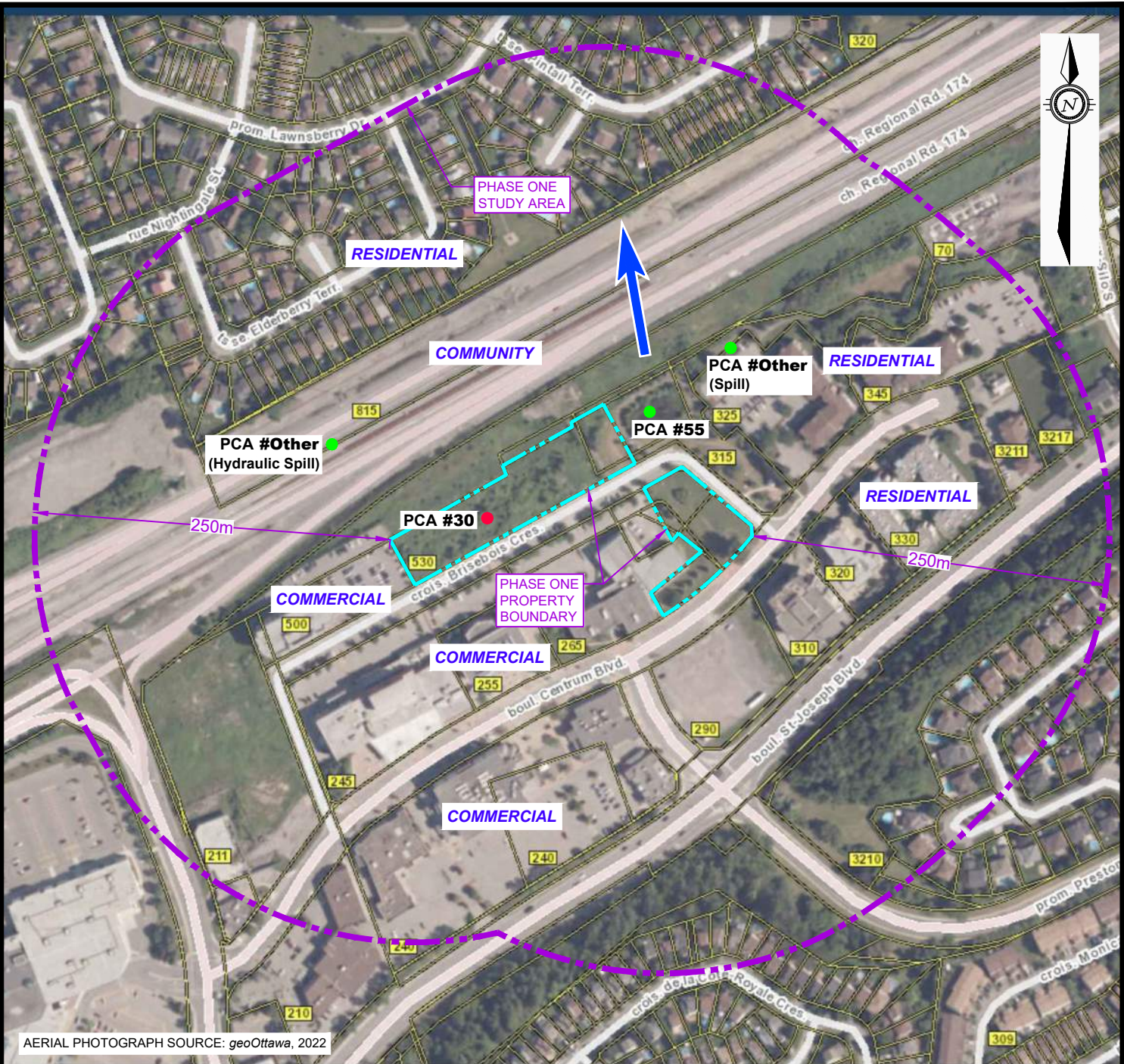

		EXP Services Inc. www.exp.com t: +1.613.688.1899 f: +1.613.225.7337 2650 Queensview Drive, Suite 100 Ottawa, ON K2B 8H6, Canada		
		DATE: AUGUST 2025	PROJECT: PHASE ONE ENVIRONMENTAL SITE ASSESSMENT ORLEANS TOWN CENTRE, OTTAWA, ONTARIO	
DESIGN: DC	CHECKED: LW	TITLE: SITE LOCATION PLAN		scale: 1:15,000
DRAWN BY: AS				FIG 1

Filename: E:\OTT\OTT-22022218-A0_60_Execution\65 Drawings\OTT-22022218-A0_Ph-1_265-Centrum-Bldg.dwg
 Last Saved: Aug 13, 2025 12:04 PM
 Last Plotted: Aug 19, 2025 12:01 PM
 Plotted By: SeverA



AERIAL PHOTOGRAPH SOURCE: geoOttawa, 2022

LEGEND

-  PROPERTY BOUNDARY
-  STUDY AREA (250m)
-  INFERRED GROUNDWATER FLOW DIRECTION

- 30** ● POTENTIALLY CONTAMINATING ACTIVITY (PCA) RESULTING IN APECS
- 55** ● POTENTIALLY CONTAMINATING ACTIVITY (PCA) NOT RESULTING IN APECS
- PCA #30 - IMPORTATION OF FILL MATERIAL OF UNKNOWN QUALITY
- PCA #55 - TRANSFORMER MANUFACTURING, PROCESSING AND USE

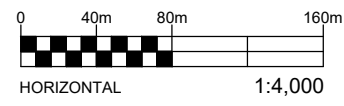

EXP Services Inc. www.exp.com
 t: +1.613.688.1899 | f: +1.613.225.7337
 2650 Queensview Drive, Suite 100
 Ottawa, ON K2B 8H6, Canada

DATE AUGUST 2025		PROJECT: PHASE ONE ENVIRONMENTAL SITE ASSESSMENT ORLEANS TOWN CENTRE, OTTAWA, ONTARIO	project no. OTT-22022218-A0	
DESIGN DC	CHECKED LW		TITLE: PHASE ONE STUDY AREA	scale 1:4,000
DRAWN BY AS				FIG 2

Filename: E:\OTT-22022218-A0_60_Execution\65 Drawings\OTT-22022218-A0_Ph-1_265-Centrum-Bldg.dwg
 Last Saved: Aug 19, 2025 12:06 PM
 Plotted: Aug 19, 2025 12:07 PM
 Plotted By: SeverA

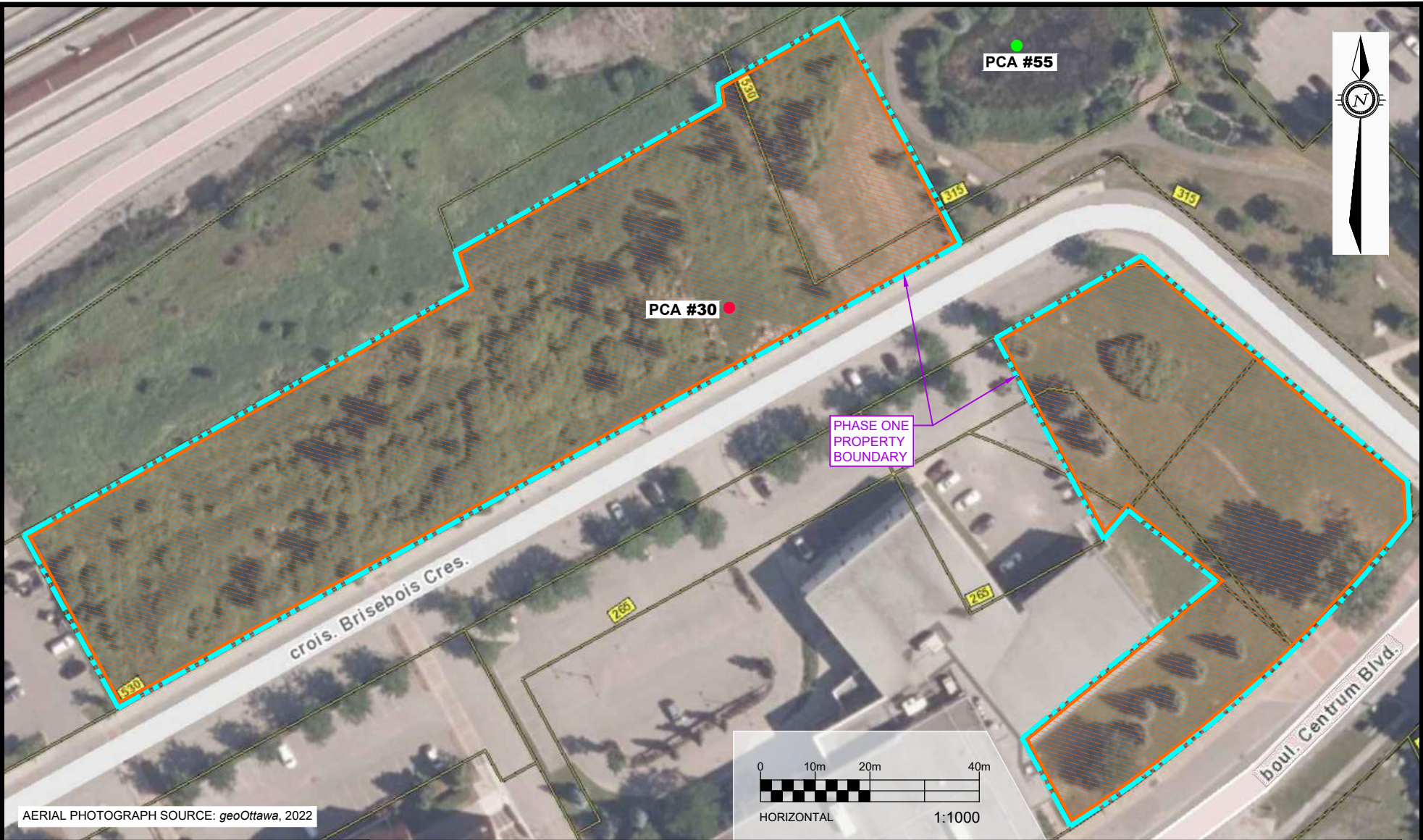

AERIAL PHOTOGRAPH SOURCE: *geoOttawa*, 2022

LEGEND

- APPROXIMATE PROPERTY BOUNDARY
- 30** POTENTIALLY CONTAMINATING ACTIVITY (PCA) RESULTING IN APECS
- 55** POTENTIALLY CONTAMINATING ACTIVITY (PCA) NOT RESULTING IN APECS

AREA OF POTENTIAL ENVIRONMENTAL CONCERN

- APECS #1** – RESULTING FROM PRESENCE OF FILL MATERIAL OF UNKNOWN QUALITY

		EXP Services Inc. www.exp.com t: +1.613.688.1899 f: +1.613.225.7337 2650 Queensview Drive, Suite 100 Ottawa, ON K2B 8H6, Canada		
		DATE AUGUST 2025	PROJECT: PHASE ONE ENVIRONMENTAL SITE ASSESSMENT ORLEANS TOWN CENTRE, OTTAWA, ONTARIO	
DESIGN DC	CHECKED LW	TITLE: PHASE ONE CONCEPTUAL SITE PLAN		scale 1:1,000
DRAWN BY AS				FIG 3

Appendix C: Municipal Records & Provincial Records

Ministry of the Environment,
Conservation and Parks

Corporate Services Branch
40 St. Clair Avenue West
Toronto ON M4V 1M2

Ministère de l'Environnement, de la
Protection de la nature et des Parcs

Direction des services ministériels
40, avenue St. Clair Ouest
Toronto ON M4V 1M2



August 7, 2025

Devin Clouthier
EXP SERVICES INC.
2650 Queensview Drive - Unit 100
Ottawa, Ontario K2B 8H6
devin.clouthier@exp.com

Dear Devin Clouthier:

RE: **MECP FOI A-2025-05200, Your Reference OTT-22022218-A0 – Decision Letter**

This letter is in response to your request made pursuant to the Freedom of Information and Protection of Privacy Act (the Act) relating to:

530 Brisebois Crescent, Ottawa

Timeframe: January 1st, 1900 to July 31st, 2025

After a thorough search through the ministry files, no records were located responsive to your request. The official responsible for making the access decision on your request is the undersigned. This file is now closed.

You may request a review of my decision within 30 days from the date of this letter by contacting the Information and Privacy Commissioner/Ontario at <http://www.ipc.on.ca>. Please note there may be a fee associated with submitting the appeal.

If you have any questions, please contact Jaskiran Gill at jaskiran.gill@ontario.ca.

Yours truly,
Jaskiran Gill

for
Josephine DeSouza
Manager, Access and Privacy Office



CITY
DIRECTORY

Project Property: *Phase One ESA
Orleans Town Centre
Orleans ,ON K1E 3X7*

Project No: *OTT-22022218-A0_Leah.Wells*

Requested By: *exp Services Inc.*

Order No: *25072100433*

Date Completed: *July 23, 2025*

July 23, 2025

RE: CITY DIRECTORY RESEARCH

Orleans Town Centre

Orleans ,ON K1E 3X7

Thank you for contacting ERIS regarding our City Directory Search services. Our staff has conducted a reverse listing City Directory search to determine prior occupants of the subject site and adjacent properties. When searching a range of addresses, all civic addresses within that range found in the Directory are included.

Note: Reverse Listing Directories generally are focused on highly developed areas, while newly developed areas may be covered in the more recent years, older directories tend to cover only "central" parts of the city. To complete the search, we have either utilized the Toronto Reference Library, Library & Archives Canada and multiple digitized directories. While these do not claim to be a complete collection of all reverse listing city directories produced, ERIS has made every effort to provide accurate and complete information. ERIS shall not be held liable for missing, incomplete, or inaccurate information. If you believe there are additional addresses or streets that require searching, please contact us.

Search Criteria:

All of Brisebois Crescent

240-325 of Centrum Boulevard

Search Notes:

Orleans, ON, last listed in 1991.

Search Results Summary

Data from 2012 to 2017 does not include residential information

Date	Source	Comment
2024	DIGITAL BUSINESS DIRECTORY	
2023	DIGITAL BUSINESS DIRECTORY	
2021	DIGITAL BUSINESS DIRECTORY	
2017	DIGITAL BUSINESS DIRECTORY	
2012	DIGITAL BUSINESS DIRECTORY	
2006-07	VERNONS	
2000	POLKS	
1997	POLKS	
1994	POLKS	
1991	MIGHTS	

Environmental Risk Information Services

A division of Glacier Media Inc.

1.866.517.5204 | info@erisinfo.com | erisinfo.com

500 HOLIDAY INN EXP-SUITES OTTAWA...HOTELS & MOTELS

168 total records. Part 1 of 3

240 KESSEL RUN GAMES INC...GAMES & GAME SUPPLIES
 240 ORLEANS CUMBERLAND RESOURCE...CHILD CARE SERVICE
 240 SUBWAY...RESTAURANTS
 240 TAN SHARLEEN F DDS...DENTISTS
 240 WINE KITZ...WINE MAKERS' EQUIPMENT & SUPPLIES
 245 AOE ARTS COUNCIL...ART GALLERIES & DEALERS
 245 DANCER STUDIO...DANCING INSTRUCTION
 245 GOUCESTER POTTERY SCHOOL...GOVERNMENT OFFICES-CITY
 245 OTTAWA SCHOOL OF ART...ART INSTRUCTION & SCHOOLS
 245 OTTAWA THEATRE SCHOOL...SCHOOLS-PERFORMING ARTS
 245 SHENKMAN ARTS CTR...ART GALLERIES & DEALERS
 250 CENTRUM EYE EXAM CTR...OPTICIANS
 250 CHARANJIT SINGH...REAL ESTATE
 250 CINE STARZ ORLEANS...THEATRES
 250 DOUGH BROS...RESTAURANTS
 250 FIRST CHOICE HAIRCUTTERS...BEAUTY SALONS
 250 GEORGE SONS UPHOLSTERY...ANTIQUES-REPAIRING & RESTORING
 250 LALONDE MARIE-FRANCE MPP...POLITICAL ORGANIZATIONS
 250 LASHIOUS ENVY BEAUTY-CAFE BAR...BEAUTY SALONS
 250 ROYAL LE PAGE PERFORMANCE RLTY...REAL ESTATE
 250 ROYAL LE PAGE PERFORMANCE RLTY...REAL ESTATE BUYERS &
 BROKERS
 255 OTTAWA-ORLEANS DEPUTES...GOVERNMENT OFFICES-US
 260 CLASSYNAILS SPA INC...MANICURING
 260 DESJARDINS...INSURANCE
 260 LAMOTHE ANDRE MD...CLINICS
 260 RUNNING ROOM...SHOES-RETAIL
 265 YMCA...YOUTH ORGANIZATIONS & CENTERS
 310 ALDABBAGH A...RESIDENTIAL
 310 AMANKWAA B...RESIDENTIAL
 310 ASSOUL S...RESIDENTIAL
 310 BAGROWCZ J...RESIDENTIAL
 310 BARKER J...RESIDENTIAL
 310 BILODEAU J...RESIDENTIAL
 310 BRUNNER A...RESIDENTIAL
 310 BURCHILL ALLEN...RESIDENTIAL
 310 BURTWELL B...RESIDENTIAL
 310 CARON CHARLES E...RESIDENTIAL
 310 CLEMENT C...RESIDENTIAL
 310 CLEROUX L...RESIDENTIAL
 310 COTE Y...RESIDENTIAL
 310 COX IRENE...RESIDENTIAL
 310 DALPE C...RESIDENTIAL
 310 DILLON R...RESIDENTIAL
 310 DUDZINSKI H...RESIDENTIAL
 310 DUFRESNE D...RESIDENTIAL
 310 DURIEZ PAT RAY...RESIDENTIAL
 310 FORTIER J...RESIDENTIAL
 310 GAGNON D...RESIDENTIAL
 310 GIROUX J...RESIDENTIAL
 310 GORMAN M...RESIDENTIAL
 310 GOUR C...RESIDENTIAL
 310 GRAVELLE L...RESIDENTIAL
 310 HACQUARD G...RESIDENTIAL
 310 HARTERY E...RESIDENTIAL
 310 HOGAN M...RESIDENTIAL
 310 JACQUES M...RESIDENTIAL
 310 JULIEN G...RESIDENTIAL
 310 KELLEHER T...RESIDENTIAL
 310 LA COMBE R...RESIDENTIAL
 310 LACROIX J...RESIDENTIAL
 310 LALONDE E...RESIDENTIAL
 310 LEBLANC E...RESIDENTIAL
 310 LECUYER M...RESIDENTIAL
 310 LEFEBVRE SYLVIA...RESIDENTIAL
 310 LEWIS I...RESIDENTIAL
 310 LYONNAIS P...RESIDENTIAL
 310 MARCOUX ROBERT...RESIDENTIAL
 310 MARTIN K...RESIDENTIAL

Part 2 of 3

310 MCNICOLL Y...RESIDENTIAL
 310 MITCHELL T...RESIDENTIAL
 310 MUSGRAVE M...RESIDENTIAL
 310 PERREAULT J...RESIDENTIAL
 310 POIRIER MAURICE A...RESIDENTIAL
 310 PROULX P...RESIDENTIAL
 310 QURESHI R...RESIDENTIAL
 310 RENAUD B...RESIDENTIAL
 310 RICHARDSON A D...RESIDENTIAL
 310 ROWEN CHARLES P...RESIDENTIAL
 310 SALES G...RESIDENTIAL
 310 SANS CARTIER R...RESIDENTIAL
 310 TEJANO F...RESIDENTIAL
 310 TISSOT R...RESIDENTIAL
 310 TREMBLAY G...RESIDENTIAL
 310 WHISELL R...RESIDENTIAL
 310 WILLIAMSON GLEN...RESIDENTIAL
 320 ANCTIL G...RESIDENTIAL
 320 BEAUDRY L...RESIDENTIAL
 320 BELANGER ROBERT P...RESIDENTIAL
 320 BOUCHARD ROBERT...RESIDENTIAL
 320 BURGGRAAF J...RESIDENTIAL
 320 CAMPBELL F...RESIDENTIAL
 320 CAMPBELL G...RESIDENTIAL
 320 CLEMENT S...RESIDENTIAL
 320 DONALDSON V...RESIDENTIAL
 320 DORION R...RESIDENTIAL
 320 DOWELL P...RESIDENTIAL
 320 DREGAS JAMES...RESIDENTIAL
 320 DUDLEY C...RESIDENTIAL
 320 ELMOURS I M...RESIDENTIAL
 320 FORD D...RESIDENTIAL
 320 GALLANT A...RESIDENTIAL
 320 GENDRON V...RESIDENTIAL
 320 LAFONTAINE HUGUETTE...RESIDENTIAL
 320 LALONDE GISELE ROYAL...RESIDENTIAL
 320 LALONDE JEAN-PAUL PAUL...RESIDENTIAL
 320 LANDRY J E...RESIDENTIAL
 320 LEGNINI NICHOLAS...RESIDENTIAL
 320 LEGNINI S...RESIDENTIAL
 320 MACPHEE J P...RESIDENTIAL
 320 MAISONNEAUVE C...RESIDENTIAL
 320 ONEILL E...RESIDENTIAL
 320 PACIFICI M...RESIDENTIAL
 320 PAGE B...RESIDENTIAL
 320 PARENT R...RESIDENTIAL
 320 PARENTEAU U...RESIDENTIAL
 320 PARISIEN D...RESIDENTIAL
 320 PATRY G...RESIDENTIAL
 320 POLIQUIN G...RESIDENTIAL
 320 RENAUD J...RESIDENTIAL
 320 ROCHETTE R...RESIDENTIAL
 320 ROCHON L...RESIDENTIAL
 320 ROSE R...RESIDENTIAL
 320 ROULEAU ANNETTE...RESIDENTIAL
 320 ROY M...RESIDENTIAL
 320 SCHENK WILLIAM C...RESIDENTIAL
 320 ST PIERRE O...RESIDENTIAL
 320 TETREAULT H...RESIDENTIAL
 320 THIBAUDEAU R...RESIDENTIAL
 320 THIERINGER O...RESIDENTIAL
 320 VOISINE Y...RESIDENTIAL
 320 WALTER G...RESIDENTIAL
 320 WARDEN A J...RESIDENTIAL
 325 BELLEHUMEUR G...RESIDENTIAL
 325 BELLISLE M...RESIDENTIAL
 325 BOISVENUE TERENCE...RESIDENTIAL
 325 BOULT A...RESIDENTIAL
 325 CAMPOS E...RESIDENTIAL

Part 3 of 3

325 CARRIER G...RESIDENTIAL
 325 CURRAN ELIZABETH...RESIDENTIAL
 325 DESLANDES J D...RESIDENTIAL
 325 DION B...RESIDENTIAL
 325 ETHIER L...RESIDENTIAL
 325 FETOUI I...RESIDENTIAL
 325 FRAZZONI N...RESIDENTIAL
 325 GOYETTE H...RESIDENTIAL
 325 GRIFFITH K...RESIDENTIAL
 325 HODSON J...RESIDENTIAL
 325 HOLDMDON G...RESIDENTIAL
 325 LAVICTOIRE M...RESIDENTIAL
 325 LEFEBVRE D...RESIDENTIAL
 325 MARSEILLE C...RESIDENTIAL
 325 MISSELBROOK M...RESIDENTIAL
 325 MONTEPLELLIER P...RESIDENTIAL
 325 MORRISON HUGH...RESIDENTIAL
 325 NJUBA S...RESIDENTIAL
 325 NITABAYO A...RESIDENTIAL
 325 PAQUET S...RESIDENTIAL
 325 PARTSCH D...RESIDENTIAL
 325 PELLETIER G E...RESIDENTIAL
 325 RAE L...RESIDENTIAL
 325 REYNOLDS D...RESIDENTIAL
 325 ROSIER J...RESIDENTIAL
 325 SABOURIE L...RESIDENTIAL
 325 SAUVE P...RESIDENTIAL
 325 SCHMUECK J...RESIDENTIAL
 325 SHEEHAN C...RESIDENTIAL
 325 SHELTON K...RESIDENTIAL
 325 URAYENEZA MARK...RESIDENTIAL

199 total records. Part 1 of 3

240 CENTRE DE LA PETITE ENFANCE...CHILD CARE SERVICE
 240 CENTRE DE RESSOURCES...ORGANIZATIONS
 240 KESSEL RUN GAMES INC...GAMES & GAME SUPPLIES
 240 ORLEANS CUMBERLAND COMMUNITY...ORGANIZATIONS
 240 ORLEANS CUMBERLAND RESOURCE...ORGANIZATIONS
 240 SUBWAY...RESTAURANTS
 240 SUBWAY...FOODS-CARRY OUT
 240 TAN SHARLEEN F DDS...DENTISTS
 245 AOE ARTS COUNCIL...ART GALLERIES & DEALERS
 245 DANCER STUDIO...DANCING INSTRUCTION
 245 ECOLE D'ART D'OTTAWA CAMPUS...ART GALLERIES & DEALERS
 245 ECOLE D'ART D'OTTAWA CAMPUS...ART INSTRUCTION & SCHOOLS
 245 GOUCESTER POTTERY SCHOOL...GOVERNMENT OFFICES-CITY, VILLAGE & TWP
 245 OTTAWA SCHOOL OF ART...ART GALLERIES & DEALERS
 245 OTTAWA SCHOOL OF ART...ART INSTRUCTION & SCHOOLS
 245 OTTAWA THEATRE SCHOOL...SCHOOLS-PERFORMING ARTS
 245 PROMENADE ARTEST...ART GALLERIES & DEALERS
 245 PROMENADE ARTEST...GOVERNMENT OFFICES-CITY, VILLAGE & TWP
 245 TRINITY ART GALLERY...ART GALLERIES & DEALERS
 245 VILLE D'OTTAWA CTR DES ARTS...GOVERNMENT OFFICES-CITY, VILLAGE & TWP
 250 ARSENAULT CLAIRE AGT...REAL ESTATE
 250 CHARANJIT SINGH...REAL ESTATE
 250 CINE STARZ ORLEANS...THEATRES
 250 CINE STARZ ORLEANS...RESTAURANTS
 250 CLEAR VIEW EYEWEAR INC...OPTICIANS
 250 CLEAR VIEW EYEWEAR INC...OPTICAL GOODS-RETAIL
 250 FIRST CHOICE HAIRCUTTERS...BEAUTY SALONS
 250 FIRST CHOICE HAIRCUTTERS...HAIR GOODS & SUPPLIES-RETAIL
 250 GEORGE SONS UPHOLSTERY...ANTIQUES-REPAIRING & RESTORING
 250 LALONDE MARIE-FRANCE MPP...POLITICAL ORGANIZATIONS
 250 MAJOR PAUL AGT...REAL ESTATE BUYERS & BROKERS
 250 MAJOR PAUL AGT...REAL ESTATE
 250 RAOUF MAYSOON OD...OPTOMETRISTS OD
 250 ROYAL LE PAGE PERFORMANCE RLTY...REAL ESTATE
 250 ROYAL LE PAGE PERFORMANCE RLTY...REAL ESTATE BUYERS & BROKERS
 250 ROYAL LE PAGE PERFORMANCE RLTY...REAL ESTATE INSPECTION
 255 GALERIE D'ART DE CUMBERLAND...ART GALLERIES & DEALERS
 255 GLOUCESTER ART GALLERY...ART GALLERIES & DEALERS
 255 OTTAWA-ORLEANS DEPUTES...GOVERNMENT OFFICES-US
 260 CARRUTHERS KEVIN AGT...INSURANCE
 260 CARRUTHERS KEVIN AGT...INSURANCE CONSULTANTS & ADVISORS
 260 CLASSYNAILS SPA INC...MANICURING
 260 DESJARDINS...MUTUAL FUNDS
 260 DESJARDINS...INSURANCE
 260 HEARING HEALTH CLINIC...AUDILOGISTS
 260 HEARING HEALTH CLINIC...HEARING IMPAIRED EQUIPMENT & SUPPLIES
 260 LAMOTHE ANDRE...CLINICS
 260 RUNNING ROOM...SPORTSWEAR-RETAIL
 260 RUNNING ROOM...SHOES-RETAIL
 265 YMCA...HEALTH CLUBS STUDIOS & GYMNASIUMS
 265 YMCA...YOUTH ORGANIZATIONS & CENTERS
 310 A ALDABBAGH...RESIDENTIAL
 310 A BRUNNER...RESIDENTIAL
 310 A RICHARDSON...RESIDENTIAL
 310 ALLEN BURCHILL...RESIDENTIAL
 310 B AMANKWAA...RESIDENTIAL
 310 B BURTWELL...RESIDENTIAL
 310 B RENAUD...RESIDENTIAL
 310 C CLEMENT...RESIDENTIAL
 310 C DALPE...RESIDENTIAL
 310 C GOUR...RESIDENTIAL
 310 C NERON...RESIDENTIAL
 310 CHARLES CARON...RESIDENTIAL
 310 CHARLES ROWEN...RESIDENTIAL
 310 COMBE LA...RESIDENTIAL
 310 D DUFRESNE...RESIDENTIAL
 310 D GAGNON...RESIDENTIAL

Part 2 of 3

310 D MOTANI...RESIDENTIAL
 310 E HARTERY...RESIDENTIAL
 310 E LALONDE...RESIDENTIAL
 310 E LEBLANC...RESIDENTIAL
 310 F TEJANO...RESIDENTIAL
 310 G HACQUARD...RESIDENTIAL
 310 G JULIEN...RESIDENTIAL
 310 G SALES...RESIDENTIAL
 310 G TREMBLAY...RESIDENTIAL
 310 GLEN WILLIAMSON...RESIDENTIAL
 310 H DUDZINSKI...RESIDENTIAL
 310 I LEWIS...RESIDENTIAL
 310 IRENE COX...RESIDENTIAL
 310 J BAGROWICZ...RESIDENTIAL
 310 J BARKER...RESIDENTIAL
 310 J BILODEAU...RESIDENTIAL
 310 J FORTIER...RESIDENTIAL
 310 J GIROUX...RESIDENTIAL
 310 J LACROIX...RESIDENTIAL
 310 J PERREAULT...RESIDENTIAL
 310 J VINETTE...RESIDENTIAL
 310 K MARTIN...RESIDENTIAL
 310 L CLEROUX...RESIDENTIAL
 310 L GRAVELLE...RESIDENTIAL
 310 M HOGAN...RESIDENTIAL
 310 M JACQUES...RESIDENTIAL
 310 M LECUYER...RESIDENTIAL
 310 M MUSGRAVE...RESIDENTIAL
 310 M WILLIAMS...RESIDENTIAL
 310 MAURICE POIRIER...RESIDENTIAL
 310 O MACLEAN...RESIDENTIAL
 310 P LYONNAIS...RESIDENTIAL
 310 P PROULX...RESIDENTIAL
 310 PAT DURIEZ...RESIDENTIAL
 310 R DILLON...RESIDENTIAL
 310 R QURESHI...RESIDENTIAL
 310 R SANSCARTIER...RESIDENTIAL
 310 R SAVOIE...RESIDENTIAL
 310 R TISSOT...RESIDENTIAL
 310 R WHISSELL...RESIDENTIAL
 310 ROBERT MARCOUX...RESIDENTIAL
 310 SYLVIA LEFEBVRE...RESIDENTIAL
 310 T KELLEHER...RESIDENTIAL
 310 T MITCHELL...RESIDENTIAL
 310 Y COTE...RESIDENTIAL
 310 Y MCNICOLL...RESIDENTIAL
 320 A GALLANT...RESIDENTIAL
 320 A WARDEN...RESIDENTIAL
 320 ANNETTE ROULEAU...RESIDENTIAL
 320 B PAGE...RESIDENTIAL
 320 C DUDLEY...RESIDENTIAL
 320 C MAISONNEAUV...RESIDENTIAL
 320 D FORD...RESIDENTIAL
 320 D PARISIEN...RESIDENTIAL
 320 E ONEILL...RESIDENTIAL
 320 F CAMPBELL...RESIDENTIAL
 320 G ANCTIL...RESIDENTIAL
 320 G CAMPBELL...RESIDENTIAL
 320 G PATRY...RESIDENTIAL
 320 G POLIQUIN...RESIDENTIAL
 320 G WALTER...RESIDENTIAL
 320 GISELE LALONDE...RESIDENTIAL
 320 H TETREAULT...RESIDENTIAL
 320 HUGUETTE LAFONTAINE...RESIDENTIAL
 320 J BURGGRAAF...RESIDENTIAL
 320 J LANDRY...RESIDENTIAL
 320 J MACPHEE...RESIDENTIAL
 320 J RENAUD...RESIDENTIAL
 320 JAMES DREGAS...RESIDENTIAL

Part 3 of 3

320 JEAN-PAUL LALONDE...RESIDENTIAL
 320 L BEAUDRY...RESIDENTIAL
 320 L ROCHON...RESIDENTIAL
 320 M ELMOURS...RESIDENTIAL
 320 M PACIFICI...RESIDENTIAL
 320 M ROY...RESIDENTIAL
 320 NICHOLAS LEGNINI...RESIDENTIAL
 320 O THIERINGER...RESIDENTIAL
 320 P DOWELL...RESIDENTIAL
 320 PIERRE ST...RESIDENTIAL
 320 R DORION...RESIDENTIAL
 320 R PARENT...RESIDENTIAL
 320 R ROCHETTE...RESIDENTIAL
 320 R ROSE...RESIDENTIAL
 320 R THIBAUDEAU...RESIDENTIAL
 320 ROBERT BELANGER...RESIDENTIAL
 320 ROBERT BOUCHARD...RESIDENTIAL
 320 S CLEMENT...RESIDENTIAL
 320 S LEGNINI...RESIDENTIAL
 320 U PARENTEAU...RESIDENTIAL
 320 V DONALDSON...RESIDENTIAL
 320 V GENDRON...RESIDENTIAL
 320 WILLIAM SCHENK...RESIDENTIAL
 320 Y LANDRY...RESIDENTIAL
 320 Y VOISINE...RESIDENTIAL
 325 A BOULT...RESIDENTIAL
 325 A NITABAYO...RESIDENTIAL
 325 B DION...RESIDENTIAL
 325 C MARSEILLE...RESIDENTIAL
 325 C SHEEHAN...RESIDENTIAL
 325 D LEFEBVRE...RESIDENTIAL
 325 D PARTSCH...RESIDENTIAL
 325 D REYNOLDS...RESIDENTIAL
 325 D SMITH...RESIDENTIAL
 325 E CAMPOS...RESIDENTIAL
 325 ELIZABETH CURRAN...RESIDENTIAL
 325 G BELLEHUMEUR...RESIDENTIAL
 325 G CARRIER...RESIDENTIAL
 325 G HOLDMDON...RESIDENTIAL
 325 G PELLETIER...RESIDENTIAL
 325 H GOYETTE...RESIDENTIAL
 325 HUGH MORRISON...RESIDENTIAL
 325 I FETOU...RESIDENTIAL
 325 J DESLANDES...RESIDENTIAL
 325 J HODSON...RESIDENTIAL
 325 J ROSIER...RESIDENTIAL
 325 J SCHMUECK...RESIDENTIAL
 325 K GRIFFITH...RESIDENTIAL
 325 L ETHIER...RESIDENTIAL
 325 L RAE...RESIDENTIAL
 325 L SABOURIE...RESIDENTIAL
 325 M BELLISLE...RESIDENTIAL
 325 M LAVICTOIRE...RESIDENTIAL
 325 M MISSELBROOK...RESIDENTIAL
 325 M PRESLEY...RESIDENTIAL
 325 MARK URAYENEZA...RESIDENTIAL
 325 N DOMINIQUE...RESIDENTIAL
 325 N FRAZZONI...RESIDENTIAL
 325 P MONTEPLELLIER...RESIDENTIAL
 325 P SAUVE...RESIDENTIAL
 325 S NJUBA...RESIDENTIAL
 325 S PAQUET...RESIDENTIAL
 325 TERENCE BOISVENUE...RESIDENTIAL

500 HOLIDAY INN EXPRESS-ORLEANS SW...HOTELS & MOTELS

181 total records. Part 1 of 3

240 CENTRE DE LA PETITE ENFANCE...CHILD CARE SERVICE
 240 CENTRE DE RESSOURCES...ORGANIZATIONS
 240 KESSEL RUN GAMES INC...GAMES & GAME SUPPLIES
 240 ORLEANS CUMBERLAND COMMUNITY...ORGANIZATIONS
 240 ORLEANS CUMBERLAND RESOURCE...ORGANIZATIONS
 240 SUBWAY...FOODS-CARRY OUT
 240 TAN SHARLEEN F DDS...DENTISTS
 240 TAN SHARLEEN F DR...DENTISTS
 240 TAN SHARLEEN F DR...TANNING SALONS
 245 AOE ARTS COUNCIL...ART GALLERIES & DEALERS
 245 ATM...AUTOMATED TELLER MACHINES
 245 DANCER STUDIO...EXERCISE & PHYSICAL FITNESS PROGRAMS
 245 ECOLE D'ART D'OTTAWA CAMPUS...HEALTH CLUBS STUDIOS & GYMNASIUMS
 245 ECOLE D'ART D'OTTAWA CAMPUS...ART GALLERIES & DEALERS
 245 OTTAWA SCHOOL OF ART...HEALTH CLUBS STUDIOS & GYMNASIUMS
 245 OTTAWA SCHOOL OF ART...ART GALLERIES & DEALERS
 245 OTTAWA THEATRE SCH...MUSIC INSTRUCTION-INSTRUMENTAL
 245 OTTAWA THEATRE SCHOOL...MUSIC INSTRUCTION-INSTRUMENTAL
 245 PROMENADE ARTEST...ART GALLERIES & DEALERS
 245 PROMENADE ARTEST...GOVERNMENT OFFICES-CITY, VILLAGE & TWP
 245 TRINITY ART GALLERY...ART GALLERIES & DEALERS
 245 VILLE D'OTTAWA CTR DES ARTS...GOVERNMENT OFFICES-CITY, VILLAGE & TWP
 250 ARSENAULT CLAIRE AGT...REAL ESTATE INSPECTION
 250 CENTRUM EYE EXAM CTR...OPTICAL GOODS-RETAIL
 250 CENTRUM EYE EXAM CTR...OPTICIANS
 250 CINE STARZ ORLEANS INC...E-COMMERCE
 250 CLEAR VIEW EYEWEAR INC...OPTICIANS
 250 CLEAR VIEW EYEWEAR INC...OPTICAL GOODS-RETAIL
 250 FIRST CHOICE HAIRCUTTERS...BEAUTY SALONS
 250 FIRST CHOICE HAIRCUTTERS...HAIR GOODS & SUPPLIES-RETAIL
 250 GEORGE SONS UPHOLSTERY...ANTIQUES-REPAIRING & RESTORING
 250 MAJOR PAUL AGT...REAL ESTATE INSPECTION
 250 MAJOR PAUL AGT...REAL ESTATE BUYERS & BROKERS
 250 ORLEANS TOWN CTR 6 CINEMAS...E-COMMERCE
 250 RAOUF MAYSOON OD...OPTICIANS
 250 RAOUF MAYSOON OD...OPTICAL GOODS-RETAIL
 250 ROYAL LE PAGE PERFORMANCE RLTY...REAL ESTATE BUYERS & BROKERS
 250 ROYAL LE PAGE PERFORMANCE RLTY...REAL ESTATE INSPECTION
 255 GALERIE D'ART DE CUMBERLAND...ART GALLERIES & DEALERS
 255 GLOUCESTER ART GALLERY...ART GALLERIES & DEALERS
 260 CARRUTHERS KEVIN AGT...INSURANCE
 260 CARRUTHERS KEVIN AGT...FEDERAL GOVERNMENT CONTRACTORS
 260 CLASSYNAILS SPA INC...MANICURING
 260 DESJARDINS...MUTUAL FUNDS
 260 DESJARDINS...INSURANCE
 260 HEARING HEALTH CLINIC...AUDIOLOGISTS
 260 HEARING HEALTH CLINIC...HEARING AIDS
 260 LAMOTHE ANDRE...DENTISTS
 260 RUNNING ROOM...SHOES-RETAIL
 260 RUNNING ROOM...SPORTSWEAR-RETAIL
 265 YMCA...CLUBS
 265 YMCA...HEALTH CLUBS STUDIOS & GYMNASIUMS
 310 A ALDABBAGH...RESIDENTIAL
 310 A BRUNNER...RESIDENTIAL
 310 A RICHARDSON...RESIDENTIAL
 310 B AMANKWAA...RESIDENTIAL
 310 B RENAUD...RESIDENTIAL
 310 C CLEMENT...RESIDENTIAL
 310 C DALPE...RESIDENTIAL
 310 C GOUR...RESIDENTIAL
 310 C NERON...RESIDENTIAL
 310 CHARLES E CARON...RESIDENTIAL
 310 CHARLES P ROWEN...RESIDENTIAL
 310 COMBE R LA...RESIDENTIAL
 310 D DUFRESNE...RESIDENTIAL
 310 D GAGNON...RESIDENTIAL
 310 D MOTANI...RESIDENTIAL

Part 2 of 3

310 E HARTERY...RESIDENTIAL
 310 E LALONDE...RESIDENTIAL
 310 E LEBLANC...RESIDENTIAL
 310 F TEJANO...RESIDENTIAL
 310 G HACQUARD...RESIDENTIAL
 310 G JULIEN...RESIDENTIAL
 310 G SALES...RESIDENTIAL
 310 G TREMBLAY...RESIDENTIAL
 310 GLEN WILLIAMSON...RESIDENTIAL
 310 H ROY...RESIDENTIAL
 310 I LEWIS...RESIDENTIAL
 310 J BAGROWICZ...RESIDENTIAL
 310 J BARKER...RESIDENTIAL
 310 J BILODEAU...RESIDENTIAL
 310 J LACROIX...RESIDENTIAL
 310 J PERREAULT...RESIDENTIAL
 310 J VINETTE...RESIDENTIAL
 310 K MARTIN...RESIDENTIAL
 310 L GRAVELLE...RESIDENTIAL
 310 M HOGAN...RESIDENTIAL
 310 M JACQUES...RESIDENTIAL
 310 M MUSGRAVE...RESIDENTIAL
 310 M WILLIAMS...RESIDENTIAL
 310 O MACLEAN...RESIDENTIAL
 310 P LYONNAIS...RESIDENTIAL
 310 P PROULX...RESIDENTIAL
 310 R DILLON...RESIDENTIAL
 310 R PARE...RESIDENTIAL
 310 R QURESHI...RESIDENTIAL
 310 R SANS CARTIER...RESIDENTIAL
 310 R TISSOT...RESIDENTIAL
 310 SYLVIA LEFEBVRE...RESIDENTIAL
 310 T KELLEHER...RESIDENTIAL
 310 T MITCHELL...RESIDENTIAL
 310 Y COTE...RESIDENTIAL
 310 Y MCNICOLL...RESIDENTIAL
 320 A GALLANT...RESIDENTIAL
 320 A J WARDEN...RESIDENTIAL
 320 ANNETTE ROULEAU...RESIDENTIAL
 320 B PAGE...RESIDENTIAL
 320 C DUDLEY...RESIDENTIAL
 320 C MAISONNEAUVE...RESIDENTIAL
 320 D FORD...RESIDENTIAL
 320 D PARISIEN...RESIDENTIAL
 320 E ONEILL...RESIDENTIAL
 320 F CAMPBELL...RESIDENTIAL
 320 G ANCTIL...RESIDENTIAL
 320 G CAMPBELL...RESIDENTIAL
 320 G PATRY...RESIDENTIAL
 320 G POLIQUIN...RESIDENTIAL
 320 G WALTER...RESIDENTIAL
 320 GISELE ROYAL LALONDE...RESIDENTIAL
 320 H TETREAULT...RESIDENTIAL
 320 HUGUETTE LAFONTAINE...RESIDENTIAL
 320 J E LANDRY...RESIDENTIAL
 320 J RENAUD...RESIDENTIAL
 320 JAMES DREGAS...RESIDENTIAL
 320 JEAN-PAUL LALONDE...RESIDENTIAL
 320 L BEAUDRY...RESIDENTIAL
 320 L ROCHON...RESIDENTIAL
 320 M ELMOURS...RESIDENTIAL
 320 M PACIFICI...RESIDENTIAL
 320 M ROY...RESIDENTIAL
 320 NICHOLAS LEGNINI...RESIDENTIAL
 320 O THIERINGER...RESIDENTIAL
 320 P DOWELL...RESIDENTIAL
 320 PIERRE O ST...RESIDENTIAL
 320 R PARENT...RESIDENTIAL
 320 R ROCHETTE...RESIDENTIAL

Part 3 of 3

320 R ROSE...RESIDENTIAL
 320 R THIBAUDEAU...RESIDENTIAL
 320 ROBERT BOUCHARD...RESIDENTIAL
 320 ROBERT P BELANGER...RESIDENTIAL
 320 S CLEMENT...RESIDENTIAL
 320 S LEGNINI...RESIDENTIAL
 320 U PARENTEAU...RESIDENTIAL
 320 V DONALDSON...RESIDENTIAL
 320 V GENDRON...RESIDENTIAL
 320 WILLIAM C SCHENK...RESIDENTIAL
 320 Y LANDRY...RESIDENTIAL
 320 Y VOISINE...RESIDENTIAL
 325 B DION...RESIDENTIAL
 325 C SHEEHAN...RESIDENTIAL
 325 D LEFEBVRE...RESIDENTIAL
 325 D PARTSCH...RESIDENTIAL
 325 D REYNOLDS...RESIDENTIAL
 325 D SMITH...RESIDENTIAL
 325 E CAMPOS...RESIDENTIAL
 325 E NAHAS...RESIDENTIAL
 325 ELIZABETH CURRAN...RESIDENTIAL
 325 G BELLEHUMEUR...RESIDENTIAL
 325 G CARRIER...RESIDENTIAL
 325 G E PELLETIER...RESIDENTIAL
 325 G HOLDMDON...RESIDENTIAL
 325 H GOYETTE...RESIDENTIAL
 325 HUGH MORRISON...RESIDENTIAL
 325 I FETOU...RESIDENTIAL
 325 J D DESLANDES...RESIDENTIAL
 325 J HODSON...RESIDENTIAL
 325 J ROSIER...RESIDENTIAL
 325 J SCHMUECK...RESIDENTIAL
 325 KIM TAILLEFER...RESIDENTIAL
 325 L RAE...RESIDENTIAL
 325 L SABOURIE...RESIDENTIAL
 325 M BELLISLE...RESIDENTIAL
 325 M LAVICTOIRE...RESIDENTIAL
 325 M MISSELBROOK...RESIDENTIAL
 325 M PRESLEY...RESIDENTIAL
 325 MARK URAYENEZA...RESIDENTIAL
 325 N FRAZZONI...RESIDENTIAL
 325 P MONTEPLELLIER...RESIDENTIAL
 325 P SAUVE...RESIDENTIAL
 325 S NJUBA...RESIDENTIAL
 325 TERENCE BOISVENUE...RESIDENTIAL

NO LISTING FOUND

67 total records. Part 1 of 2

240 BAGEL RUN...RETAIL BAKERIES
 240 DR SHARLEEN F TAN...OFFICES OF DENTISTS
 240 FARM BOY...SUPERMARKETS & OTHER GROCERY STORES
 240 PET VALU...PET & PET SUPPLIES STORES
 240 SUBWAY...LIMITEDSERVICE RESTAURANTS
 240 SUBWAY...FULL-SERVICE RESTAURANTS
 240 SUBWAY SANDWICHES & SALADS...LIMITED-SERVICE RESTAURANTS
 245 CENTRE DES ARTS SHENKMAN...THEATER COMPANIES & DINNER THEATERS
 245 CENTRE DES ARTS SHENKMAN...LEGISLATIVE BODIES
 245 ECOLE D'ART D'OTTAWA CAMPUS...FINE ART SCHOOLS
 245 ECOLE D'ART D'OTTAWA CAMPUS...ART DEALERS
 245 GALERIE DUST-EVANS...LEGISLATIVE BODIES
 245 GALERIE DUST-EVANS...ART DEALERS
 245 ORLEANS YOUNG PLAYERS...FINE ART SCHOOLS
 245 OTTAWA SCHOOL OF ART...LEGISLATIVE BODIES
 245 PROMENADE ARTEST...LEGISLATIVE BODIES
 245 SHENKMAN ARTS CTR...LEGISLATIVE BODIES
 250 ARSENAULT CLAIRE...OFFICES OF REAL ESTATE AGENTS & BROKERS
 250 CENTRUM EYE EXAM CTR...OFFICES OF OPTOMETRISTS
 250 CENTRUM PIZZA...LIMITEDSERVICE RESTAURANTS
 250 CINE STARZ ORLEANS INC...MOTION PICTURE THEATERS, EXCEPT DRIVEINS
 250 CLEAR VIEW EYEWEAR INC...OPTICAL GOODS STORES
 250 DE NIVERVILLE YVES...OFFICES OF REAL ESTATE AGENTS & BROKERS
 250 DICAIRE DE NIVERVILLE...OFFICES OF REAL ESTATE AGENTS & BROKERS
 250 DICAIRE LYNNE...OFFICES OF REAL ESTATE AGENTS & BROKERS
 250 EAST SIDE MARIO'S...FULLSERVICE RESTAURANTS
 250 EAST SIDE MARIO'S...FULL-SERVICE RESTAURANTS
 250 EKINOX...CONVENIENCE STORES
 250 ELEGANT PIZZA...FULLSERVICE RESTAURANTS
 250 EMPIRE ORLEANS TOWN CENTRE 6...MOTION PICTURE THEATERS, EXCEPT
 DRIVEINS
 250 FIGURES BOUTIQUE FITNESS...FITNESS & RECREATIONAL SPORTS CENTERS
 250 FIRST CHOICE HAIRCUTTERS...BEAUTY SALONS
 250 LYNNE DICAIRE...OFFICES OF REAL ESTATE AGENTS & BROKERS
 250 MAJOR PAUL...OFFICES OF REAL ESTATE AGENTS & BROKERS
 250 PERFORMANCE REALTY...OFFICES OF REAL ESTATE AGENTS & BROKERS
 250 RAOUF MAYSOON OD...OPTOMETRISTS OD
 250 SAWA SUSHI...RESTAURANTS
 250 TOMMY LEFEBVRE SPORT SHOPS...SPORTING GOODS STORES
 250 TOMMY & LEFEBVRE SPORT SHOPS...SPORTING GOODS STORES
 255 CUMBERLAND CLERK...LEGISLATIVE BODIES
 255 CUMBERLAND CLERK...EXECUTIVE, LEGISLATIVE, AND GENERAL"
 255 CUMBERLAND LAW ENFORCEMENT...POLICE PROTECTION
 255 CUMBERLAND REGIONAL COUNCIL...LEGISLATIVE BODIES
 255 GALERIE D'ART DE CUMBERLAND...MISCELLANEOUS PERSONAL SERVICES,
 NEC
 255 GLOUCESTER ART GALLERY...MISCELLANEOUS PERSONAL SERVICES, NEC
 255 HOUSE OF COMMONS...POLITICAL ORGANIZATIONS
 255 OTTAWA-ORLEANS DEPUTES...UNCLASSIFIED
 255 THEATRE ORLEANS...THEATER COMPANIES & DINNER THEATERS
 255 THEATRE ORLEANS...LEGISLATIVE BODIES
 255 VENUS CYBER SECURITY CORP...ELECTRIC EQUIP & WIRING MERCHANT
 WHOLS
 260 ALL INSURANCE ONTARIO LTD...INSURANCE AGENCIES & BROKERAGES
 260 CENTRE DENTAIRE CUMBERLAND...OFFICES OF DENTISTS
 260 CUMBERLAND ARMS PUB RESTAURANT...FULL-SERVICE RESTAURANTS
 260 DANCER STUDIO...FINE ART SCHOOLS
 260 LAMOTHE ANDRE...FREESTANDING EMERGENCY MEDICAL CENTERS
 260 PARA MED HOME HEALTH CARE...OFFICES OF MISC HEALTH PRACTITIONERS
 260 PARAMED HEALTH CLINIC...UNCLASSIFIED
 260 RUNNING ROOM INC...SHOE STORES
 260 STATE FARM...INSURANCE AGENCIES & BROKERAGES
 260 STATE FARM INSURANCE CO...MISC INTERMEDIATION
 260 STATE FARM INSURANCE CO...INSURANCE AGENCIES & BROKERAGES
 260 TV MEDIA...COMPUTER & SOFTWARE STORES
 265 OTTAWA YMCA-YWCA JOB...EMPLOYMENT PLACEMENT AGENCIES

Part 2 of 2

- 265 YMCA-YWCA...CHILD DAY CARE SVCS
- 265 YMCA-YWCA NATL CPTL RGN...CHILD & YOUTH SVCS
- 265 YMCA-YWCA NATL CPTL RGN...FITNESS & RECREATIONAL SPORTS CENTERS
- 265 YMCA-YWCA NATL CPTL RGN...CHILD DAY CARE SVCS

NO LISTING FOUND

240 BAGEL RUN...RETAIL BAKERIES
 240 FARM BOY...SUPERMARKETS & OTHER GROCERY STORES
 240 PET VALU DISCOUNT FOODS...PET & PET SUPPLIES STORES
 240 SUBWAY SANDWICHES & SALADS...LIMITED-SERVICE RESTAURANTS
 240 TAN, SHARLEEN F DDS...OFFICES OF DENTISTS
 250 1 FOR 1 PIZZA...LIMITED-SERVICE RESTAURANTS
 250 ARSENAULT & MAJOR ROYAL LEPAGE...OFFICES OF REAL ESTATE
 AGENTS & BROKERS
 250 CENTRUM EYE EXAM CTR...OFFICES OF OPTOMETRISTS
 250 CINEPLEX ODEON CORP...MOTION PICTURE THEATERS, EXCEPT DRIVE-INS
 250 CLEAR VIEW EYEWEAR INC...OPTICAL GOODS STORES
 250 EAST SIDE MARIO'S...FULL-SERVICE RESTAURANTS
 250 FIGURES BOUTIQUE FITNESS...FITNESS & RECREATIONAL SPORTS CENTERS
 250 FIRST CHOICE HAIRCUTTERS...BEAUTY SALONS
 250 LYNE DICAIRE & YVES NIVERVILLE...OFFICES OF REAL ESTATE AGENTS &
 BROKERS
 250 ORLEANS LASER HAIR REMOVAL CTR...OTHER PERSONAL CARE SVCS
 250 PERFORMANCE REALTY...OFFICES OF REAL ESTATE AGENTS & BROKERS
 250 SANIBEL TANNING INC...OTHER PERSONAL CARE SVCS
 250 TANFASTIC TANNING SALON...OTHER PERSONAL CARE SVCS
 250 TOMMY & LEFEBVRE SPORT SHOPS...SPORTING GOODS STORES
 255 CUMBERLAND ART GALLERY...LEGISLATIVE BODIES
 255 CUMBERLAND CLERK...LEGISLATIVE BODIES
 255 CUMBERLAND LAW ENFORCEMENT...POLICE PROTECTION
 255 CUMBERLAND PHYSICAL ENV WORKS...LEGISLATIVE BODIES
 255 GALIPEAU ROYAL...POLITICAL ORGANIZATIONS
 255 HOUSE OF COMMONS...UNCLASSIFIED
 255 THEATRE ORLEANS...LEGISLATIVE BODIES
 260 ACADEMY OF DANCE ARTS...FINE ART SCHOOLS
 260 ALL INSURANCE ONTARIO LTD...INSURANCE AGENCIES & BROKERAGES
 260 AU VIEUX DELUTH RESTAURANT...FULL-SERVICE RESTAURANTS
 260 CENTRE DENTAIRE CUMBERLAND...OFFICES OF DENTISTS
 260 CUMBERLAND ARMS PUB RESTAURANT...FULL-SERVICE RESTAURANTS
 260 L3LIFE LEARNING & LEADERSHIP...MANAGEMENT TRAINING
 260 PARA MED HOME HEALTH CARE...OFFICES OF MISC HEALTH PRACTITIONERS
 260 RUNNING ROOM CANADA INC...SHOE STORES
 260 TV MEDIA...COMPUTER & SOFTWARE STORES
 265 OTTAWA YMCA-YWCA JOB...EMPLOYMENT PLACEMENT AGENCIES
 265 YMCA-YWCA...CHILD DAY CARE SVCS
 310 TERRASSES D'ORLEANS INC...COMMERCIAL BUILDING CONSTRUCTION

STREET NOT LISTED

114 total records. Part 1 of 2

201 PARAMED HOME HEALTH CARE
 204 BDO DUNWOODY LLP
 212 CENTRE DENTAIRE CUMBERLAND
 212 CUMBERLAND DENTAL CENTRE
 240 BAGEL RUN THE
 240 FARM BOY
 240 PET VALU DISCOUNT PET FOODS
 250 1 FOR 1 PIZZA
 250 CINEPLEX ODEON CORPORATION
 250 CLEAR VIEW EYEWEAR INC
 250 DENIVERVILLE YVES
 250 DICAIRE LYNNE
 250 EAST SIDE MARIO'S
 250 FIRST CHOICE HAIRCUTTERS
 250 ROYAL LEPAGE PERFORMANCE REALTY
 250 TOMMY AND LEFEBVRE SPORT SHOPS
 255 CUMBERLAND ART GALLERY
 255 GALERIE D'ART DE CUMBERLAND
 255 GLOUCESTER ART GALLERY
 255 ORLEANS THEATRE
 255 THÉÂTRE ORLÉANS
 260 ACADEMY OF DANCE ARTS THE
 260 ALL INSURANCE ONTARIO LIMITED
 260 AU VIEUX DULUTH RESTAURANT
 260 CUMBERLAND ARIM PUB RESTAURANT
 260 HEARING HEALTH CLINIC-CLINIQUE DE SANTÉ AUDITIVE
 260 PACIFIC INTERNATIONAL ENGINEERING
 260 PELLETIER GISÈLE
 260 RUNNING ROOM CANADA INC
 260 SERVICES DE SANTE PARA-MED
 260 TV MEDIA INC
 260 VIEUX DULUTH
 265 OTTAWA YMCA - YWCA JOB BANK
 265 YMCA-YWCA DE LA REGION DE LA CAPITALE NATIONALE
 265 YMCA-YWCA NATIONAL CAPITAL REGION
 320 APARTMENTS
 320 THIERINGER O
 325 ALSOPP E
 325 ANGRIGNON S
 325 APARTMENTS
 325 BEAUDRY L
 325 BELANGER ROBERT P
 325 BELLEHUMEUR G
 325 BOURDEAU C
 325 BOZOUK C
 325 BRISEBOIS RITA
 325 BUCKINGHAM R & J
 325 CANLIN J
 325 CARRIER G
 325 CASADEMENT A
 325 CHARTRAND J P
 325 COSTELLO J
 325 DAVIS GARRY
 325 DELANEY L D
 325 DERMID C
 325 DESCHENES L
 325 DESLANDES J D
 325 DESROCHERS JAMIE
 325 DION B
 325 DOMINIQUE N
 325 DOWELL P
 325 DREGAS JAMES
 325 DUBEY C
 325 ETHIER L
 325 FORD D
 325 FOSTER E
 325 GINS ROSE
 325 GOULET J
 325 GOYETTE H

Part 2 of 2

325 JAIGIRDAR Z
 325 LABELLE B
 325 LAFONTAINE H
 325 LALONDE
 325 LALONDE JEAN-PAUL
 325 LALONDE MICHEL
 325 LALONDE ROGER
 325 LANDRY J E
 325 LANDRY T
 325 LAVIGNE R
 325 LEGNINI NICHOLAS
 325 LEGNINI S
 325 LEPAGE L B
 325 MACDONALD M C
 325 MACKINTOSH D
 325 MANSERGH K
 325 MARCOGLIESE G
 325 MCCRACKEN HOWARD
 325 MENZIES C
 325 MUIR N
 325 MURPHY R A
 325 PADBURY BRUCE W
 325 PAGE ELIZABETH
 325 PANSIEN DAN
 325 PARENT R
 325 PAYMENT D
 325 PILFARD H
 325 POLIQUIN D
 325 QUILTY C
 325 RICHER O J
 325 ROCHON JOSEPH
 325 ROSE R
 325 ROWEN CHARLES P
 325 ROWLAND PATRICK
 325 ROY R & M
 325 ROYAL & GISELE
 325 SAUVE GARNET
 325 SCHENK WILLIAM C
 325 THOMAS ROBERT B
 325 THOMSON E
 325 TRUSWELL E G
 325 VALLIERES M
 325 VILLEMAIRE L
 325 WOOD FRANCIS
 325 WOOD L M

STREET NOT LISTED

93 total records. Part 1 of 2

240 BAGEL RUN
 240 FARM BOY FRESH MARKETS
 240 ORLEANS BAKERY
 240 PET VALU DISCOUNT PET FOODS
 240 ROBIN'S DONUTS
 250 CINEPLEX ODEON CORPORATION
 250 DE NIVERVILLE YVES
 250 DICAIRE LYNNE
 250 EAST SIDE MARIO'S
 250 FIRST CHOICE HAIRCUTTERS
 250 GIGABYTES
 250 MICROPLAY VIDEO GAMES
 250 ROYAL LEPAGE REAL ESTATE SERVICE LTD
 250 ROYAL LEPAGE SERVICES IMMBURS LTEE SRVCS RSDNTLS
 250 STATE FARM INSURANCE COMPANIES
 250 TOMMY AND LEFEBVRE
 255 CANTON OF CUMBER
 255 CHAMBRE DE COMMERCE DE CUMBERLAND
 255 CHAMBRE DE COMMERCE DU CUMBERLAND
 255 CUMBERLAND CHAMBER OF COMMERCE
 255 ORLEANS LITTLE LEAGUE BASEBALL ASSOC
 255 TORRIE SMITH & ASSOCIATES
 255 TOWNSHIP OF CMBRLND
 255 TOWNSHIP OF CUMBERL
 260 ACADEMY OF DANCE ARTS THE
 260 ASHIQUE BRYAN
 260 AU VIEUX DULUTH RESTAURANT
 260 CENTRE DENTAIRE CUMBERLAND
 260 CUMBERLAND ARMS PUB RESTAURANT
 260 CUMBERLAND DENTAL CENTRE
 260 HEARING HEALTH CLINIC-CLINIQUE DE SANTE AUDITIVE
 260 L J S ACCOUNTING SERVICES
 260 SERVICES DE COMPTABILITE L J S
 260 SERVICES DE SANTE PARA-MED
 265 OTTAWA YMCA-YWCA JOB BANK
 265 YMCA-YWCA OF OTTAWA-CARLETON ASSOCIATION SRVCS
 265 YMCA-YWCA OF OTTAWA-CARLETON SRVCS ADMINSTRATFS
 300 CELERIS AEROSPACE CANADA
 300 RAYMOND V
 325 BELLEHUMEUR G
 325 BELSILE M
 325 BOOTHROYD ALISON
 325 BORNAIS JACQUES A
 325 BORNAIS M
 325 BRETON P
 325 CAMPBELL S
 325 CASEY R B
 325 CHRISTIANSEN I
 325 COMTOIS J G
 325 D'Aoust G
 325 DAVIS GARRY
 325 DICKSON F
 325 DION MAJOR BUD
 325 ETHIER L
 325 EWING VIVIAN F
 325 FELOUR JALEH
 325 GIROUX A
 325 GLENN R A
 325 GOYETTE P
 325 GREFFIN CHRIS
 325 HARVEY D
 325 HONZ L E
 325 HOPKINS K W
 325 JACKSON D M
 325 LAMOUREUX J A
 325 LAVIGNE R
 325 LÉGAULT D
 325 MAC KINTOSH D A
 325 MC CRACKEN HOWARD

Part 2 of 2

STREET NOT LISTED

325 MC DONALD C
325 MC DONALD J
325 MC MULLEN M T
325 MERRITT B
325 METCALFE DAVID J
325 MITCHELL SHARON A
325 MOREAU L
325 MORIN JOEL
325 MORIN NOELLA AND GINO
325 NEAVES D A
325 PALMER CRAIG A
325 PILARD H A
325 PREVOST T
325 RICHARD G J
325 RICHER G J
325 RITCHEY G A
325 SQUIRES D
325 THOMSON E
325 VAN DINE P
325 VAN WAARD A B
325 WAWAK B A
325 WOOD FRANCIS
325 YEGANAH A
325 ZHANG W

91 total records. Part 1 of 2

240 BAGEL RUN THE
 240 BAKER'S DOZEN
 240 DISCOUNT PET FOODS
 240 DONUT SHOP
 240 FARM BOY
 240 ORLEANS BAKERY
 240 PET VALU
 250 241 PIZZA
 250 CINEPLEX ODEON CORPORATION
 250 DOLLAR BIN
 250 EAST SIDE MARIO'S
 250 ENTERPRISE PROPERTY GROUP LTD
 250 FIRST CHOICE HAIRCUTTERS
 250 FRAMEWORKS ART COMPANY LIMITED
 250 MICROPLAY VIDEO GAMES
 250 TOMMY AND LEFEBVRE
 250 TOUCH OF TEXAS
 255 CELERIS AEROSPACE CANADA
 255 CHAMBRE DE COMMERCE DE CUMBERLAND
 255 CUMBERLAND CHAMBER OF COMMERCE
 255 CUMBERLAND TOWN HALL THEATRE
 255 ORLEANS LITTLE LEAGUE BASEBALL ASSOC
 255 SENIORS' EMPLOYMENT BUREAU
 260 ALTSHULER BRYAN
 260 ANDRE SIROIS
 260 CENTRE DENTAIRE CUMBERLAND
 260 CODERRE GALARNEAU
 260 CUMBERLAND ARMS PUB RESTAURANT
 260 CUMBERLAND DENTAL CENTRE
 260 FEELEY MALINA A
 260 GALARNEAU & ASSOCIATES/ASSOCIES
 260 GALARNEAU SUSAN E
 260 GALARNEAU SUSAN E LAWYER
 260 HEALTH CLINIC-CLINIQUE DE SANTE
 260 LUKE BRIGID Y
 260 PARA-MED HEALTH SERVICES
 260 PLEDGE PATRICIA J LAWYER
 260 STE-MARIE LILI LAWYER
 265 OTTAWA YMCA-YWCA JOB BANK
 301 BISSONNETTE AURELE
 325 BASTIEN G
 325 BEASLON C
 325 BELLIS M
 325 BLACK GRAHAM
 325 BLANCHET C
 325 BONIFACIO JAMES JR
 325 BOOTHROYD ALLISON L
 325 BOURDEAU C
 325 BOURGEOIS J
 325 BOYER C
 325 CASEY R B
 325 CASTANEDA J
 325 DACOSTA A
 325 DAWOOD Z
 325 DION MAJOR BUD
 325 ETHIER L
 325 FUOCO L
 325 GALLANI DEIRDRE
 325 GARBOS CRAIG
 325 GHAZARIAN DAVID
 325 HARVEY D
 325 HOPKINS K W
 325 JACKSON D M
 325 JOYCE R J
 325 KILMARTIN P
 325 KING L L
 325 LAKONDE N
 325 LAPOINTE R
 325 LE T

Part 2 of 2

325 MAC KINTOSH D
 325 MARCHAND-ROY D
 325 MC CRACKEN HOWARD
 325 MCDONALD J
 325 MONACO BETH
 325 MUZZORALL CLIFTON
 325 NEBLETT ANGELICA
 325 NGUYEN L
 325 PAGEAU MARC L
 325 PAQUETTE R N
 325 RICHER P
 325 RITCHIE G
 325 RITCHIE M
 325 SMITH K
 325 SORRENTI SHARON M
 325 SQUIRES D L
 325 THOMPSON M A
 325 TOBIN DAVE
 325 WANG J
 325 WOOD FRANCIS
 325 WRIGHT S
 325 YEGANEH A

STREET NOT LISTED

76 total records. Part 1 of 2

105	TOUCH OF TEXAS (250)
240	BAKER'S DOZEN DONUTS
240	FARM BOY MARKET
240	PET VALU
240	SOOTER'S
240	SUBWAY SANDWICHES & SALADS
250	BROKEN CUE SNOOKER CENTRE
250	CINEPLEX ODEON CINEMAS
250	CYCLEPATH THE
250	DOLLAR BIN THE
250	EAST SIDE MARIO'S
250	FIRST CHOICE HAIRCUTTERS
250	FRAMEWORKS ART CO LTD
250	TOMMY & LEFEBVRE
250	TWO-FOUR-ONE PIZZA
255	BUILDING AND WORKS
255	CELERIS AEROSPACE CANADA
255	CUMBERLAND CITY HALL
255	ORLEANS CITY CHIEF ADMINISTRATIVE OFFICE
255	ORLEANS CITY CLERKS OFFICE
255	ORLEANS CITY FINANCE DEPT
255	ORLEANS CITY MAYOR'S OFFICE
255	ORLEANS CITY PARKS & RECREATION DEPT
255	ORLEANS CITY SOCIAL SERVICES
255	ORLEANS HEALTH CENTRE PLANNING GROUP
255	PALLADIAM MARKETING COMMISSION
255	PLANNING & ECONOMIC DEVELOPMENT
260	ALTSHULLER BRYAN
260	CODERRE & GALARNEAU
260	HEARING SPECIALISTS
260	MINSKYS DELI RESTAURANT
260	O'TOOLE'S
325	BASTIEN GERMAINE
325	BROWN C A
325	CENTRUM HEIGHTS
325	CLEMENT J
325	COCUCCI ANGELA
325	COLLINS PATK J & NATALIE T
325	CORKE PATRICIA C
325	DAVIDSON TRACY A
325	DESBIENS GEORGES
325	DION MAJOR BUD
325	DUBUC A
325	GIBBARD KEVIN
325	HILT HANNAH
325	HODGINS C
325	HOPKINS NANCY L
325	HUOT M
325	JAN KHALID S & MARGT DUARTE
325	KIELY SCOTT
325	LABELLE M
325	LANTHIER RODNEY E
325	LEBLANC DAVID J
325	LEE PHILIP O
325	LOVELACE CHRIS
325	MAGED ABUBAKR H
325	MAGED HUSSEIN M & ZEINAB M
325	MAHARAJ BRIAN N
325	MAHARAJ SABITA R
325	MORTON MELISSA
325	MUDLOOCK PAUL R
325	NEKIAR AHMEDSHAH
325	NOT VERIFIED
325	OKANKWU TONY
325	PAIALUNGA K
325	PAPER AVRA J
325	PAQUETTE RALPH
325	SAIKALY CRAIG E
325	SHERIDAN PATRICK D

Part 2 of 2

325 SUMITRO WIDY S
325 THOMPSON MARY
325 WOOD DOUG D
325 WOOD L
325 WOODMAN DONNA
325 WRIGHT S
325 ZEEMAN DOUG C

STREET NOT LISTED

STREET NOT LISTED

Appendix D: EcoLog ERIS Report



DATABASE REPORT

Project Property: *Phase One ESA
Orleans Town Centre
Ottawa ON K1E 3X7*

Project No: *OTT-22022218-A0_Leah.Wells*

Report Type: *Quote - Custom-Build Your Own Report*

Order No: *25072100433*

Requested by: *exp Services Inc.*

Date Completed: *July 22, 2025*

Table of Contents

Table of Contents.....	2
Executive Summary.....	3
Executive Summary: Report Summary.....	4
Executive Summary: Site Report Summary - Project Property.....	7
Executive Summary: Site Report Summary - Surrounding Properties.....	8
Executive Summary: Summary By Data Source.....	18
Map.....	31
Aerial.....	32
Topographic Map.....	33
Detail Report.....	34
Unplottable Summary.....	108
Unplottable Report.....	110
Appendix: Database Descriptions.....	186
Definitions.....	196

Notice: IMPORTANT LIMITATIONS and YOUR LIABILITY

Reliance on information in Report: This report DOES NOT replace a full Phase I Environmental Site Assessment but is solely intended to be used as a database review of environmental records.

License for use of information in Report: No page of this report can be used without this cover page, this notice and the project property identifier. The information in Report(s) may not be modified or re-sold.

Your Liability for misuse: Using this Service and/or its reports in a manner contrary to this Notice or your agreement will be in breach of copyright and contract and ERIS may obtain damages for such mis-use, including damages caused to third parties, and gives ERIS the right to terminate your account, rescind your license to any previous reports and to bar you from future use of the Service.

No warranty of Accuracy or Liability for ERIS: The information contained in this report has been produced by ERIS Information Limited Partnership ("ERIS") using various sources of information, including information provided by Federal and Provincial government departments. The report applies only to the address and up to the date specified on the cover of this report, and any alterations or deviation from this description will require a new report. This report and the data contained herein does not purport to be and does not constitute a guarantee of the accuracy of the information contained herein and does not constitute a legal opinion nor medical advice. Although ERIS has endeavored to present you with information that is accurate, ERIS disclaims, any and all liability for any errors, omissions, or inaccuracies in such information and data, whether attributable to inadvertence, negligence or otherwise, and for any consequences arising therefrom. Liability on the part of ERIS is limited to the monetary value paid for this report.

Trademark and Copyright: You may not use the ERIS trademarks or attribute any work to ERIS other than as outlined above. This Service and Report (s) are protected by copyright owned by ERIS Information Limited Partnership. Copyright in data used in the Service or Report(s) (the "Data") is owned by ERIS or its licensors. The Service, Report(s) and Data may not be copied or reproduced in whole or in any substantial part without prior written consent of ERIS.

Executive Summary

Property Information:

Project Property: *Phase One ESA
Orleans Town Centre Ottawa ON K1E 3X7*

Project No: *OTT-22022218-A0_Leah.Wells*

Order Information:

Order No: *25072100433*

Date Requested: *July 21, 2025*

Requested by: *exp Services Inc.*

Report Type: *Quote - Custom-Build Your Own Report*

Historical/Products:

City Directory Search *Smart CD Search*

ERIS Xplorer [*ERIS Xplorer*](#)

Executive Summary: Report Summary

<i>Database</i>	<i>Name</i>	<i>Searched</i>	<i>Project Property</i>	<i>Boundary to 0.25km</i>	<i>Total</i>
AAGR	<i>Abandoned Aggregate Inventory</i>	Y	0	0	0
AGR	<i>Aggregate Inventory</i>	Y	0	0	0
AMIS	<i>Abandoned Mine Information System</i>	Y	0	1	1
ANDR	<i>Anderson's Waste Disposal Sites</i>	Y	0	0	0
AST	<i>Aboveground Storage Tanks</i>	Y	0	0	0
AUWR	<i>Automobile Wrecking & Supplies</i>	Y	0	0	0
BORE	<i>Borehole</i>	Y	1	7	8
CA	<i>Certificates of Approval</i>	Y	0	3	3
CDRY	<i>Dry Cleaning Facilities</i>	Y	0	0	0
CFOT	<i>Commercial Fuel Oil Tanks</i>	Y	0	0	0
CHEM	<i>Chemical Manufacturers and Distributors</i>	Y	0	0	0
CHM	<i>Chemical Register</i>	Y	0	0	0
CNG	<i>Compressed Natural Gas Stations</i>	Y	0	0	0
COAL	<i>Inventory of Coal Gasification Plants and Coal Tar Sites</i>	Y	0	0	0
CONV	<i>Compliance and Convictions</i>	Y	0	0	0
CPU	<i>Certificates of Property Use</i>	Y	0	0	0
DRL	<i>Drill Hole Database</i>	Y	0	0	0
DTNK	<i>Delisted Fuel Tanks</i>	Y	0	0	0
EASR	<i>Environmental Activity and Sector Registry</i>	Y	0	0	0
EBR	<i>Environmental Registry</i>	Y	0	0	0
ECA	<i>Environmental Compliance Approval</i>	Y	0	6	6
EEM	<i>Environmental Effects Monitoring</i>	Y	0	0	0
EHS	<i>ERIS Historical Searches</i>	Y	0	9	9
EIIS	<i>Environmental Issues Inventory System</i>	Y	0	0	0
EMHE	<i>Emergency Management Historical Event</i>	Y	0	0	0
EPAR	<i>Environmental Penalty Annual Report</i>	Y	0	0	0
EXP	<i>List of Expired Fuels Safety Facilities</i>	Y	0	0	0
FCON	<i>Federal Convictions</i>	Y	0	0	0
FCS	<i>Contaminated Sites on Federal Land</i>	Y	0	0	0
FOFT	<i>Fisheries & Oceans Fuel Tanks</i>	Y	0	0	0
FRST	<i>Federal Identification Registry for Storage Tank Systems (FIRSTS)</i>	Y	0	0	0
FST	<i>Fuel Storage Tank</i>	Y	0	0	0
FSTH	<i>Fuel Storage Tank - Historic</i>	Y	0	0	0
GEN	<i>Ontario Regulation 347 Waste Generators Summary</i>	Y	0	83	83
GHG	<i>Greenhouse Gas Emissions from Large Facilities</i>	Y	0	0	0
HINC	<i>TSSA Historic Incidents</i>	Y	0	0	0

Database	Name	Searched	Project Property	Boundary to 0.25km	Total
IAFT	<i>Indian & Northern Affairs Fuel Tanks</i>	Y	0	0	0
INC	<i>Fuel Oil Spills and Leaks</i>	Y	0	0	0
LIMO	<i>Landfill Inventory Management Ontario</i>	Y	0	0	0
MINE	<i>Canadian Mine Locations</i>	Y	0	0	0
MNR	<i>Mineral Occurrences</i>	Y	0	0	0
NATE	<i>National Analysis of Trends in Emergencies System (NATES)</i>	Y	0	0	0
NCPL	<i>Non-Compliance Reports</i>	Y	0	0	0
NDFT	<i>National Defense & Canadian Forces Fuel Tanks</i>	Y	0	0	0
NDSP	<i>National Defense & Canadian Forces Spills</i>	Y	0	0	0
NDWD	<i>National Defence & Canadian Forces Waste Disposal Sites</i>	Y	0	0	0
NEBI	<i>National Energy Board Pipeline Incidents</i>	Y	0	0	0
NEBP	<i>National Energy Board Wells</i>	Y	0	0	0
NEES	<i>National Environmental Emergencies System (NEES)</i>	Y	0	0	0
NPCB	<i>National PCB Inventory</i>	Y	0	0	0
NPR2	<i>National Pollutant Release Inventory</i>	Y	0	0	0
NPRI	<i>National Pollutant Release Inventory - Historic</i>	Y	0	0	0
OGWE	<i>Oil and Gas Wells</i>	Y	0	0	0
OOGW	<i>Ontario Oil and Gas Wells</i>	Y	0	0	0
OPCB	<i>Inventory of PCB Storage Sites</i>	Y	0	0	0
ORD	<i>Orders</i>	Y	0	0	0
PAP	<i>Canadian Pulp and Paper</i>	Y	0	0	0
PCFT	<i>Parks Canada Fuel Storage Tanks</i>	Y	0	0	0
PES	<i>Pesticide Register</i>	Y	0	0	0
PFAS	<i>Ontario PFAS Spills</i>	Y	0	0	0
PFCH	<i>NPRI Reporters - PFAS Substances</i>	Y	0	0	0
PFHA	<i>Potential PFAS Handlers from NPRI</i>	Y	0	0	0
PINC	<i>Pipeline Incidents</i>	Y	0	2	2
PPHA	<i>Potential PFAS Handlers from EASR</i>	Y	0	0	0
PRT	<i>Private and Retail Fuel Storage Tanks</i>	Y	0	0	0
PTTW	<i>Permit to Take Water</i>	Y	0	0	0
REC	<i>Ontario Regulation 347 Waste Receivers Summary</i>	Y	0	0	0
RSC	<i>Record of Site Condition</i>	Y	0	0	0
RST	<i>Retail Fuel Storage Tanks</i>	Y	0	0	0
SCT	<i>Scott's Manufacturing Directory</i>	Y	0	1	1
SPL	<i>Ontario Spills</i>	Y	0	7	7
SRDS	<i>Wastewater Discharger Registration Database</i>	Y	0	0	0
TANK	<i>Anderson's Storage Tanks</i>	Y	0	0	0
TCFT	<i>Transport Canada Fuel Storage Tanks</i>	Y	0	0	0
VAR	<i>Variances for Abandonment of Underground Storage Tanks</i>	Y	0	0	0
WDS	<i>Waste Disposal Sites - MOE CA Inventory</i>	Y	0	0	0

<i>Database</i>	<i>Name</i>	<i>Searched</i>	<i>Project Property</i>	<i>Boundary to 0.25km</i>	<i>Total</i>
WDSH	<i>Waste Disposal Sites - MOE 1991 Historical Approval Inventory</i>	Y	0	0	0
WWIS	<i>Water Well Information System</i>	Y	0	4	4
<hr/>			Total:	1	123
					124

Executive Summary: Site Report Summary - Project Property

<i>Map Key</i>	<i>DB</i>	<i>Company/Site Name</i>	<i>Address</i>	<i>Dir/Dist (m)</i>	<i>Elev diff (m)</i>	<i>Page Number</i>
1	BORE		ON	E/0.0	2.31	34

Executive Summary: Site Report Summary - Surrounding Properties

<i>Map Key</i>	<i>DB</i>	<i>Company/Site Name</i>	<i>Address</i>	<i>Dir/Dist (m)</i>	<i>Elev Diff (m)</i>	<i>Page Number</i>
2	EHS		Part of Lot 36, Conc 1 Ottawa (Cumberland) ON	NNE/8.8	1.00	35
3	ECA	2177427 Ontario Limited	315 Centrum Blvd Ottawa ON	ENE/25.2	1.90	35
4	EHS		310 Centrum Blvd Ottawa (Orleans) ON	ESE/43.5	8.91	35
5	ECA	2177427 Ontario Limited	243 Centrum Blvd Ottawa ON	WSW/53.5	2.03	35
6	EHS		265 Centrum Boulevard Orléans ON K1E 3X7	SSE/55.2	1.90	36
7	CA	Brisbois Creek	255 Centrum Blvd., Suite 100 Cumberland ON	SW/63.1	4.66	36
7	GEN	BROOKFIELD JOHNSON CONTROLS	255 CENTRUM BLVD OTTAWA ON	SW/63.1	4.66	36
7	ECA	Corporation of the City of Cumberland	255 Centrum Blvd., Suite 100 Cumberland ON K1E 3V8	SW/63.1	4.66	36
7	GEN	KONE INC	255 CENTRUM BLVD OTTAWA ON K1E 3X7	SW/63.1	4.66	37
7	GEN	Brookfield Global Integrated Solutions	255 Centrum Blvd Ottawa ON K1E3X7	SW/63.1	4.66	37
7	GEN	Brookfield Global Integrated Solutions	255 Centrum Blvd Ottawa ON K1E3X7	SW/63.1	4.66	37
7	GEN	Brookfield Global Integrated Solutions	255 Centrum Blvd Ottawa ON K1E3X7	SW/63.1	4.66	38

Map Key	DB	Company/Site Name	Address	Dir/Dist (m)	Elev Diff (m)	Page Number
<u>7</u>	GEN	Brookfield Global Integrated Solutions	255 Centrum Blvd Ottawa ON K1E 3W3	SW/63.1	4.66	<u>38</u>
<u>8</u>	GEN	Ottawa Carleton Standard Condo. Corp. # 661 OCSCC 661	320 Centrum Blvd. Ottawa ON K1E 3X9	E/63.7	10.25	<u>41</u>
<u>8</u>	GEN	OCSCC No.661	320 Centrum Boulevard Ottawa ON	E/63.7	10.25	<u>41</u>
<u>9</u>	CA	YMCA-YWCA, EASTERN REGION	265 CENTRUM BLVD. (SWM) CUMBERLAND TWP. ON K1E 3X7	SSE/65.4	2.95	<u>41</u>
<u>9</u>	EHS		265 Centrum Blvd Orléans ON K1E 3X7	SSE/65.4	2.95	<u>42</u>
<u>10</u>	SPL		ON-174 , Ottawa OTTAWA ON	WNW/73.6	1.00	<u>42</u>
<u>11</u>	SCT	Arts Ottawa East-Est	245 Centrum Blvd Suite 260 Orléans ON K1E 0A1	SW/75.7	7.76	<u>43</u>
<u>11</u>	GEN	Ottawa School of Art	245, Centrum Blvd Orleans ON K1E 0A1	SW/75.7	7.76	<u>43</u>
<u>11</u>	GEN	Ottawa School of Art	245, Centrum Blvd Orleans ON K1E 0A1	SW/75.7	7.76	<u>43</u>
<u>11</u>	GEN	Ottawa School of Art	245, Centrum Blvd Orleans ON K1E 0A1	SW/75.7	7.76	<u>44</u>
<u>11</u>	GEN	Ottawa School of Art	245, Centrum Blvd Orleans ON K1E 0A1	SW/75.7	7.76	<u>44</u>
<u>11</u>	GEN	Ottawa School of Art	245, Centrum Blvd Orleans ON K1E 0A1	SW/75.7	7.76	<u>44</u>
<u>11</u>	GEN	Brookfield Global Integrated Solutions	245 Centrum Blvd Ottawa ON K1A0A1	SW/75.7	7.76	<u>45</u>

Map Key	DB	Company/Site Name	Address	Dir/Dist (m)	Elev Diff (m)	Page Number
11	GEN	Ottawa School of Art	245, Centrum Blvd Orleans ON K1E 0A1	SW/75.7	7.76	45
11	GEN	Brookfield Global Integrated Solutions	245 Centrum Blvd Ottawa ON K1A0A1	SW/75.7	7.76	45
11	GEN	Brookfield Global Integrated Solutions	245 Centrum Blvd Ottawa ON K1A0A1	SW/75.7	7.76	46
11	GEN	Ottawa School of Art	245, Centrum Blvd Orleans ON K1E 0A1	SW/75.7	7.76	47
12	EHS		500 Brisebois Cres Ottawa ON K1E0A6	WSW/81.7	3.24	50
13	WWIS		ON Well ID: 7388760	WNW/83.5	1.00	50
14	GEN	RCC16	330 Centrum Boulevard Ottawa ON	E/84.6	9.33	51
15	SPL	HYDRO ONE	HYDRO ONE SITE NEAR 325 CENTRUM BLVD OTTAWA CITY ON K1E 3W8	ENE/87.0	6.47	51
15	GEN	Elevation Elevator Inc	325 Centrum Boulevard Ottawa ON	ENE/87.0	6.47	52
16	BORE		ON	NNW/93.8	0.94	53
17	BORE		ON	NNW/102.3	0.97	53
18	WWIS		lot 36 con 1 ON Well ID: 1513200	NNW/102.9	0.97	54
19	ECA	OTCP Arts Centre G.P. Inc.	Commercial Dr , Reference Plan 4R-21938 Ottawa ON M5J 2N7	ENE/106.7	1.27	57

Map Key	DB	Company/Site Name	Address	Dir/Dist (m)	Elev Diff (m)	Page Number
19	ECA	OTCP Arts Centre G.P. Inc.	Commercial Dr , Reference Plan 4R-21938 Ottawa ON M5J 2N7	ENE/106.7	1.27	57
19	ECA	OTCP Arts Centre G.P. Inc.	Commercial Dr , Reference Plan 4R-21938 Ottawa ON M5J 2N7	ENE/106.7	1.27	58
20	BORE		ON	WNW/111.1	1.83	58
21	AMIS	QUEENSWOOD VILLAGE Q	CUMBERLAND ON	ENE/120.1	4.56	59
22	GEN	EXTENDICARE INC	260 CENTRUM BLVD SUITE 201 OTTAWA ON K1E 3P4	S/129.8	5.74	59
22	GEN	PARAMED HOME HEALTH	260 CENTRUM BLVD SUITE 201 OTTAWA ON K1E 3P4	S/129.8	5.74	60
22	GEN	PARAMED HOME HEALTH	260 CENTRUM BLVD SUITE 201 OTTAWA ON K1E 3P4	S/129.8	5.74	60
23	GEN	Place Beausejour	340 Centrum Blvd. Ottawa ON K1E 3W2	E/132.5	11.93	60
23	GEN	Elevation Elevator Inc	330 & 340 Centrum Blvd Ottawa ON K1E 3W2	E/132.5	11.93	61
23	GEN	Russell Condominium Corp # 16	330 & 340 Centrum Blvd. Ottawa ON K1E 3W2	E/132.5	11.93	62
24	GEN	Equipe des sante familiale communautaireEst Ottawa	3095 St-Joseph blvd Orléans ON K1E 3W6	SSE/146.3	8.30	62
24	GEN	+quipe des santU familiale communautaireEst Ottawa	3095 St-Joseph blvd OriÚans ON K1E 3W6	SSE/146.3	8.30	62
24	GEN	+quipe des santU familiale communautaireEst Ottawa	3095 St-Joseph blvd OriÚans ON K1E 3W6	SSE/146.3	8.30	63

<i>Map Key</i>	<i>DB</i>	<i>Company/Site Name</i>	<i>Address</i>	<i>Dir/Dist (m)</i>	<i>Elev Diff (m)</i>	<i>Page Number</i>
24	GEN	+quipe des santU familiale communautaireEst Ottawa	3095 St-Joseph blvd OrlÚans ON K1E 3W6	SSE/146.3	8.30	63
24	GEN	Equipe des sante familiale communautaireEst Ottawa	3095 St-Joseph blvd OrlÚans ON K1E 3W6	SSE/146.3	8.30	64
24	GEN	+quipe des santU familiale communautaireEst Ottawa	3095 St-Joseph blvd OrlÚans ON	SSE/146.3	8.30	64
24	GEN	Equipe des sante familiale communautaireEst Ottawa	3095 St-Joseph blvd Orléans ON K1E 3W6	SSE/146.3	8.30	65
24	GEN	Equipe des sante familiale communautaireEst Ottawa	3095 St-Joseph blvd OrlÚans ON K1E 3W6	SSE/146.3	8.30	65
24	GEN	Aljamal pharmacist professional corporation	501-3095 St Joseph Blvd Orleans ON K1E3W6	SSE/146.3	8.30	65
24	GEN	Aljamal pharmacist professional corporation	501-3095 St Joseph Blvd Orleans ON K1E3W6	SSE/146.3	8.30	66
24	GEN	Aljamal pharmacist professional corporation	501-3095 St Joseph Blvd Orleans ON K1E3W6	SSE/146.3	8.30	66
24	GEN	Equipe des sante familiale communautaireEst Ottawa	3095 St-Joseph blvd OrlÚans ON K1E 3W6	SSE/146.3	8.30	67
24	GEN	Aljamal pharmacist professional corporation	501-3095 St Joseph Blvd Orleans ON K1E3W6	SSE/146.3	8.30	67
24	GEN	Aljamal pharmacist professional corporation	501-3095 St Joseph Blvd Orleans ON K1E3W6	SSE/146.3	8.30	68
24	GEN	Aljamal pharmacist professional corporation	501-3095 St Joseph Blvd Orleans ON K1E3W6	SSE/146.3	8.30	68
24	GEN	Aljamal pharmacist professional corporation	501-3095 St Joseph Blvd Orleans ON K1E3W6	SSE/146.3	8.30	69

Map Key	DB	Company/Site Name	Address	Dir/Dist (m)	Elev Diff (m)	Page Number
25	CA	R.M. OF OTTAWA-CARLETON	ST. JOSEPH BLVD./PRESTONE DR. CUMBERLAND TWP. ON	SE/152.9	10.65	71
25	SPL	City of Ottawa	Intersection of Prestone St. and Saint. Joseph St. Ottawa ON	SE/152.9	10.65	72
26	WWIS		lot 37 con 1 ON Well ID: 1513201	SW/155.5	11.51	72
27	SPL	Enbridge Gas Distribution Inc.	902 Sandpiper Court Ottawa ON K1E 1Z7	N/161.7	2.00	75
27	PINC		902 Sandpiper Court, Ottawa ON	N/161.7	2.00	76
28	GEN	TOMMY AND LEFEBVRE 38-701	107B 250 CENTRUM BOULEVARD ORLEANS ON K1E 3J1	SSW/162.3	7.99	76
28	GEN	TOMMY AND LEFEBVRE INCORPORATED	250 CENTRUM BOULEVARD, UNIT 107B TOWNSHIP OF CUMBERLAND ON K1E 3J1	SSW/162.3	7.99	77
28	GEN	CYCLE PATH	250 CENTRUM BLVD. CUMBERLAND TWP. ON K1E 3J1	SSW/162.3	7.99	77
28	GEN	CYCLE PATH 08-906	250 CENTRUM BLVD. ORLEANS C/O 2515 BANK ST. OTTAWA ON K1E 3J1	SSW/162.3	7.99	78
28	GEN	CYCLEPATH, THE	250 CENTRUM BOULEVARD CUMBERLAND TOWNSHIP ON K1E 3J1	SSW/162.3	7.99	78
28	GEN	TOMMY AND LEFEBVRE INCORPORATED	250 CENTRUM BOULEVARD, UNIT 107B TOWNSHIP OF CUMBERLAND ON K1E 3J1	SSW/162.3	7.99	78
28	GEN	TOMMY AND LEFEBVRE INCORPORATED	250 CENTRUM BOULEVARD, UNIT 107B TOWNSHIP OF CUMBERLAND ON K1E 3J1	SSW/162.3	7.99	79

Map Key	DB	Company/Site Name	Address	Dir/Dist (m)	Elev Diff (m)	Page Number
28	GEN	TOMMY AND LEFEBVRE INCORPORATED	250 CENTRUM BOULEVARD, UNIT 107B TOWNSHIP OF CUMBERLAND ON K1E 3J1	SSW/162.3	7.99	79
28	GEN	TOMMY AND LEFEBVRE INCORPORATED	250 CENTRUM BOULEVARD, UNIT 107B TOWNSHIP OF CUMBERLAND ON K1E 3J1	SSW/162.3	7.99	80
28	EHS		250 Centrum Boulevard Ottawa ON K1E 3J1	SSW/162.3	7.99	80
29	BORE		ON	W/164.8	2.00	80
30	SPL	PETER KIEWIT INFRASTRUCTURE CO.	Place D'Orleans Drive OTTAWA ON	WSW/167.9	1.66	81
31	BORE		ON	S/169.0	7.42	82
32	EHS		240 Centrum Blvd Ottawa ON K1E3J4	SSW/176.0	8.58	83
33	EHS		211 Centrum Boulevard Orléans ON K1E 3X1	WSW/183.7	4.92	83
34	GEN	Orleans-Cumberland Community Resource Centre	240 Centrum Boulevard Ottawa ON	SW/188.4	10.69	83
34	GEN	Colonnade Bridgeport Realty Management	240 Centrum Boulevard Ottawa ON	SW/188.4	10.69	84
35	GEN	Russell Condominium Corporation	345 Centrum Boulevard Ottawa ON	ENE/200.6	13.16	85
36	BORE		ON	W/206.4	2.00	85
37	BORE		ON	SW/221.5	10.69	86

Map Key	DB	Company/Site Name	Address	Dir/Dist (m)	Elev Diff (m)	Page Number
38	WWIS		lot 37 con 1 ON Well ID: 1513203	SW/221.7	10.69	87
39	SPL		Hwy 174 Place D'Orleans and Jeanne D'arc Ottawa ON	WSW/232.7	3.95	89
40	EHS		St. Joseph Blvd Ottawa ON	ENE/239.1	15.10	90
41	GEN	CYBERMEDIX HEALTH SERVICES	210 CENTRUM BLVD., ORLEANS C/O 6 VANSCO RD. ETOBICOKE ON M8Z 5J4	SW/243.2	9.37	91
41	GEN	CYBERMEDIX (SEE & USE ON0245137) 08-582	210 CENTRUM BLVD., ORLEANS C/O 6 VANSCO RD. ETOBICOKE ON M8Z 5J4	SW/243.2	9.37	91
41	GEN	CYBERMEDIX HEALTH SERVICES 08-582	210 CENTRUM BLVD., ORLEANS C/O 6 VANSCO RD. ETOBICOKE ON M8Z 5J4	SW/243.2	9.37	91
41	GEN	CYBERMEDIX HEALTH (SEE & USE ON0245137)	210 CENTRUM BOULEVARD ORLEANS ON	SW/243.2	9.37	92
41	GEN	CANADIAN MEDICAL LABORATORIES LIMITED	210 CENTRUM BOULEVARD ORLEANS ON J8V 2M5	SW/243.2	9.37	92
41	GEN	CML HEALTHCARE INC.	210 CENTRUM BOULEVARD ORLEANS ON	SW/243.2	9.37	92
41	GEN	CML HEALTHCARE INC.	210 CENTRUM BOULEVARD ORLEANS ON	SW/243.2	9.37	93
41	GEN	CML HEALTHCARE INC.	210 CENTRUM BOULEVARD ORLEANS ON	SW/243.2	9.37	93
41	GEN	Dr. J. Moss Medicine Prof Corp	Suite 101 210 Centrum Blvd. Ottawa ON K1E 3V7	SW/243.2	9.37	93

Map Key	DB	Company/Site Name	Address	Dir/Dist (m)	Elev Diff (m)	Page Number
41	GEN	Dr. J. Moss Medicine Prof Corp	Suite 101 210 Centrum Blvd. Ottawa ON K1E 3V7	SW/243.2	9.37	94
41	GEN	CML HEALTHCARE INC.	210 CENTRUM BOULEVARD ORLEANS ON	SW/243.2	9.37	94
41	GEN	Dr. J. Moss Medicine Prof Corp	Suite 101 210 Centrum Blvd. Ottawa ON K1E 3V7	SW/243.2	9.37	95
41	GEN	LifeLabs LP	210 CENTRUM BOULEVARD ORLEANS ON J8V 2M5	SW/243.2	9.37	95
41	GEN	LifeLabs LP	210 CENTRUM BOULEVARD ORLEANS ON	SW/243.2	9.37	95
41	GEN	2325231Ontario Inc.	Suite 101 210 Centrum Blvd. Ottawa ON	SW/243.2	9.37	96
41	GEN	2325231Ontario Inc.	Suite 101 210 Centrum Blvd. Ottawa ON K1E 3V7	SW/243.2	9.37	96
41	GEN	2325231Ontario Inc.	Suite 101 210 Centrum Blvd. Ottawa ON K1E 3V7	SW/243.2	9.37	96
41	GEN	LifeLabs LP	210 CENTRUM BOULEVARD ORLEANS ON K1C 1T1	SW/243.2	9.37	97
41	GEN	LifeLabs LP	210 CENTRUM BOULEVARD ORLEANS ON K1C 1T1	SW/243.2	9.37	97
41	GEN	2325231Ontario Inc.	Suite 101 210 Centrum Blvd. Ottawa ON K1E 3V7	SW/243.2	9.37	97
41	GEN	2325231Ontario Inc.	Suite 101 210 Centrum Blvd. Ottawa ON K1E 3V7	SW/243.2	9.37	98
41	GEN	Orleans Town Centre Dental	210 Centrum Blvd unit 115 Orleans ON K1E3V7	SW/243.2	9.37	98

Map Key	DB	Company/Site Name	Address	Dir/Dist (m)	Elev Diff (m)	Page Number
41	GEN	2325231Ontario Inc.	Suite 101 210 Centrum Blvd. Ottawa ON K1E 3V7	SW/243.2	9.37	98
41	GEN	Orleans Town Centre Dental	210 Centrum Blvd unit 115 Orleans ON K1E3V7	SW/243.2	9.37	99
41	GEN	Orleans Town Centre Dental	210 Centrum Blvd unit 115 Orleans ON K1E3V7	SW/243.2	9.37	99
41	GEN	2325231Ontario Inc.	Suite 101 210 Centrum Blvd. Ottawa ON K1E 3V7	SW/243.2	9.37	101
41	GEN	Orleans Family Health Clinic	Place Centrum, Suite 101, 210 Centrum Blvd. Ottawa ON	SW/243.2	9.37	101
41	GEN	ActiveCare Physio & Sport Medicine	210 Centrum Orleans ON	SW/243.2	9.37	105
41	GEN	Capital Dentistry Group Ltd.	210 Centrum Boulevard Ottawa ON	SW/243.2	9.37	105
42	PINC	ENBRIDGE GAS INC	896 BORLAND DR.,ORLEANS,ON,K1E 1X5,CA ON	W/249.0	3.06	105
42	SPL	Enbridge Gas Distribution Inc.	896 Borland Drive Ottawa ON	W/249.0	3.06	106

Executive Summary: Summary By Data Source

AMIS - Abandoned Mine Information System

A search of the AMIS database, dated 1800-Apr 2024 has found that there are 1 AMIS site(s) within approximately 0.25 kilometers of the project property.

<u>Site</u>	<u>Address</u>	<u>Distance (m)</u>	<u>Map Key</u>
QUEENSWOOD VILLAGE Q	CUMBERLAND ON	120.1	<u>21</u>

BORE - Borehole

A search of the BORE database, dated 1875-Jul 2018 has found that there are 8 BORE site(s) within approximately 0.25 kilometers of the project property.

<u>Site</u>	<u>Address</u>	<u>Distance (m)</u>	<u>Map Key</u>
	ON	0.0	<u>1</u>
	ON	93.8	<u>16</u>
	ON	102.3	<u>17</u>
	ON	111.1	<u>20</u>
	ON	164.8	<u>29</u>
	ON	169.0	<u>31</u>
	ON	206.4	<u>36</u>

<u>Site</u>	<u>Address</u>	<u>Distance (m)</u>	<u>Map Key</u>
	ON	221.5	37

CA - Certificates of Approval

A search of the CA database, dated 1985-Oct 30, 2011* has found that there are 3 CA site(s) within approximately 0.25 kilometers of the project property.

<u>Site</u>	<u>Address</u>	<u>Distance (m)</u>	<u>Map Key</u>
Brisbois Creek	255 Centrum Blvd., Suite 100 Cumberland ON	63.1	7
YMCA-YWCA, EASTERN REGION	265 CENTRUM BLVD. (SWM) CUMBERLAND TWP. ON K1E 3X7	65.4	9
R.M. OF OTTAWA-CARLETON	ST. JOSEPH BLVD./PRESTONE DR. CUMBERLAND TWP. ON	152.9	25

ECA - Environmental Compliance Approval

A search of the ECA database, dated Oct 2011 - May 31, 2025 has found that there are 6 ECA site(s) within approximately 0.25 kilometers of the project property.

<u>Site</u>	<u>Address</u>	<u>Distance (m)</u>	<u>Map Key</u>
2177427 Ontario Limited	315 Centrum Blvd Ottawa ON	25.2	3
2177427 Ontario Limited	243 Centrum Blvd Ottawa ON	53.5	5
Corporation of the City of Cumberland	255 Centrum Blvd., Suite 100 Cumberland ON K1E 3V8	63.1	7
OTCP Arts Centre G.P. Inc.	Commercial Dr , Reference Plan 4R-21938 Ottawa ON M5J 2N7	106.7	19

<u>Site</u>	<u>Address</u>	<u>Distance (m)</u>	<u>Map Key</u>
OTCP Arts Centre G.P. Inc.	Commercial Dr , Reference Plan 4R-21938 Ottawa ON M5J 2N7	106.7	19
OTCP Arts Centre G.P. Inc.	Commercial Dr , Reference Plan 4R-21938 Ottawa ON M5J 2N7	106.7	19

EHS - ERIS Historical Searches

A search of the EHS database, dated 1999-Aug 31, 2024 has found that there are 9 EHS site(s) within approximately 0.25 kilometers of the project property.

<u>Site</u>	<u>Address</u>	<u>Distance (m)</u>	<u>Map Key</u>
	Part of Lot 36, Conc 1 Ottawa (Cumberland) ON	8.8	2
	310 Centrum Blvd Ottawa (Orleans) ON	43.5	4
	265 Centrum Boulevard Orléans ON K1E 3X7	55.2	6
	265 Centrum Blvd Orléans ON K1E 3X7	65.4	9
	500 Brisebois Cres Ottawa ON K1E0A6	81.7	12
	250 Centrum Boulevard Ottawa ON K1E 3J1	162.3	28
	240 Centrum Blvd Ottawa ON K1E3J4	176.0	32

<u>Site</u>	<u>Address</u>	<u>Distance (m)</u>	<u>Map Key</u>
	211 Centrum Boulevard Orléans ON K1E 3X1	183.7	33
	St. Joseph Blvd Ottawa ON	239.1	40

GEN - Ontario Regulation 347 Waste Generators Summary

A search of the GEN database, dated 1986-Dec 31, 2024 has found that there are 83 GEN site(s) within approximately 0.25 kilometers of the project property.

<u>Site</u>	<u>Address</u>	<u>Distance (m)</u>	<u>Map Key</u>
BROOKFIELD JOHNSON CONTROLS	255 CENTRUM BLVD OTTAWA ON	63.1	7
KONE INC	255 CENTRUM BLVD OTTAWA ON K1E 3X7	63.1	7
Brookfield Global Integrated Solutions	255 Centrum Blvd Ottawa ON K1E3X7	63.1	7
Brookfield Global Integrated Solutions	255 Centrum Blvd Ottawa ON K1E3X7	63.1	7
Brookfield Global Integrated Solutions	255 Centrum Blvd Ottawa ON K1E3X7	63.1	7
Brookfield Global Integrated Solutions	255 Centrum Blvd Ottawa ON K1E 3W3	63.1	7
Ottawa Carleton Standard Condo. Corp. # 661 OCSCC 661	320 Centrum Blvd. Ottawa ON K1E 3X9	63.7	8
OCSCC No.661	320 Centrum Boulevard Ottawa ON	63.7	8

<u>Site</u>	<u>Address</u>	<u>Distance (m)</u>	<u>Map Key</u>
Ottawa School of Art	245, Centrum Blvd Orleans ON K1E 0A1	75.7	<u>11</u>
Ottawa School of Art	245, Centrum Blvd Orleans ON K1E 0A1	75.7	<u>11</u>
Ottawa School of Art	245, Centrum Blvd Orleans ON K1E 0A1	75.7	<u>11</u>
Ottawa School of Art	245, Centrum Blvd Orleans ON K1E 0A1	75.7	<u>11</u>
Ottawa School of Art	245, Centrum Blvd Orleans ON K1E 0A1	75.7	<u>11</u>
Brookfield Global Integrated Solutions	245 Centrum Blvd Ottawa ON K1A0A1	75.7	<u>11</u>
Ottawa School of Art	245, Centrum Blvd Orleans ON K1E 0A1	75.7	<u>11</u>
Brookfield Global Integrated Solutions	245 Centrum Blvd Ottawa ON K1A0A1	75.7	<u>11</u>
Brookfield Global Integrated Solutions	245 Centrum Blvd Ottawa ON K1A0A1	75.7	<u>11</u>
Ottawa School of Art	245, Centrum Blvd Orleans ON K1E 0A1	75.7	<u>11</u>
RCC16	330 Centrum Boulevard Ottawa ON	84.6	<u>14</u>

Site	Address	Distance (m)	Map Key
Elevation Elevator Inc	325 Centrum Boulevard Ottawa ON	87.0	<u>15</u>
EXTENDICARE INC	260 CENTRUM BLVD SUITE 201 OTTAWA ON K1E 3P4	129.8	<u>22</u>
PARAMED HOME HEALTH	260 CENTRUM BLVD SUITE 201 OTTAWA ON K1E 3P4	129.8	<u>22</u>
PARAMED HOME HEALTH	260 CENTRUM BLVD SUITE 201 OTTAWA ON K1E 3P4	129.8	<u>22</u>
Place Beausejour	340 Centrum Blvd. Ottawa ON K1E 3W2	132.5	<u>23</u>
Elevation Elevator Inc	330 & 340 Centrum Blvd Ottawa ON K1E 3W2	132.5	<u>23</u>
Russell Condominium Corp # 16	330 & 340 Centrum Blvd. Ottawa ON K1E 3W2	132.5	<u>23</u>
Equipe des sante familiale communautaireEst Ottawa	3095 St-Joseph blvd Orléans ON K1E 3W6	146.3	<u>24</u>
+quipe des santU familiale communautaireEst Ottawa	3095 St-Joseph blvd OrlÚans ON K1E 3W6	146.3	<u>24</u>
+quipe des santU familiale communautaireEst Ottawa	3095 St-Joseph blvd OrlÚans ON K1E 3W6	146.3	<u>24</u>
+quipe des santU familiale communautaireEst Ottawa	3095 St-Joseph blvd OrlÚans ON K1E 3W6	146.3	<u>24</u>
Equipe des sante familiale communautaireEst Ottawa	3095 St-Joseph blvd OrlÚans ON K1E 3W6	146.3	<u>24</u>

<u>Site</u>	<u>Address</u>	<u>Distance (m)</u>	<u>Map Key</u>
+quipe des santU familiale communautaireEst Ottawa	3095 St-Joseph blvd OrlÚans ON	146.3	<u>24</u>
Equipe des sante familiale communautaireEst Ottawa	3095 St-Joseph blvd Orléans ON K1E 3W6	146.3	<u>24</u>
Equipe des sante familiale communautaireEst Ottawa	3095 St-Joseph blvd OrlÚans ON K1E 3W6	146.3	<u>24</u>
Aljamal pharmacist professional corporation	501-3095 St Joseph Blvd Orleans ON K1E3W6	146.3	<u>24</u>
Aljamal pharmacist professional corporation	501-3095 St Joseph Blvd Orleans ON K1E3W6	146.3	<u>24</u>
Aljamal pharmacist professional corporation	501-3095 St Joseph Blvd Orleans ON K1E3W6	146.3	<u>24</u>
Equipe des sante familiale communautaireEst Ottawa	3095 St-Joseph blvd OrlÚans ON K1E 3W6	146.3	<u>24</u>
Aljamal pharmacist professional corporation	501-3095 St Joseph Blvd Orleans ON K1E3W6	146.3	<u>24</u>
Aljamal pharmacist professional corporation	501-3095 St Joseph Blvd Orleans ON K1E3W6	146.3	<u>24</u>
Aljamal pharmacist professional corporation	501-3095 St Joseph Blvd Orleans ON K1E3W6	146.3	<u>24</u>

Site	Address	Distance (m)	Map Key
TOMMY AND LEFEBVRE 38-701	107B 250 CENTRUM BOULEVARD ORLEANS ON K1E 3J1	162.3	<u>28</u>
TOMMY AND LEFEBVRE INCORPORATED	250 CENTRUM BOULEVARD, UNIT 107B TOWNSHIP OF CUMBERLAND ON K1E 3J1	162.3	<u>28</u>
CYCLE PATH	250 CENTRUM BLVD. CUMBERLAND TWP. ON K1E 3J1	162.3	<u>28</u>
CYCLE PATH 08-906	250 CENTRUM BLVD. ORLEANS C/O 2515 BANK ST. OTTAWA ON K1E 3J1	162.3	<u>28</u>
CYCLEPATH, THE	250 CENTRUM BOULEVARD CUMBERLAND TOWNSHIP ON K1E 3J1	162.3	<u>28</u>
TOMMY AND LEFEBVRE INCORPORATED	250 CENTRUM BOULEVARD, UNIT 107B TOWNSHIP OF CUMBERLAND ON K1E 3J1	162.3	<u>28</u>
TOMMY AND LEFEBVRE INCORPORATED	250 CENTRUM BOULEVARD, UNIT 107B TOWNSHIP OF CUMBERLAND ON K1E 3J1	162.3	<u>28</u>
TOMMY AND LEFEBVRE INCORPORATED	250 CENTRUM BOULEVARD, UNIT 107B TOWNSHIP OF CUMBERLAND ON K1E 3J1	162.3	<u>28</u>
TOMMY AND LEFEBVRE INCORPORATED	250 CENTRUM BOULEVARD, UNIT 107B TOWNSHIP OF CUMBERLAND ON K1E 3J1	162.3	<u>28</u>
Orleans-Cumberland Community Resource Centre	240 Centrum Boulevard Ottawa ON	188.4	<u>34</u>
Colonnade Bridgeport Realty Management	240 Centrum Boulevard Ottawa ON	188.4	<u>34</u>
Russell Condominium Corporation	345 Centrum Boulevard Ottawa ON	200.6	<u>35</u>

<u>Site</u>	<u>Address</u>	<u>Distance (m)</u>	<u>Map Key</u>
CYBERMEDIX HEALTH SERVICES	210 CENTRUM BLVD., ORLEANS C/O 6 VANSCO RD. ETOBICOKE ON M8Z 5J4	243.2	41
CYBERMEDIX (SEE & USE ON0245137) 08-582	210 CENTRUM BLVD., ORLEANS C/O 6 VANSCO RD. ETOBICOKE ON M8Z 5J4	243.2	41
CYBERMEDIX HEALTH SERVICES 08-582	210 CENTRUM BLVD., ORLEANS C/O 6 VANSCO RD. ETOBICOKE ON M8Z 5J4	243.2	41
CYBERMEDIX HEALTH (SEE & USE ON0245137)	210 CENTRUM BOULEVARD ORLEANS ON	243.2	41
CANADIAN MEDICAL LABORATORIES LIMITED	210 CENTRUM BOULEVARD ORLEANS ON J8V 2M5	243.2	41
CML HEALTHCARE INC.	210 CENTRUM BOULEVARD ORLEANS ON	243.2	41
CML HEALTHCARE INC.	210 CENTRUM BOULEVARD ORLEANS ON	243.2	41
CML HEALTHCARE INC.	210 CENTRUM BOULEVARD ORLEANS ON	243.2	41
Dr. J. Moss Medicine Prof Corp	Suite 101 210 Centrum Blvd. Ottawa ON K1E 3V7	243.2	41
Dr. J. Moss Medicine Prof Corp	Suite 101 210 Centrum Blvd. Ottawa ON K1E 3V7	243.2	41
CML HEALTHCARE INC.	210 CENTRUM BOULEVARD ORLEANS ON	243.2	41

Site	Address	Distance (m)	Map Key
Dr. J. Moss Medicine Prof Corp	Suite 101 210 Centrum Blvd. Ottawa ON K1E 3V7	243.2	41
LifeLabs LP	210 CENTRUM BOULEVARD ORLEANS ON J8V 2M5	243.2	41
LifeLabs LP	210 CENTRUM BOULEVARD ORLEANS ON	243.2	41
2325231Ontario Inc.	Suite 101 210 Centrum Blvd. Ottawa ON	243.2	41
2325231Ontario Inc.	Suite 101 210 Centrum Blvd. Ottawa ON K1E 3V7	243.2	41
2325231Ontario Inc.	Suite 101 210 Centrum Blvd. Ottawa ON K1E 3V7	243.2	41
LifeLabs LP	210 CENTRUM BOULEVARD ORLEANS ON K1C 1T1	243.2	41
LifeLabs LP	210 CENTRUM BOULEVARD ORLEANS ON K1C 1T1	243.2	41
2325231Ontario Inc.	Suite 101 210 Centrum Blvd. Ottawa ON K1E 3V7	243.2	41
2325231Ontario Inc.	Suite 101 210 Centrum Blvd. Ottawa ON K1E 3V7	243.2	41
Orleans Town Centre Dental	210 Centrum Blvd unit 115 Orleans ON K1E3V7	243.2	41
2325231Ontario Inc.	Suite 101 210 Centrum Blvd. Ottawa ON K1E 3V7	243.2	41

<u>Site</u>	<u>Address</u>	<u>Distance (m)</u>	<u>Map Key</u>
Orleans Town Centre Dental	210 Centrum Blvd unit 115 Orleans ON K1E3V7	243.2	41
Orleans Town Centre Dental	210 Centrum Blvd unit 115 Orleans ON K1E3V7	243.2	41
2325231Ontario Inc.	Suite 101 210 Centrum Blvd. Ottawa ON K1E 3V7	243.2	41
Orleans Family Health Clinic	Place Centrum, Suite 101, 210 Centrum Blvd. Ottawa ON	243.2	41
ActiveCare Physio & Sport Medicine	210 Centrum Orleans ON	243.2	41
Capital Dentistry Group Ltd.	210 Centrum Boulevard Ottawa ON	243.2	41

PINC - Pipeline Incidents

A search of the PINC database, dated Feb 28, 2021 has found that there are 2 PINC site(s) within approximately 0.25 kilometers of the project property.

<u>Site</u>	<u>Address</u>	<u>Distance (m)</u>	<u>Map Key</u>
	902 Sandpiper Court, Ottawa ON	161.7	27
ENBRIDGE GAS INC	896 BORLAND DR.,,ORLEANS,ON,K1E 1X5, CA ON	249.0	42

SCT - Scott's Manufacturing Directory

A search of the SCT database, dated 1992-Mar 2011* has found that there are 1 SCT site(s) within approximately 0.25 kilometers of the project property.

<u>Site</u>	<u>Address</u>	<u>Distance (m)</u>	<u>Map Key</u>
Arts Ottawa East-Est	245 Centrum Blvd Suite 260 Orléans ON K1E 0A1	75.7	11

SPL - Ontario Spills

A search of the SPL database, dated 1988-Jun 2024; Aug; Oct-Apr 2025 has found that there are 7 SPL site(s) within approximately 0.25 kilometers of the project property.

<u>Site</u>	<u>Address</u>	<u>Distance (m)</u>	<u>Map Key</u>
	ON-174 , Ottawa OTTAWA ON	73.6	10
HYDRO ONE	HYDRO ONE SITE NEAR 325 CENTRUM BLVD OTTAWA CITY ON K1E 3W8	87.0	15
City of Ottawa	Intersection of Prestone St. and Saint. Joseph St. Ottawa ON	152.9	25
Enbridge Gas Distribution Inc.	902 Sandpiper Court Ottawa ON K1E 1Z7	161.7	27
PETER KIEWIT INFRASTRUCTURE CO.	Place D'Orleans Drive OTTAWA ON	167.9	30
	Hwy 174 Place D'Orleans and Jeanne D'arc Ottawa ON	232.7	39
Enbridge Gas Distribution Inc.	896 Borland Drive Ottawa ON	249.0	42

WWIS - Water Well Information System

A search of the WWIS database, dated Dec 31 2023 has found that there are 4 WWIS site(s) within approximately 0.25 kilometers of the project property.

<u>Site</u>	<u>Address</u>	<u>Distance (m)</u>	<u>Map Key</u>
	ON <i>Well ID: 7388760</i>	83.5	<u>13</u>
	lot 36 con 1 ON <i>Well ID: 1513200</i>	102.9	<u>18</u>
	lot 37 con 1 ON <i>Well ID: 1513201</i>	155.5	<u>26</u>
	lot 37 con 1 ON <i>Well ID: 1513203</i>	221.7	<u>38</u>

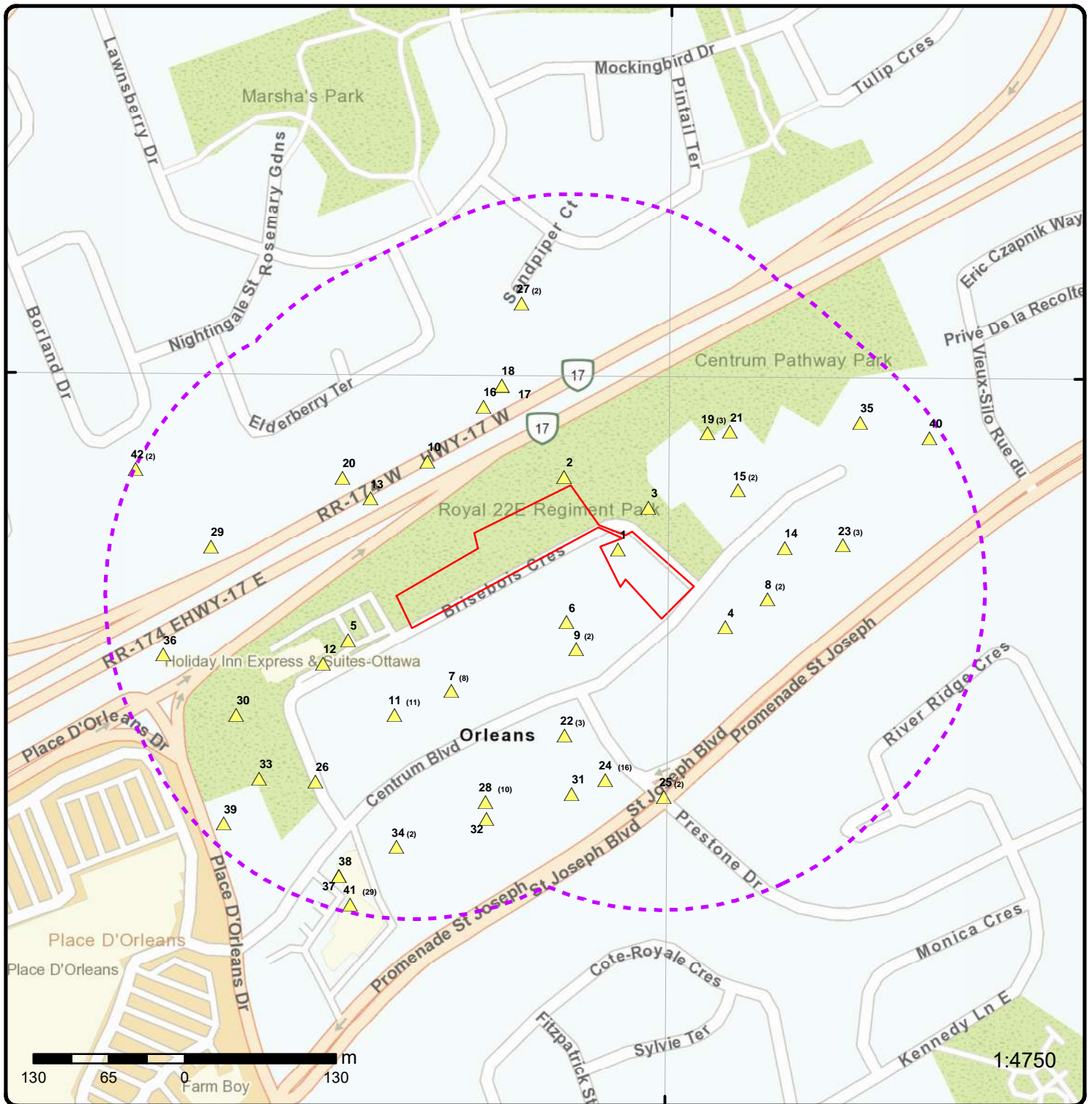

Map: 0.25 Kilometer Radius

Order Number: 25072100433

Address: Orleans Town Centre, Ottawa, ON

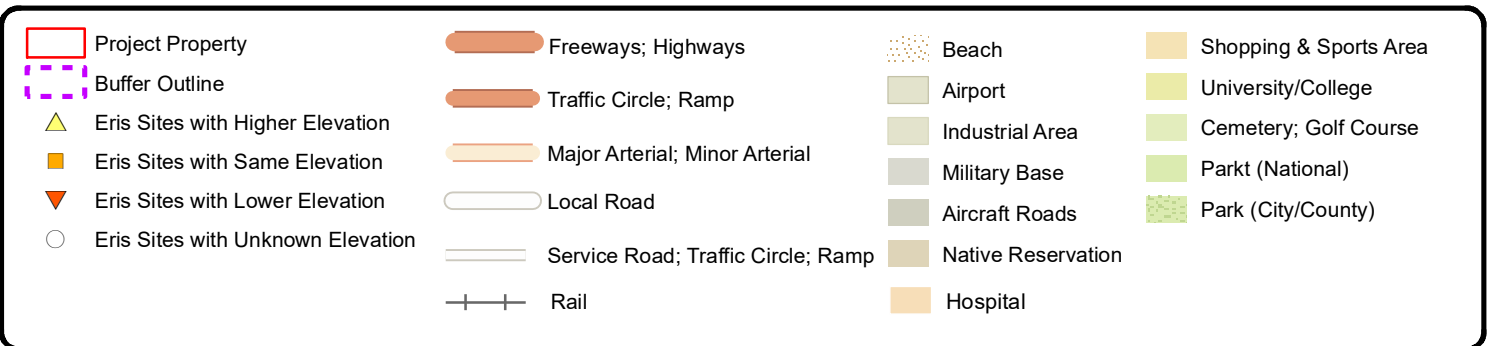

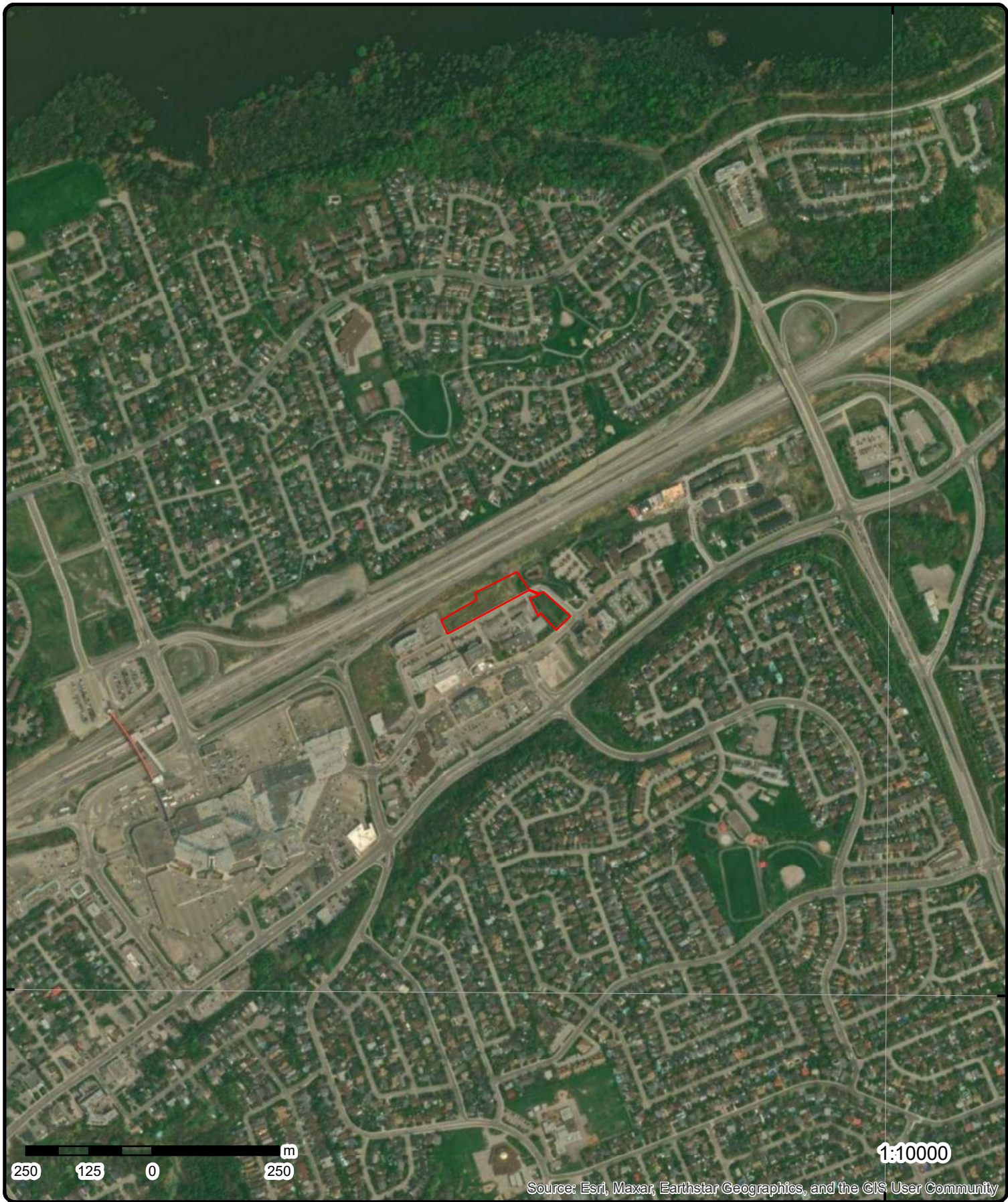

45°28'30"N

45°28'30"N

250 125 0 250 m

1:10000

Source: Esri, Maxar, Earthstar Geographics, and the GIS User Community

Aerial Year: 2023

Order Number: 25072100433

Address: Orleans Town Centre, Ottawa, ON



Source: ESRI World Imagery

© ERIS Information Limited Partnership

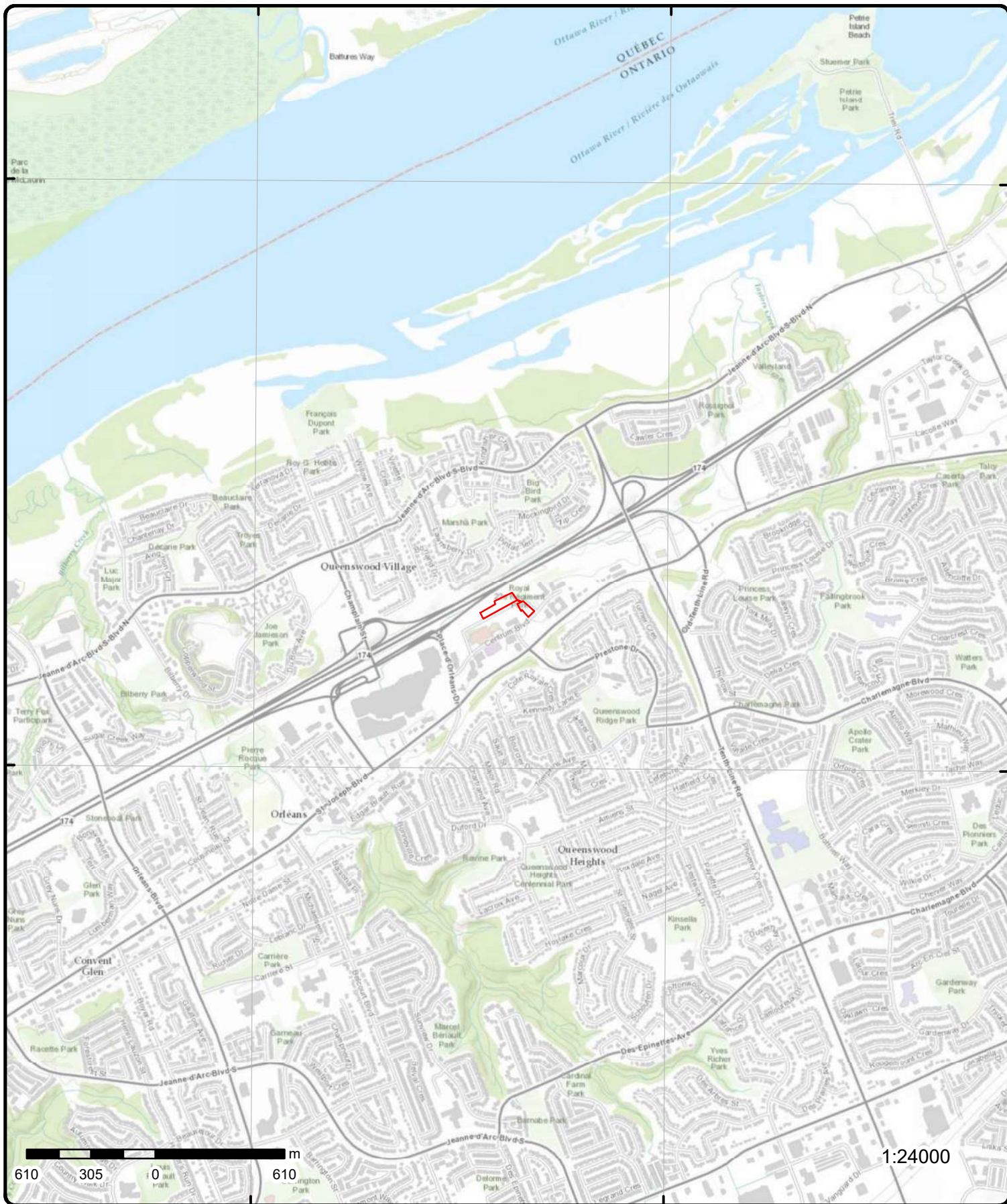

Topographic Map

Address: Orleans Town Centre, ON

Source: ESRI World Topographic Map

Order Number: 25072100433



© ERIS Information Limited Partnership

Detail Report

Map Key	Number of Records	Direction/ Distance (m)	Elev/Diff (m)	Site	DB		
<u>1</u>	1 of 1	E/0.0	60.2 / 2.31	ON	BORE		
<table style="width: 100%; border: none;"> <tr> <td style="width: 50%; vertical-align: top;"> Borehole ID: 616356 OGF ID: 215517145 Status: Type: Borehole Use: Completion Date: AUG-1971 Static Water Level: Primary Water Use: Sec. Water Use: Total Depth m: -999 Depth Ref: Ground Surface Depth Elev: Drill Method: Orig Ground Elev m: 65.5 Elev Reliabil Note: DEM Ground Elev m: 66 Concession: Location D: Survey D: Comments: </td> <td style="width: 50%; vertical-align: top;"> Inclin FLG: No SP Status: Initial Entry Surv Elev: No Piezometer: No Primary Name: Municipality: Lot: Township: Latitude DD: 45.481996 Longitude DD: -75.508873 UTM Zone: 18 Easting: 460231 Northing: 5036622 Location Accuracy: Accuracy: Not Applicable </td> </tr> </table>						Borehole ID: 616356 OGF ID: 215517145 Status: Type: Borehole Use: Completion Date: AUG-1971 Static Water Level: Primary Water Use: Sec. Water Use: Total Depth m: -999 Depth Ref: Ground Surface Depth Elev: Drill Method: Orig Ground Elev m: 65.5 Elev Reliabil Note: DEM Ground Elev m: 66 Concession: Location D: Survey D: Comments:	Inclin FLG: No SP Status: Initial Entry Surv Elev: No Piezometer: No Primary Name: Municipality: Lot: Township: Latitude DD: 45.481996 Longitude DD: -75.508873 UTM Zone: 18 Easting: 460231 Northing: 5036622 Location Accuracy: Accuracy: Not Applicable
Borehole ID: 616356 OGF ID: 215517145 Status: Type: Borehole Use: Completion Date: AUG-1971 Static Water Level: Primary Water Use: Sec. Water Use: Total Depth m: -999 Depth Ref: Ground Surface Depth Elev: Drill Method: Orig Ground Elev m: 65.5 Elev Reliabil Note: DEM Ground Elev m: 66 Concession: Location D: Survey D: Comments:	Inclin FLG: No SP Status: Initial Entry Surv Elev: No Piezometer: No Primary Name: Municipality: Lot: Township: Latitude DD: 45.481996 Longitude DD: -75.508873 UTM Zone: 18 Easting: 460231 Northing: 5036622 Location Accuracy: Accuracy: Not Applicable						

Borehole Geology Stratum

Geology Stratum ID: 218403734 Top Depth: 0 Bottom Depth: Material Color: Grey Material 1: Bedrock Material 2: Material 3: Material 4: Gsc Material Description: Stratum Description:	Mat Consistency: Material Moisture: Material Texture: Non Geo Mat Type: Geologic Formation: Geologic Group: Geologic Period: Depositional Gen:
---	---

BEDROCK. STONE. K. GREY. 0060073GRAVEL. GREY. = 6000. BEDROCK. SEISMIC VEL **Note: Many records provided by the department have a truncated [Stratum Description] field.

Source

Source Type: Data Survey Source Orig: Geological Survey of Canada Source Date: 1956-1972 Confidence: H Observatio: Source Name: Urban Geology Automated Information System (UGAIS) Source Details: File: OTTAWA2.txt RecordID: 08864 NTS_Sheet: Confiden 1: Logged by professional. Exact and complete description of material and properties.	Source Appl: Spatial/Tabular Source Iden: 1 Scale or Res: Varies Horizontal: NAD27 Verticalda: Mean Average Sea Level
---	--

Source List

Source Identifier: 1 Source Type: Data Survey Source Date: 1956-1972	Horizontal Datum: NAD27 Vertical Datum: Mean Average Sea Level Projection Name: Universal Transverse Mercator
---	--

Map Key	Number of Records	Direction/ Distance (m)	Elev/Diff (m)	Site	DB
Scale or Resolution:		Varies			
Source Name:		Urban Geology Automated Information System (UGAIS)			
Source Originators:		Geological Survey of Canada			
<u>2</u>	1 of 1	NNE/8.8	58.9 / 1.00	Part of Lot 36, Conc 1 Ottawa (Cumberland) ON	EHS
Order No:	20050131009			Nearest Intersection:	
Status:	C			Municipality:	
Report Type:				Client Prov/State:	ON
Report Date:	2/8/2005			Search Radius (km):	0.25
Date Received:	1/31/2005			X:	-75.50947
Previous Site Name:				Y:	45.482555
Lot/Building Size:					
Additional Info Ordered:					
<u>3</u>	1 of 1	ENE/25.2	59.8 / 1.90	2177427 Ontario Limited 315 Centrum Blvd Ottawa ON	ECA
Approval No:	4808-9VUQF5			MOE District:	
Approval Date:	2015-05-06			City:	
Status:	Approved			Longitude:	
Record Type:	ECA			Latitude:	
Link Source:	IDS			Geometry X:	
SWP Area Name:				Geometry Y:	
Approval Type:	ECA-MUNICIPAL AND PRIVATE SEWAGE WORKS				
Project Type:	MUNICIPAL AND PRIVATE SEWAGE WORKS				
Business Name:	2177427 Ontario Limited				
Address:	315 Centrum Blvd				
Full Address:					
Full PDF Link:	https://www.accessenvironment.ene.gov.on.ca/instruments/5393-9JGJB3-14.pdf				
PDF Site Location:					
<u>4</u>	1 of 1	ESE/43.5	66.8 / 8.91	310 Centrum Blvd Ottawa (Orleans) ON	EHS
Order No:	20080825030			Nearest Intersection:	10th Line, St. Joseph
Status:	C			Municipality:	Ottawa
Report Type:	Complete Report			Client Prov/State:	ON
Report Date:	8/27/2008			Search Radius (km):	0.25
Date Received:	8/25/2008			X:	-75.507689
Previous Site Name:				Y:	45.481402
Lot/Building Size:	3595 square metres				
Additional Info Ordered:	Fire Insur. Maps And /or Site Plans; City Directory				
<u>5</u>	1 of 1	WSW/53.5	59.9 / 2.03	2177427 Ontario Limited 243 Centrum Blvd Ottawa ON	ECA
Approval No:	9946-8ZURR8			MOE District:	
Approval Date:	2012-11-15			City:	
Status:	Approved			Longitude:	
Record Type:	ECA			Latitude:	
Link Source:	IDS			Geometry X:	
SWP Area Name:				Geometry Y:	
Approval Type:	ECA-MUNICIPAL AND PRIVATE SEWAGE WORKS				
Project Type:	MUNICIPAL AND PRIVATE SEWAGE WORKS				
Business Name:	2177427 Ontario Limited				
Address:	243 Centrum Blvd				

Map Key	Number of Records	Direction/ Distance (m)	Elev/Diff (m)	Site	DB
Full Address: Full PDF Link: https://www.accessenvironment.ene.gov.on.ca/instruments/2363-8YXFR8-14.pdf PDF Site Location:					
<u>6</u>	1 of 1	SSE/55.2	59.8 / 1.90	265 Centrum Boulevard Orléans ON K1E 3X7	EHS
Order No: 23013000005 Status: C Report Type: Custom Report Report Date: 02-FEB-23 Date Received: 30-JAN-23 Previous Site Name: Lot/Building Size: Additional Info Ordered: Fire Insur. Maps and/or Site Plans; City Directory; Aerial Photos					
Nearest Intersection: Municipality: Client Prov/State: ON Search Radius (km): .25 X: -75.50943702 Y: 45.48143347					
<u>7</u>	1 of 8	SW/63.1	62.5 / 4.66	Brisbois Creek 255 Centrum Blvd., Suite 100 Cumberland ON	CA
Certificate #: 1032-4LKJE2 Application Year: 00 Issue Date: 6/27/00 Approval Type: Municipal & Private sewage Status: Approved Application Type: New Certificate of Approval Client Name: Corporation of the City of Cumberland Client Address: 255 Centrum Blvd., Suite 100 Client City: Cumberland Client Postal Code: K1E 3V8 Project Description: Brisbois Creek Stormwater Mgmt. Facility Contaminants: Emission Control:					
<u>7</u>	2 of 8	SW/63.1	62.5 / 4.66	BROOKFIELD JOHNSON CONTROLS 255 CENTRUM BLVD OTTAWA ON	GEN
Generator Info Generator No: ON8958726 Approval Years: 2013 Status: PO Box No: Country: Co Admin: Phone No Admin: SIC Description: REAL ESTATE PROPERTY MANAGERS					
Choice of Contact: Contaminated Fac: MHSW Facility: SIC Code: 531310					
Waste Detail(s) Waste Class: 252 Waste Class Name: WASTE OILS & LUBRICANTS					
<u>7</u>	3 of 8	SW/63.1	62.5 / 4.66	Corporation of the City of Cumberland 255 Centrum Blvd., Suite 100 Cumberland ON K1E 3V8	ECA

Map Key	Number of Records	Direction/ Distance (m)	Elev/Diff (m)	Site	DB
Approval No:	1032-4LKJE2			MOE District: Ottawa	
Approval Date:	2000-06-27			City:	
Status:	Approved			Longitude: -75.510315	
Record Type:	ECA			Latitude: 45.480183	
Link Source:	IDS			Geometry X:	
SWP Area Name:	Rideau Valley			Geometry Y:	
Approval Type:	ECA-MUNICIPAL AND PRIVATE SEWAGE WORKS				
Project Type:	MUNICIPAL AND PRIVATE SEWAGE WORKS				
Business Name:	Corporation of the City of Cumberland				
Address:	255 Centrum Blvd., Suite 100				
Full Address:					
Full PDF Link:	https://www.accessenvironment.ene.gov.on.ca/instruments/2201-4JZQ3D-14.pdf				
PDF Site Location:					

[7](#) 4 of 8 SW/63.1 62.5 / 4.66 **KONE INC**
255 CENTRUM BLVD
OTTAWA ON K1E 3X7 **GEN**

Generator Info

Generator No: ON6396543
Approval Years: 2015
Status:
PO Box No:
Country: Canada
Co Admin:
Phone No Admin:
SIC Description: ELEVATOR AND ESCALATOR INSTALLATION CONTRACTORS

Choice of Contact: CO_OFFICIAL
Contaminated Fac: No
MHSW Facility: No
SIC Code: 238291

Waste Detail(s)

Waste Class: 252
Waste Class Name: WASTE OILS & LUBRICANTS

[7](#) 5 of 8 SW/63.1 62.5 / 4.66 **Brookfield Global Integrated Solutions**
255 Centrum Blvd
Ottawa ON K1E3X7 **GEN**

Generator Info

Generator No: ON7371318
Approval Years: As of Dec 2018
Status: Registered
PO Box No:
Country: Canada
Co Admin:
Phone No Admin:
SIC Description:

Choice of Contact:
Contaminated Fac:
MHSW Facility:
SIC Code:

Waste Detail(s)

Waste Class: 252 L
Waste Class Name: Waste crankcase oils and lubricants

[7](#) 6 of 8 SW/63.1 62.5 / 4.66 **Brookfield Global Integrated Solutions**
255 Centrum Blvd **GEN**

Map Key	Number of Records	Direction/ Distance (m)	Elev/Diff (m)	Site	DB
---------	-------------------	-------------------------	---------------	------	----

Ottawa ON K1E3X7

Generator Info

Generator No: ON7371318
Approval Years: As of Jul 2020
Status: Registered
PO Box No:
Country: Canada
Co Admin:
Phone No Admin:
SIC Description:

Choice of Contact:
Contaminated Fac:
MHSW Facility:
SIC Code:

Waste Detail(s)

Waste Class: 252 L
Waste Class Name: Waste crankcase oils and lubricants

<u>7</u>	7 of 8	SW/63.1	62.5 / 4.66	Brookfield Global Integrated Solutions 255 Centrum Blvd Ottawa ON K1E3X7	GEN
--------------------------	--------	---------	-------------	--	-----

Generator Info

Generator No: ON7371318
Approval Years: As of Nov 2021
Status: Registered
PO Box No:
Country: Canada
Co Admin:
Phone No Admin:
SIC Description:

Choice of Contact:
Contaminated Fac:
MHSW Facility:
SIC Code:

Waste Detail(s)

Waste Class: 252 L
Waste Class Name: Waste crankcase oils and lubricants

<u>7</u>	8 of 8	SW/63.1	62.5 / 4.66	Brookfield Global Integrated Solutions 255 Centrum Blvd Ottawa ON K1E 3W3	GEN
--------------------------	--------	---------	-------------	---	-----

Generator Info

Generator No: ON7371318
Approval Years: As of Oct 2022
Status: Registered
PO Box No:
Country: Canada
Co Admin:
Phone No Admin:
SIC Description:

Choice of Contact:
Contaminated Fac:
MHSW Facility:
SIC Code:

Waste Detail(s)

Map Key	Number of Records	Direction/ Distance (m)	Elev/Diff (m)	Site	DB
----------------	--------------------------	--------------------------------	----------------------	-------------	-----------

Waste Class: 252 L
Waste Class Name: WASTE OILS & LUBRICANTS

Generator Info as of Dec 2024

Generator No: ON7371318
Generator Company Name: BGIS
Street: 255 Centrum Blvd
City: Ottawa
Province State: Ontario
Country: Canada
Postal Code: K1E3W3
Waste Class: 252 L

Waste Class Decoded:
252 - WASTE OILS & LUBRICANTS

2018 Generator Info

Gen No:	ON7371318	Choice of Contact:	CO_OFFICIAL
ID:	29333	Phone No Official:	613-889-0446 Ext.
Contaminated Fac:	N	Phone No Admin:	613-808-6770 Ext.
MHSW Facility:	N	County Ont:	OTTAWA CARLTON (RM)
NAICS Code1:	913910	County Out:	
NAICS Code2:		District:	402
NAICS Code3:			
Gen Name:	Brookfield Global Integrated Solutions		
Gen Div:			
Gen Op Name:	Brookfield Global Integrated Solutions		
Gen Op Div:			
Site Adrs1:	255 Centrum Blvd		
Site Bldg:			
Site Pobox:			
Province In:	ONTARIO		
Site Adrs2:			
Site City:	Ottawa		
Province Out:			
Site Postal Code:	K1E3X7		
Site Country:	Canada		
Co Official:	Craig CD Dikken		
Co Admin:	Joshua JG Golding		

2018 Generator Manifest

ID:	55556	Sum Received Qty:	400.0
Generator No:	ON7371318	Waste Class Name:	WASTE OILS & LUBRICANTS
Receiver Type:	035	Count Manifests:	1
Waste Char:	L	District:	402
Waste Code:	252		

2019 Generator Info

Gen No:	ON7371318	Choice of Contact:	CO_OFFICIAL
ID:	29644	Phone No Official:	613-889-0446 Ext.
Contaminated Fac:	N	Phone No Admin:	613-834-9947 Ext.
MHSW Facility:	N	County Ont:	OTTAWA CARLTON (RM)
NAICS Code1:	913910	County Out:	
NAICS Code2:		District:	402
NAICS Code3:			
Gen Name:	Brookfield Global Integrated Solutions		

<i>Map Key</i>	<i>Number of Records</i>	<i>Direction/ Distance (m)</i>	<i>Elev/Diff (m)</i>	<i>Site</i>	<i>DB</i>
Gen Div:					
Gen Op Name:		Brookfield Global Integrated Solutions			
Gen Op Div:					
Site Adrs1:		255 Centrum Blvd			
Site Bldg:					
Site Pobox:					
Province In:		ONTARIO			
Site Adrs2:					
Site City:		Ottawa			
Province Out:					
Site Postal Code:		K1E3X7			
Site Country:		Canada			
Co Official:		Craig CD Dikken			
Co Admin:		Jordan JM Malo			

2020 Generator Info

Gen No:	ON7371318	Choice of Contact:	CO_OFFICIAL
ID:	29338	Phone No Official:	613-889-0446 Ext.
Contaminated Fac:	N	Phone No Admin:	613-834-9947 Ext.
MHSW Facility:	N	County Ont:	OTTAWA CARLTON (RM)
NAICS Code1:	913910	County Out:	
NAICS Code2:		District:	402
NAICS Code3:			
Gen Name:	Brookfield Global Integrated Solutions		
Gen Div:			
Gen Op Name:	Brookfield Global Integrated Solutions		
Gen Op Div:			
Site Adrs1:	255 Centrum Blvd		
Site Bldg:			
Site Pobox:			
Province In:	ONTARIO		
Site Adrs2:			
Site City:	Ottawa		
Province Out:			
Site Postal Code:	K1E3X7		
Site Country:	Canada		
Co Official:	Craig CD Dikken		
Co Admin:	Jordan JM Malo		

2021 Generator Info

Gen No:	ON7371318	Choice of Contact:	CO_OFFICIAL
ID:	29940	Phone No Official:	613-889-0446 Ext.
Contaminated Fac:	N	Phone No Admin:	613-834-9947 Ext.
MHSW Facility:	N	County Ont:	OTTAWA CARLTON (RM)
NAICS Code1:	913910	County Out:	
NAICS Code2:		District:	402
NAICS Code3:			
Gen Name:	Brookfield Global Integrated Solutions		
Gen Div:	City of Ottawa		
Gen Op Name:	Brookfield Global Integrated Solutions		
Gen Op Div:	City of Ottawa		
Site Adrs1:	255 Centrum Blvd		
Site Bldg:			
Site Pobox:			
Province In:	ONTARIO		
Site Adrs2:			
Site City:	Ottawa		
Province Out:			
Site Postal Code:	K1E 3W3		
Site Country:	Canada		
Co Official:	Craig CD Dikken		
Co Admin:	Jordan JM Malo		

Map Key	Number of Records	Direction/ Distance (m)	Elev/Diff (m)	Site	DB
8	1 of 2	E/63.7	68.1 / 10.25	Ottawa Carleton Standard Condo. Corp. # 661 OCSCC 661 320 Centrum Blvd. Ottawa ON K1E 3X9	GEN

Generator Info

Generator No: ON8201018
Approval Years: As of Oct 2022
Status: Registered
PO Box No:
Country: Canada
Co Admin:
Phone No Admin:
SIC Description:

Choice of Contact:
Contaminated Fac:
MHSW Facility:
SIC Code:

Waste Detail(s)

Waste Class: 251 L
Waste Class Name: OIL SKIMMINGS & SLUDGES

8	2 of 2	E/63.7	68.1 / 10.25	OCSCC No.661 320 Centrum Boulevard Ottawa ON	GEN
-------------------	--------	--------	--------------	--	-----

Generator Info as of Dec 2024

Generator No: ON001056746
Generator Company Name: OCSCC No.661
Street: 320 Centrum Boulevard
City: Ottawa
Province State: Ontario
Country: Canada
Postal Code: K1E 3X9
Waste Class: 251 L

Waste Class Decoded:

251 - OIL SKIMMINGS & SLUDGES

9	1 of 2	SSE/65.4	60.8 / 2.95	YMCA-YWCA, EASTERN REGION 265 CENTRUM BLVD. (SWM) CUMBERLAND TWP. ON K1E 3X7	CA
-------------------	--------	----------	-------------	--	----

Certificate #: 3-1270-96-
Application Year: 96
Issue Date: 12/12/1996
Approval Type: Municipal sewage
Status: Approved
Application Type:
Client Name:
Client Address:
Client City:
Client Postal Code:
Project Description:
Contaminants:
Emission Control:

Map Key	Number of Records	Direction/ Distance (m)	Elev/Diff (m)	Site	DB
9	2 of 2	SSE/65.4	60.8 / 2.95	265 Centrum Blvd Orléans ON K1E 3X7	EHS
Order No:	21071400106			Nearest Intersection:	
Status:	C			Municipality:	
Report Type:	Standard Report			Client Prov/State:	ON
Report Date:	19-JUL-21			Search Radius (km):	.25
Date Received:	14-JUL-21			X:	-75.5093235
Previous Site Name:				Y:	45.4812222
Lot/Building Size:					
Additional Info Ordered:	Fire Insur. Maps and/or Site Plans				
10	1 of 1	WNW/73.6	58.9 / 1.00	ON-174 , Ottawa OTTAWA ON	SPL
Ref No:	1-25C83T			Municipality No:	
Year:				Nature of Damage:	
Incident Dt:	9/9/2022 12:40:00 PM			Discharger Report:	
Dt MOE Arvl on Scn:				Material Group:	
MOE Reported Dt:	9/9/2022 3:51:12 PM			Impact to Health:	0 No Impact
Dt Document Closed:	9/28/2022 1:32:41 PM			Agency Involved:	
Site No:					
MOE Response:	Desktop Response				
Site County/District:					
Site Geo Ref Meth:					
Site District Office:	Ottawa District Office				
Nearest Watercourse:					
Site Name:					
Site Address:	ON-174 , Ottawa				
Site Region:					
Site Municipality:	OTTAWA				
Site Lot:					
Site Conc:					
Site Geo Ref Accu:					
Site Map Datum:					
Northing:					
Easting:					
Entity Operating Name:					
Client Name:					
Client Type:					
Source Type:					
Incident Cause:					
Incident Preceding Spill:					
Incident Reason:					
Incident Summary:	KEV: 40L hydraulic fluid to railway ballast; cleaned				
Environment Impact:	1 Minor Impact				
Health Env Consequence:					
Nature of Impact:					
Contaminant Qty:	40 litre (L)				
Contaminant Qty 1:					
Contaminant Unit:					
Contaminant Code:					
Contaminant Name:	HYDRAULIC OIL				
Contaminant Limit 1:					
Contam Limit Freq 1:					
Contaminant UN No 1:					
Receiving Medium:					
Activity Preceding Spill:					
Property 2nd Watershed:	Lower Ottawa				
Property Tertiary Watershed:					
Sector Type:	OTHER HEAVY AND CIVIL ENGINEERING CONSTRUCTION				

Map Key	Number of Records	Direction/ Distance (m)	Elev/Diff (m)	Site	DB
SAC Action Class: Call Report Locatn Geodata: {"integration_ids":["PR00004878376"],"wkts":["POINT (-75.5109751967 45.4826677002)"],"creation_date":"2022-09-09"} Time Reported: System Facility Address:					
11	1 of 11	SW/75.7	65.6 / 7.76	Arts Ottawa East-Est 245 Centrum Blvd Suite 260 Orléans ON K1E 0A1	SCT
Established: 01-JAN-87 Plant Size (ft²): Employment: --Details-- Description: Periodical Publishers SIC/NAICS Code: 511120 Description: Other Membership Organizations SIC/NAICS Code: 813990 Description: Civic and Social Organizations SIC/NAICS Code: 813410					
11	2 of 11	SW/75.7	65.6 / 7.76	Ottawa School of Art 245, Centrum Blvd Orleans ON K1E 0A1	GEN
Generator Info Generator No: ON5753000 Approval Years: 2015 Status: PO Box No: Country: Canada Co Admin: Phone No Admin: SIC Description: ALL OTHER SCHOOLS AND INSTRUCTION, FINE ARTS SCHOOLS Choice of Contact: CO_OFFICIAL Contaminated Fac: No MHSW Facility: No SIC Code: 611690, 611610					
Waste Detail(s) Waste Class: 213 Waste Class Name: PETROLEUM DISTILLATES					
11	3 of 11	SW/75.7	65.6 / 7.76	Ottawa School of Art 245, Centrum Blvd Orleans ON K1E 0A1	GEN
Generator Info Generator No: ON5753000 Approval Years: 2016 Status: PO Box No: Country: Canada Co Admin: Choice of Contact: CO_OFFICIAL Contaminated Fac: No MHSW Facility: No SIC Code: 611690, 611610					

Map Key	Number of Records	Direction/ Distance (m)	Elev/Diff (m)	Site	DB
---------	-------------------	-------------------------	---------------	------	----

Phone No Admin:
 SIC Description: ALL OTHER SCHOOLS AND INSTRUCTION, FINE ARTS SCHOOLS

Waste Detail(s)

Waste Class: 213
 Waste Class Name: PETROLEUM DISTILLATES

11	4 of 11	SW/75.7	65.6 / 7.76	Ottawa School of Art 245, Centrum Blvd Orleans ON K1E 0A1	GEN
--------------------	---------	---------	-------------	---	-----

Generator Info

Generator No:	ON5753000	Choice of Contact:	CO_OFFICIAL
Approval Years:	2014	Contaminated Fac:	No
Status:		MHSW Facility:	No
PO Box No:		SIC Code:	611690, 611610
Country:	Canada		
Co Admin:			
Phone No Admin:			
SIC Description:	ALL OTHER SCHOOLS AND INSTRUCTION, FINE ARTS SCHOOLS		

Waste Detail(s)

Waste Class: 213
 Waste Class Name: PETROLEUM DISTILLATES

11	5 of 11	SW/75.7	65.6 / 7.76	Ottawa School of Art 245, Centrum Blvd Orleans ON K1E 0A1	GEN
--------------------	---------	---------	-------------	---	-----

Generator Info

Generator No:	ON5753000	Choice of Contact:	
Approval Years:	As of Dec 2018	Contaminated Fac:	
Status:	Registered	MHSW Facility:	
PO Box No:		SIC Code:	
Country:	Canada		
Co Admin:			
Phone No Admin:			
SIC Description:			

Waste Detail(s)

Waste Class: 213 I
 Waste Class Name: Petroleum distillates

11	6 of 11	SW/75.7	65.6 / 7.76	Ottawa School of Art 245, Centrum Blvd Orleans ON K1E 0A1	GEN
--------------------	---------	---------	-------------	---	-----

Generator Info

Generator No:	ON5753000	Choice of Contact:	
---------------	-----------	--------------------	--

Map Key	Number of Records	Direction/ Distance (m)	Elev/Diff (m)	Site	DB
Approval Years: As of Jul 2020 Status: Registered PO Box No: Country: Canada Co Admin: Phone No Admin: SIC Description:				Contaminated Fac: MHSW Facility: SIC Code:	
<u>Waste Detail(s)</u>					
Waste Class: 213 I Waste Class Name: Petroleum distillates					
11	7 of 11	SW/75.7	65.6 / 7.76	Brookfield Global Integrated Solutions 245 Centrum Blvd Ottawa ON K1A0A1	GEN
<u>Generator Info</u>					
Generator No: ON5835329 Approval Years: As of Oct 2019 Status: Registered PO Box No: Country: Canada Co Admin: Phone No Admin: SIC Description:				Choice of Contact: Contaminated Fac: MHSW Facility: SIC Code:	
<u>Waste Detail(s)</u>					
Waste Class: 252 L Waste Class Name: Waste crankcase oils and lubricants					
11	8 of 11	SW/75.7	65.6 / 7.76	Ottawa School of Art 245, Centrum Blvd Orleans ON K1E 0A1	GEN
<u>Generator Info</u>					
Generator No: ON5753000 Approval Years: As of Nov 2021 Status: Registered PO Box No: Country: Canada Co Admin: Phone No Admin: SIC Description:				Choice of Contact: Contaminated Fac: MHSW Facility: SIC Code:	
<u>Waste Detail(s)</u>					
Waste Class: 213 I Waste Class Name: Petroleum distillates					
11	9 of 11	SW/75.7	65.6 / 7.76	Brookfield Global Integrated Solutions 245 Centrum Blvd Ottawa ON K1A0A1	GEN

Map Key	Number of Records	Direction/ Distance (m)	Elev/Diff (m)	Site	DB
---------	-------------------	-------------------------	---------------	------	----

Generator Info

Generator No:	ON5835329	Choice of Contact:	
Approval Years:	As of Nov 2021	Contaminated Fac:	
Status:	Registered	MHSW Facility:	
PO Box No:		SIC Code:	
Country:	Canada		
Co Admin:			
Phone No Admin:			
SIC Description:			

Waste Detail(s)

Waste Class:	252 L
Waste Class Name:	Waste crankcase oils and lubricants

<u>11</u>	10 of 11	SW/75.7	65.6 / 7.76	Brookfield Global Integrated Solutions 245 Centrum Blvd Ottawa ON K1A0A1	GEN
---------------------------	----------	---------	-------------	--	-----

Generator Info

Generator No:	ON5835329	Choice of Contact:	
Approval Years:	As of Oct 2022	Contaminated Fac:	
Status:	Registered	MHSW Facility:	
PO Box No:		SIC Code:	
Country:	Canada		
Co Admin:			
Phone No Admin:			
SIC Description:			

Waste Detail(s)

Waste Class:	252 L
Waste Class Name:	WASTE OILS & LUBRICANTS

Generator Info as of Dec 2024

Generator No:	ON5835329
Generator Company Name:	BGIS
Street:	245 Centrum Blvd
City:	Ottawa
Province State:	Ontario
Country:	Canada
Postal Code:	K1A0A1
Waste Class:	252 L

Waste Class Decoded:

252 - WASTE OILS & LUBRICANTS

2019 Generator Info

Gen No:	ON5835329	Choice of Contact:	CO_OFFICIAL
ID:	23357	Phone No Official:	6138890446 Ext.
Contaminated Fac:	N	Phone No Admin:	6138086770 Ext.
MHSW Facility:	N	County Ont:	OTTAWA CARLTON (RM)

Map Key	Number of Records	Direction/ Distance (m)	Elev/Diff (m)	Site	DB
NAICS Code1: NAICS Code2: NAICS Code3: Gen Name: Gen Div: Gen Op Name: Gen Op Div: Site Adrs1: Site Bldg: Site Pobox: Province In: Site Adrs2: Site City: Province Out: Site Postal Code: Site Country: Co Official: Co Admin:	711311	Brookfield Global Integrated Solutions Brookfield Global Integrated Solutions 245 Centrum Blvd ONTARIO Ottawa K1A0A1 Canada Craig CD Dikken Joshua JG Golding		County Out: District: 402	

2021 Generator Info

Gen No: ID: Contaminated Fac: MHSW Facility: NAICS Code1: NAICS Code2: NAICS Code3: Gen Name: Gen Div: Gen Op Name: Gen Op Div: Site Adrs1: Site Bldg: Site Pobox: Province In: Site Adrs2: Site City: Province Out: Site Postal Code: Site Country: Co Official: Co Admin:	ON5835329 23413 N N 711311 Brookfield Global Integrated Solutions Brookfield Global Integrated Solutions 245 Centrum Blvd ONTARIO Ottawa K1A0A1 Canada Craig CD Dikken Jordan JM Malo	Choice of Contact: Phone No Official: Phone No Admin: County Out: County Out: District:	CO_OFFICIAL 6138890446 Ext. 6132770464 Ext. OTTAWA CARLTON (RM) 402
--	--	--	---

11	11 of 11	SW/75.7	65.6 / 7.76	Ottawa School of Art 245, Centrum Blvd Orleans ON K1E 0A1	GEN
--------------------	----------	---------	-------------	---	-----

Generator Info

Generator No: Approval Years: Status: PO Box No: Country: Co Admin: Phone No Admin: SIC Description:	ON5753000 As of Oct 2022 Registered Canada	Choice of Contact: Contaminated Fac: MHSW Facility: SIC Code:
---	---	--

Waste Detail(s)

<i>Map Key</i>	<i>Number of Records</i>	<i>Direction/ Distance (m)</i>	<i>Elev/Diff (m)</i>	<i>Site</i>	<i>DB</i>
----------------	--------------------------	--------------------------------	----------------------	-------------	-----------

Waste Class: 213 I
Waste Class Name: PETROLEUM DISTILLATES

2017 Generator Info

Gen No:	ON5753000	Choice of Contact:	CO_OFFICIAL
ID:	22714	Phone No Official:	613-580-2765 Ext.
Contaminated Fac:	N	Phone No Admin:	
MHSW Facility:	N	County Ont:	OTTAWA CARLTON (RM)
NAICS Code1:	611690	County Out:	
NAICS Code2:	611610	District:	402
NAICS Code3:			
Gen Name:	Ottawa School of Art		
Gen Div:			
Gen Op Name:	Ottawa School of Art		
Gen Op Div:	Orleans Campus		
Site Adrs1:	245, Centrum Blvd		
Site Bldg:	Shenkman Arts Centre		
Site Pobox:			
Province In:	ONTARIO		
Site Adrs2:			
Site City:	Orleans		
Province Out:			
Site Postal Code:	K1E 0A1		
Site Country:	Canada		
Co Official:	Melanie Ouimet-Sarazin		
Co Admin:			

2017 Generator Manifest

ID:	47590	Sum Received Qty:	610.0
Generator No:	ON5753000	Waste Class Name:	PETROLEUM DISTILLATES
Receiver Type:	035	Count Manifests:	2
Waste Char:	I	District:	402
Waste Code:	213		

2018 Generator Info

Gen No:	ON5753000	Choice of Contact:	CO_OFFICIAL
ID:	22931	Phone No Official:	613-580-2765 Ext.
Contaminated Fac:	N	Phone No Admin:	
MHSW Facility:	N	County Ont:	OTTAWA CARLTON (RM)
NAICS Code1:	611690	County Out:	
NAICS Code2:	611610	District:	402
NAICS Code3:			
Gen Name:	Ottawa School of Art		
Gen Div:			
Gen Op Name:	Ottawa School of Art		
Gen Op Div:	Orleans Campus		
Site Adrs1:	245, Centrum Blvd		
Site Bldg:	Shenkman Arts Centre		
Site Pobox:			
Province In:	ONTARIO		
Site Adrs2:			
Site City:	Orleans		
Province Out:			
Site Postal Code:	K1E 0A1		
Site Country:	Canada		
Co Official:	Andrea Crosley		
Co Admin:			

2018 Generator Manifest

<i>Map Key</i>	<i>Number of Records</i>	<i>Direction/ Distance (m)</i>	<i>Elev/Diff (m)</i>	<i>Site</i>	<i>DB</i>
----------------	--------------------------	--------------------------------	----------------------	-------------	-----------

ID:	47451			Sum Received Qty:	100.0
Generator No:	ON5753000			Waste Class Name:	PETROLEUM DISTILLATES
Receiver Type:	035			Count Manifests:	1
Waste Char:	I			District:	402
Waste Code:	213				

2019 Generator Info

Gen No:	ON5753000			Choice of Contact:	CO_OFFICIAL
ID:	23022			Phone No Official:	613-580-2765 Ext.
Contaminated Fac:	N			Phone No Admin:	
MHSW Facility:	N			County Ont:	OTTAWA CARLTON (RM)
NAICS Code1:	611690			County Out:	
NAICS Code2:	611610			District:	402
NAICS Code3:					
Gen Name:	Ottawa School of Art				
Gen Div:					
Gen Op Name:	Ottawa School of Art				
Gen Op Div:	Orleans Campus				
Site Adrs1:	245, Centrum Blvd				
Site Bldg:	Shenkman Arts Centre				
Site Pobox:					
Province In:	ONTARIO				
Site Adrs2:					
Site City:	Orleans				
Province Out:					
Site Postal Code:	K1E 0A1				
Site Country:	Canada				
Co Official:	Andrea Crosley				
Co Admin:					

2019 Generator Manifest

ID:	47167			Sum Received Qty:	200.0
Generator No:	ON5753000			Waste Class Name:	PETROLEUM DISTILLATES
Receiver Type:	035			Count Manifests:	1
Waste Char:	I			District:	402
Waste Code:	213				

2020 Generator Info

Gen No:	ON5753000			Choice of Contact:	CO_OFFICIAL
ID:	22753			Phone No Official:	613-580-2765 Ext.
Contaminated Fac:	N			Phone No Admin:	
MHSW Facility:	N			County Ont:	OTTAWA CARLTON (RM)
NAICS Code1:	611690			County Out:	
NAICS Code2:	611610			District:	402
NAICS Code3:					
Gen Name:	Ottawa School of Art				
Gen Div:					
Gen Op Name:	Ottawa School of Art				
Gen Op Div:	Orleans Campus				
Site Adrs1:	245, Centrum Blvd				
Site Bldg:	Shenkman Arts Centre				
Site Pobox:					
Province In:	ONTARIO				
Site Adrs2:					
Site City:	Orleans				
Province Out:					
Site Postal Code:	K1E 0A1				
Site Country:	Canada				
Co Official:	Andrea Crosley				

Map Key	Number of Records	Direction/ Distance (m)	Elev/Diff (m)	Site	DB
Co Admin:					
<u>2021 Generator Info</u>					
Gen No:	ON5753000			Choice of Contact:	CO_OFFICIAL
ID:	23046			Phone No Official:	613-580-2765 Ext.
Contaminated Fac:	N			Phone No Admin:	
MHSW Facility:	N			County Ont:	OTTAWA CARLTON (RM)
NAICS Code1:	611690			County Out:	
NAICS Code2:	611610			District:	402
NAICS Code3:					
Gen Name:	Ottawa School of Art				
Gen Div:					
Gen Op Name:	Ottawa School of Art				
Gen Op Div:	Orleans Campus				
Site Adrs1:	245, Centrum Blvd				
Site Bldg:	Shenkman Arts Centre				
Site Pobox:					
Province In:	ONTARIO				
Site Adrs2:					
Site City:	Orleans				
Province Out:					
Site Postal Code:	K1E 0A1				
Site Country:	Canada				
Co Official:	Andrea Crosley				
Co Admin:					
12	1 of 1	WSW/81.7	61.1 / 3.24	500 Brisebois Cres Ottawa ON K1E0A6	EHS
Order No:	20160810050			Nearest Intersection:	
Status:	C			Municipality:	
Report Type:	Standard Report			Client Prov/State:	ON
Report Date:	15-AUG-16			Search Radius (km):	.25
Date Received:	10-AUG-16			X:	-75.512109
Previous Site Name:				Y:	45.481103
Lot/Building Size:					
Additional Info Ordered:					
13	1 of 1	WNW/83.5	58.9 / 1.00	ON	WWIS
Well ID:	7388760			Flowing (Y/N):	
Construction Date:				Flow Rate:	
Use 1st:				Data Entry Status:	Yes
Use 2nd:				Data Src:	
Final Well Status:				Date Received:	06/03/2021
Water Type:				Selected Flag:	TRUE
Casing Material:				Abandonment Rec:	
Audit No:	C50186			Contractor:	1844
Tag:	A267544			Form Version:	8
Constructn Method:				Owner:	
Elevation (m):				County:	OTTAWA-CARLETON
Elevatn Reliabilty:				Lot:	
Depth to Bedrock:				Concession:	
Well Depth:				Concession Name:	
Overburden/Bedrock:				Easting NAD83:	
Pump Rate:				Northing NAD83:	
Static Water Level:				Zone:	
Clear/Cloudy:				UTM Reliability:	
Municipality:	CUMBERLAND TOWNSHIP				
Site Info:					

Map Key	Number of Records	Direction/ Distance (m)	Elev/Diff (m)	Site	DB
---------	-------------------	----------------------------	------------------	------	----

Additional Detail(s) (Map)

Bore Hole ID:	1008667697	Tag No:	A267544
Depth M:		Contractor:	1844
Year Completed:	2020	Latitude:	45.4823776964638
Well Completed Dt:	01/15/2020	Longitude:	-75.5115983408201
Audit No:	C50186	Y:	45.482377689085666
Path:		X:	-75.51159817838992

Bore Hole Information

Bore Hole ID:	1008667697	Elevation:	
DP2BR:		Elevrc:	
Spatial Status:		Zone:	18
Code OB:		East83:	460018.00
Code OB Desc:		North83:	5036666.00
Open Hole:		Org CS:	UTM83
Cluster Kind:		UTMRC:	4
Date Completed:	01/15/2020	UTMRC Desc:	margin of error : 30 m - 100 m
Remarks:		Location Method:	wwr
Location Method Desc:	on Water Well Record		
Elevrc Desc:			
Location Source Date:			
Improvement Location Source:			
Improvement Location Method:			
Source Revision Comment:			
Supplier Comment:			

14	1 of 1	E/84.6	67.2 / 9.33	RCC16 330 Centrum Boulevard Ottawa ON	GEN
--------------------	--------	--------	-------------	---	-----

Generator Info as of Dec 2024

Generator No:	ON001059742
Generator Company Name:	RCC16
Street:	330 Centrum Boulevard
City:	Ottawa
Province State:	Ontario
Country:	Canada
Postal Code:	K1E 3W2
Waste Class:	251 L

Waste Class Decoded:

251 - OIL SKIMMINGS & SLUDGES

15	1 of 2	ENE/87.0	64.4 / 6.47	HYDRO ONE HYDRO ONE SITE NEAR 325 CENTRUM BLVD OTTAWA CITY ON K1E 3W8	SPL
--------------------	--------	----------	-------------	---	-----

Ref No:	226797	Municipality No:	20107
Year:		Nature of Damage:	
Incident Dt:	5/27/2002	Discharger Report:	
Dt MOE Arvl on Scn:		Material Group:	
MOE Reported Dt:	5/27/2002	Impact to Health:	
Dt Document Closed:		Agency Involved:	
Site No:			
MOE Response:			

Map Key	Number of Records	Direction/ Distance (m)	Elev/Diff (m)	Site	DB
Site County/District: Site Geo Ref Meth: Site District Office: Nearest Watercourse: Site Name: Site Address: Site Region: Site Municipality: OTTAWA CITY Site Lot: Site Conc: Site Geo Ref Accu: Site Map Datum: Northing: Easting: Entity Operating Name: Client Name: Client Type: Source Type: Incident Cause: OTHER CONTAINER LEAK Incident Preceding Spill: Incident Reason: UNKNOWN Incident Summary: HYDRO ONE: OLD DRUM ON UN-FENCED DECOMMISSIONED SITE SPILLED UKN TO GROUND Environment Impact: POSSIBLE Health Env Consequence: Nature of Impact: Soil contamination Contaminant Qty: Contaminant Qty 1: Contaminant Unit: Contaminant Code: Contaminant Name: Contaminant Limit 1: Contam Limit Freq 1: Contaminant UN No 1: Receiving Medium: LAND Activity Preceding Spill: Property 2nd Watershed: Property Tertiary Watershed: Sector Type: SAC Action Class: Call Report Locatn Geodata: Time Reported: System Facility Address:					
15	2 of 2	ENE/87.0	64.4 / 6.47	Elevation Elevator Inc 325 Centrum Boulevard Ottawa ON	GEN

Generator Info as of Dec 2024

Generator No: ON001069001
Generator Company Name: Elevation Elevator Inc
Street: 325 Centrum Boulevard
City: Ottawa
Province State: Ontario
Country: Canada
Postal Code: K1E 3W8
Waste Class: 252 L

Waste Class Decoded:

252 - WASTE OILS & LUBRICANTS

Map Key	Number of Records	Direction/ Distance (m)	Elev/Diff (m)	Site	DB
<u>16</u>	1 of 1	NNW/93.8	58.8 / 0.94	ON	BORE
Borehole ID:	848195			Inclin FLG:	No
OGF ID:	215589842			SP Status:	Initial Entry
Status:	Decommissioned			Surv Elev:	No
Type:	Borehole			Piezometer:	No
Use:	Geotechnical/Geological Investigation			Primary Name:	
Completion Date:	18-SEP-1989			Municipality:	
Static Water Level:				Lot:	LOT 36
Primary Water Use:				Township:	CUMBERLAND
Sec. Water Use:				Latitude DD:	45.483094
Total Depth m:	10.1			Longitude DD:	-75.510364
Depth Ref:	Ground Surface			UTM Zone:	18
Depth Elev:				Easting:	460115
Drill Method:	Hollow stem auger			Northing:	5036745
Orig Ground Elev m:	59.5			Location Accuracy:	
Elev Reliabil Note:				Accuracy:	Within 50 metres
DEM Ground Elev m:	60.9				
Concession:	CON 1 FROM THE OTTAWA				
Location D:					
Survey D:					
Comments:					
<u>Borehole Geology Stratum</u>					
Geology Stratum ID:	6560220			Mat Consistency:	Stiff
Top Depth:	.8			Material Moisture:	
Bottom Depth:	10.1			Material Texture:	
Material Color:	Grey			Non Geo Mat Type:	
Material 1:	Clay			Geologic Formation:	
Material 2:	Silt			Geologic Group:	
Material 3:	organic material			Geologic Period:	
Material 4:				Depositional Gen:	
Gsc Material Description:					
Stratum Description:	CLAY, SOME SILT, GREY, STIFF, TRACE ORGANIC **Note: Many records provided by the department have a truncated [Stratum Description] field.				
Geology Stratum ID:	6560219			Mat Consistency:	
Top Depth:	0			Material Moisture:	
Bottom Depth:	.8			Material Texture:	
Material Color:	Brown			Non Geo Mat Type:	
Material 1:	Topsoil			Geologic Formation:	
Material 2:	Clay			Geologic Group:	
Material 3:	Silt			Geologic Period:	
Material 4:	organic material			Depositional Gen:	
Gsc Material Description:					
Stratum Description:	TOPSOIL, CLAY AND SILT, MEDIUM ORGANIC, DARK BROWN **Note: Many records provided by the department have a truncated [Stratum Description] field.				
<u>17</u>	1 of 1	NNW/102.3	58.8 / 0.97	ON	BORE
Borehole ID:	616361			Inclin FLG:	No
OGF ID:	215517150			SP Status:	Initial Entry
Status:				Surv Elev:	No
Type:	Borehole			Piezometer:	No
Use:				Primary Name:	
Completion Date:	JUN-1962			Municipality:	
Static Water Level:				Lot:	
Primary Water Use:				Township:	
Sec. Water Use:				Latitude DD:	45.483251

Map Key	Number of Records	Direction/ Distance (m)	Elev/Diff (m)	Site	DB
Total Depth m:	29			Longitude DD:	-75.510164
Depth Ref:	Ground Surface			UTM Zone:	18
Depth Elev:				Easting:	460131
Drill Method:				Northing:	5036762
Orig Ground Elev m:	62.5			Location Accuracy:	
Elev Reliabil Note:				Accuracy:	Not Applicable
DEM Ground Elev m:	61				
Concession:					
Location D:					
Survey D:					
Comments:					

Borehole Geology Stratum

Geology Stratum ID:	218403744			Mat Consistency:	
Top Depth:	0			Material Moisture:	
Bottom Depth:	4			Material Texture:	
Material Color:				Non Geo Mat Type:	
Material 1:	Clay			Geologic Formation:	
Material 2:	Stones			Geologic Group:	
Material 3:				Geologic Period:	
Material 4:				Depositional Gen:	
Gsc Material Description:					
Stratum Description:	CLAY.				
Geology Stratum ID:	218403745			Mat Consistency:	
Top Depth:	4			Material Moisture:	
Bottom Depth:	29			Material Texture:	
Material Color:	Grey			Non Geo Mat Type:	
Material 1:	Bedrock			Geologic Formation:	
Material 2:				Geologic Group:	
Material 3:				Geologic Period:	
Material 4:				Depositional Gen:	
Gsc Material Description:					
Stratum Description:	BEDROCK. GREY. 00080NE. GREY. 00143FEET.GREY. = 6000. BEDROCK. SEISMIC VELOCITY = **Note:				
	Many records provided by the department have a truncated [Stratum Description] field.				

Source

Source Type:	Data Survey	Source Appl:	Spatial/Tabular
Source Orig:	Geological Survey of Canada	Source Iden:	1
Source Date:	1956-1972	Scale or Res:	Varies
Confidence:		Horizontal:	NAD27
Observatio:		Verticalda:	Mean Average Sea Level
Source Name:	Urban Geology Automated Information System (UGAIS)		
Source Details:	File: OTTAWA2.txt RecordID: 08869 NTS_Sheet:		
Confiden 1:			

Source List

Source Identifier:	1	Horizontal Datum:	NAD27
Source Type:	Data Survey	Vertical Datum:	Mean Average Sea Level
Source Date:	1956-1972	Projection Name:	Universal Transverse Mercator
Scale or Resolution:	Varies		
Source Name:	Urban Geology Automated Information System (UGAIS)		
Source Originators:	Geological Survey of Canada		

18	1 of 1	NNW/102.9	58.8 / 0.97	lot 36 con 1 ON	WWIS
Well ID:	1513200			Flowing (Y/N):	
Construction Date:				Flow Rate:	

Map Key	Number of Records	Direction/ Distance (m)	Elev/Diff (m)	Site	DB
Use 1st:	Domestic			Data Entry Status:	
Use 2nd:	0			Data Src:	1
Final Well Status:	Water Supply			Date Received:	06/27/1962
Water Type:				Selected Flag:	TRUE
Casing Material:				Abandonment Rec:	
Audit No:				Contractor:	2311
Tag:				Form Version:	1
Constructn Method:				Owner:	
Elevation (m):				County:	OTTAWA-CARLETON
Elevatn Reliability:				Lot:	036
Depth to Bedrock:				Concession:	01
Well Depth:				Concession Name:	OF
Overburden/Bedrock:				Easting NAD83:	
Pump Rate:				Northing NAD83:	
Static Water Level:				Zone:	
Clear/Cloudy:				UTM Reliability:	
Municipality:	CUMBERLAND TOWNSHIP				
Site Info:					
PDF URL (Map):	https://d2khazk8e83rdv.cloudfront.net/moe_mapping/downloads/2Water/Wells_pdfs/151\1513200.pdf				

Additional Detail(s) (Map)

Well Completed Date: 06/23/1962
Year Completed: 1962
Depth (m): 28.956
Latitude: 45.4832572297446
Longitude: -75.5101629217522
X: -75.51016275990143
Y: 45.483257223130614
Path: 151\1513200.pdf

Bore Hole Information

Bore Hole ID: 10035188
DP2BR:
Spatial Status:
Code OB:
Code OB Desc:
Open Hole:
Cluster Kind:
Date Completed: 06/23/1962
Remarks:
Location Method Desc: Original Pre1985 UTM Rel Code 5: margin of error : 100 m - 300 m
Elevrc Desc:
Location Source Date:
Improvement Location Source:
Improvement Location Method:
Source Revision Comment:
Supplier Comment:

Elevation:
Elevrc:
Zone: 18
East83: 460130.80
North83: 5036763.00
Org CS:
UTMRC: 5
UTMRC Desc: margin of error : 100 m - 300 m
Location Method: p5

Overburden and Bedrock

Materials Interval

Formation ID: 931022672
Layer: 2
Color: 2
General Color: GREY
Material 1: 26
Material 1 Desc: ROCK
Material 2:
Material 2 Desc:
Material 3:

Map Key	Number of Records	Direction/ Distance (m)	Elev/Diff (m)	Site	DB
Material 3 Desc:					
Formation Top Depth:		13.0			
Formation End Depth:		95.0			
Formation End Depth UOM:		ft			
<u>Overburden and Bedrock</u>					
<u>Materials Interval</u>					
Formation ID:		931022671			
Layer:		1			
Color:					
General Color:					
Material 1:		05			
Material 1 Desc:		CLAY			
Material 2:		12			
Material 2 Desc:		STONES			
Material 3:					
Material 3 Desc:					
Formation Top Depth:		0.0			
Formation End Depth:		13.0			
Formation End Depth UOM:		ft			
<u>Method of Construction & Well</u>					
<u>Use</u>					
Method Construction ID:		961513200			
Method Construction Code:		1			
Method Construction:		Cable Tool			
Other Method Construction:					
<u>Pipe Information</u>					
Pipe ID:		10583758			
Casing No:		1			
Comment:					
Alt Name:					
<u>Construction Record - Casing</u>					
Casing ID:		930062356			
Layer:		2			
Material:		4			
Open Hole or Material:		OPEN HOLE			
Depth From:					
Depth To:		95.0			
Casing Diameter:		4.0			
Casing Diameter UOM:		inch			
Casing Depth UOM:		ft			
<u>Construction Record - Casing</u>					
Casing ID:		930062355			
Layer:		1			
Material:		1			
Open Hole or Material:		STEEL			
Depth From:					
Depth To:		15.0			
Casing Diameter:		4.0			
Casing Diameter UOM:		inch			
Casing Depth UOM:		ft			

Map Key	Number of Records	Direction/ Distance (m)	Elev/Diff (m)	Site	DB
---------	-------------------	----------------------------	------------------	------	----

Results of Well Yield Testing

Pumping Test Method Desc: PUMP
Pump Test ID: 991513200
Pump Set At:
Static Level: 10.0
Final Level After Pumping: 30.0
Recommended Pump Depth: 50.0
Pumping Rate: 4.0
Flowing Rate:
Recommended Pump Rate: 3.0
Levels UOM: ft
Rate UOM: GPM
Water State After Test Code: 1
Water State After Test: CLEAR
Pumping Test Method: 1
Pumping Duration HR: 1
Pumping Duration MIN: 0
Flowing: No

Water Details

Water ID: 933468702
Layer: 1
Kind Code: 1
Kind: FRESH
Water Found Depth: 40.0
Water Found Depth UOM: ft

Water Details

Water ID: 933468703
Layer: 2
Kind Code: 1
Kind: FRESH
Water Found Depth: 80.0
Water Found Depth UOM: ft

19	1 of 3	ENE/106.7	59.1 / 1.27	OTCP Arts Centre G.P. Inc. Commercial Dr , Reference Plan 4R-21938 Ottawa ON M5J 2N7	ECA
--------------------	--------	------------------	--------------------	---	------------

Approval No:	9834-7BMLUX	MOE District:	Ottawa
Approval Date:	2008-02-12	City:	
Status:	Approved	Longitude:	-75.5079
Record Type:	ECA	Latitude:	45.4829
Link Source:	IDS	Geometry X:	
SWP Area Name:	Rideau Valley	Geometry Y:	
Approval Type:	ECA-MUNICIPAL AND PRIVATE SEWAGE WORKS		
Project Type:	MUNICIPAL AND PRIVATE SEWAGE WORKS		
Business Name:	OTCP Arts Centre G.P. Inc.		
Address:	Commercial Dr , Reference Plan 4R-21938		
Full Address:			
Full PDF Link:	https://www.accessenvironment.ene.gov.on.ca/instruments/0633-7BJT5N-14.pdf		
PDF Site Location:			

19	2 of 3	ENE/106.7	59.1 / 1.27	OTCP Arts Centre G.P. Inc. Commercial Dr , Reference Plan 4R-21938 Ottawa ON M5J 2N7	ECA
--------------------	--------	------------------	--------------------	---	------------

Approval No:	7167-7FJQUB	MOE District:	Ottawa
Approval Date:	2008-06-18	City:	

Map Key	Number of Records	Direction/ Distance (m)	Elev/Diff (m)	Site	DB
Status:	Approved			Longitude:	-75.5079
Record Type:	ECA			Latitude:	45.4829
Link Source:	IDS			Geometry X:	
SWP Area Name:	Rideau Valley			Geometry Y:	
Approval Type:	ECA-MUNICIPAL AND PRIVATE SEWAGE WORKS				
Project Type:	MUNICIPAL AND PRIVATE SEWAGE WORKS				
Business Name:	OTCP Arts Centre G.P. Inc.				
Address:	Commercial Dr , Reference Plan 4R-21938				
Full Address:					
Full PDF Link:	https://www.accessenvironment.ene.gov.on.ca/instruments/8590-7BJT38-14.pdf				
PDF Site Location:					

19	3 of 3	ENE/106.7	59.1 / 1.27	OTCP Arts Centre G.P. Inc. Commercial Dr , Reference Plan 4R-21938 Ottawa ON M5J 2N7	ECA
Approval No:	0685-7BQL94			MOE District:	Ottawa
Approval Date:	2008-02-12			City:	
Status:	Approved			Longitude:	-75.5079
Record Type:	ECA			Latitude:	45.4829
Link Source:	IDS			Geometry X:	
SWP Area Name:	Rideau Valley			Geometry Y:	
Approval Type:	ECA-Municipal Drinking Water Systems				
Project Type:	Municipal Drinking Water Systems				
Business Name:	OTCP Arts Centre G.P. Inc.				
Address:	Commercial Dr , Reference Plan 4R-21938				
Full Address:					
Full PDF Link:					
PDF Site Location:					

20	1 of 1	WNW/111.1	59.7 / 1.83	ON	BORE
Borehole ID:	848194			Inclin FLG:	No
OGF ID:	215589841			SP Status:	Initial Entry
Status:	Decommissioned			Surv Elev:	No
Type:	Borehole			Piezometer:	No
Use:	Geotechnical/Geological Investigation			Primary Name:	
Completion Date:	19-SEP-1989			Municipality:	
Static Water Level:				Lot:	LOT 37
Primary Water Use:				Township:	CUMBERLAND
Sec. Water Use:				Latitude DD:	45.482538
Total Depth m:	10.1			Longitude DD:	-75.511907
Depth Ref:	Ground Surface			UTM Zone:	18
Depth Elev:				Easting:	459994
Drill Method:	Hollow stem auger			Northing:	5036684
Orig Ground Elev m:	60.5			Location Accuracy:	
Elev Reliabil Note:				Accuracy:	Within 50 metres
DEM Ground Elev m:	62.1				
Concession:	CON 1 FROM THE OTTAWA				
Location D:					
Survey D:					
Comments:					

Borehole Geology Stratum

Geology Stratum ID:	6560217			Mat Consistency:	
Top Depth:	0			Material Moisture:	
Bottom Depth:	1.1			Material Texture:	
Material Color:	Grey			Non Geo Mat Type:	Fill -Rock
Material 1:	Gravel			Geologic Formation:	

Map Key	Number of Records	Direction/ Distance (m)	Elev/Diff (m)	Site	DB
Material 2:	Limestone			Geologic Group:	
Material 3:	Cobbles - Bolders			Geologic Period:	
Material 4:	Silt - Sand			Depositional Gen:	
Gsc Material Description:					
Stratum Description:	LIMESTONE GRAVEL, COBBLES AND BOULDERS (FILL), TRACE SILT, TRACE SAND, GREY **Note: Many records provided by the department have a truncated [Stratum Description] field.				
Geology Stratum ID:	6560218			Mat Consistency:	Stiff
Top Depth:	1.1			Material Moisture:	
Bottom Depth:	10.1			Material Texture:	
Material Color:	Grey			Non Geo Mat Type:	
Material 1:	Clay			Geologic Formation:	
Material 2:	Silt			Geologic Group:	
Material 3:	organic material			Geologic Period:	
Material 4:				Depositional Gen:	
Gsc Material Description:					
Stratum Description:	CLAY, SOME SILT, GREY, STIFF, TRACE ORGANICS **Note: Many records provided by the department have a truncated [Stratum Description] field.				

21	1 of 1	ENE/120.1	62.4 / 4.56	QUEENSWOOD VILLAGE Q	AMIS
CUMBERLAND ON					
Site Access Code:				Prog Rehab Plan:	UNK
AMIS Distr Code:				Revegetation:	
Abandoned Mine ID:	07449			Veg Condition:	
Old MDI ID:	SO2465			Veg Descr:	
New MDI ID:	MDI31G05NE00003			Chemical Doc:	
Mine Status:	ABANDONED			Jurisdiction:	A.R.A.
Mine Plan/Section:	UNK			Lot No:	36
Site Class:	D			Concession:	1
Clos Reason Code:				Zone:	18
Closure Plan:	UNK			Northing:	5036723
Prim Commod Code:				Easting:	460327
Primary Commodity:	UNKNOWN			Mine Closure Reaso:	UNKNOWN
Operational Access:	NOT AVAILABLE			AMIS District:	TWEED
Date Entered:				District Desc:	TWEED
Date Last Modified:	11/23/2021 12:00:00 AM			Animal Desc:	
Effective Date:				Status Type Code:	
Start Year:				Long Name:	1018460050350
End Year:				NTS No:	031G05
Evid of Site Conta:				Latitude:	45.48291
Evid of Sulphide:				Longitude:	-75.50765
Evid Animals Pres:					
Hyper Link:					
Mine Features Desc:					
Progressive Rehabilitation Sta:	NOT REHABILITATED				
AMIS Bkgrd Info:	OGS 1989, LIMESTONE INDUSTRIES OF ONTARIO VOL.1 REPORTS A QUARRY OF UNKNOWN DIMENSIONS.; COMMODITY: LIMESTONE; LOT 36 CONC 1 SOUTH OF OTTAWA RIVER;				
Alternate Name:	QUEENSWOOD VILLAGE Q				

22	1 of 3	S/129.8	63.6 / 5.74	EXTENDICARE INC	GEN
260 CENTRUM BLVD SUITE 201					
OTTAWA ON K1E 3P4					
Generator Info					
Generator No:	ON6146883			Choice of Contact:	
Approval Years:	2010			Contaminated Fac:	
Status:				MHSW Facility:	
PO Box No:				SIC Code:	621610, 623110
Country:					
Co Admin:					

Map Key	Number of Records	Direction/ Distance (m)	Elev/Diff (m)	Site	DB
---------	-------------------	----------------------------	------------------	------	----

Phone No Admin:
SIC Description: Home Health Care Services, Nursing Care Facilities

Waste Detail(s)

Waste Class: 312
Waste Class Name: PATHOLOGICAL WASTES

22	2 of 3	S/129.8	63.6 / 5.74	PARAMED HOME HEALTH 260 CENTRUM BLVD SUITE 201 OTTAWA ON K1E 3P4	GEN
--------------------	--------	---------	-------------	--	-----

Generator Info

Generator No:	ON6146883	Choice of Contact:	
Approval Years:	2011	Contaminated Fac:	
Status:		MHSW Facility:	
PO Box No:		SIC Code:	621610, 623110
Country:			
Co Admin:			
Phone No Admin:			
SIC Description:	Home Health Care Services, Nursing Care Facilities		

Waste Detail(s)

Waste Class: 312
Waste Class Name: PATHOLOGICAL WASTES

22	3 of 3	S/129.8	63.6 / 5.74	PARAMED HOME HEALTH 260 CENTRUM BLVD SUITE 201 OTTAWA ON K1E 3P4	GEN
--------------------	--------	---------	-------------	--	-----

Generator Info

Generator No:	ON6146883	Choice of Contact:	
Approval Years:	2012	Contaminated Fac:	
Status:		MHSW Facility:	
PO Box No:		SIC Code:	621610, 623110
Country:			
Co Admin:			
Phone No Admin:			
SIC Description:	Home Health Care Services, Nursing Care Facilities		

Waste Detail(s)

Waste Class: 312
Waste Class Name: PATHOLOGICAL WASTES

23	1 of 3	E/132.5	69.8 / 11.93	Place Beausejour 340 Centrum Blvd. Ottawa ON K1E 3W2	GEN
--------------------	--------	---------	--------------	--	-----

Generator Info

Generator No:	ON8218077	Choice of Contact:	CO_OFFICIAL
---------------	-----------	--------------------	-------------

Map Key	Number of Records	Direction/ Distance (m)	Elev/Diff (m)	Site	DB
Approval Years:	2016			Contaminated Fac:	No
Status:				MHSW Facility:	No
PO Box No:				SIC Code:	814110
Country:	Canada				
Co Admin:		John Bettencourt			
Phone No Admin:		613-834-4456 Ext.			
SIC Description:		814110			
<u>Waste Detail(s)</u>					
Waste Class:		251			
Waste Class Name:		OIL SKIMMINGS & SLUDGES			

23	2 of 3	E/132.5	69.8 / 11.93	Elevation Elevator Inc 330 & 340 Centrum Blvd Ottawa ON K1E 3W2	GEN
--------------------	--------	---------	--------------	---	-----

Generator Info

Generator No:	ON5328583	Choice of Contact:	
Approval Years:	As of Jul 2020	Contaminated Fac:	
Status:	Registered	MHSW Facility:	
PO Box No:		SIC Code:	
Country:	Canada		
Co Admin:			
Phone No Admin:			
SIC Description:			

Waste Detail(s)

Waste Class:	252 L
Waste Class Name:	Waste crankcase oils and lubricants

Waste Detail(s)

Waste Class:	252 T
Waste Class Name:	Waste crankcase oils and lubricants

2020 Generator Info

Gen No:	ON5328583	Choice of Contact:	CO_OFFICIAL
ID:	21022	Phone No Official:	6137366663 Ext.
Contaminated Fac:	N	Phone No Admin:	
MHSW Facility:	N	County Ont:	OTTAWA CARLTON (RM)
NAICS Code1:	238291	County Out:	
NAICS Code2:		District:	402
NAICS Code3:			
Gen Name:	Elevation Elevator Inc		
Gen Div:	Elevation Elevator Inc		
Gen Op Name:	Elevation Elevator Inc		
Gen Op Div:			
Site Adrs1:	330 & 340 Centrum Blvd		
Site Bldg:			
Site Pobox:			
Province In:	ONTARIO		
Site Adrs2:			
Site City:	Ottawa		
Province Out:			
Site Postal Code:	K1E 3W2		
Site Country:	Canada		

Map Key	Number of Records	Direction/ Distance (m)	Elev/Diff (m)	Site	DB
Co Official: Co Admin:		Nick Bohatyretz			
23	3 of 3	E/132.5	69.8 / 11.93	Russell Condominium Corp # 16 330 & 340 Centrum Blvd. Ottawa ON K1E 3W2	GEN
Generator Info					
Generator No:	ON9900099			Choice of Contact:	
Approval Years:	As of Oct 2022			Contaminated Fac:	
Status:	Registered			MHSW Facility:	
PO Box No:				SIC Code:	
Country:	Canada				
Co Admin:					
Phone No Admin:					
SIC Description:					
Waste Detail(s)					
Waste Class:	251 L				
Waste Class Name:	OIL SKIMMINGS & SLUDGES				
24	1 of 16	SSE/146.3	66.2 / 8.30	Equipe des sante familiale communautaireEst Ottawa 3095 St-Joseph blvd Orléans ON K1E 3W6	GEN
Generator Info					
Generator No:	ON4873005			Choice of Contact:	
Approval Years:	07,08			Contaminated Fac:	
Status:				MHSW Facility:	
PO Box No:				SIC Code:	621494
Country:					
Co Admin:					
Phone No Admin:					
SIC Description:	Community Health Centres				
Waste Detail(s)					
Waste Class:	312				
Waste Class Name:	PATHOLOGICAL WASTES				
24	2 of 16	SSE/146.3	66.2 / 8.30	+quipe des santU familiale communautaireEst Ottawa 3095 St-Joseph blvd OriUans ON K1E 3W6	GEN
Generator Info					
Generator No:	ON4873005			Choice of Contact:	
Approval Years:	2009			Contaminated Fac:	
Status:				MHSW Facility:	
PO Box No:				SIC Code:	621494
Country:					

Map Key	Number of Records	Direction/ Distance (m)	Elev/Diff (m)	Site	DB
---------	-------------------	----------------------------	------------------	------	----

Co Admin:
Phone No Admin:
SIC Description: Community Health Centres

Waste Detail(s)

Waste Class: 312
Waste Class Name: PATHOLOGICAL WASTES

24	3 of 16	SSE/146.3	66.2 / 8.30	+quipe des santU familiale communautaireEst Ottawa 3095 St-Joseph blvd OriUans ON K1E 3W6	GEN
--------------------	---------	-----------	-------------	--	-----

Generator Info

Generator No:	ON4873005	Choice of Contact:	
Approval Years:	2010	Contaminated Fac:	
Status:		MHSW Facility:	
PO Box No:		SIC Code:	621494
Country:			
Co Admin:			
Phone No Admin:			
SIC Description:	Community Health Centres		

Waste Detail(s)

Waste Class: 312
Waste Class Name: PATHOLOGICAL WASTES

Waste Detail(s)

Waste Class: 261
Waste Class Name: PHARMACEUTICALS

24	4 of 16	SSE/146.3	66.2 / 8.30	+quipe des santU familiale communautaireEst Ottawa 3095 St-Joseph blvd OriUans ON K1E 3W6	GEN
--------------------	---------	-----------	-------------	--	-----

Generator Info

Generator No:	ON4873005	Choice of Contact:	
Approval Years:	2011	Contaminated Fac:	
Status:		MHSW Facility:	
PO Box No:		SIC Code:	621494
Country:			
Co Admin:			
Phone No Admin:			
SIC Description:	Community Health Centres		

Waste Detail(s)

Waste Class: 261
Waste Class Name: PHARMACEUTICALS

Map Key	Number of Records	Direction/ Distance (m)	Elev/Diff (m)	Site	DB
<u>Waste Detail(s)</u>					
Waste Class:		312			
Waste Class Name:		PATHOLOGICAL WASTES			
24	5 of 16	SSE/146.3	66.2 / 8.30	Equipe des sante familiale communautaireEst Ottawa 3095 St-Joseph blvd OrlÚans ON K1E 3W6	GEN
<u>Generator Info</u>					
Generator No:		ON4873005		Choice of Contact:	
Approval Years:		2012		Contaminated Fac:	
Status:				MHSW Facility:	
PO Box No:				SIC Code: 621494	
Country:					
Co Admin:					
Phone No Admin:					
SIC Description:		Community Health Centres			
<u>Waste Detail(s)</u>					
Waste Class:		261			
Waste Class Name:		PHARMACEUTICALS			
<u>Waste Detail(s)</u>					
Waste Class:		312			
Waste Class Name:		PATHOLOGICAL WASTES			
24	6 of 16	SSE/146.3	66.2 / 8.30	+quipe des santU familiale communautaireEst Ottawa 3095 St-Joseph blvd OrlÚans ON	GEN
<u>Generator Info</u>					
Generator No:		ON4873005		Choice of Contact:	
Approval Years:		2013		Contaminated Fac:	
Status:				MHSW Facility:	
PO Box No:				SIC Code: 621494	
Country:					
Co Admin:					
Phone No Admin:					
SIC Description:					
<u>Waste Detail(s)</u>					
Waste Class:		261			
Waste Class Name:		PHARMACEUTICALS			
<u>Waste Detail(s)</u>					
Waste Class:		312			
Waste Class Name:		PATHOLOGICAL WASTES			

Map Key	Number of Records	Direction/ Distance (m)	Elev/Diff (m)	Site	DB
24	7 of 16	SSE/146.3	66.2 / 8.30	Equipe des sante familiale communautaireEst Ottawa 3095 St-Joseph blvd Orléans ON K1E 3W6	GEN

Generator Info

Generator No:	ON4873005	Choice of Contact:	CO_OFFICIAL
Approval Years:	2016	Contaminated Fac:	No
Status:		MHSW Facility:	No
PO Box No:		SIC Code:	621494
Country:	Canada		
Co Admin:	Ann Lamarche-Picotte		
Phone No Admin:	613-590-0533 Ext.205		
SIC Description:	621494		

Waste Detail(s)

Waste Class: 261
Waste Class Name: PHARMACEUTICALS

Waste Detail(s)

Waste Class: 312
Waste Class Name: PATHOLOGICAL WASTES

24	8 of 16	SSE/146.3	66.2 / 8.30	Equipe des sante familiale communautaireEst Ottawa 3095 St-Joseph blvd Orléans ON K1E 3W6	GEN
--------------------	---------	-----------	-------------	--	-----

Generator Info

Generator No:	ON4873005	Choice of Contact:	CO_OFFICIAL
Approval Years:	2015	Contaminated Fac:	No
Status:		MHSW Facility:	No
PO Box No:		SIC Code:	621494
Country:	Canada		
Co Admin:	Ann Lamarche-Picotte		
Phone No Admin:	613-590-0533 Ext.205		
SIC Description:	621494		

Waste Detail(s)

Waste Class: 261
Waste Class Name: PHARMACEUTICALS

Waste Detail(s)

Waste Class: 312
Waste Class Name: PATHOLOGICAL WASTES

24	9 of 16	SSE/146.3	66.2 / 8.30	Aljamal pharmacist professional corporation 501-3095 St Joseph Blvd Orleans ON K1E3W6	GEN
--------------------	---------	-----------	-------------	---	-----

Map Key	Number of Records	Direction/ Distance (m)	Elev/Diff (m)	Site	DB
---------	-------------------	-------------------------	---------------	------	----

Generator Info

Generator No:	ON6186185	Choice of Contact:	CO_OFFICIAL
Approval Years:	2015	Contaminated Fac:	No
Status:		MHSW Facility:	No
PO Box No:		SIC Code:	325410
Country:	Canada		
Co Admin:			
Phone No Admin:			
SIC Description:	PHARMACEUTICAL AND MEDICINE MANUFACTURING		

Waste Detail(s)

Waste Class:	261
Waste Class Name:	PHARMACEUTICALS

Waste Detail(s)

Waste Class:	312
Waste Class Name:	PATHOLOGICAL WASTES

<u>24</u>	10 of 16	SSE/146.3	66.2 / 8.30	Aljama! pharmacist professional corporation 501-3095 St Joseph Blvd Orleans ON K1E3W6	GEN
---------------------------	----------	-----------	-------------	--	------------

Generator Info

Generator No:	ON6186185	Choice of Contact:	CO_OFFICIAL
Approval Years:	2016	Contaminated Fac:	No
Status:		MHSW Facility:	No
PO Box No:		SIC Code:	325410
Country:	Canada		
Co Admin:			
Phone No Admin:			
SIC Description:	PHARMACEUTICAL AND MEDICINE MANUFACTURING		

Waste Detail(s)

Waste Class:	312
Waste Class Name:	PATHOLOGICAL WASTES

Waste Detail(s)

Waste Class:	261
Waste Class Name:	PHARMACEUTICALS

<u>24</u>	11 of 16	SSE/146.3	66.2 / 8.30	Aljama! pharmacist professional corporation 501-3095 St Joseph Blvd Orleans ON K1E3W6	GEN
---------------------------	----------	-----------	-------------	--	------------

Generator Info

Generator No:	ON6186185	Choice of Contact:	CO_OFFICIAL
Approval Years:	2014	Contaminated Fac:	No
Status:		MHSW Facility:	No

Map Key	Number of Records	Direction/ Distance (m)	Elev/Diff (m)	Site	DB
PO Box No:				SIC Code:	325410
Country:	Canada				
Co Admin:					
Phone No Admin:					
SIC Description:		PHARMACEUTICAL AND MEDICINE MANUFACTURING			
<u>Waste Detail(s)</u>					
Waste Class:		261			
Waste Class Name:		PHARMACEUTICALS			
<u>Waste Detail(s)</u>					
Waste Class:		312			
Waste Class Name:		PATHOLOGICAL WASTES			

24	12 of 16	SSE/146.3	66.2 / 8.30	Equipe des sante familiale communautaireEst Ottawa 3095 St-Joseph blvd OrlÚans ON K1E 3W6	GEN
--------------------	----------	-----------	-------------	--	-----

Generator Info

Generator No:	ON4873005	Choice of Contact:	CO_OFFICIAL
Approval Years:	2014	Contaminated Fac:	No
Status:		MHSW Facility:	No
PO Box No:		SIC Code:	621494
Country:	Canada		
Co Admin:	Ann Lamarche-Picotte		
Phone No Admin:	613-590-0533 Ext.205		
SIC Description:	621494		

Waste Detail(s)

Waste Class:	261
Waste Class Name:	PHARMACEUTICALS

Waste Detail(s)

Waste Class:	312
Waste Class Name:	PATHOLOGICAL WASTES

24	13 of 16	SSE/146.3	66.2 / 8.30	Aljamal pharmacist professional corporation 501-3095 St Joseph Blvd Orleans ON K1E3W6	GEN
--------------------	----------	-----------	-------------	---	-----

Generator Info

Generator No:	ON6186185	Choice of Contact:	
Approval Years:	As of Dec 2018	Contaminated Fac:	
Status:	Registered	MHSW Facility:	
PO Box No:		SIC Code:	
Country:	Canada		
Co Admin:			
Phone No Admin:			
SIC Description:			

Map Key	Number of Records	Direction/ Distance (m)	Elev/Diff (m)	Site	DB
<u>Waste Detail(s)</u>					
Waste Class:		261 A			
Waste Class Name:		Pharmaceuticals			
<u>Waste Detail(s)</u>					
Waste Class:		312 P			
Waste Class Name:		Pathological wastes			

24	14 of 16	SSE/146.3	66.2 / 8.30	Aljama pharmacist professional corporation 501-3095 St Joseph Blvd Orleans ON K1E3W6	GEN
--------------------	----------	-----------	-------------	--	-----

Generator Info

Generator No:	ON6186185	Choice of Contact:
Approval Years:	As of Jul 2020	Contaminated Fac:
Status:	Registered	MHSW Facility:
PO Box No:		SIC Code:
Country:	Canada	
Co Admin:		
Phone No Admin:		
SIC Description:		

Waste Detail(s)

Waste Class:	261 A
Waste Class Name:	Pharmaceuticals

Waste Detail(s)

Waste Class:	312 P
Waste Class Name:	Pathological wastes

24	15 of 16	SSE/146.3	66.2 / 8.30	Aljama pharmacist professional corporation 501-3095 St Joseph Blvd Orleans ON K1E3W6	GEN
--------------------	----------	-----------	-------------	--	-----

Generator Info

Generator No:	ON6186185	Choice of Contact:
Approval Years:	As of Nov 2021	Contaminated Fac:
Status:	Registered	MHSW Facility:
PO Box No:		SIC Code:
Country:	Canada	
Co Admin:		
Phone No Admin:		
SIC Description:		

Waste Detail(s)

Waste Class:	261 A
Waste Class Name:	Pharmaceuticals

Map Key	Number of Records	Direction/ Distance (m)	Elev/Diff (m)	Site	DB
<u>Waste Detail(s)</u>					
Waste Class:		312 P			
Waste Class Name:		Pathological wastes			

24	16 of 16	SSE/146.3	66.2 / 8.30	Aljamal pharmacist professional corporation 501-3095 St Joseph Blvd Orleans ON K1E3W6	GEN
--------------------	----------	-----------	-------------	---	-----

Generator Info

Generator No:	ON6186185	Choice of Contact:	
Approval Years:	As of Oct 2022	Contaminated Fac:	
Status:	Registered	MHSW Facility:	
PO Box No:		SIC Code:	
Country:	Canada		
Co Admin:			
Phone No Admin:			
SIC Description:			

Waste Detail(s)

Waste Class:	261 A
Waste Class Name:	PHARMACEUTICALS

Waste Detail(s)

Waste Class:	312 P
Waste Class Name:	PATHOLOGICAL WASTES

2017 Generator Info

Gen No:	ON6186185	Choice of Contact:	CO_OFFICIAL
ID:	24380	Phone No Official:	6134245721 Ext.
Contaminated Fac:	N	Phone No Admin:	
MHSW Facility:	N	County Ont:	OTTAWA CARLTON (RM)
NAICS Code1:	325410	County Out:	
NAICS Code2:		District:	402
NAICS Code3:			
Gen Name:	Aljamal pharmacist professional corporation		
Gen Div:	Orleans integrative pharmacy		
Gen Op Name:	Orleans integrative pharmacy		
Gen Op Div:			
Site Adrs1:	501-3095 St Joseph Blvd		
Site Bldg:			
Site Pobox:			
Province In:	ONTARIO		
Site Adrs2:			
Site City:	Orleans		
Province Out:			
Site Postal Code:	K1E3W6		
Site Country:	Canada		
Co Official:	Anas Aljamal		
Co Admin:			

2017 Generator Manifest

ID:	49750	Sum Received Qty:	18.4
Generator No:	ON6186185	Waste Class Name:	PATHOLOGICAL WASTES
Receiver Type:	030	Count Manifests:	3

<i>Map Key</i>	<i>Number of Records</i>	<i>Direction/ Distance (m)</i>	<i>Elev/Diff (m)</i>	<i>Site</i>	<i>DB</i>
----------------	--------------------------	--------------------------------	----------------------	-------------	-----------

<i>Waste Char:</i>	P			<i>District:</i>	402
<i>Waste Code:</i>	312				

2017 Generator Manifest

<i>ID:</i>	49749	<i>Sum Received Qty:</i>	6.0
<i>Generator No:</i>	ON6186185	<i>Waste Class Name:</i>	PHARMACEUTICALS
<i>Receiver Type:</i>	030	<i>Count Manifests:</i>	1
<i>Waste Char:</i>	A	<i>District:</i>	402
<i>Waste Code:</i>	261		

2018 Generator Info

<i>Gen No:</i>	ON6186185	<i>Choice of Contact:</i>	CO_OFFICIAL
<i>ID:</i>	24666	<i>Phone No Official:</i>	6134245721 Ext.
<i>Contaminated Fac:</i>	N	<i>Phone No Admin:</i>	
<i>MHSW Facility:</i>	N	<i>County Ont:</i>	OTTAWA CARLTON (RM)
<i>NAICS Code1:</i>	325410	<i>County Out:</i>	
<i>NAICS Code2:</i>		<i>District:</i>	402
<i>NAICS Code3:</i>			
<i>Gen Name:</i>	AljamaI pharmacist professional corporation		
<i>Gen Div:</i>			
<i>Gen Op Name:</i>	Orleans integrative pharmacy		
<i>Gen Op Div:</i>			
<i>Site Adrs1:</i>	501-3095 St Joseph Blvd		
<i>Site Bldg:</i>			
<i>Site Pobox:</i>			
<i>Province In:</i>	ONTARIO		
<i>Site Adrs2:</i>			
<i>Site City:</i>	Orleans		
<i>Province Out:</i>			
<i>Site Postal Code:</i>	K1E3W6		
<i>Site Country:</i>	Canada		
<i>Co Official:</i>	Anas AljamaI		
<i>Co Admin:</i>			

2019 Generator Info

<i>Gen No:</i>	ON6186185	<i>Choice of Contact:</i>	CO_OFFICIAL
<i>ID:</i>	24831	<i>Phone No Official:</i>	6134245721 Ext.
<i>Contaminated Fac:</i>	N	<i>Phone No Admin:</i>	
<i>MHSW Facility:</i>	N	<i>County Ont:</i>	OTTAWA CARLTON (RM)
<i>NAICS Code1:</i>	325410	<i>County Out:</i>	
<i>NAICS Code2:</i>		<i>District:</i>	402
<i>NAICS Code3:</i>			
<i>Gen Name:</i>	AljamaI pharmacist professional corporation		
<i>Gen Div:</i>			
<i>Gen Op Name:</i>	Orleans integrative pharmacy		
<i>Gen Op Div:</i>			
<i>Site Adrs1:</i>	501-3095 St Joseph Blvd		
<i>Site Bldg:</i>			
<i>Site Pobox:</i>			
<i>Province In:</i>	ONTARIO		
<i>Site Adrs2:</i>			
<i>Site City:</i>	Orleans		
<i>Province Out:</i>			
<i>Site Postal Code:</i>	K1E3W6		
<i>Site Country:</i>	Canada		
<i>Co Official:</i>	Anas AljamaI		
<i>Co Admin:</i>			

2020 Generator Info

Map Key	Number of Records	Direction/ Distance (m)	Elev/Diff (m)	Site	DB
---------	-------------------	-------------------------	---------------	------	----

Gen No: ON6186185
ID: 24554
Contaminated Fac: N
MHSW Facility: N
NAICS Code1: 325410
NAICS Code2:
NAICS Code3:
Gen Name: Aljamal pharmacist professional corporation
Gen Div:
Gen Op Name: Orleans integrative pharmacy
Gen Op Div:
Site Adrs1: 501-3095 St Joseph Blvd
Site Bldg:
Site Pobox:
Province In: ONTARIO
Site Adrs2:
Site City: Orleans
Province Out:
Site Postal Code: K1E3W6
Site Country: Canada
Co Official: Anas Aljamal
Co Admin:

Choice of Contact: CO_OFFICIAL
Phone No Official: 6134245721 Ext.
Phone No Admin:
County Ont: OTTAWA CARLTON (RM)
County Out:
District: 402

2021 Generator Info

Gen No: ON6186185
ID: 24946
Contaminated Fac: N
MHSW Facility: N
NAICS Code1: 325410
NAICS Code2:
NAICS Code3:
Gen Name: Aljamal pharmacist professional corporation
Gen Div:
Gen Op Name: Orleans integrative pharmacy
Gen Op Div:
Site Adrs1: 501-3095 St Joseph Blvd
Site Bldg:
Site Pobox:
Province In: ONTARIO
Site Adrs2:
Site City: Orleans
Province Out:
Site Postal Code: K1E3W6
Site Country: Canada
Co Official: Anas Aljamal
Co Admin:

Choice of Contact: CO_OFFICIAL
Phone No Official: 6134245721 Ext.
Phone No Admin:
County Ont: OTTAWA CARLTON (RM)
County Out:
District: 402

[25](#)

1 of 2

SE/152.9

68.5 / 10.65

R.M. OF OTTAWA-CARLETON
ST. JOSEPH BLVD./PRESTONE DR.
CUMBERLAND TWP. ON

CA

Certificate #: 7-0376-94-
Application Year: 94
Issue Date: 5/18/1994
Approval Type: Municipal water
Status: Approved
Application Type:
Client Name:
Client Address:
Client City:
Client Postal Code:
Project Description:

Map Key	Number of Records	Direction/ Distance (m)	Elev/Diff (m)	Site	DB
---------	-------------------	----------------------------	------------------	------	----

Contaminants:
Emission Control:

25	2 of 2	SE/152.9	68.5 / 10.65	City of Ottawa Intersection of Prestone St. and Saint. Joseph St. Ottawa ON	SPL
--------------------	--------	----------	--------------	---	-----

Ref No:	7670-7BYGWK	Municipality No:	
Year:		Nature of Damage:	
Incident Dt:		Discharger Report:	
Dt MOE Arvl on Scn:		Material Group:	
MOE Reported Dt:	2/19/2008	Impact to Health:	
Dt Document Closed:	3/28/2008	Agency Involved:	
Site No:			
MOE Response:	No Field Response		
Site County/District:			
Site Geo Ref Meth:			
Site District Office:	Ottawa		
Nearest Watercourse:			
Site Name:	Two catch basins in the northbound lanes<UNOFFICIAL>		
Site Address:			
Site Region:			
Site Municipality:	Ottawa		
Site Lot:			
Site Conc:			
Site Geo Ref Accu:			
Site Map Datum:			
Northing:			
Easting:			
Entity Operating Name:			
Client Name:	City of Ottawa		
Client Type:			
Source Type:			
Incident Cause:	Pipe Or Hose Leak		
Incident Preceding Spill:			
Incident Reason:	Equipment Failure		
Incident Summary:	OC Transpo-30 L spill of glycol to C/B's		
Environment Impact:	Possible		
Health Env Consequence:			
Nature of Impact:	Other Impact(s)		
Contaminant Qty:	30 L		
Contaminant Qty 1:	30		
Contaminant Unit:	L		
Contaminant Code:	24		
Contaminant Name:	ETHYLENE GLYCOL (ANTIFREEZE)		
Contaminant Limit 1:			
Contam Limit Freq 1:			
Contaminant UN No 1:			
Receiving Medium:			
Activity Preceding Spill:			
Property 2nd Watershed:			
Property Tertiary Watershed:			
Sector Type:	Other Motor Vehicle		
SAC Action Class:	Land Spills		
Call Report Locatn Geodata:			
Time Reported:			
System Facility Address:			

26	1 of 1	SW/155.5	69.4 / 11.51	lot 37 con 1 ON	WWIS
--------------------	--------	----------	--------------	--------------------	------

Map Key	Number of Records	Direction/ Distance (m)	Elev/Diff (m)	Site	DB
Well ID:	1513201			Flowing (Y/N):	
Construction Date:				Flow Rate:	
Use 1st:	Domestic			Data Entry Status:	
Use 2nd:	0			Data Src:	1
Final Well Status:	Water Supply			Date Received:	10/28/1954
Water Type:				Selected Flag:	TRUE
Casing Material:				Abandonment Rec:	
Audit No:				Contractor:	1107
Tag:				Form Version:	1
Constructn Method:				Owner:	
Elevation (m):				County:	OTTAWA-CARLETON
Elevatn Reliabilty:				Lot:	037
Depth to Bedrock:				Concession:	01
Well Depth:				Concession Name:	OF
Overburden/Bedrock:				Easting NAD83:	
Pump Rate:				Northing NAD83:	
Static Water Level:				Zone:	
Clear/Cloudy:				UTM Reliability:	
Municipality:	CUMBERLAND TOWNSHIP				
Site Info:					

PDF URL (Map): https://d2khazk8e83rdv.cloudfront.net/moe_mapping/downloads/2Water/Wells_pdfs/151\1513201.pdf

Additional Detail(s) (Map)

Well Completed Date: 05/05/1954
Year Completed: 1954
Depth (m): 33.528
Latitude: 45.4801877943303
Longitude: -75.5121824559137
X: -75.5121822935216
Y: 45.48018778689909
Path: 151\1513201.pdf

Bore Hole Information

Bore Hole ID:	10035189	Elevation:	
DP2BR:		Elevrc:	
Spatial Status:		Zone:	18
Code OB:		East83:	459970.80
Code OB Desc:		North83:	5036423.00
Open Hole:		Org CS:	
Cluster Kind:		UTMRC:	9
Date Completed:	05/05/1954	UTMRC Desc:	unknown UTM
Remarks:		Location Method:	p9
Location Method Desc:	Original Pre1985 UTM Rel Code 9: unknown UTM		
Elevrc Desc:			
Location Source Date:			
Improvement Location Source:			
Improvement Location Method:			
Source Revision Comment:			
Supplier Comment:			

**Overburden and Bedrock
Materials Interval**

Formation ID: 931022673
Layer: 1
Color:
General Color:
Material 1: 09
Material 1 Desc: MEDIUM SAND
Material 2:

Map Key	Number of Records	Direction/ Distance (m)	Elev/Diff (m)	Site	DB
Material 2 Desc:					
Material 3:					
Material 3 Desc:					
Formation Top Depth:		0.0			
Formation End Depth:		5.0			
Formation End Depth UOM:		ft			
<u>Overburden and Bedrock</u>					
<u>Materials Interval</u>					
Formation ID:		931022674			
Layer:		2			
Color:		3			
General Color:		BLUE			
Material 1:		05			
Material 1 Desc:		CLAY			
Material 2:		13			
Material 2 Desc:		BOULDERS			
Material 3:					
Material 3 Desc:					
Formation Top Depth:		5.0			
Formation End Depth:		109.0			
Formation End Depth UOM:		ft			
<u>Overburden and Bedrock</u>					
<u>Materials Interval</u>					
Formation ID:		931022675			
Layer:		3			
Color:		8			
General Color:		BLACK			
Material 1:		11			
Material 1 Desc:		GRAVEL			
Material 2:					
Material 2 Desc:					
Material 3:					
Material 3 Desc:					
Formation Top Depth:		109.0			
Formation End Depth:		110.0			
Formation End Depth UOM:		ft			
<u>Method of Construction & Well</u>					
<u>Use</u>					
Method Construction ID:		961513201			
Method Construction Code:		1			
Method Construction:		Cable Tool			
Other Method Construction:					
<u>Pipe Information</u>					
Pipe ID:		10583759			
Casing No:		1			
Comment:					
Alt Name:					
<u>Construction Record - Casing</u>					
Casing ID:		930062357			
Layer:		1			
Material:		1			
Open Hole or Material:		STEEL			

Map Key	Number of Records	Direction/ Distance (m)	Elev/Diff (m)	Site	DB
Depth From:					
Depth To:		110.0			
Casing Diameter:		4.0			
Casing Diameter UOM:		inch			
Casing Depth UOM:		ft			
Results of Well Yield Testing					
Pumping Test Method Desc:		PUMP			
Pump Test ID:		991513201			
Pump Set At:					
Static Level:		27.0			
Final Level After Pumping:		60.0			
Recommended Pump Depth:					
Pumping Rate:		7.0			
Flowing Rate:					
Recommended Pump Rate:					
Levels UOM:		ft			
Rate UOM:		GPM			
Water State After Test Code:		2			
Water State After Test:		CLOUDY			
Pumping Test Method:		1			
Pumping Duration HR:		1			
Pumping Duration MIN:		0			
Flowing:		No			
Water Details					
Water ID:		933468704			
Layer:		1			
Kind Code:		1			
Kind:		FRESH			
Water Found Depth:		110.0			
Water Found Depth UOM:		ft			

[27](#)

1 of 2

N/161.7

59.9 / 2.00

Enbridge Gas Distribution Inc.
902 Sandpiper Court
Ottawa ON K1E 1Z7

SPL

Ref No: 2415-8G9RBA
Year:
Incident Dt: 4/25/2011
Dt MOE Arvl on Scn:
MOE Reported Dt: 4/25/2011
Dt Document Closed: 7/5/2011

Municipality No:
Nature of Damage:
Discharger Report:
Material Group:
Impact to Health:
Agency Involved:

Site No:
MOE Response: Referral to others
Site County/District:
Site Geo Ref Meth:
Site District Office:
Nearest Watercourse:
Site Name: Residential<UNOFFICIAL>
Site Address: 902 Sandpiper Court
Site Region:
Site Municipality: Ottawa
Site Lot:
Site Conc:
Site Geo Ref Accu:
Site Map Datum:
Northing:
Easting:
Entity Operating Name:
Client Name: Enbridge Gas Distribution Inc.

Map Key	Number of Records	Direction/ Distance (m)	Elev/Diff (m)	Site	DB
Client Type: Source Type: Incident Cause: Discharge or Emission to Air Incident Preceding Spill: Incident Reason: Incident Summary: TSSA: 1/2 inch service line break, evac Environment Impact: Not Anticipated Health Env Consequence: Nature of Impact: Contaminant Qty: Contaminant Qty 1: Contaminant Unit: Contaminant Code: 35 Contaminant Name: NATURAL GAS (METHANE) Contaminant Limit 1: Contam Limit Freq 1: Contaminant UN No 1: Receiving Medium: Activity Preceding Spill: Property 2nd Watershed: Property Tertiary Watershed: Sector Type: Other SAC Action Class: TSSA - Fuel Safety Branch Call Report Locatn Geodata: Time Reported: System Facility Address:					

[27](#) 2 of 2 N/161.7 59.9 / 2.00 902 Sandpiper Court, Ottawa ON PINC

Incident Id:	2739030	Pipe Material:	Plastic
Incident No:	582484	Fuel Category:	Natural Gas
Incident Reported Dt:		Health Impact:	No
Type:	FS-Pipeline Incident	Environment Impact:	No
Status Code:	Pipeline Damage Reason Est	Property Damage:	No
Tank Status:	RC Established	Service Interrupt:	Yes
Task No:	3323278	Enforce Policy:	Yes
Spills Action Centre:	2415-8G9RBA	Public Relation:	No
Fuel Type:	Natural Gas	Pipeline System:	
Fuel Occurrence Tp:	Pipeline Strike	PSIG:	
Date of Occurrence:	4/25/2011 0:00	Attribute Category:	FS-Perform P-line Inc Invest
Occurrence Start Dt:	2011/04/26	Regulator Location:	Outside
Depth:	36	Method Details:	E-mail
Customer Acct Name:			
Incident Address:			
Operation Type:	Construction Site (pipeline strike)		
Pipeline Type:	Service / Riser Distribution Pipeline		
Regulator Type:	Service Regulator (up to 60 psi intake)		
Summary:	902 Sandpiper Court, Ottawa - 1/2" Pipeline Hit		
Reported By:	Todd Styies - Enbridge Gas Distribution Inc.		
Affiliation:	Industry Stakeholder (Licensee/Registration/Certificate Holder, Facility Owner, etc.)		
Occurrence Desc:			
Damage Reason:	Facility was not located or marked		
Notes:	No Valid Locate.		

[28](#) 1 of 10 SSW/162.3 65.9 / 7.99 TOMMY AND LEFEBVRE 38-701 107B 250 CENTRUM BOULEVARD ORLEANS ON K1E 3J1 GEN

Generator Info

Map Key	Number of Records	Direction/ Distance (m)	Elev/Diff (m)	Site	DB
---------	-------------------	-------------------------	---------------	------	----

Generator No: ON1144002
Approval Years: 93,94,95,96,97,98
Status:
PO Box No:
Country:
Co Admin:
Phone No Admin:
SIC Description: SPORTING GOODS STORE

Choice of Contact:
Contaminated Fac:
MHSW Facility:
SIC Code: 6541

Waste Detail(s)

Waste Class: 213
Waste Class Name: PETROLEUM DISTILLATES

28	2 of 10	SSW/162.3	65.9 / 7.99	TOMMY AND LEFEBVRE INCORPORATED 250 CENTRUM BOULEVARD, UNIT 107B TOWNSHIP OF CUMBERLAND ON K1E 3J1	GEN
--------------------	---------	-----------	-------------	--	-----

Generator Info

Generator No: ON1144002
Approval Years: 99,00,01,02,03,04,05,06,07,08
Status:
PO Box No:
Country:
Co Admin:
Phone No Admin:
SIC Description: SPORTING GOODS STORE

Choice of Contact:
Contaminated Fac:
MHSW Facility:
SIC Code: 6541

Waste Detail(s)

Waste Class: 213
Waste Class Name: PETROLEUM DISTILLATES

Waste Detail(s)

Waste Class: 251
Waste Class Name: OIL SKIMMINGS & SLUDGES

28	3 of 10	SSW/162.3	65.9 / 7.99	CYCLE PATH 250 CENTRUM BLVD. CUMBERLAND TWP. ON K1E 3J1	GEN
--------------------	---------	-----------	-------------	---	-----

Generator Info

Generator No: ON1176201
Approval Years: 92,93,97,98
Status:
PO Box No:
Country:
Co Admin:
Phone No Admin:
SIC Description: BICYCLE SHOPS

Choice of Contact:
Contaminated Fac:
MHSW Facility:
SIC Code: 6542

Waste Detail(s)

Map Key	Number of Records	Direction/ Distance (m)	Elev/Diff (m)	Site	DB
Waste Class:		213			
Waste Class Name:		PETROLEUM DISTILLATES			
28	4 of 10	SSW/162.3	65.9 / 7.99	CYCLE PATH 08-906 250 CENTRUM BLVD. ORLEANS C/O 2515 BANK ST. OTTAWA ON K1E 3J1	GEN
<u>Generator Info</u>					
Generator No:	ON1176201			Choice of Contact:	
Approval Years:	94,95,96			Contaminated Fac:	
Status:				MHSW Facility:	
PO Box No:				SIC Code:	6542
Country:					
Co Admin:					
Phone No Admin:					
SIC Description:	BICYCLE SHOPS				
<u>Waste Detail(s)</u>					
Waste Class:		213			
Waste Class Name:		PETROLEUM DISTILLATES			
28	5 of 10	SSW/162.3	65.9 / 7.99	CYCLEPATH, THE 250 CENTRUM BOULEVARD CUMBERLAND TOWNSHIP ON K1E 3J1	GEN
<u>Generator Info</u>					
Generator No:	ON1176201			Choice of Contact:	
Approval Years:	99,00,01			Contaminated Fac:	
Status:				MHSW Facility:	
PO Box No:				SIC Code:	6542
Country:					
Co Admin:					
Phone No Admin:					
SIC Description:	BICYCLE SHOPS				
<u>Waste Detail(s)</u>					
Waste Class:		213			
Waste Class Name:		PETROLEUM DISTILLATES			
28	6 of 10	SSW/162.3	65.9 / 7.99	TOMMY AND LEFEBVRE INCORPORATED 250 CENTRUM BOULEVARD, UNIT 107B TOWNSHIP OF CUMBERLAND ON K1E 3J1	GEN
<u>Generator Info</u>					
Generator No:	ON1144002			Choice of Contact:	
Approval Years:	2009			Contaminated Fac:	
Status:				MHSW Facility:	
PO Box No:				SIC Code:	451110
Country:					
Co Admin:					

Map Key	Number of Records	Direction/ Distance (m)	Elev/Diff (m)	Site	DB
Phone No Admin:					
SIC Description:		Sporting Goods Stores			
Waste Detail(s)					
Waste Class:		213			
Waste Class Name:		PETROLEUM DISTILLATES			
Waste Detail(s)					
Waste Class:		251			
Waste Class Name:		OIL SKIMMINGS & SLUDGES			
28	7 of 10	SSW/162.3	65.9 / 7.99	TOMMY AND LEFEBVRE INCORPORATED 250 CENTRUM BOULEVARD, UNIT 107B TOWNSHIP OF CUMBERLAND ON K1E 3J1	GEN
Generator Info					
Generator No:		ON1144002		Choice of Contact:	
Approval Years:		2010		Contaminated Fac:	
Status:				MHSW Facility:	
PO Box No:				SIC Code: 451110	
Country:					
Co Admin:					
Phone No Admin:					
SIC Description:		Sporting Goods Stores			
Waste Detail(s)					
Waste Class:		251			
Waste Class Name:		OIL SKIMMINGS & SLUDGES			
Waste Detail(s)					
Waste Class:		213			
Waste Class Name:		PETROLEUM DISTILLATES			

28	8 of 10	SSW/162.3	65.9 / 7.99	TOMMY AND LEFEBVRE INCORPORATED 250 CENTRUM BOULEVARD, UNIT 107B TOWNSHIP OF CUMBERLAND ON K1E 3J1	GEN
Generator Info					
Generator No:		ON1144002		Choice of Contact:	
Approval Years:		2011		Contaminated Fac:	
Status:				MHSW Facility:	
PO Box No:				SIC Code: 451110	
Country:					
Co Admin:					
Phone No Admin:					
SIC Description:		Sporting Goods Stores			
Waste Detail(s)					
Waste Class:		213			

Map Key	Number of Records	Direction/ Distance (m)	Elev/Diff (m)	Site	DB
Waste Class Name:		PETROLEUM DISTILLATES			
<u>Waste Detail(s)</u>					
Waste Class:		251			
Waste Class Name:		OIL SKIMMINGS & SLUDGES			
28	9 of 10	SSW/162.3	65.9 / 7.99	TOMMY AND LEFEBVRE INCORPORATED 250 CENTRUM BOULEVARD, UNIT 107B TOWNSHIP OF CUMBERLAND ON K1E 3J1	GEN
<u>Generator Info</u>					
Generator No:	ON1144002			Choice of Contact:	
Approval Years:	2012			Contaminated Fac:	
Status:				MHSW Facility:	
PO Box No:				SIC Code:	451110
Country:					
Co Admin:					
Phone No Admin:					
SIC Description:	Sporting Goods Stores				
<u>Waste Detail(s)</u>					
Waste Class:		251			
Waste Class Name:		OIL SKIMMINGS & SLUDGES			
<u>Waste Detail(s)</u>					
Waste Class:		213			
Waste Class Name:		PETROLEUM DISTILLATES			
28	10 of 10	SSW/162.3	65.9 / 7.99	250 Centrum Boulevard Ottawa ON K1E 3J1	EHS
Order No:	24073100171			Nearest Intersection:	
Status:	C			Municipality:	
Report Type:	Standard Report			Client Prov/State:	ON
Report Date:	06-AUG-24			Search Radius (km):	.25
Date Received:	31-JUL-24			X:	-75.510313
Previous Site Name:				Y:	45.4800371
Lot/Building Size:					
Additional Info Ordered:	Fire Insur. Maps and/or Site Plans				
29	1 of 1	W/164.8	59.9 / 2.00	ON	BORE
Borehole ID:	848193			Inclin FLG:	No
OGF ID:	215589840			SP Status:	Initial Entry
Status:	Decommissioned			Surv Elev:	No
Type:	Borehole			Piezometer:	No
Use:	Geotechnical/Geological Investigation			Primary Name:	
Completion Date:	21-SEP-1989			Municipality:	
Static Water Level:				Lot:	LOT 37
Primary Water Use:				Township:	CUMBERLAND
Sec. Water Use:				Latitude DD:	45.482001
Total Depth m:	10.1			Longitude DD:	-75.513348
Depth Ref:	Ground Surface			UTM Zone:	18

Map Key	Number of Records	Direction/ Distance (m)	Elev/Diff (m)	Site	DB
Depth Elev: Drill Method: Hollow stem auger Orig Ground Elev m: 61.5 Elev Reliabil Note: DEM Ground Elev m: 62.4 Concession: CON 1 FROM THE OTTAWA Location D: Survey D: Comments:				Easting: 459881 Northing: 5036625 Location Accuracy: Accuracy: Within 50 metres	
<u>Borehole Geology Stratum</u>					
Geology Stratum ID: 6560215 Top Depth: 0 Bottom Depth: 1.4 Material Color: Brown Material 1: Fill Material 2: Silt Material 3: Sand - Gravel Material 4: organic material Gsc Material Description: Stratum Description: SANDY SILT (FILL) TRACE CLAY, TRACE GRAVEL, TRACE ORGANICS, BROWN **Note: Many records provided by the department have a truncated [Stratum Description] field.				Mat Consistency: Material Moisture: Material Texture: Non Geo Mat Type: Geologic Formation: Geologic Group: Geologic Period: Depositional Gen:	
Geology Stratum ID: 6560216 Top Depth: 1.4 Bottom Depth: 10.1 Material Color: Grey Material 1: Clay Material 2: Silt Material 3: organic material Gsc Material Description: Stratum Description: CLAY, SOME SILT, GREY, STIFF, TRACE ORGANICS **Note: Many records provided by the department have a truncated [Stratum Description] field.				Mat Consistency: Stiff Material Moisture: Material Texture: Non Geo Mat Type: Geologic Formation: Geologic Group: Geologic Period: Depositional Gen:	

[30](#)

1 of 1

WSW/167.9

59.5 / 1.66

 PETER KIEWIT INFRASTRUCTURE CO.
 Place D'Orleans Drive
 OTTAWA ON

SPL

Ref No: 1-3Y30QZ
Year:
Incident Dt: 10/19/2023 4:49:37 PM
Dt MOE Arvl on Scn:
MOE Reported Dt: 10/19/2023 4:49:37 PM
Dt Document Closed: 10/20/2023 2:32:08 PM
Site No:
MOE Response: Desktop Response
Site County/District:
Site Geo Ref Meth:
Site District Office: Ottawa District Office
Nearest Watercourse:
Site Name:
Site Address: Place D'Orleans Drive
Site Region:
Site Municipality: OTTAWA
Site Lot:
Site Conc:
Site Geo Ref Accu:
Site Map Datum:
Northing:
Easting:
Entity Operating Name:
Client Name: PETER KIEWIT INFRASTRUCTURE CO.

Municipality No:
Nature of Damage:
Discharger Report:
Material Group:
Impact to Health:
Agency Involved:

Map Key	Number of Records	Direction/ Distance (m)	Elev/Diff (m)	Site	DB
Client Type:		Private Business			
Source Type:		Motor Vehicle			
Incident Cause:					
Incident Preceding Spill:		Other (specify)			
Incident Reason:		Other (Specify)			
Incident Summary:		Peter Kiewit Sons: 12L Spill of Hydraulic Fluid by Hwy 174, Ottawa, cleaned up			
Environment Impact:					
Health Env Consequence:					
Nature of Impact:					
Contaminant Qty:		12 litre (L)			
Contaminant Qty 1:					
Contaminant Unit:					
Contaminant Code:					
Contaminant Name:		HYDRAULIC OIL			
Contaminant Limit 1:					
Contam Limit Freq 1:					
Contaminant UN No 1:					
Receiving Medium:		Land			
Activity Preceding Spill:		Normal operations			
Property 2nd Watershed:		02L Lower Ottawa River			
Property Tertiary Watershed:		02LB South Nation River - Lower Ottawa River			
Sector Type:		HIGHWAY, STREET AND BRIDGE CONSTRUCTION			
SAC Action Class:					
Call Report Locatn Geodata:		{ "integration_ids": ["PR00004821706"], "wks": ["POINT (-75.5130561173 45.4806986079)], "creation_date": "2023-10-19" }			
Time Reported:					
System Facility Address:					

[31](#)

1 of 1

S/169.0

65.3 / 7.42

ON

BORE

Borehole ID:	616353	Inclin FLG:	No
OGF ID:	215517142	SP Status:	Initial Entry
Status:		Surv Elev:	No
Type:	Borehole	Piezometer:	No
Use:		Primary Name:	
Completion Date:	JUN-1962	Municipality:	
Static Water Level:		Lot:	
Primary Water Use:		Township:	
Sec. Water Use:		Latitude DD:	45.480104
Total Depth m:	-999	Longitude DD:	-75.509367
Depth Ref:	Ground Surface	UTM Zone:	18
Depth Elev:		Easting:	460191
Drill Method:		Northing:	5036412
Orig Ground Elev m:	70.1	Location Accuracy:	
Elev Reliabil Note:		Accuracy:	Not Applicable
DEM Ground Elev m:	70.8		
Concession:			
Location D:			
Survey D:			
Comments:			

Borehole Geology Stratum

Geology Stratum ID:	218403729	Mat Consistency:	
Top Depth:	4	Material Moisture:	
Bottom Depth:		Material Texture:	
Material Color:	Grey	Non Geo Mat Type:	
Material 1:	Bedrock	Geologic Formation:	
Material 2:		Geologic Group:	
Material 3:		Geologic Period:	
Material 4:		Depositional Gen:	
Gsc Material Description:			

Map Key	Number of Records	Direction/ Distance (m)	Elev/Diff (m)	Site	DB
Stratum Description:		BEDROCK. STONE. GREY. 00060073GRAVEL. GREY. = 6000. BEDROCK. SEISMIC VELOCITY = **Note: Many records provided by the department have a truncated [Stratum Description] field.			
Geology Stratum ID:	218403728			Mat Consistency:	
Top Depth:	0			Material Moisture:	
Bottom Depth:	4			Material Texture:	
Material Color:				Non Geo Mat Type:	
Material 1:	Clay			Geologic Formation:	
Material 2:	Pebbles			Geologic Group:	
Material 3:				Geologic Period:	
Material 4:				Depositional Gen:	
Gsc Material Description:					
Stratum Description:	CLAY.				
Source					
Source Type:	Data Survey			Source Appl:	Spatial/Tabular
Source Orig:	Geological Survey of Canada			Source Idem:	1
Source Date:	1956-1972			Scale or Res:	Varies
Confidence:				Horizontal:	NAD27
Observatio:				Verticalda:	Mean Average Sea Level
Source Name:	Urban Geology Automated Information System (UGAIS)				
Source Details:	File: OTTAWA2.txt RecordID: 088610 NTS_Sheet: 31G05H				
Confiden 1:					
Source List					
Source Identifier:	1			Horizontal Datum:	NAD27
Source Type:	Data Survey			Vertical Datum:	Mean Average Sea Level
Source Date:	1956-1972			Projection Name:	Universal Transverse Mercator
Scale or Resolution:	Varies				
Source Name:	Urban Geology Automated Information System (UGAIS)				
Source Originators:	Geological Survey of Canada				
32	1 of 1	SSW/176.0	66.5 / 8.58	240 Centrum Blvd Ottawa ON K1E3J4	EHS
Order No:	20161017152			Nearest Intersection:	
Status:	C			Municipality:	
Report Type:	Standard Report			Client Prov/State:	ON
Report Date:	24-OCT-16			Search Radius (km):	.25
Date Received:	17-OCT-16			X:	-75.5103
Previous Site Name:				Y:	45.479907
Lot/Building Size:					
Additional Info Ordered:	Fire Insur. Maps and/or Site Plans				
33	1 of 1	WSW/183.7	62.8 / 4.92	211 Centrum Boulevard Orléans ON K1E 3X1	EHS
Order No:	20191202177			Nearest Intersection:	
Status:	C			Municipality:	Ottawa
Report Type:	Custom Report			Client Prov/State:	ON
Report Date:	06-DEC-19			Search Radius (km):	.25
Date Received:	02-DEC-19			X:	-75.512799
Previous Site Name:				Y:	45.480209
Lot/Building Size:					
Additional Info Ordered:					
34	1 of 2	SW/188.4	68.6 / 10.69	Orleans-Cumberland Community Resource Centre	GEN

Map Key	Number of Records	Direction/ Distance (m)	Elev/Diff (m)	Site	DB
				240 Centrum Boulevard Ottawa ON	

Generator Info as of Dec 2024

Generator No: ON001060822
Generator Company Name: Orleans-Cumberland Community Resource Centre
Street: 240 Centrum Boulevard
City: Ottawa
Province State: Ontario
Country: Canada
Postal Code: K1E 3J4
Waste Class: 150 L, 212 I

Waste Class Decoded:

150 - INERT INORGANIC WASTES; 212 - ALIPHATIC SOLVENTS

Generator Info as of Dec 2024

Generator No: ON001060822
Generator Company Name: Orleans-Cumberland Community Resource Centre
Street: 240 Centrum Boulevard
City: Ottawa
Province State: Ontario
Country: Canada
Postal Code: K1E 3J4
Waste Class: 212 I

Waste Class Decoded:

212 - ALIPHATIC SOLVENTS

34	2 of 2	SW/188.4	68.6 / 10.69	Colonnade Bridgeport Realty Management 240 Centrum Boulevard Ottawa ON	GEN
--------------------	--------	----------	--------------	--	-----

Generator Info as of Dec 2024

Generator No: ON001058495
Generator Company Name: Colonnade Bridgeport Realty Management
Street: 240 Centrum Boulevard
City: Ottawa
Province State: Ontario
Country: Canada
Postal Code: K1E 3V8
Waste Class: 150 L, 212 I

Waste Class Decoded:

150 - INERT INORGANIC WASTES; 212 - ALIPHATIC SOLVENTS

Generator Info as of Dec 2024

Generator No: ON001058495
Generator Company Name: Colonnade Bridgeport Realty Management
Street: 240 Centrum Boulevard

Map Key	Number of Records	Direction/ Distance (m)	Elev/Diff (m)	Site	DB
City: Province State: Country: Postal Code: Waste Class:		Ottawa Ontario Canada K1E 3V8 150 L			
Waste Class Decoded:					
150 - INERT INORGANIC WASTES					
35	1 of 1	ENE/200.6	71.0 / 13.16	Russell Condominium Corporation 345 Centrum Boulevard Ottawa ON	GEN

Generator Info as of Dec 2024

Generator No: ON001065766
Generator Company Name: Russell Condominium Corporation
Street: 345 Centrum Boulevard
City: Ottawa
Province State: Ontario
Country: Canada
Postal Code: K1E 3W9
Waste Class: 251 L

Waste Class Decoded:

251 - OIL SKIMMINGS & SLUDGES

36	1 of 1	W/206.4	59.9 / 2.00	ON	BORE	
Borehole ID: OGF ID: Status: Type: Use: Completion Date: Static Water Level: Primary Water Use: Sec. Water Use: Total Depth m: Depth Ref: Depth Elev: Drill Method: Orig Ground Elev m: Elev Reliabil Note: DEM Ground Elev m: Concession: Location D: Survey D: Comments:		848192 215589839 Decommissioned Borehole Geotechnical/Geological Investigation 19-SEP-1989 10.1 Ground Surface Hollow stem auger 59.8 61.7 CON 1 FROM THE OTTAWA		Inclin FLG: SP Status: Surv Elev: Piezometer: Primary Name: Municipality: Lot: Township: Latitude DD: Longitude DD: UTM Zone: Easting: Northing: Location Accuracy: Accuracy:		No Initial Entry No No LOT 37 CUMBERLAND 45.481161 -75.513865 18 459840 5036532 Within 50 metres

Borehole Geology Stratum

Geology Stratum ID: Top Depth: Bottom Depth: Material Color: Material 1:	6560213 0 1.4 Brown Fill	Mat Consistency: Material Moisture: Material Texture: Non Geo Mat Type: Geologic Formation:	Soft
---	--------------------------------------	--	------

Map Key	Number of Records	Direction/ Distance (m)	Elev/Diff (m)	Site	DB
Material 2:	Silt			Geologic Group:	
Material 3:	Clay - Sand - Gravel			Geologic Period:	
Material 4:	organic material			Depositional Gen:	
Gsc Material Description:					
Stratum Description:	CLAYEY SILT (FILL) TRACE SAND, TRACE GRAVEL, ORGANIC, DARK BROWN, SOFT **Note: Many records provided by the department have a truncated [Stratum Description] field.				
Geology Stratum ID:	6560214			Mat Consistency:	Stiff
Top Depth:	1.4			Material Moisture:	
Bottom Depth:	10.1			Material Texture:	
Material Color:	Grey			Non Geo Mat Type:	
Material 1:	Clay			Geologic Formation:	
Material 2:	Silt			Geologic Group:	
Material 3:	organic material			Geologic Period:	
Material 4:				Depositional Gen:	
Gsc Material Description:					
Stratum Description:	CLAY, SOME SILT, GREY, STIFF, TRACE ORGANIC **Note: Many records provided by the department have a truncated [Stratum Description] field.				

[37](#) 1 of 1 SW/221.5 68.6 / 10.69 ON BORE

Borehole ID:	615448	Inclin FLG:	No
OGF ID:	215516381	SP Status:	Initial Entry
Status:		Surv Elev:	No
Type:	Borehole	Piezometer:	No
Use:		Primary Name:	
Completion Date:	SEP-1954	Municipality:	
Static Water Level:		Lot:	
Primary Water Use:		Township:	
Sec. Water Use:		Latitude DD:	45.479462
Total Depth m:	19.8	Longitude DD:	-75.511921
Depth Ref:	Ground Surface	UTM Zone:	18
Depth Elev:		Easting:	459991
Drill Method:		Northing:	5036342
Orig Ground Elev m:	53.3	Location Accuracy:	
Elev Reliabil Note:		Accuracy:	Not Applicable
DEM Ground Elev m:	70.2		
Concession:			
Location D:			
Survey D:			
Comments:			

Borehole Geology Stratum

Geology Stratum ID:	218401533	Mat Consistency:	
Top Depth:	0	Material Moisture:	
Bottom Depth:	6.1	Material Texture:	
Material Color:	Blue	Non Geo Mat Type:	
Material 1:	Clay	Geologic Formation:	
Material 2:		Geologic Group:	
Material 3:		Geologic Period:	
Material 4:		Depositional Gen:	
Gsc Material Description:			
Stratum Description:	CLAY. BLUE.		
Geology Stratum ID:	218401534	Mat Consistency:	
Top Depth:	6.1	Material Moisture:	
Bottom Depth:	19.8	Material Texture:	
Material Color:		Non Geo Mat Type:	
Material 1:	Limestone	Geologic Formation:	
Material 2:		Geologic Group:	
Material 3:		Geologic Period:	
Material 4:		Depositional Gen:	

Map Key	Number of Records	Direction/ Distance (m)	Elev/Diff (m)	Site	DB
---------	-------------------	----------------------------	------------------	------	----

**Gsc Material Description:
Stratum Description:**

LIMESTONE. 0006570. UNSPECIFIED. SEISMIC VELOCITY = 4480. BEDROCK. SEISMIC VELOCITY = 25400
 **Note: Many records provided by the department have a truncated [Stratum Description] field.

Source

Source Type:	Data Survey	Source Appl:	Spatial/Tabular
Source Orig:	Geological Survey of Canada	Source Iden:	1
Source Date:	1956-1972	Scale or Res:	Varies
Confidence:		Horizontal:	NAD27
Observatio:		Verticalda:	Mean Average Sea Level
Source Name:	Urban Geology Automated Information System (UGAIS)		
Source Details:	File: OTTAWA2.txt RecordID: 07956 NTS_Sheet:		
Confiden 1:			

Source List

Source Identifier:	1	Horizontal Datum:	NAD27
Source Type:	Data Survey	Vertical Datum:	Mean Average Sea Level
Source Date:	1956-1972	Projection Name:	Universal Transverse Mercator
Scale or Resolution:	Varies		
Source Name:	Urban Geology Automated Information System (UGAIS)		
Source Originators:	Geological Survey of Canada		

<u>38</u>	1 of 1	SW/221.7	68.6 / 10.69	lot 37 con 1 ON	WWIS
---------------------------	--------	----------	--------------	--------------------	------

Well ID:	1513203	Flowing (Y/N):	
Construction Date:		Flow Rate:	
Use 1st:	Domestic	Data Entry Status:	
Use 2nd:	0	Data Src:	1
Final Well Status:	Water Supply	Date Received:	10/28/1954
Water Type:		Selected Flag:	TRUE
Casing Material:		Abandonment Rec:	
Audit No:		Contractor:	1107
Tag:		Form Version:	1
Constructn Method:		Owner:	
Elevation (m):		County:	OTTAWA-CARLETON
Elevatn Reliabilty:		Lot:	037
Depth to Bedrock:		Concession:	01
Well Depth:		Concession Name:	OF
Overburden/Bedrock:		Easting NAD83:	
Pump Rate:		Northing NAD83:	
Static Water Level:		Zone:	
Clear/Cloudy:		UTM Reliability:	
Municipality:	CUMBERLAND TOWNSHIP		
Site Info:			

PDF URL (Map): https://d2khazk8e83rdv.cloudfront.net/moe_mapping/downloads/2Water/Wells_pdfs/151\1513203.pdf

Additional Detail(s) (Map)

Well Completed Date:	09/03/1954
Year Completed:	1954
Depth (m):	19.812
Latitude:	45.4794598760284
Longitude:	-75.5119199594376
X:	-75.5119197969612
Y:	45.479459868842405
Path:	151\1513203.pdf

Bore Hole Information

Map Key	Number of Records	Direction/ Distance (m)	Elev/Diff (m)	Site	DB
---------	-------------------	----------------------------	------------------	------	----

Bore Hole ID: 10035191
DP2BR:
Spatial Status:
Code OB:
Code OB Desc:
Open Hole:
Cluster Kind:
Date Completed: 09/03/1954
Remarks:
Location Method Desc: Original Pre1985 UTM Rel Code 5: margin of error : 100 m - 300 m
Elevrc Desc:
Location Source Date:
Improvement Location Source:
Improvement Location Method:
Source Revision Comment:
Supplier Comment:

Overburden and Bedrock
Materials Interval

Formation ID: 931022678
Layer: 1
Color: 3
General Color: BLUE
Material 1: 05
Material 1 Desc: CLAY
Material 2:
Material 2 Desc:
Material 3:
Material 3 Desc:
Formation Top Depth: 0.0
Formation End Depth: 20.0
Formation End Depth UOM: ft

Overburden and Bedrock
Materials Interval

Formation ID: 931022679
Layer: 2
Color:
General Color:
Material 1: 15
Material 1 Desc: LIMESTONE
Material 2:
Material 2 Desc:
Material 3:
Material 3 Desc:
Formation Top Depth: 20.0
Formation End Depth: 65.0
Formation End Depth UOM: ft

Method of Construction & Well
Use

Method Construction ID: 961513203
Method Construction Code: 1
Method Construction: Cable Tool
Other Method Construction:

Pipe Information

Map Key	Number of Records	Direction/ Distance (m)	Elev/Diff (m)	Site	DB
---------	-------------------	----------------------------	------------------	------	----

Pipe ID: 10583761
 Casing No: 1
 Comment:
 Alt Name:

Construction Record - Casing

Casing ID: 930062359
 Layer: 1
 Material: 1
 Open Hole or Material: STEEL
 Depth From:
 Depth To: 20.0
 Casing Diameter: 4.0
 Casing Diameter UOM: inch
 Casing Depth UOM: ft

Construction Record - Casing

Casing ID: 930062360
 Layer: 2
 Material: 4
 Open Hole or Material: OPEN HOLE
 Depth From:
 Depth To: 65.0
 Casing Diameter: 4.0
 Casing Diameter UOM: inch
 Casing Depth UOM: ft

Results of Well Yield Testing

Pumping Test Method Desc: PUMP
 Pump Test ID: 991513203
 Pump Set At:
 Static Level: 15.0
 Final Level After Pumping: 25.0
 Recommended Pump Depth:
 Pumping Rate: 7.0
 Flowing Rate:
 Recommended Pump Rate:
 Levels UOM: ft
 Rate UOM: GPM
 Water State After Test Code: 2
 Water State After Test: CLOUDY
 Pumping Test Method: 1
 Pumping Duration HR: 1
 Pumping Duration MIN: 0
 Flowing: No

Water Details

Water ID: 933468706
 Layer: 1
 Kind Code: 1
 Kind: FRESH
 Water Found Depth: 65.0
 Water Found Depth UOM: ft

39	1 of 1	WSW/232.7	61.8 / 3.95	Hwy 174 Place D'Orleans and Jeanne D'arc Ottawa ON	SPL
--------------------	--------	-----------	-------------	---	-----

Ref No: 6863-AKVP3X Municipality No:

Map Key	Number of Records	Direction/ Distance (m)	Elev/Diff (m)	Site	DB
Year:				Nature of Damage:	
Incident Dt:	3/28/2017			Discharger Report:	
Dt MOE Arvl on Scn:				Material Group:	
MOE Reported Dt:	3/28/2017			Impact to Health:	2 - Minor Environment
Dt Document Closed:				Agency Involved:	
Site No:					
MOE Response:					
Site County/District:					
Site Geo Ref Meth:					
Site District Office:		Ottawa			
Nearest Watercourse:					
Site Name:				Cement spill<UNOFFICIAL>	
Site Address:				Hwy 174 Place D'Orleans and Jeanne D'arc	
Site Region:				Eastern	
Site Municipality:				Ottawa	
Site Lot:					
Site Conc:					
Site Geo Ref Accu:					
Site Map Datum:					
Northing:			5036387		
Easting:			459892		
Entity Operating Name:					
Client Name:					
Client Type:					
Source Type:				Truck - Transport/Hauling	
Incident Cause:					
Incident Preceding Spill:				Leak/Break	
Incident Reason:				Road Conditions	
Incident Summary:				Cement and Fuel impacting roadway and marsh area - Ottawa	
Environment Impact:					
Health Env Consequence:					
Nature of Impact:					
Contaminant Qty:				0 other - see incident description	
Contaminant Qty 1:				0	
Contaminant Unit:				other - see incident description	
Contaminant Code:				28	
Contaminant Name:				CEMENT	
Contaminant Limit 1:					
Contam Limit Freq 1:					
Contaminant UN No 1:				n/a	
Receiving Medium:				Surface Water	
Activity Preceding Spill:					
Property 2nd Watershed:					
Property Tertiary Watershed:					
Sector Type:				Miscellaneous Industrial	
SAC Action Class:					
Call Report Locatn Geodata:					
Time Reported:					
System Facility Address:					

40

1 of 1

ENE/239.1

73.0 / 15.10

St. Joseph Blvd
Ottawa ON

EHS

Order No: 20140306041
Status: C
Report Type: Standard Report
Report Date: 17-MAR-14
Date Received: 06-MAR-14
Previous Site Name:
Lot/Building Size: linear extension ~200m
Additional Info Ordered: City Directory

Nearest Intersection:
Municipality:
Client Prov/State: ON
Search Radius (km): .25
X: -75.50546
Y: 45.482874

Map Key	Number of Records	Direction/ Distance (m)	Elev/Diff (m)	Site	DB
41	1 of 29	SW/243.2	67.2 / 9.37	CYBERMEDIX HEALTH SERVICES 210 CENTRUM BLVD., ORLEANS C/O 6 VANSCO RD. ETOBICOKE ON M8Z 5J4	GEN

Generator Info

Generator No:	ON0064844	Choice of Contact:	
Approval Years:	89,90	Contaminated Fac:	
Status:		MHSW Facility:	
PO Box No:		SIC Code:	8681
Country:			
Co Admin:			
Phone No Admin:			
SIC Description:	MEDICAL LABORATORIES		

Waste Detail(s)

Waste Class:	312
Waste Class Name:	PATHOLOGICAL WASTES

41	2 of 29	SW/243.2	67.2 / 9.37	CYBERMEDIX (SEE & USE ON0245137) 08-582 210 CENTRUM BLVD., ORLEANS C/O 6 VANSCO RD. ETOBICOKE ON M8Z 5J4	GEN
--------------------	---------	----------	-------------	--	-----

Generator Info

Generator No:	ON0064844	Choice of Contact:	
Approval Years:	92,93,95,96,97	Contaminated Fac:	
Status:		MHSW Facility:	
PO Box No:		SIC Code:	8681
Country:			
Co Admin:			
Phone No Admin:			
SIC Description:	MEDICAL LABORATORIES		

Waste Detail(s)

Waste Class:	312
Waste Class Name:	PATHOLOGICAL WASTES

41	3 of 29	SW/243.2	67.2 / 9.37	CYBERMEDIX HEALTH SERVICES 08-582 210 CENTRUM BLVD., ORLEANS C/O 6 VANSCO RD. ETOBICOKE ON M8Z 5J4	GEN
--------------------	---------	----------	-------------	--	-----

Generator Info

Generator No:	ON0064844	Choice of Contact:	
Approval Years:	94	Contaminated Fac:	
Status:		MHSW Facility:	
PO Box No:		SIC Code:	8681
Country:			
Co Admin:			
Phone No Admin:			
SIC Description:	MEDICAL LABORATORIES		

Map Key	Number of Records	Direction/ Distance (m)	Elev/Diff (m)	Site	DB
---------	-------------------	-------------------------	---------------	------	----

Waste Detail(s)

Waste Class: 312
Waste Class Name: PATHOLOGICAL WASTES

41	4 of 29	SW/243.2	67.2 / 9.37	CYBERMEDIX HEALTH (SEE & USE ON0245137) 210 CENTRUM BOULEVARD ORLEANS ON	GEN
--------------------	---------	----------	-------------	--	-----

Generator Info

Generator No:	ON0064844	Choice of Contact:	
Approval Years:	98	Contaminated Fac:	
Status:		MHSW Facility:	
PO Box No:		SIC Code:	8681
Country:			
Co Admin:			
Phone No Admin:			
SIC Description:	MEDICAL LABORATORIES		

Waste Detail(s)

Waste Class: 312
Waste Class Name: PATHOLOGICAL WASTES

41	5 of 29	SW/243.2	67.2 / 9.37	CANADIAN MEDICAL LABORATORIES LIMITED 210 CENTRUM BOULEVARD ORLEANS ON J8V 2M5	GEN
--------------------	---------	----------	-------------	--	-----

Generator Info

Generator No:	ON0245137	Choice of Contact:	
Approval Years:	95,96,97,98,99,00,01,02	Contaminated Fac:	
Status:		MHSW Facility:	
PO Box No:		SIC Code:	8681
Country:			
Co Admin:			
Phone No Admin:			
SIC Description:	MEDICAL LABORATORIES		

Waste Detail(s)

Waste Class: 312
Waste Class Name: PATHOLOGICAL WASTES

41	6 of 29	SW/243.2	67.2 / 9.37	CML HEALTHCARE INC. 210 CENTRUM BOULEVARD ORLEANS ON	GEN
--------------------	---------	----------	-------------	--	-----

Generator Info

Generator No:	ON0245137	Choice of Contact:	
Approval Years:	03,04,05,07,08	Contaminated Fac:	
Status:		MHSW Facility:	

Map Key	Number of Records	Direction/ Distance (m)	Elev/Diff (m)	Site	DB
<p>PO Box No: Country: Co Admin: Phone No Admin: SIC Description: Medical & Diagnostic Laboratories</p> <p>SIC Code: 621510</p> <p>Waste Detail(s)</p> <p>Waste Class: 312 Waste Class Name: PATHOLOGICAL WASTES</p>					
41	7 of 29	SW/243.2	67.2 / 9.37	CML HEALTHCARE INC. 210 CENTRUM BOULEVARD ORLEANS ON	GEN
<p>Generator Info</p> <p>Generator No: ON0245137 Approval Years: 2009 Status: PO Box No: Country: Co Admin: Phone No Admin: SIC Description: Medical and Diagnostic Laboratories</p> <p>Choice of Contact: Contaminated Fac: MHSW Facility: SIC Code: 621510</p> <p>Waste Detail(s)</p> <p>Waste Class: 312 Waste Class Name: PATHOLOGICAL WASTES</p>					
41	8 of 29	SW/243.2	67.2 / 9.37	CML HEALTHCARE INC. 210 CENTRUM BOULEVARD ORLEANS ON	GEN
<p>Generator Info</p> <p>Generator No: ON0245137 Approval Years: 2010 Status: PO Box No: Country: Co Admin: Phone No Admin: SIC Description: Medical and Diagnostic Laboratories</p> <p>Choice of Contact: Contaminated Fac: MHSW Facility: SIC Code: 621510</p> <p>Waste Detail(s)</p> <p>Waste Class: 312 Waste Class Name: PATHOLOGICAL WASTES</p>					
41	9 of 29	SW/243.2	67.2 / 9.37	Dr. J. Moss Medicine Prof Corp Suite 101 210 Centrum Blvd. Ottawa ON K1E 3V7	GEN

Map Key	Number of Records	Direction/ Distance (m)	Elev/Diff (m)	Site	DB
<u>Generator Info</u>					
Generator No:	ON3353854			Choice of Contact:	
Approval Years:	2010			Contaminated Fac:	
Status:				MHSW Facility:	
PO Box No:				SIC Code:	621110
Country:					
Co Admin:					
Phone No Admin:					
SIC Description:	Offices of Physicians				
<u>Waste Detail(s)</u>					
Waste Class:	312				
Waste Class Name:	PATHOLOGICAL WASTES				
41	10 of 29	SW/243.2	67.2 / 9.37	Dr. J. Moss Medicine Prof Corp Suite 101 210 Centrum Blvd. Ottawa ON K1E 3V7	GEN
<u>Generator Info</u>					
Generator No:	ON3353854			Choice of Contact:	
Approval Years:	2011			Contaminated Fac:	
Status:				MHSW Facility:	
PO Box No:				SIC Code:	621110
Country:					
Co Admin:					
Phone No Admin:					
SIC Description:	Offices of Physicians				
<u>Waste Detail(s)</u>					
Waste Class:	312				
Waste Class Name:	PATHOLOGICAL WASTES				
41	11 of 29	SW/243.2	67.2 / 9.37	CML HEALTHCARE INC. 210 CENTRUM BOULEVARD ORLEANS ON	GEN
<u>Generator Info</u>					
Generator No:	ON0245137			Choice of Contact:	
Approval Years:	2011			Contaminated Fac:	
Status:				MHSW Facility:	
PO Box No:				SIC Code:	621510
Country:					
Co Admin:					
Phone No Admin:					
SIC Description:	Medical and Diagnostic Laboratories				
<u>Waste Detail(s)</u>					
Waste Class:	312				
Waste Class Name:	PATHOLOGICAL WASTES				

Map Key	Number of Records	Direction/ Distance (m)	Elev/Diff (m)	Site	DB
41	12 of 29	SW/243.2	67.2 / 9.37	Dr. J. Moss Medicine Prof Corp Suite 101 210 Centrum Blvd. Ottawa ON K1E 3V7	GEN

Generator Info

Generator No:	ON3353854	Choice of Contact:	
Approval Years:	2012	Contaminated Fac:	
Status:		MHSW Facility:	
PO Box No:		SIC Code:	621110
Country:			
Co Admin:			
Phone No Admin:			
SIC Description:	Offices of Physicians		

Waste Detail(s)

Waste Class:	312
Waste Class Name:	PATHOLOGICAL WASTES

41	13 of 29	SW/243.2	67.2 / 9.37	LifeLabs LP 210 CENTRUM BOULEVARD ORLEANS ON J8V 2M5	GEN
--------------------	----------	----------	-------------	--	-----

Generator Info

Generator No:	ON0245137	Choice of Contact:	
Approval Years:	2012	Contaminated Fac:	
Status:		MHSW Facility:	
PO Box No:		SIC Code:	621510
Country:			
Co Admin:			
Phone No Admin:			
SIC Description:	Medical and Diagnostic Laboratories		

Waste Detail(s)

Waste Class:	312
Waste Class Name:	PATHOLOGICAL WASTES

41	14 of 29	SW/243.2	67.2 / 9.37	LifeLabs LP 210 CENTRUM BOULEVARD ORLEANS ON	GEN
--------------------	----------	----------	-------------	--	-----

Generator Info

Generator No:	ON0245137	Choice of Contact:	
Approval Years:	2013	Contaminated Fac:	
Status:		MHSW Facility:	
PO Box No:		SIC Code:	621510
Country:			
Co Admin:			
Phone No Admin:			
SIC Description:	MEDICAL AND DIAGNOSTIC LABORATORIES		

Waste Detail(s)

Map Key	Number of Records	Direction/ Distance (m)	Elev/Diff (m)	Site	DB
Waste Class:		312			
Waste Class Name:		PATHOLOGICAL WASTES			

41	15 of 29	SW/243.2	67.2 / 9.37	2325231Ontario Inc. Suite 101 210 Centrum Blvd. Ottawa ON	GEN
--------------------	----------	----------	-------------	---	-----

Generator Info

Generator No:	ON3353854	Choice of Contact:	
Approval Years:	2013	Contaminated Fac:	
Status:		MHSW Facility:	
PO Box No:		SIC Code:	621110
Country:			
Co Admin:			
Phone No Admin:			
SIC Description:	OFFICES OF PHYSICIANS		

Waste Detail(s)

Waste Class:	312
Waste Class Name:	PATHOLOGICAL WASTES

41	16 of 29	SW/243.2	67.2 / 9.37	2325231Ontario Inc. Suite 101 210 Centrum Blvd. Ottawa ON K1E 3V7	GEN
--------------------	----------	----------	-------------	---	-----

Generator Info

Generator No:	ON3353854	Choice of Contact:	CO_OFFICIAL
Approval Years:	2015	Contaminated Fac:	No
Status:		MHSW Facility:	No
PO Box No:		SIC Code:	621110
Country:	Canada		
Co Admin:			
Phone No Admin:			
SIC Description:	OFFICES OF PHYSICIANS		

Waste Detail(s)

Waste Class:	312
Waste Class Name:	PATHOLOGICAL WASTES

41	17 of 29	SW/243.2	67.2 / 9.37	2325231Ontario Inc. Suite 101 210 Centrum Blvd. Ottawa ON K1E 3V7	GEN
--------------------	----------	----------	-------------	---	-----

Generator Info

Generator No:	ON3353854	Choice of Contact:	CO_OFFICIAL
Approval Years:	2016	Contaminated Fac:	No
Status:		MHSW Facility:	No
PO Box No:		SIC Code:	621110
Country:	Canada		
Co Admin:	Rahim Abdullah		

Map Key	Number of Records	Direction/ Distance (m)	Elev/Diff (m)	Site	DB
Phone No Admin:		613 837 4995 Ext.			
SIC Description:		OFFICES OF PHYSICIANS			

Waste Detail(s)

Waste Class: 312
Waste Class Name: PATHOLOGICAL WASTES

41	18 of 29	SW/243.2	67.2 / 9.37	LifeLabs LP 210 CENTRUM BOULEVARD ORLEANS ON K1C 1T1	GEN
--------------------	----------	----------	-------------	--	-----

Generator Info

Generator No:	ON0245137	Choice of Contact:	CO_OFFICIAL
Approval Years:	2015	Contaminated Fac:	No
Status:		MHSW Facility:	No
PO Box No:		SIC Code:	621510
Country:	Canada		
Co Admin:			
Phone No Admin:			
SIC Description:	MEDICAL AND DIAGNOSTIC LABORATORIES		

Waste Detail(s)

Waste Class: 312
Waste Class Name: PATHOLOGICAL WASTES

41	19 of 29	SW/243.2	67.2 / 9.37	LifeLabs LP 210 CENTRUM BOULEVARD ORLEANS ON K1C 1T1	GEN
--------------------	----------	----------	-------------	--	-----

Generator Info

Generator No:	ON0245137	Choice of Contact:	CO_ADMIN
Approval Years:	2014	Contaminated Fac:	No
Status:		MHSW Facility:	No
PO Box No:		SIC Code:	621510
Country:	Canada		
Co Admin:	Jacque Maertz		
Phone No Admin:	905-565-0433 Ext.2202		
SIC Description:	MEDICAL AND DIAGNOSTIC LABORATORIES		

Waste Detail(s)

Waste Class: 312
Waste Class Name: PATHOLOGICAL WASTES

41	20 of 29	SW/243.2	67.2 / 9.37	2325231Ontario Inc. Suite 101 210 Centrum Blvd. Ottawa ON K1E 3V7	GEN
--------------------	----------	----------	-------------	---	-----

Generator Info

Generator No:	ON3353854	Choice of Contact:	CO_OFFICIAL
----------------------	-----------	---------------------------	-------------

Map Key	Number of Records	Direction/ Distance (m)	Elev/Diff (m)	Site	DB
Approval Years: 2014 Status: PO Box No: Country: Canada Co Admin: Phone No Admin: SIC Description: OFFICES OF PHYSICIANS Contaminated Fac: No MHSW Facility: No SIC Code: 621110					
Waste Detail(s)					
Waste Class: 312 Waste Class Name: PATHOLOGICAL WASTES					
41	21 of 29	SW/243.2	67.2 / 9.37	2325231Ontario Inc. Suite 101 210 Centrum Blvd. Ottawa ON K1E 3V7	GEN
Generator Info					
Generator No: ON3353854 Approval Years: As of Dec 2018 Status: Registered PO Box No: Country: Canada Co Admin: Phone No Admin: SIC Description: Choice of Contact: Contaminated Fac: MHSW Facility: SIC Code:					
Waste Detail(s)					
Waste Class: 312 P Waste Class Name: Pathological wastes					
41	22 of 29	SW/243.2	67.2 / 9.37	Orleans Town Centre Dental 210 Centrum Blvd unit 115 Orleans ON K1E3V7	GEN
Generator Info					
Generator No: ON4334891 Approval Years: As of Dec 2018 Status: Registered PO Box No: Country: Canada Co Admin: Phone No Admin: SIC Description: Choice of Contact: Contaminated Fac: MHSW Facility: SIC Code:					
Waste Detail(s)					
Waste Class: 146 P Waste Class Name: Other specified inorganic sludges, slurries or solids					
41	23 of 29	SW/243.2	67.2 / 9.37	2325231Ontario Inc. Suite 101 210 Centrum Blvd. Ottawa ON K1E 3V7	GEN

Map Key	Number of Records	Direction/ Distance (m)	Elev/Diff (m)	Site	DB
---------	-------------------	----------------------------	------------------	------	----

Generator Info

Generator No:	ON3353854	Choice of Contact:
Approval Years:	As of Jul 2020	Contaminated Fac:
Status:	Registered	MHSW Facility:
PO Box No:		SIC Code:
Country:	Canada	
Co Admin:		
Phone No Admin:		
SIC Description:		

Waste Detail(s)

Waste Class:	312 P
Waste Class Name:	Pathological wastes

41	24 of 29	SW/243.2	67.2 / 9.37	Orleans Town Centre Dental 210 Centrum Blvd unit 115 Orleans ON K1E3V7	GEN
--------------------	----------	----------	-------------	--	-----

Generator Info

Generator No:	ON4334891	Choice of Contact:
Approval Years:	As of Jul 2020	Contaminated Fac:
Status:	Registered	MHSW Facility:
PO Box No:		SIC Code:
Country:	Canada	
Co Admin:		
Phone No Admin:		
SIC Description:		

Waste Detail(s)

Waste Class:	146 P
Waste Class Name:	Other specified inorganic sludges, slurries or solids

41	25 of 29	SW/243.2	67.2 / 9.37	Orleans Town Centre Dental 210 Centrum Blvd unit 115 Orleans ON K1E3V7	GEN
--------------------	----------	----------	-------------	--	-----

Generator Info

Generator No:	ON4334891	Choice of Contact:
Approval Years:	As of Jan 2021	Contaminated Fac:
Status:	Registered	MHSW Facility:
PO Box No:		SIC Code:
Country:	Canada	
Co Admin:		
Phone No Admin:		
SIC Description:		

Waste Detail(s)

Waste Class:	146 P
Waste Class Name:	Other specified inorganic sludges, slurries or solids

<i>Map Key</i>	<i>Number of Records</i>	<i>Direction/ Distance (m)</i>	<i>Elev/Diff (m)</i>	<i>Site</i>	<i>DB</i>
<u>2017 Generator Info</u>					
Gen No:	ON4334891			Choice of Contact:	CO_ADMIN
ID:	17264			Phone No Official:	613.830.0385 Ext.
Contaminated Fac:	N			Phone No Admin:	613.830.0385 Ext.
MHSW Facility:	N			County Ont:	OTTAWA CARLTON (RM)
NAICS Code1:	621210			County Out:	
NAICS Code2:				District:	402
NAICS Code3:					
Gen Name:		Orleans Town Centre Dental			
Gen Div:					
Gen Op Name:		Orleans Town Centre Dental			
Gen Op Div:					
Site Adrs1:		210 Centrum Blvd			
Site Bldg:					
Site Pobox:					
Province In:		ONTARIO			
Site Adrs2:		unit 115			
Site City:		Orleans			
Province Out:					
Site Postal Code:		K1E3V7			
Site Country:		Canada			
Co Official:		Kendra March			
Co Admin:		Kendra March			
<u>2018 Generator Info</u>					
Gen No:	ON4334891			Choice of Contact:	CO_ADMIN
ID:	17276			Phone No Official:	613.830.0385 Ext.
Contaminated Fac:	N			Phone No Admin:	613.830.0385 Ext.
MHSW Facility:	N			County Ont:	OTTAWA CARLTON (RM)
NAICS Code1:	621210			County Out:	
NAICS Code2:				District:	402
NAICS Code3:					
Gen Name:		Orleans Town Centre Dental			
Gen Div:					
Gen Op Name:		Orleans Town Centre Dental			
Gen Op Div:					
Site Adrs1:		210 Centrum Blvd			
Site Bldg:					
Site Pobox:					
Province In:		ONTARIO			
Site Adrs2:		unit 115			
Site City:		Orleans			
Province Out:					
Site Postal Code:		K1E3V7			
Site Country:		Canada			
Co Official:		Kendra March			
Co Admin:		Kendra March			
<u>2019 Generator Info</u>					
Gen No:	ON4334891			Choice of Contact:	CO_OFFICIAL
ID:	17164			Phone No Official:	613.830.0385 Ext.
Contaminated Fac:	N			Phone No Admin:	613.830.0385 Ext.
MHSW Facility:	N			County Ont:	OTTAWA CARLTON (RM)
NAICS Code1:	621210			County Out:	
NAICS Code2:				District:	402
NAICS Code3:					
Gen Name:		Orleans Town Centre Dental			
Gen Div:					
Gen Op Name:		Orleans Town Centre Dental			
Gen Op Div:					

Map Key	Number of Records	Direction/ Distance (m)	Elev/Diff (m)	Site	DB
Site Adrs1:		210 Centrum Blvd			
Site Bldg:					
Site Pobox:					
Province In:		ONTARIO			
Site Adrs2:		unit 115			
Site City:		Orleans			
Province Out:					
Site Postal Code:		K1E3V7			
Site Country:		Canada			
Co Official:		Amy Fudge			
Co Admin:		Kendra March			

2020 Generator Info

Gen No:	ON4334891	Choice of Contact:	CO_OFFICIAL
ID:	16868	Phone No Official:	613.830.0385 Ext.
Contaminated Fac:	N	Phone No Admin:	613.830.0385 Ext.
MHSW Facility:	N	County Ont:	OTTAWA CARLTON (RM)
NAICS Code1:	621210	County Out:	
NAICS Code2:		District:	402
NAICS Code3:			
Gen Name:	Orleans Town Centre Dental		
Gen Div:			
Gen Op Name:	Orleans Town Centre Dental		
Gen Op Div:			
Site Adrs1:	210 Centrum Blvd		
Site Bldg:			
Site Pobox:			
Province In:	ONTARIO		
Site Adrs2:	unit 115		
Site City:	Orleans		
Province Out:			
Site Postal Code:	K1E3V7		
Site Country:	Canada		
Co Official:	Amy Fudge		
Co Admin:	Kendra March		

41	26 of 29	SW/243.2	67.2 / 9.37	2325231Ontario Inc. Suite 101 210 Centrum Blvd. Ottawa ON K1E 3V7	GEN
--------------------	----------	----------	-------------	---	-----

Generator Info

Generator No:	ON3353854	Choice of Contact:	
Approval Years:	As of Nov 2021	Contaminated Fac:	
Status:	Registered	MHSW Facility:	
PO Box No:		SIC Code:	
Country:	Canada		
Co Admin:			
Phone No Admin:			
SIC Description:			

Waste Detail(s)

Waste Class:	312 P
Waste Class Name:	Pathological wastes

41	27 of 29	SW/243.2	67.2 / 9.37	Orleans Family Health Clinic Place Centrum, Suite 101, 210 Centrum Blvd. Ottawa ON	GEN
--------------------	----------	----------	-------------	--	-----

Map Key	Number of Records	Direction/ Distance (m)	Elev/Diff (m)	Site	DB
---------	-------------------	-------------------------	---------------	------	----

Generator Info

Generator No:	ON3353854	Choice of Contact:	
Approval Years:	As of Oct 2022	Contaminated Fac:	
Status:	Registered	MHSW Facility:	
PO Box No:		SIC Code:	
Country:	Canada		
Co Admin:			
Phone No Admin:			
SIC Description:			

Waste Detail(s)

Waste Class:	312 P
Waste Class Name:	PATHOLOGICAL WASTES

Generator Info as of Dec 2024

Generator No:	ON3353854
Generator Company Name:	Orleans Family Health Clinic
Street:	Place Centrum, Suite 101, 210 Centrum Blvd.
City:	Ottawa
Province State:	Ontario
Country:	Canada
Postal Code:	K1E3V7
Waste Class:	312 P

Waste Class Decoded:

312 - PATHOLOGICAL WASTES

2017 Generator Info

Gen No:	ON3353854	Choice of Contact:	CO_OFFICIAL
ID:	13524	Phone No Official:	6138375454 Ext.
Contaminated Fac:	N	Phone No Admin:	613 837 4995 Ext.
MHSW Facility:	N	County Ont:	OTTAWA CARLTON (RM)
NAICS Code1:	621110	County Out:	
NAICS Code2:		District:	402
NAICS Code3:			
Gen Name:	2325231Ontario Inc.		
Gen Div:			
Gen Op Name:	Orleans Family Health Clinic		
Gen Op Div:			
Site Adrs1:	Suite 101		
Site Bldg:	Place Centrum		
Site Pobox:			
Province In:	ONTARIO		
Site Adrs2:	210 Centrum Blvd.		
Site City:	Ottawa		
Province Out:			
Site Postal Code:	K1E 3V7		
Site Country:	Canada		
Co Official:	Shahin Abdullah		
Co Admin:	Rahim Abdullah		

2017 Generator Manifest

ID:	35791	Sum Received Qty:	67.3
Generator No:	ON3353854	Waste Class Name:	PATHOLOGICAL WASTES

<i>Map Key</i>	<i>Number of Records</i>	<i>Direction/ Distance (m)</i>	<i>Elev/Diff (m)</i>	<i>Site</i>	<i>DB</i>
Receiver Type:	030			Count Manifests:	2
Waste Char:	P			District:	402
Waste Code:	312				

2018 Generator Info

Gen No:	ON3353854	Choice of Contact:	CO_OFFICIAL
ID:	13367	Phone No Official:	6138375454 Ext.
Contaminated Fac:	N	Phone No Admin:	613 837 4995 Ext.
MHSW Facility:	N	County Ont:	OTTAWA CARLTON (RM)
NAICS Code1:	621110	County Out:	
NAICS Code2:		District:	402
NAICS Code3:			
Gen Name:	2325231 Ontario Inc.		
Gen Div:			
Gen Op Name:	Orleans Family Health Clinic		
Gen Op Div:			
Site Adrs1:	Suite 101		
Site Bldg:	Place Centrum		
Site Pobox:			
Province In:	ONTARIO		
Site Adrs2:	210 Centrum Blvd.		
Site City:	Ottawa		
Province Out:			
Site Postal Code:	K1E 3V7		
Site Country:	Canada		
Co Official:	Shahin Abdullah		
Co Admin:	Rahim Abdullah		

2018 Generator Manifest

ID:	35676	Sum Received Qty:	33.8
Generator No:	ON3353854	Waste Class Name:	PATHOLOGICAL WASTES
Receiver Type:	035	Count Manifests:	1
Waste Char:	P	District:	305
Waste Code:	312		

2019 Generator Info

Gen No:	ON3353854	Choice of Contact:	CO_OFFICIAL
ID:	13138	Phone No Official:	6138375454 Ext.
Contaminated Fac:	N	Phone No Admin:	613 837 4995 Ext.
MHSW Facility:	N	County Ont:	OTTAWA CARLTON (RM)
NAICS Code1:	621110	County Out:	
NAICS Code2:		District:	402
NAICS Code3:			
Gen Name:	2325231 Ontario Inc.		
Gen Div:			
Gen Op Name:	Orleans Family Health Clinic		
Gen Op Div:			
Site Adrs1:	Suite 101		
Site Bldg:	Place Centrum		
Site Pobox:			
Province In:	ONTARIO		
Site Adrs2:	210 Centrum Blvd.		
Site City:	Ottawa		
Province Out:			
Site Postal Code:	K1E 3V7		
Site Country:	Canada		
Co Official:	Shahin Abdullah		
Co Admin:	Rahim Abdullah		

<i>Map Key</i>	<i>Number of Records</i>	<i>Direction/ Distance (m)</i>	<i>Elev/Diff (m)</i>	<i>Site</i>	<i>DB</i>
<u>2019 Generator Manifest</u>					
ID:	34933			Sum Received Qty:	140.0
Generator No:	ON3353854			Waste Class Name:	PATHOLOGICAL WASTES
Receiver Type:	030			Count Manifests:	2
Waste Char:	P			District:	402
Waste Code:	312				
<u>2020 Generator Info</u>					
Gen No:	ON3353854			Choice of Contact:	CO_OFFICIAL
ID:	12809			Phone No Official:	6138375454 Ext.
Contaminated Fac:	N			Phone No Admin:	613 837 4995 Ext.
MHSW Facility:	N			County Ont:	OTTAWA CARLTON (RM)
NAICS Code1:	621110			County Out:	
NAICS Code2:				District:	402
NAICS Code3:					
Gen Name:	2325231Ontario Inc.				
Gen Div:					
Gen Op Name:	Orleans Family Health Clinic				
Gen Op Div:					
Site Adrs1:	Suite 101				
Site Bldg:	Place Centrum				
Site Pobox:					
Province In:	ONTARIO				
Site Adrs2:	210 Centrum Blvd.				
Site City:	Ottawa				
Province Out:					
Site Postal Code:	K1E 3V7				
Site Country:	Canada				
Co Official:	Shahin Abdullah				
Co Admin:	Rahim Abdullah				
<u>2020 Generator Manifest</u>					
ID:	32127			Sum Received Qty:	89.1
Generator No:	ON3353854			Waste Class Name:	PATHOLOGICAL WASTES
Receiver Type:	030			Count Manifests:	2
Waste Char:	P			District:	402
Waste Code:	312				
<u>2021 Generator Info</u>					
Gen No:	ON3353854			Choice of Contact:	CO_OFFICIAL
ID:	12658			Phone No Official:	6138375454 Ext.
Contaminated Fac:	N			Phone No Admin:	613 837 4995 Ext.
MHSW Facility:	N			County Ont:	OTTAWA CARLTON (RM)
NAICS Code1:	621110			County Out:	
NAICS Code2:				District:	402
NAICS Code3:					
Gen Name:	2325231Ontario Inc.				
Gen Div:					
Gen Op Name:	Orleans Family Health Clinic				
Gen Op Div:					
Site Adrs1:	Suite 101				
Site Bldg:	Place Centrum				
Site Pobox:					
Province In:	ONTARIO				
Site Adrs2:	210 Centrum Blvd.				
Site City:	Ottawa				
Province Out:					
Site Postal Code:	K1E 3V7				
Site Country:	Canada				

Map Key	Number of Records	Direction/ Distance (m)	Elev/Diff (m)	Site	DB
Co Official:		Shahin Abdullah			
Co Admin:		Rahim Abdullah			
<u>2021 Generator Manifest</u>					
ID:	32597			Sum Received Qty:	78.53
Generator No:	ON3353854			Waste Class Name:	PATHOLOGICAL WASTES
Receiver Type:	030			Count Manifests:	2
Waste Char:	P			District:	402
Waste Code:	312				

41	28 of 29	SW/243.2	67.2 / 9.37	ActiveCare Physio & Sport Medicine 210 Centrum Orleans ON	GEN
--------------------	----------	----------	-------------	---	-----

Generator Info as of Dec 2024

Generator No: ON001064594
Generator Company Name: ActiveCare Physio & Sport Medicine
Street: 210 Centrum
City: Orleans
Province State: Ontario
Country: Canada
Postal Code: K1E3V7
Waste Class: 312 P

Waste Class Decoded:
312 - PATHOLOGICAL WASTES

41	29 of 29	SW/243.2	67.2 / 9.37	Capital Dentistry Group Ltd. 210 Centrum Boulevard Ottawa ON	GEN
--------------------	----------	----------	-------------	--	-----

Generator Info as of Dec 2024

Generator No: ON001055221
Generator Company Name: Capital Dentistry Group Ltd.
Street: 210 Centrum Boulevard
City: Ottawa
Province State: Ontario
Country: Canada
Postal Code: K1E 3V7
Waste Class: 312 P

Waste Class Decoded:
312 - PATHOLOGICAL WASTES

42	1 of 2	W/249.0	60.9 / 3.06	ENBRIDGE GAS INC 896 BORLAND DR., ORLEANS, ON, K1E 1X5, CA ON	PINC
--------------------	--------	---------	-------------	---	------

Incident Id:
Incident No: 2862582
Incident Reported Dt: 6/8/2020
Type: FS-Pipeline Incident

Pipe Material:
Fuel Category:
Health Impact:
Environment Impact:

Map Key	Number of Records	Direction/ Distance (m)	Elev/Diff (m)	Site	DB
Status Code:				Property Damage:	
Tank Status:	Non Mandated			Service Interrupt:	
Task No:				Enforce Policy:	
Spills Action Centre:				Public Relation:	
Fuel Type:				Pipeline System:	
Fuel Occurrence Tp:				PSIG:	
Date of Occurrence:				Attribute Category:	
Occurrence Start Dt:				Regulator Location:	
Depth:				Method Details:	
Customer Acct Name:	ENBRIDGE GAS INC				
Incident Address:	896 BORLAND DR,,ORLEANS,ON,K1E 1X5,CA				
Operation Type:					
Pipeline Type:					
Regulator Type:					
Summary:					
Reported By:					
Affiliation:					
Occurrence Desc:					
Damage Reason:					
Notes:					

42	2 of 2	W/249.0	60.9 / 3.06	Enbridge Gas Distribution Inc. 896 Borland Drive Ottawa ON	SPL
Ref No:	5262-BQDNCC			Municipality No:	
Year:				Nature of Damage:	
Incident Dt:	2020/06/08			Discharger Report:	
Dt MOE Arvl on Scn:				Material Group:	
MOE Reported Dt:	2020/06/08			Impact to Health:	2 - Minor Environment
Dt Document Closed:	2020/07/18			Agency Involved:	
Site No:	NA				
MOE Response:	No				
Site County/District:					
Site Geo Ref Meth:					
Site District Office:	Ottawa				
Nearest Watercourse:					
Site Name:	residential property<UNOFFICIAL>				
Site Address:	896 Borland Drive				
Site Region:	Eastern				
Site Municipality:	Ottawa				
Site Lot:					
Site Conc:					
Site Geo Ref Accu:					
Site Map Datum:					
Northing:	5036723				
Easting:	459812				
Entity Operating Name:					
Client Name:	Enbridge Gas Distribution Inc.				
Client Type:	Corporation				
Source Type:	Valve/Fitting/Piping				
Incident Cause:					
Incident Preceding Spill:	Leak/Break				
Incident Reason:	Operator/Human Error				
Incident Summary:	TSSA FSB: ½" plastic IP, made safe				
Environment Impact:					
Health Env Consequence:					
Nature of Impact:					
Contaminant Qty:	0 other - see incident description				
Contaminant Qty 1:	0				
Contaminant Unit:	other - see incident description				
Contaminant Code:	35				
Contaminant Name:	NATURAL GAS (METHANE)				
Contaminant Limit 1:					

<i>Map Key</i>	<i>Number of Records</i>	<i>Direction/ Distance (m)</i>	<i>Elev/Diff (m)</i>	<i>Site</i>	<i>DB</i>
Contam Limit Freq 1:					
Contaminant UN No 1:		1075			
Receiving Medium:		Air			
Activity Preceding Spill:					
Property 2nd Watershed:					
Property Tertiary Watershed:					
Sector Type:		Unknown / N/A			
SAC Action Class:		TSSA - Fuel Safety Program Notifications			
Call Report Locatn Geodata:					
Time Reported:					
System Facility Address:					

Unplottable Summary

Total: **38** Unplottable sites

DB	Company Name/Site Name	Address	City	Postal
CA	TWP.	CENTRUM BLVD.	CUMBERLAND ON	
CA	PEREZ CORPORATION	CENTRUM BLVD.	CUMBERLAND TWP. ON	
CA	CUMBERLAND TOWNSHIP	RR #34 (ST. JOSEPH BLVD.)	CUMBERLAND TWP. ON	
CA	PEREZ CORPORATION	CENTRUM BLVD.	CUMBERLAND TWP. ON	
CA	MARATHON REALTY CO., LTD. SHOPPING CENTRE	PLACE D'ORLEANS	CUMBERLAND TWP. ON	
CA	CUMBERLAND TOWNSHIP	RR #34/PRESTONE DR./DUFORD ST.	CUMBERLAND TWP. ON	
CA	BUILDER DEVELOPMENT CORP.	ST. JOSEPH BLVD. APT. (SWM)	CUMBERLAND TWP. ON	
CA	R.M. OF OTTAWA-CARLETON	RR #34/PRESTONE DR./RR #47	CUMBERLAND TWP. ON	
CA	CUMBERLAND TOWNSHIP	RR #34 (ST. JOSEPH BLVD.) SWM	CUMBERLAND TWP. ON	
CA	MARATHON REALTY CO., LTD. SHOPPING CENTRE	PLACE D'ORLEANS	CUMBERLAND TWP. ON	
CA	CONSEIL SCOLAIRE DE LANGUE FRANCAISE	ST. JOSEPH BOULEVARD	CUMBERLAND TWP. ON	
GEN	Kiewit Eurovia Vinci	Place d'Orleans	Ottawa ON	K1C2L9
GEN	Kiewit Eurovia Vinci	Place d'Orleans	Ottawa ON	K1C2L9
SPL	City of Ottawa	Hwy 174 westbound	Ottawa ON	
SPL	City of Ottawa	S of Regional Road 174	Ottawa ON	
SPL	PRIVATE OWNER	LOT 36 CONC 1 CUMBERLAND ORLEANS STORAGE TANK/BARREL	OTTAWA CITY ON	
WWIS		lot 36 con 1	ON	

WWIS	con 1	ON
WWIS	con 1	ON
WWIS	con 1	ON
WWIS	lot 36 con 1	ON
WWIS	con 1	ON
WWIS	lot 37 con 1	ON
WWIS	lot 37	ON
WWIS	lot 36	ON
WWIS	con 1	ON
WWIS	lot 36	ON
WWIS	lot 36	ON
WWIS	con 1	ON
WWIS	lot 37	ON
WWIS	lot 36	ON
WWIS	con 1	ON
WWIS	con 1	ON
WWIS	con 1	ON
WWIS	con 1	ON
WWIS	con 1	ON
WWIS	con 1	ON
WWIS	con 1	ON
WWIS	con 1	ON
WWIS	con 1	ON
WWIS	con 1	ON

Unplottable Report

Site: TWP.
CENTRUM BLVD. CUMBERLAND ON

Database:
CA

Certificate #: 7-0110-85-007
Application Year: 85
Issue Date: 3/11/85
Approval Type: Municipal water
Status: Revised Ammendment
Application Type:
Client Name:
Client Address:
Client City:
Client Postal Code:
Project Description:
Contaminants:
Emission Control:

Site: PEREZ CORPORATION
CENTRUM BLVD. CUMBERLAND TWP. ON

Database:
CA

Certificate #: 3-2207-87-
Application Year: 87
Issue Date: 12/30/1987
Approval Type: Municipal sewage
Status: Approved
Application Type:
Client Name:
Client Address:
Client City:
Client Postal Code:
Project Description:
Contaminants:
Emission Control:

Site: CUMBERLAND TOWNSHIP
RR #34 (ST. JOSEPH BLVD.) CUMBERLAND TWP. ON

Database:
CA

Certificate #: 3-1028-93-
Application Year: 93
Issue Date: 9/16/1993
Approval Type: Municipal sewage
Status: Approved
Application Type:
Client Name:
Client Address:
Client City:
Client Postal Code:
Project Description:
Contaminants:
Emission Control:

Site: PEREZ CORPORATION
CENTRUM BLVD. CUMBERLAND TWP. ON

Database:
CA

Certificate #: 7-1867-87-

Application Year: 87
Issue Date: 12/30/1987
Approval Type: Municipal water
Status: Approved
Application Type:
Client Name:
Client Address:
Client City:
Client Postal Code:
Project Description:
Contaminants:
Emission Control:

Site: MARATHON REALTY CO., LTD.SHOPPING CENTRE
PLACE D'ORLEANS CUMBERLAND TWP. ON

Database:
CA

Certificate #: 7-2041-88-
Application Year: 88
Issue Date: 12/22/1988
Approval Type: Municipal water
Status: Approved
Application Type:
Client Name:
Client Address:
Client City:
Client Postal Code:
Project Description:
Contaminants:
Emission Control:

Site: CUMBERLAND TOWNSHIP
RR #34/PRESTONE DR./DUFORD ST. CUMBERLAND TWP. ON

Database:
CA

Certificate #: 3-0250-94-
Application Year: 94
Issue Date: 3/28/1994
Approval Type: Municipal sewage
Status: Approved
Application Type:
Client Name:
Client Address:
Client City:
Client Postal Code:
Project Description:
Contaminants:
Emission Control:

Site: BUILDER DEVELOPMENT CORP.
ST. JOSEPH BLVD. APT. (SWM) CUMBERLAND TWP. ON

Database:
CA

Certificate #: 3-0050-94-
Application Year: 94
Issue Date: 2/14/1994
Approval Type: Municipal sewage
Status: Approved
Application Type:
Client Name:
Client Address:
Client City:
Client Postal Code:
Project Description:
Contaminants:
Emission Control:

Site: R.M. OF OTTAWA-CARLETON
RR #34/PRESTONE DR./RR #47 CUMBERLAND TWP. ON

Database:
CA

Certificate #: 7-0338-93-
Application Year: 93
Issue Date: 5/6/1993
Approval Type: Municipal water
Status: Approved
Application Type:
Client Name:
Client Address:
Client City:
Client Postal Code:
Project Description:
Contaminants:
Emission Control:

Site: CUMBERLAND TOWNSHIP
RR #34 (ST. JOSEPH BLVD.) SWM CUMBERLAND TWP. ON

Database:
CA

Certificate #: 3-1066-93-
Application Year: 93
Issue Date: 10/13/1993
Approval Type: Municipal sewage
Status: Approved
Application Type:
Client Name:
Client Address:
Client City:
Client Postal Code:
Project Description:
Contaminants:
Emission Control:

Site: MARATHON REALTY CO., LTD.SHOPPING CENTRE
PLACE D'ORLEANS CUMBERLAND TWP. ON

Database:
CA

Certificate #: 3-2400-88-
Application Year: 88
Issue Date: 12/22/1988
Approval Type: Municipal sewage
Status: Approved
Application Type:
Client Name:
Client Address:
Client City:
Client Postal Code:
Project Description:
Contaminants:
Emission Control:

Site: CONSEIL SCOLAIRE DE LANGUE FRANCAISE
ST. JOSEPH BOULEVARD CUMBERLAND TWP. ON

Database:
CA

Certificate #: 3-0596-91-
Application Year: 91
Issue Date: 5/17/1991
Approval Type: Municipal sewage
Status: Approved
Application Type:
Client Name:
Client Address:

Client City:
Client Postal Code:
Project Description:
Contaminants:
Emission Control:

Site: Kiewit Eurovia Vinci
Place d'Orleans Ottawa ON K1C2L9

Database:
GEN

Generator Info

Generator No: ON4928967
Approval Years: As of Nov 2021
Status: Registered
PO Box No:
Country: Canada
Co Admin:
Phone No Admin:
SIC Description:

Choice of Contact:
Contaminated Fac:
MHSW Facility:
SIC Code:

Waste Detail(s)

Waste Class: 146 L
Waste Class Name: Other specified inorganic sludges, slurries or solids

Site: Kiewit Eurovia Vinci
Place d'Orleans Ottawa ON K1C2L9

Database:
GEN

Generator Info

Generator No: ON4928967
Approval Years: As of Oct 2022
Status: Registered
PO Box No:
Country: Canada
Co Admin:
Phone No Admin:
SIC Description:

Choice of Contact:
Contaminated Fac:
MHSW Facility:
SIC Code:

Waste Detail(s)

Waste Class: 146 L
Waste Class Name: OTHER SPECIFIED INORGANICS

2020 Generator Info

Gen No: ON4928967
ID: 19357
Contaminated Fac: N
MHSW Facility: N
NAICS Code1: 236210
NAICS Code2:
NAICS Code3:
Gen Name: Kiewit Eurovia Vinci
Gen Div:
Gen Op Name: Kiewit Eurovia Vinci
Gen Op Div:
Site Adrs1: Place d'Orleans
Site Bldg:
Site Pobox:

Choice of Contact: CO_OFFICIAL
Phone No Official: 5142063294 Ext.
Phone No Admin: 3435515098 Ext.
County Ont: OTTAWA CARLTON (RM)
County Out:
District: 402

Province In: ONTARIO
Site Adrs2:
Site City: Ottawa
Province Out:
Site Postal Code: K1C2L9
Site Country: Canada
Co Official: Kerry Pike
Co Admin: Karolynn Battley

2021 Generator Info

Gen No:	ON4928967	Choice of Contact:	CO_ADMIN
ID:	19489	Phone No Official:	5142063294 Ext.
Contaminated Fac:	N	Phone No Admin:	514-206-3294 Ext.
MHSW Facility:	N	County Ont:	OTTAWA CARLTON (RM)
NAICS Code1:	236210	County Out:	
NAICS Code2:		District:	402
NAICS Code3:			
Gen Name:	Kiewit Eurovia Vinci		
Gen Div:			
Gen Op Name:	Kiewit Eurovia Vinci		
Gen Op Div:			
Site Adrs1:	Place d'Orleans		
Site Bldg:			
Site Pobox:			
Province In:	ONTARIO		
Site Adrs2:			
Site City:	Ottawa		
Province Out:			
Site Postal Code:	K1C2L9		
Site Country:	Canada		
Co Official:	Kerry Pike		
Co Admin:	Kerry Pike		

2021 Generator Manifest

ID:	41017	Sum Received Qty:	19220.0
Generator No:	ON4928967	Waste Class Name:	OTHER SPECIFIED INORGANICS
Receiver Type:	035	Count Manifests:	4
Waste Char:	L	District:	402
Waste Code:	146		

Site: City of Ottawa
Hwy 174 westbound Ottawa ON

Database:
SPL

Ref No:	1861-72DJ2M	Municipality No:	
Year:		Nature of Damage:	
Incident Dt:		Discharger Report:	
Dt MOE Arvl on Scn:		Material Group:	Chemicals
MOE Reported Dt:	4/18/2007	Impact to Health:	
Dt Document Closed:	5/3/2007	Agency Involved:	
Site No:			
MOE Response:	No Field Response		
Site County/District:			
Site Geo Ref Meth:			
Site District Office:			
Nearest Watercourse:			
Site Name:	OC Transpo vehicle, Hwy 174 westbound<UNOFFICIAL>		
Site Address:			
Site Region:			
Site Municipality:	Ottawa		
Site Lot:			
Site Conc:			
Site Geo Ref Accu:			
Site Map Datum:			
Northing:			

Easting:
Entity Operating Name:
Client Name: City of Ottawa
Client Type:
Source Type:
Incident Cause: Other Discharges
Incident Preceding Spill:
Incident Reason: Spill
Incident Summary: OC Transpo: 15-20 L antifreeze to roadway
Environment Impact: Not Anticipated
Health Env Consequence:
Nature of Impact: Soil Contamination
Contaminant Qty: 20 L
Contaminant Qty 1: 20
Contaminant Unit: L
Contaminant Code: 27
Contaminant Name: COOLANT (N.O.S.)
Contaminant Limit 1:
Contam Limit Freq 1:
Contaminant UN No 1:
Receiving Medium: Land
Activity Preceding Spill:
Property 2nd Watershed:
Property Tertiary Watershed:
Sector Type: Other Motor Vehicle
SAC Action Class:
Call Report Locatn Geodata:
Time Reported:
System Facility Address:

Site: City of Ottawa
 S of Regional Road 174 Ottawa ON

Database:
 SPL

Ref No:	4531-9XBM6J	Municipality No:	
Year:		Nature of Damage:	
Incident Dt:	6/2/2015	Discharger Report:	
Dt MOE Arvl on Scn:		Material Group:	
MOE Reported Dt:	6/9/2015	Impact to Health:	
Dt Document Closed:		Agency Involved:	
Site No:	NA		
MOE Response:	N		
Site County/District:			
Site Geo Ref Meth:			
Site District Office:			
Nearest Watercourse:			
Site Name:	Blair Road<UNOFFICIAL>		
Site Address:	S of Regional Road 174		
Site Region:			
Site Municipality:	Ottawa		
Site Lot:			
Site Conc:			
Site Geo Ref Accu:			
Site Map Datum:			
Northing:			
Easting:			
Entity Operating Name:			
Client Name:	City of Ottawa		
Client Type:			
Source Type:			
Incident Cause:	Leak/Break		
Incident Preceding Spill:			
Incident Reason:	Equipment Failure		
Incident Summary:	Ottawa chlorinated water to ground		
Environment Impact:			
Health Env Consequence:			
Nature of Impact:	Land		
Contaminant Qty:	24 m ³		

Call Report Locatn Geodata:
Time Reported:
System Facility Address:

Site:
lot 36 con 1 ON

Database:
WWIS

Well ID: 1516649
Construction Date:
Use 1st: Domestic
Use 2nd:
Final Well Status: Water Supply
Water Type:
Casing Material:
Audit No:
Tag:
Constructn Method:
Elevation (m):
Elevatn Reliability:
Depth to Bedrock:
Well Depth:
Overburden/Bedrock:
Pump Rate:
Static Water Level:
Clear/Cloudy:
Municipality: CUMBERLAND TOWNSHIP
Site Info:

Flowing (Y/N):
Flow Rate:
Data Entry Status:
Data Src: 1
Date Received: 09/08/1978
Selected Flag: TRUE
Abandonment Rec:
Contractor: 1558
Form Version: 1
Owner:
County: OTTAWA-CARLETON
Lot: 036
Concession: 01
Concession Name: CON
Easting NAD83:
Northing NAD83:
Zone:
UTM Reliability:

Bore Hole Information

Bore Hole ID: 10038555
DP2BR:
Spatial Status:
Code OB:
Code OB Desc:
Open Hole:
Cluster Kind:
Date Completed: 08/01/1978
Remarks:
Location Method Desc: Not Applicable i.e. no UTM
Elevrc Desc:
Location Source Date:
Improvement Location Source:
Improvement Location Method:
Source Revision Comment:
Supplier Comment:

Elevation:
Elevrc:
Zone: 18
East83:
North83:
Org CS:
UTMRC: 9
UTMRC Desc: unknown UTM
Location Method: na

Overburden and Bedrock

Materials Interval

Formation ID: 931032780
Layer: 3
Color: 2
General Color: GREY
Material 1: 28
Material 1 Desc: SAND
Material 2: 11
Material 2 Desc: GRAVEL
Material 3:
Material 3 Desc:
Formation Top Depth: 110.0
Formation End Depth: 130.0
Formation End Depth UOM: ft

Overburden and Bedrock

Materials Interval

Formation ID: 931032779
Layer: 2
Color: 3
General Color: BLUE
Material 1: 05
Material 1 Desc: CLAY
Material 2:
Material 2 Desc:
Material 3:
Material 3 Desc:
Formation Top Depth: 6.0
Formation End Depth: 110.0
Formation End Depth UOM: ft

Overburden and Bedrock

Materials Interval

Formation ID: 931032778
Layer: 1
Color: 6
General Color: BROWN
Material 1: 28
Material 1 Desc: SAND
Material 2:
Material 2 Desc:
Material 3:
Material 3 Desc:
Formation Top Depth: 0.0
Formation End Depth: 6.0
Formation End Depth UOM: ft

Overburden and Bedrock

Materials Interval

Formation ID: 931032781
Layer: 4
Color:
General Color:
Material 1: 11
Material 1 Desc: GRAVEL
Material 2: 63
Material 2 Desc: COARSE-GRAINED
Material 3:
Material 3 Desc:
Formation Top Depth: 130.0
Formation End Depth: 140.0
Formation End Depth UOM: ft

Method of Construction & Well

Use

Method Construction ID: 961516649
Method Construction Code: 5
Method Construction: Air Percussion
Other Method Construction:

Pipe Information

Pipe ID: 10587125
Casing No: 1
Comment:
Alt Name:

Construction Record - Casing

Casing ID: 930067725
Layer: 1
Material: 1
Open Hole or Material: STEEL
Depth From:
Depth To: 140.0
Casing Diameter: 6.0
Casing Diameter UOM: inch
Casing Depth UOM: ft

Results of Well Yield Testing

Pumping Test Method Desc: PUMP
Pump Test ID: 991516649
Pump Set At:
Static Level: 30.0
Final Level After Pumping: 50.0
Recommended Pump Depth: 50.0
Pumping Rate: 100.0
Flowing Rate:
Recommended Pump Rate: 5.0
Levels UOM: ft
Rate UOM: GPM
Water State After Test Code: 1
Water State After Test: CLEAR
Pumping Test Method: 1
Pumping Duration HR: 1
Pumping Duration MIN: 0
Flowing: No

Draw Down & Recovery

Pump Test Detail ID: 934101269
Test Type: Draw Down
Test Duration: 15
Test Level: 50.0
Test Level UOM: ft

Draw Down & Recovery

Pump Test Detail ID: 934642496
Test Type: Draw Down
Test Duration: 45
Test Level: 50.0
Test Level UOM: ft

Draw Down & Recovery

Pump Test Detail ID: 934899980
Test Type: Draw Down
Test Duration: 60
Test Level: 50.0
Test Level UOM: ft

Draw Down & Recovery

Pump Test Detail ID: 934380987
Test Type: Draw Down
Test Duration: 30
Test Level: 50.0
Test Level UOM: ft

Water Details

Water ID: 933472997
Layer: 1
Kind Code: 1
Kind: FRESH
Water Found Depth: 140.0
Water Found Depth UOM: ft

Site:
con 1 ON

Database:
[WWIS](#)

Well ID: 1515223
Construction Date:
Use 1st: Domestic
Use 2nd:
Final Well Status: Water Supply
Water Type:
Casing Material:
Audit No:
Tag:
Constructn Method:
Elevation (m):
Elevatn Reliability:
Depth to Bedrock:
Well Depth:
Overburden/Bedrock:
Pump Rate:
Static Water Level:
Clear/Cloudy:
Municipality: CUMBERLAND TOWNSHIP
Site Info:

Flowing (Y/N):
Flow Rate:
Data Entry Status:
Data Src: 1
Date Received: 03/03/1976
Selected Flag: TRUE
Abandonment Rec:
Contractor: 1504
Form Version: 1
Owner:
County: OTTAWA-CARLETON
Lot:
Concession: 01
Concession Name: OF
Easting NAD83:
Northing NAD83:
Zone:
UTM Reliability:

Bore Hole Information

Bore Hole ID: 10037182
DP2BR:
Spatial Status:
Code OB:
Code OB Desc:
Open Hole:
Cluster Kind:
Date Completed: 07/24/1975
Remarks:
Location Method Desc: Not Applicable i.e. no UTM
Elevrc Desc:
Location Source Date:
Improvement Location Source:
Improvement Location Method:
Source Revision Comment:
Supplier Comment:

Elevation:
Elevrc:
Zone: 18
East83:
North83:
Org CS:
UTMRC: 9
UTMRC Desc: unknown UTM
Location Method: na

Overburden and Bedrock
Materials Interval

Formation ID: 931028587
Layer: 3
Color: 6
General Color: BROWN
Material 1: 19
Material 1 Desc: SLATE
Material 2:
Material 2 Desc:
Material 3:
Material 3 Desc:
Formation Top Depth: 115.0

Formation End Depth: 125.0
Formation End Depth UOM: ft

**Overburden and Bedrock
Materials Interval**

Formation ID: 931028585
Layer: 1
Color: 6
General Color: BROWN
Material 1: 14
Material 1 Desc: HARDPAN
Material 2:
Material 2 Desc:
Material 3:
Material 3 Desc:
Formation Top Depth: 0.0
Formation End Depth: 12.0
Formation End Depth UOM: ft

**Overburden and Bedrock
Materials Interval**

Formation ID: 931028586
Layer: 2
Color: 2
General Color: GREY
Material 1: 19
Material 1 Desc: SLATE
Material 2:
Material 2 Desc:
Material 3:
Material 3 Desc:
Formation Top Depth: 12.0
Formation End Depth: 115.0
Formation End Depth UOM: ft

**Overburden and Bedrock
Materials Interval**

Formation ID: 931028588
Layer: 4
Color: 2
General Color: GREY
Material 1: 19
Material 1 Desc: SLATE
Material 2:
Material 2 Desc:
Material 3:
Material 3 Desc:
Formation Top Depth: 125.0
Formation End Depth: 140.0
Formation End Depth UOM: ft

**Method of Construction & Well
Use**

Method Construction ID: 961515223
Method Construction Code: 4
Method Construction: Rotary (Air)
Other Method Construction:

Pipe Information

Pipe ID: 10585752

Casing No: 1
Comment:
Alt Name:

Construction Record - Casing

Casing ID: 930065662
Layer: 1
Material: 1
Open Hole or Material: STEEL
Depth From:
Depth To: 20.0
Casing Diameter: 6.0
Casing Diameter UOM: inch
Casing Depth UOM: ft

Results of Well Yield Testing

Pumping Test Method Desc: PUMP
Pump Test ID: 991515223
Pump Set At:
Static Level: 15.0
Final Level After Pumping: 50.0
Recommended Pump Depth: 90.0
Pumping Rate: 6.0
Flowing Rate:
Recommended Pump Rate: 6.0
Levels UOM: ft
Rate UOM: GPM
Water State After Test Code: 1
Water State After Test: CLEAR
Pumping Test Method: 1
Pumping Duration HR: 1
Pumping Duration MIN: 15
Flowing: No

Draw Down & Recovery

Pump Test Detail ID: 934375961
Test Type: Recovery
Test Duration: 30
Test Level: 30.0
Test Level UOM: ft

Draw Down & Recovery

Pump Test Detail ID: 934894968
Test Type: Recovery
Test Duration: 60
Test Level: 15.0
Test Level UOM: ft

Draw Down & Recovery

Pump Test Detail ID: 934100039
Test Type: Recovery
Test Duration: 15
Test Level: 50.0
Test Level UOM: ft

Draw Down & Recovery

Pump Test Detail ID: 934646262
Test Type: Recovery

Test Duration: 45
Test Level: 15.0
Test Level UOM: ft

Water Details

Water ID: 933471248
Layer: 1
Kind Code: 1
Kind: FRESH
Water Found Depth: 140.0
Water Found Depth UOM: ft

Site:
con 1 ON

Database:
[WWIS](#)

Well ID: 1516886
Construction Date:
Use 1st: Domestic
Use 2nd:
Final Well Status: Water Supply
Water Type:
Casing Material:
Audit No:
Tag:
Constructn Method:
Elevation (m):
Elevatn Reliability:
Depth to Bedrock:
Well Depth:
Overburden/Bedrock:
Pump Rate:
Static Water Level:
Clear/Cloudy:
Municipality: CUMBERLAND TOWNSHIP
Site Info:

Flowing (Y/N):
Flow Rate:
Data Entry Status:
Data Src: 1
Date Received: 01/22/1979
Selected Flag: TRUE
Abandonment Rec:
Contractor: 1558
Form Version: 1
Owner:
County: OTTAWA-CARLETON
Lot:
Concession: 01
Concession Name: OF
Easting NAD83:
Northing NAD83:
Zone:
UTM Reliability:

Bore Hole Information

Bore Hole ID: 10038776
DP2BR:
Spatial Status:
Code OB:
Code OB Desc:
Open Hole:
Cluster Kind:
Date Completed: 12/12/1978
Remarks:
Location Method Desc: Not Applicable i.e. no UTM
Elevrc Desc:
Location Source Date:
Improvement Location Source:
Improvement Location Method:
Source Revision Comment:
Supplier Comment:

Elevation:
Elevrc:
Zone: 18
East83:
North83:
Org CS:
UTMRC: 9
UTMRC Desc: unknown UTM
Location Method: na

Overburden and Bedrock

Materials Interval

Formation ID: 931033461
Layer: 3
Color: 2
General Color: GREY
Material 1: 05
Material 1 Desc: CLAY
Material 2: 86

Material 2 Desc: STICKY
Material 3:
Material 3 Desc:
Formation Top Depth: 165.0
Formation End Depth: 230.0
Formation End Depth UOM: ft

Overburden and Bedrock
Materials Interval

Formation ID: 931033462
Layer: 4
Color: 2
General Color: GREY
Material 1: 28
Material 1 Desc: SAND
Material 2: 11
Material 2 Desc: GRAVEL
Material 3: 79
Material 3 Desc: PACKED
Formation Top Depth: 230.0
Formation End Depth: 263.0
Formation End Depth UOM: ft

Overburden and Bedrock
Materials Interval

Formation ID: 931033459
Layer: 1
Color: 2
General Color: GREY
Material 1: 05
Material 1 Desc: CLAY
Material 2: 86
Material 2 Desc: STICKY
Material 3:
Material 3 Desc:
Formation Top Depth: 0.0
Formation End Depth: 155.0
Formation End Depth UOM: ft

Overburden and Bedrock
Materials Interval

Formation ID: 931033460
Layer: 2
Color: 2
General Color: GREY
Material 1: 28
Material 1 Desc: SAND
Material 2: 79
Material 2 Desc: PACKED
Material 3:
Material 3 Desc:
Formation Top Depth: 155.0
Formation End Depth: 165.0
Formation End Depth UOM: ft

Overburden and Bedrock
Materials Interval

Formation ID: 931033463
Layer: 5
Color: 2
General Color: GREY

Material 1: 15
Material 1 Desc: LIMESTONE
Material 2: 73
Material 2 Desc: HARD
Material 3:
Material 3 Desc:
Formation Top Depth: 263.0
Formation End Depth: 275.0
Formation End Depth UOM: ft

Method of Construction & Well Use

Method Construction ID: 961516886
Method Construction Code: 1
Method Construction: Cable Tool
Other Method Construction:

Pipe Information

Pipe ID: 10587346
Casing No: 1
Comment:
Alt Name:

Construction Record - Casing

Casing ID: 930068050
Layer: 1
Material: 1
Open Hole or Material: STEEL
Depth From:
Depth To: 263.0
Casing Diameter: 6.0
Casing Diameter UOM: inch
Casing Depth UOM: ft

Construction Record - Casing

Casing ID: 930068051
Layer: 2
Material: 4
Open Hole or Material: OPEN HOLE
Depth From:
Depth To: 275.0
Casing Diameter: 6.0
Casing Diameter UOM: inch
Casing Depth UOM: ft

Results of Well Yield Testing

Pumping Test Method Desc: BAILER
Pump Test ID: 991516886
Pump Set At:
Static Level: 15.0
Final Level After Pumping: 30.0
Recommended Pump Depth:
Pumping Rate: 15.0
Flowing Rate:
Recommended Pump Rate: 5.0
Levels UOM: ft
Rate UOM: GPM
Water State After Test Code: 1
Water State After Test: CLEAR
Pumping Test Method: 2

Pumping Duration HR: 1
Pumping Duration MIN: 0
Flowing: No

Draw Down & Recovery

Pump Test Detail ID: 934102445
Test Type:
Test Duration: 15
Test Level: 30.0
Test Level UOM: ft

Draw Down & Recovery

Pump Test Detail ID: 934382027
Test Type:
Test Duration: 30
Test Level: 30.0
Test Level UOM: ft

Draw Down & Recovery

Pump Test Detail ID: 934643116
Test Type:
Test Duration: 45
Test Level: 30.0
Test Level UOM: ft

Water Details

Water ID: 933473265
Layer: 1
Kind Code: 1
Kind: FRESH
Water Found Depth: 273.0
Water Found Depth UOM: ft

Site:
con 1 ON

Database:
[WWIS](#)

Well ID: 1519590
Construction Date:
Use 1st: Domestic
Use 2nd:
Final Well Status: Water Supply
Water Type:
Casing Material:
Audit No:
Tag:
Constructn Method:
Elevation (m):
Elevatn Reliability:
Depth to Bedrock:
Well Depth:
Overburden/Bedrock:
Pump Rate:
Static Water Level:
Clear/Cloudy:
Municipality: CUMBERLAND TOWNSHIP
Site Info:

Flowing (Y/N):
Flow Rate:
Data Entry Status:
Data Src: 1
Date Received: 05/15/1985
Selected Flag: TRUE
Abandonment Rec:
Contractor: 2351
Form Version: 1
Owner:
County: OTTAWA-CARLETON
Lot:
Concession: 01
Concession Name: OF
Easting NAD83:
Northing NAD83:
Zone:
UTM Reliability:

Bore Hole Information

Bore Hole ID: 10041460 Elevation:

DP2BR:
Spatial Status:
Code OB:
Code OB Desc:
Open Hole:
Cluster Kind:
Date Completed: 04/25/1985
Remarks:
Location Method Desc: Not Applicable i.e. no UTM
Elevrc Desc:
Location Source Date:
Improvement Location Source:
Improvement Location Method:
Source Revision Comment:
Supplier Comment:

Elevrc:
Zone: 18
East83:
North83:
Org CS:
UTMRC: 9
UTMRC Desc: unknown UTM
Location Method: na

Overburden and Bedrock
Materials Interval

Formation ID: 931042148
Layer: 2
Color: 8
General Color: BLACK
Material 1: 17
Material 1 Desc: SHALE
Material 2:
Material 2 Desc:
Material 3:
Material 3 Desc:
Formation Top Depth: 6.0
Formation End Depth: 87.0
Formation End Depth UOM: ft

Overburden and Bedrock
Materials Interval

Formation ID: 931042147
Layer: 1
Color: 6
General Color: BROWN
Material 1: 14
Material 1 Desc: HARDPAN
Material 2:
Material 2 Desc:
Material 3:
Material 3 Desc:
Formation Top Depth: 0.0
Formation End Depth: 6.0
Formation End Depth UOM: ft

Method of Construction & Well
Use

Method Construction ID: 961519590
Method Construction Code: 1
Method Construction: Cable Tool
Other Method Construction:

Pipe Information

Pipe ID: 10590030
Casing No: 1
Comment:
Alt Name:

Construction Record - Casing

Casing ID: 930072399
Layer: 1
Material: 1
Open Hole or Material: STEEL
Depth From:
Depth To: 44.0
Casing Diameter: 6.0
Casing Diameter UOM: inch
Casing Depth UOM: ft

Results of Well Yield Testing

Pumping Test Method Desc: BAILER
Pump Test ID: 991519590
Pump Set At:
Static Level: 20.0
Final Level After Pumping: 35.0
Recommended Pump Depth: 75.0
Pumping Rate: 23.0
Flowing Rate:
Recommended Pump Rate: 12.0
Levels UOM: ft
Rate UOM: GPM
Water State After Test Code: 2
Water State After Test: CLOUDY
Pumping Test Method: 2
Pumping Duration HR: 1
Pumping Duration MIN: 0
Flowing: No

Draw Down & Recovery

Pump Test Detail ID: 934894136
Test Type: Draw Down
Test Duration: 60
Test Level: 35.0
Test Level UOM: ft

Draw Down & Recovery

Pump Test Detail ID: 934109223
Test Type: Draw Down
Test Duration: 15
Test Level: 35.0
Test Level UOM: ft

Draw Down & Recovery

Pump Test Detail ID: 934383814
Test Type: Draw Down
Test Duration: 30
Test Level: 35.0
Test Level UOM: ft

Draw Down & Recovery

Pump Test Detail ID: 934653793
Test Type: Draw Down
Test Duration: 45
Test Level: 35.0
Test Level UOM: ft

Water Details

Water ID: 933476630
Layer: 1
Kind Code: 1
Kind: FRESH
Water Found Depth: 85.0
Water Found Depth UOM: ft

Site: lot 36 con 1 ON

Database:
WWIS

Well ID: 1520005
Construction Date:
Use 1st: Domestic
Use 2nd:
Final Well Status: Water Supply
Water Type:
Casing Material:
Audit No:
Tag:
Constructn Method:
Elevation (m):
Elevatn Reliability:
Depth to Bedrock:
Well Depth:
Overburden/Bedrock:
Pump Rate:
Static Water Level:
Clear/Cloudy:
Municipality: CUMBERLAND TOWNSHIP
Site Info:

Flowing (Y/N):
Flow Rate:
Data Entry Status:
Data Src: 1
Date Received: 10/22/1985
Selected Flag: TRUE
Abandonment Rec:
Contractor: 4550
Form Version: 1
Owner:
County: OTTAWA-CARLETON
Lot: 036
Concession: 01
Concession Name: OF
Easting NAD83:
Northing NAD83:
Zone:
UTM Reliability:

Bore Hole Information

Bore Hole ID: 10041855
DP2BR:
Spatial Status:
Code OB:
Code OB Desc:
Open Hole:
Cluster Kind:
Date Completed: 03/15/1984
Remarks:
Location Method Desc: Not Applicable i.e. no UTM
Elevrc Desc:
Location Source Date:
Improvement Location Source:
Improvement Location Method:
Source Revision Comment:
Supplier Comment:

Elevation:
Elevrc:
Zone: 18
East83:
North83:
Org CS:
UTMRC: 9
UTMRC Desc: unknown UTM
Location Method: na

Overburden and Bedrock
Materials Interval

Formation ID: 931043435
Layer: 3
Color: 2
General Color: GREY
Material 1: 14
Material 1 Desc: HARDPAN
Material 2: 28
Material 2 Desc: SAND
Material 3: 73
Material 3 Desc: HARD
Formation Top Depth: 25.0

Formation End Depth: 50.0
Formation End Depth UOM: ft

Overburden and Bedrock
Materials Interval

Formation ID: 931043437
Layer: 5
Color: 8
General Color: BLACK
Material 1: 15
Material 1 Desc: LIMESTONE
Material 2: 73
Material 2 Desc: HARD
Material 3:
Material 3 Desc:
Formation Top Depth: 78.0
Formation End Depth: 82.0
Formation End Depth UOM: ft

Overburden and Bedrock
Materials Interval

Formation ID: 931043433
Layer: 1
Color: 7
General Color: RED
Material 1: 05
Material 1 Desc: CLAY
Material 2: 28
Material 2 Desc: SAND
Material 3: 85
Material 3 Desc: SOFT
Formation Top Depth: 0.0
Formation End Depth: 10.0
Formation End Depth UOM: ft

Overburden and Bedrock
Materials Interval

Formation ID: 931043436
Layer: 4
Color: 8
General Color: BLACK
Material 1: 11
Material 1 Desc: GRAVEL
Material 2: 28
Material 2 Desc: SAND
Material 3: 77
Material 3 Desc: LOOSE
Formation Top Depth: 50.0
Formation End Depth: 78.0
Formation End Depth UOM: ft

Overburden and Bedrock
Materials Interval

Formation ID: 931043434
Layer: 2
Color: 3
General Color: BLUE
Material 1: 05
Material 1 Desc: CLAY
Material 2: 28
Material 2 Desc: SAND

Material 3: 85
Material 3 Desc: SOFT
Formation Top Depth: 10.0
Formation End Depth: 25.0
Formation End Depth UOM: ft

Method of Construction & Well Use

Method Construction ID: 961520005
Method Construction Code: 1
Method Construction: Cable Tool
Other Method Construction:

Pipe Information

Pipe ID: 10590425
Casing No: 1
Comment:
Alt Name:

Construction Record - Casing

Casing ID: 930073077
Layer: 1
Material: 1
Open Hole or Material: STEEL
Depth From:
Depth To: 78.0
Casing Diameter: 6.0
Casing Diameter UOM: inch
Casing Depth UOM: ft

Construction Record - Casing

Casing ID: 930073078
Layer: 2
Material: 4
Open Hole or Material: OPEN HOLE
Depth From:
Depth To: 82.0
Casing Diameter: 6.0
Casing Diameter UOM: inch
Casing Depth UOM: ft

Results of Well Yield Testing

Pumping Test Method Desc: BAILER
Pump Test ID: 991520005
Pump Set At:
Static Level: 20.0
Final Level After Pumping: 30.0
Recommended Pump Depth: 70.0
Pumping Rate: 20.0
Flowing Rate:
Recommended Pump Rate: 10.0
Levels UOM: ft
Rate UOM: GPM
Water State After Test Code: 1
Water State After Test: CLEAR
Pumping Test Method: 2
Pumping Duration HR: 1
Pumping Duration MIN: 0
Flowing: No

Draw Down & Recovery

Pump Test Detail ID: 934654442
Test Type: Draw Down
Test Duration: 45
Test Level: 30.0
Test Level UOM: ft

Draw Down & Recovery

Pump Test Detail ID: 934110287
Test Type: Draw Down
Test Duration: 15
Test Level: 30.0
Test Level UOM: ft

Draw Down & Recovery

Pump Test Detail ID: 934376252
Test Type: Draw Down
Test Duration: 30
Test Level: 30.0
Test Level UOM: ft

Draw Down & Recovery

Pump Test Detail ID: 934904390
Test Type: Draw Down
Test Duration: 60
Test Level: 30.0
Test Level UOM: ft

Water Details

Water ID: 933477127
Layer: 1
Kind Code: 1
Kind: FRESH
Water Found Depth: 80.0
Water Found Depth UOM: ft

Site: con 1 ON

Database:
WWIS

Well ID: 1520007
Construction Date:
Use 1st: Domestic
Use 2nd: Livestock
Final Well Status: Water Supply
Water Type:
Casing Material:
Audit No:
Tag:
Constructn Method:
Elevation (m):
Elevatn Reliabilty:
Depth to Bedrock:
Well Depth:
Overburden/Bedrock:
Pump Rate:
Static Water Level:
Clear/Cloudy:
Municipality: CUMBERLAND TOWNSHIP
Site Info:

Flowing (Y/N):
Flow Rate:
Data Entry Status:
Data Src: 1
Date Received: 10/16/1985
Selected Flag: TRUE
Abandonment Rec:
Contractor: 2351
Form Version: 1
Owner:
County: OTTAWA-CARLETON
Lot:
Concession: 01
Concession Name: OF
Easting NAD83:
Northing NAD83:
Zone:
UTM Reliability:

Bore Hole Information

Bore Hole ID: 10041857
DP2BR:
Spatial Status:
Code OB:
Code OB Desc:
Open Hole:
Cluster Kind:
Date Completed: 08/01/1985
Remarks:
Location Method Desc: Not Applicable i.e. no UTM
Elevrc Desc:
Location Source Date:
Improvement Location Source:
Improvement Location Method:
Source Revision Comment:
Supplier Comment:

Elevation:
Elevrc:
Zone: 18
East83:
North83:
Org CS:
UTMRC: 9
UTMRC Desc: unknown UTM
Location Method: na

Overburden and Bedrock

Materials Interval

Formation ID: 931043442
Layer: 2
Color: 2
General Color: GREY
Material 1: 14
Material 1 Desc: HARDPAN
Material 2: 13
Material 2 Desc: BOULDERS
Material 3:
Material 3 Desc:
Formation Top Depth: 6.0
Formation End Depth: 21.0
Formation End Depth UOM: ft

Overburden and Bedrock

Materials Interval

Formation ID: 931043443
Layer: 3
Color: 2
General Color: GREY
Material 1: 15
Material 1 Desc: LIMESTONE
Material 2:
Material 2 Desc:
Material 3:
Material 3 Desc:
Formation Top Depth: 21.0
Formation End Depth: 23.0
Formation End Depth UOM: ft

Overburden and Bedrock

Materials Interval

Formation ID: 931043441
Layer: 1
Color: 7
General Color: RED
Material 1: 05
Material 1 Desc: CLAY
Material 2:
Material 2 Desc:

Material 3:
Material 3 Desc:
Formation Top Depth: 0.0
Formation End Depth: 6.0
Formation End Depth UOM: ft

Method of Construction & Well Use

Method Construction ID: 961520007
Method Construction Code: 1
Method Construction: Cable Tool
Other Method Construction:

Pipe Information

Pipe ID: 10590427
Casing No: 1
Comment:
Alt Name:

Construction Record - Casing

Casing ID: 930073080
Layer: 1
Material: 1
Open Hole or Material: STEEL
Depth From:
Depth To: 21.0
Casing Diameter: 6.0
Casing Diameter UOM: inch
Casing Depth UOM: ft

Results of Well Yield Testing

Pumping Test Method Desc: BAILER
Pump Test ID: 991520007
Pump Set At:
Static Level: 7.0
Final Level After Pumping: 10.0
Recommended Pump Depth:
Pumping Rate: 40.0
Flowing Rate:
Recommended Pump Rate:
Levels UOM: ft
Rate UOM: GPM
Water State After Test Code:
Water State After Test:
Pumping Test Method: 2
Pumping Duration HR: 1
Pumping Duration MIN: 0
Flowing: No

Draw Down & Recovery

Pump Test Detail ID: 934376254
Test Type: Draw Down
Test Duration: 30
Test Level: 10.0
Test Level UOM: ft

Draw Down & Recovery

Pump Test Detail ID: 934904392

Test Type: Draw Down
Test Duration: 60
Test Level: 10.0
Test Level UOM: ft

Draw Down & Recovery

Pump Test Detail ID: 934110289
Test Type: Draw Down
Test Duration: 15
Test Level: 10.0
Test Level UOM: ft

Draw Down & Recovery

Pump Test Detail ID: 934654444
Test Type: Draw Down
Test Duration: 45
Test Level: 10.0
Test Level UOM: ft

Water Details

Water ID: 933477129
Layer: 1
Kind Code: 1
Kind: FRESH
Water Found Depth: 23.0
Water Found Depth UOM: ft

Site: lot 37 con 1 ON

Database:
WWIS

Well ID: 1513204
Construction Date:
Use 1st: Domestic
Use 2nd: 0
Final Well Status: Water Supply
Water Type:
Casing Material:
Audit No:
Tag:
Constructn Method:
Elevation (m):
Elevatn Reliabilty:
Depth to Bedrock:
Well Depth:
Overburden/Bedrock:
Pump Rate:
Static Water Level:
Clear/Cloudy:
Municipality: CUMBERLAND TOWNSHIP
Site Info:

Flowing (Y/N):
Flow Rate:
Data Entry Status:
Data Src: 1
Date Received: 12/29/1959
Selected Flag: TRUE
Abandonment Rec:
Contractor: 2311
Form Version: 1
Owner:
County: OTTAWA-CARLETON
Lot: 037
Concession: 01
Concession Name: OF
Easting NAD83:
Northing NAD83:
Zone:
UTM Reliability:

Bore Hole Information

Bore Hole ID: 10035192
DP2BR:
Spatial Status:
Code OB:
Code OB Desc:
Open Hole:
Cluster Kind:
Date Completed: 12/21/1959
Remarks:

Elevation:
Elevrc:
Zone: 18
East83:
North83:
Org CS:
UTMRC: 9
UTMRC Desc: unknown UTM
Location Method: na

Location Method Desc: Not Applicable i.e. no UTM
Elevrc Desc:
Location Source Date:
Improvement Location Source:
Improvement Location Method:
Source Revision Comment:
Supplier Comment:

**Overburden and Bedrock
Materials Interval**

Formation ID: 931022680
Layer: 1
Color: 3
General Color: BLUE
Material 1: 05
Material 1 Desc: CLAY
Material 2:
Material 2 Desc:
Material 3:
Material 3 Desc:
Formation Top Depth: 0.0
Formation End Depth: 40.0
Formation End Depth UOM: ft

**Overburden and Bedrock
Materials Interval**

Formation ID: 931022681
Layer: 2
Color:
General Color:
Material 1: 15
Material 1 Desc: LIMESTONE
Material 2:
Material 2 Desc:
Material 3:
Material 3 Desc:
Formation Top Depth: 40.0
Formation End Depth: 86.0
Formation End Depth UOM: ft

**Method of Construction & Well
Use**

Method Construction ID: 961513204
Method Construction Code: 1
Method Construction: Cable Tool
Other Method Construction:

Pipe Information

Pipe ID: 10583762
Casing No: 1
Comment:
Alt Name:

Construction Record - Casing

Casing ID: 930062361
Layer: 1
Material: 1
Open Hole or Material: STEEL
Depth From:
Depth To: 41.0

Casing Diameter: 4.0
Casing Diameter UOM: inch
Casing Depth UOM: ft

Construction Record - Casing

Casing ID: 930062362
Layer: 2
Material: 4
Open Hole or Material: OPEN HOLE
Depth From:
Depth To: 86.0
Casing Diameter: 4.0
Casing Diameter UOM: inch
Casing Depth UOM: ft

Results of Well Yield Testing

Pumping Test Method Desc: PUMP
Pump Test ID: 991513204
Pump Set At:
Static Level: 16.0
Final Level After Pumping: 30.0
Recommended Pump Depth: 24.0
Pumping Rate: 12.0
Flowing Rate:
Recommended Pump Rate: 10.0
Levels UOM: ft
Rate UOM: GPM
Water State After Test Code: 1
Water State After Test: CLEAR
Pumping Test Method: 1
Pumping Duration HR: 1
Pumping Duration MIN: 0
Flowing: No

Water Details

Water ID: 933468707
Layer: 1
Kind Code: 3
Kind: SULPHUR
Water Found Depth: 40.0
Water Found Depth UOM: ft

Water Details

Water ID: 933468708
Layer: 2
Kind Code: 5
Kind: Not stated
Water Found Depth: 56.0
Water Found Depth UOM: ft

Site:
lot 37 ON

Database:
WWIS

Well ID: 1531635
Construction Date:
Use 1st: Domestic
Use 2nd:
Final Well Status: Water Supply
Water Type:
Casing Material:
Audit No: 200312

Flowing (Y/N):
Flow Rate:
Data Entry Status:
Data Src: 1
Date Received: 12/04/2000
Selected Flag: TRUE
Abandonment Rec:
Contractor: 3749

Tag:
Constructn Method:
Elevation (m):
Elevatn Reliabilty:
Depth to Bedrock:
Well Depth:
Overburden/Bedrock:
Pump Rate:
Static Water Level:
Clear/Cloudy:
Municipality: CUMBERLAND TOWNSHIP
Site Info:

Form Version: 1
Owner:
County: OTTAWA-CARLETON
Lot: 037
Concession:
Concession Name:
Easting NAD83:
Northing NAD83:
Zone:
UTM Reliability:

Bore Hole Information

Bore Hole ID: 10053169
DP2BR:
Spatial Status:
Code OB:
Code OB Desc:
Open Hole:
Cluster Kind:
Date Completed: 08/10/1999
Remarks:
Location Method Desc: Not Applicable i.e. no UTM
Elevrc Desc:
Location Source Date:
Improvement Location Source:
Improvement Location Method:
Source Revision Comment:
Supplier Comment:

Elevation:
Elevrc:
Zone: 18
East83:
North83:
Org CS:
UTMRC: 9
UTMRC Desc: unknown UTM
Location Method: na

Overburden and Bedrock

Materials Interval

Formation ID: 931079091
Layer: 2
Color: 2
General Color: GREY
Material 1: 05
Material 1 Desc: CLAY
Material 2: 06
Material 2 Desc: SILT
Material 3: 77
Material 3 Desc: LOOSE
Formation Top Depth: 18.0
Formation End Depth: 138.0
Formation End Depth UOM: ft

Overburden and Bedrock

Materials Interval

Formation ID: 931079093
Layer: 4
Color: 2
General Color: GREY
Material 1: 11
Material 1 Desc: GRAVEL
Material 2:
Material 2 Desc:
Material 3:
Material 3 Desc:
Formation Top Depth: 174.0
Formation End Depth: 185.0
Formation End Depth UOM: ft

Overburden and Bedrock
Materials Interval

Formation ID: 931079090
Layer: 1
Color: 2
General Color: GREY
Material 1: 28
Material 1 Desc: SAND
Material 2:
Material 2 Desc:
Material 3:
Material 3 Desc:
Formation Top Depth: 0.0
Formation End Depth: 18.0
Formation End Depth UOM: ft

Overburden and Bedrock
Materials Interval

Formation ID: 931079092
Layer: 3
Color: 2
General Color: GREY
Material 1: 11
Material 1 Desc: GRAVEL
Material 2: 06
Material 2 Desc: SILT
Material 3:
Material 3 Desc:
Formation Top Depth: 138.0
Formation End Depth: 174.0
Formation End Depth UOM: ft

Annular Space/Abandonment
Sealing Record

Plug ID: 933116804
Layer: 1
Plug From: 6.0
Plug To: 40.0
Plug Depth UOM: ft

Method of Construction & Well
Use

Method Construction ID: 961531635
Method Construction Code: 4
Method Construction: Rotary (Air)
Other Method Construction:

Pipe Information

Pipe ID: 10601739
Casing No: 1
Comment:
Alt Name:

Construction Record - Casing

Casing ID: 930093102
Layer: 1
Material: 1
Open Hole or Material: STEEL

Depth From:
Depth To:
Casing Diameter: 6.0
Casing Diameter UOM: inch
Casing Depth UOM: ft

Results of Well Yield Testing

Pumping Test Method Desc: PUMP
Pump Test ID: 991531635
Pump Set At:
Static Level: 67.0
Final Level After Pumping: 180.0
Recommended Pump Depth: 170.0
Pumping Rate: 10.0
Flowing Rate:
Recommended Pump Rate: 8.0
Levels UOM: ft
Rate UOM: GPM
Water State After Test Code: 2
Water State After Test: CLOUDY
Pumping Test Method: 1
Pumping Duration HR: 1
Pumping Duration MIN:
Flowing: No

Draw Down & Recovery

Pump Test Detail ID: 934397661
Test Type: Recovery
Test Duration: 30
Test Level: 74.0
Test Level UOM: ft

Draw Down & Recovery

Pump Test Detail ID: 934658179
Test Type: Recovery
Test Duration: 45
Test Level: 71.0
Test Level UOM: ft

Draw Down & Recovery

Pump Test Detail ID: 934114045
Test Type: Recovery
Test Duration: 15
Test Level: 102.0
Test Level UOM: ft

Draw Down & Recovery

Pump Test Detail ID: 934915070
Test Type: Recovery
Test Duration: 60
Test Level: 69.0
Test Level UOM: ft

Water Details

Water ID: 933492178
Layer: 1
Kind Code: 1
Kind: FRESH

Water Found Depth: 182.0
Water Found Depth UOM: ft

Site:
lot 36 ON

Database:
WWIS

Well ID: 1530686
Construction Date:
Use 1st: Domestic
Use 2nd:
Final Well Status: Water Supply
Water Type:
Casing Material:
Audit No: 206737
Tag:
Constructn Method:
Elevation (m):
Elevatn Reliabilty:
Depth to Bedrock:
Well Depth:
Overburden/Bedrock:
Pump Rate:
Static Water Level:
Clear/Cloudy:
Municipality: CUMBERLAND TOWNSHIP
Site Info:

Flowing (Y/N):
Flow Rate:
Data Entry Status:
Data Src: 1
Date Received: 08/11/1999
Selected Flag: TRUE
Abandonment Rec:
Contractor: 6006
Form Version: 1
Owner:
County: OTTAWA-CARLETON
Lot: 036
Concession:
Concession Name:
Easting NAD83:
Northing NAD83:
Zone:
UTM Reliability:

Bore Hole Information

Bore Hole ID: 10052220
DP2BR:
Spatial Status:
Code OB:
Code OB Desc:
Open Hole:
Cluster Kind:
Date Completed: 06/25/1999
Remarks:
Location Method Desc: Not Applicable i.e. no UTM
Elevrc Desc:
Location Source Date:
Improvement Location Source:
Improvement Location Method:
Source Revision Comment:
Supplier Comment:

Elevation:
Elevrc:
Zone: 18
East83:
North83:
Org CS:
UTMRC: 9
UTMRC Desc: unknown UTM
Location Method: na

Overburden and Bedrock
Materials Interval

Formation ID: 931076265
Layer: 3
Color: 3
General Color: BLUE
Material 1: 05
Material 1 Desc: CLAY
Material 2: 85
Material 2 Desc: SOFT
Material 3:
Material 3 Desc:
Formation Top Depth: 13.0
Formation End Depth: 42.0
Formation End Depth UOM: ft

Overburden and Bedrock
Materials Interval

Formation ID: 931076267
Layer: 5
Color: 8
General Color: BLACK
Material 1: 17
Material 1 Desc: SHALE
Material 2: 80
Material 2 Desc: POROUS
Material 3:
Material 3 Desc:
Formation Top Depth: 50.0
Formation End Depth: 63.0
Formation End Depth UOM: ft

Overburden and Bedrock
Materials Interval

Formation ID: 931076264
Layer: 2
Color: 2
General Color: GREY
Material 1: 05
Material 1 Desc: CLAY
Material 2: 85
Material 2 Desc: SOFT
Material 3:
Material 3 Desc:
Formation Top Depth: 8.0
Formation End Depth: 13.0
Formation End Depth UOM: ft

Overburden and Bedrock
Materials Interval

Formation ID: 931076263
Layer: 1
Color: 7
General Color: RED
Material 1: 05
Material 1 Desc: CLAY
Material 2: 85
Material 2 Desc: SOFT
Material 3:
Material 3 Desc:
Formation Top Depth: 0.0
Formation End Depth: 8.0
Formation End Depth UOM: ft

Overburden and Bedrock
Materials Interval

Formation ID: 931076266
Layer: 4
Color: 2
General Color: GREY
Material 1: 11
Material 1 Desc: GRAVEL
Material 2: 13
Material 2 Desc: BOULDERS
Material 3: 85
Material 3 Desc: SOFT
Formation Top Depth: 42.0
Formation End Depth: 50.0
Formation End Depth UOM: ft

**Annular Space/Abandonment
Sealing Record**

Plug ID: 933115828
Layer: 1
Plug From: 0.0
Plug To: 20.0
Plug Depth UOM: ft

**Method of Construction & Well
Use**

Method Construction ID: 961530686
Method Construction Code: 4
Method Construction: Rotary (Air)
Other Method Construction:

Pipe Information

Pipe ID: 10600790
Casing No: 1
Comment:
Alt Name:

Construction Record - Casing

Casing ID: 930091118
Layer: 1
Material: 1
Open Hole or Material: STEEL
Depth From:
Depth To: 50.0
Casing Diameter: 7.0
Casing Diameter UOM: inch
Casing Depth UOM: ft

Construction Record - Casing

Casing ID: 930091119
Layer: 2
Material: 4
Open Hole or Material: OPEN HOLE
Depth From:
Depth To: 62.0
Casing Diameter: 6.0
Casing Diameter UOM: inch
Casing Depth UOM: ft

Results of Well Yield Testing

Pumping Test Method Desc: PUMP
Pump Test ID: 991530686
Pump Set At:
Static Level: 22.0
Final Level After Pumping: 60.0
Recommended Pump Depth: 58.0
Pumping Rate: 8.0
Flowing Rate:
Recommended Pump Rate: 6.0
Levels UOM: ft
Rate UOM: GPM
Water State After Test Code: 1
Water State After Test: CLEAR
Pumping Test Method: 1
Pumping Duration HR: 1

Pumping Duration MIN: 0
Flowing: No

Draw Down & Recovery

Pump Test Detail ID: 934902788
Test Type: Recovery
Test Duration: 60
Test Level: 22.0
Test Level UOM: ft

Draw Down & Recovery

Pump Test Detail ID: 934385652
Test Type: Recovery
Test Duration: 30
Test Level: 30.0
Test Level UOM: ft

Draw Down & Recovery

Pump Test Detail ID: 934664170
Test Type: Recovery
Test Duration: 45
Test Level: 22.0
Test Level UOM: ft

Draw Down & Recovery

Pump Test Detail ID: 934120031
Test Type: Recovery
Test Duration: 15
Test Level: 30.0
Test Level UOM: ft

Water Details

Water ID: 933490904
Layer: 1
Kind Code: 1
Kind: FRESH
Water Found Depth: 50.0
Water Found Depth UOM: ft

Site:
con 1 ON

Database:
WWIS

Well ID: 1529125
Construction Date:
Use 1st: Domestic
Use 2nd:
Final Well Status: Water Supply
Water Type:
Casing Material:
Audit No: 116755
Tag:
Constructn Method:
Elevation (m):
Elevatn Reliabilty:
Depth to Bedrock:
Well Depth:
Overburden/Bedrock:
Pump Rate:
Static Water Level:

Flowing (Y/N):
Flow Rate:
Data Entry Status:
Data Src: 1
Date Received: 09/11/1996
Selected Flag: TRUE
Abandonment Rec:
Contractor: 1517
Form Version: 1
Owner:
County: OTTAWA-CARLETON
Lot:
Concession: 01
Concession Name: CON
Easting NAD83:
Northing NAD83:
Zone:

Clear/Cloudy:
Municipality: CUMBERLAND TOWNSHIP
Site Info:

UTM Reliability:

Bore Hole Information

Bore Hole ID: 10050661
DP2BR:
Spatial Status:
Code OB:
Code OB Desc:
Open Hole:
Cluster Kind:
Date Completed: 07/29/1996
Remarks:
Location Method Desc: Not Applicable i.e. no UTM
Elevrc Desc:
Location Source Date:
Improvement Location Source:
Improvement Location Method:
Source Revision Comment:
Supplier Comment:

Elevation:
Elevrc:
Zone: 18
East83:
North83:
Org CS:
UTMRC: 9
UTMRC Desc: unknown UTM
Location Method: na

**Overburden and Bedrock
Materials Interval**

Formation ID: 931071857
Layer: 3
Color: 6
General Color: BROWN
Material 1: 15
Material 1 Desc: LIMESTONE
Material 2: 26
Material 2 Desc: ROCK
Material 3:
Material 3 Desc:
Formation Top Depth: 190.0
Formation End Depth: 234.0
Formation End Depth UOM: ft

**Overburden and Bedrock
Materials Interval**

Formation ID: 931071856
Layer: 2
Color: 2
General Color: GREY
Material 1: 15
Material 1 Desc: LIMESTONE
Material 2: 26
Material 2 Desc: ROCK
Material 3:
Material 3 Desc:
Formation Top Depth: 8.0
Formation End Depth: 190.0
Formation End Depth UOM: ft

**Overburden and Bedrock
Materials Interval**

Formation ID: 931071855
Layer: 1
Color: 2
General Color: GREY
Material 1: 05

Material 1 Desc: CLAY
Material 2: 11
Material 2 Desc: GRAVEL
Material 3: 12
Material 3 Desc: STONES
Formation Top Depth: 0.0
Formation End Depth: 8.0
Formation End Depth UOM: ft

**Annular Space/Abandonment
Sealing Record**

Plug ID: 933114106
Layer: 1
Plug From: 0.0
Plug To: 41.0
Plug Depth UOM: ft

**Method of Construction & Well
Use**

Method Construction ID: 961529125
Method Construction Code: 1
Method Construction: Cable Tool
Other Method Construction:

Pipe Information

Pipe ID: 10599231
Casing No: 1
Comment:
Alt Name:

Construction Record - Casing

Casing ID: 930088514
Layer: 1
Material: 1
Open Hole or Material: STEEL
Depth From:
Depth To: 41.0
Casing Diameter: 6.0
Casing Diameter UOM: inch
Casing Depth UOM: ft

Results of Well Yield Testing

Pumping Test Method Desc: PUMP
Pump Test ID: 991529125
Pump Set At:
Static Level: 100.0
Final Level After Pumping: 210.0
Recommended Pump Depth: 225.0
Pumping Rate: 5.0
Flowing Rate:
Recommended Pump Rate: 5.0
Levels UOM: ft
Rate UOM: GPM
Water State After Test Code: 2
Water State After Test: CLOUDY
Pumping Test Method: 1
Pumping Duration HR: 1
Pumping Duration MIN: 0
Flowing: No

Draw Down & Recovery

Pump Test Detail ID: 934907681
Test Type: Draw Down
Test Duration: 60
Test Level: 210.0
Test Level UOM: ft

Draw Down & Recovery

Pump Test Detail ID: 934389981
Test Type: Draw Down
Test Duration: 30
Test Level: 180.0
Test Level UOM: ft

Draw Down & Recovery

Pump Test Detail ID: 934659709
Test Type: Draw Down
Test Duration: 45
Test Level: 200.0
Test Level UOM: ft

Draw Down & Recovery

Pump Test Detail ID: 934115017
Test Type: Draw Down
Test Duration: 15
Test Level: 160.0
Test Level UOM: ft

Water Details

Water ID: 933489064
Layer: 1
Kind Code: 1
Kind: FRESH
Water Found Depth: 230.0
Water Found Depth UOM: ft

Site: lot 36 ON

Database:
WWIS

Well ID: 1525357
Construction Date:
Use 1st: Domestic
Use 2nd: Cooling And A/C
Final Well Status: Water Supply
Water Type:
Casing Material:
Audit No: 91536
Tag:
Constructn Method:
Elevation (m):
Elevatn Reliabilty:
Depth to Bedrock:
Well Depth:
Overburden/Bedrock:
Pump Rate:
Static Water Level:
Clear/Cloudy:
Municipality: CUMBERLAND TOWNSHIP
Site Info:

Flowing (Y/N):
Flow Rate:
Data Entry Status:
Data Src: 1
Date Received: 03/05/1991
Selected Flag: TRUE
Abandonment Rec:
Contractor: 3749
Form Version: 1
Owner:
County: OTTAWA-CARLETON
Lot: 036
Concession:
Concession Name:
Easting NAD83:
Northing NAD83:
Zone:
UTM Reliability:

Bore Hole Information

Bore Hole ID: 10047095
DP2BR:
Spatial Status:
Code OB:
Code OB Desc:
Open Hole:
Cluster Kind:
Date Completed: 11/30/1990
Remarks:
Location Method Desc: Not Applicable i.e. no UTM
Elevrc Desc:
Location Source Date:
Improvement Location Source:
Improvement Location Method:
Source Revision Comment:
Supplier Comment:

Elevation:
Elevrc:
Zone: 18
East83:
North83:
Org CS:
UTMRC: 9
UTMRC Desc: unknown UTM
Location Method: na

Overburden and Bedrock

Materials Interval

Formation ID: 931060887
Layer: 2
Color: 2
General Color: GREY
Material 1: 05
Material 1 Desc: CLAY
Material 2: 00
Material 2 Desc: UNKNOWN TYPE
Material 3:
Material 3 Desc:
Formation Top Depth: 12.0
Formation End Depth: 60.0
Formation End Depth UOM: ft

Overburden and Bedrock

Materials Interval

Formation ID: 931060886
Layer: 1
Color: 6
General Color: BROWN
Material 1: 05
Material 1 Desc: CLAY
Material 2: 00
Material 2 Desc: UNKNOWN TYPE
Material 3:
Material 3 Desc:
Formation Top Depth: 0.0
Formation End Depth: 12.0
Formation End Depth UOM: ft

Overburden and Bedrock

Materials Interval

Formation ID: 931060889
Layer: 4
Color: 8
General Color: BLACK
Material 1: 17
Material 1 Desc: SHALE
Material 2: 85
Material 2 Desc: SOFT

Material 3:
Material 3 Desc:
Formation Top Depth: 65.0
Formation End Depth: 100.0
Formation End Depth UOM: ft

Overburden and Bedrock
Materials Interval

Formation ID: 931060888
Layer: 3
Color: 8
General Color: BLACK
Material 1: 11
Material 1 Desc: GRAVEL
Material 2: 77
Material 2 Desc: LOOSE
Material 3:
Material 3 Desc:
Formation Top Depth: 60.0
Formation End Depth: 65.0
Formation End Depth UOM: ft

Annular Space/Abandonment
Sealing Record

Plug ID: 933111163
Layer: 1
Plug From: 8.0
Plug To: 71.0
Plug Depth UOM: ft

Method of Construction & Well
Use

Method Construction ID: 961525357
Method Construction Code: 1
Method Construction: Cable Tool
Other Method Construction:

Pipe Information

Pipe ID: 10595665
Casing No: 1
Comment:
Alt Name:

Construction Record - Casing

Casing ID: 930082452
Layer: 2
Material:
Open Hole or Material:
Depth From:
Depth To: 100.0
Casing Diameter: 5.0
Casing Diameter UOM: inch
Casing Depth UOM: ft

Construction Record - Casing

Casing ID: 930082451
Layer: 1
Material: 1

Open Hole or Material: STEEL
Depth From:
Depth To: 71.0
Casing Diameter: 6.0
Casing Diameter UOM: inch
Casing Depth UOM: ft

Results of Well Yield Testing

Pumping Test Method Desc: BAILER
Pump Test ID: 991525357
Pump Set At:
Static Level: 25.0
Final Level After Pumping: 65.0
Recommended Pump Depth:
Pumping Rate: 15.0
Flowing Rate:
Recommended Pump Rate:
Levels UOM: ft
Rate UOM: GPM
Water State After Test Code: 2
Water State After Test: CLOUDY
Pumping Test Method: 2
Pumping Duration HR: 1
Pumping Duration MIN: 0
Flowing: No

Draw Down & Recovery

Pump Test Detail ID: 934112188
Test Type: Draw Down
Test Duration: 15
Test Level: 46.0
Test Level UOM: ft

Draw Down & Recovery

Pump Test Detail ID: 934387593
Test Type: Draw Down
Test Duration: 30
Test Level: 65.0
Test Level UOM: ft

Water Details

Water ID: 933484323
Layer: 1
Kind Code: 1
Kind: FRESH
Water Found Depth: 79.0
Water Found Depth UOM: ft

Water Details

Water ID: 933484324
Layer: 2
Kind Code: 1
Kind: FRESH
Water Found Depth: 91.0
Water Found Depth UOM: ft

Site: lot 36 ON

Database:
WWIS

Well ID: 1525356
Construction Date:
Use 1st: Domestic
Use 2nd: Cooling And A/C
Final Well Status: Water Supply
Water Type:
Casing Material:
Audit No: 91535
Tag:
Constructn Method:
Elevation (m):
Elevatn Reliabilty:
Depth to Bedrock:
Well Depth:
Overburden/Bedrock:
Pump Rate:
Static Water Level:
Clear/Cloudy:
Municipality: CUMBERLAND TOWNSHIP
Site Info:

Flowing (Y/N):
Flow Rate:
Data Entry Status:
Data Src: 1
Date Received: 03/05/1991
Selected Flag: TRUE
Abandonment Rec:
Contractor: 3749
Form Version: 1
Owner:
County: OTTAWA-CARLETON
Lot: 036
Concession:
Concession Name:
Easting NAD83:
Northing NAD83:
Zone:
UTM Reliability:

Bore Hole Information

Bore Hole ID: 10047094
DP2BR:
Spatial Status:
Code OB:
Code OB Desc:
Open Hole:
Cluster Kind:
Date Completed: 11/26/1990
Remarks:
Location Method Desc: Not Applicable i.e. no UTM
Elevrc Desc:
Location Source Date:
Improvement Location Source:
Improvement Location Method:
Source Revision Comment:
Supplier Comment:

Elevation:
Elevrc:
Zone: 18
East83:
North83:
Org CS:
UTMRC: 9
UTMRC Desc: unknown UTM
Location Method: na

Overburden and Bedrock Materials Interval

Formation ID: 931060882
Layer: 2
Color: 2
General Color: GREY
Material 1: 05
Material 1 Desc: CLAY
Material 2: 00
Material 2 Desc: UNKNOWN TYPE
Material 3:
Material 3 Desc:
Formation Top Depth: 10.0
Formation End Depth: 35.0
Formation End Depth UOM: ft

Overburden and Bedrock Materials Interval

Formation ID: 931060885
Layer: 5
Color: 8
General Color: BLACK
Material 1: 17
Material 1 Desc: SHALE

Material 2:
Material 2 Desc:
Material 3:
Material 3 Desc:
Formation Top Depth: 64.0
Formation End Depth: 77.0
Formation End Depth UOM: ft

Overburden and Bedrock
Materials Interval

Formation ID: 931060884
Layer: 4
Color: 8
General Color: BLACK
Material 1: 11
Material 1 Desc: GRAVEL
Material 2:
Material 2 Desc:
Material 3:
Material 3 Desc:
Formation Top Depth: 60.0
Formation End Depth: 64.0
Formation End Depth UOM: ft

Overburden and Bedrock
Materials Interval

Formation ID: 931060881
Layer: 1
Color: 6
General Color: BROWN
Material 1: 05
Material 1 Desc: CLAY
Material 2: 28
Material 2 Desc: SAND
Material 3: 77
Material 3 Desc: LOOSE
Formation Top Depth: 0.0
Formation End Depth: 10.0
Formation End Depth UOM: ft

Overburden and Bedrock
Materials Interval

Formation ID: 931060883
Layer: 3
Color: 2
General Color: GREY
Material 1: 05
Material 1 Desc: CLAY
Material 2:
Material 2 Desc:
Material 3:
Material 3 Desc:
Formation Top Depth: 35.0
Formation End Depth: 60.0
Formation End Depth UOM: ft

Annular Space/Abandonment
Sealing Record

Plug ID: 933111162
Layer: 1
Plug From: 8.0

Plug To: 66.0
Plug Depth UOM: ft

Method of Construction & Well Use

Method Construction ID: 961525356
Method Construction Code: 1
Method Construction: Cable Tool
Other Method Construction:

Pipe Information

Pipe ID: 10595664
Casing No: 1
Comment:
Alt Name:

Construction Record - Casing

Casing ID: 930082449
Layer: 1
Material: 1
Open Hole or Material: STEEL
Depth From:
Depth To: 66.0
Casing Diameter: 6.0
Casing Diameter UOM: inch
Casing Depth UOM: ft

Construction Record - Casing

Casing ID: 930082450
Layer: 2
Material: 4
Open Hole or Material: OPEN HOLE
Depth From:
Depth To: 77.0
Casing Diameter:
Casing Diameter UOM: inch
Casing Depth UOM: ft

Results of Well Yield Testing

Pumping Test Method Desc: BAILER
Pump Test ID: 991525356
Pump Set At:
Static Level: 25.0
Final Level After Pumping: 40.0
Recommended Pump Depth: 70.0
Pumping Rate: 30.0
Flowing Rate:
Recommended Pump Rate: 20.0
Levels UOM: ft
Rate UOM: GPM
Water State After Test Code: 2
Water State After Test: CLOUDY
Pumping Test Method: 2
Pumping Duration HR: 1
Pumping Duration MIN: 0
Flowing: No

Draw Down & Recovery

Pump Test Detail ID: 934387592
Test Type: Draw Down
Test Duration: 30
Test Level: 40.0
Test Level UOM: ft

Draw Down & Recovery

Pump Test Detail ID: 934112187
Test Type: Draw Down
Test Duration: 15
Test Level: 32.0
Test Level UOM: ft

Water Details

Water ID: 933484322
Layer: 1
Kind Code: 1
Kind: FRESH
Water Found Depth: 74.0
Water Found Depth UOM: ft

Site:
con 1 ON

Database:
WWIS

Well ID: 1525216
Construction Date:
Use 1st: Domestic
Use 2nd:
Final Well Status: Water Supply
Water Type:
Casing Material:
Audit No: 91532
Tag:
Constructn Method:
Elevation (m):
Elevatn Reliabilty:
Depth to Bedrock:
Well Depth:
Overburden/Bedrock:
Pump Rate:
Static Water Level:
Clear/Cloudy:
Municipality: CUMBERLAND TOWNSHIP
Site Info:

Flowing (Y/N):
Flow Rate:
Data Entry Status:
Data Src: 1
Date Received: 12/10/1990
Selected Flag: TRUE
Abandonment Rec:
Contractor: 3749
Form Version: 1
Owner:
County: OTTAWA-CARLETON
Lot:
Concession: 01
Concession Name: CON
Easting NAD83:
Northing NAD83:
Zone:
UTM Reliability:

Bore Hole Information

Bore Hole ID: 10046957
DP2BR:
Spatial Status:
Code OB:
Code OB Desc:
Open Hole:
Cluster Kind:
Date Completed: 11/19/1990
Remarks:
Location Method Desc: Not Applicable i.e. no UTM
Elevrc Desc:
Location Source Date:
Improvement Location Source:
Improvement Location Method:
Source Revision Comment:
Supplier Comment:

Elevation:
Elevrc:
Zone: 18
East83:
North83:
Org CS:
UTMRC: 9
UTMRC Desc: unknown UTM
Location Method: na

Overburden and Bedrock
Materials Interval

Formation ID: 931060479
Layer: 3
Color: 2
General Color: GREY
Material 1: 15
Material 1 Desc: LIMESTONE
Material 2:
Material 2 Desc:
Material 3:
Material 3 Desc:
Formation Top Depth: 42.0
Formation End Depth: 130.0
Formation End Depth UOM: ft

Overburden and Bedrock
Materials Interval

Formation ID: 931060477
Layer: 1
Color: 2
General Color: GREY
Material 1: 05
Material 1 Desc: CLAY
Material 2: 79
Material 2 Desc: PACKED
Material 3:
Material 3 Desc:
Formation Top Depth: 0.0
Formation End Depth: 40.0
Formation End Depth UOM: ft

Overburden and Bedrock
Materials Interval

Formation ID: 931060478
Layer: 2
Color: 2
General Color: GREY
Material 1: 11
Material 1 Desc: GRAVEL
Material 2: 77
Material 2 Desc: LOOSE
Material 3:
Material 3 Desc:
Formation Top Depth: 40.0
Formation End Depth: 42.0
Formation End Depth UOM: ft

Annular Space/Abandonment
Sealing Record

Plug ID: 933111129
Layer: 1
Plug From: 6.0
Plug To: 44.0
Plug Depth UOM: ft

Method of Construction & Well
Use

Method Construction ID: 961525216
Method Construction Code: 4

Method Construction: Rotary (Air)
Other Method Construction:

Pipe Information

Pipe ID: 10595527
Casing No: 1
Comment:
Alt Name:

Construction Record - Casing

Casing ID: 930082225
Layer: 1
Material: 1
Open Hole or Material: STEEL
Depth From:
Depth To: 44.0
Casing Diameter: 6.0
Casing Diameter UOM: inch
Casing Depth UOM: ft

Results of Well Yield Testing

Pumping Test Method Desc: PUMP
Pump Test ID: 991525216
Pump Set At:
Static Level: 28.0
Final Level After Pumping: 68.0
Recommended Pump Depth: 120.0
Pumping Rate: 6.0
Flowing Rate:
Recommended Pump Rate:
Levels UOM: ft
Rate UOM: GPM
Water State After Test Code: 1
Water State After Test: CLEAR
Pumping Test Method: 1
Pumping Duration HR: 1
Pumping Duration MIN: 0
Flowing: No

Draw Down & Recovery

Pump Test Detail ID: 934111636
Test Type: Draw Down
Test Duration: 15
Test Level: 49.0
Test Level UOM: ft

Draw Down & Recovery

Pump Test Detail ID: 934656396
Test Type: Draw Down
Test Duration: 45
Test Level: 68.0
Test Level UOM: ft

Draw Down & Recovery

Pump Test Detail ID: 934387041
Test Type: Draw Down
Test Duration: 30
Test Level: 58.0

Test Level UOM: ft

Water Details

Water ID: 933484123
Layer: 2
Kind Code: 1
Kind: FRESH
Water Found Depth: 120.0
Water Found Depth UOM: ft

Water Details

Water ID: 933484122
Layer: 1
Kind Code: 1
Kind: FRESH
Water Found Depth: 84.0
Water Found Depth UOM: ft

Site: lot 37 ON

Database:
WWIS

Well ID: 1525203
Construction Date:
Use 1st: Domestic
Use 2nd:
Final Well Status: Water Supply
Water Type:
Casing Material:
Audit No: 67188
Tag:
Constructn Method:
Elevation (m):
Elevatn Reliability:
Depth to Bedrock:
Well Depth:
Overburden/Bedrock:
Pump Rate:
Static Water Level:
Clear/Cloudy:
Municipality: CUMBERLAND TOWNSHIP
Site Info:

Flowing (Y/N):
Flow Rate:
Data Entry Status:
Data Src: 1
Date Received: 12/11/1990
Selected Flag: TRUE
Abandonment Rec:
Contractor: 2351
Form Version: 1
Owner:
County: OTTAWA-CARLETON
Lot: 037
Concession:
Concession Name:
Easting NAD83:
Northing NAD83:
Zone:
UTM Reliability:

Bore Hole Information

Bore Hole ID: 10046944
DP2BR:
Spatial Status:
Code OB:
Code OB Desc:
Open Hole:
Cluster Kind:
Date Completed: 11/07/1990
Remarks:
Location Method Desc: Not Applicable i.e. no UTM
Elevrc Desc:
Location Source Date:
Improvement Location Source:
Improvement Location Method:
Source Revision Comment:
Supplier Comment:

Elevation:
Elevrc:
Zone: 18
East83:
North83:
Org CS:
UTMRC: 9
UTMRC Desc: unknown UTM
Location Method: na

Overburden and Bedrock
Materials Interval

Formation ID: 931060442
Layer: 4
Color: 8
General Color: BLACK
Material 1: 11
Material 1 Desc: GRAVEL
Material 2:
Material 2 Desc:
Material 3:
Material 3 Desc:
Formation Top Depth: 61.0
Formation End Depth: 62.0
Formation End Depth UOM: ft

Overburden and Bedrock
Materials Interval

Formation ID: 931060441
Layer: 3
Color: 8
General Color: BLACK
Material 1: 14
Material 1 Desc: HARDPAN
Material 2:
Material 2 Desc:
Material 3:
Material 3 Desc:
Formation Top Depth: 48.0
Formation End Depth: 61.0
Formation End Depth UOM: ft

Overburden and Bedrock
Materials Interval

Formation ID: 931060440
Layer: 2
Color: 3
General Color: BLUE
Material 1: 05
Material 1 Desc: CLAY
Material 2:
Material 2 Desc:
Material 3:
Material 3 Desc:
Formation Top Depth: 14.0
Formation End Depth: 48.0
Formation End Depth UOM: ft

Overburden and Bedrock
Materials Interval

Formation ID: 931060439
Layer: 1
Color: 6
General Color: BROWN
Material 1: 28
Material 1 Desc: SAND
Material 2:
Material 2 Desc:
Material 3:
Material 3 Desc:
Formation Top Depth: 0.0
Formation End Depth: 14.0
Formation End Depth UOM: ft

**Annular Space/Abandonment
Sealing Record**

Plug ID: 933111120
Layer: 1
Plug From: 3.0
Plug To: 25.0
Plug Depth UOM: ft

**Method of Construction & Well
Use**

Method Construction ID: 961525203
Method Construction Code: 1
Method Construction: Cable Tool
Other Method Construction:

Pipe Information

Pipe ID: 10595514
Casing No: 1
Comment:
Alt Name:

Construction Record - Casing

Casing ID: 930082204
Layer: 1
Material: 1
Open Hole or Material: STEEL
Depth From:
Depth To: 62.0
Casing Diameter: 6.0
Casing Diameter UOM: inch
Casing Depth UOM: ft

Results of Well Yield Testing

Pumping Test Method Desc: BAILER
Pump Test ID: 991525203
Pump Set At:
Static Level: 24.0
Final Level After Pumping: 51.0
Recommended Pump Depth: 55.0
Pumping Rate: 35.0
Flowing Rate:
Recommended Pump Rate: 8.0
Levels UOM: ft
Rate UOM: GPM
Water State After Test Code: 2
Water State After Test: CLOUDY
Pumping Test Method: 2
Pumping Duration HR: 1
Pumping Duration MIN: 0
Flowing: No

Draw Down & Recovery

Pump Test Detail ID: 934656383
Test Type:
Test Duration: 45
Test Level: 51.0
Test Level UOM: ft

Draw Down & Recovery

Pump Test Detail ID: 934387028
Test Type:
Test Duration: 30
Test Level: 47.0
Test Level UOM: ft

Draw Down & Recovery

Pump Test Detail ID: 934111623
Test Type:
Test Duration: 15
Test Level: 29.0
Test Level UOM: ft

Draw Down & Recovery

Pump Test Detail ID: 934904752
Test Type:
Test Duration: 60
Test Level: 51.0
Test Level UOM: ft

Water Details

Water ID: 933484105
Layer: 1
Kind Code: 1
Kind: FRESH
Water Found Depth: 62.0
Water Found Depth UOM: ft

Site: lot 36 ON

Database:
WWIS

Well ID: 1524807
Construction Date:
Use 1st: Domestic
Use 2nd:
Final Well Status: Water Supply
Water Type:
Casing Material:
Audit No: 67171
Tag:
Constructn Method:
Elevation (m):
Elevatn Reliabilty:
Depth to Bedrock:
Well Depth:
Overburden/Bedrock:
Pump Rate:
Static Water Level:
Clear/Cloudy:
Municipality: CUMBERLAND TOWNSHIP
Site Info:

Flowing (Y/N):
Flow Rate:
Data Entry Status:
Data Src: 1
Date Received: 09/07/1990
Selected Flag: TRUE
Abandonment Rec:
Contractor: 2351
Form Version: 1
Owner:
County: OTTAWA-CARLETON
Lot: 036
Concession:
Concession Name:
Easting NAD83:
Northing NAD83:
Zone:
UTM Reliability:

Bore Hole Information

Bore Hole ID: 10046554
DP2BR:
Spatial Status:
Code OB:
Code OB Desc:
Elevation:
Elevrc:
Zone: 18
East83:
North83:

Open Hole:
Cluster Kind:
Date Completed: 08/23/1990
Remarks:
Location Method Desc: Not Applicable i.e. no UTM
Elevrc Desc:
Location Source Date:
Improvement Location Source:
Improvement Location Method:
Source Revision Comment:
Supplier Comment:

Org CS:
UTMRC: 9
UTMRC Desc: unknown UTM
Location Method: na

Overburden and Bedrock
Materials Interval

Formation ID: 931059167
Layer: 3
Color: 3
General Color: BLUE
Material 1: 05
Material 1 Desc: CLAY
Material 2:
Material 2 Desc:
Material 3:
Material 3 Desc:
Formation Top Depth: 19.0
Formation End Depth: 54.0
Formation End Depth UOM: ft

Overburden and Bedrock
Materials Interval

Formation ID: 931059165
Layer: 1
Color: 6
General Color: BROWN
Material 1: 28
Material 1 Desc: SAND
Material 2:
Material 2 Desc:
Material 3:
Material 3 Desc:
Formation Top Depth: 0.0
Formation End Depth: 6.0
Formation End Depth UOM: ft

Overburden and Bedrock
Materials Interval

Formation ID: 931059166
Layer: 2
Color: 6
General Color: BROWN
Material 1: 05
Material 1 Desc: CLAY
Material 2:
Material 2 Desc:
Material 3:
Material 3 Desc:
Formation Top Depth: 6.0
Formation End Depth: 19.0
Formation End Depth UOM: ft

Overburden and Bedrock
Materials Interval

Formation ID: 931059168
Layer: 4
Color: 8
General Color: BLACK
Material 1: 11
Material 1 Desc: GRAVEL
Material 2:
Material 2 Desc:
Material 3:
Material 3 Desc:
Formation Top Depth: 54.0
Formation End Depth: 59.0
Formation End Depth UOM: ft

Method of Construction & Well Use

Method Construction ID: 961524807
Method Construction Code: 1
Method Construction: Cable Tool
Other Method Construction:

Pipe Information

Pipe ID: 10595124
Casing No: 1
Comment:
Alt Name:

Construction Record - Casing

Casing ID: 930081509
Layer: 1
Material: 1
Open Hole or Material: STEEL
Depth From:
Depth To: 59.0
Casing Diameter: 6.0
Casing Diameter UOM: inch
Casing Depth UOM: ft

Results of Well Yield Testing

Pumping Test Method Desc: BAILER
Pump Test ID: 991524807
Pump Set At:
Static Level: 26.0
Final Level After Pumping: 47.0
Recommended Pump Depth: 54.0
Pumping Rate: 18.0
Flowing Rate:
Recommended Pump Rate: 8.0
Levels UOM: ft
Rate UOM: GPM
Water State After Test Code: 2
Water State After Test: CLOUDY
Pumping Test Method: 2
Pumping Duration HR: 1
Pumping Duration MIN: 35
Flowing: No

Draw Down & Recovery

Pump Test Detail ID: 934655178

Test Type: Draw Down
Test Duration: 45
Test Level: 47.0
Test Level UOM: ft

Draw Down & Recovery

Pump Test Detail ID: 934385399
Test Type: Draw Down
Test Duration: 30
Test Level: 46.0
Test Level UOM: ft

Draw Down & Recovery

Pump Test Detail ID: 934903554
Test Type: Draw Down
Test Duration: 60
Test Level: 47.0
Test Level UOM: ft

Draw Down & Recovery

Pump Test Detail ID: 934109990
Test Type: Draw Down
Test Duration: 15
Test Level: 39.0
Test Level UOM: ft

Water Details

Water ID: 933483563
Layer: 1
Kind Code: 1
Kind: FRESH
Water Found Depth: 59.0
Water Found Depth UOM: ft

Site: con 1 ON

Database:
WWIS

Well ID: 1524650
Construction Date:
Use 1st: Domestic
Use 2nd:
Final Well Status: Water Supply
Water Type:
Casing Material:
Audit No: 67166
Tag:
Constructn Method:
Elevation (m):
Elevatn Reliabilty:
Depth to Bedrock:
Well Depth:
Overburden/Bedrock:
Pump Rate:
Static Water Level:
Clear/Cloudy:
Municipality: CUMBERLAND TOWNSHIP
Site Info:

Flowing (Y/N):
Flow Rate:
Data Entry Status:
Data Src: 1
Date Received: 07/10/1990
Selected Flag: TRUE
Abandonment Rec:
Contractor: 2351
Form Version: 1
Owner:
County: OTTAWA-CARLETON
Lot:
Concession: 01
Concession Name: OF
Easting NAD83:
Northing NAD83:
Zone:
UTM Reliability:

Bore Hole Information

Bore Hole ID: 10046398
DP2BR:
Spatial Status:
Code OB:
Code OB Desc:
Open Hole:
Cluster Kind:
Date Completed: 06/26/1990
Remarks:
Location Method Desc: Not Applicable i.e. no UTM
Elevrc Desc:
Location Source Date:
Improvement Location Source:
Improvement Location Method:
Source Revision Comment:
Supplier Comment:

Elevation:
Elevrc:
Zone: 18
East83:
North83:
Org CS:
UTMRC: 9
UTMRC Desc: unknown UTM
Location Method: na

Overburden and Bedrock

Materials Interval

Formation ID: 931058642
Layer: 3
Color: 2
General Color: GREY
Material 1: 17
Material 1 Desc: SHALE
Material 2:
Material 2 Desc:
Material 3:
Material 3 Desc:
Formation Top Depth: 33.0
Formation End Depth: 127.0
Formation End Depth UOM: ft

Overburden and Bedrock

Materials Interval

Formation ID: 931058641
Layer: 2
Color: 2
General Color: GREY
Material 1: 14
Material 1 Desc: HARDPAN
Material 2: 13
Material 2 Desc: BOULDERS
Material 3:
Material 3 Desc:
Formation Top Depth: 16.0
Formation End Depth: 33.0
Formation End Depth UOM: ft

Overburden and Bedrock

Materials Interval

Formation ID: 931058640
Layer: 1
Color: 6
General Color: BROWN
Material 1: 05
Material 1 Desc: CLAY
Material 2:
Material 2 Desc:
Material 3:
Material 3 Desc:
Formation Top Depth: 0.0
Formation End Depth: 16.0

Formation End Depth UOM: ft

**Overburden and Bedrock
Materials Interval**

Formation ID: 931058643
Layer: 4
Color: 8
General Color: BLACK
Material 1: 17
Material 1 Desc: SHALE
Material 2:
Material 2 Desc:
Material 3:
Material 3 Desc:
Formation Top Depth: 127.0
Formation End Depth: 133.0
Formation End Depth UOM: ft

**Annular Space/Abandonment
Sealing Record**

Plug ID: 933110869
Layer: 1
Plug From: 4.0
Plug To: 44.0
Plug Depth UOM: ft

**Method of Construction & Well
Use**

Method Construction ID: 961524650
Method Construction Code: 1
Method Construction: Cable Tool
Other Method Construction:

Pipe Information

Pipe ID: 10594968
Casing No: 1
Comment:
Alt Name:

Construction Record - Casing

Casing ID: 930081236
Layer: 1
Material: 1
Open Hole or Material: STEEL
Depth From:
Depth To: 44.0
Casing Diameter: 6.0
Casing Diameter UOM: inch
Casing Depth UOM: ft

Results of Well Yield Testing

Pumping Test Method Desc: BAILER
Pump Test ID: 991524650
Pump Set At:
Static Level: 70.0
Final Level After Pumping: 105.0
Recommended Pump Depth: 120.0
Pumping Rate: 40.0

Flowing Rate:
Recommended Pump Rate: 10.0
Levels UOM: ft
Rate UOM: GPM
Water State After Test Code: 2
Water State After Test: CLOUDY
Pumping Test Method: 2
Pumping Duration HR: 1
Pumping Duration MIN: 20
Flowing: No

Draw Down & Recovery

Pump Test Detail ID: 934109425
Test Type: Draw Down
Test Duration: 15
Test Level: 80.0
Test Level UOM: ft

Draw Down & Recovery

Pump Test Detail ID: 934384838
Test Type: Draw Down
Test Duration: 30
Test Level: 105.0
Test Level UOM: ft

Draw Down & Recovery

Pump Test Detail ID: 934902998
Test Type: Draw Down
Test Duration: 60
Test Level: 105.0
Test Level UOM: ft

Draw Down & Recovery

Pump Test Detail ID: 934654617
Test Type: Draw Down
Test Duration: 45
Test Level: 105.0
Test Level UOM: ft

Water Details

Water ID: 933483333
Layer: 1
Kind Code: 1
Kind: FRESH
Water Found Depth: 131.0
Water Found Depth UOM: ft

Site:
con 1 ON

Database:
WWIS

Well ID: 1523138
Construction Date:
Use 1st: Domestic
Use 2nd:
Final Well Status: Water Supply
Water Type:
Casing Material:
Audit No: 17787
Tag:

Flowing (Y/N):
Flow Rate:
Data Entry Status:
Data Src: 1
Date Received: 01/09/1989
Selected Flag: TRUE
Abandonment Rec:
Contractor: 1504
Form Version: 1

Constructn Method:
Elevation (m):
Elevatn Reliability:
Depth to Bedrock:
Well Depth:
Overburden/Bedrock:
Pump Rate:
Static Water Level:
Clear/Cloudy:
Municipality: CUMBERLAND TOWNSHIP
Site Info:

Owner:
County: OTTAWA-CARLETON
Lot:
Concession: 01
Concession Name: OF
Easting NAD83:
Northing NAD83:
Zone:
UTM Reliability:

Bore Hole Information

Bore Hole ID: 10044944
DP2BR:
Spatial Status:
Code OB:
Code OB Desc:
Open Hole:
Cluster Kind:
Date Completed: 12/07/1988
Remarks:
Location Method Desc: Not Applicable i.e. no UTM
Elevrc Desc:
Location Source Date:
Improvement Location Source:
Improvement Location Method:
Source Revision Comment:
Supplier Comment:

Elevation:
Elevrc:
Zone: 18
East83:
North83:
Org CS:
UTMRC: 9
UTMRC Desc: unknown UTM
Location Method: na

Overburden and Bedrock

Materials Interval

Formation ID: 931053679
Layer: 1
Color: 2
General Color: GREY
Material 1: 05
Material 1 Desc: CLAY
Material 2:
Material 2 Desc:
Material 3:
Material 3 Desc:
Formation Top Depth: 0.0
Formation End Depth: 25.0
Formation End Depth UOM: ft

Overburden and Bedrock

Materials Interval

Formation ID: 931053680
Layer: 2
Color: 2
General Color: GREY
Material 1: 15
Material 1 Desc: LIMESTONE
Material 2:
Material 2 Desc:
Material 3:
Material 3 Desc:
Formation Top Depth: 25.0
Formation End Depth: 245.0
Formation End Depth UOM: ft

**Annular Space/Abandonment
Sealing Record**

Plug ID: 933110113
Layer: 1
Plug From: 0.0
Plug To: 27.0
Plug Depth UOM: ft

**Method of Construction & Well
Use**

Method Construction ID: 961523138
Method Construction Code: 4
Method Construction: Rotary (Air)
Other Method Construction:

Pipe Information

Pipe ID: 10593514
Casing No: 1
Comment:
Alt Name:

Construction Record - Casing

Casing ID: 930078624
Layer: 2
Material: 4
Open Hole or Material: OPEN HOLE
Depth From:
Depth To: 245.0
Casing Diameter: 6.0
Casing Diameter UOM: inch
Casing Depth UOM: ft

Construction Record - Casing

Casing ID: 930078623
Layer: 1
Material: 1
Open Hole or Material: STEEL
Depth From:
Depth To: 27.0
Casing Diameter: 6.0
Casing Diameter UOM: inch
Casing Depth UOM: ft

Results of Well Yield Testing

Pumping Test Method Desc: PUMP
Pump Test ID: 991523138
Pump Set At:
Static Level: 35.0
Final Level After Pumping: 245.0
Recommended Pump Depth: 225.0
Pumping Rate: 4.0
Flowing Rate:
Recommended Pump Rate: 4.0
Levels UOM: ft
Rate UOM: GPM
Water State After Test Code: 2
Water State After Test: CLOUDY
Pumping Test Method: 1
Pumping Duration HR: 1

Pumping Duration MIN: 0
Flowing: No

Draw Down & Recovery

Pump Test Detail ID: 934906732
Test Type: Recovery
Test Duration: 60
Test Level: 37.0
Test Level UOM: ft

Draw Down & Recovery

Pump Test Detail ID: 934388548
Test Type: Recovery
Test Duration: 30
Test Level: 125.0
Test Level UOM: ft

Draw Down & Recovery

Pump Test Detail ID: 934649111
Test Type: Recovery
Test Duration: 45
Test Level: 64.0
Test Level UOM: ft

Draw Down & Recovery

Pump Test Detail ID: 934112712
Test Type: Recovery
Test Duration: 15
Test Level: 185.0
Test Level UOM: ft

Water Details

Water ID: 933481296
Layer: 1
Kind Code: 1
Kind: FRESH
Water Found Depth: 245.0
Water Found Depth UOM: ft

Site:
con 1 ON

Database:
WWIS

Well ID: 1523137
Construction Date:
Use 1st: Domestic
Use 2nd:
Final Well Status: Water Supply
Water Type:
Casing Material:
Audit No: 17791
Tag:
Constructn Method:
Elevation (m):
Elevatn Reliabilty:
Depth to Bedrock:
Well Depth:
Overburden/Bedrock:
Pump Rate:
Static Water Level:

Flowing (Y/N):
Flow Rate:
Data Entry Status:
Data Src: 1
Date Received: 01/09/1989
Selected Flag: TRUE
Abandonment Rec:
Contractor: 1504
Form Version: 1
Owner:
County: OTTAWA-CARLETON
Lot:
Concession: 01
Concession Name: OF
Easting NAD83:
Northing NAD83:
Zone:

Clear/Cloudy:
Municipality: CUMBERLAND TOWNSHIP
Site Info:

UTM Reliability:

Bore Hole Information

Bore Hole ID: 10044943
DP2BR:
Spatial Status:
Code OB:
Code OB Desc:
Open Hole:
Cluster Kind:
Date Completed: 11/18/1988
Remarks:
Location Method Desc: Not Applicable i.e. no UTM
Elevrc Desc:
Location Source Date:
Improvement Location Source:
Improvement Location Method:
Source Revision Comment:
Supplier Comment:

Elevation:
Elevrc:
Zone: 18
East83:
North83:
Org CS:
UTMRC: 9
UTMRC Desc: unknown UTM
Location Method: na

Overburden and Bedrock
Materials Interval

Formation ID: 931053676
Layer: 2
Color: 3
General Color: BLUE
Material 1: 05
Material 1 Desc: CLAY
Material 2:
Material 2 Desc:
Material 3:
Material 3 Desc:
Formation Top Depth: 15.0
Formation End Depth: 44.0
Formation End Depth UOM: ft

Overburden and Bedrock
Materials Interval

Formation ID: 931053678
Layer: 4
Color: 2
General Color: GREY
Material 1: 15
Material 1 Desc: LIMESTONE
Material 2:
Material 2 Desc:
Material 3:
Material 3 Desc:
Formation Top Depth: 54.0
Formation End Depth: 67.0
Formation End Depth UOM: ft

Overburden and Bedrock
Materials Interval

Formation ID: 931053677
Layer: 3
Color: 2
General Color: GREY
Material 1: 11

Material 1 Desc: GRAVEL
Material 2: 29
Material 2 Desc: FINE GRAVEL
Material 3:
Material 3 Desc:
Formation Top Depth: 44.0
Formation End Depth: 54.0
Formation End Depth UOM: ft

Overburden and Bedrock

Materials Interval

Formation ID: 931053675
Layer: 1
Color: 5
General Color: YELLOW
Material 1: 05
Material 1 Desc: CLAY
Material 2:
Material 2 Desc:
Material 3:
Material 3 Desc:
Formation Top Depth: 0.0
Formation End Depth: 15.0
Formation End Depth UOM: ft

Method of Construction & Well

Use

Method Construction ID: 961523137
Method Construction Code: 4
Method Construction: Rotary (Air)
Other Method Construction:

Pipe Information

Pipe ID: 10593513
Casing No: 1
Comment:
Alt Name:

Construction Record - Casing

Casing ID: 930078622
Layer: 2
Material: 4
Open Hole or Material: OPEN HOLE
Depth From:
Depth To: 67.0
Casing Diameter: 6.0
Casing Diameter UOM: inch
Casing Depth UOM: ft

Construction Record - Casing

Casing ID: 930078621
Layer: 1
Material: 1
Open Hole or Material: STEEL
Depth From:
Depth To: 57.0
Casing Diameter: 6.0
Casing Diameter UOM: inch
Casing Depth UOM: ft

Results of Well Yield Testing

Pumping Test Method Desc: PUMP
Pump Test ID: 991523137
Pump Set At:
Static Level: 17.0
Final Level After Pumping: 57.0
Recommended Pump Depth: 57.0
Pumping Rate: 20.0
Flowing Rate:
Recommended Pump Rate: 20.0
Levels UOM: ft
Rate UOM: GPM
Water State After Test Code: 1
Water State After Test: CLEAR
Pumping Test Method: 1
Pumping Duration HR: 1
Pumping Duration MIN: 0
Flowing: No

Draw Down & Recovery

Pump Test Detail ID: 934649110
Test Type: Recovery
Test Duration: 45
Test Level: 17.0
Test Level UOM: ft

Draw Down & Recovery

Pump Test Detail ID: 934112711
Test Type: Recovery
Test Duration: 15
Test Level: 17.0
Test Level UOM: ft

Draw Down & Recovery

Pump Test Detail ID: 934388547
Test Type: Recovery
Test Duration: 30
Test Level: 17.0
Test Level UOM: ft

Draw Down & Recovery

Pump Test Detail ID: 934906731
Test Type: Recovery
Test Duration: 60
Test Level: 17.0
Test Level UOM: ft

Water Details

Water ID: 933481293
Layer: 1
Kind Code: 1
Kind: FRESH
Water Found Depth: 60.0
Water Found Depth UOM: ft

Water Details

Water ID: 933481295
Layer: 3
Kind Code: 1
Kind: FRESH
Water Found Depth: 64.0
Water Found Depth UOM: ft

Water Details

Water ID: 933481294
Layer: 2
Kind Code: 1
Kind: FRESH
Water Found Depth: 62.0
Water Found Depth UOM: ft

Site:
con 1 ON

Database:
[WWIS](#)

Well ID: 1522679
Construction Date:
Use 1st: Domestic
Use 2nd:
Final Well Status: Water Supply
Water Type:
Casing Material:
Audit No: 13183
Tag:
Constructn Method:
Elevation (m):
Elevatn Reliabilty:
Depth to Bedrock:
Well Depth:
Overburden/Bedrock:
Pump Rate:
Static Water Level:
Clear/Cloudy:
Municipality: CUMBERLAND TOWNSHIP
Site Info:

Flowing (Y/N):
Flow Rate:
Data Entry Status:
Data Src: 1
Date Received: 10/19/1988
Selected Flag: TRUE
Abandonment Rec:
Contractor: 2351
Form Version: 1
Owner:
County: OTTAWA-CARLETON
Lot:
Concession: 01
Concession Name:
Easting NAD83:
Northing NAD83:
Zone:
UTM Reliability:

Bore Hole Information

Bore Hole ID: 10044489
DP2BR:
Spatial Status:
Code OB:
Code OB Desc:
Open Hole:
Cluster Kind:
Date Completed: 09/27/1988
Remarks:
Location Method Desc: Not Applicable i.e. no UTM
Elevrc Desc:
Location Source Date:
Improvement Location Source:
Improvement Location Method:
Source Revision Comment:
Supplier Comment:

Elevation:
Elevrc:
Zone: 18
East83:
North83:
Org CS:
UTMRC: 9
UTMRC Desc: unknown UTM
Location Method: na

Overburden and Bedrock
Materials Interval

Formation ID: 931052254
Layer: 1
Color: 7
General Color: RED

Material 1: 05
Material 1 Desc: CLAY
Material 2:
Material 2 Desc:
Material 3:
Material 3 Desc:
Formation Top Depth: 0.0
Formation End Depth: 29.0
Formation End Depth UOM: ft

**Overburden and Bedrock
Materials Interval**

Formation ID: 931052255
Layer: 2
Color: 8
General Color: BLACK
Material 1: 11
Material 1 Desc: GRAVEL
Material 2:
Material 2 Desc:
Material 3:
Material 3 Desc:
Formation Top Depth: 29.0
Formation End Depth: 43.0
Formation End Depth UOM: ft

**Method of Construction & Well
Use**

Method Construction ID: 961522679
Method Construction Code: 1
Method Construction: Cable Tool
Other Method Construction:

Pipe Information

Pipe ID: 10593059
Casing No: 1
Comment:
Alt Name:

Construction Record - Casing

Casing ID: 930077802
Layer: 1
Material: 1
Open Hole or Material: STEEL
Depth From:
Depth To: 43.0
Casing Diameter: 6.0
Casing Diameter UOM: inch
Casing Depth UOM: ft

Results of Well Yield Testing

Pumping Test Method Desc: BAILER
Pump Test ID: 991522679
Pump Set At:
Static Level: 13.0
Final Level After Pumping: 36.0
Recommended Pump Depth: 40.0
Pumping Rate: 10.0
Flowing Rate:
Recommended Pump Rate: 6.0

Levels UOM: ft
Rate UOM: GPM
Water State After Test Code: 2
Water State After Test: CLOUDY
Pumping Test Method: 2
Pumping Duration HR: 1
Pumping Duration MIN: 0
Flowing: No

Draw Down & Recovery

Pump Test Detail ID: 934111009
Test Type: Draw Down
Test Duration: 15
Test Level: 27.0
Test Level UOM: ft

Draw Down & Recovery

Pump Test Detail ID: 934905046
Test Type: Draw Down
Test Duration: 60
Test Level: 36.0
Test Level UOM: ft

Draw Down & Recovery

Pump Test Detail ID: 934656229
Test Type: Draw Down
Test Duration: 45
Test Level: 36.0
Test Level UOM: ft

Draw Down & Recovery

Pump Test Detail ID: 934386853
Test Type: Draw Down
Test Duration: 30
Test Level: 36.0
Test Level UOM: ft

Water Details

Water ID: 933480652
Layer: 1
Kind Code: 1
Kind: FRESH
Water Found Depth: 43.0
Water Found Depth UOM: ft

Site:
con 1 ON

Database:
WWIS

Well ID: 1521838
Construction Date:
Use 1st: Domestic
Use 2nd:
Final Well Status: Water Supply
Water Type:
Casing Material:
Audit No: NA
Tag:
Constructn Method:
Elevation (m):

Flowing (Y/N):
Flow Rate:
Data Entry Status:
Data Src: 1
Date Received: 10/22/1987
Selected Flag: TRUE
Abandonment Rec:
Contractor: 1504
Form Version: 1
Owner:
County: OTTAWA-CARLETON

Elevatn Reliabilty:
Depth to Bedrock:
Well Depth:
Overburden/Bedrock:
Pump Rate:
Static Water Level:
Clear/Cloudy:
Municipality: CUMBERLAND TOWNSHIP
Site Info:

Lot:
Concession: 01
Concession Name:
Easting NAD83:
Northing NAD83:
Zone:
UTM Reliability:

Bore Hole Information

Bore Hole ID: 10043651
DP2BR:
Spatial Status:
Code OB:
Code OB Desc:
Open Hole:
Cluster Kind:
Date Completed: 09/15/1987
Remarks:
Location Method Desc: Not Applicable i.e. no UTM
Elevrc Desc:
Location Source Date:
Improvement Location Source:
Improvement Location Method:
Source Revision Comment:
Supplier Comment:

Elevation:
Elevrc:
Zone: 18
East83:
North83:
Org CS:
UTMRC: 9
UTMRC Desc: unknown UTM
Location Method: na

Overburden and Bedrock

Materials Interval

Formation ID: 931049326
Layer: 2
Color: 2
General Color: GREY
Material 1: 05
Material 1 Desc: CLAY
Material 2:
Material 2 Desc:
Material 3:
Material 3 Desc:
Formation Top Depth: 1.0
Formation End Depth: 42.0
Formation End Depth UOM: ft

Overburden and Bedrock

Materials Interval

Formation ID: 931049325
Layer: 1
Color:
General Color:
Material 1: 02
Material 1 Desc: TOPSOIL
Material 2:
Material 2 Desc:
Material 3:
Material 3 Desc:
Formation Top Depth: 0.0
Formation End Depth: 1.0
Formation End Depth UOM: ft

Overburden and Bedrock

Materials Interval

Formation ID: 931049328
Layer: 4
Color: 2
General Color: GREY
Material 1: 15
Material 1 Desc: LIMESTONE
Material 2:
Material 2 Desc:
Material 3:
Material 3 Desc:
Formation Top Depth: 44.0
Formation End Depth: 70.0
Formation End Depth UOM: ft

Overburden and Bedrock
Materials Interval

Formation ID: 931049327
Layer: 3
Color: 2
General Color: GREY
Material 1: 11
Material 1 Desc: GRAVEL
Material 2:
Material 2 Desc:
Material 3:
Material 3 Desc:
Formation Top Depth: 42.0
Formation End Depth: 44.0
Formation End Depth UOM: ft

Method of Construction & Well
Use

Method Construction ID: 961521838
Method Construction Code: 4
Method Construction: Rotary (Air)
Other Method Construction:

Pipe Information

Pipe ID: 10592221
Casing No: 1
Comment:
Alt Name:

Construction Record - Casing

Casing ID: 930076269
Layer: 1
Material: 1
Open Hole or Material: STEEL
Depth From:
Depth To: 46.0
Casing Diameter: 6.0
Casing Diameter UOM: inch
Casing Depth UOM: ft

Construction Record - Casing

Casing ID: 930076270
Layer: 2
Material: 4
Open Hole or Material: OPEN HOLE

Depth From:
Depth To: 70.0
Casing Diameter: 6.0
Casing Diameter UOM: inch
Casing Depth UOM: ft

Results of Well Yield Testing

Pumping Test Method Desc: PUMP
Pump Test ID: 991521838
Pump Set At:
Static Level: 33.0
Final Level After Pumping: 70.0
Recommended Pump Depth: 55.0
Pumping Rate: 20.0
Flowing Rate:
Recommended Pump Rate: 20.0
Levels UOM: ft
Rate UOM: GPM
Water State After Test Code: 2
Water State After Test: CLOUDY
Pumping Test Method: 1
Pumping Duration HR: 1
Pumping Duration MIN: 0
Flowing: No

Draw Down & Recovery

Pump Test Detail ID: 934653375
Test Type: Recovery
Test Duration: 45
Test Level: 33.0
Test Level UOM: ft

Draw Down & Recovery

Pump Test Detail ID: 934391256
Test Type: Recovery
Test Duration: 30
Test Level: 33.0
Test Level UOM: ft

Draw Down & Recovery

Pump Test Detail ID: 934108132
Test Type: Recovery
Test Duration: 15
Test Level: 33.0
Test Level UOM: ft

Draw Down & Recovery

Pump Test Detail ID: 934910606
Test Type: Recovery
Test Duration: 60
Test Level: 33.0
Test Level UOM: ft

Water Details

Water ID: 933479545
Layer: 1
Kind Code: 1
Kind: FRESH

Water Found Depth: 70.0
Water Found Depth UOM: ft

Site:
con 1 ON

Database:
WWIS

Well ID: 1521098
Construction Date:
Use 1st: Domestic
Use 2nd:
Final Well Status: Water Supply
Water Type:
Casing Material:
Audit No: NA
Tag:
Constructn Method:
Elevation (m):
Elevatn Reliabilty:
Depth to Bedrock:
Well Depth:
Overburden/Bedrock:
Pump Rate:
Static Water Level:
Clear/Cloudy:
Municipality: CUMBERLAND TOWNSHIP
Site Info:

Flowing (Y/N):
Flow Rate:
Data Entry Status:
Data Src: 1
Date Received: 01/02/1987
Selected Flag: TRUE
Abandonment Rec:
Contractor: 1504
Form Version: 1
Owner:
County: OTTAWA-CARLETON
Lot:
Concession: 01
Concession Name: OS
Easting NAD83:
Northing NAD83:
Zone:
UTM Reliability:

Bore Hole Information

Bore Hole ID: 10042935
DP2BR:
Spatial Status:
Code OB:
Code OB Desc:
Open Hole:
Cluster Kind:
Date Completed: 11/13/1986
Remarks:
Location Method Desc: Not Applicable i.e. no UTM
Elevrc Desc:
Location Source Date:
Improvement Location Source:
Improvement Location Method:
Source Revision Comment:
Supplier Comment:

Elevation:
Elevrc:
Zone: 18
East83:
North83:
Org CS:
UTMRC: 9
UTMRC Desc: unknown UTM
Location Method: na

Overburden and Bedrock

Materials Interval

Formation ID: 931046821
Layer: 1
Color: 2
General Color: GREY
Material 1: 05
Material 1 Desc: CLAY
Material 2: 15
Material 2 Desc: LIMESTONE
Material 3: 71
Material 3 Desc: FRACTURED
Formation Top Depth: 0.0
Formation End Depth: 13.0
Formation End Depth UOM: ft

Overburden and Bedrock

Materials Interval

Formation ID: 931046822
Layer: 2
Color: 2
General Color: GREY
Material 1: 15
Material 1 Desc: LIMESTONE
Material 2:
Material 2 Desc:
Material 3:
Material 3 Desc:
Formation Top Depth: 13.0
Formation End Depth: 305.0
Formation End Depth UOM: ft

Method of Construction & Well Use

Method Construction ID: 961521098
Method Construction Code: 4
Method Construction: Rotary (Air)
Other Method Construction:

Pipe Information

Pipe ID: 10591505
Casing No: 1
Comment:
Alt Name:

Construction Record - Casing

Casing ID: 930074939
Layer: 1
Material: 1
Open Hole or Material: STEEL
Depth From:
Depth To: 21.0
Casing Diameter: 6.0
Casing Diameter UOM: inch
Casing Depth UOM: ft

Construction Record - Casing

Casing ID: 930074940
Layer: 2
Material: 4
Open Hole or Material: OPEN HOLE
Depth From:
Depth To: 305.0
Casing Diameter: 6.0
Casing Diameter UOM: inch
Casing Depth UOM: ft

Results of Well Yield Testing

Pumping Test Method Desc: PUMP
Pump Test ID: 991521098
Pump Set At:
Static Level: 20.0
Final Level After Pumping: 305.0
Recommended Pump Depth: 290.0
Pumping Rate: 3.0
Flowing Rate:
Recommended Pump Rate: 3.0
Levels UOM: ft

Rate UOM: GPM
Water State After Test Code: 1
Water State After Test: CLEAR
Pumping Test Method: 1
Pumping Duration HR: 1
Pumping Duration MIN: 0
Flowing: No

Draw Down & Recovery

Pump Test Detail ID: 934650638
Test Type: Recovery
Test Duration: 45
Test Level: 176.0
Test Level UOM: ft

Draw Down & Recovery

Pump Test Detail ID: 934908285
Test Type: Recovery
Test Duration: 60
Test Level: 137.0
Test Level UOM: ft

Draw Down & Recovery

Pump Test Detail ID: 934105387
Test Type: Recovery
Test Duration: 15
Test Level: 264.0
Test Level UOM: ft

Draw Down & Recovery

Pump Test Detail ID: 934389625
Test Type: Recovery
Test Duration: 30
Test Level: 221.0
Test Level UOM: ft

Water Details

Water ID: 933478551
Layer: 1
Kind Code: 1
Kind: FRESH
Water Found Depth: 305.0
Water Found Depth UOM: ft

Site:
con 1 ON

Database:
WWIS

Well ID: 1521092
Construction Date:
Use 1st: Domestic
Use 2nd:
Final Well Status: Water Supply
Water Type:
Casing Material:
Audit No: NA
Tag:
Constructn Method:
Elevation (m):
Elevatn Reliabilty:

Flowing (Y/N):
Flow Rate:
Data Entry Status:
Data Src: 1
Date Received: 01/02/1987
Selected Flag: TRUE
Abandonment Rec:
Contractor: 1504
Form Version: 1
Owner:
County: OTTAWA-CARLETON
Lot:

Depth to Bedrock:
Well Depth:
Overburden/Bedrock:
Pump Rate:
Static Water Level:
Clear/Cloudy:
Municipality: CUMBERLAND TOWNSHIP
Site Info:

Concession: 01
Concession Name: OS
Easting NAD83:
Northing NAD83:
Zone:
UTM Reliability:

Bore Hole Information

Bore Hole ID: 10042929
DP2BR:
Spatial Status:
Code OB:
Code OB Desc:
Open Hole:
Cluster Kind:
Date Completed: 10/27/1986
Remarks:
Location Method Desc: Not Applicable i.e. no UTM
Elevrc Desc:
Location Source Date:
Improvement Location Source:
Improvement Location Method:
Source Revision Comment:
Supplier Comment:

Elevation:
Elevrc:
Zone: 18
East83:
North83:
Org CS:
UTMRC: 9
UTMRC Desc: unknown UTM
Location Method: na

Overburden and Bedrock
Materials Interval

Formation ID: 931046801
Layer: 3
Color: 2
General Color: GREY
Material 1: 28
Material 1 Desc: SAND
Material 2: 11
Material 2 Desc: GRAVEL
Material 3: 13
Material 3 Desc: BOULDERS
Formation Top Depth: 274.0
Formation End Depth: 287.0
Formation End Depth UOM: ft

Overburden and Bedrock
Materials Interval

Formation ID: 931046803
Layer: 5
Color: 2
General Color: GREY
Material 1: 15
Material 1 Desc: LIMESTONE
Material 2:
Material 2 Desc:
Material 3:
Material 3 Desc:
Formation Top Depth: 289.0
Formation End Depth: 296.0
Formation End Depth UOM: ft

Overburden and Bedrock
Materials Interval

Formation ID: 931046802
Layer: 4
Color: 2
General Color: GREY
Material 1: 28
Material 1 Desc: SAND
Material 2: 11
Material 2 Desc: GRAVEL
Material 3:
Material 3 Desc:
Formation Top Depth: 287.0
Formation End Depth: 289.0
Formation End Depth UOM: ft

Overburden and Bedrock

Materials Interval

Formation ID: 931046799
Layer: 1
Color: 5
General Color: YELLOW
Material 1: 28
Material 1 Desc: SAND
Material 2:
Material 2 Desc:
Material 3:
Material 3 Desc:
Formation Top Depth: 0.0
Formation End Depth: 6.0
Formation End Depth UOM: ft

Overburden and Bedrock

Materials Interval

Formation ID: 931046800
Layer: 2
Color: 2
General Color: GREY
Material 1: 05
Material 1 Desc: CLAY
Material 2:
Material 2 Desc:
Material 3:
Material 3 Desc:
Formation Top Depth: 6.0
Formation End Depth: 274.0
Formation End Depth UOM: ft

Method of Construction & Well

Use

Method Construction ID: 961521092
Method Construction Code: 4
Method Construction: Rotary (Air)
Other Method Construction:

Pipe Information

Pipe ID: 10591499
Casing No: 1
Comment:
Alt Name:

Construction Record - Casing

Casing ID: 930074928
Layer: 1
Material: 1
Open Hole or Material: STEEL
Depth From:
Depth To: 291.0
Casing Diameter: 6.0
Casing Diameter UOM: inch
Casing Depth UOM: ft

Construction Record - Casing

Casing ID: 930074929
Layer: 2
Material: 4
Open Hole or Material: OPEN HOLE
Depth From:
Depth To: 296.0
Casing Diameter: 6.0
Casing Diameter UOM: inch
Casing Depth UOM: ft

Results of Well Yield Testing

Pumping Test Method Desc: PUMP
Pump Test ID: 991521092
Pump Set At:
Static Level: 15.0
Final Level After Pumping:
Recommended Pump Depth: 30.0
Pumping Rate: 150.0
Flowing Rate:
Recommended Pump Rate: 12.0
Levels UOM: ft
Rate UOM: GPM
Water State After Test Code: 1
Water State After Test: CLEAR
Pumping Test Method: 1
Pumping Duration HR: 2
Pumping Duration MIN: 0
Flowing: No

Draw Down & Recovery

Pump Test Detail ID: 934105381
Test Type: Recovery
Test Duration: 15
Test Level: 21.0
Test Level UOM: ft

Draw Down & Recovery

Pump Test Detail ID: 934650632
Test Type: Recovery
Test Duration: 45
Test Level: 15.0
Test Level UOM: ft

Draw Down & Recovery

Pump Test Detail ID: 934908279
Test Type: Recovery
Test Duration: 60
Test Level: 15.0
Test Level UOM: ft

Draw Down & Recovery

Pump Test Detail ID: 934389619
Test Type: Recovery
Test Duration: 30
Test Level: 15.0
Test Level UOM: ft

Water Details

Water ID: 933478542
Layer: 1
Kind Code: 1
Kind: FRESH
Water Found Depth: 296.0
Water Found Depth UOM: ft

Appendix: Database Descriptions

*Environmental Risk Information Services (ERIS) can search the following databases. The extent of historical information varies with each database and current information is determined by what is publicly available to ERIS at the time of update. **Note:** Databases denoted with " * " indicates that the database will no longer be updated. See the individual database description for more information.*

Abandoned Aggregate Inventory:

Provincial [AAGR](#)

The MAAP Program maintains a database of abandoned pits and quarries. Please note that the database is only referenced by lot and concession and city/town location. The database provides information regarding the location, type, size, land use, status and general comments.*

Government Publication Date: Sept 2002*

Aggregate Inventory:

Provincial [AGR](#)

This database of licensed and permitted pits and quarries is maintained by the Ontario Ministry of Natural Resources and Forestry (MNRF), as regulated under the Aggregate Resources Act, R.S.O. 1990. Aggregate site data has been divided into active and inactive sites. Active sites may be further subdivided into partial surrenders. In partial surrenders, defined areas of a site are inactive while the rest of the site remains active.

Government Publication Date: Up to Nov 2024

Abandoned Mine Information System:

Provincial [AMIS](#)

The Abandoned Mines Information System contains data on known abandoned and inactive mines located on both Crown and privately held lands. The information was provided by the Ministry of Northern Development and Mines (MNDM), with the following disclaimer: "the database provided has been compiled from various sources, and the Ministry of Northern Development and Mines makes no representation and takes no responsibility that such information is accurate, current or complete". Reported information includes official mine name, status, background information, mine start/end date, primary commodity, mine features, hazards and remediation.

Government Publication Date: 1800-Apr 2024

Anderson's Waste Disposal Sites:

Private [ANDR](#)

The information provided in this database was collected by examining various historical documents which aimed to characterize the likely position of former waste disposal sites from 1860 to present. The research initiative behind the creation of this database was to identify those sites that are missing from the Ontario MOE Waste Disposal Site Inventory, as well as to provide revisions and corrections to the positions and descriptions of sites currently listed in the MOE inventory. In addition to historic waste disposal facilities, the database also identifies certain auto wreckers and scrap yards that have been extrapolated from documentary sources. Please note that the data is not warranted to be complete, exhaustive or authoritative. The information was collected for research purposes only.

Government Publication Date: 1860s-Present

Aboveground Storage Tanks:

Provincial [AST](#)

Historical listing of aboveground storage tanks made available by the Department of Natural Resources and Forestry. Includes tanks used to hold water or petroleum. This dataset has been retired as of September 25, 2014 and will no longer be updated.

Government Publication Date: May 31, 2014

Automobile Wrecking & Supplies:

Private [AUWR](#)

This database provides an inventory of known locations that are involved in the scrap metal, automobile wrecking/recycling, and automobile parts & supplies industry. Information is provided on the company name, location and business type.

Government Publication Date: 1999-Apr 30, 2025

Borehole:

Provincial [BORE](#)

A borehole is the generalized term for any narrow shaft drilled in the ground, either vertically or horizontally. The information here includes geotechnical investigations or environmental site assessments, mineral exploration, or as a pilot hole for installing piers or underground utilities. Information is from many sources such as the Ministry of Transportation (MTO) boreholes from engineering reports and projects from the 1950 to 1990's in Southern Ontario. Boreholes from the Ontario Geological Survey (OGS) including The Urban Geology Analysis Information System (UGAIS) and the York Peel Durham Toronto (YPDT) database of the Conservation Authority Moraine Coalition. This database will include fields such as location, stratigraphy, depth, elevation, year drilled, etc. For all water well data or oil and gas well data for Ontario please refer to WWIS and OOGW.

Government Publication Date: 1875-Jul 2018

Certificates of Approval:

Provincial CA

This database contains the following types of approvals: Air & Noise, Industrial Sewage, Municipal & Private Sewage, Waste Management Systems and Renewable Energy Approvals. The MOE in Ontario states that any facility that releases emissions to the atmosphere, discharges contaminants to ground or surface water, provides potable water supplies, or stores, transports or disposes of waste, must have a Certificate of Approval before it can operate lawfully. Fields include approval number, business name, address, approval date, approval type and status. This database will no longer be updated, as CofA's have been replaced by either Environmental Activity and Sector Registry (EASR) or Environmental Compliance Approval (ECA). Please refer to those individual databases for any information after Oct.31, 2011.

Government Publication Date: 1985-Oct 30, 2011*

Dry Cleaning Facilities:

Federal CDRY

List of dry cleaning facilities made available by Environment and Climate Change Canada. Environment and Climate Change Canada's Tetrachloroethylene (Use in Dry Cleaning and Reporting Requirements) Regulations (SOR/2003-79) are intended to reduce releases of tetrachloroethylene to the environment from dry cleaning facilities.

Government Publication Date: Jan 2004-Dec 2023

Commercial Fuel Oil Tanks:

Provincial CFOT

Locations of commercial underground fuel oil tanks. This is not a comprehensive or complete inventory of commercial fuel tanks in the province; this listing is a copy of records of registered commercial underground fuel oil tanks obtained under Access to Public Information.

Note that the following types of tanks do not require registration: waste oil tanks in apartments, office buildings, residences, etc.; aboveground gas or diesel tanks. Records are not verified for accuracy or completeness.

Government Publication Date: Oct 2023

Chemical Manufacturers and Distributors:

Private CHEM

This database includes information from both a one time study conducted in 1992 and private source and is a listing of facilities that manufacture or distribute chemicals. The production of these chemical substances may involve one or more chemical reactions and/or chemical separation processes (i.e. fractionation, solvent extraction, crystallization, etc.).

Government Publication Date: 1999-Jan 31, 2020

Chemical Register:

Private CHM

This database includes a listing of locations of facilities within the Province or Territory that either manufacture and/or distributes chemicals.

Government Publication Date: 1999-Apr 30, 2025

Compressed Natural Gas Stations:

Private CNG

Canada has a network of public access compressed natural gas (CNG) refuelling stations. These stations dispense natural gas in compressed form at 3,000 pounds per square inch (psi), the pressure which is allowed within the current Canadian codes and standards. The majority of natural gas refuelling is located at existing retail gasoline that have a separate refuelling island for natural gas. This list of stations is made available by the Canadian Natural Gas Vehicle Alliance.

Government Publication Date: Dec 2012 -Apr 2025

Inventory of Coal Gasification Plants and Coal Tar Sites:

Provincial COAL

This inventory includes both the "Inventory of Coal Gasification Plant Waste Sites in Ontario-April 1987" and the Inventory of Industrial Sites Producing or Using Coal Tar and Related Tars in Ontario-November 1988) collected by the MOE. It identifies industrial sites that produced and continue to produce or use coal tar and other related tars. Detailed information is available and includes: facility type, size, land use, information on adjoining properties, soil condition, site operators/occupants, site description, potential environmental impacts and historic maps available. This was a one-time inventory.*

Government Publication Date: Apr 1987 and Nov 1988*

Compliance and Convictions:

Provincial CONV

This database summarizes the fines and convictions handed down by the Ontario courts beginning in 1989. Companies and individuals named here have been found guilty of environmental offenses in Ontario courts of law.

Government Publication Date: 1989-Apr 2025

Certificates of Property Use:

Provincial CPU

This is a subset taken from Ontario's Environmental Registry (EBR) database. It will include CPU's on the registry such as (EPA s. 168.6) - Certificate of Property Use.

Government Publication Date: 1994 - Jun 30, 2025

Drill Hole Database:Provincial [DRL](#)

The Ontario Drill Hole Database (ODHD) is offered by the Province of Ontario's Ministry of Mines. The dataset contains information for over 164,000 percussion, overburden, sonic and diamond-drill holes. The presence of assay results with cutoff values for gold, silver, copper, zinc, lead, nickel and platinum group elements is noted. Drill hole data are compiled from assessment files that have been submitted to the ministry in accordance with the Ontario Mining Act (OMA). Source assessment file numbers are captured for cross reference with the Ontario Assessment File Database (OAFD). Please note that limited data is available for southern Ontario, as it was the last area to be completed. The database was created when surveys submitted to the Ministry were converted in the Assessment File Research Image Database (AFRI) project. However, the degree of accuracy (coordinates) as to the exact location of drill holes is dependent upon the source document submitted. Levels of accuracy used to locate holes are: centering on the mining claim; a sketch of the mining claim; a 1:50,000 map; a detailed company map; or from submitted a "Report of Work".

Government Publication Date: 1886 - Aug 2024**Delisted Fuel Tanks:**Provincial [DTNK](#)

List of fuel storage tank sites that were once found in - and have since been removed from - the list of fuel storage tanks made available by the regulatory agency under Access to Public Information.

Government Publication Date: Oct 2023**Environmental Activity and Sector Registry:**Provincial [EASR](#)

On October 31, 2011, a smarter, faster environmental approvals system came into effect in Ontario. The EASR allows businesses to register certain activities with the ministry, rather than apply for an approval. The registry is available for common systems and processes, to which preset rules of operation can be applied. The EASR is currently available for: heating systems, standby power systems and automotive refinishing. Businesses whose activities aren't subject to the EASR may apply for an ECA (Environmental Compliance Approval), Please see our ECA database.

Government Publication Date: Oct 2011 - May 31, 2025**Environmental Registry:**Provincial [EBR](#)

The Environmental Registry lists proposals, decisions and exceptions regarding policies, Acts, instruments, or regulations that could significantly affect the environment. Through the Registry, thirteen provincial ministries notify the public of upcoming proposals and invite their comments. For example, if a local business is requesting a permit, license, or certificate of approval to release substances into the air or water; these are notified on the registry. Data includes: Approval for discharge into the natural environment other than water (i.e. Air) - EPA s. 9, Approval for sewage works - OWRA s. 53(1), and EPA s. 27 - Approval for a waste disposal site. For information regarding Permit to Take Water (PTTW), Certificate of Property Use (CPU) and (ORD) Orders please refer to those individual databases.

Government Publication Date: 1994 - Jun 30, 2025**Environmental Compliance Approval:**Provincial [ECA](#)

On October 31, 2011, a smarter, faster environmental approvals system came into effect in Ontario. In the past, a business had to apply for multiple approvals (known as certificates of approval) for individual processes and pieces of equipment. Today, a business either registers itself, or applies for a single approval, depending on the types of activities it conducts. Businesses whose activities aren't subject to the EASR may apply for an ECA. A single ECA addresses all of a business's emissions, discharges and wastes. Separate approvals for air, noise and waste are no longer required. This database will also include Renewable Energy Approvals. For certificates of approval prior to Nov 1st, 2011, please refer to the CA database. For all Waste Disposal Sites please refer to the WDS database.

Government Publication Date: Oct 2011 - May 31, 2025**Environmental Effects Monitoring:**Federal [EEM](#)

The Environmental Effects Monitoring program assesses the effects of effluent from industrial or other sources on fish, fish habitat and human usage of fisheries resources. Since 1992, pulp and paper mills have been required to conduct EEM studies under the Pulp and Paper Effluent Regulations. This database provides information on the mill name, geographical location and sub-lethal toxicity data.

Government Publication Date: 1992-2007***ERIS Historical Searches:**Private [EHS](#)

ERIS has compiled a database of all environmental risk reports completed since March 1999. Available fields for this database include: site location, date of report, type of report, and search radius. As per all other databases, the ERIS database can be referenced on both the map and "Statistical Profile" page.

Government Publication Date: 1999-Aug 31, 2024**Environmental Issues Inventory System:**Federal [EIIS](#)

The Environmental Issues Inventory System was developed through the implementation of the Environmental Issues and Remediation Plan. This plan was established to determine the location and severity of contaminated sites on inhabited First Nation reserves, and where necessary, to remediate those that posed a risk to health and safety; and to prevent future environmental problems. The EIIS provides information on the reserve under investigation, inventory number, name of site, environmental issue, site action (Remediation, Site Assessment), and date investigation completed.

Government Publication Date: 1992-2001*

Emergency Management Historical Event:

Provincial **EMHE**

List of locations of historical occurrences of emergency events, including those assigned to the Ministry of Natural Resources by Order-In-Council (OIC) under the Emergency Management and Civil Protection Act, as well as events where MNR provided requested emergency response assistance. Many of these events will have involved community evacuations, significant structural loss, and/or involvement of MNR emergency response staff. These events fall into one of ten (10) type categories: Dam Failure; Drought / Low Water; Erosion; Flood; Forest Fire; Soil and Bedrock Instability; Petroleum Resource Center Event, EMO Requested Assistance, Continuity of Operations Event, Other Requested Assistance. EMHE record details are reproduced by ERIS under License with the Ontario Ministry of Natural Resources © Queen's Printer for Ontario, 2017.

Government Publication Date: Apr 30, 2022

Environmental Penalty Annual Report:

Provincial **EPAR**

This database contains data from Ontario's annual environmental penalty report published by the Ministry of the Environment, Conservation and Parks (MECP). These reports provide information on environmental penalties for land or water violations issued to companies in one of the nine industrial sectors covered by the Municipal Industrial Strategy for Abatement (MISA) regulations.

Government Publication Date: Jan 1, 2011 - Dec 31, 2024

List of Expired Fuels Safety Facilities:

Provincial **EXP**

List of facilities and tanks for which there was once a fuel registration. This is not a comprehensive or complete inventory of expired tanks/tank facilities in the province; this listing is a copy of previously registered tanks and facilities obtained under Access to Public Information. Includes private fuel outlets, bulk plants, fuel oil tanks, gasoline stations, marinas, propane filling stations, liquid fuel tanks, piping systems, etc; includes tanks which have been removed from the ground.

Notes: registration was not required for private fuel underground/aboveground storage tanks prior to January 1990, nor for furnace oil tanks prior to May 1, 2002; registration is not required for waste oil tanks in apartments, office buildings, residences, etc., or aboveground gas or diesel tanks. Records are not verified for accuracy or completeness.

Government Publication Date: Oct 2023

Federal Convictions:

Federal **FCON**

Environment Canada maintains a database referred to as the "Environmental Registry" that details prosecutions under the Canadian Environmental Protection Act (CEPA) and the Fisheries Act (FA). Information is provided on the company name, location, charge date, offence and penalty.

Government Publication Date: 1988-Jun 2007*

Contaminated Sites on Federal Land:

Federal **FCS**

The Federal Contaminated Sites Inventory includes information on known federal contaminated sites under the custodianship of departments, agencies and consolidated Crown corporations as well as those that are being or have been investigated to determine whether they have contamination arising from past use that could pose a risk to human health or the environment. The inventory also includes non-federal contaminated sites for which the Government of Canada has accepted some or all financial responsibility. It does not include sites where contamination has been caused by, and which are under the control of, enterprise Crown corporations, private individuals, firms or other levels of government. Includes fire training sites and sites at which Per- and Polyfluoroalkyl Substances (PFAS) are a concern.

Government Publication Date: Jun 2000-Jan 2025

Fisheries & Oceans Fuel Tanks:

Federal **FOFT**

Fisheries & Oceans Canada maintains an inventory of aboveground & underground fuel storage tanks located on Fisheries & Oceans property or controlled by DFO. Our inventory provides information on the site name, location, tank owner, tank operator, facility type, storage tank location, tank contents & capacity, and date of tank installation.

Government Publication Date: 1964-Sep 2019

Federal Identification Registry for Storage Tank Systems (FIRSTS):

Federal **FRST**

A list of federally regulated Storage tanks from the Federal Identification Registry for Storage Tank Systems (FIRSTS). FIRSTS is Environment and Climate Change Canada's database of storage tank systems subject to the Storage Tank for Petroleum Products and Allied Petroleum Products Regulations. The main objective of the Regulations is to prevent soil and groundwater contamination from storage tank systems located on federal and aboriginal lands. Storage tank systems that do not have a valid identification number displayed in a readily visible location on or near the storage tank system may be refused product delivery.

Government Publication Date: Oct 31, 2021

Fuel Storage Tank:

Provincial **FST**

List of registered private and retail fuel storage tanks. This is not a comprehensive or complete inventory of private and retail fuel storage tanks in the province; this listing is a copy of registered private and retail fuel storage tanks, obtained under Access to Public Information.

Notes: registration was not required for private fuel underground/aboveground storage tanks prior to January 1990, nor for furnace oil tanks prior to May 1, 2002; registration is not required for waste oil tanks in apartments, office buildings, residences, etc., or aboveground gas or diesel tanks. Records are not verified for accuracy or completeness.

Government Publication Date: Oct 2023

Fuel Storage Tank - Historic:

Provincial

FSTH

The Fuels Safety Branch of the Ontario Ministry of Consumer and Commercial Relations maintained a database of all registered private fuel storage tanks. Public records of private fuel storage tanks are only available since the registration became effective in September 1989. This information is now collected by the Technical Standards and Safety Authority.

Government Publication Date: Pre-Jan 2010*

Ontario Regulation 347 Waste Generators Summary:

Provincial

GEN

Regulation 347 of the Ontario EPA defines a waste generation site as any site, equipment and/or operation involved in the production, collection, handling and/or storage of regulated wastes. A generator of regulated waste is required to register the waste generation site and each waste produced, collected, handled, or stored at the site. This database contains the registration number, company name and address of registered generators including the types of hazardous wastes generated. It includes data on waste generating facilities such as: drycleaners, waste treatment and disposal facilities, machine shops, electric power distribution etc. This information is a summary of all years from 1986 including the most currently available data. As of January 1, 2023, businesses and institutions subject to the amended Reg. 347: General – Waste Management are required to report their activities and pay fees through Resource Productivity & Recovery Authority (RPRA) online Hazardous Waste Program Registry (HWPR) rather than the Hazardous Waste Information Network (HWIN) system previously operated by the Ministry of the Environment, Conservation and Parks (MECP). Some records may contain, within the company name, the phrase "See & Use..." followed by a series of letters and numbers. This occurs when one company is amalgamated with or taken over by another registered company. The number listed as "See & Use", refers to the new ownership and the other identification number refers to the original ownership. This phrase serves as a link between the 2 companies until operations have been fully transferred.

Government Publication Date: 1986-Dec 31, 2024

Greenhouse Gas Emissions from Large Facilities:

Federal

GHG

List of greenhouse gas emissions from large facilities made available by Environment Canada. Greenhouse gas emissions in kilotonnes of carbon dioxide equivalents (kt CO2 eq).

Government Publication Date: 2013-Apr 2024

TSSA Historic Incidents:

Provincial

HINC

List of historic incidences of spills and leaks of diesel, fuel oil, gasoline, natural gas, propane, and hydrogen recorded by the TSSA in their previous incident tracking system. The TSSA's Fuels Safety Program administers the Technical Standards & Safety Act 2000, providing fuel-related safety services associated with the safe transportation, storage, handling and use of fuels such as gasoline, diesel, propane, natural gas and hydrogen. Under this Act, the TSSA regulates fuel suppliers, storage facilities, transport trucks, pipelines, contractors and equipment or appliances that use fuels. Records are not verified for accuracy or completeness. This is not a comprehensive or complete inventory of historical fuel spills and leaks in the province. This listing is a copy of the data captured at one moment in time and is hence limited by the record date provided here.

Government Publication Date: 2006-June 2009*

Indian & Northern Affairs Fuel Tanks:

Federal

IAFT

The Department of Indian & Northern Affairs Canada (INAC) maintains an inventory of aboveground & underground fuel storage tanks located on both federal and crown land. Our inventory provides information on the reserve name, location, facility type, site/facility name, tank type, material & ID number, tank contents & capacity, and date of tank installation.

Government Publication Date: 1950-Aug 2003*

Fuel Oil Spills and Leaks:

Provincial

INC

Listing of spills and leaks of diesel, fuel oil, gasoline, natural gas, propane, and hydrogen reported to the Spills Action Centre (SAC). This is not a comprehensive or complete inventory of fuel-related leaks, spills, and incidents in the province; this listing in a copy of incidents reported to the SAC, obtained under Access to Public Information. Includes incidents from fuel-related hazards such as spills, fires, and explosions. Records are not verified for accuracy or completeness.

Government Publication Date: 31 Oct, 2023

Landfill Inventory Management Ontario:

Provincial

LIMO

The Landfill Inventory Management Ontario (LIMO) database is updated every year, as the Ministry of the Environment, Conservation and Parks compiles new and updated information. Includes small and large landfills currently operating as well as those which are closed and historic. Operators of larger landfills provide landfill information for the previous operating year to the ministry for LIMO including: estimated amount of total waste received, landfill capacity, estimated total remaining landfill capacity, fill rates, engineering designs, reporting and monitoring details, size of location, service area, approved waste types, leachate of site treatment, contaminant attenuation zone and more. The small landfills include information such as site owner, site location and certificate of approval # and status.

Government Publication Date: Mar 31, 2022

Canadian Mine Locations:

Private

MINE

This information is collected from the Canadian & American Mines Handbook. The Mines database is a national database that provides over 290 listings on mines (listed as public companies) dealing primarily with precious metals and hard rocks. Listed are mines that are currently in operation, closed, suspended, or are still being developed (advanced projects). Their locations are provided as geographic coordinates (x, y and/or longitude, latitude). As of 2002, data pertaining to Canadian smelters and refineries has been appended to this database.

Government Publication Date: 1998-2009*

Mineral Occurrences:

Provincial [MNR](#)

In the early 70's, the Ministry of Northern Development and Mines created an inventory of approximately 19,000 mineral occurrences in Ontario, in regard to metallic and industrial minerals, as well as some information on building stones and aggregate deposits. Please note that the "Horizontal Positional Accuracy" is approximately +/- 200 m. Many reference elements for each record were derived from field sketches using pace or chain/tape measurements against claim posts or topographic features in the area. The primary limiting factor for the level of positional accuracy is the scale of the source material. The testing of horizontal accuracy of the source materials was accomplished by comparing the plan metric (X and Y) coordinates of that point with the coordinates of the same point as defined from a source of higher accuracy.

Government Publication Date: 1846-Feb 2025

National Analysis of Trends in Emergencies System (NATES):

Federal [NATE](#)

In 1974 Environment Canada established the National Analysis of Trends in Emergencies System (NATES) database, for the voluntary reporting of significant spill incidents. The data was to be used to assist in directing the work of the emergencies program. NATES ran from 1974 to 1994. Extensive information is available within this database including company names, place where the spill occurred, date of spill, cause, reason and source of spill, damage incurred, and amount, concentration, and volume of materials released.

Government Publication Date: 1974-1994*

Non-Compliance Reports:

Provincial [NCPL](#)

The Ministry of the Environment Conservation and Parks (MECP) provides information about non-compliant discharges of contaminants to air and water that exceed legal allowable limits, from regulated industrial and municipal facilities. A reported non-compliance failure may be in regard to a Control Order, Certificate of Approval, Sectoral Regulation or specific regulation/act. MECP publicly releases the Environmental Compliance Report (ECR) on the Ontario Data Catalogue. In Ontario, all facilities with regulated wastewater discharges or air emissions under the Ontario Water Resources Act and the Environmental Protection Act must monitor and report any cases where approved operating limits have been exceeded.

Government Publication Date: Dec 31, 2023

National Defense & Canadian Forces Fuel Tanks:

Federal [NDFT](#)

The Department of National Defense and the Canadian Forces maintains an inventory of all aboveground & underground fuel storage tanks located on DND lands. Our inventory provides information on the base name, location, tank type & capacity, tank contents, tank class, date of tank installation, date tank last used, and status of tank as of May 2001. This database will no longer be updated due to the new National Security protocols which have prohibited any release of this database.

Government Publication Date: Up to May 2001*

National Defense & Canadian Forces Spills:

Federal [NDSP](#)

The Department of National Defense and the Canadian Forces maintains an inventory of spills to land and water. All spill sites have been classified under the "Transportation of Dangerous Goods Act - 1992". Our inventory provides information on the facility name, location, spill ID #, spill date, type of spill, as well as the quantity of substance spilled & recovered.

Government Publication Date: Mar 1999-Nov 2023

National Defence & Canadian Forces Waste Disposal Sites:

Federal [NDWD](#)

The Department of National Defence and the Canadian Forces maintains an inventory of waste disposal sites located on DND lands. Where available, our inventory provides information on the base name, location, type of waste received, area of site, depth of site, year site opened/closed and status.

Government Publication Date: 2001-Apr 2007*

National Energy Board Pipeline Incidents:

Federal [NEBI](#)

Locations of pipeline incidents from 2008 to present, made available by the Canada Energy Regulator (CER) - previously the National Energy Board (NEB). Includes incidents reported under the Onshore Pipeline Regulations and the Processing Plant Regulations related to pipelines under federal jurisdiction, does not include incident data related to pipelines under provincial or territorial jurisdiction.

Government Publication Date: 2008-May 31, 2025

National Energy Board Wells:

Federal [NEBP](#)

The NEBW database contains information on onshore & offshore oil and gas wells that are outside provincial jurisdiction(s) and are thereby regulated by the National Energy Board. Data is provided regarding the operator, well name, well ID No./UWI, status, classification, well depth, spud and release date.

Government Publication Date: 1920-Feb 2003*

National Environmental Emergencies System (NEES):

Federal

[NEES](#)

In 2000, the Emergencies program implemented NEES, a reporting system for spills of hazardous substances. For the most part, this system only captured data from the Atlantic Provinces, some from Quebec and Ontario and a portion from British Columbia. Data for Alberta, Saskatchewan, Manitoba and the Territories was not captured. However, NEES is also a repository for previous Environment Canada spill datasets. NEES is composed of the historic datasets ' or Trends ' which dates from approximately 1974 to present. NEES Trends is a compilation of historic databases, which were merged and includes data from NATES (National Analysis of Trends in Emergencies System), ARTS (Atlantic Regional Trends System), and NEES. In 2001, the Emergencies Program determined that variations in reporting regimes and requirements between federal and provincial agencies made national spill reporting and trend analysis difficult to achieve. As a consequence, the department has focused efforts on capturing data on spills of substances which fall under its legislative authority only (CEPA and FA). As such, the NEES database will be decommissioned in December 2004.

Government Publication Date: 1974-2003*

National PCB Inventory:

Federal

[NPCB](#)

Environment Canada's National PCB inventory includes information on in-use PCB containing equipment in Canada including federal, provincial and private facilities. Federal out-of-service PCB containing equipment and PCB waste owned by the federal government or by federally regulated industries such as airlines, railway companies, broadcasting companies, telephone and telecommunications companies, pipeline companies, etc. are also listed. Although it is not Environment Canada's mandate to collect data on non-federal PCB waste, the National PCB inventory includes some information on provincial and private PCB waste and storage sites. Some addresses provided may be Head Office addresses and are not necessarily the location of where the waste is being used or stored.

Government Publication Date: 1988-2008*

National Pollutant Release Inventory:

Federal

[NPR2](#)

The National Pollutant Release Inventory (NPRI) is Canada's public inventory of pollutant releases (to air, water and land), disposals, and transfers for recycling. The inventory, managed by Environment and Climate Change Canada, tracks over 300 substances. Under the authority of the Canadian Environmental Protection Act (CEPA), owners or operators of facilities that meet published reporting requirements are required to report to the NPRI.

Government Publication Date: Feb 2024

National Pollutant Release Inventory - Historic:

Federal

[NPRI](#)

Environment Canada has defined the National Pollutant Release Inventory ("NPRI") as a federal government initiative designed to collect comprehensive national data regarding releases to air, water, or land, and waste transfers for recycling for more than 300 listed substances. This data holds historic records; current records are found in NPR2.

Government Publication Date: 1993-May 2017

Oil and Gas Wells:

Private

[OGWE](#)

The Nickle's Energy Group (publisher of the Daily Oil Bulletin) collects information on drilling activity including operator and well statistics. The well information database includes name, location, class, status and depth. The main Nickle's database is updated on a daily basis, however, this database is updated on a monthly basis. More information is available at www.nickles.com.

Government Publication Date: 1988-Feb 28, 2025

Ontario Oil and Gas Wells:

Provincial

[OOGW](#)

In 1998, the Ministry of Natural Resources (MNR) handed over to the Ontario Oil, Gas and Salt Resources (OGSR) Corporation, the responsibility of maintaining a database of oil and gas wells drilled in Ontario. The OGSR Library has over 20,000+ wells in their database. Information available for all wells in the ERIS database includes well owner/operator, location, permit issue date, and well cap date, license number, status, depth and the primary target (rock unit) of the well being drilled. All geology/stratigraphy table information, plus all water table information is also provided for each well record.

Government Publication Date: 1800-Aug 2024

Inventory of PCB Storage Sites:

Provincial

[OPCB](#)

The Ontario Ministry of Environment, Waste Management Branch, maintains an inventory of PCB storage sites within the province. Ontario Regulation 11/82 (Waste Management - PCB) and Regulation 347 (Generator Waste Management) under the Ontario EPA requires the registration of inactive PCB storage equipment and/or disposal sites of PCB waste with the Ontario Ministry of Environment. This database contains information on: 1) waste quantities; 2) major and minor sites storing liquid or solid waste; and 3) a waste storage inventory.

Government Publication Date: 1987-Oct 2004; 2012-Dec 2013

Orders:

Provincial

[ORD](#)

This is a subset taken from Ontario's Environmental Registry (EBR) database. It will include Orders on the registry such as (EPA s. 17) - Order for remedial work, (EPA s. 18) - Order for preventative measures, (EPA s. 43) - Order for removal of waste and restoration of site, (EPA s. 44) - Order for conformity with Act for waste disposal sites, (EPA s. 136) - Order for performance of environmental measures.

Government Publication Date: 1994 - Jun 30, 2025

Canadian Pulp and Paper:

Private

PAP

This information is part of the Pulp and Paper Canada Directory. The Directory provides a comprehensive listing of the locations of pulp and paper mills and the products that they produce.

Government Publication Date: 1999, 2002, 2004, 2005, 2009-2014

Parks Canada Fuel Storage Tanks:

Federal

PCFT

Canadian Heritage maintains an inventory of known fuel storage tanks operated by Parks Canada, in both National Parks and at National Historic Sites. The database details information on site name, location, tank install/removal date, capacity, fuel type, facility type, tank design and owner/operator.

Government Publication Date: 1920-Jan 2005*

Pesticide Register:

Provincial

PES

The Ontario Ministry of the Environment and Climate Change maintains a database of licensed operators and vendors of registered pesticides.

Government Publication Date: Oct 2011 - May 31, 2025

Ontario PFAS Spills:

Provincial

PFAS

This specific list of spills includes those incidents where one or more of the listed contaminants are identified in the PFAS Structure List and/or PFAS Chemicals Without Explicit Structure List made available by the United States Environmental Protection Agency (US EPA), is originally sourced from the Ministry of the Environment, Conservation and Parks spills related data. Information from 1988-2002 was part of the ORIS (Occurrence Reporting Information System). The SAC (Spills Action Centre) handles all spills reported in Ontario. Regulations for spills in Ontario are part of the MOE's Environmental Protection Act, Part X.

Government Publication Date: 1988-Jun 2024; Aug 2024; Oct-Nov 2024

NPRI Reporters - PFAS Substances:

Federal

PFCH

The National Pollutant Release Inventory (NPRI) is Canada's public inventory of releases, disposals, and transfers, tracking over 320 pollutants. Per- and polyfluoroalkyl substances (PFAS) are a group of over 4,700 human-made substances for which adverse environmental and health effects have been observed. This listing of PFAS substance reporters includes those NPRI facilities that reported substances that are found in either: a) the Comprehensive Global Database of PFASs compiled by the Organisation for Economic Co-operation and Development (OECD), b) the US Environmental Protection Agency (US EPA) Master List of PFAS Substances, c) the US EPA list of PFAS chemicals without explicit structures, or d) the US EPA list of PFAS structures (encompassing the largest set of structures having sufficient levels of fluorination to potentially impart PFAS-type properties).

Government Publication Date: Feb 2024

Potential PFAS Handlers from NPRI:

Federal

PFHA

The National Pollutant Release Inventory (NPRI) is Canada's public inventory of releases, disposals, and transfers, tracking over 320 pollutants. Per- and polyfluoroalkyl substances (PFAS) are a group of over 4,700 human-made substances for which adverse environmental and health effects have been observed. This list of potential PFAS handlers includes those NPRI facilities that reported business activity (NAICS code) included in the US Environmental Protection Agency (US EPA) list of Potential PFAS-Handling Industry Sectors, further described as operating in industry sectors where literature reviews indicate that PFAS may be handled and/or released. Inclusion of a facility in this listing does not indicate that PFAS are being manufactured, processed, used, or released by the facility - these are facilities that potentially handle PFAS based on their industrial profile.

Government Publication Date: Feb 2024

Pipeline Incidents:

Provincial

PINC

List of pipeline incidents (strikes, leaks, spills). This is not a comprehensive or complete inventory of pipeline incidents in the province; this listing is an historical copy of records previously obtained under Access to Public Information. Records are not verified for accuracy or completeness.

Government Publication Date: Feb 28, 2021

Potential PFAS Handlers from EASR:

Provincial

PPHA

The Ontario Environmental Activity and Sector Registry (EASR), described in Ontario Regulation 245/11, allows businesses with less complex operations - and hence not requiring an Environmental Compliance Approval - to register their activities with the Ontario Ministry of the Environment, Conservation and Parks (MECP). This list of potential PFAS handlers includes those EASR facilities that reported business activity (NAICS code) included in the US Environmental Protection Agency (US EPA) list of Potential PFAS-Handling Industry Sectors, further described as operating in industry sectors where literature reviews indicate that PFAS may be handled and/or released. Inclusion of a facility in this listing does not indicate that PFAS are being manufactured, processed, used.

Government Publication Date: Jun 30, 2024

Private and Retail Fuel Storage Tanks:

Provincial

PRT

The Fuels Safety Branch of the Ontario Ministry of Consumer and Commercial Relations maintained a database of all registered private fuel storage tanks and licensed retail fuel outlets. This database includes an inventory of locations that have gasoline, oil, waste oil, natural gas and/or propane storage tanks on their property. The MCCR no longer collects this information. This information is now collected by the Technical Standards and Safety Authority (TSSA).

Government Publication Date: 1989-1996*

Permit to Take Water:

Provincial PTTW

This is a subset taken from Ontario's Environmental Registry (EBR) database. It will include PTTW's on the registry such as OWRA s. 34 - Permit to take water.

Government Publication Date: 1994 - Jun 30, 2025

Ontario Regulation 347 Waste Receivers Summary:

Provincial REC

Part V of the Ontario Environmental Protection Act ("EPA") regulates the disposal of regulated waste through an operating waste management system or a waste disposal site operated or used pursuant to the terms and conditions of a Certificate of Approval or a Provisional Certificate of Approval. Regulation 347 of the Ontario EPA defines a waste receiving site as any site or facility to which waste is transferred by a waste carrier. A receiver of regulated waste is required to register the waste receiving facility. This database represents registered receivers of regulated wastes, identified by registration number, company name and address, and includes receivers of waste such as: landfills, incinerators, transfer stations, PCB storage sites, sludge farms and water pollution control plants. This information is a summary of all years from 1986 including the most currently available data.

Government Publication Date: 1986-1990, 1992-2021

Record of Site Condition:

Provincial RSC

The Record of Site Condition (RSC) is part of the Ministry of the Environment's Brownfields Environmental Site Registry. Protection from environmental cleanup orders for property owners is contingent upon documentation known as a record of site condition (RSC) being filed in the Environmental Site Registry. In order to file an RSC, the property must have been properly assessed and shown to meet the soil, sediment and groundwater standards appropriate for the use (such as residential) proposed to take place on the property. The Record of Site Condition Regulation (O. Reg. 153/04) details requirements related to site assessment and clean up. RSCs filed after July 1, 2011 will also be included as part of the new (O.Reg. 511/09). The Government of Ontario states that it is not responsible for the accuracy of the information in this Registry.

Government Publication Date: 1997-Sept 2001, Oct 2004-May 2025

Retail Fuel Storage Tanks:

Private RST

This database includes an inventory of retail fuel outlet locations (including marinas) that have on their property gasoline, oil, waste oil, natural gas and / or propane storage tanks.

Government Publication Date: 1999-Apr 30, 2025

Scott's Manufacturing Directory:

Private SCT

Scott's Directories is a data bank containing information on over 200,000 manufacturers across Canada. Even though Scott's listings are voluntary, it is the most comprehensive database of Canadian manufacturers available. Information concerning a company's address, plant size, and main products are included in this database.

Government Publication Date: 1992-Mar 2011*

Ontario Spills:

Provincial SPL

List of spills and incidents made available by the Ministry of the Environment, Conservation and Parks. This database identifies information such as location (approximate), type and quantity of contaminant, date of spill, environmental impact, cause, nature of impact, etc. Information from 1988-2002 was part of the ORIS (Occurrence Reporting Information System). The SAC (Spills Action Centre) handles all spills reported in Ontario. Regulations for spills in Ontario are part of the MOE's Environmental Protection Act, Part X.

Government Publication Date: 1988-Jun 2024; Aug; Oct-Apr 2025

Wastewater Discharger Registration Database:

Provincial SRDS

Facilities that report either municipal treated wastewater effluent or industrial wastewater discharges under the Effluent Monitoring and Effluent Limits (EMEL) and Municipal/Industrial Strategy for Abatement Regulations. The Municipal/Industrial Strategy for Abatement (MISA) division of the Ontario Ministry of Environment keeps record of direct dischargers of toxic pollutants within nine sectors including: Electric Power Generation, Mining, Petroleum Refining, Organic Chemicals, Inorganic Chemicals, Pulp & Paper, Metal Casting, Iron & Steel, and Quarries.

Government Publication Date: 1990-Dec 31, 2021

Anderson's Storage Tanks:

Private TANK

The information provided in this database was collected by examining various historical documents, which identified the location of former storage tanks, containing substances such as fuel, water, gas, oil, and other various types of miscellaneous products. Information is available in regard to business operating at tank site, tank location, permit year, permit & installation type, no. of tanks installed & configuration and tank capacity. Data contained within this database pertains only to the city of Toronto and is not warranted to be complete, exhaustive or authoritative. The information was collected for research purposes only.

Government Publication Date: 1915-1953*

Transport Canada Fuel Storage Tanks:

Federal TCFT

List of fuel storage tanks currently or previously owned or operated by Transport Canada. This inventory also includes tanks on The Pickering Lands, which refers to 7,530 hectares (18,600 acres) of land in Pickering, Markham, and Uxbridge owned by the Government of Canada since 1972; properties on this land has been leased by the government since 1975, and falls under the Site Management Policy of Transport Canada, but is administered by Public Works and Government Services Canada. This inventory provides information on the site name, location, tank age, capacity and fuel type.

Government Publication Date: 1970 - Apr 2024

Variances for Abandonment of Underground Storage Tanks:

Provincial

[VAR](#)

Listing of variances granted for storage tank abandonment. This is not a comprehensive or complete inventory of tank abandonment variances in the province; this listing is a copy of tank abandonment variance records previously obtained under Access to Public Information. In Ontario, registered underground storage tanks must be removed within two years of disuse; if removal of a tank is not feasible, an application may be sought for a variance from this code requirement.

Records are not verified for accuracy or completeness.

Government Publication Date: Feb 28, 2022

Waste Disposal Sites - MOE CA Inventory:

Provincial

[WDS](#)

The Ontario Ministry of Environment, Waste Management Branch, maintains an inventory of known open (active or inactive) and closed disposal sites in the Province of Ontario. Active sites maintain a Certificate of Approval, are approved to receive and are receiving waste. Inactive sites maintain Certificate(s) of Approval but are not receiving waste. Closed sites are not receiving waste. The data contained within this database was compiled from the MOE's Certificate of Approval database. Locations of these sites may be cross-referenced to the Anderson database described under ERIS's Private Source Database section, by the CA number. All new Environmental Compliance Approvals handed out after Oct 31, 2011 for Waste Disposal Sites will still be found in this database.

Government Publication Date: Oct 2011 - May 31, 2025

Waste Disposal Sites - MOE 1991 Historical Approval Inventory:

Provincial

[WDSH](#)

In June 1991, the Ontario Ministry of Environment, Waste Management Branch, published the "June 1991 Waste Disposal Site Inventory", of all known active and closed waste disposal sites as of October 30st, 1990. For each "active" site as of October 31st 1990, information is provided on site location, site/CA number, waste type, site status and site classification. For each "closed" site as of October 31st 1990, information is provided on site location, site/CA number, closure date and site classification. Locations of these sites may be cross-referenced to the Anderson database described under ERIS's Private Source Database section, by the CA number.

Government Publication Date: Up to Oct 1990*

Water Well Information System:

Provincial

[WWIS](#)

This database describes locations and characteristics of water wells found within Ontario in accordance with Regulation 903. It includes such information as coordinates, construction date, well depth, primary and secondary use, pump rate, static water level, well status, etc. Also included are detailed stratigraphy information, approximate depth to bedrock and the approximate depth to the water table.

Government Publication Date: Dec 31 2023

Definitions

Database Descriptions: This section provides a detailed explanation for each database including: source, information available, time coverage, and acronyms used. They are listed in alphabetic order.

Detail Report: This is the section of the report which provides the most detail for each individual record. Records are summarized by location, starting with the project property followed by records in closest proximity.

Distance: The distance value is the distance between plotted points, not necessarily the distance between the sites' boundaries. All values are an approximation.

Direction: The direction value is the compass direction of the site in respect to the project property and/or center point of the report.

Elevation: The elevation value is taken from the location at which the records for the site address have been plotted. All values are an approximation. Source: Google Elevation API.

Executive Summary: This portion of the report is divided into 3 sections:

'Report Summary'- Displays a chart indicating how many records fall on the project property and, within the report search radii.

'Site Report Summary'-Project Property'- This section lists all the records which fall on the project property. For more details, see the 'Detail Report' section.

'Site Report Summary-Surrounding Properties'- This section summarizes all records on adjacent properties, listing them in order of proximity from the project property. For more details, see the 'Detail Report' section.

Map Key: The map key number is assigned according to closest proximity from the project property. Map Key numbers always start at #1. The project property will always have a map key of '1' if records are available. If there is a number in brackets beside the main number, this will indicate the number of records on that specific property. If there is no number in brackets, there is only one record for that property.

The symbol and colour used indicates 'elevation': the red inverted triangle will dictate 'ERIS Sites with Lower Elevation', the yellow triangle will dictate 'ERIS Sites with Higher Elevation' and the orange square will dictate 'ERIS Sites with Same Elevation.'

Unplottables: These are records that could not be mapped due to various reasons, including limited geographic information. These records may or may not be in your study area, and are included as reference.

Appendix E: Aerial Photographs

Filename: E:\OTT\OTT-22022218-A0_60_Execution\65 Drawings\OTT-22022218-A0_Ph-1_265-Centrum-Bldg.dwg
 Last Saved: Aug 13, 2025 11:53 AM Lost Plotted: Aug 13, 2025 12:02 PM Plotted By: SeverA

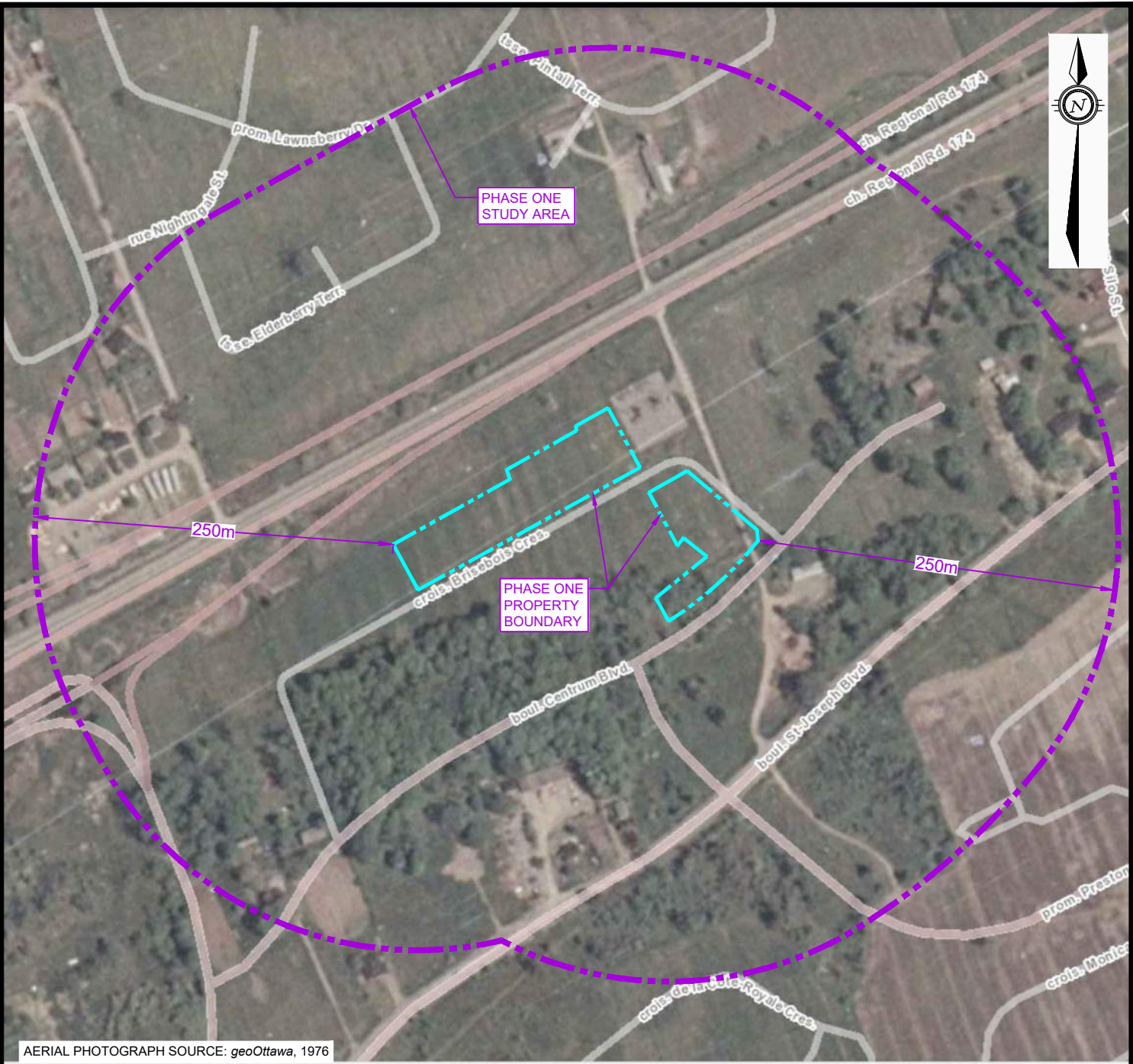

AERIAL PHOTOGRAPH SOURCE: *geoOttawa*, 1976

LEGEND

- - - - - PROPERTY BOUNDARY
- - - - - STUDY AREA (250m)

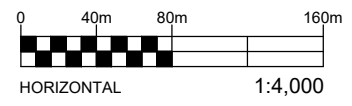

EXP Services Inc. www.exp.com
 t: +1.613.688.1899 | f: +1.613.225.7337
 2650 Queensview Drive, Suite 100
 Ottawa, ON K2B 8H6, Canada

DATE AUGUST 2025		PROJECT: PHASE ONE ENVIRONMENTAL SITE ASSESSMENT ORLEANS TOWN CENTRE, OTTAWA, ONTARIO		project no. OTT-22022218-A0
DESIGN DC	CHECKED LW	TITLE: 1976 AERIAL PHOTOGRAPH		scale 1:4,000
DRAWN BY AS				FIG F-1

Filename: E:\OTT\OTT-22022218-A0_60_Execution\65 Drawings\OTT-22022218-A0_Ph-1_265-Centrum-Bldg.dwg
 Last Saved: Aug 13, 2025 11:53 AM Last Plotted: Aug 13, 2025 12:02 PM Plotted By: SeverA

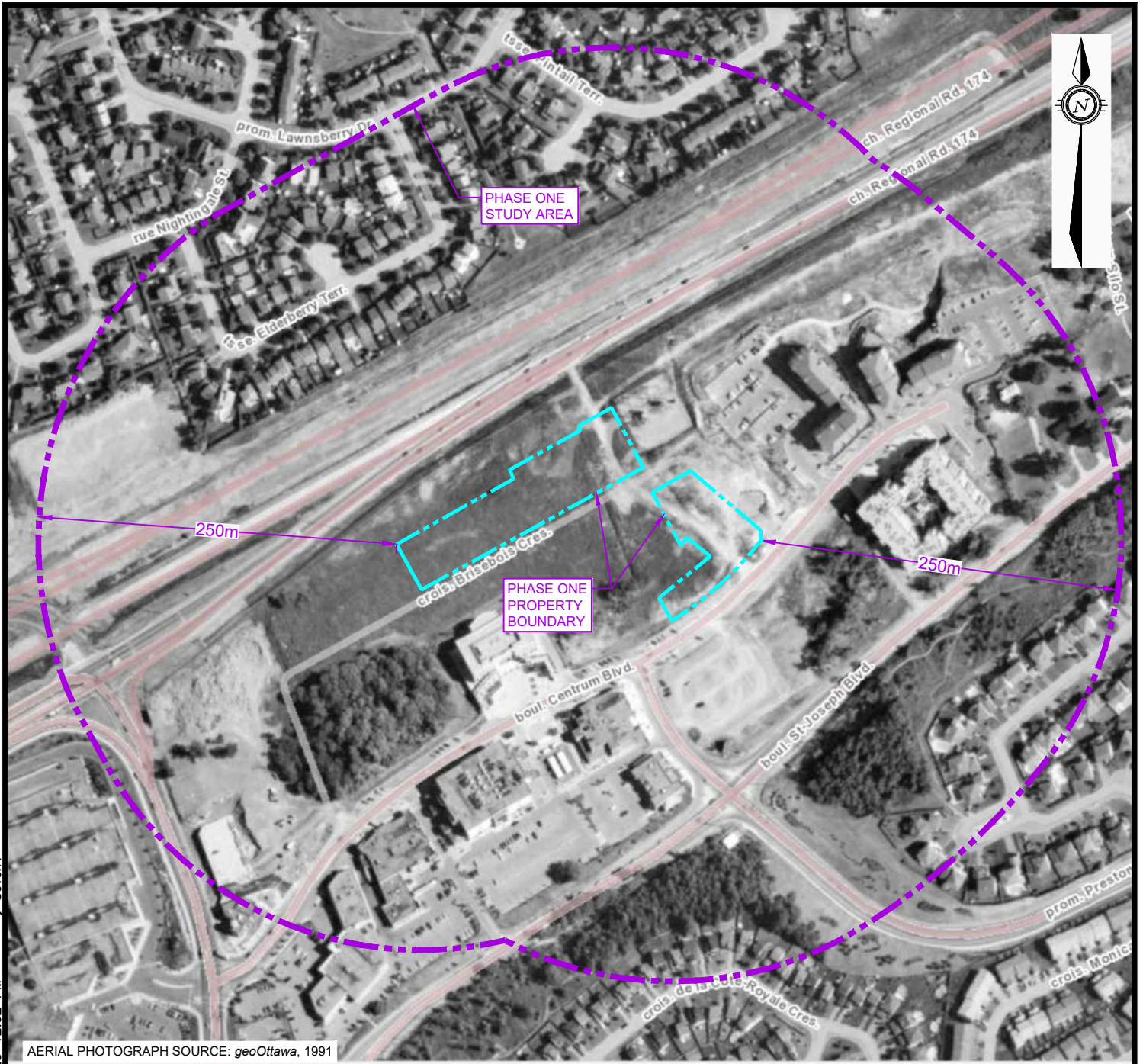

AERIAL PHOTOGRAPH SOURCE: geoOttawa, 1991

LEGEND

- - - - - PROPERTY BOUNDARY
- - - - - STUDY AREA (250m)

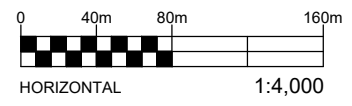

EXP Services Inc. www.exp.com
 t: +1.613.688.1899 | f: +1.613.225.7337
 2650 Queensview Drive, Suite 100
 Ottawa, ON K2B 8H6, Canada

DATE AUGUST 2025		PROJECT: PHASE ONE ENVIRONMENTAL SITE ASSESSMENT ORLEANS TOWN CENTRE, OTTAWA, ONTARIO	project no. OTT-22022218-A0
DESIGN DC	CHECKED LW		scale 1:4,000
DRAWN BY AS			TITLE: 1991 AERIAL PHOTOGRAPH

Filename: E:\OTT\OTT-22022218-A0_60_Execution\65 Drawings\OTT-22022218-A0_Ph-1_265-Centrum-Bldg.dwg
 Last Saved: Aug 13, 2025 11:53 AM Last Plotted: Aug 13, 2025 12:03 PM Plotted By: Severa

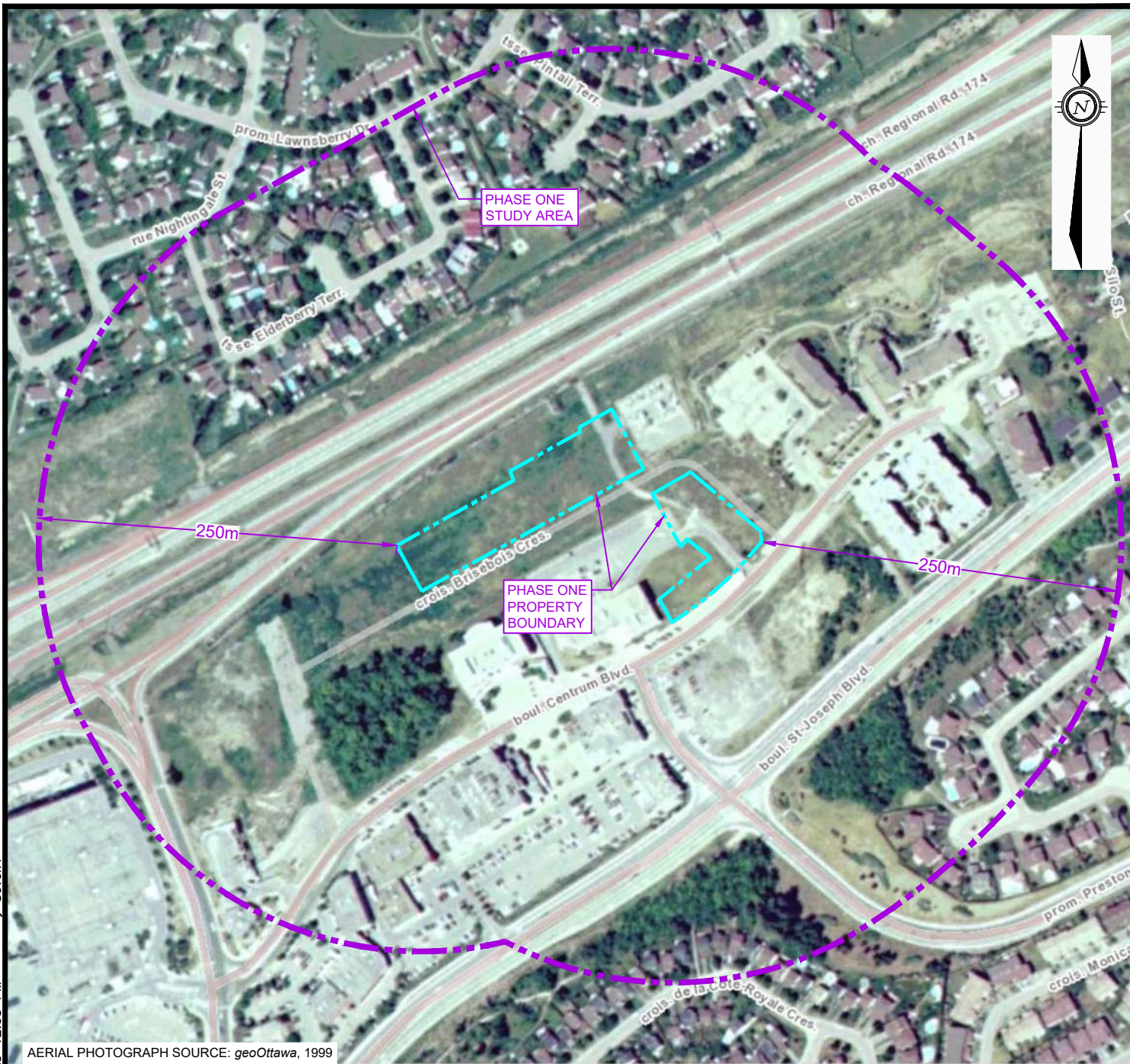

AERIAL PHOTOGRAPH SOURCE: geoOttawa, 1999

LEGEND

- - - - - PROPERTY BOUNDARY
- - - - - STUDY AREA (250m)

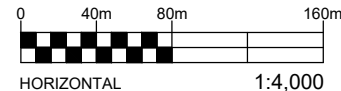

EXP Services Inc. www.exp.com

t: +1.613.688.1899 | f: +1.613.225.7337
 2650 Queensview Drive, Suite 100
 Ottawa, ON K2B 8H6, Canada

DATE AUGUST 2025		PROJECT: PHASE ONE ENVIRONMENTAL SITE ASSESSMENT ORLEANS TOWN CENTRE, OTTAWA, ONTARIO	project no. OTT-22022218-A0
DESIGN DC	CHECKED LW		scale 1:4,000
DRAWN BY AS		TITLE: 1999 AERIAL PHOTOGRAPH	FIG F-3

Filename: E:\OTT\OTT-22022218-A0_60_Execution\65 Drawings\OTT-22022218-A0_Ph-1_265-Centrum-Bldg.dwg
 Last Saved: Aug 13, 2025 11:53 AM Last Plotted: Aug 13, 2025 12:03 PM Plotted By: Severin

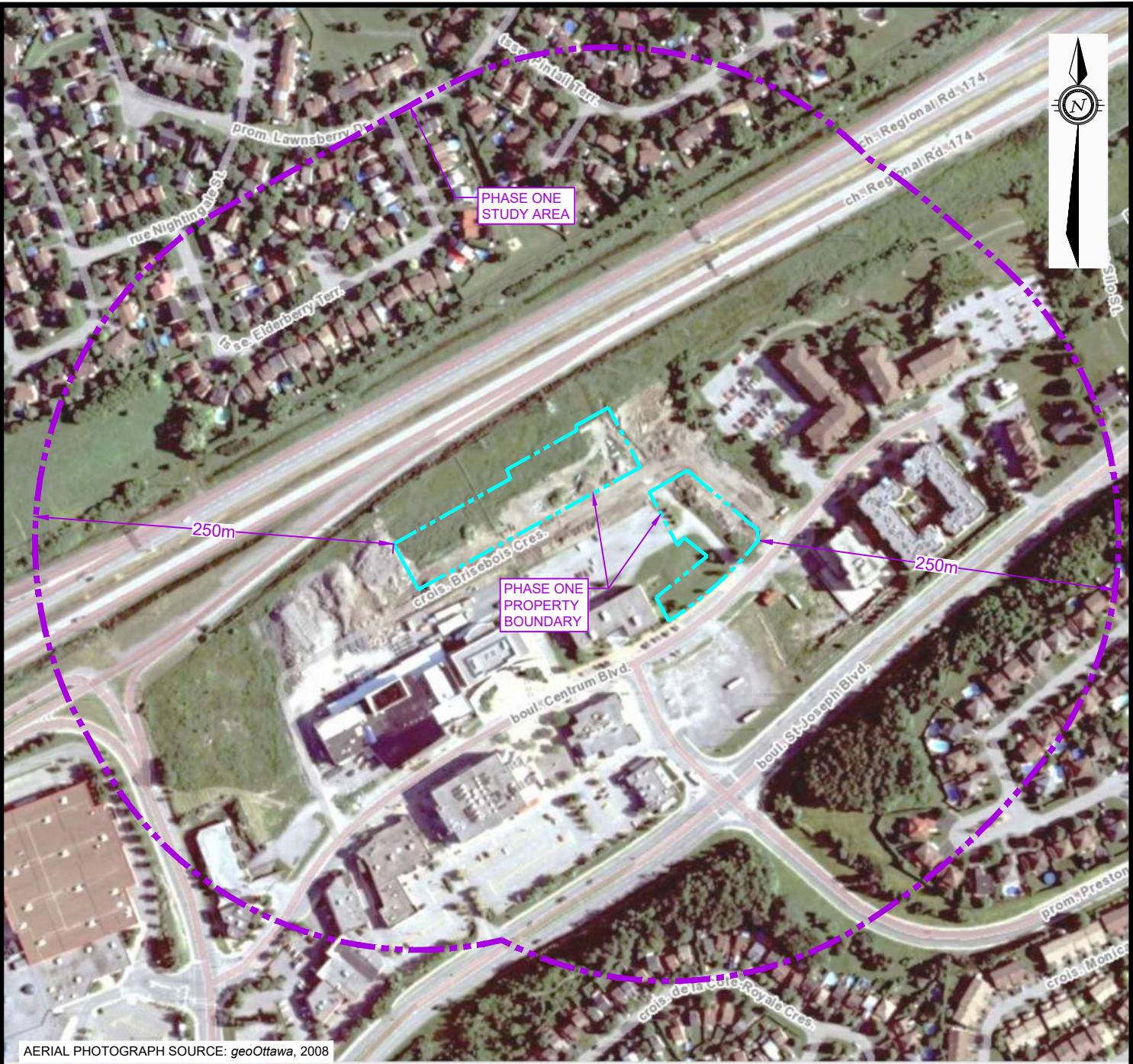

AERIAL PHOTOGRAPH SOURCE: *geoOttawa*, 2008

LEGEND

- - - - - PROPERTY BOUNDARY
- - - - - STUDY AREA (250m)

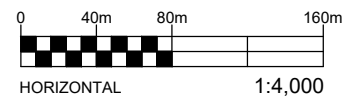

EXP Services Inc. www.exp.com
 t: +1.613.688.1899 | f: +1.613.225.7337
 2650 Queensview Drive, Suite 100
 Ottawa, ON K2B 8H6, Canada

DATE AUGUST 2025		PROJECT: PHASE ONE ENVIRONMENTAL SITE ASSESSMENT ORLEANS TOWN CENTRE, OTTAWA, ONTARIO	project no. OTT-22022218-A0
DESIGN DC	CHECKED LW		scale 1:4,000
DRAWN BY AS			TITLE: 2008 AERIAL PHOTOGRAPH

Filename: E:\OTT\OTT-22022218-A0_60_Execution\65 Drawings\OTT-22022218-A0_Ph-1_265-Centrum-Bldg.dwg
 Last Saved: Aug 13, 2025 11:53 AM Last Plotted: Aug 13, 2025 12:03 PM Plotted By: SeverA

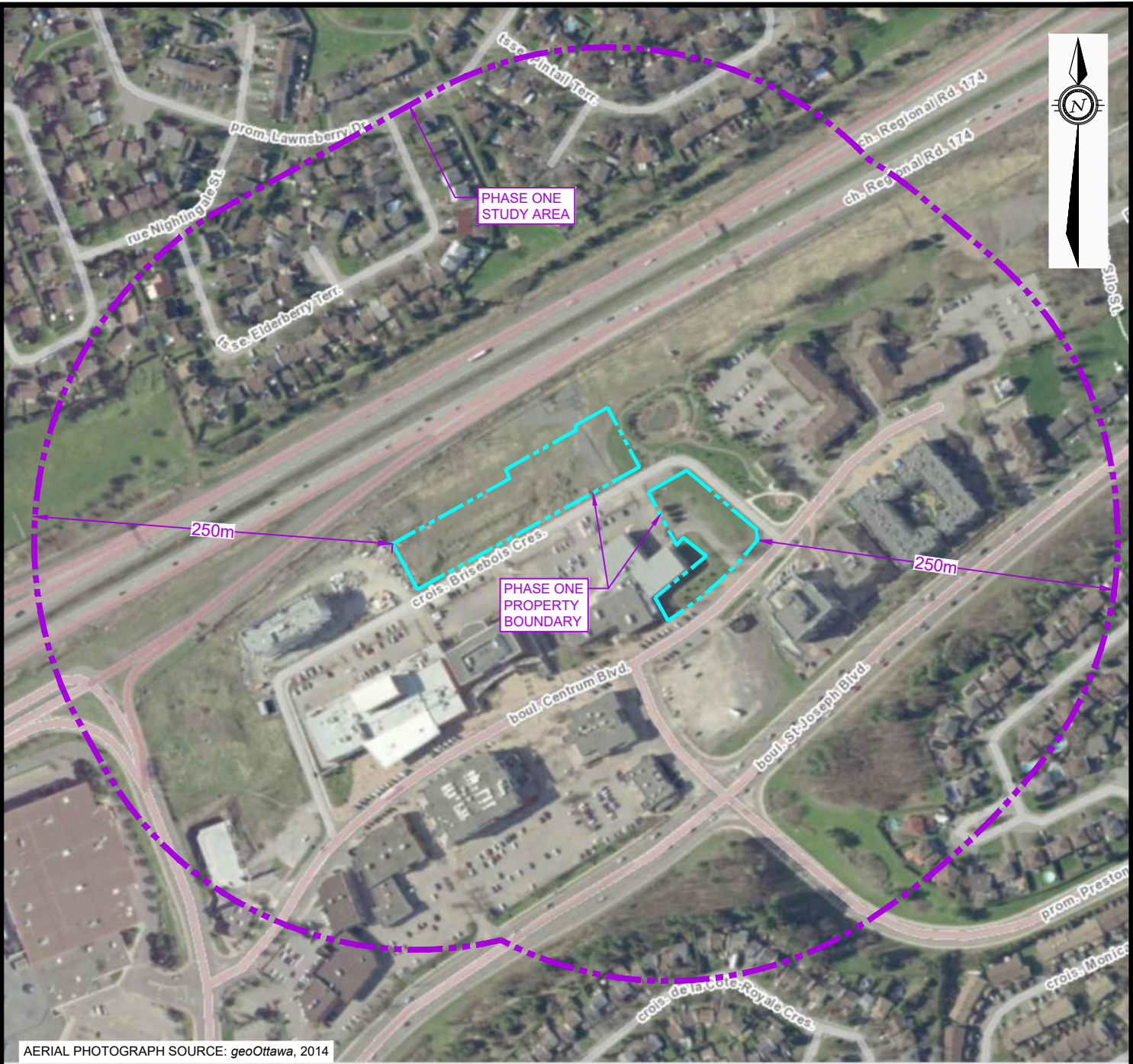

AERIAL PHOTOGRAPH SOURCE: *geoOttawa*, 2014

LEGEND

- - - - - PROPERTY BOUNDARY
- - - - - STUDY AREA (250m)

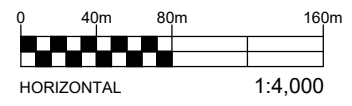

EXP Services Inc. www.exp.com
 t: +1.613.688.1899 | f: +1.613.225.7337
 2650 Queensview Drive, Suite 100
 Ottawa, ON K2B 8H6, Canada

DATE AUGUST 2025		PROJECT: PHASE ONE ENVIRONMENTAL SITE ASSESSMENT ORLEANS TOWN CENTRE, OTTAWA, ONTARIO	project no. OTT-22022218-A0
DESIGN DC	CHECKED LW		scale 1:4,000
DRAWN BY AS		TITLE: 2014 AERIAL PHOTOGRAPH	FIG F-5

Filename: E:\OTT\OTT-22022218-A0_60_Execution\65 Drawings\OTT-22022218-A0_Ph-1_265-Centrum-Bldg.dwg
 Last Saved: Aug 13, 2025 11:53 AM Last Plotted: Aug 13, 2025 12:03 PM Plotted By: Severa

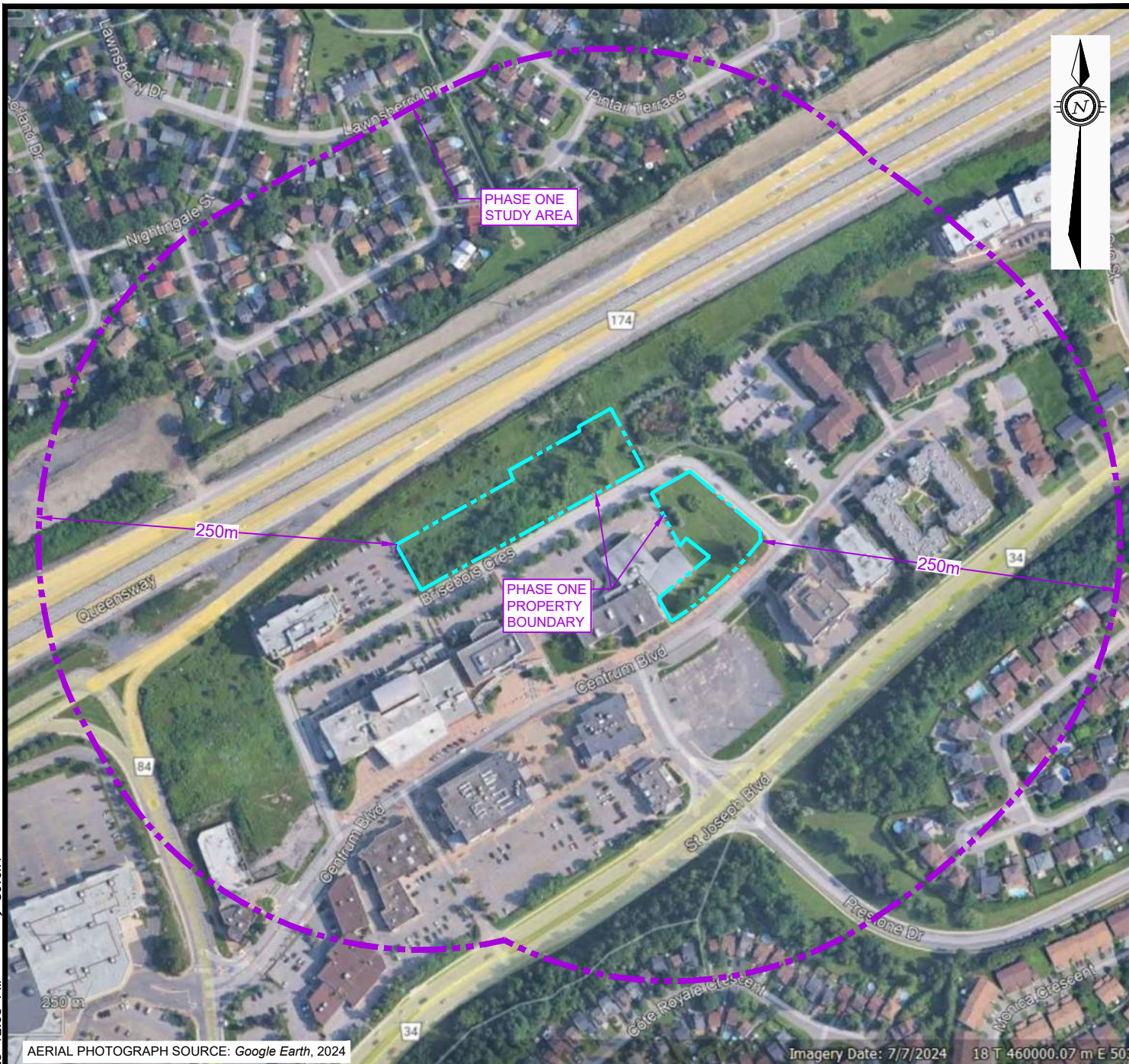

AERIAL PHOTOGRAPH SOURCE: Google Earth, 2024

Imagery Date: 7/7/2024 18 T 460000.07 m E 503

LEGEND

- - - - - PROPERTY BOUNDARY
- - - - - STUDY AREA (250m)

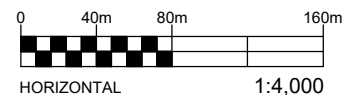

EXP Services Inc. www.exp.com
 t: +1.613.688.1899 | f: +1.613.225.7337
 2650 Queensview Drive, Suite 100
 Ottawa, ON K2B 8H6, Canada

DATE	PROJECT:	project no.
AUGUST 2025	PHASE ONE ENVIRONMENTAL SITE ASSESSMENT ORLEANS TOWN CENTRE, OTTAWA, ONTARIO	OTT-22022218-A0
DESIGN		scale
DC	TITLE:	1:4,000
CHECKED	2024 AERIAL PHOTOGRAPH	FIG F-6
LW		
DRAWN BY		
AS		

Appendix F: Site Photographs



Photograph No. 1

View of the northern portion of the Phase One property along Brisebois Crescent, facing north.



Photograph No. 2

View of the southern portion of the Phase One property along Brisebois Crescent and Centrum Boulevard, facing southeast.



Photograph No. 3

View of the suspected fill material in the northern portion of the Phase One property (PCA #30 Importation of Fill Material of Unknown Quality).



Photograph No. 4

View of the slope of the mound, suspected to be comprised of fill material (PCA #30 Importation of Fill Material of Unknown Quality).



Photograph No. 5

Highway 417 visible west of the Phase One property.



Photograph No. 6

View of the stormwater pond east of the Phase One property.

EXP Services Inc.

*EP Real Estate Development Ltd.
Phase One Environmental Site Assessment
Orleans Town Center, Ottawa, Ontario
OTT-22022218-A0*



Photograph No. 7

View of the southern portion of the Phase One property, facing south.

EXP Services Inc.

*EP Real Estate Development Ltd.
Phase One Environmental Site Assessment
Orleans Town Center, Ottawa, Ontario
OTT-22022218-A0
December 2, 2025*

