

530 Brisebois Cres

Part of 265 Centrum Blvd (Forum Lands)

Reissued for ZBA
2026-02-20



COPYRIGHT RESERVED. THIS DESIGN AND DRAWINGS ARE THE EXCLUSIVE PROPERTY OF THE DESIGNER AND CANNOT BE USED FOR ANY PURPOSE WITHOUT THE WRITTEN CONSENT OF THE DESIGNER.
THIS DRAWING IS NOT TO BE USED FOR CONSTRUCTION UNTIL ISSUED FOR THAT PURPOSE BY THE DESIGNER.
PRIOR TO COMMENCEMENT OF THE WORK THE CONTRACTOR SHALL VERIFY ALL DIMENSIONS, DATUMS AND LEVELS TO IDENTIFY ANY ERRORS AND OMISSIONS; ASCERTAIN ANY DISCREPANCIES BETWEEN THIS DRAWING AND THE FULL CONTRACT DOCUMENTS; AND BRING THESE ITEMS TO THE ATTENTION OF THE OWNERS FOR CLARIFICATION.

NO.	DATE	REVISION/COMMENT
1	2025-12-12	Issued for ZBA
2	2026-02-20	Reissued for ZBA

Sheet List - ZBA 2025	
Sheet Number	Sheet Name

0-A000	COVER PAGE
0-A001	BOUNDARY PLAN OF SURVEY
0-A003	3D VIEWS
0-A004	SHADOW STUDY - JUNE
0-A005	SHADOW STUDY - SEPTEMBER
0-A006	SHADOW STUDY - DECEMBER
0-A020	PROJECT STATISTICS
0-A030	GFA PLANS - NORTH
0-A031	GFA PLANS - SOUTH
0-A100	CONTEXT PLAN
0-A101	OVERALL SITE PLAN
1-A101	LOT A - SITE PLAN
1-A190	LOT A - PARKING LEVEL P1
1-A200	LOT A - GROUND FLOOR PLAN
1-A201	LOT A - LEVEL 02 PLAN
1-A202	LOT A - LEVEL 03 PLAN
1-A203	LOT A - LEVEL 04 PLAN
1-A204	LOT A - LEVEL 05 PLAN
1-A205	LOT A - LEVEL 06 PLAN
1-A206	LOT A - LEVEL 07 PLAN
1-A207	LOT A - TYPICAL LOWER TOWER PLAN
1-A208	LOT A - TYPICAL UPPER TOWER PLAN
1-A209	LOT A - MECH PH PLAN
1-A210	LOT A - ROOF PLAN
1-A400	LOT A - SOUTH ELEVATION
1-A401	LOT A - NORTH ELEVATION
1-A402	LOT A - EAST ELEVATIONS
1-A403	LOT A - WEST ELEVATIONS
1-A500	LOT A - BUILDING SECTIONS
1-A501	LOT A - BUILDING SECTIONS
2-A101	LOT B - SITE PLAN
2-A190	LOT B - PARKING LEVEL P2
2-A191	LOT B - PARKING LEVEL P1
2-A200	LOT B - GROUND FLOOR PLAN
2-A201	LOT B - LEVEL 02 PLAN
2-A202	LOT B - LEVEL 03 PLAN
2-A203	LOT B - LEVEL 04-06 PLAN
2-A204	LOT B - LEVEL 07-08 PLAN
2-A206	LOT B - BUILDING E MPH
2-A207	LOT B - TYPICAL TOWER PLAN
2-A208	LOT B - MECH PH PLAN
2-A209	LOT B - ROOF PLAN
2-A400	LOT B - SOUTH ELEVATION
2-A401	LOT B - EAST ELEVATION
2-A402	LOT B - NORTH ELEVATION
2-A403	LOT B - WEST ELEVATION
2-A500	LOT B - BUILDING SECTIONS
2-A501	LOT B - BUILDING SECTIONS

NOTES

NOT FOR CONSTRUCTION

Project team

PLANNING, TRANSPORTATION, CIVIL:
NOVATECH
240 Michael Cowpland Dr, Suite 200
Ottawa, ON, K2M 1P6
(813) 254-9643

WIND AND NOISE:
RWDI
600 Southgate Dr
Guelph, ON, N1G 4P6
(519) 823-1311

GEOTECHNICAL AND ENVIRONMENTAL ENG:
EXP
2650 Queensview Dr, Suite 200
Ottawa, ON, K2B 8H6
(813) 688-1899



530 Brisebois Cres
Part of 265 Centrum Blvd (Forum Lands)

Forum Asset Management

COVER PAGE

PROJEC	DRAWN	MC
SCALE	CHECKE	RN
DATE	10/12/2025	D

0-A000

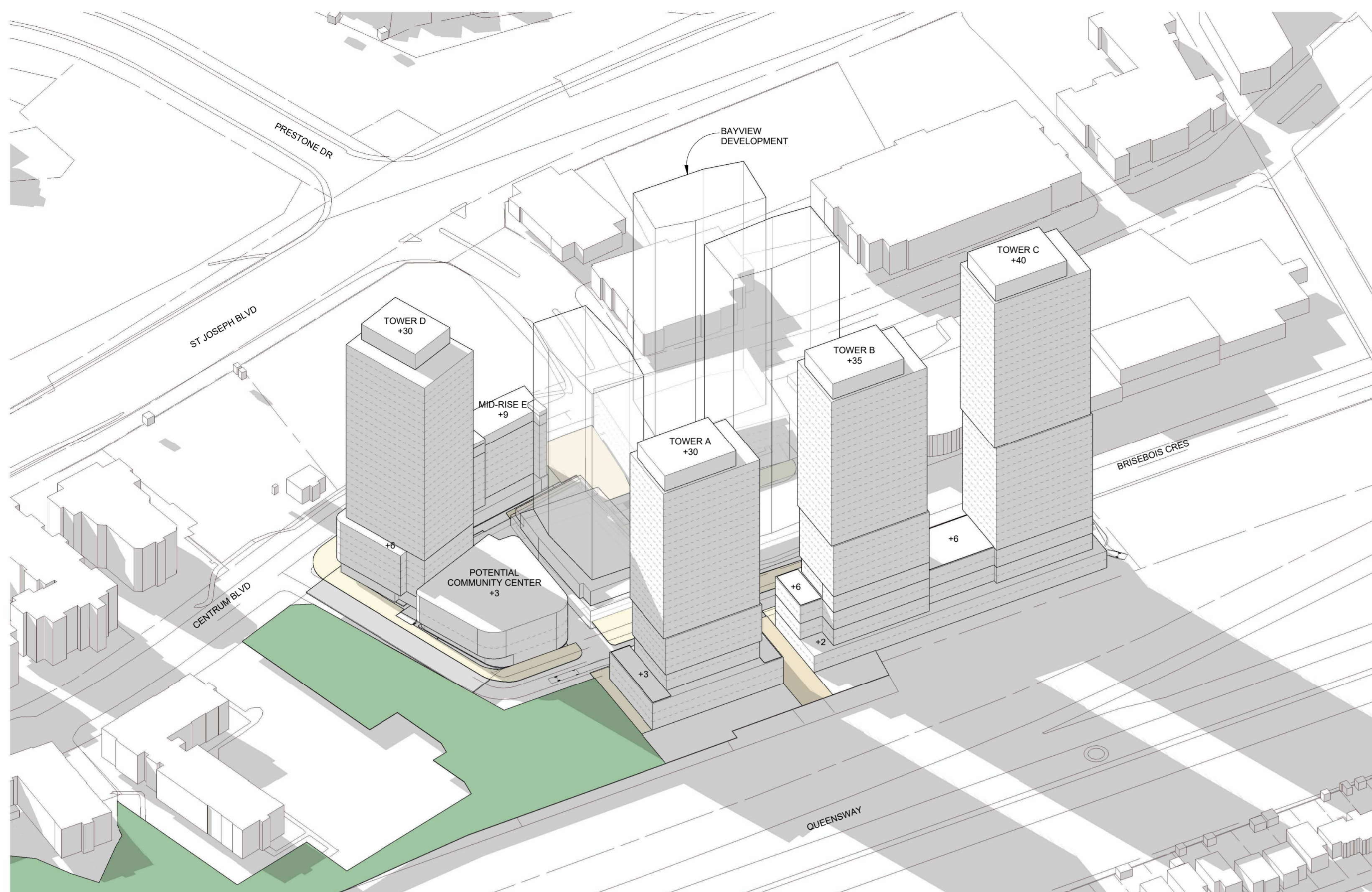

AXONOMETRIC VIEW LOOKING
SOUTHWEST

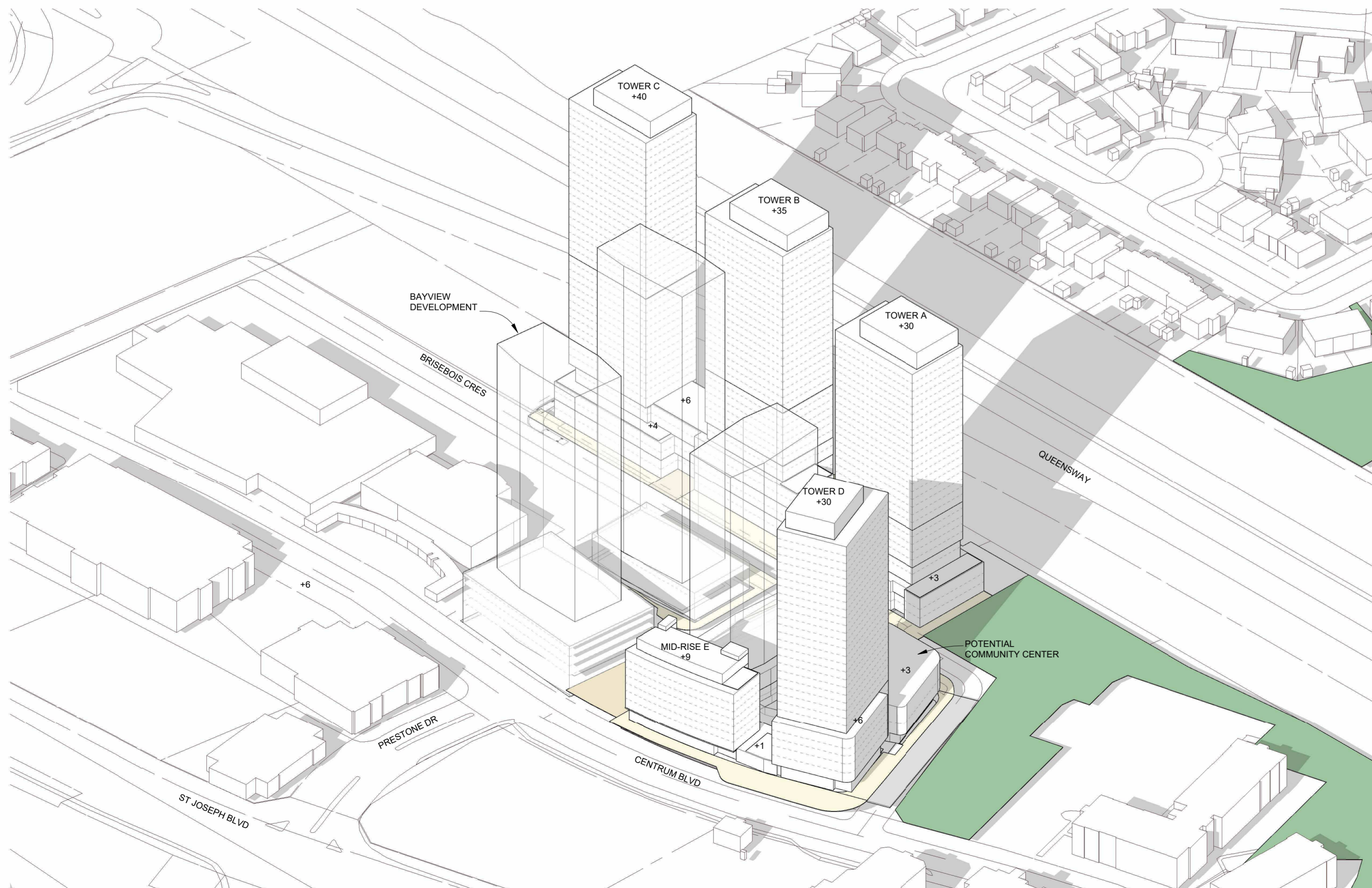

AXONOMETRIC VIEW LOOKING
NORTHWEST

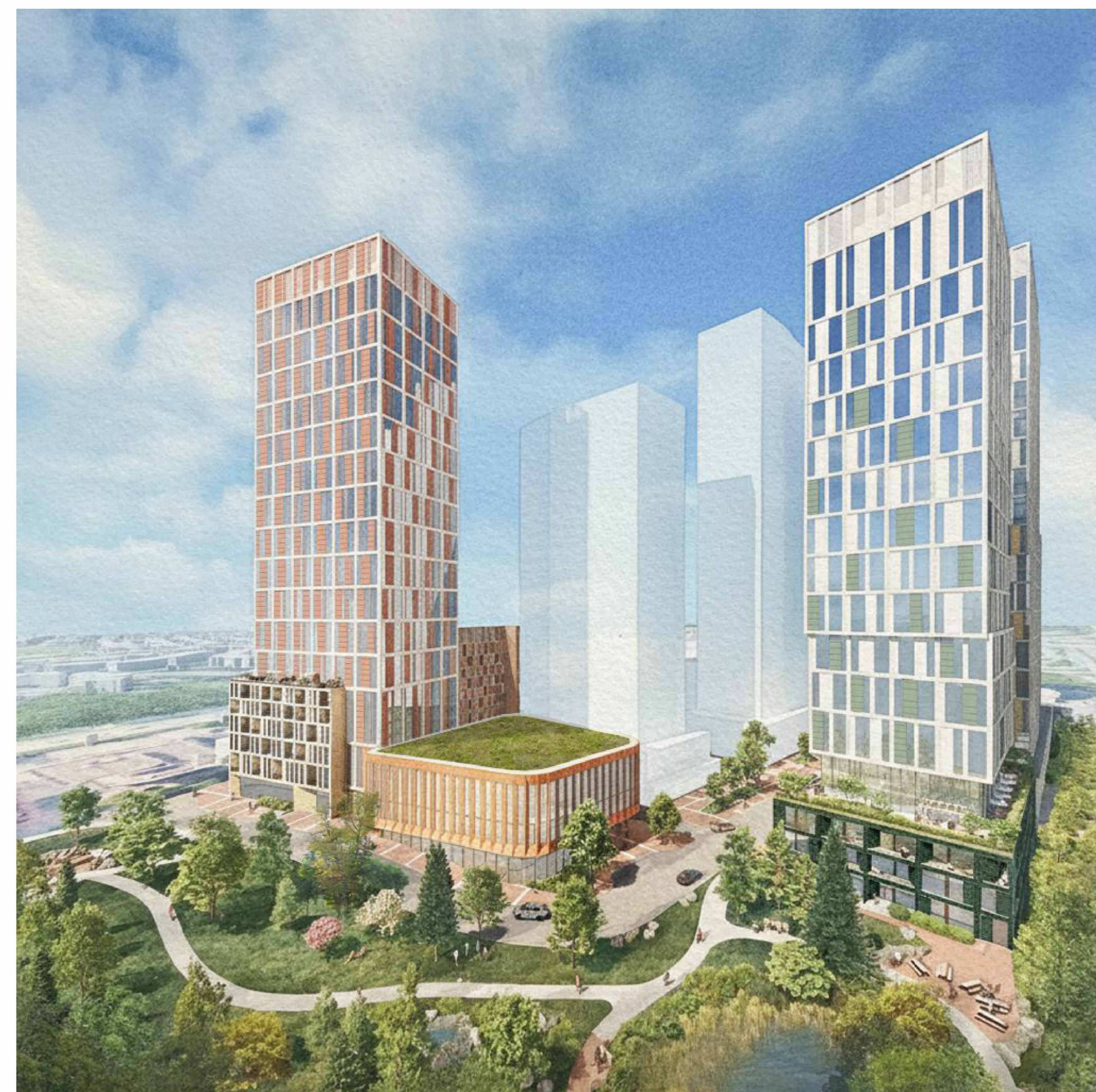

PERSPECTIVE VIEW LOOKING SOUTHWEST FROM SENIORS
PARK



PERSPECTIVE VIEW LOOKING NORTHWEST FROM BRISEBOIS
CRES

COPYRIGHT RESERVED. THIS DESIGN AND DRAWINGS ARE THE EXCLUSIVE PROPERTY OF THE DESIGNER AND CANNOT BE USED FOR ANY PURPOSE WITHOUT THE WRITTEN CONSENT OF THE DESIGNER.

THIS DRAWING IS NOT TO BE USED FOR CONSTRUCTION UNTIL ISSUED FOR THAT PURPOSE BY THE DESIGNER.

PRIOR TO COMMENCEMENT OF THE WORK THE CONTRACTOR SHALL VERIFY ALL DIMENSIONS, DATUMS AND LEVELS TO IDENTIFY ANY ERRORS AND OMISSIONS; ASCERTAIN ANY DISCREPANCIES BETWEEN THIS DRAWING AND THE FULL CONTRACT DOCUMENTS; AND BRING THESE ITEMS TO THE ATTENTION OF THE OWNERS FOR CLARIFICATION.

NO.	DATE	REVISION/COMMENT
1	2025-12-12	Issued for ZBA
2	2026-02-20	Reissued for ZBA

NOTES



530 Brisebois Cres
Part of 265 Centrum Blvd (Forum Lands)

Forum Asset Management

3D VIEWS

PROJEC	DRAWN	MC
SCALE	CHECKE	RN
DATE	D	

0-A003

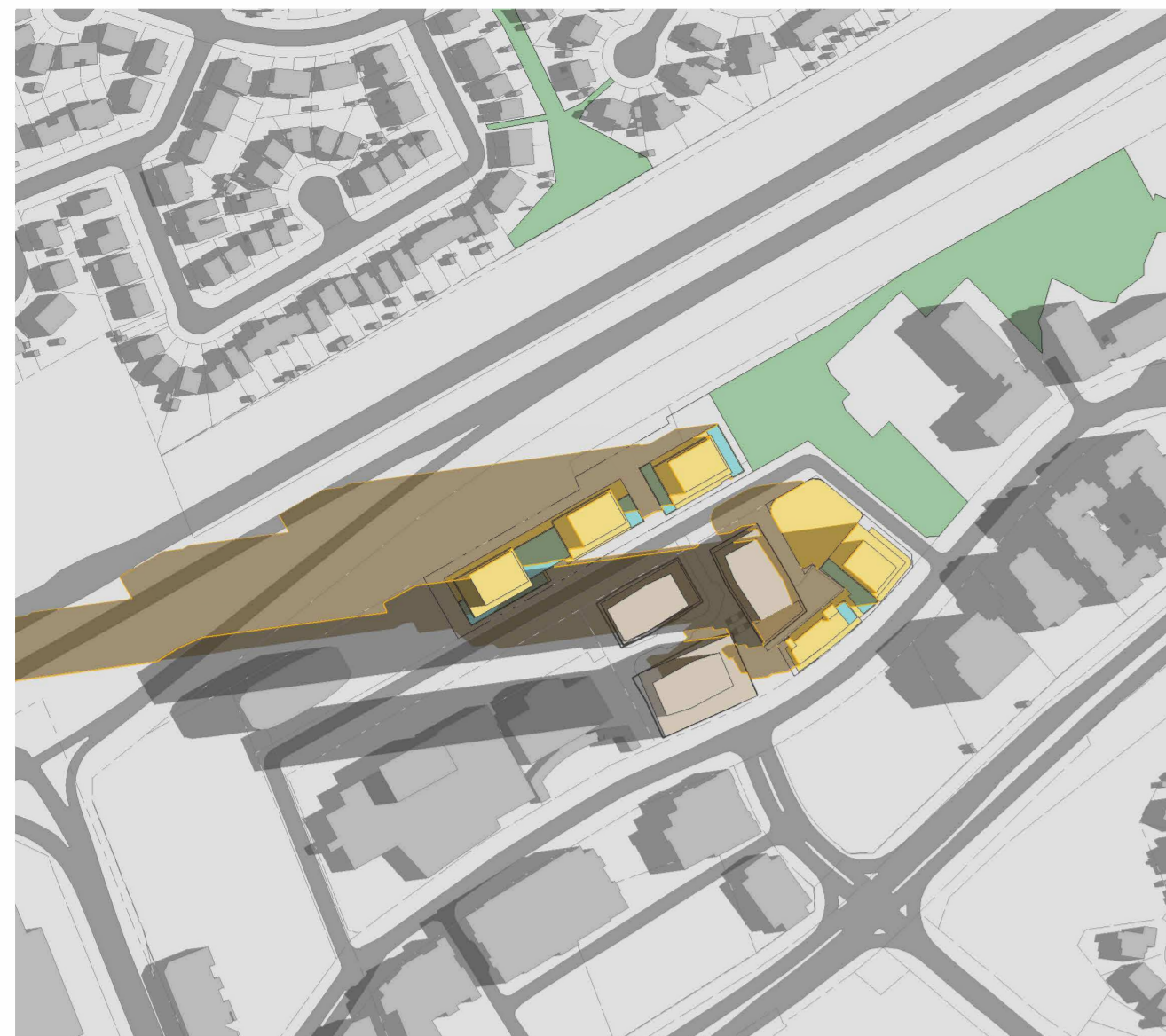

JUNE 21 - 8 AM
scale: 1 : 3500



JUNE 21 - 9 AM
scale: 1 : 3500



JUNE 21 - 10 AM
scale: 1 : 3500



JUNE 21 - 11 AM
scale: 1 : 3500



JUNE 21 - 12 PM
scale: 1 : 3500



JUNE 21 - 1 PM
scale: 1 : 3500



JUNE 21 - 2 PM
scale: 1 : 3500



JUNE 21 - 3 PM
scale: 1 : 3500



JUNE 21 - 4 PM
scale: 1 : 3500

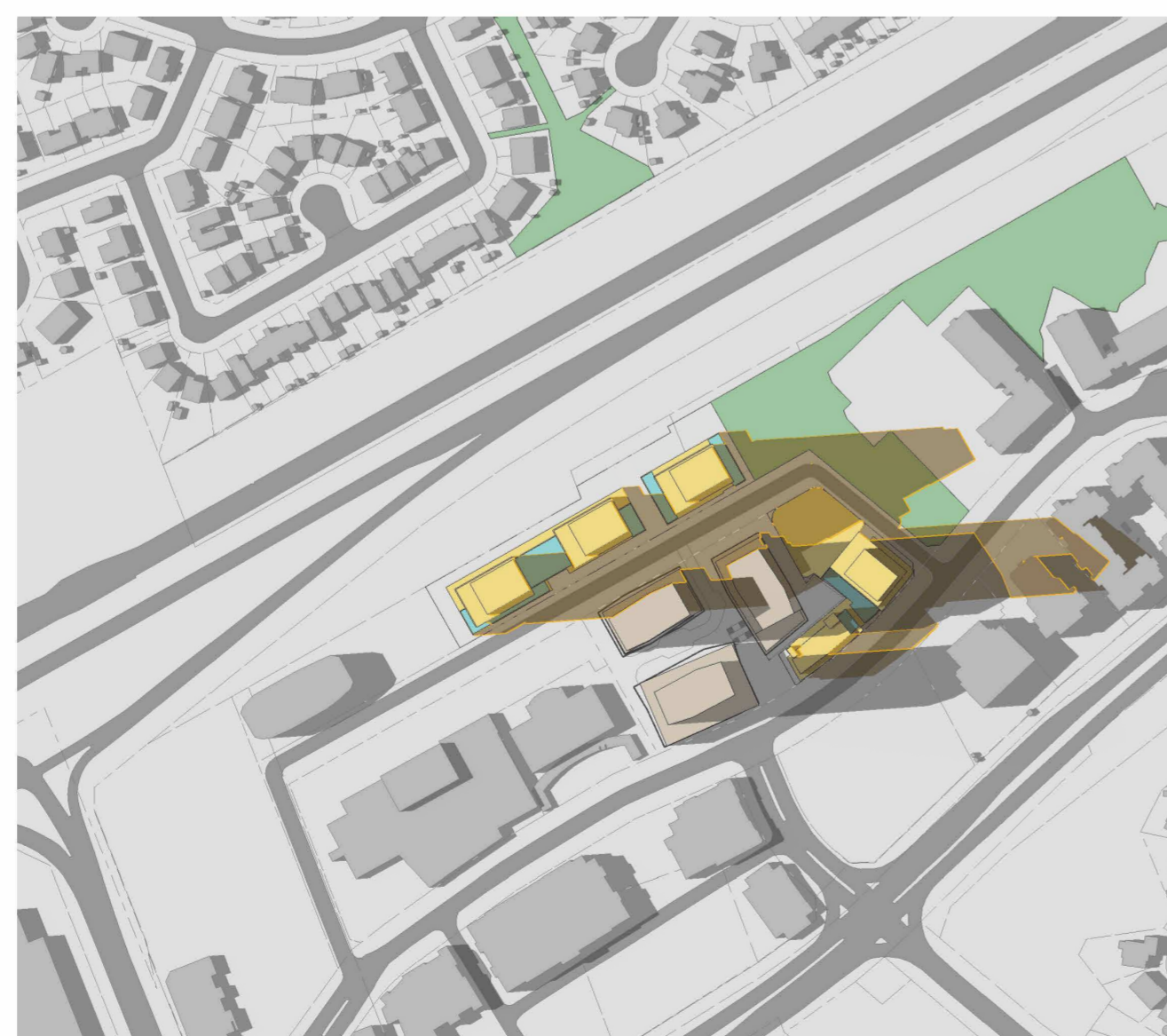

JUNE 21 - 5 PM
scale: 1 : 3500

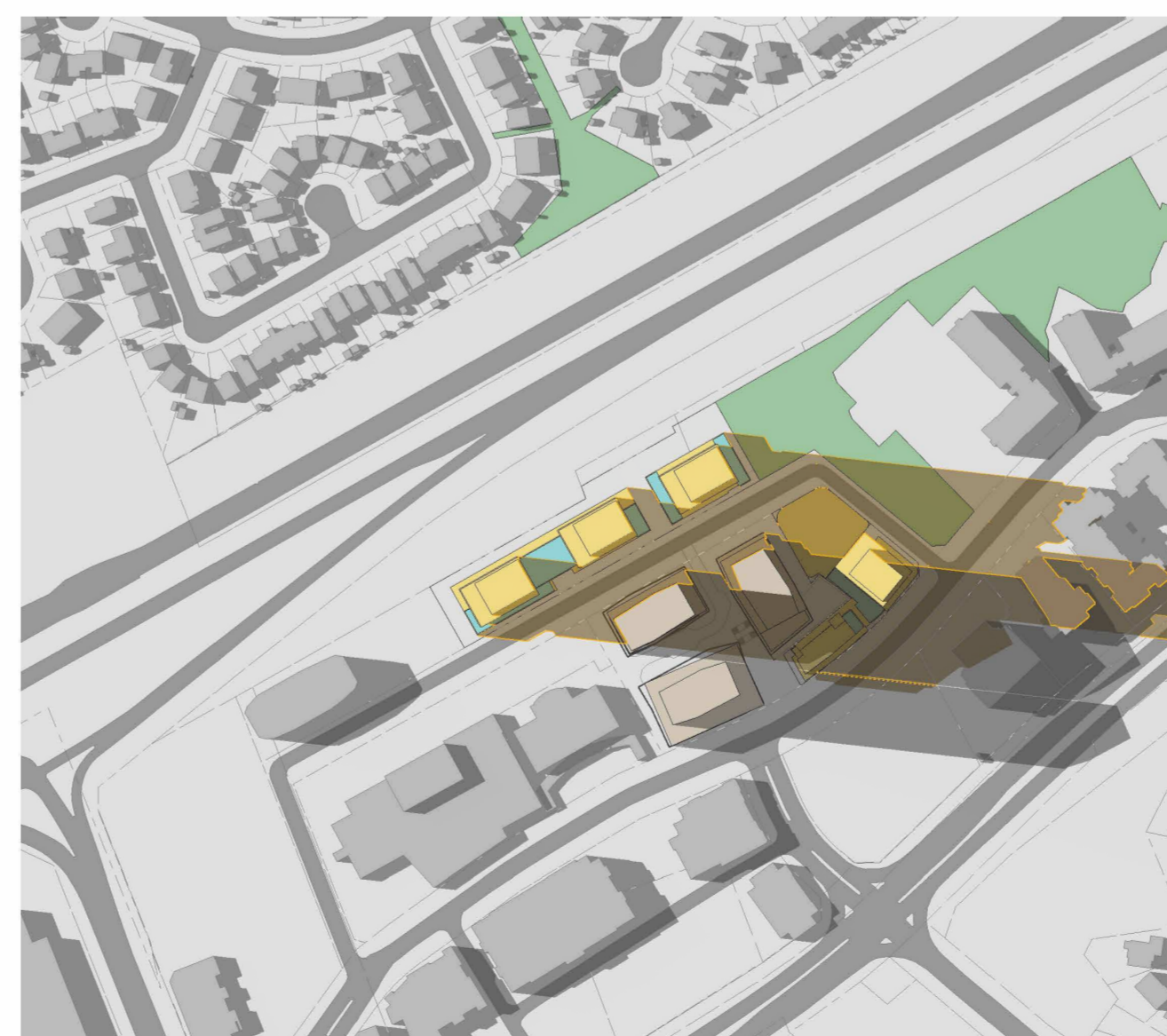

JUNE 21 - 6 PM
scale: 1 : 3500

COPYRIGHT RESERVED. THIS DESIGN AND DRAWINGS ARE THE EXCLUSIVE PROPERTY OF THE DESIGNER AND CANNOT BE USED FOR ANY PURPOSE WITHOUT THE WRITTEN CONSENT OF THE DESIGNER.

THIS DRAWING IS NOT TO BE USED FOR CONSTRUCTION UNTIL ISSUED FOR THAT PURPOSE BY THE DESIGNER.

PRIOR TO COMMENCEMENT OF THE WORK THE CONTRACTOR SHALL VERIFY ALL DIMENSIONS, DATUMS AND LEVELS TO IDENTIFY ANY ERRORS AND OMISSIONS; ASCERTAIN ANY DISCREPANCIES BETWEEN THIS DRAWING AND THE FULL CONTRACT DOCUMENTS; AND BRING THESE ITEMS TO THE ATTENTION OF THE OWNERS FOR CLARIFICATION.

NO.	DATE	REVISION/COMMENT
1	2025-12-12	ISSUED FOR ZBA
2	2026-02-20	Reissued for ZBA

NOTES

- PROPOSED BUILDING
- BAYVIEW PROPOSAL (UNDER REVIEW)
- PROPOSED OUTDOOR AMENITY
- PARKLAND



530 Brisebois Cres
Part of 265 Centrum Blvd (Forum Lands)

Forum Asset Management

SHADOW STUDY - JUNE

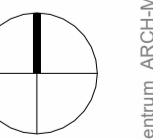

PROJEC	DRAWN	MC
SCALE	CHECKE	RN
DATE	D	

0-A004

COPYRIGHT RESERVED. THIS DESIGN AND DRAWINGS ARE THE EXCLUSIVE PROPERTY OF THE DESIGNER AND CANNOT BE USED FOR ANY PURPOSE WITHOUT THE WRITTEN CONSENT OF THE DESIGNER.

THIS DRAWING IS NOT TO BE USED FOR CONSTRUCTION UNTIL ISSUED FOR THAT PURPOSE BY THE DESIGNER.

PRIOR TO COMMENCEMENT OF THE WORK THE CONTRACTOR SHALL VERIFY ALL DIMENSIONS, DATUMS AND LEVELS TO IDENTIFY ANY ERRORS AND OMISSIONS; ASCERTAIN ANY DISCREPANCIES BETWEEN THIS DRAWING AND THE FULL CONTRACT DOCUMENTS; AND BRING THESE ITEMS TO THE ATTENTION OF THE OWNERS FOR CLARIFICATION.

NO.	DATE	REVISION/COMMENT
1	2025-12-12	Issued for ZBA
2	2026-02-20	Reissued for ZBA

NOTES

- PROPOSED BUILDING
- BAYVIEW PROPOSAL (UNDER REVIEW)
- PROPOSED OUTDOOR AMENITY
- PARKLAND

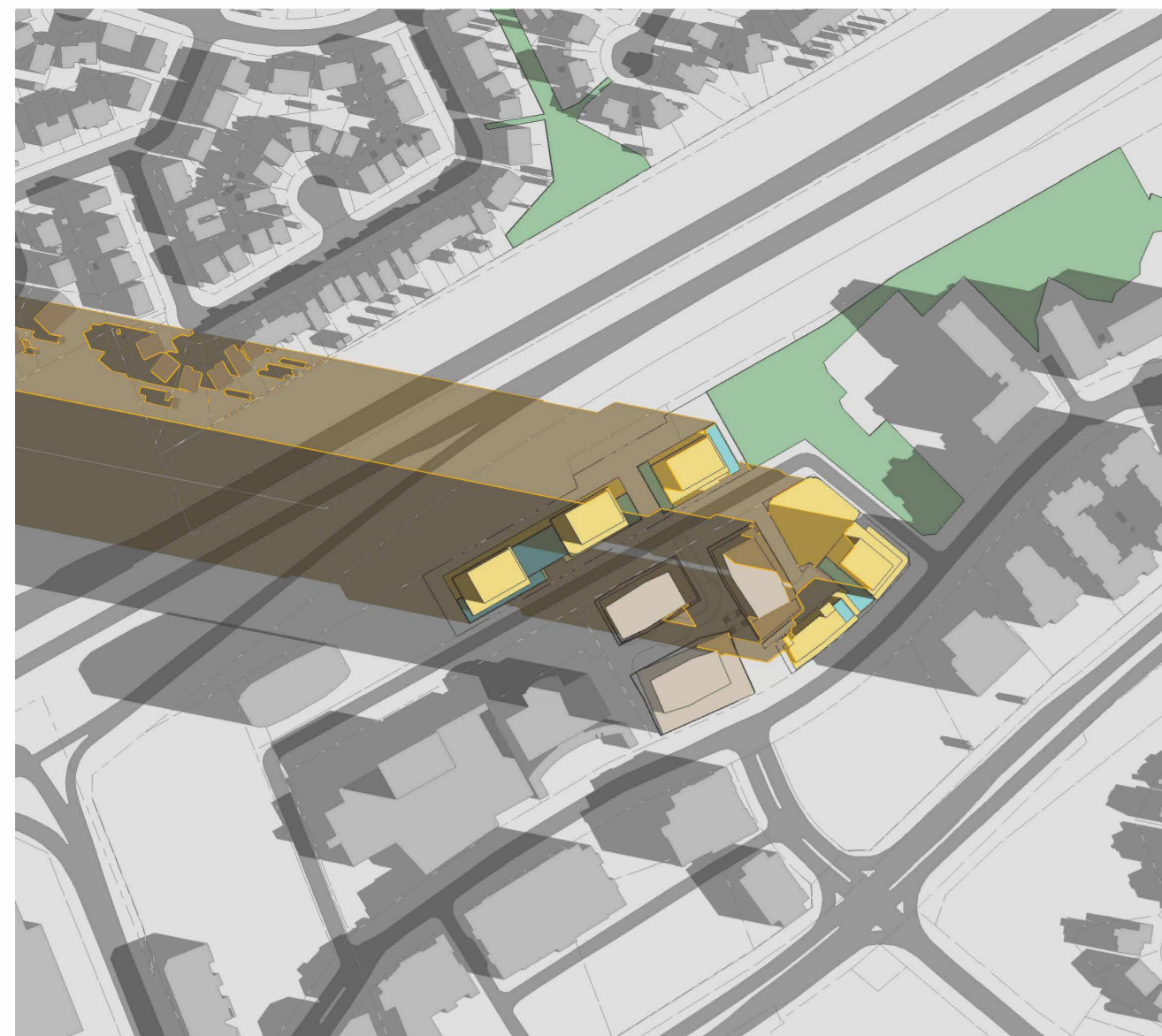

SEPTEMBER 21 - 8 AM
scale: 1 : 3500



SEPTEMBER 21 - 9 AM
scale: 1 : 3500



SEPTEMBER 21 - 10 AM
scale: 1 : 3500

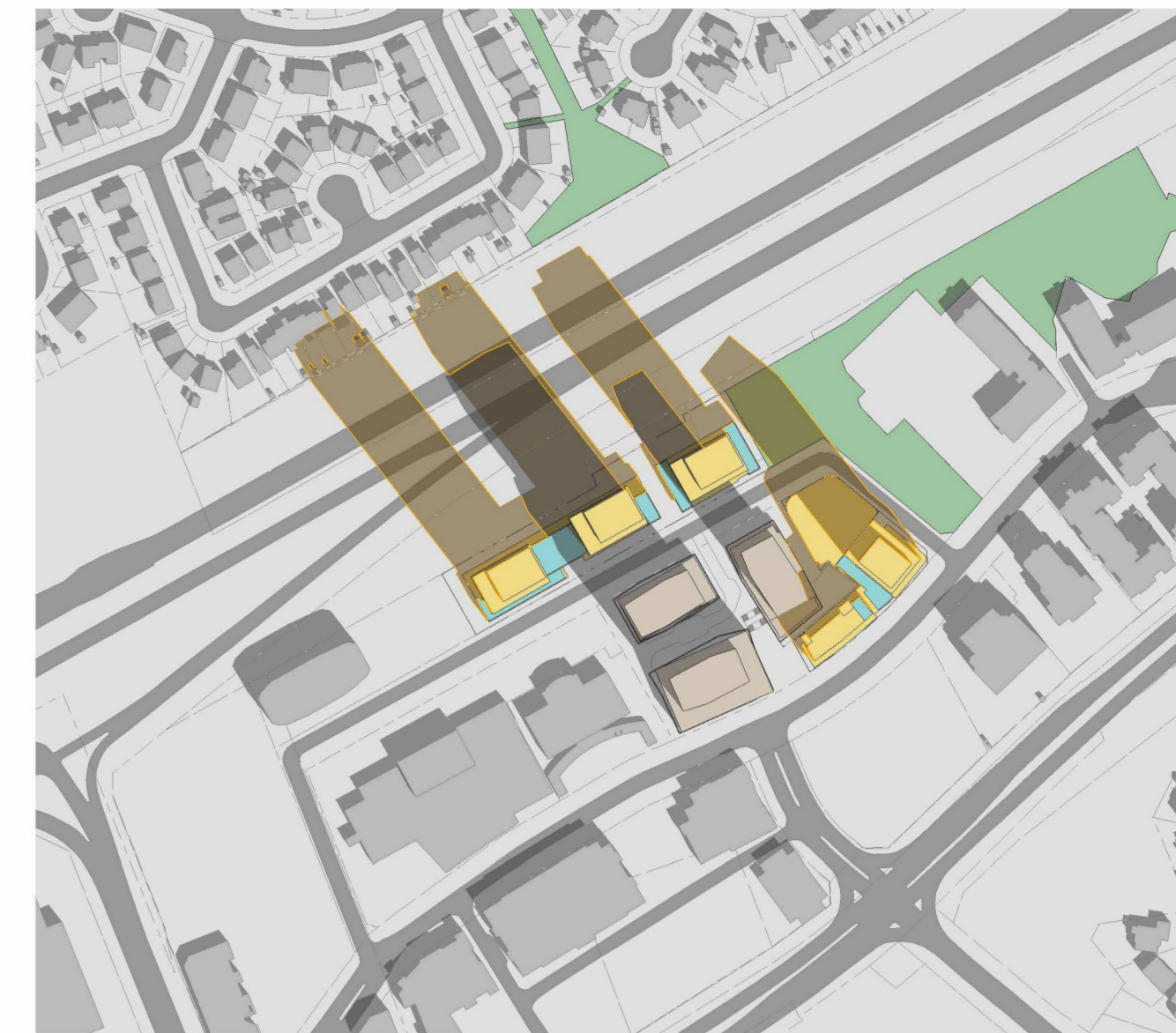

SEPTEMBER 21 - 11 AM
scale: 1 : 3500

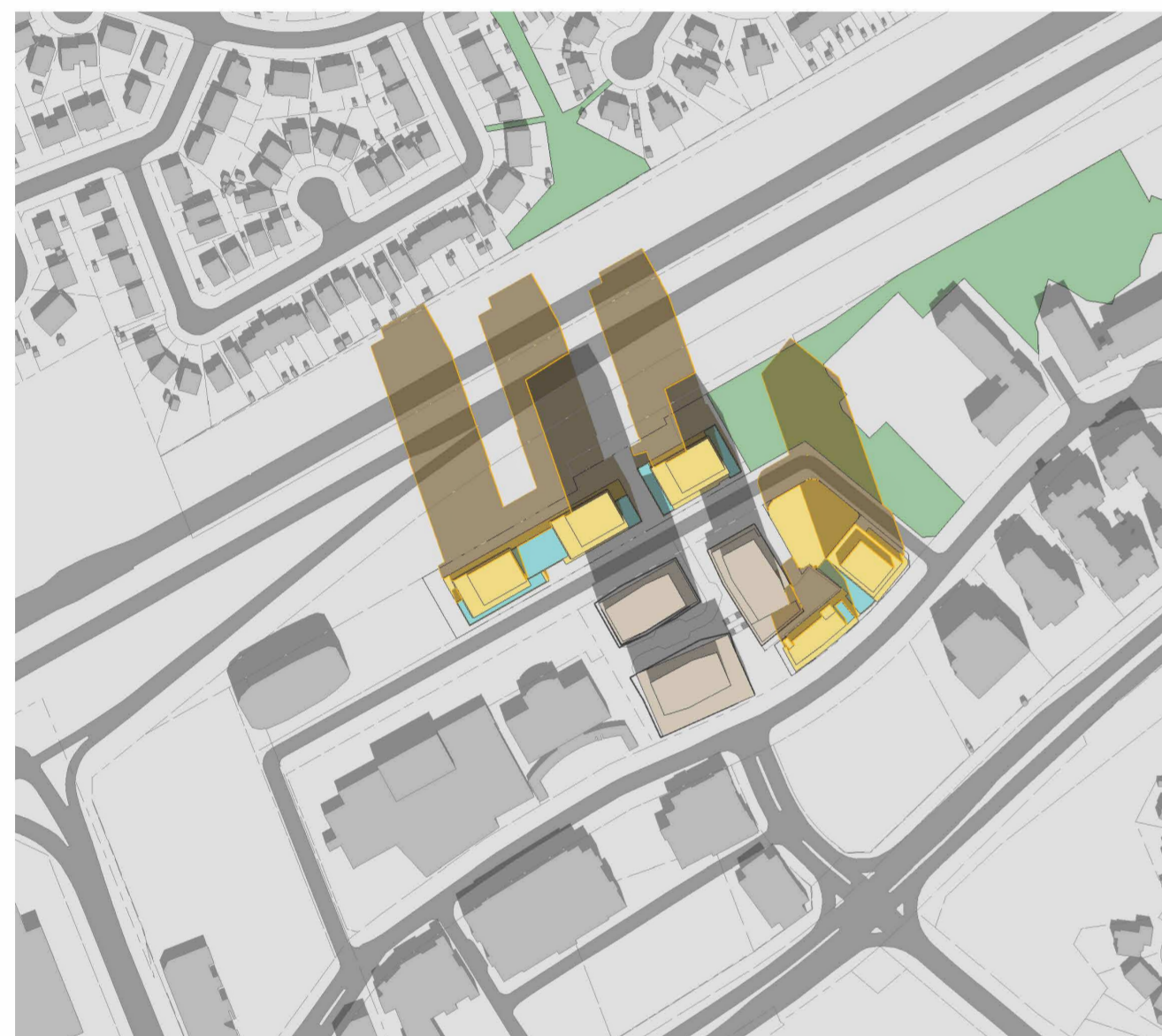

SEPTEMBER 21 - 12 PM
scale: 1 : 3500



SEPTEMBER 21 - 1 PM
scale: 1 : 3500



SEPTEMBER 21 - 2 PM
scale: 1 : 3500



SEPTEMBER 21 - 3 PM
scale: 1 : 3500



SEPTEMBER 21 - 4 PM
scale: 1 : 3500

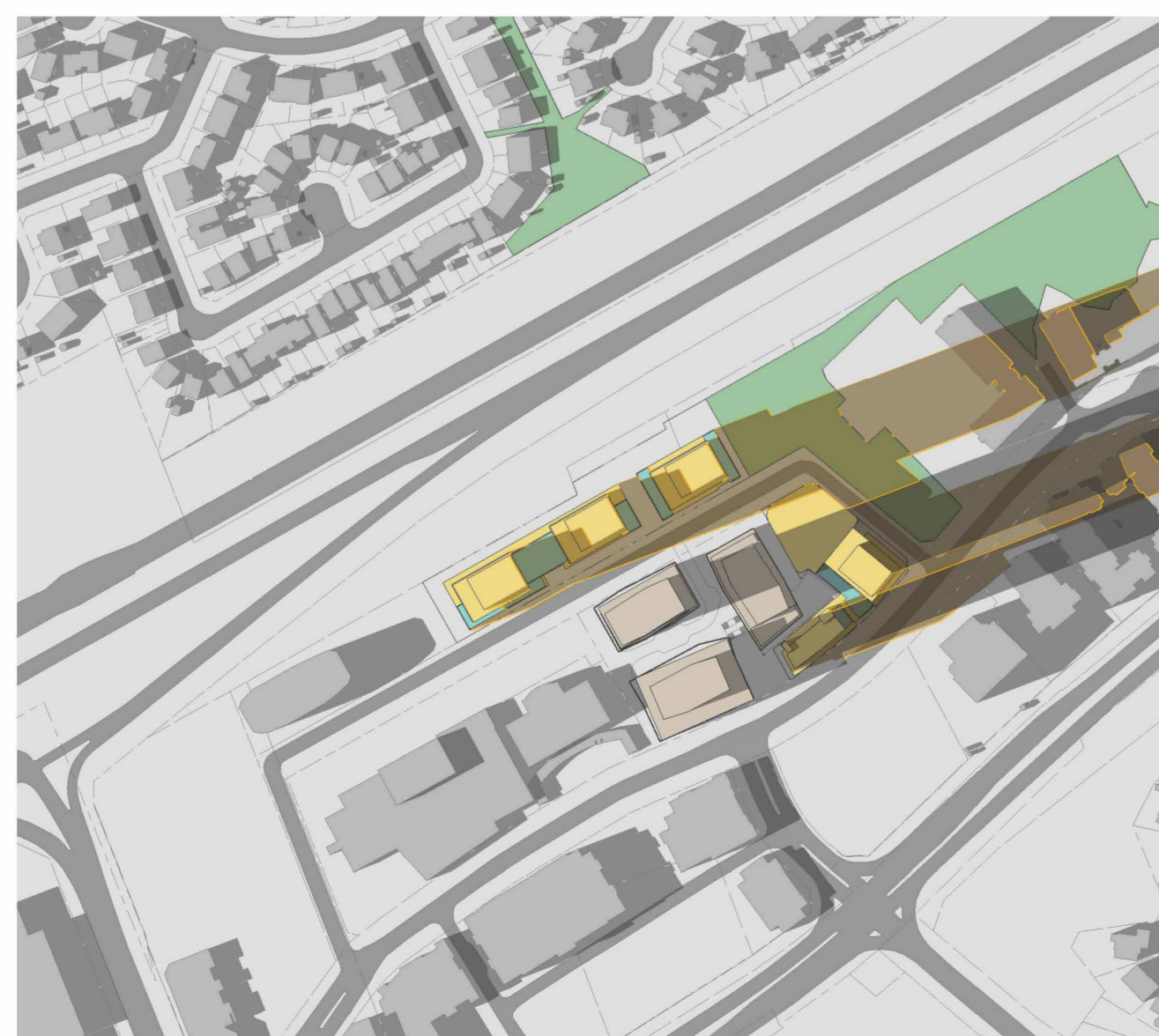

SEPTEMBER 21 - 5 PM
scale: 1 : 3500

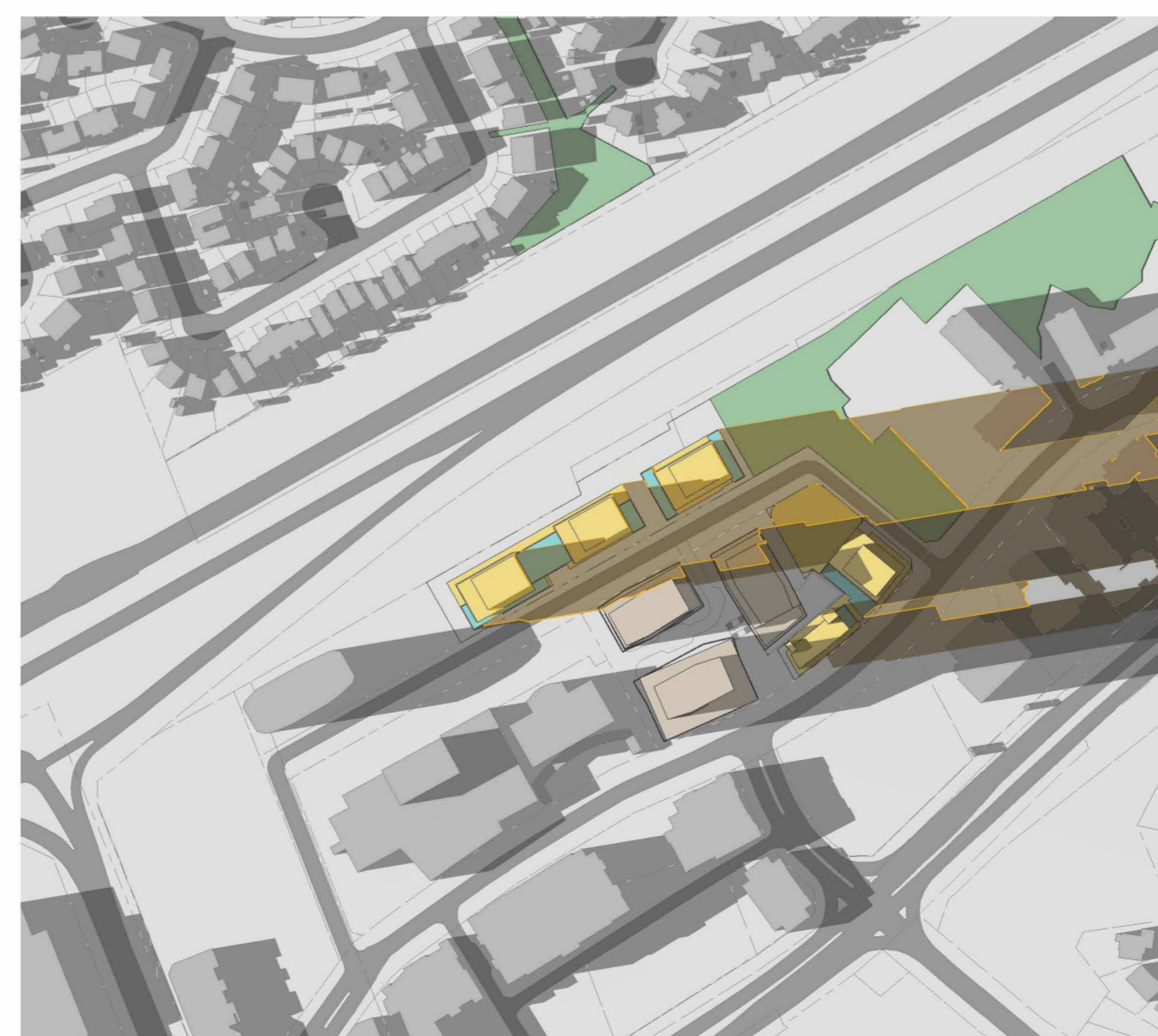

SEPTEMBER 21 - 6 PM
scale: 1 : 3500



530 Brisebois Cres
Part of 265 Centum Blvd (Forum Lands)

Forum Asset Management

SHADOW STUDY - SEPTEMBER

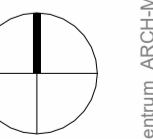

PROJEC	DRAWN	MC
SCALE	CHECKE	RN
DATE	D	

0-A005

COPYRIGHT RESERVED. THIS DESIGN AND DRAWINGS ARE THE EXCLUSIVE PROPERTY OF THE DESIGNER AND CANNOT BE USED FOR ANY PURPOSE WITHOUT THE WRITTEN CONSENT OF THE DESIGNER.
THIS DRAWING IS NOT TO BE USED FOR CONSTRUCTION UNLESS ISSUED FOR THAT PURPOSE BY THE DESIGNER.
PRIOR TO COMMENCEMENT OF THE WORK THE CONTRACTOR SHALL VERIFY ALL DIMENSIONS, DATUMS AND LEVELS TO IDENTIFY ANY ERRORS AND OMISSIONS. ASCERTAIN ANY DISCREPANCIES BETWEEN THIS DRAWING AND THE FULL CONTRACT DOCUMENTS, AND BRING THESE ITEMS TO THE ATTENTION OF THE OWNERS FOR CLARIFICATION.

NO.	DATE	REVISION/COMMENT
1	2025-12-12	Issued for ZBA
2	2026-02-20	Reissued for ZBA

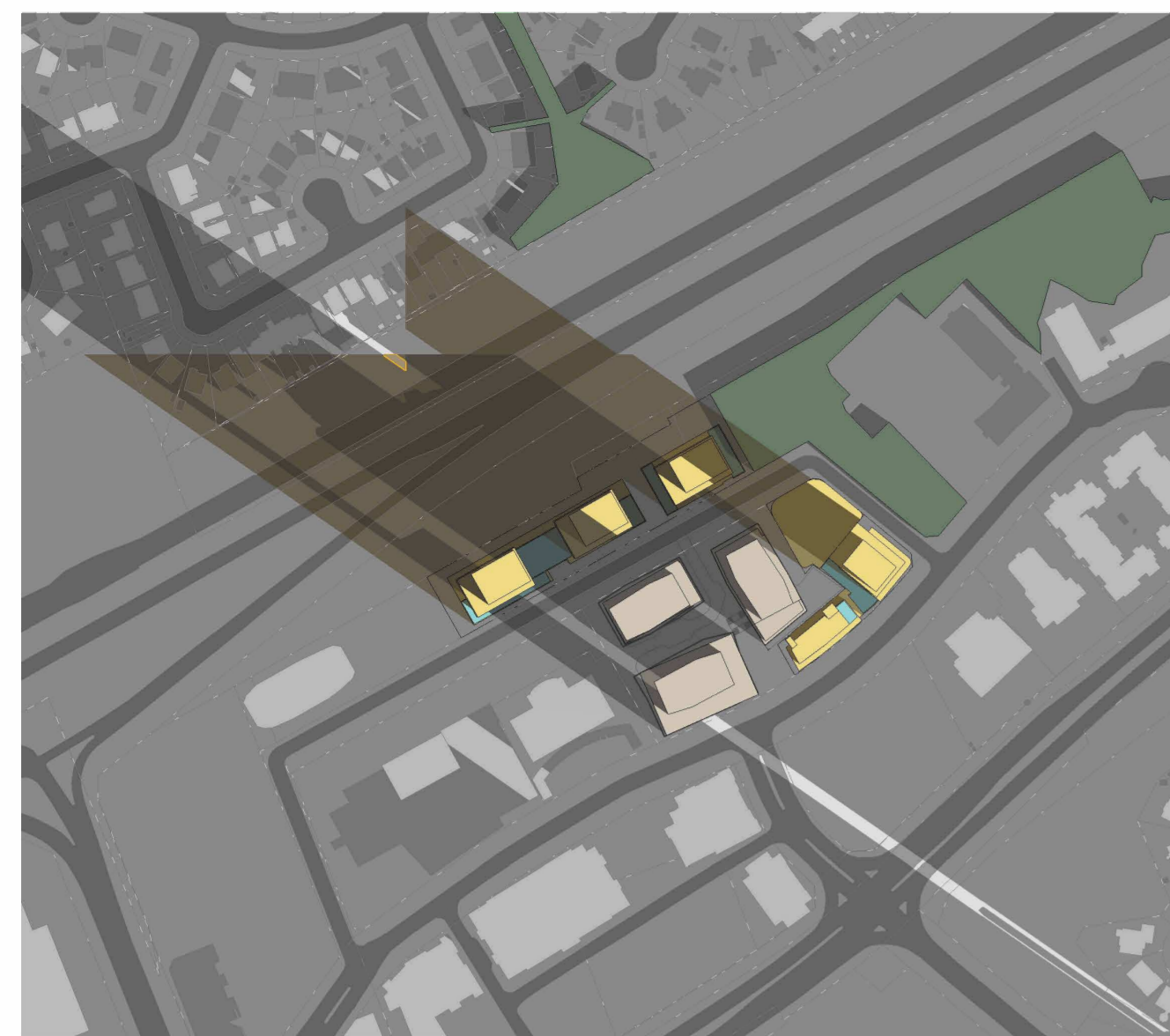

DECEMBER 21 - 8 AM
scale: 1 : 3500

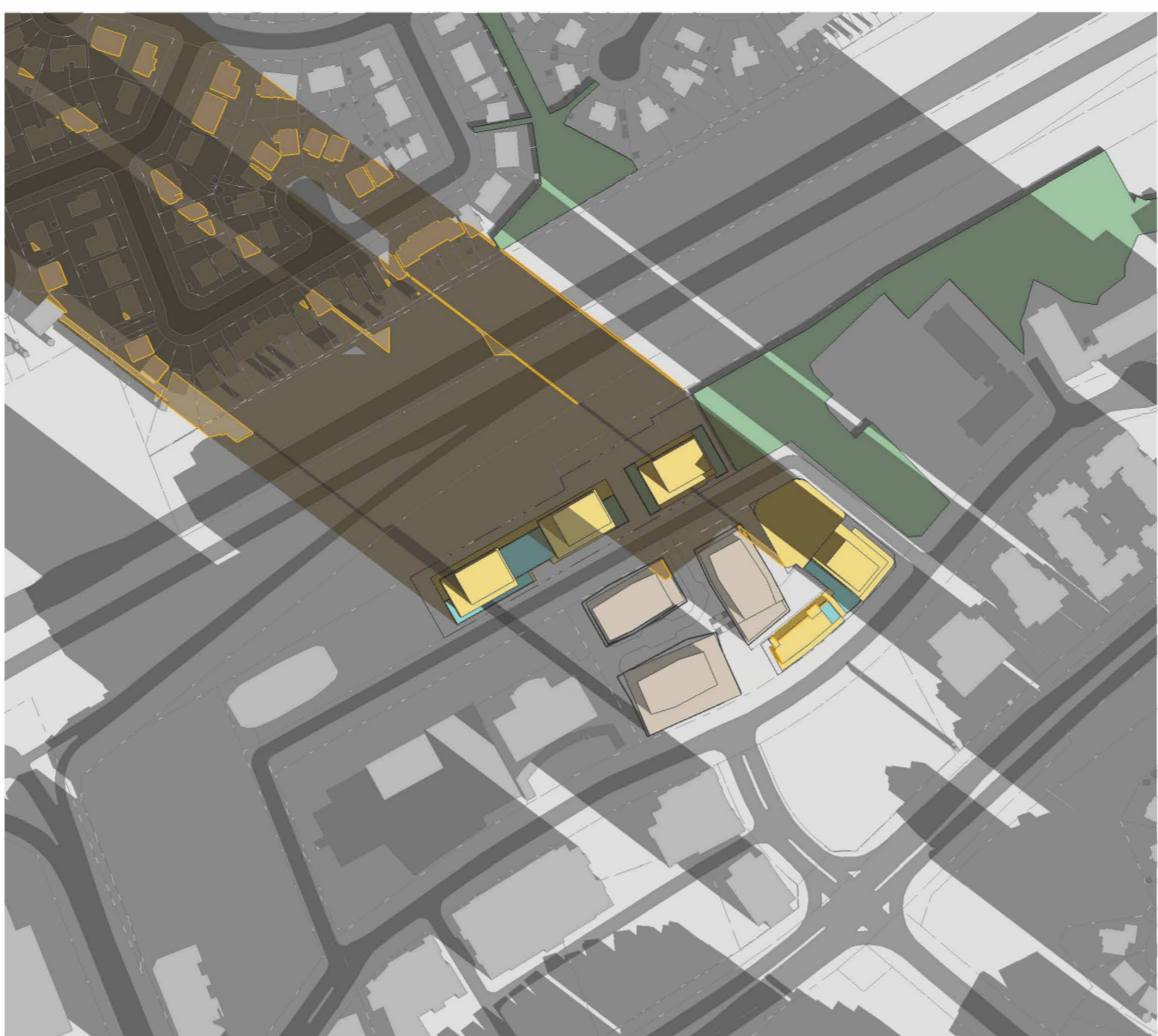

DECEMBER 21 - 9 AM
scale: 1 : 3500

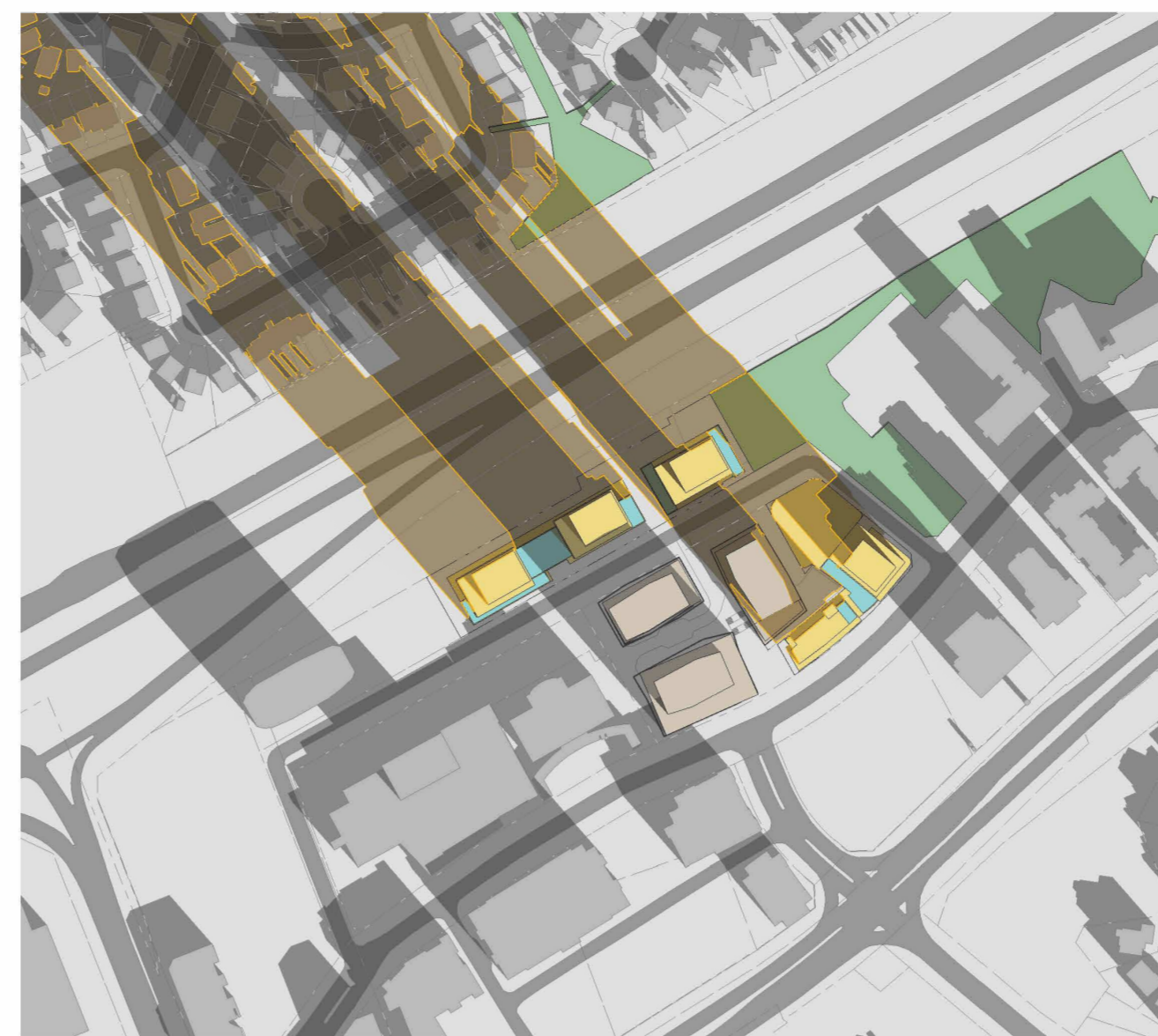

DECEMBER 21 - 10 AM
scale: 1 : 3500

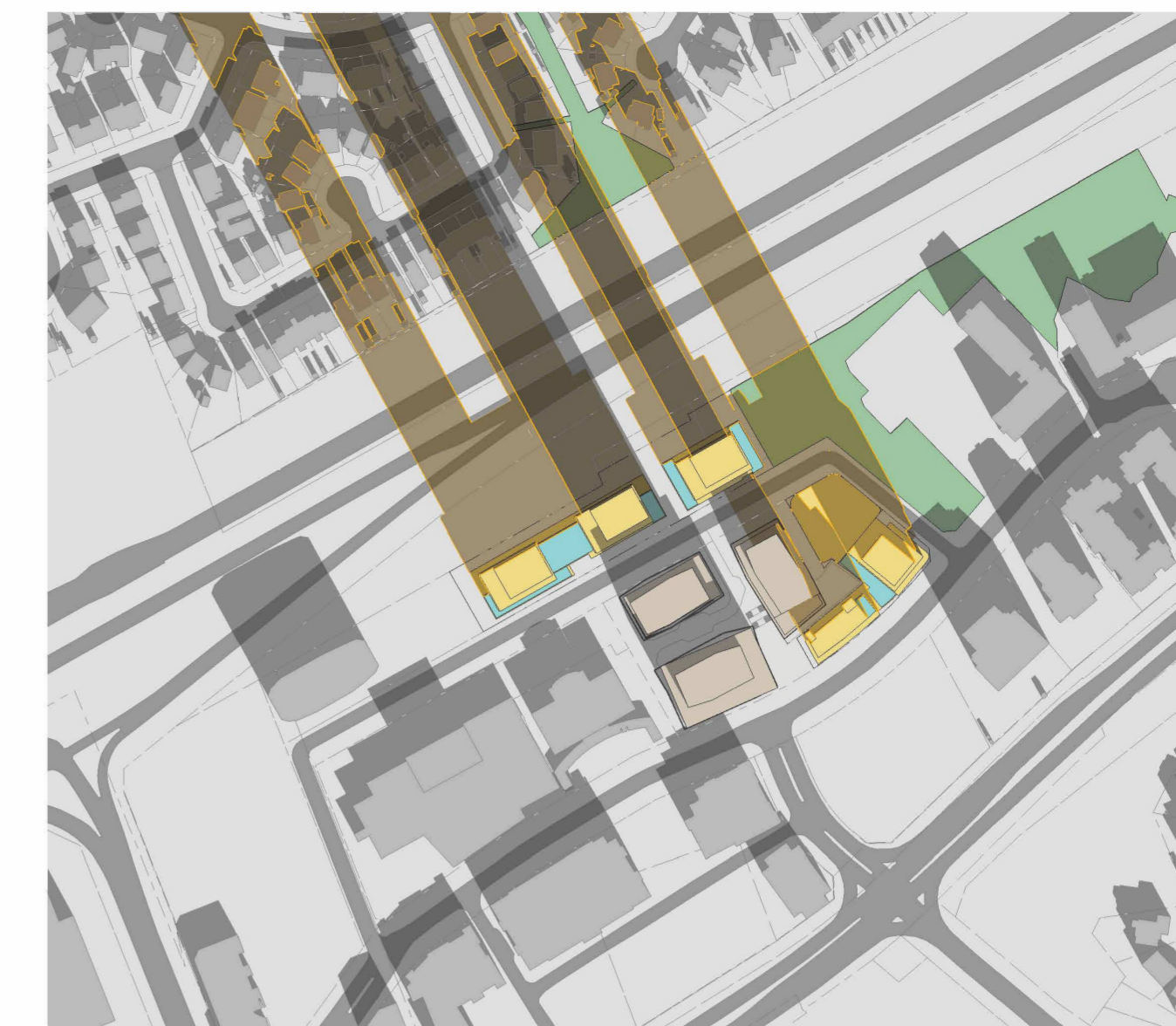

DECEMBER 21 - 11 AM
scale: 1 : 3500

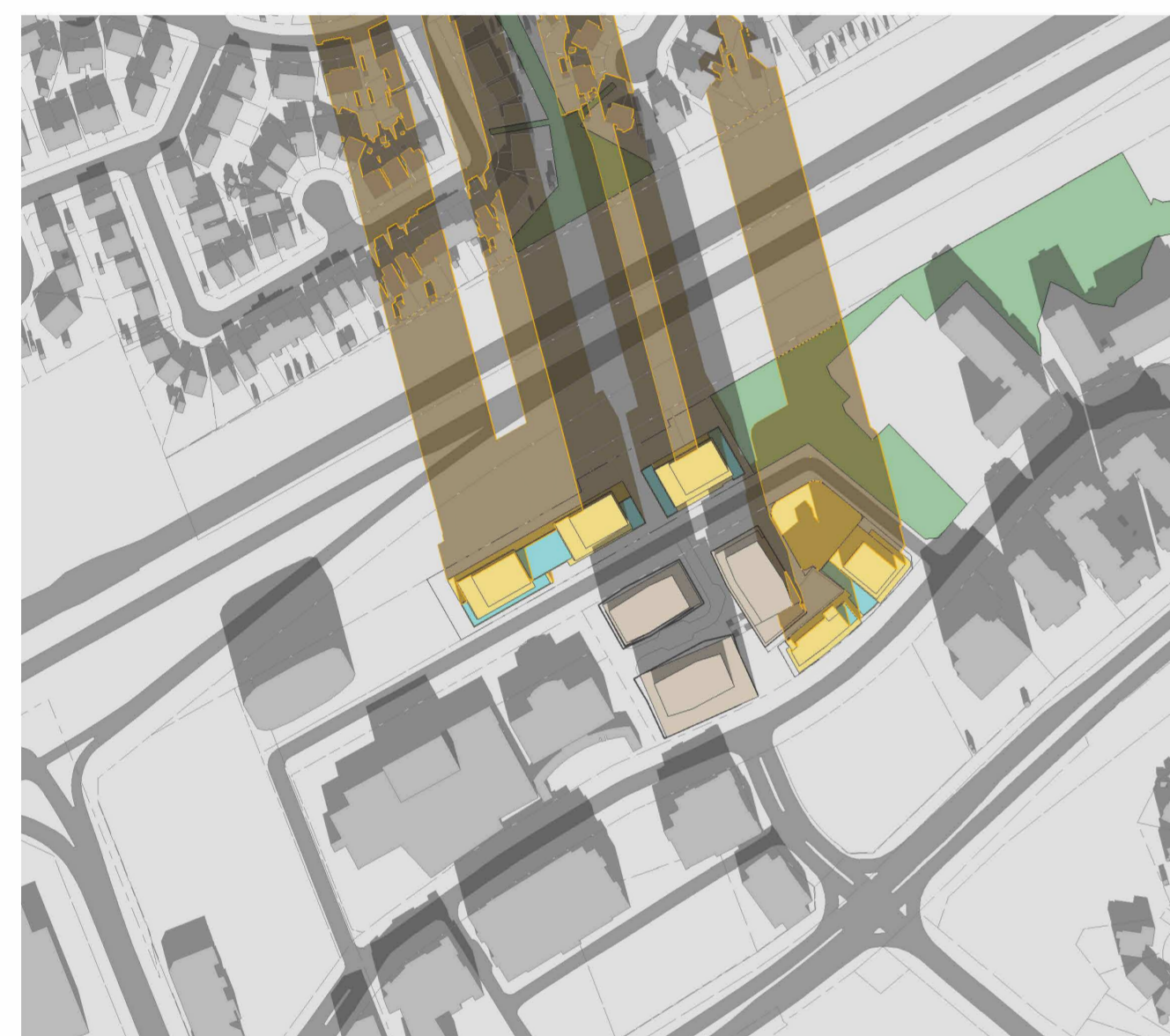

DECEMBER 21 - 12 PM
scale: 1 : 3500

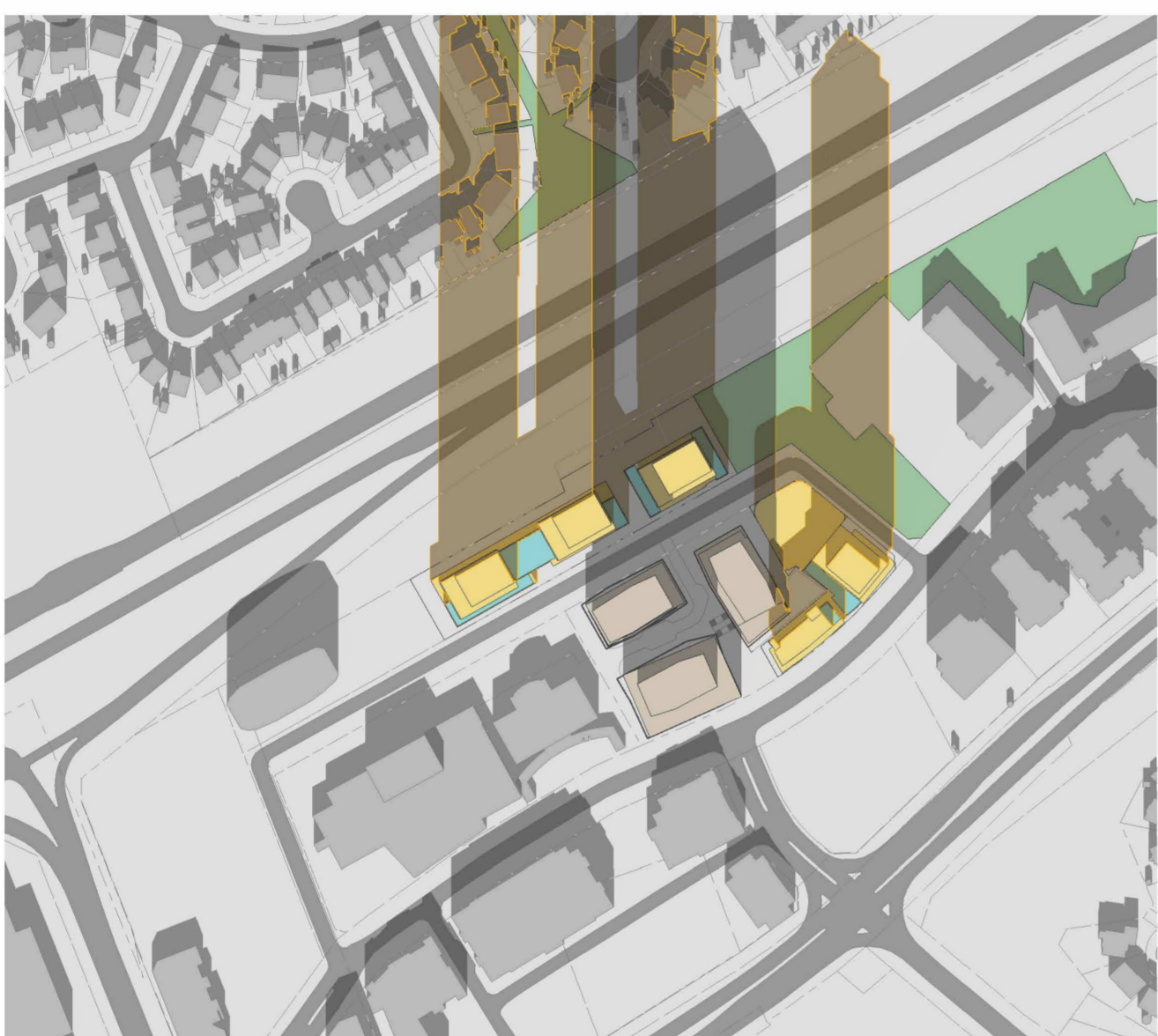

DECEMBER 21 - 1 PM
scale: 1 : 3500



DECEMBER 21 - 2 PM
scale: 1 : 3500

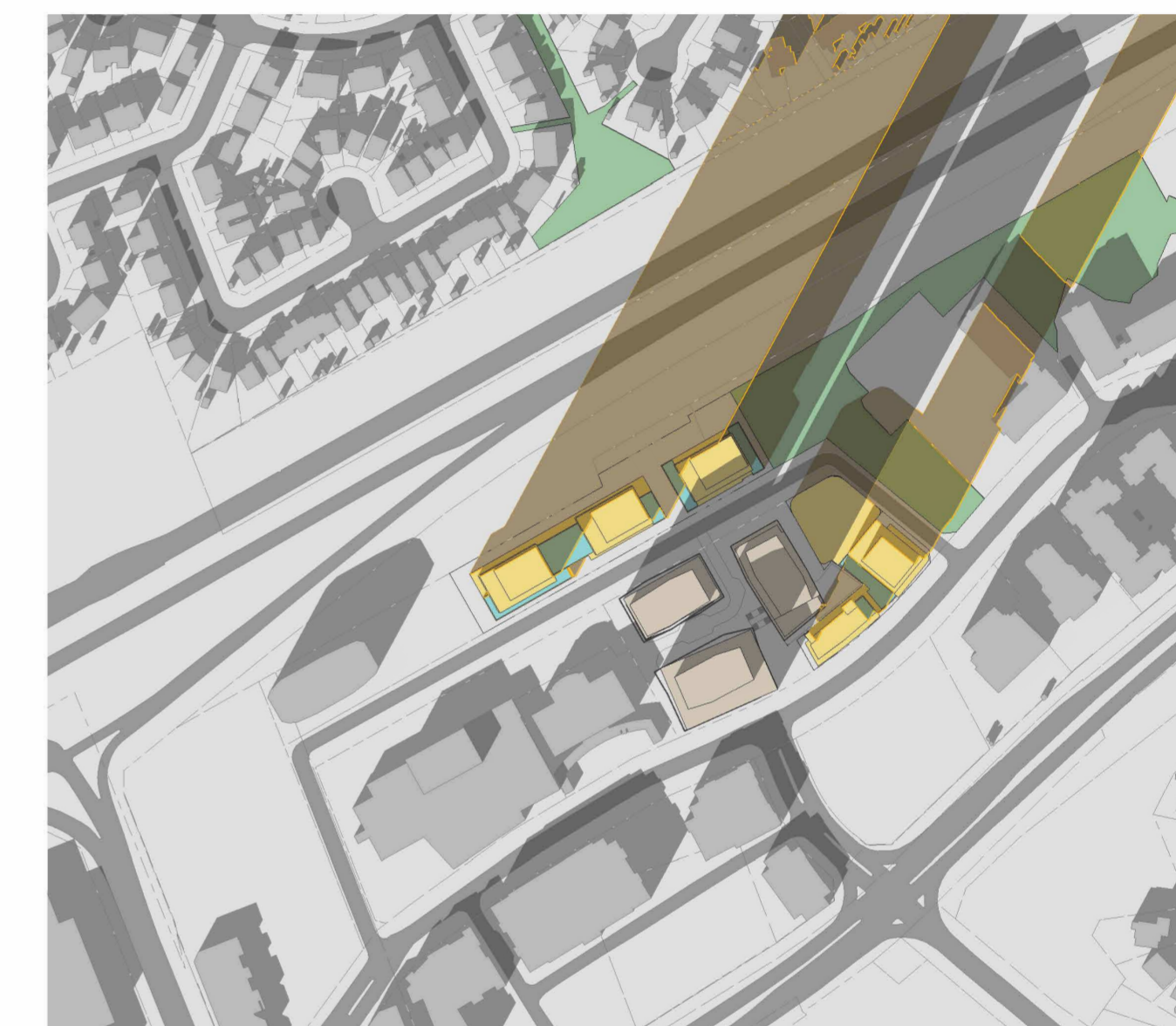

DECEMBER 21 - 3 PM
scale: 1 : 3500



DECEMBER 21 - 4 PM
scale: 1 : 3500

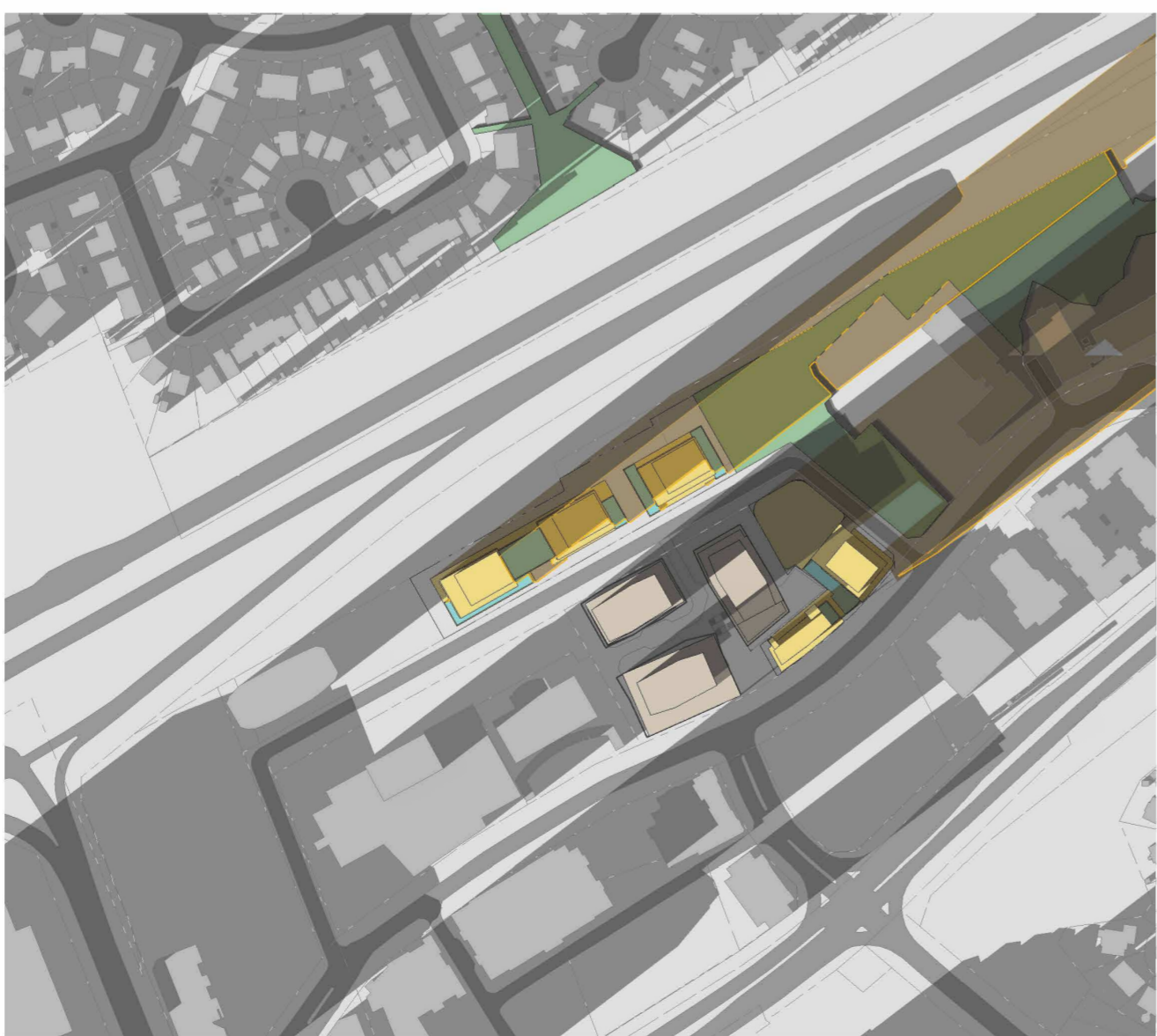

DECEMBER 21 - 5 PM
scale: 1 : 3500



DECEMBER 21 - 6 PM
scale: 1 : 3500

NOTES

- PROPOSED BUILDING
- BAYVIEW PROPOSAL (UNDER REVIEW)
- PROPOSED OUTDOOR AMENITY
- PARKLAND



530 Brisebois Cres
Part of 265 Centum Blvd (Forum Lands)

Forum Asset Management

SHADOW STUDY - DECEMBER

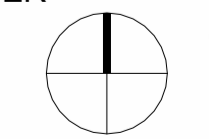

PROJEC	DRAWN	MC
SCALE	CHECKE	RN
DATE	D	

0-A006

530 BRISEBOIS CRES - PART OF 265 CENTRUM BLVD (FORUM LANDS)

2025-12-15 - PROJECT STATISTICS

SITE AREA	LOT B (COMMUNITY CENTRE)		LOT B (FORUM BUILDING 1)		LOT A (FORUM BUILDINGS 2 AND 3)					
	REQUIRED	PROPOSED	REQUIRED	PROPOSED	REQUIRED	PROPOSED				
SITE ZONING	MC14(1520) S152 ¹		MC14(1520) S152		MC14(1413)					
LOT COVERAGE	TBD		N/A 1,869 m ²		N/A 3,995 m ²					
MINIMUM LOT AREA	1,402 m ²		1,350 m ² 2,271 m ²		1,800 m ² 7,125 m ²					
MINIMUM LOT WIDTH	No Minimum TBD		No Minimum 32.2m		No Minimum 176.9m					
MINIMUM FRONT YARD SETBACK	3.0m TBD		No Minimum 0.0m		3.0 m 2.5 m					
MINIMUM CORNER YARD SETBACK	3.0m TBD		3.0 m 2.5 m		N/A N/A					
MINIMUM INTERIOR SIDE YARD SETBACK	3.0m TBD		3.0 m 0.0m		3.0 m 4.0m					
MINIMUM REAR YARD SETBACK	TBD		6.0 m 0.0m		2.0 m 5.5m					
MAXIMUM FLOOR SPACE INDEX	TBD		No Maximum 9.8 FSI		No Maximum 9.2 FSI					
GROSS FLOOR AREA ¹	TYPE	TBD	BUILDING 1		BUILDING 2	BUILDING 3	TOTAL			
	RESIDENTIAL		TOWER D	MID-RISE E	TOWER A	TOWER B+C				
	COMMERCIAL		18,225 m ²	3,358 m ²	18,225 m ²	46,989 m ²	86,807 m ²			
TOTAL		161 m ²	409 m ²	0 m ²	0 m ²	570 m ²	87,377 m ²			
FLOORPLATE SIZE	TYPE	N/A	BUILDING 1		BUILDING 2	BUILDING 3		TOTAL		
	TYP TOWER LEVEL		TOWER D	MID-RISE E	TOWER A	TOWER B	TOWER C			
	750 m ²		780 m ²	n/a	780 m ²	780 m ²	780 m ²	780 m ²		
GROSS CONSTRUCTION AREA	TYPE	TBD	BUILDING 1		BUILDING 2	BUILDING 3	TOTAL			
	ABOVE GRADE		TOWER D	MID-RISE E	TOWER A	TOWER B+C				
	PARKING		24,602 m ²	5,543 m ²	24,930 m ²	64,255 m ²	119,330 m ²			
	TOTAL		2,244 m ²		1,707 m ²	3,567 m ²	7,518 m ²	126,848 m ²		
# OF DWELLING UNITS	TYPE	N/A	BUILDING 1		BUILDING 2	BUILDING 3	TOTAL			
	STUDIO		TOWER D	MID-RISE E	TOWER A	TOWER B+C				
	1B		27	9%	7	11%	26	8%	128	9%
	2B		117	38%	28	44%	112	36%	314	38%
	3B		132	42%	21	33%	140	45%	354	43%
TOTAL	36	12%	7	11%	34	11%	82	10%	159	11%
MAXIMUM # OF DWELLING UNITS	REQUIRED	N/A	200		100					
PROPOSED	375		1130							
MAXIMUM BUILDING HEIGHT ²	REQUIRED (HEIGHT)	85.0 m	BUILDING 1		BUILDING 2	BUILDING 3				
	PROVIDED (HEIGHT/ STOREYS)		TOWER D	MID-RISE E	TOWER A	TOWER B	TOWER C			
	15.5 m/3		100.7m / 30 STOREYS	31.2m / 8 STOREYS	No Maximum 100.3m / 30 STOREYS	No Maximum 115.3m / 35 STOREYS	No Maximum 130.3m/40			
MINIMUM BUILDING HEIGHT ²	REQUIRED (HEIGHT/ STOREYS)	6.7 m	BUILDING 1		BUILDING 2	BUILDING 3				
	PROVIDED (HEIGHT/ STOREYS)		TOWER D	MID-RISE E	TOWER A	TOWER B	TOWER C			
	TBD		6.7 m	6.7 m	4.0m 11.2m / 3 STOREYS	4.0m 20.8m / 6 STOREYS	4.0m 13.6m / 4 STOREYS			
TOWER SETBACKS ³	REQUIRED	N/A	BUILDING 1		BUILDING 2	BUILDING 3				
	PROVIDED		TOWER D	MID-RISE E	TOWER A	TOWER B	TOWER C			
	INTERIOR SIDE YARD REAR YARD		11.5m	7.0m	N/A	11.5m	9.9m	11.5m	12.5m	
TOWER SEPARATION	REQUIRED 23m PER ZBL SECTION 77 25m PER ORLEANS SECONDARY PLAN	N/A	BUILDING 1		BUILDING 2	BUILDING 3				
RESIDENTIAL AMENITY SPACE	TOTAL REQUIRED (6m ² PER UNIT) BALCONY (MAX 50% OF REQ'D) TOTAL PROVIDED (m ² PER UNIT) BALCONY (MAX 50% OF REQ'D) INTERIOR COMMUNAL EXTERIOR COMMUNAL	N/A	TOWER D	MID-RISE E	TOWER A	TOWER B+C	TOTAL			
OFF-STREET LOADING		TBD	1872 m ² (6.0 m ² /unit)	378 m ² (6.0 m ² /unit)	1872 m ² (6.0 m ² /unit)	4908 m ² (6.0 m ² /unit)	9030 m ²			
BICYCLE PARKING	RATE	TBD	936 m ²	189 m ²	936 m ²	2454 m ²	4515 m ²			
VEHICULAR PARKING	RATE	TBD	1902 m ² (6.1 m ² /unit)	383 m ² (6.1 m ² /unit)	1982 m ² (6.4 m ² /unit)	4927 m ² (6.0 m ² /unit)	9194 m ²			
ACCESSIBLE PARKING	RATE	TBD	936 m ²	189 m ²	936 m ²	2454 m ²	4515 m ²			
	REQUIRED	4% OF PARKING ⁴	712 m ²	130 m ²	693 m ²	1664 m ²	3199 m ²			
	PROVIDED		254 m ²	64 m ²	353 m ²	809 m ²	1480 m ²			
			1		1	1	3			
			191	156	156	409	756			
			188	156	-	409	753			
			3	-	-	-	3			
			188	156	156	409	753			
			30	30	30	30	90			
			0	0	0	0	0			
			30	30	30	30	90			
			0	0	0	0	0			
			31	30	30	68	129			
			2	2	2	3	7			
			2	2	2	3	7			

COPYRIGHT RESERVED. THIS DESIGN AND DRAWINGS ARE THE EXCLUSIVE PROPERTY OF THE DESIGNER AND CANNOT BE USED FOR ANY PURPOSE WITHOUT THE WRITTEN CONSENT OF THE DESIGNER.

THIS DRAWING IS NOT TO BE USED FOR CONSTRUCTION UNTIL ISSUED FOR THAT PURPOSE BY THE DESIGNER.

PRIOR TO COMMENCEMENT OF THE WORK THE CONTRACTOR SHALL VERIFY ALL DIMENSIONS, DATUMS AND LEVELS TO IDENTIFY ANY ERRORS AND OMISSIONS; ASCERTAIN ANY DISCREPANCIES BETWEEN THIS DRAWING AND THE FULL CONTRACT DOCUMENTS; AND BRING THESE ITEMS TO THE ATTENTION OF THE OWNERS FOR CLARIFICATION.

NO.	DATE	REVISION/COMMENT
1	2025-12-12	Issued for ZBA
2	2026-02-20	Reissued for ZBA

NOTES

NOTES:

- Gross floor area means the total area of each floor whether located above, at or below grade, measured from the interiors of outside walls and including floor area occupied by interior walls and floor area created by bay windows, but excluding:
 - floor area occupied by shared mechanical, service and electrical equipment that serve the building (By-law 2008-326)
 - common hallways, corridors; stairwells, elevator shafts and other voids, steps and landings; (By-law 2008-326) (By-law 2017-302)
 - bicycle parking; motor vehicle parking or loading facilities;
 - common laundry, storage and washroom facilities that serve the building or tenants;
 - common storage areas that are accessory to the principal use of the building; (By-law 2008-326)
 - common amenity area and play areas accessory to a principal use on the lot; and (By-law 2008-326)
 - living quarters for a caretaker of the building. (surface de plancher hors oeuvre brute)
- Building heights in Lot B are measured from residential lobby level at Centrum Blvd, while building heights in Lot A measured from residential lobby level at Brisebois Cres
- Tower D to seek a zoning amendment for west side yard setback. Tower A to require clarification on east side yard definition at stormwater pond
- From 3.1.2 from Site Plan Checklist - City of Ottawa Accessible Design Standards
- The zoning for the proposed community centre will be confirmed when the details are finalized.



530 Brisebois Cres
Part of 265 Centrum Blvd (Forum Lands)

Forum Asset Management

PROJECT STATISTICS

PROJEC	DRAWN	MC
SCALE	CHECKE	RN
DATE	D	

0-A020

NO.	DATE	REVISION/COMMENT
1	2025-12-12	Issued for ZBA
2	2026-02-20	Reissued for ZBA

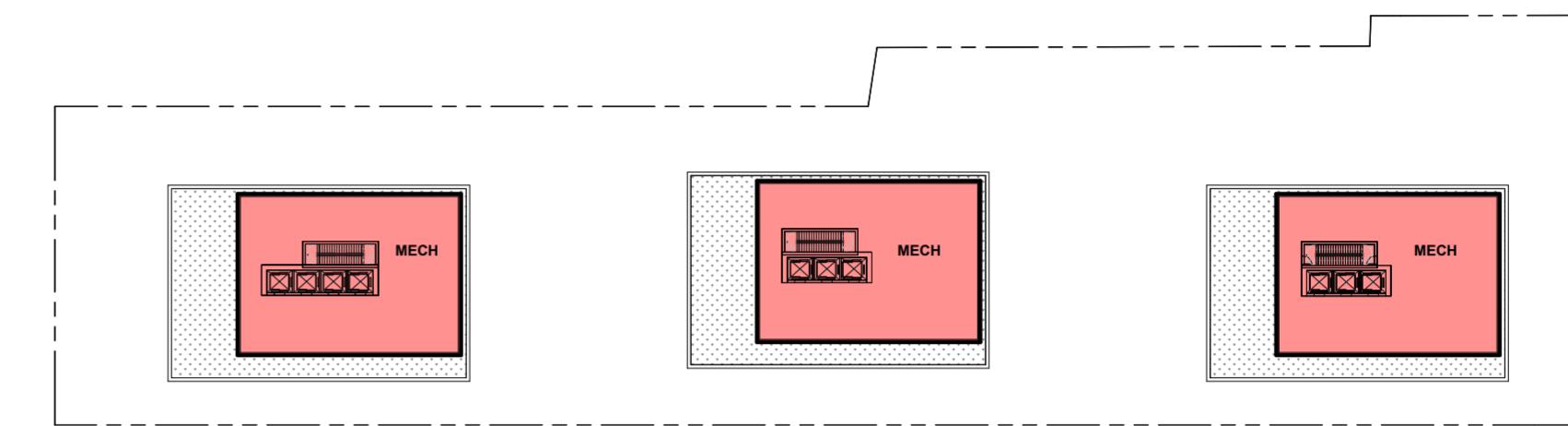

NORTH - MECH PH
scale: 1 : 800

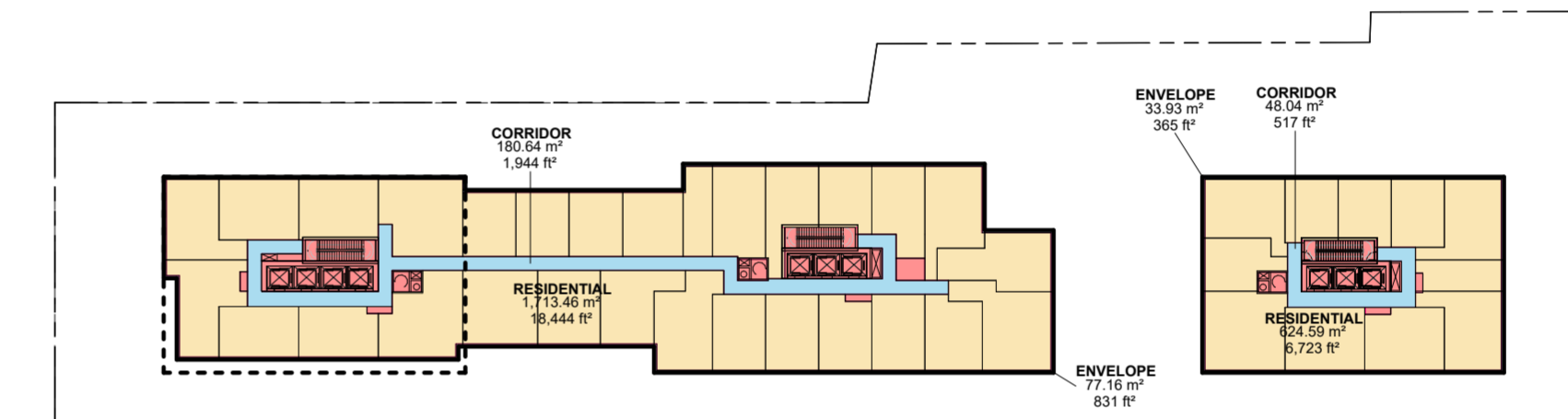

NORTH - LEVEL 06
scale: 1 : 800

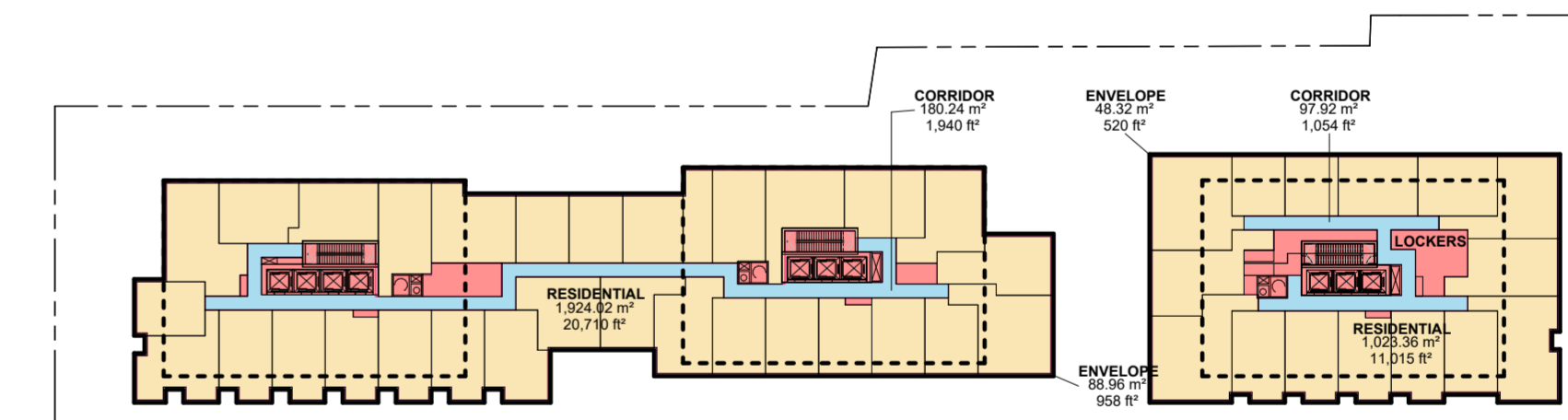

NORTH - LEVEL 03
scale: 1 : 800

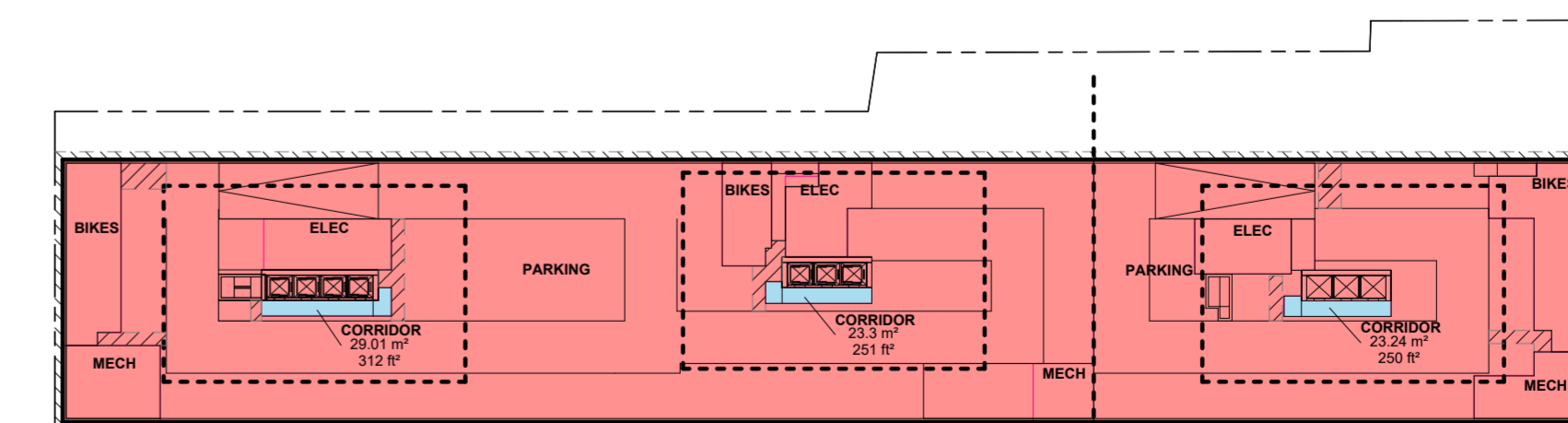

NORTH - LEVEL P1
scale: 1 : 800

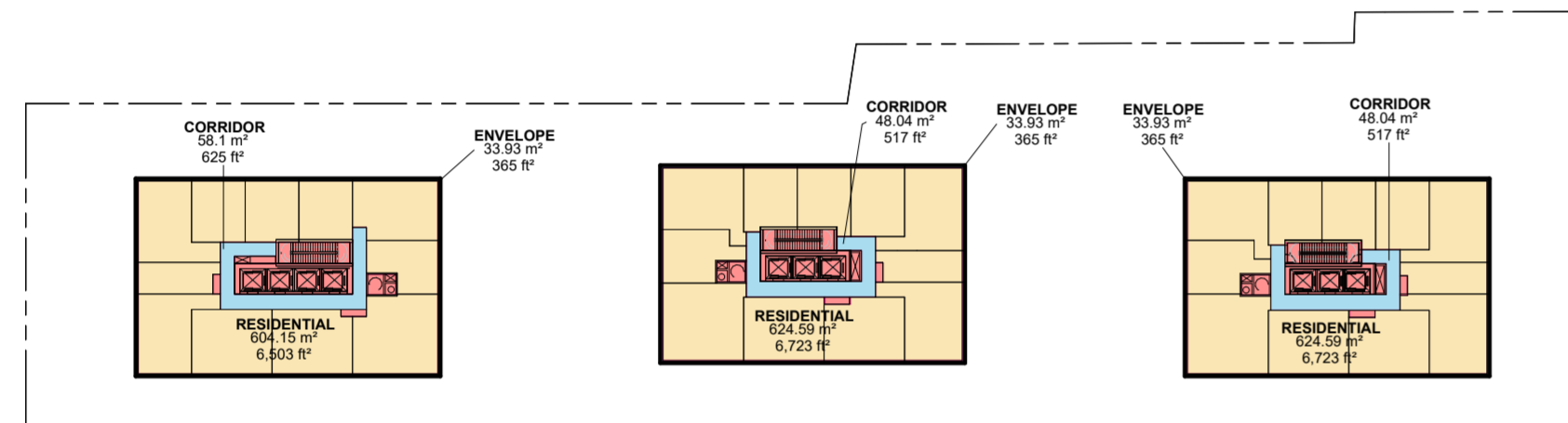

NORTH - TYPICAL TOWER
scale: 1 : 800

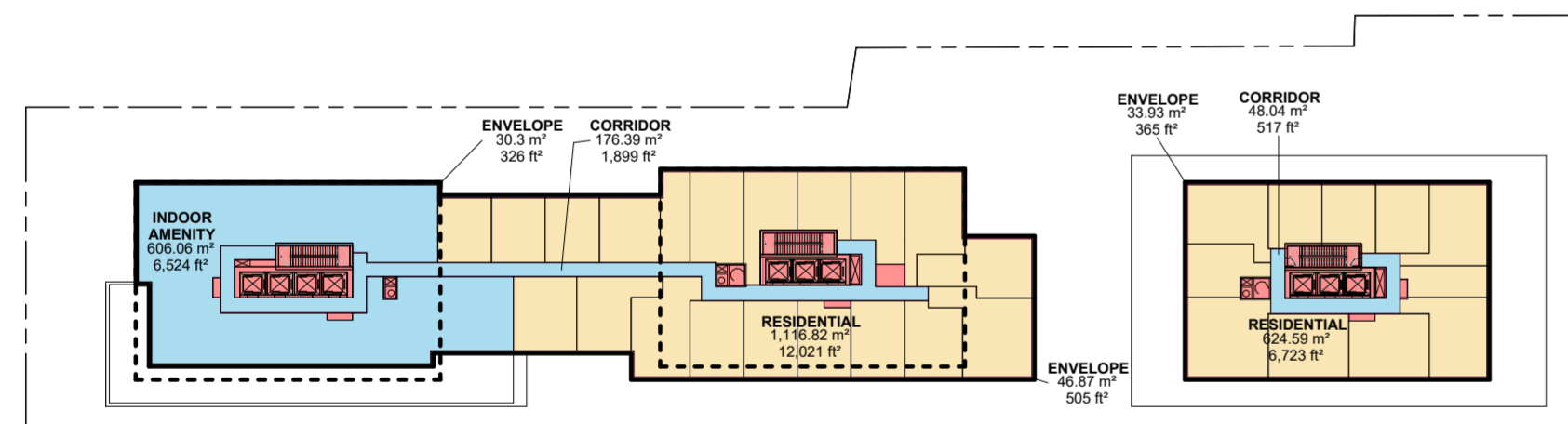

NORTH - LEVEL 05
scale: 1 : 800

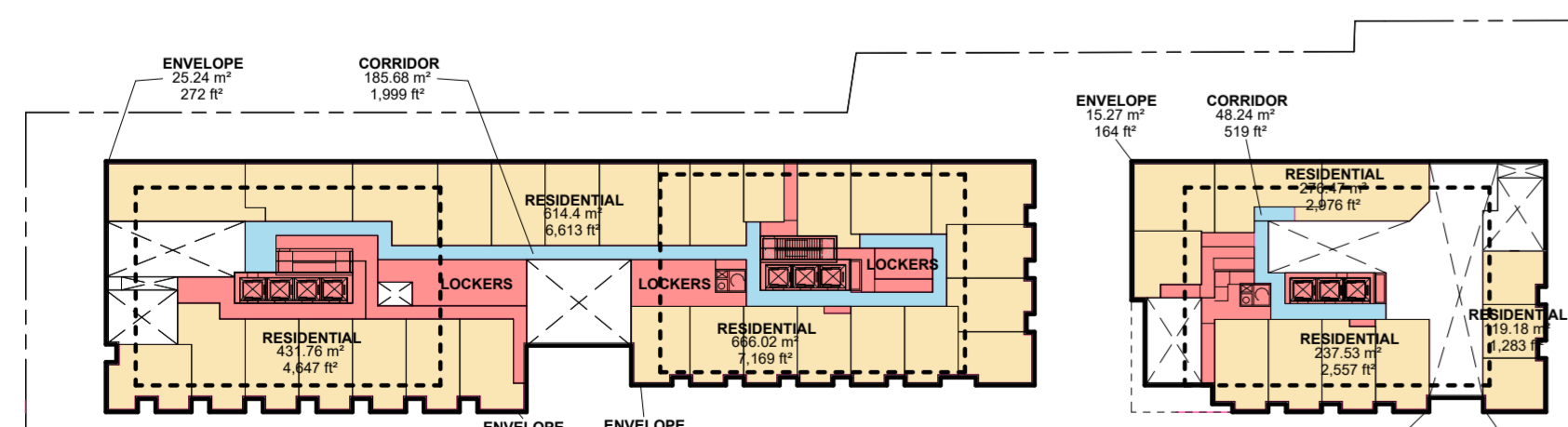

NORTH - LEVEL 02
scale: 1 : 800

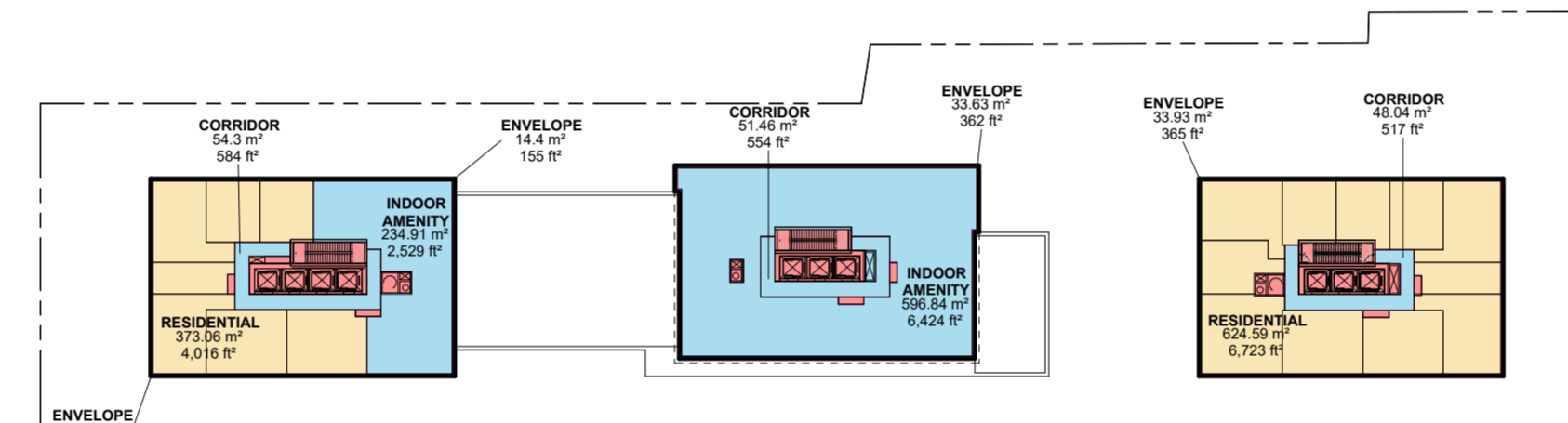

NORTH - LEVEL 07
scale: 1 : 800

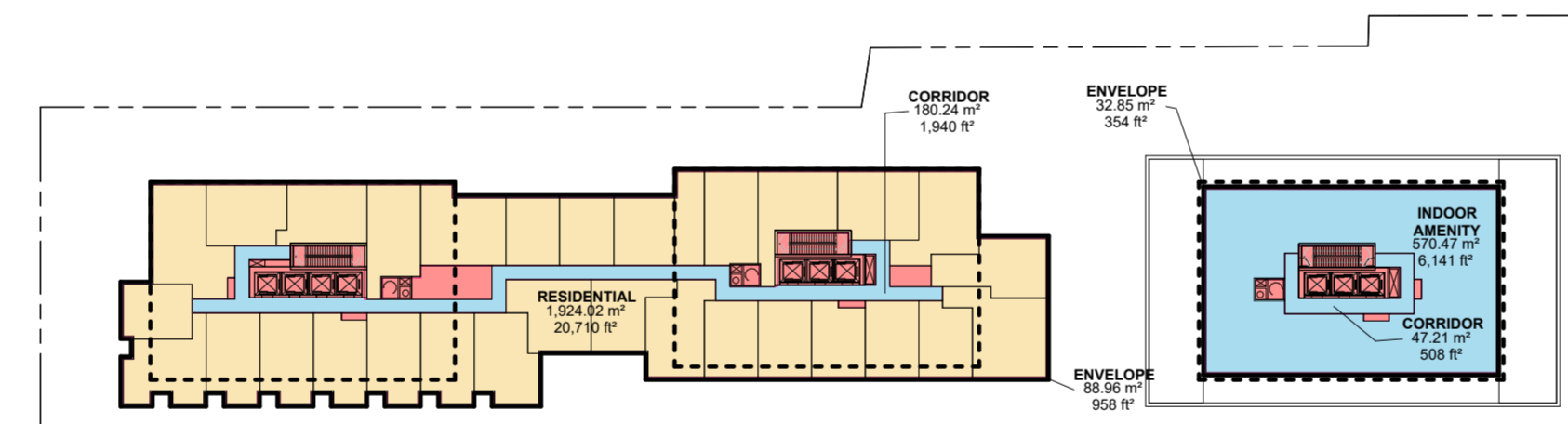

NORTH - LEVEL 04
scale: 1 : 800

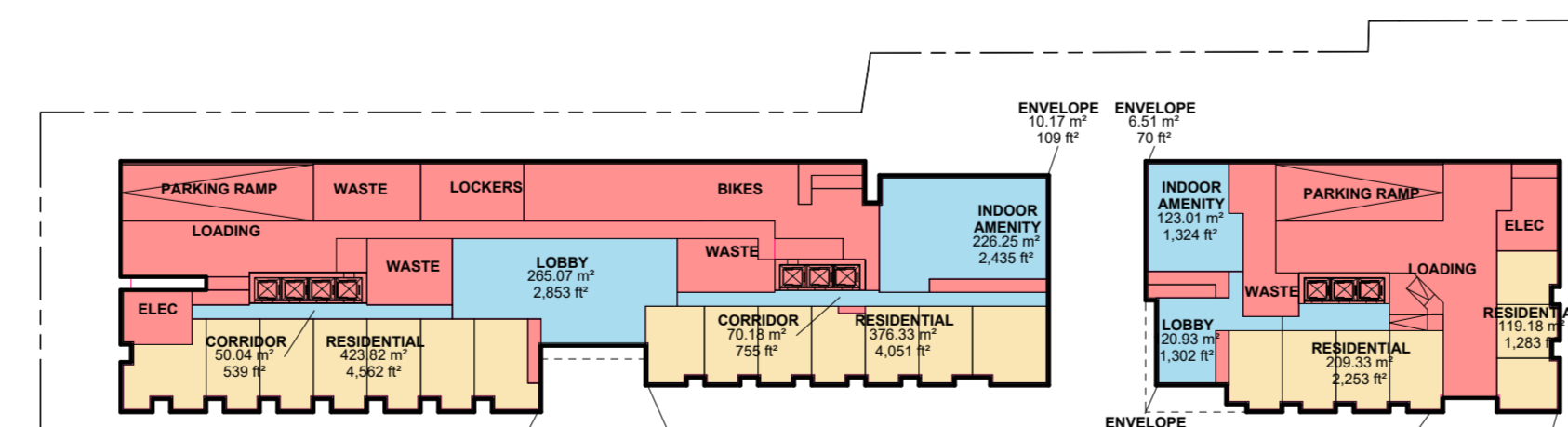

NORTH - LEVEL 01
scale: 1 : 800

NOTES

- GFA DEFINED BY CITY OF OTTAWA
- GFA EXCLUSIONS
- GFA EXCLUSIONS COUNTED IN DEVELOPER PERFORMA



530 Brisebois Cres
Part of 265 Centrum Blvd (Forum Lands)

Forum Asset Management

GFA PLANS - NORTH

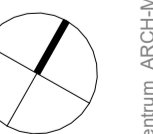

PROJEC	DRAWN	MC
SCALE	As indicated	CHECKE
DATE	10/12/2025	D

0-A030

COPYRIGHT RESERVED. THIS DESIGN AND DRAWINGS ARE THE EXCLUSIVE PROPERTY OF THE DESIGNER AND CANNOT BE USED FOR ANY PURPOSE WITHOUT THE WRITTEN CONSENT OF THE DESIGNER.

THIS DRAWING IS NOT TO BE USED FOR CONSTRUCTION UNTIL ISSUED FOR THAT PURPOSE BY THE DESIGNER.

PRIOR TO COMMENCEMENT OF THE WORK THE CONTRACTOR SHALL VERIFY ALL DIMENSIONS, DATUMS AND LEVELS TO IDENTIFY ANY ERRORS AND OMISSIONS. ASCERTAIN ANY DISCREPANCIES BETWEEN THIS DRAWING AND THE FULL CONTRACT DOCUMENTS, AND BRING THESE ITEMS TO THE ATTENTION OF THE OWNERS FOR CLARIFICATION.

NO.	DATE	REVISION/COMMENT
1	2025-12-12	Issued for ZBA
2	2026-02-20	Reissued for ZBA

NOTES

- GFA DEFINED BY CITY OF OTTAWA
- GFA EXCLUSIONS
- GFA EXCLUSIONS COUNTED IN DEVELOPER PERFORMANCE

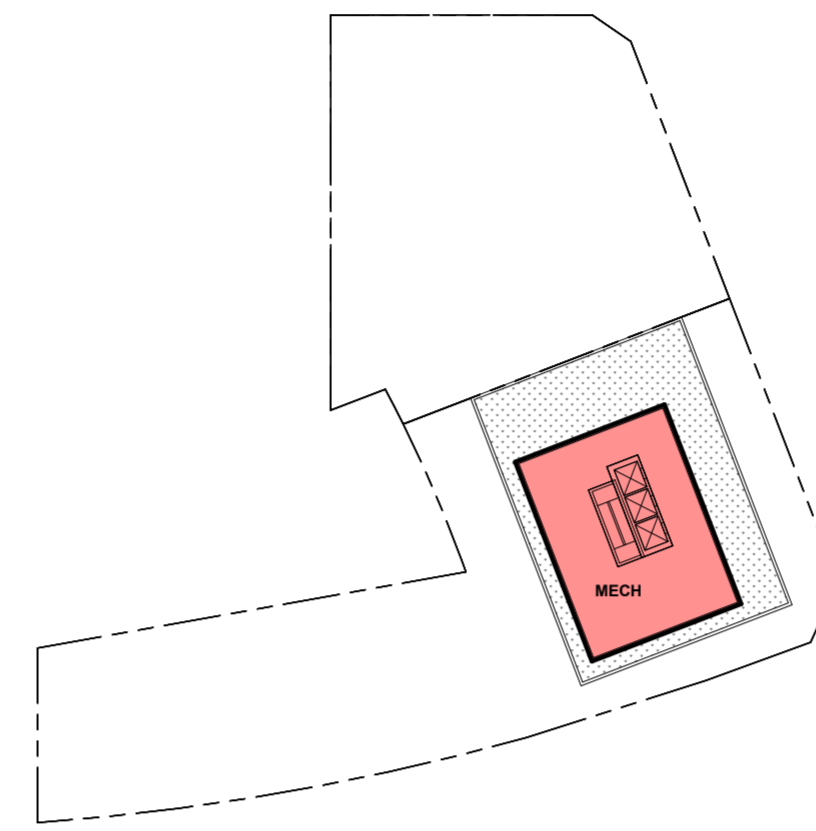

SOUTH - MECH PH
scale: 1 : 800

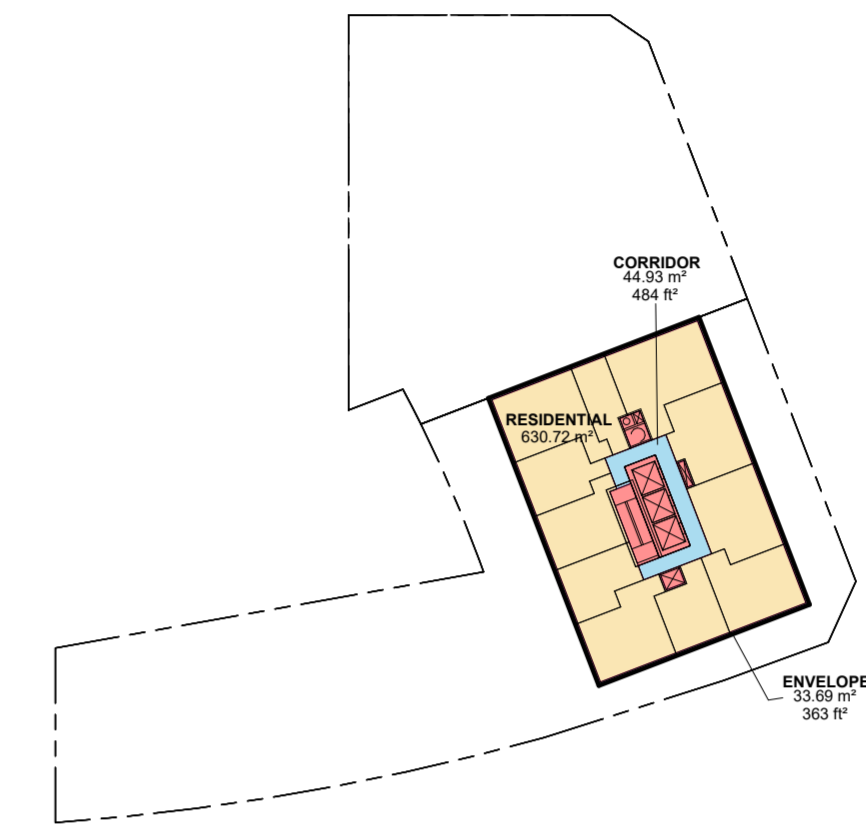

SOUTH - LEVEL 09
scale: 1 : 800

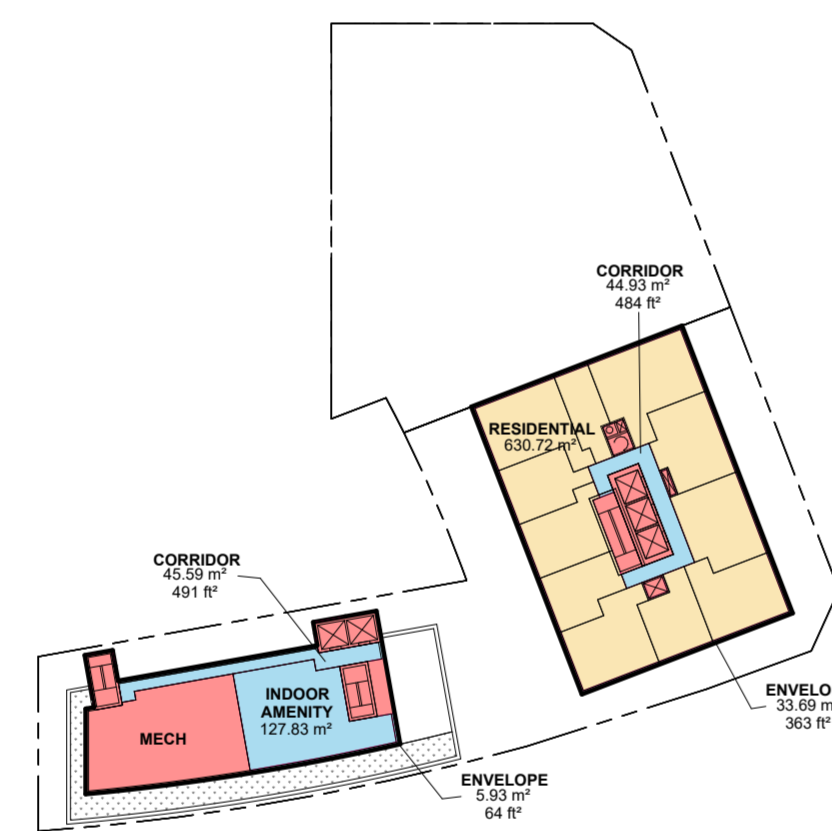

SOUTH - BUILDING E AMENITY & MPH
scale: 1 : 800



SOUTH - LEVEL 07-08
scale: 1 : 800



SOUTH - LEVEL 04-06
scale: 1 : 800

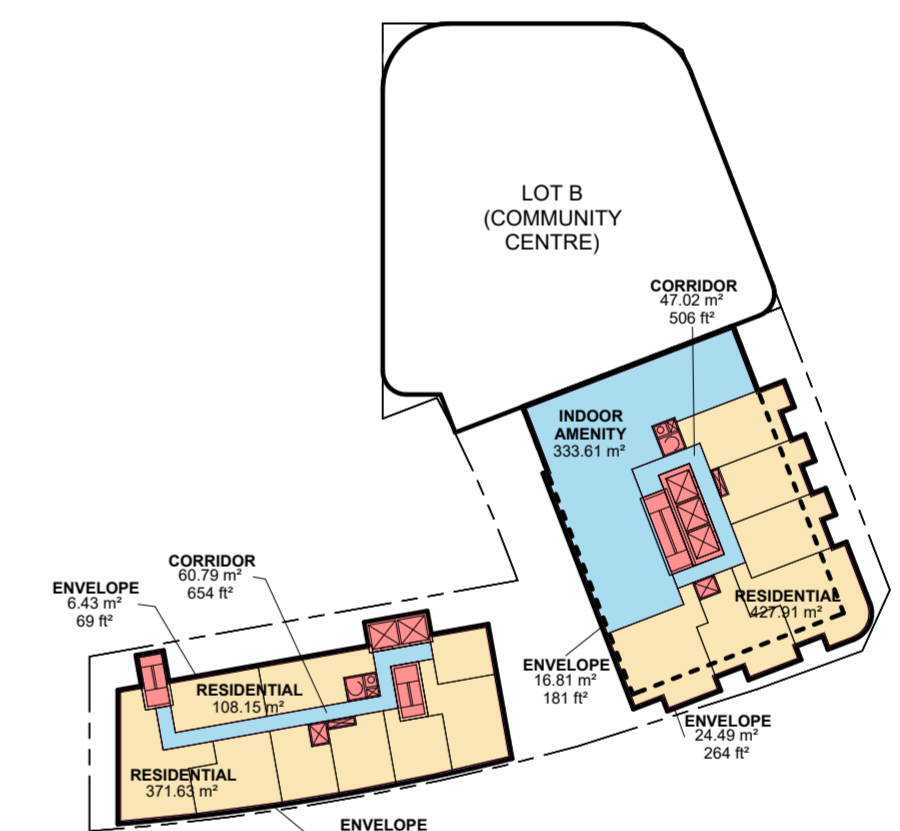

SOUTH - LEVEL 03
scale: 1 : 800

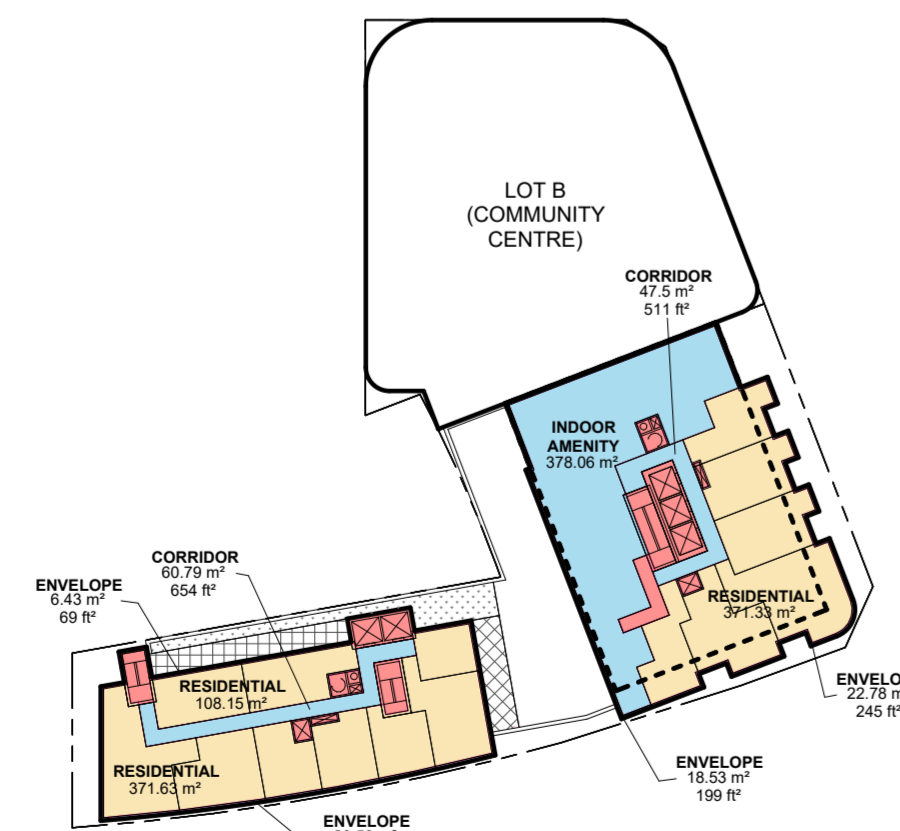

SOUTH - LEVEL 02
scale: 1 : 800

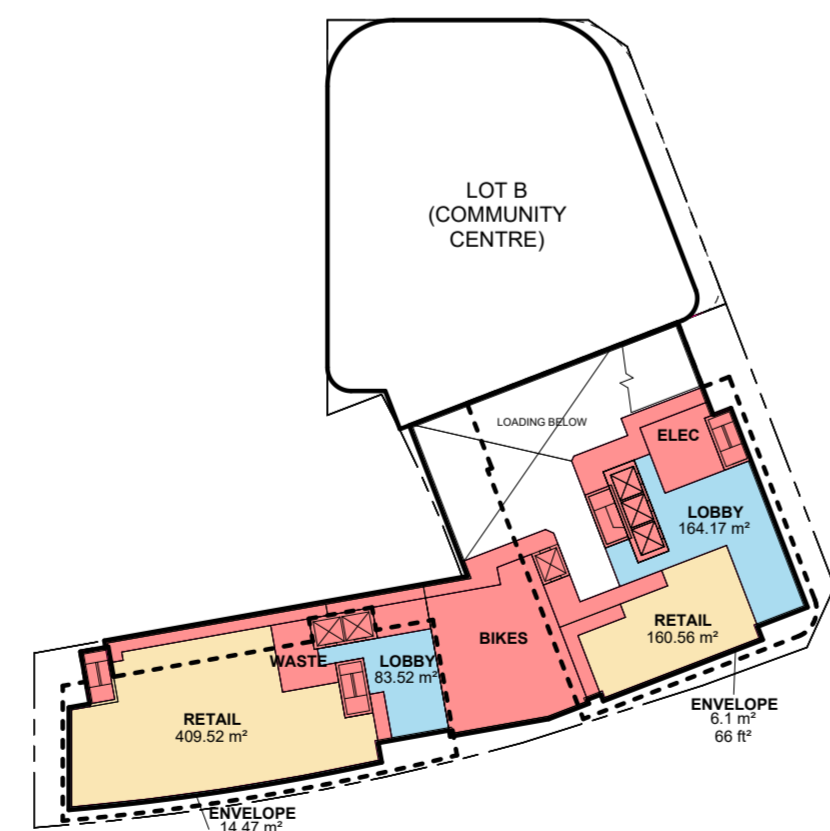

SOUTH - LEVEL 01
scale: 1 : 800

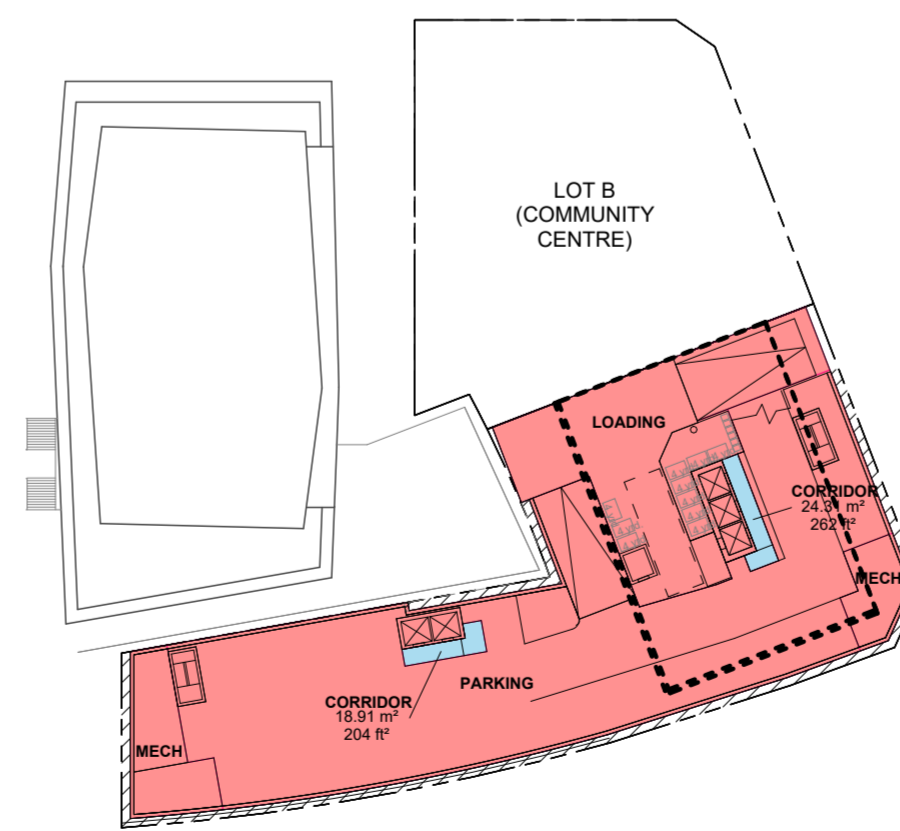

SOUTH - LEVEL P1
scale: 1 : 800

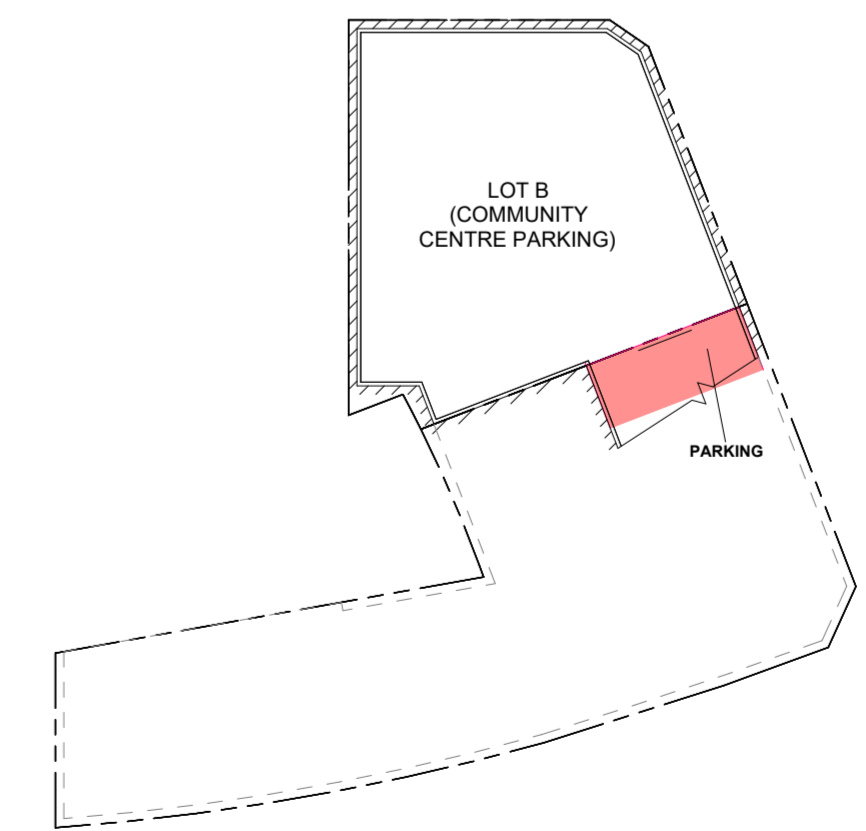

SOUTH - LEVEL P2
scale: 1 : 800

SvN ARCHITECTS
110 Adelaide St
Toronto, ON M5C 1K9
info@svn-agg.com
416.593.6459

530 Brisebois Cres
Part of 265 Centrum Blvd (Forum Lands)

Forum Asset Management

GFA PLANS - SOUTH

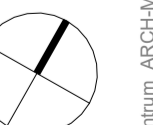

PROJEC	DRAWN	MC
SCALE	CHECKE	RN
DATE	D	

0-A031

COPYRIGHT RESERVED. THIS DESIGN AND DRAWINGS ARE THE EXCLUSIVE PROPERTY OF THE DESIGNER AND CANNOT BE USED FOR ANY PURPOSE WITHOUT THE WRITTEN CONSENT OF THE DESIGNER.

THIS DRAWING IS NOT TO BE USED FOR CONSTRUCTION UNTIL ISSUED FOR THAT PURPOSE BY THE DESIGNER.

PRIOR TO COMMENCEMENT OF THE WORK THE CONTRACTOR SHALL VERIFY ALL DIMENSIONS, DATUMS AND LEVELS TO IDENTIFY ANY ERRORS AND OMISSIONS. ASCERTAIN ANY DISCREPANCIES BETWEEN THIS DRAWING AND THE FULL CONTRACT DOCUMENTS, AND BRING THESE ITEMS TO THE ATTENTION OF THE OWNERS FOR CLARIFICATION.

NO.	DATE	REVISION/COMMENT
1	2025-12-12	Issued for ZBA
2	2026-02-20	Reissued for ZBA

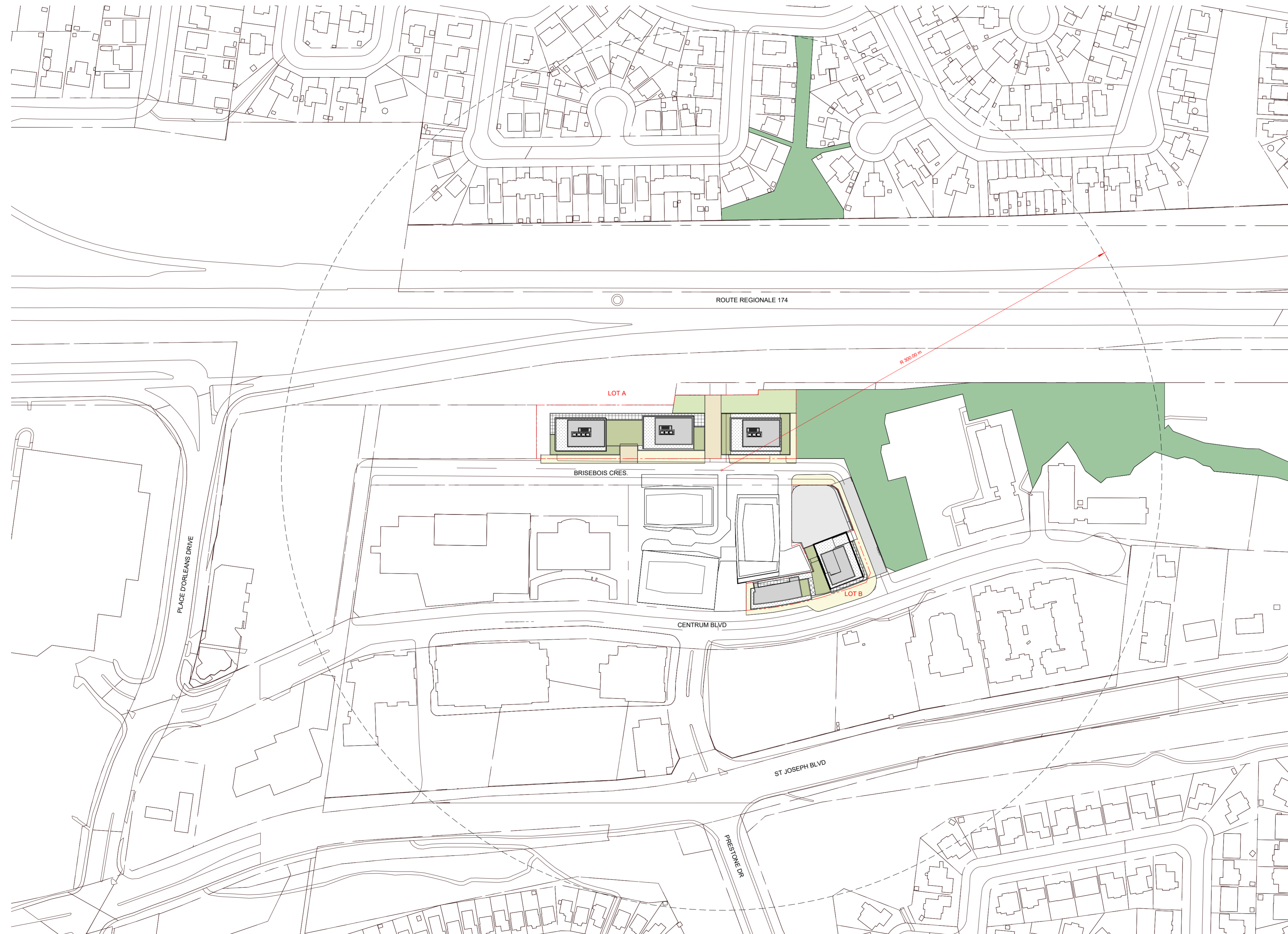

NOTES

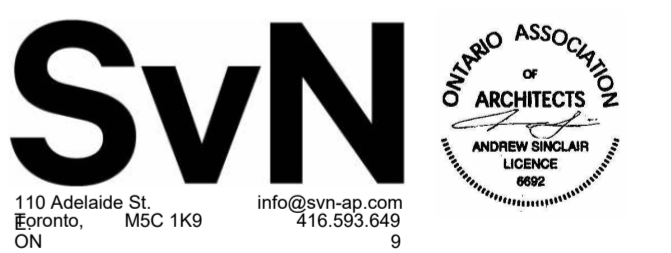

530 Brisebois Cres
Part of 265 Centrum Blvd (Forum Lands)

Forum Asset Management

CONTEXT PLAN

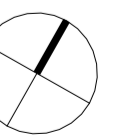

PROJEC	DRAWN	MC
SCALE	CHECKE	RN
DATE	D	
10/12/2025		

0-A100

2026-02-20 5:14:53 PM

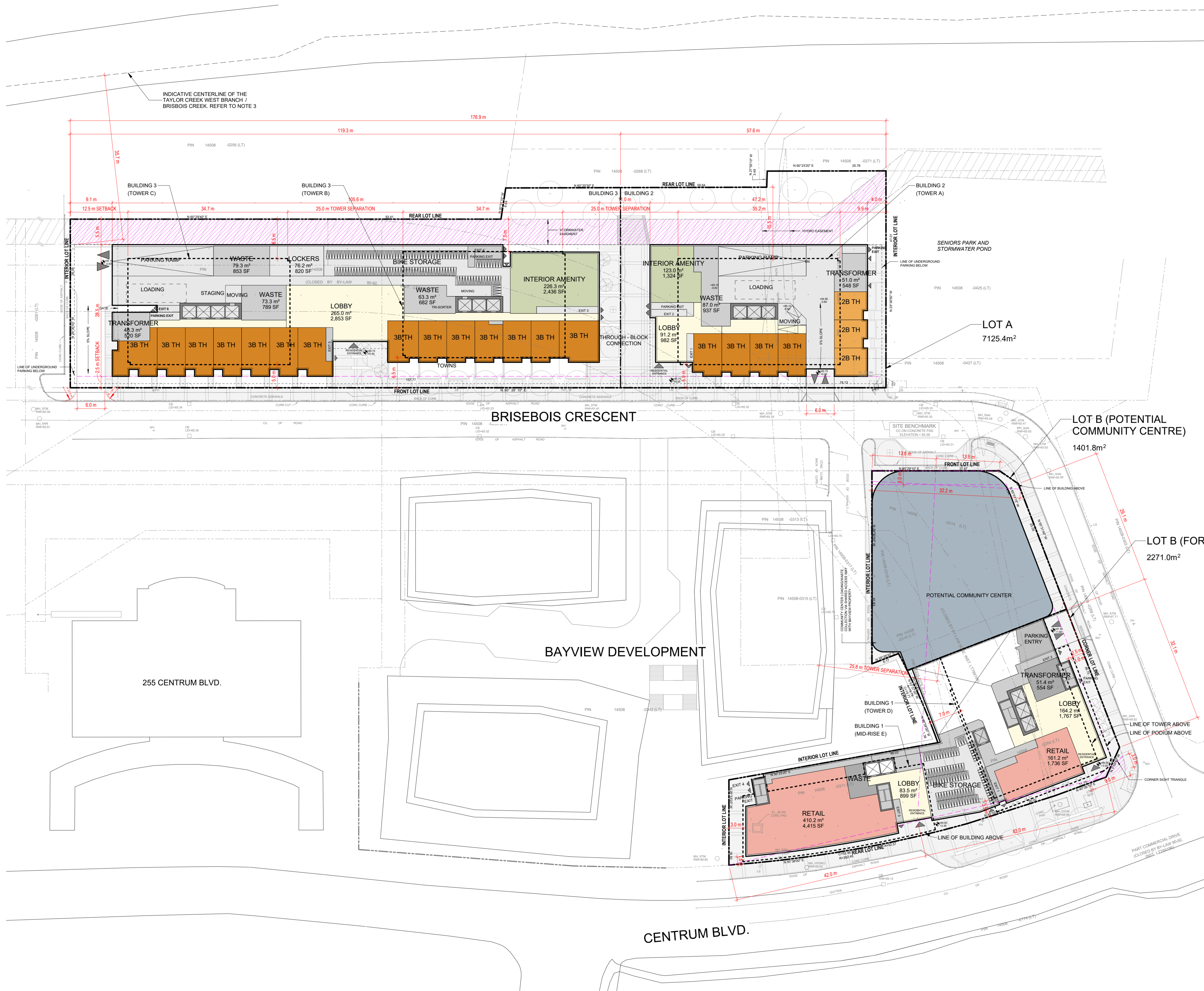

SITE INFORMATION AND STAT SUMMARY

LOTS	PIN
14508-0264 (LT), 14508-0276 (LT), 14508-0311 (LT), 14508-0314 (LT), 14508-0318 (LT), 14508-0318(LT), 14508-0428 (LT), 14508-0428(LT)	
ZONING	MC14(1413) (LOT A), MC14(1520) S152 (LOT B)
SITE AREA	10,798 m²
LOT A (FORUM BUILDINGS 2 AND 3)	7,125 m ²
LOT B (FORUM BUILDING 1)	2,271 m ²
LOT B (COMMUNITY CENTRE)	1,402 m ²
UNITS	1505
BUILDING 1	
TOWER D	312
MID-RISE E	63
BUILDING 2	
TOWER A	312
BUILDING 3	
TOWER B + C	818
SPECIFIC PROVISIONS	REQUIRED PROVIDED
MINIMUM LOT AREA	NO MIN 10,798 m ²
SETBACKS	
LOT A	
FRONT YARD SETBACK	3.0m 2.5m
CORNER YARD SETBACK	3.0m N/A
INTERIOR SIDE YARD SETBACK	3.0m 4.0m
REAR YARD SETBACK	2.0m 5.5m
LOT B	
FRONT YARD SETBACK	3.0m 0.0m
CORNER YARD SETBACK	3.0m 2.5m
INTERIOR SIDE YARD SETBACK	3.0m 0.0m
REAR YARD SETBACK	6.0m 0.0m
MAXIMUM BUILDING HEIGHT	
BUILDING 1	
TOWER D	n/a 100.7m
MID-RISE E	n/a 31.2m
BUILDING 2	
TOWER A	n/a 100.3m
BUILDING 3	
TOWER B	n/a 115.3m
TOWER C	n/a 130.3m
PARKING RATES	REQUIRED PROVIDED
BUILDING 1 TOTAL	30 31
APARTMENTS	0
VISITOR	30 p/building
BUILDING 2 TOTAL	30 30
APARTMENTS	0
VISITOR	30 p/building
BUILDING 3 TOTAL	30 68
APARTMENTS	0
VISITOR	30 p/building
BIKE PARKING	
BUILDING 1 TOTAL	191 188
RESIDENT	0.5 p/unit = 188
COMMERCIAL	1/250m ² = 3
BUILDING 2 TOTAL	156 156
RESIDENT	0.5 p/unit = 156
BUILDING 3 TOTAL	409 409
RESIDENT	0.5 p/unit = 409
AMENITY AREA	
BUILDING 1 (TOWER D)	
PRIVATE	Min 6m ² per unit = 1872m ² 1902m ²
SHARED	Max 3m ² per unit = 936m ² 936m ²
BUILDING 1 (MID-RISE E)	
PRIVATE	Min 6m ² per unit = 378m ² 383m ²
SHARED	Max 3m ² per unit = 189m ² 194m ²
BUILDING 2	
PRIVATE	Min 3m ² per unit = 189m ² 189m ²
SHARED	Min 6m ² per unit = 1872m ² 1902m ²
BUILDING 3	
PRIVATE	Max 3m ² per unit = 936m ² 936m ²
SHARED	Min 3m ² per unit = 936m ² 1046m ²
OFFICE - CITY OF OTTAWA	
BUILDING 1 (TOWER D)	18,235 m ²
BUILDING 1 (MID-RISE E)	3,358 m ²
BUILDING 2	3,358 m ²
BUILDING 3	46,989 m ²

COPYRIGHT RESERVED. THIS DESIGN AND DRAWINGS ARE THE EXCLUSIVE PROPERTY OF THE DESIGNER AND CANNOT BE USED FOR ANY PURPOSE WITHOUT THE WRITTEN CONSENT OF THE DESIGNER.

THIS DRAWING IS NOT TO BE USED FOR CONSTRUCTION UNLESS ISSUED FOR THAT PURPOSE BY THE DESIGNER.

PRIOR TO COMMENCEMENT OF THE WORK THE CONTRACTOR SHALL VERIFY ALL DIMENSIONS, DATUMS AND LEVELS TO IDENTIFY ANY ERRORS AND OMISSIONS. ASCERTAIN ANY DISCREPANCIES BETWEEN THIS DRAWING AND THE FULL CONTRACT DOCUMENTS AND BRING THESE ITEMS TO THE ATTENTION OF THE OWNERS FOR CLARIFICATION.

NO.	DATE	REVISION/COMMENT
1	2025-12-12	ISSUED FOR ZBA
2	2026-02-20	Reissued for ZBA

NOTES

- THE BASE PLAN (LOT LINES, EXISTING ROADS AND SURROUNDING AREAS) IS BASED ON THE TOPOGRAPHICAL PLAN OF SURVEY OF J.D. BARNES LIMITED - REFERENCE NUMBER 22-10-112-00.
- DISTANCES SHOWN ON THIS PLAN ARE IN METRES AND CAN BE CONVERTED TO FEET BY DIVIDING BY 0.3048.
- INDICATIVE LOCATION OF THE TAYLOR CREEK WEST BRANCH/BRISBOIS CREEK CENTRELINE DERIVED USING QGIS FROM "PL ES WATERCOURSE FEATURE SET" WHICH IS MAINTAINED BY THE MINISTRY OF NATURAL RESOURCES AND FORESTRY ONTARIO AS PART OF THE HYDROLOGY NETWORK (OHN) OHN WATERCOURSE FEATURE. FEATURE SET PROJECTED USING COORDINATE REFERENCE SYSTEM (CRS) NAD 1983 MTM 9 (32188), ONE OF THE CRS LISTED ON THE GEOCOTAWA WEBSITE.



530 Brisebois Cres
Part of 265 Centrum Blvd (Forum Lands)

Forum Asset Management

OVERALL SITE PLAN

PROJEC	DRAWN	MC
SCALE	CHECKE	RN
DATE	D	

0-A101

COPYRIGHT RESERVED. THIS DESIGN AND DRAWINGS ARE THE EXCLUSIVE PROPERTY OF THE DESIGNER AND CANNOT BE USED FOR ANY PURPOSE WITHOUT THE WRITTEN CONSENT OF THE DESIGNER.

THIS DRAWING IS NOT TO BE USED FOR CONSTRUCTION UNTIL ISSUED FOR THAT PURPOSE BY THE DESIGNER.

PRIOR TO COMMENCEMENT OF THE WORK THE CONTRACTOR SHALL VERIFY ALL DIMENSIONS, DATUMS AND LEVELS TO IDENTIFY ANY ERRORS AND OMISSIONS. ASCERTAIN ANY DISCREPANCIES BETWEEN THIS DRAWING AND THE FULL CONTRACT DOCUMENTS, AND BRING THESE ITEMS TO THE ATTENTION OF THE OWNERS FOR CLARIFICATION.

NO.	DATE	REVISION/COMMENT
1	2025-12-12	ISSUED FOR ZBA
2	2026-02-20	Reissued for ZBA

NOTES

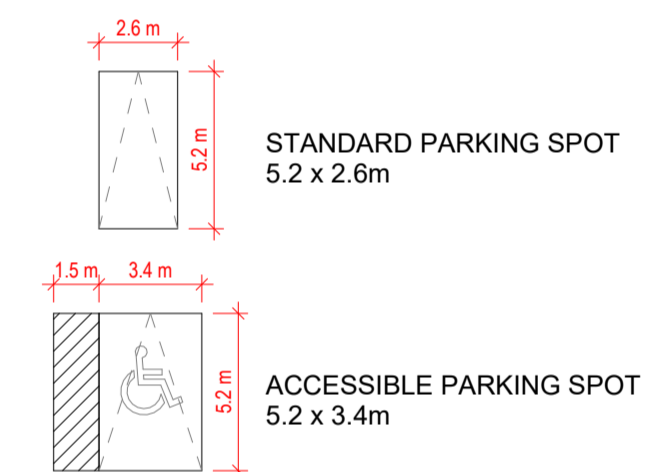
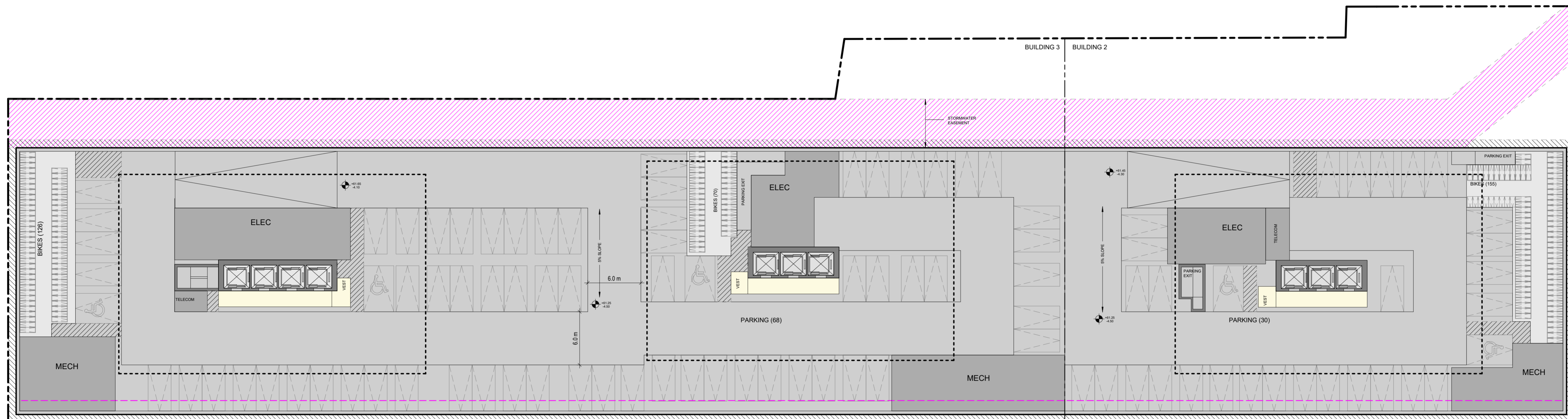

530 Brisebois Cres
 Part of 265 Centum Blvd (Forum Lands)

Forum Asset Management

LOT A - PARKING LEVEL P1

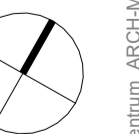

PROJEC	DRAWN	MC
SCALE	CHECKE	RN
DATE	D	

1-A190

COPYRIGHT RESERVED. THIS DESIGN AND DRAWINGS ARE THE EXCLUSIVE PROPERTY OF THE DESIGNER AND CANNOT BE USED FOR ANY PURPOSE WITHOUT THE WRITTEN CONSENT OF THE DESIGNER.

THIS DRAWING IS NOT TO BE USED FOR CONSTRUCTION UNTIL ISSUED FOR THAT PURPOSE BY THE DESIGNER.

PRIOR TO COMMENCEMENT OF THE WORK THE CONTRACTOR SHALL VERIFY ALL DIMENSIONS, DATUMS AND LEVELS TO IDENTIFY ANY ERRORS AND OMISSIONS. ASCERTAIN ANY DISCREPANCIES BETWEEN THIS DRAWING AND THE FULL CONTRACT DOCUMENTS, AND BRING THESE ITEMS TO THE ATTENTION OF THE OWNERS FOR CLARIFICATION.

NO.	DATE	REVISION/COMMENT
1	2025-12-12	Issued for ZBA
2	2026-02-20	Reissued for ZBA

NOTES

- RETAIL
- RESIDENTIAL COMMON AREAS
- STUDIO UNIT
- 1B UNIT
- 2B UNIT
- 3B UNIT
- RESIDENTIAL INDOOR AMENITY
- RESIDENTIAL OUTDOOR AMENITY
- SERVICE AREAS AND EXITS

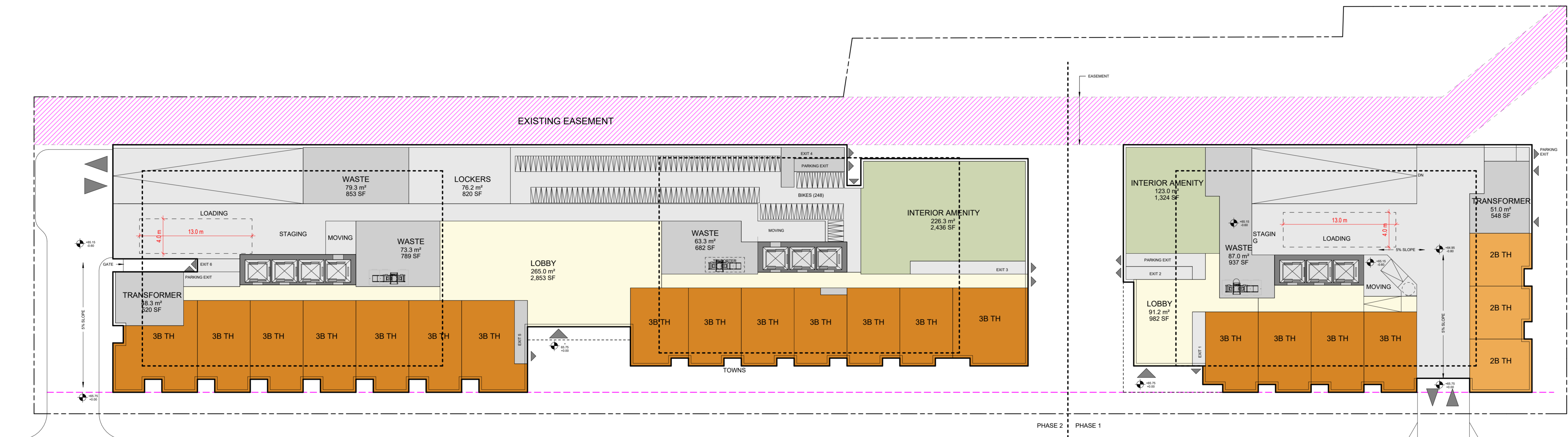

BRISEBOIS
CRESCENT



530 Brisebois Cres
Part of 265 Centum Blvd (Forum Lands)

Forum Asset Management

LOT A - GROUND FLOOR PLAN

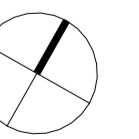

PROJEC	DRAWN	MC
SCALE	CHECKE	RN
DATE	D	

1-A200

COPYRIGHT RESERVED. THIS DESIGN AND DRAWINGS ARE THE EXCLUSIVE PROPERTY OF THE DESIGNER AND CANNOT BE USED FOR ANY PURPOSE WITHOUT THE WRITTEN CONSENT OF THE DESIGNER.

THIS DRAWING IS NOT TO BE USED FOR CONSTRUCTION UNTIL ISSUED FOR THAT PURPOSE BY THE DESIGNER.

PRIOR TO COMMENCEMENT OF THE WORK THE CONTRACTOR SHALL VERIFY ALL DIMENSIONS, DATUMS AND LEVELS TO IDENTIFY ANY ERRORS AND OMISSIONS. ASCERTAIN ANY DISCREPANCIES BETWEEN THIS DRAWING AND THE FULL CONTRACT DOCUMENTS, AND BRING THESE ITEMS TO THE ATTENTION OF THE OWNERS FOR CLARIFICATION.

NO.	DATE	REVISION/COMMENT
1	2025-12-12	ISSUED FOR ZBA
2	2026-02-20	Reissued for ZBA

NOTES

- RETAIL
- RESIDENTIAL COMMON AREAS
- STUDIO UNIT
- 1B UNIT
- 2B UNIT
- 3B UNIT
- RESIDENTIAL INDOOR AMENITY
- RESIDENTIAL OUTDOOR AMENITY
- SERVICE AREAS AND EXITS

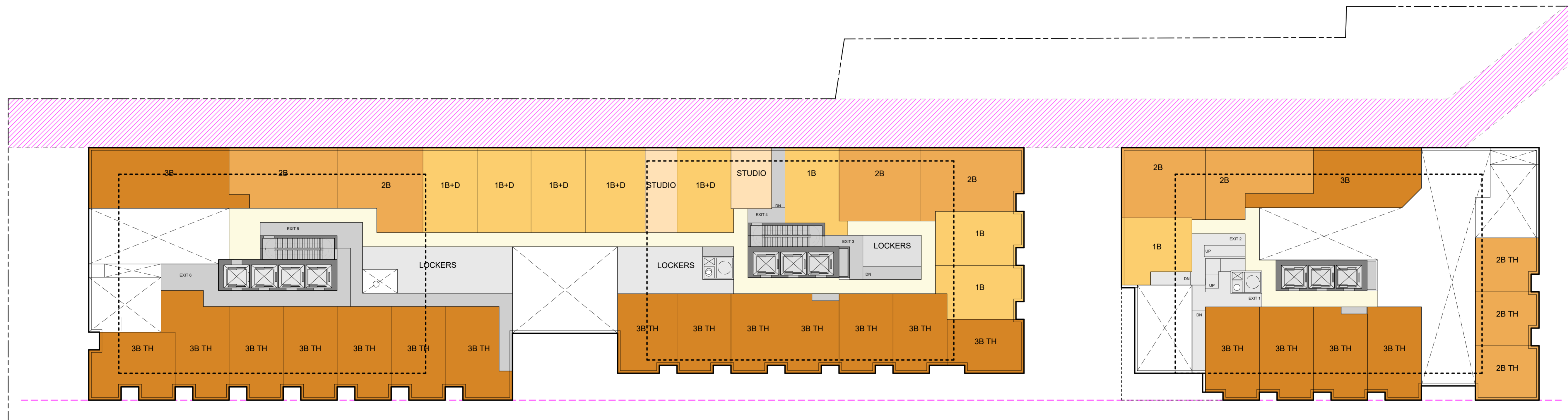

530 Brisebois Cres
 Part of 265 Centum Blvd (Forum Lands)

Forum Asset Management

LOT A - LEVEL 02 PLAN

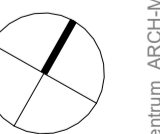

PROJEC	DRAWN	MC
SCALE	CHECKE	RN
DATE	D	

1-A201

COPYRIGHT RESERVED. THIS DESIGN AND DRAWINGS ARE THE EXCLUSIVE PROPERTY OF THE DESIGNER AND CANNOT BE USED FOR ANY PURPOSE WITHOUT THE WRITTEN CONSENT OF THE DESIGNER.

THIS DRAWING IS NOT TO BE USED FOR CONSTRUCTION UNTIL ISSUED FOR THAT PURPOSE BY THE DESIGNER.

PRIOR TO COMMENCEMENT OF THE WORK THE CONTRACTOR SHALL VERIFY ALL DIMENSIONS, DATUMS AND LEVELS TO IDENTIFY ANY ERRORS AND OMISSIONS. ASCERTAIN ANY DISCREPANCIES BETWEEN THIS DRAWING AND THE FULL CONTRACT DOCUMENTS, AND BRING THESE ITEMS TO THE ATTENTION OF THE OWNERS FOR CLARIFICATION.

NO.	DATE	REVISION/COMMENT
1	2025-12-12	ISSUED FOR ZBA
2	2026-02-20	Reissued for ZBA

NOTES

- RETAIL
- RESIDENTIAL COMMON AREAS
- STUDIO UNIT
- 1B UNIT
- 2B UNIT
- 3B UNIT
- RESIDENTIAL INDOOR AMENITY
- RESIDENTIAL OUTDOOR AMENITY
- SERVICE AREAS AND EXITS

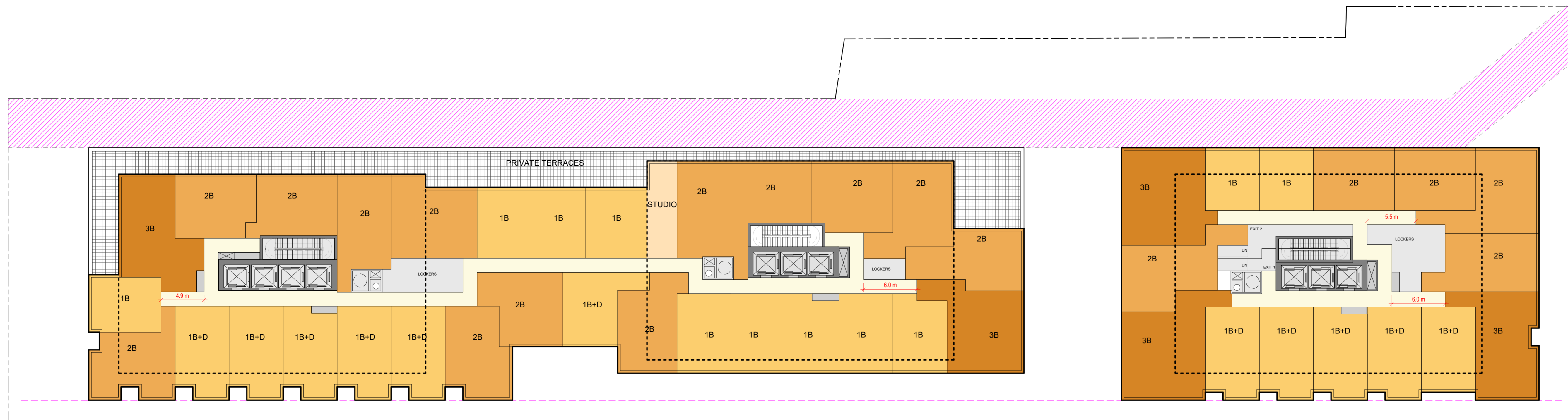

530 Brisebois Cres
 Part of 265 Centum Blvd (Forum Lands)

Forum Asset Management

LOT A - LEVEL 03 PLAN

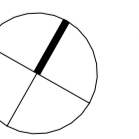

PROJEC	DRAWN	MC
SCALE	CHECKE	RN
DATE	D	

As indicated
 10/12/2025

1-A202

COPYRIGHT RESERVED. THIS DESIGN AND DRAWINGS ARE THE EXCLUSIVE PROPERTY OF THE DESIGNER AND CANNOT BE USED FOR ANY PURPOSE WITHOUT THE WRITTEN CONSENT OF THE DESIGNER.

THIS DRAWING IS NOT TO BE USED FOR CONSTRUCTION UNTIL ISSUED FOR THAT PURPOSE BY THE DESIGNER.

PRIOR TO COMMENCEMENT OF THE WORK THE CONTRACTOR SHALL VERIFY ALL DIMENSIONS, DATUMS AND LEVELS TO IDENTIFY ANY ERRORS AND OMISSIONS. ASCERTAIN ANY DISCREPANCIES BETWEEN THIS DRAWING AND THE FULL CONTRACT DOCUMENTS, AND BRING THESE ITEMS TO THE ATTENTION OF THE OWNERS FOR CLARIFICATION.

NO.	DATE	REVISION/COMMENT
1	2025-12-12	ISSUED FOR ZBA
2	2026-02-20	Reissued for ZBA

NOTES

- RETAIL
- RESIDENTIAL COMMON AREAS
- STUDIO UNIT
- 1B UNIT
- 2B UNIT
- 3B UNIT
- RESIDENTIAL INDOOR AMENITY
- RESIDENTIAL OUTDOOR AMENITY
- SERVICE AREAS AND EXITS

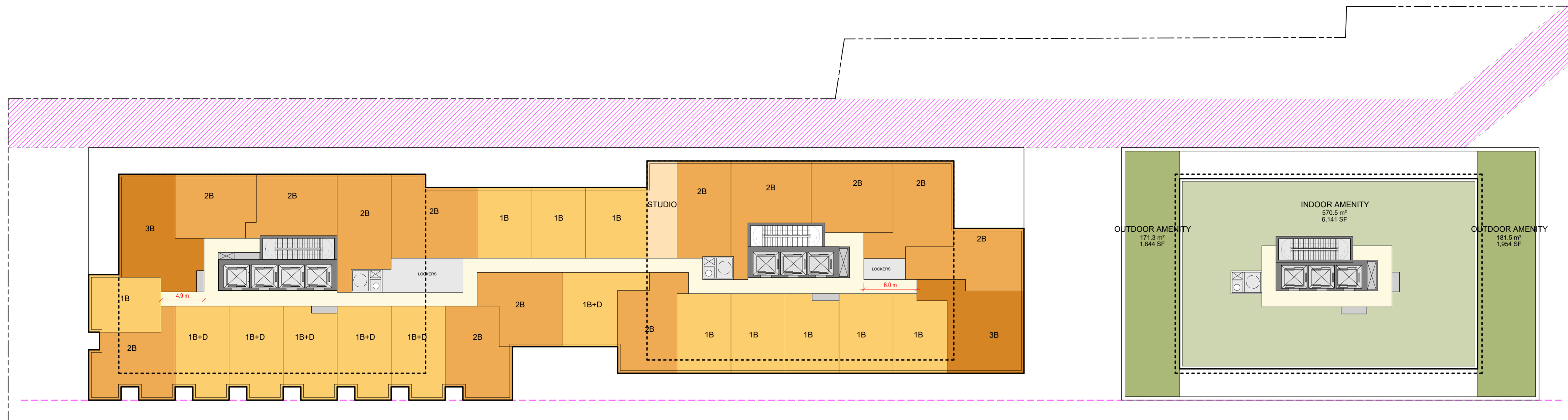

530 Brisebois Cres
Part of 265 Centum Blvd (Forum Lands)

Forum Asset Management

LOT A - LEVEL 04 PLAN

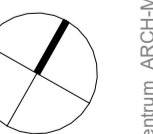

PROJEC	DRAWN	MC
SCALE	CHECKE	RN
DATE	D	

1-A203

COPYRIGHT RESERVED. THIS DESIGN AND DRAWINGS ARE THE EXCLUSIVE PROPERTY OF THE DESIGNER AND CANNOT BE USED FOR ANY PURPOSE WITHOUT THE WRITTEN CONSENT OF THE DESIGNER.

THIS DRAWING IS NOT TO BE USED FOR CONSTRUCTION UNTIL ISSUED FOR THAT PURPOSE BY THE DESIGNER.

PRIOR TO COMMENCEMENT OF THE WORK THE CONTRACTOR SHALL VERIFY ALL DIMENSIONS, DATUMS AND LEVELS TO IDENTIFY ANY ERRORS AND OMISSIONS. ASCERTAIN ANY DISCREPANCIES BETWEEN THIS DRAWING AND THE FULL CONTRACT DOCUMENTS, AND BRING THESE ITEMS TO THE ATTENTION OF THE OWNERS FOR CLARIFICATION.

NO.	DATE	REVISION/COMMENT
1	2025-12-12	ISSUED FOR ZBA
2	2026-02-20	Reissued for ZBA

NOTES

- RETAIL
- RESIDENTIAL COMMON AREAS
- STUDIO UNIT
- 1B UNIT
- 2B UNIT
- 3B UNIT
- RESIDENTIAL INDOOR AMENITY
- RESIDENTIAL OUTDOOR AMENITY
- SERVICE AREAS AND EXITS

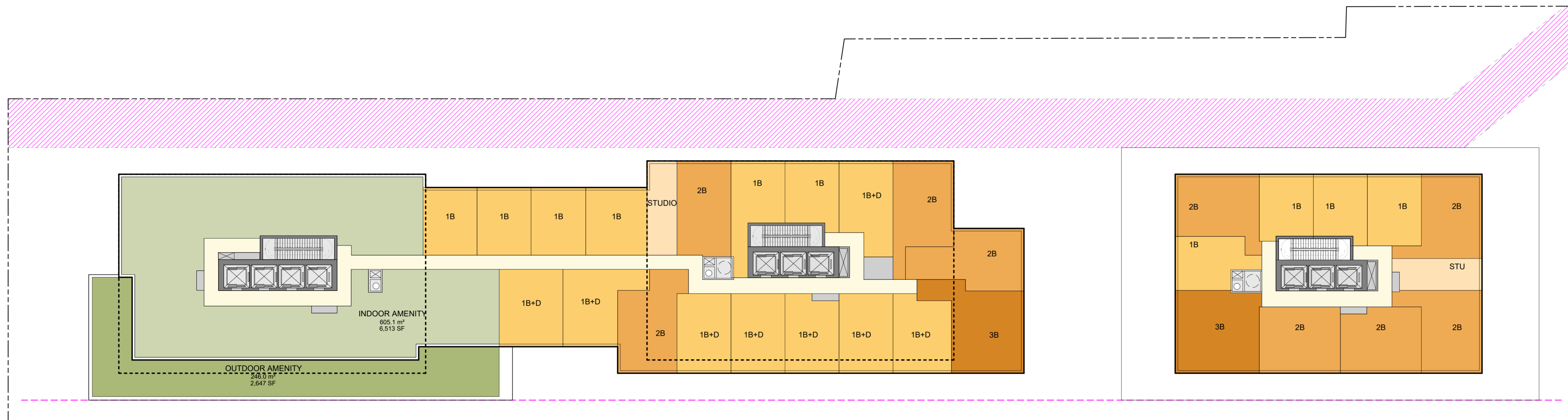

530 Brisebois Cres
Part of 265 Centum Blvd (Forum Lands)

Forum Asset Management

LOT A - LEVEL 05 PLAN

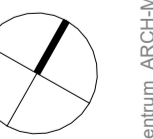

PROJEC	DRAWN	MC
SCALE	CHECKE	RN
DATE	D	

1-A204

COPYRIGHT RESERVED. THIS DESIGN AND DRAWINGS ARE THE EXCLUSIVE PROPERTY OF THE DESIGNER AND CANNOT BE USED FOR ANY PURPOSE WITHOUT THE WRITTEN CONSENT OF THE DESIGNER.

THIS DRAWING IS NOT TO BE USED FOR CONSTRUCTION UNTIL ISSUED FOR THAT PURPOSE BY THE DESIGNER.

PRIOR TO COMMENCEMENT OF THE WORK THE CONTRACTOR SHALL VERIFY ALL DIMENSIONS, DATUMS AND LEVELS TO IDENTIFY ANY ERRORS AND OMISSIONS. ASCERTAIN ANY DISCREPANCIES BETWEEN THIS DRAWING AND THE FULL CONTRACT DOCUMENTS, AND BRING THESE ITEMS TO THE ATTENTION OF THE OWNERS FOR CLARIFICATION.

NO.	DATE	REVISION/COMMENT
1	2025-12-12	ISSUED FOR ZBA
2	2026-02-20	Reissued for ZBA

NOTES

- RETAIL
- RESIDENTIAL COMMON AREAS
- STUDIO UNIT
- 1B UNIT
- 2B UNIT
- 3B UNIT
- RESIDENTIAL INDOOR AMENITY
- RESIDENTIAL OUTDOOR AMENITY
- SERVICE AREAS AND EXITS

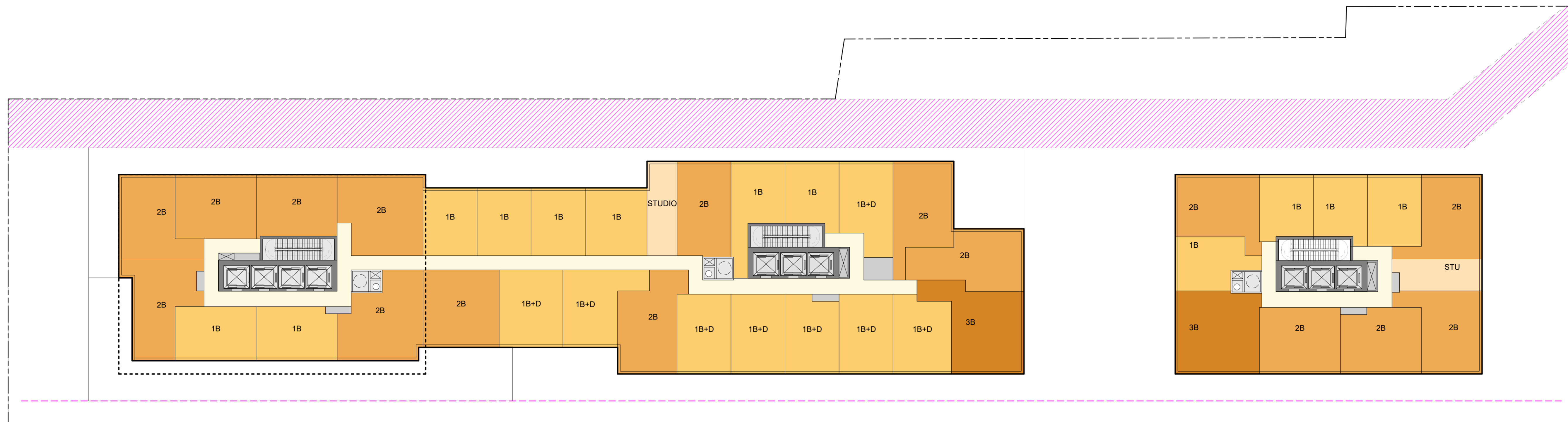

530 Brisebois Cres
Part of 265 Centrum Blvd (Forum Lands)

Forum Asset Management

LOT A - LEVEL 06 PLAN

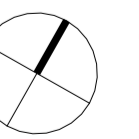

PROJEC	DRAWN	MC
SCALE	CHECKE	RN
DATE	D	

As indicated
10/12/2025

1-A205

COPYRIGHT RESERVED. THIS DESIGN AND DRAWINGS ARE THE EXCLUSIVE PROPERTY OF THE DESIGNER AND CANNOT BE USED FOR ANY PURPOSE WITHOUT THE WRITTEN CONSENT OF THE DESIGNER.

THIS DRAWING IS NOT TO BE USED FOR CONSTRUCTION UNTIL ISSUED FOR THAT PURPOSE BY THE DESIGNER.

PRIOR TO COMMENCEMENT OF THE WORK THE CONTRACTOR SHALL VERIFY ALL DIMENSIONS, DATUMS AND LEVELS TO IDENTIFY ANY ERRORS AND OMISSIONS. ASCERTAIN ANY DISCREPANCIES BETWEEN THIS DRAWING AND THE FULL CONTRACT DOCUMENTS, AND BRING THESE ITEMS TO THE ATTENTION OF THE OWNERS FOR CLARIFICATION.

NO.	DATE	REVISION/COMMENT
1	2025-12-12	ISSUED FOR ZBA
2	2026-02-20	Reissued for ZBA

NOTES

- RETAIL
- RESIDENTIAL COMMON AREAS
- STUDIO UNIT
- 1B UNIT
- 2B UNIT
- 3B UNIT
- RESIDENTIAL INDOOR AMENITY
- RESIDENTIAL OUTDOOR AMENITY
- SERVICE AREAS AND EXITS

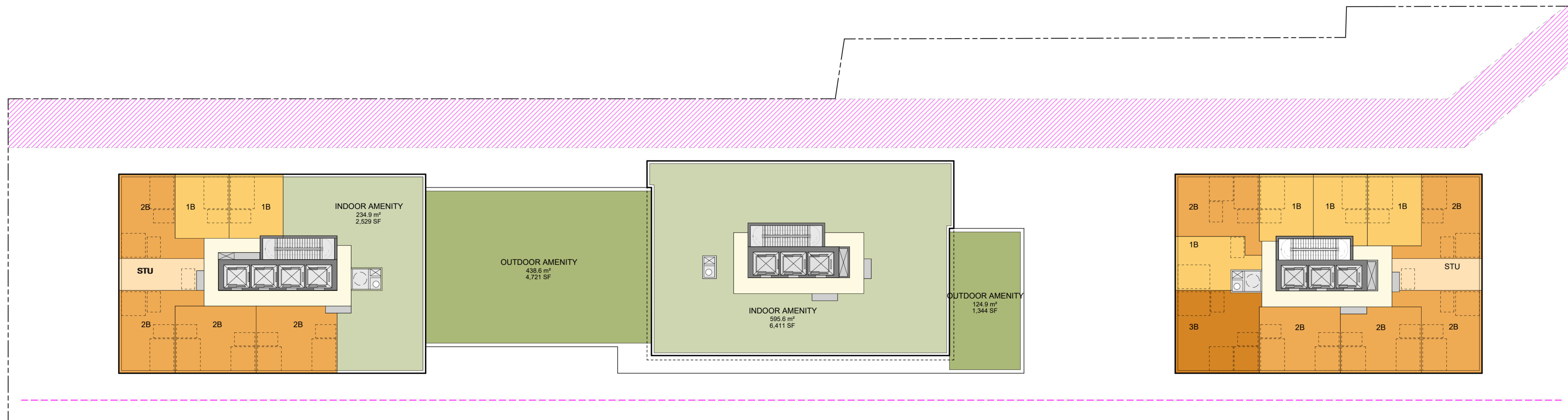

530 Brisebois Cres
Part of 265 Centrum Blvd (Forum Lands)

Forum Asset Management

LOT A - LEVEL 07 PLAN

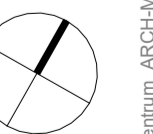

PROJEC	DRAWN	MC
SCALE	CHECKE	RN
DATE	D	

As indicated
10/12/2025

1-A206

COPYRIGHT RESERVED. THIS DESIGN AND DRAWINGS ARE THE EXCLUSIVE PROPERTY OF THE DESIGNER AND CANNOT BE USED FOR ANY PURPOSE WITHOUT THE WRITTEN CONSENT OF THE DESIGNER.

THIS DRAWING IS NOT TO BE USED FOR CONSTRUCTION UNTIL ISSUED FOR THAT PURPOSE BY THE DESIGNER.

PRIOR TO COMMENCEMENT OF THE WORK THE CONTRACTOR SHALL VERIFY ALL DIMENSIONS, DATUMS AND LEVELS TO IDENTIFY ANY ERRORS AND OMISSIONS. ASCERTAIN ANY DISCREPANCIES BETWEEN THIS DRAWING AND THE FULL CONTRACT DOCUMENTS, AND BRING THESE ITEMS TO THE ATTENTION OF THE OWNERS FOR CLARIFICATION.

NO.	DATE	REVISION/COMMENT
1	2025-12-12	ISSUED FOR ZBA
2	2026-02-20	Reissued for ZBA

NOTES

- RETAIL
- RESIDENTIAL COMMON AREAS
- STUDIO UNIT
- 1B UNIT
- 2B UNIT
- 3B UNIT
- RESIDENTIAL INDOOR AMENITY
- RESIDENTIAL OUTDOOR AMENITY
- SERVICE AREAS AND EXITS

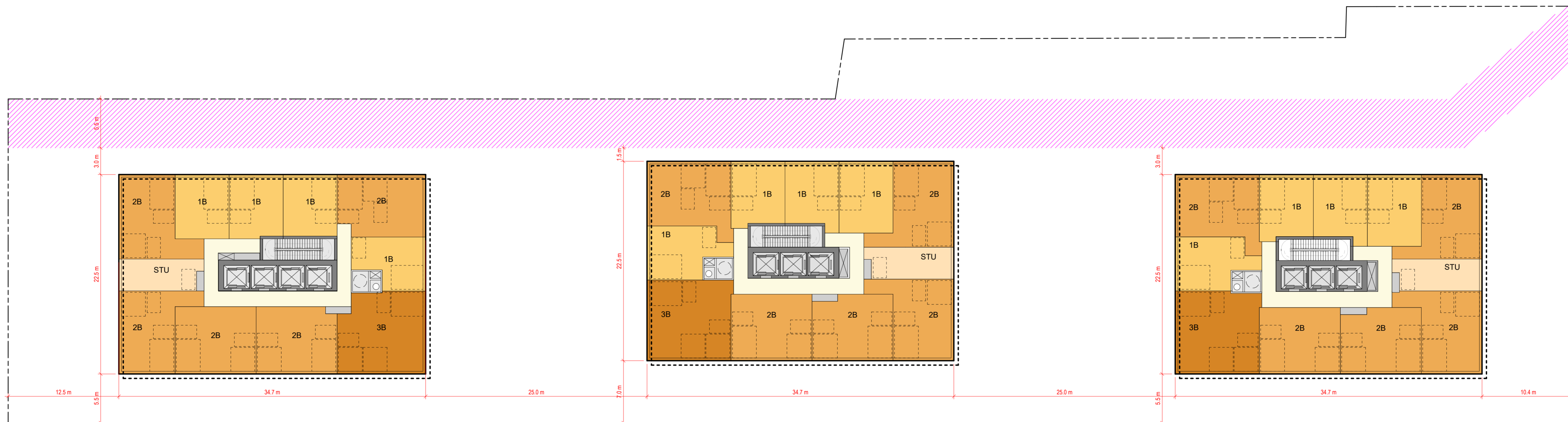

530 Brisebois Cres
 Part of 265 Centum Blvd (Forum Lands)

Forum Asset Management

LOT A - TYPICAL LOWER TOWER PLAN



PROJEC	DRAWN	MC
SCALE	CHECKE	RN
DATE	D	

1-A207

COPYRIGHT RESERVED. THIS DESIGN AND DRAWINGS ARE THE EXCLUSIVE PROPERTY OF THE DESIGNER AND CANNOT BE USED FOR ANY PURPOSE WITHOUT THE WRITTEN CONSENT OF THE DESIGNER.

THIS DRAWING IS NOT TO BE USED FOR CONSTRUCTION UNTIL ISSUED FOR THAT PURPOSE BY THE DESIGNER.

PRIOR TO COMMENCEMENT OF THE WORK THE CONTRACTOR SHALL VERIFY ALL DIMENSIONS, DATUMS AND LEVELS TO IDENTIFY ANY ERRORS AND OMISSIONS. ASCERTAIN ANY DISCREPANCIES BETWEEN THIS DRAWING AND THE FULL CONTRACT DOCUMENTS, AND BRING THESE ITEMS TO THE ATTENTION OF THE OWNERS FOR CLARIFICATION.

NO.	DATE	REVISION/COMMENT
1	2025-12-12	ISSUED FOR ZBA
2	2026-02-20	Reissued for ZBA

NOTES

- RETAIL
- RESIDENTIAL COMMON AREAS
- STUDIO UNIT
- 1B UNIT
- 2B UNIT
- 3B UNIT
- RESIDENTIAL INDOOR AMENITY
- RESIDENTIAL OUTDOOR AMENITY
- SERVICE AREAS AND EXITS

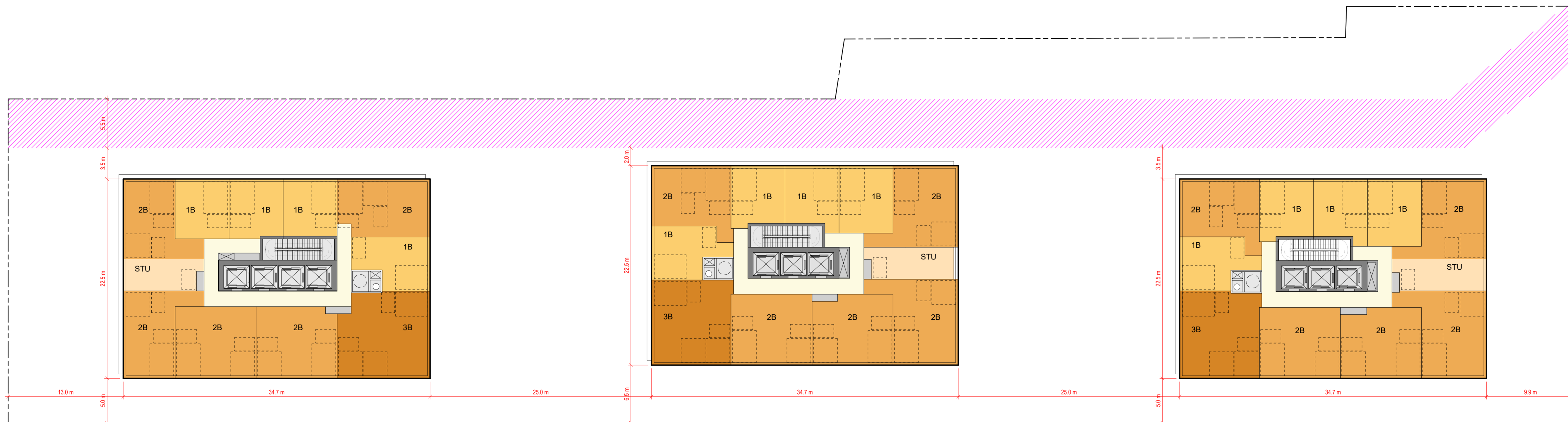

530 Brisebois Cres
Part of 265 Centum Blvd (Forum Lands)

Forum Asset Management

LOT A - TYPICAL UPPER TOWER PLAN



PROJEC	DRAWN	MC
SCALE	CHECKE	RN
DATE	D	

1-A208

COPYRIGHT RESERVED. THIS DESIGN AND DRAWINGS ARE THE EXCLUSIVE PROPERTY OF THE DESIGNER AND CANNOT BE USED FOR ANY PURPOSE WITHOUT THE WRITTEN CONSENT OF THE DESIGNER.

THIS DRAWING IS NOT TO BE USED FOR CONSTRUCTION UNTIL ISSUED FOR THAT PURPOSE BY THE DESIGNER.

PRIOR TO COMMENCEMENT OF THE WORK THE CONTRACTOR SHALL VERIFY ALL DIMENSIONS, DATUMS AND LEVELS TO IDENTIFY ANY ERRORS AND OMISSIONS. ASCERTAIN ANY DISCREPANCIES BETWEEN THIS DRAWING AND THE FULL CONTRACT DOCUMENTS, AND BRING THESE ITEMS TO THE ATTENTION OF THE OWNERS FOR CLARIFICATION.

NO.	DATE	REVISION/COMMENT
1	2025-12-12	ISSUED FOR ZBA
2	2026-02-20	Reissued for ZBA

NOTES

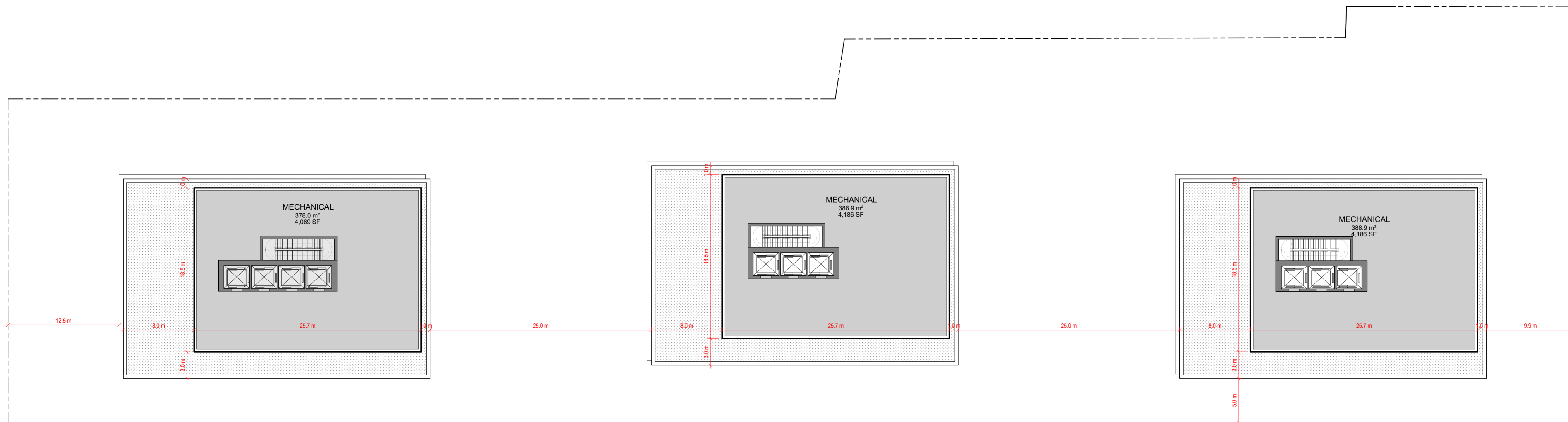

530 Brisebois Cres
 Part of 265 Centum Blvd (Forum Lands)

Forum Asset Management

LOT A - MECH PH PLAN

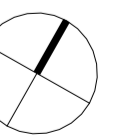

PROJEC	DRAWN	MC
SCALE	CHECKE	RN
DATE	D	

1-A209

COPYRIGHT RESERVED. THIS DESIGN AND DRAWINGS ARE THE EXCLUSIVE PROPERTY OF THE DESIGNER AND CANNOT BE USED FOR ANY PURPOSE WITHOUT THE WRITTEN CONSENT OF THE DESIGNER.

THIS DRAWING IS NOT TO BE USED FOR CONSTRUCTION UNTIL ISSUED FOR THAT PURPOSE BY THE DESIGNER.

PRIOR TO COMMENCEMENT OF THE WORK THE CONTRACTOR SHALL VERIFY ALL DIMENSIONS, DATUMS AND LEVELS TO IDENTIFY ANY ERRORS AND OMISSIONS. ASCERTAIN ANY DISCREPANCIES BETWEEN THIS DRAWING AND THE FULL CONTRACT DOCUMENTS, AND BRING THESE ITEMS TO THE ATTENTION OF THE OWNERS FOR CLARIFICATION.

NO.	DATE	REVISION/COMMENT
1	2025-12-12	Issued for ZBA
2	2026-02-20	Reissued for ZBA

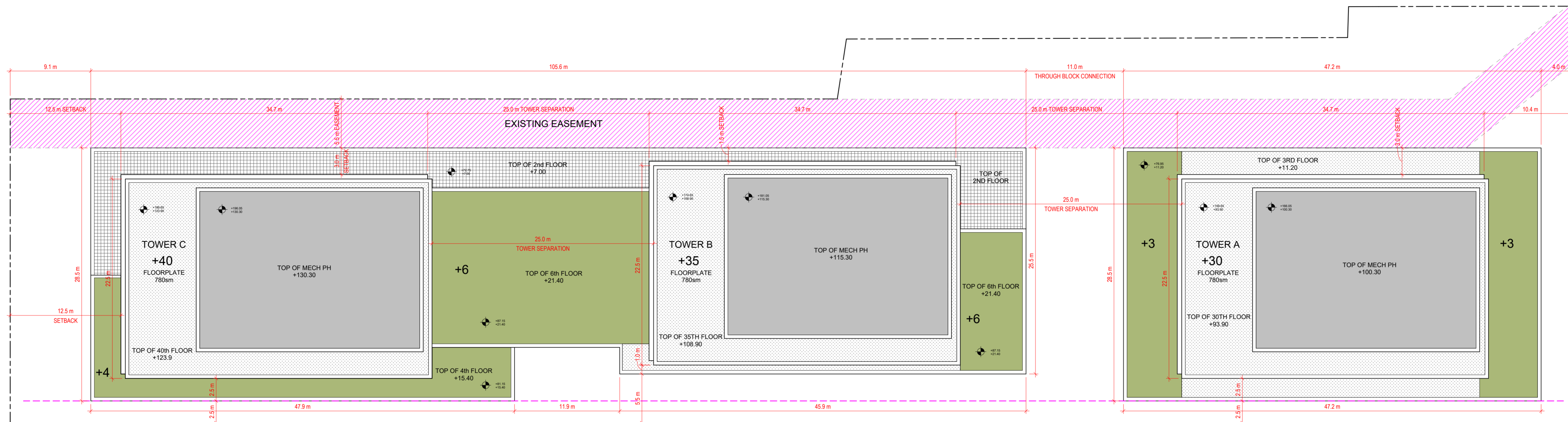

BRISEBOIS
CRESCENT

NOTES



530 Brisebois Cres
Part of 265 Centum Blvd (Forum Lands)

Forum Asset Management

LOT A - ROOF PLAN

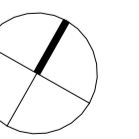

PROJEC	DRAWN	MC
SCALE	CHECKE	RN
DATE	D	

1-A210

NO.	DATE	REVISION/COMMENT
1	2025-12-12	Issued for ZBA
2	2026-02-20	Reissued for ZBA

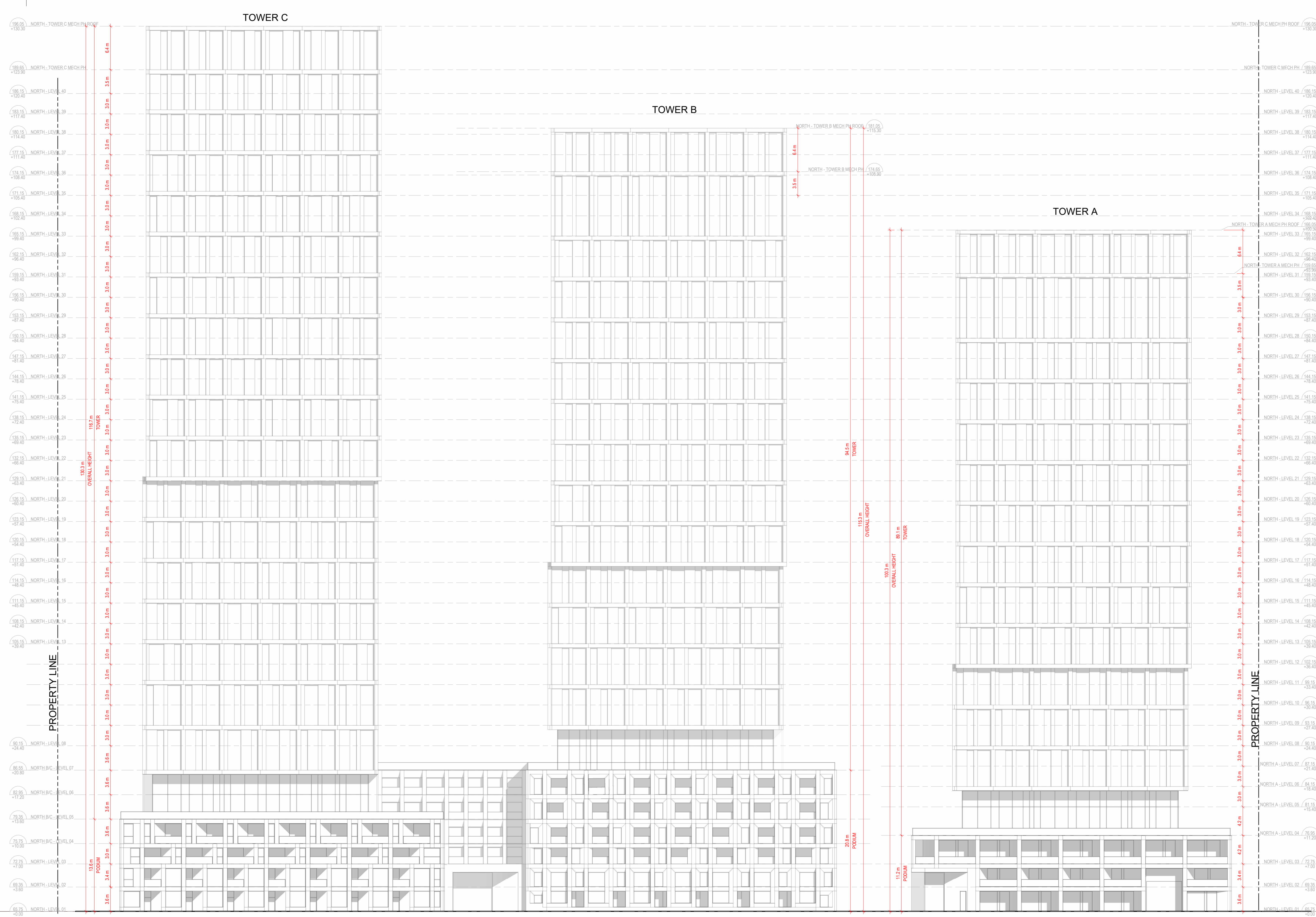

NOTES



530 Brisebois Cres
Part of 265 Centum Blvd (Forum Lands)

Forum Asset Management

LOT A - SOUTH ELEVATION

PROJEC	DRAWN	MC
SCALE	CHECKE	RN
DATE	D	

1-A400

COPYRIGHT RESERVED. THIS DESIGN AND DRAWINGS ARE THE EXCLUSIVE PROPERTY OF THE DESIGNER AND CANNOT BE USED FOR ANY PURPOSE WITHOUT THE WRITTEN CONSENT OF THE DESIGNER.

THIS DRAWING IS NOT TO BE USED FOR CONSTRUCTION UNTIL ISSUED FOR THAT PURPOSE BY THE DESIGNER.

PRIOR TO COMMENCEMENT OF THE WORK THE CONTRACTOR SHALL VERIFY ALL DIMENSIONS, DATUMS AND LEVELS TO IDENTIFY ANY ERRORS AND OMISSIONS. ASCERTAIN ANY DISCREPANCIES BETWEEN THIS DRAWING AND THE FULL CONTRACT DOCUMENTS AND BRING THESE ITEMS TO THE ATTENTION OF THE OWNERS FOR CLARIFICATION.

NO.	DATE	REVISION/COMMENT
1	2025-12-12	Issued for ZBA
2	2026-02-20	Reissued for ZBA

NOTES

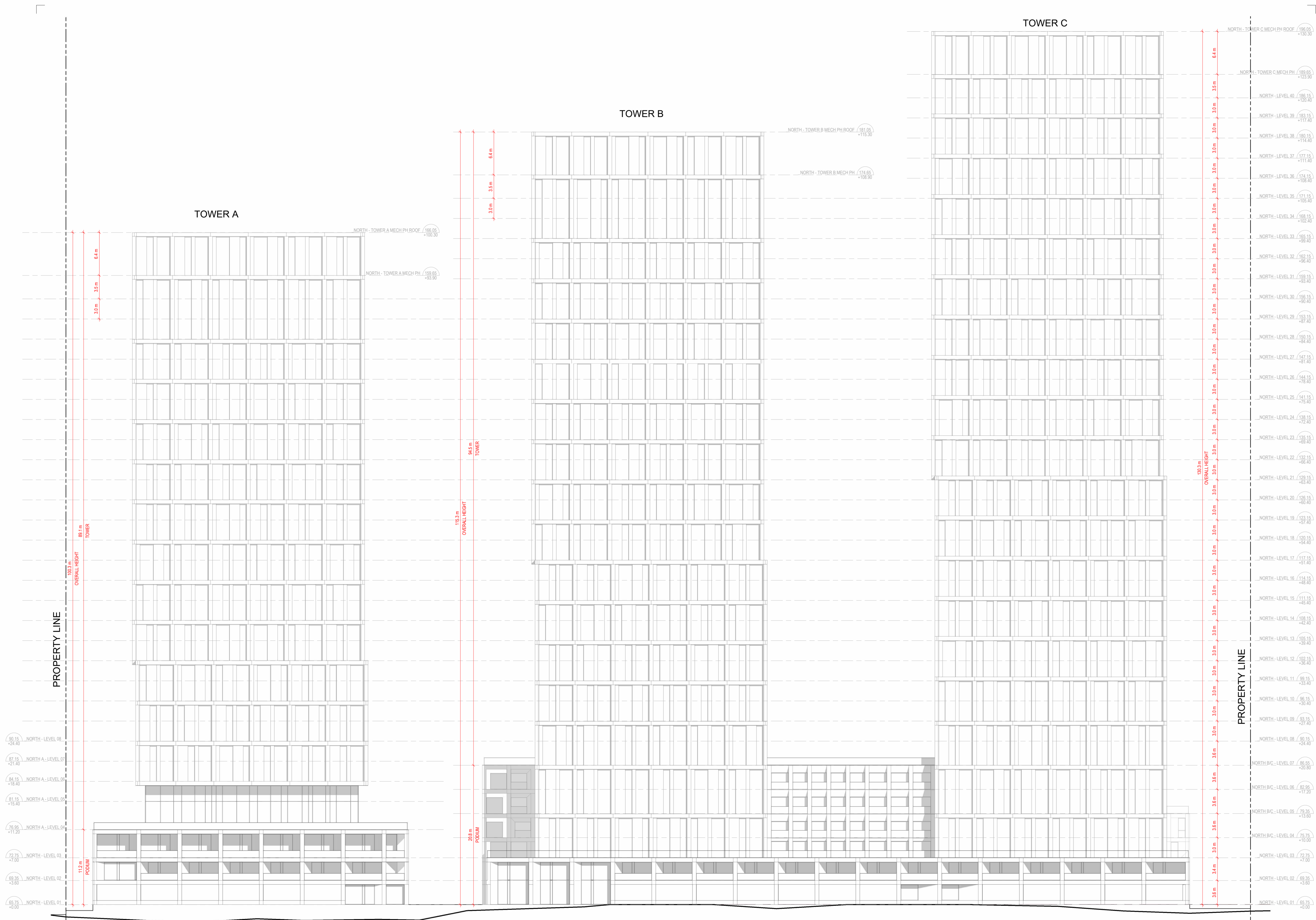

110 Adelaide St
 Toronto, ON M5C 1K9
 info@svn-arch.com
 416.593.6449

530 Brisebois Cres
 Part of 265 Centum Blvd (Forum Lands)

Forum Asset Management

LOT A - NORTH ELEVATION

PROJEC	DRAWN	MC
SCALE	CHECKE	RN
DATE	D	

1-A401

COPYRIGHT RESERVED. THIS DESIGN AND DRAWINGS ARE THE EXCLUSIVE PROPERTY OF THE DESIGNER AND CANNOT BE USED FOR ANY PURPOSE WITHOUT THE WRITTEN CONSENT OF THE DESIGNER.

THIS DRAWING IS NOT TO BE USED FOR CONSTRUCTION UNTIL ISSUED FOR THAT PURPOSE BY THE DESIGNER.

PRIOR TO COMMENCEMENT OF THE WORK THE CONTRACTOR SHALL VERIFY ALL DIMENSIONS, DATUMS AND LEVELS TO IDENTIFY ANY ERRORS AND OMISSIONS. ASCERTAIN ANY DISCREPANCIES BETWEEN THIS DRAWING AND THE FULL CONTRACT DOCUMENTS AND BRING THESE ITEMS TO THE ATTENTION OF THE OWNERS FOR CLARIFICATION.

NO.	DATE	REVISION/COMMENT
1	2025-12-12	Issued for ZBA
2	2026-02-20	Reissued for ZBA

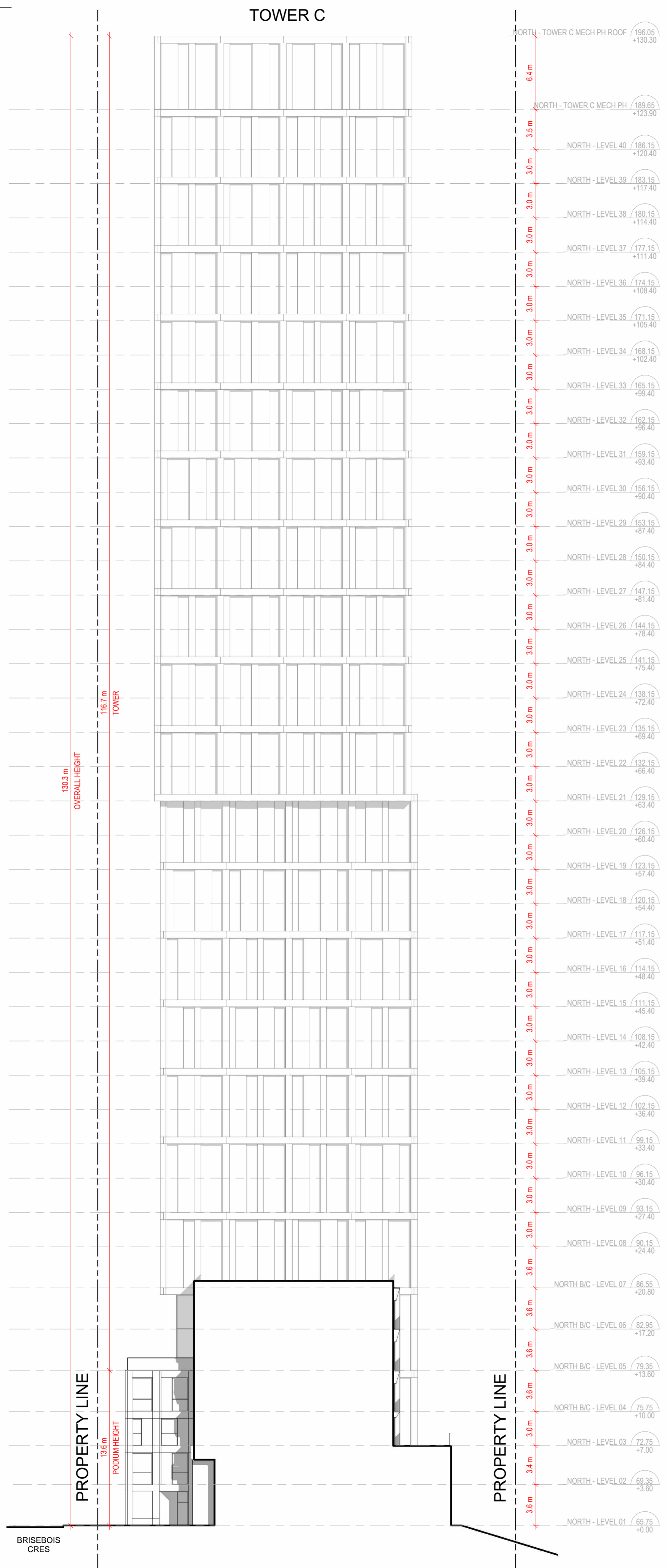

3 TOWER C - EAST
1-A402 1: 250

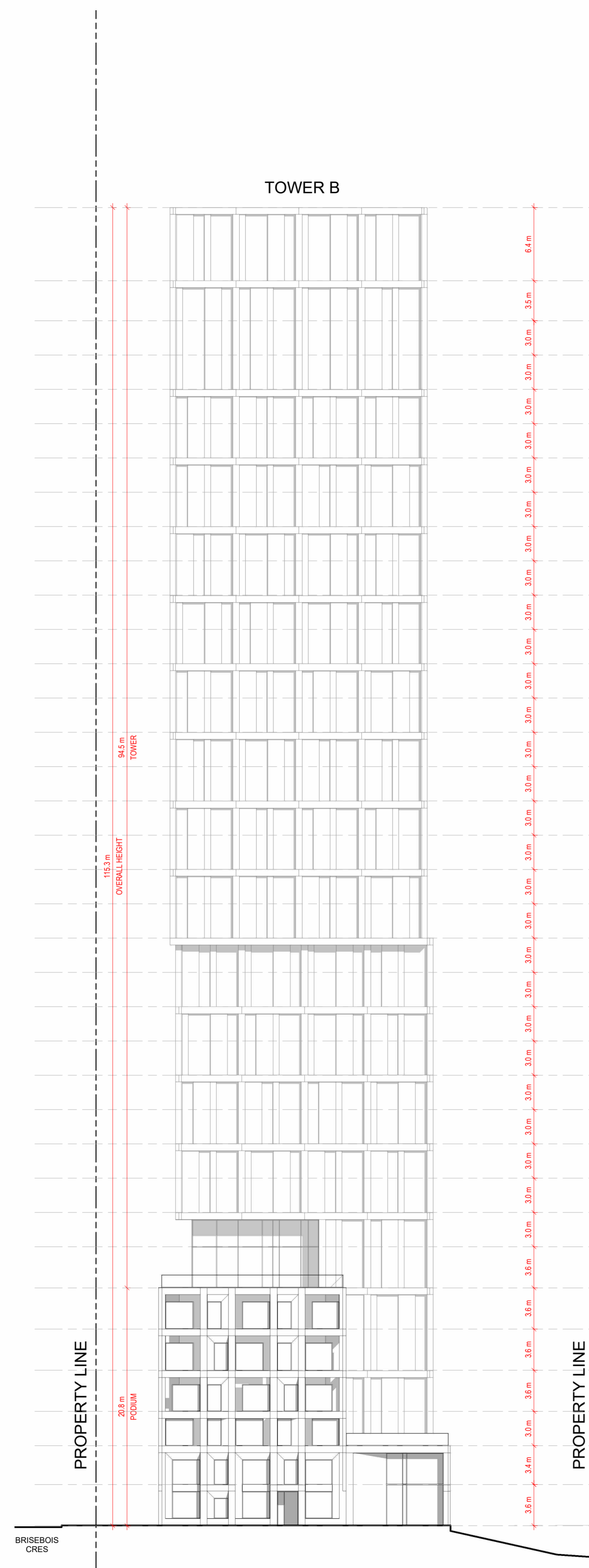

2 TOWER B - EAST
1-A402 1: 250

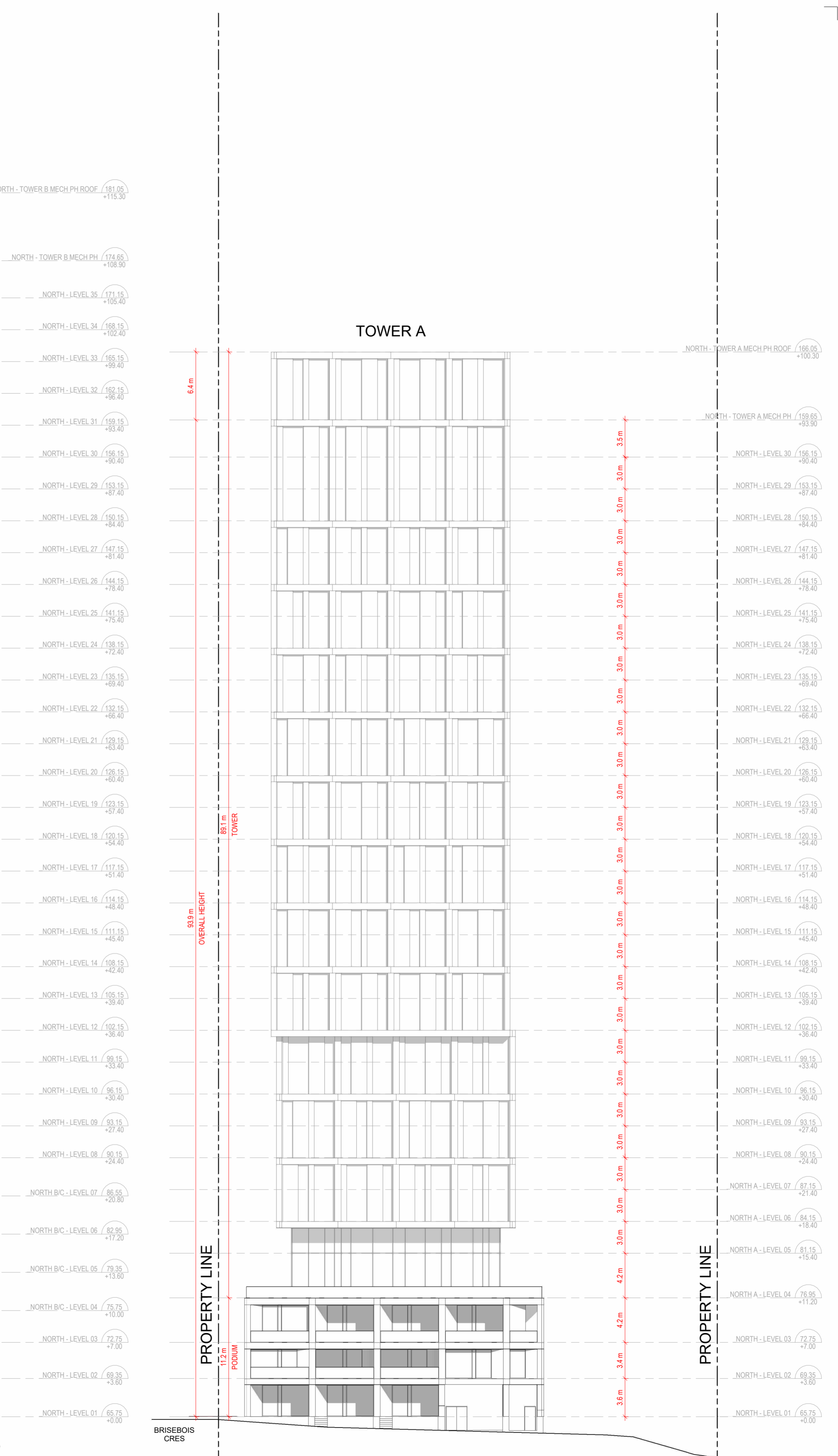

1 TOWER A - EAST
1-A402 1: 250

NOTES



530 Brisebois Cres
Part of 265 Centum Blvd (Forum Lands)

Forum Asset Management

LOT A - EAST ELEVATIONS

PROJEC	DRAWN	MC
SCALE	CHECKE	RN
DATE	10/12/2025	D

1-A402



3 TOWER C - WEST
1-A403 1:250



2 TOWER B - WEST
1-A403 1:250

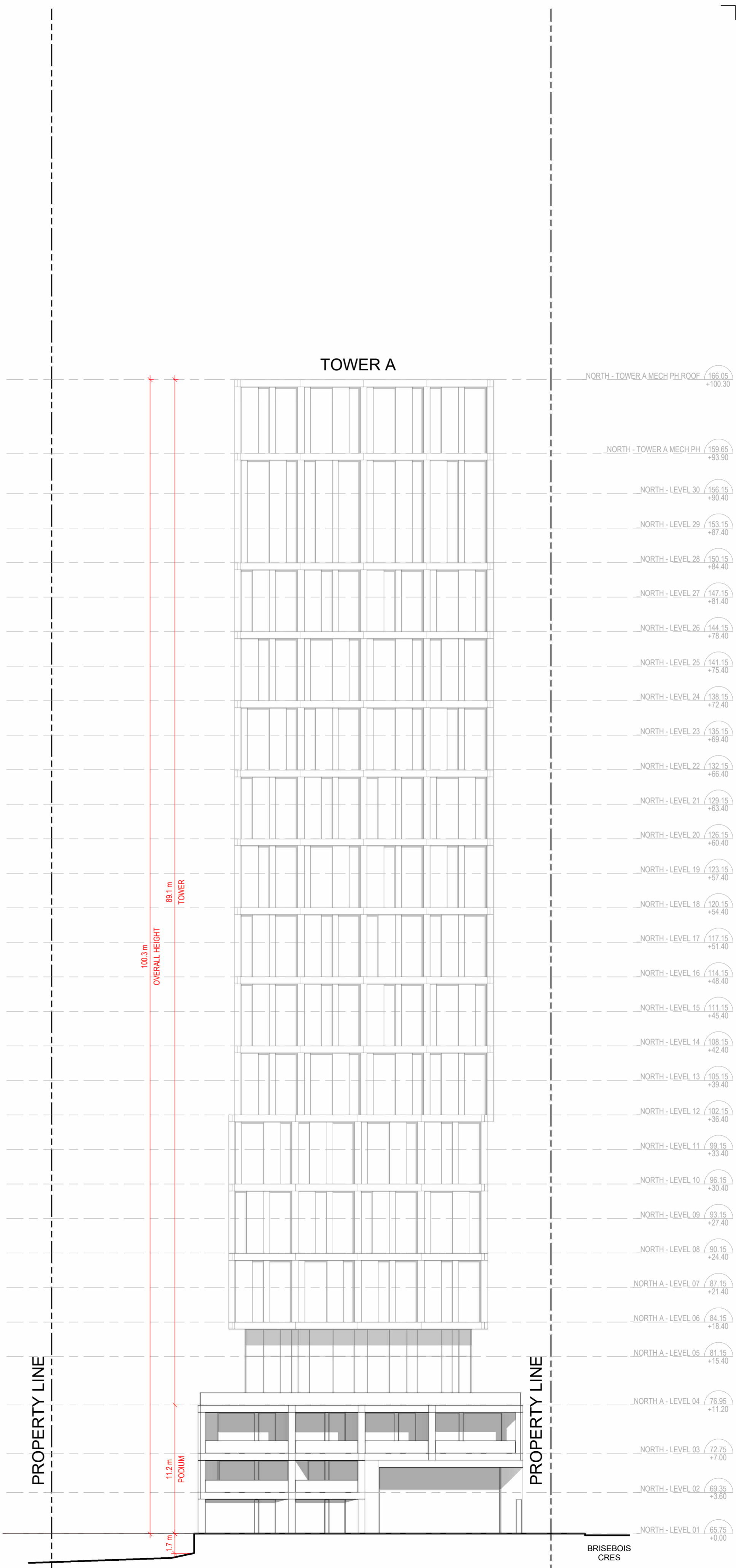

1 TOWER A - WEST
1-A403 1:250

COPYRIGHT RESERVED. THIS DESIGN AND DRAWINGS ARE THE EXCLUSIVE PROPERTY OF THE DESIGNER AND CANNOT BE USED FOR ANY PURPOSE WITHOUT THE WRITTEN CONSENT OF THE DESIGNER.

THIS DRAWING IS NOT TO BE USED FOR CONSTRUCTION UNLESS ISSUED FOR THAT PURPOSE BY THE DESIGNER.

PRIOR TO COMMENCEMENT OF THE WORK THE CONTRACTOR SHALL VERIFY ALL DIMENSIONS, DATUMS AND LEVELS TO IDENTIFY ANY ERRORS AND OMISSIONS. ASCERTAIN ANY DISCREPANCIES BETWEEN THIS DRAWING AND THE FULL CONTRACT DOCUMENTS AND BRING THESE ITEMS TO THE ATTENTION OF THE OWNERS FOR CLARIFICATION.

NO.	DATE	REVISION/COMMENT
1	2025-12-12	ISSUED FOR ZBA
2	2026-02-20	Reissued for ZBA

NOTES

110 Adelaide St
E Toronto, ON
M5C 1K9

info@svn-arch.com
416.593.6449

530 Brisebois Cres
Part of 265 Centum Blvd (Forum Lands)

Forum Asset Management

LOT A - WEST ELEVATIONS

PROJECT	DRAWN	MC
SCALE	CHECKED	RN
DATE	D	

1-A403

COPYRIGHT RESERVED. THIS DESIGN AND DRAWINGS ARE THE EXCLUSIVE PROPERTY OF THE DESIGNER AND CANNOT BE USED FOR ANY PURPOSE WITHOUT THE WRITTEN CONSENT OF THE DESIGNER.

THIS DRAWING IS NOT TO BE USED FOR CONSTRUCTION UNTIL ISSUED FOR THAT PURPOSE BY THE DESIGNER.

PRIOR TO COMMENCEMENT OF THE WORK THE CONTRACTOR SHALL VERIFY ALL DIMENSIONS, DATUMS AND LEVELS TO IDENTIFY ANY ERRORS AND OMISSIONS. ASCERTAIN ANY DISCREPANCIES BETWEEN THIS DRAWING AND THE FULL CONTRACT DOCUMENTS, AND BRING THESE ITEMS TO THE ATTENTION OF THE OWNERS FOR CLARIFICATION.

NO.	DATE	REVISION/COMMENT
1	2025-12-12	Issued for ZBA
2	2026-02-20	Reissued for ZBA

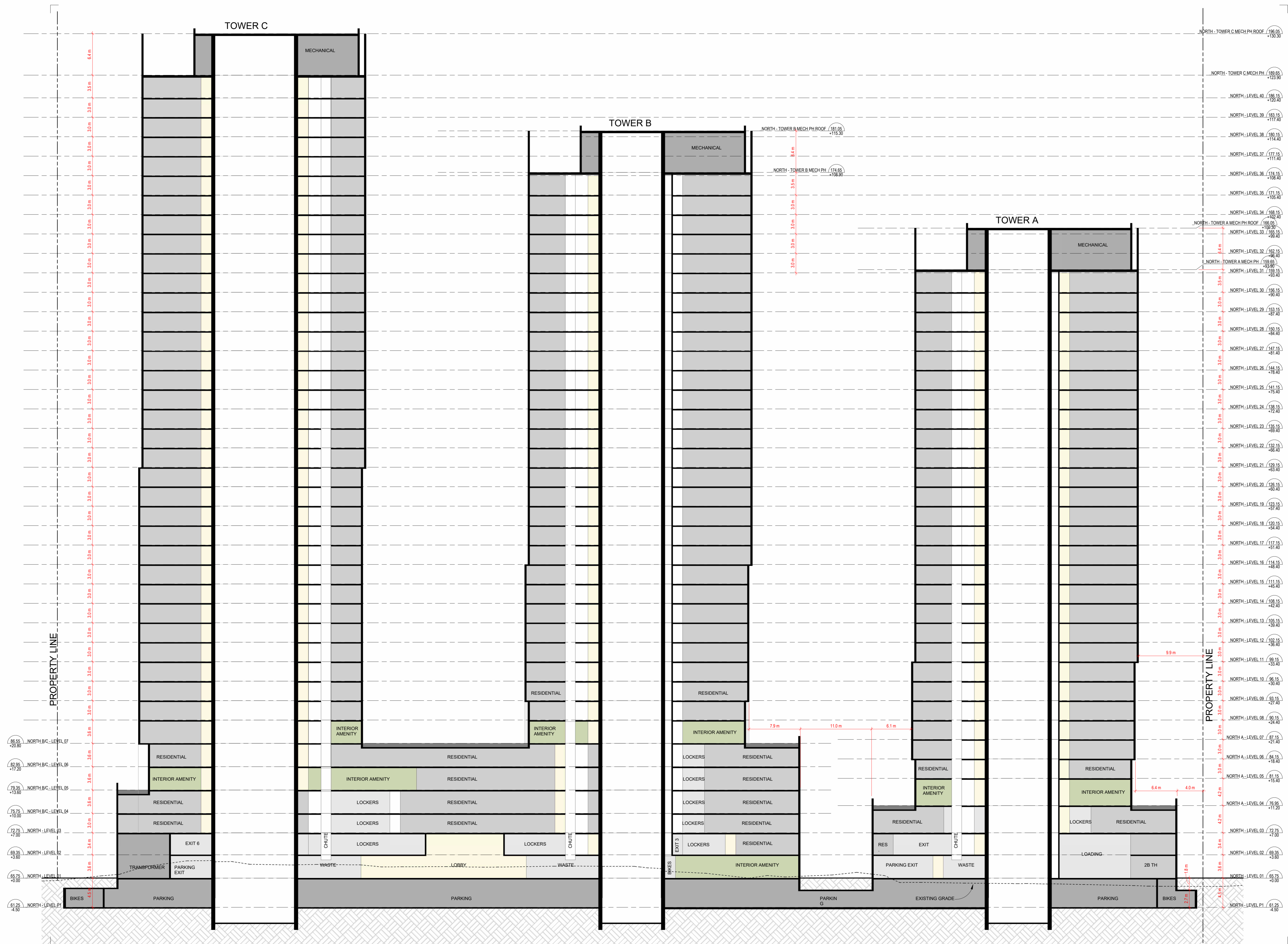

Level	Level Name	Level Elevation (m)
1	NORTH-TOWER C MECH PH ROOF	+130.30
2	NORTH-TOWER C MECH PH	+129.90
3	NORTH-LEVEL 40	+126.40
4	NORTH-LEVEL 39	+123.40
5	NORTH-LEVEL 38	+120.40
6	NORTH-LEVEL 37	+117.40
7	NORTH-LEVEL 36	+114.40
8	NORTH-LEVEL 35	+111.40
9	NORTH-LEVEL 34	+108.40
10	NORTH-TOWER A MECH PH ROOF	+106.00
11	NORTH-TOWER A MECH PH	+105.60
12	NORTH-LEVEL 33	+102.60
13	NORTH-LEVEL 32	+99.60
14	NORTH-TOWER A MECH PH	+99.20
15	NORTH-LEVEL 31	+96.20
16	NORTH-LEVEL 30	+93.20
17	NORTH-LEVEL 29	+90.20
18	NORTH-LEVEL 28	+87.20
19	NORTH-LEVEL 27	+84.20
20	NORTH-LEVEL 26	+81.20
21	NORTH-LEVEL 25	+78.20
22	NORTH-LEVEL 24	+75.20
23	NORTH-LEVEL 23	+72.20
24	NORTH-LEVEL 22	+69.20
25	NORTH-LEVEL 21	+66.20
26	NORTH-LEVEL 20	+63.20
27	NORTH-LEVEL 19	+60.20
28	NORTH-LEVEL 18	+57.20
29	NORTH-LEVEL 17	+54.20
30	NORTH-LEVEL 16	+51.20
31	NORTH-LEVEL 15	+48.20
32	NORTH-LEVEL 14	+45.20
33	NORTH-LEVEL 13	+42.20
34	NORTH-LEVEL 12	+39.20
35	NORTH-LEVEL 11	+36.20
36	NORTH-LEVEL 10	+33.20
37	NORTH-LEVEL 09	+30.20
38	NORTH-LEVEL 08	+27.20
39	NORTH-LEVEL 07	+24.20
40	NORTH-A-LEVEL 06	+21.20
41	NORTH-A-LEVEL 05	+18.20
42	NORTH-A-LEVEL 04	+15.20
43	NORTH-LEVEL 03	+12.20
44	NORTH-LEVEL 02	+9.20
45	NORTH-LEVEL 01	+6.20
46	NORTH-LEVEL P1	+3.20
47	NORTH-LEVEL P1	+0.00

NOTES



530 Brisebois Cres
Part of 265 Centum Blvd (Forum Lands)

Forum Asset Management
LOT A - BUILDING SECTIONS

PROJEC	DRAWN	MC
SCALE	CHECKE	RN
DATE	D	

1-A500

E-W SECTION - LOT A
scale: 1:250

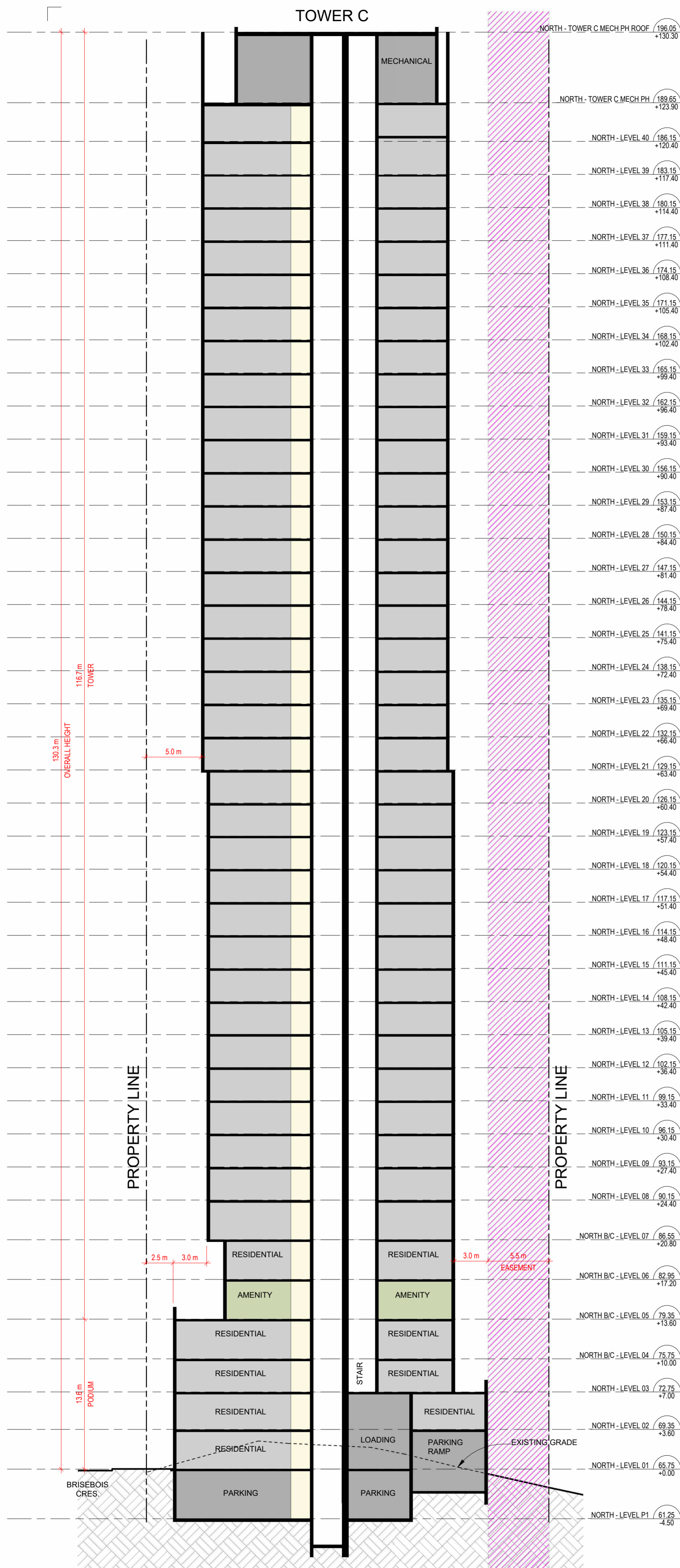

N-S Section @ Tower C
Scale: 1 : 250

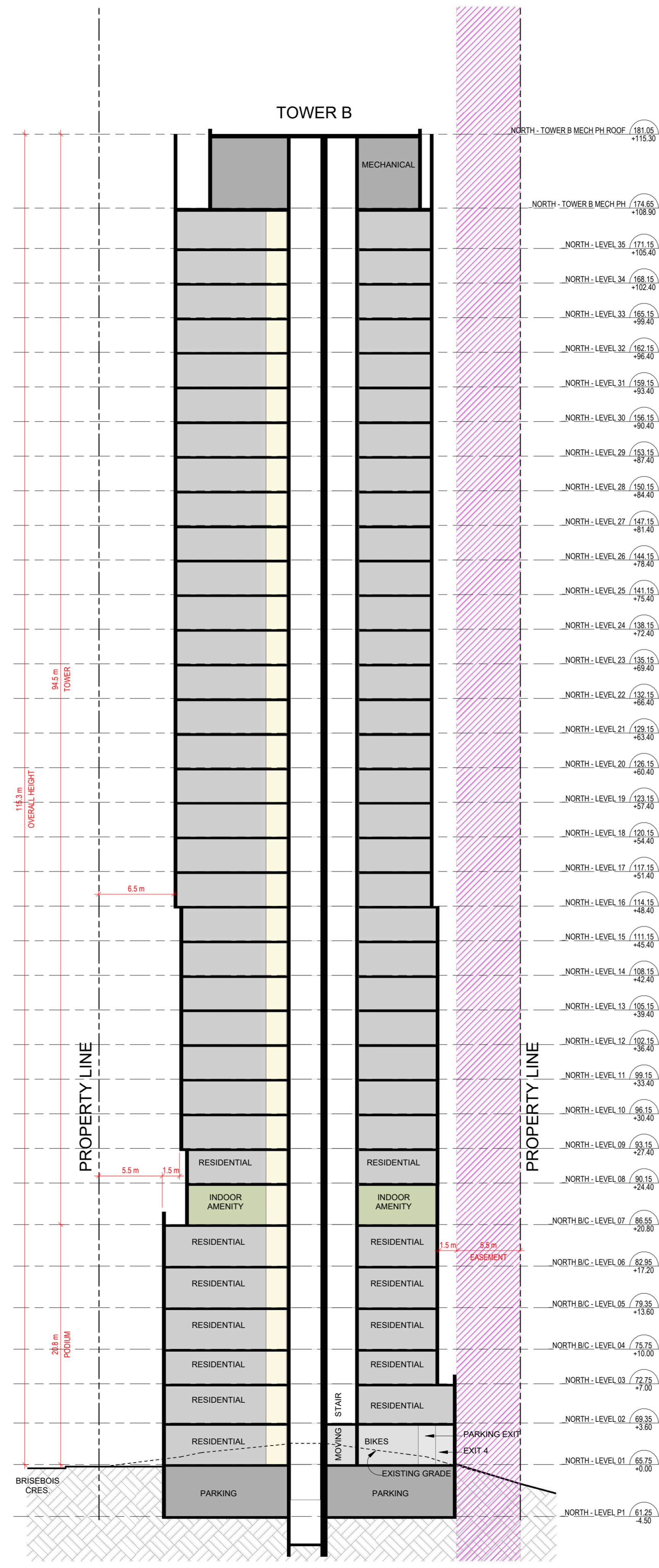

N-S Section @ Tower B
Scale: 1 : 250

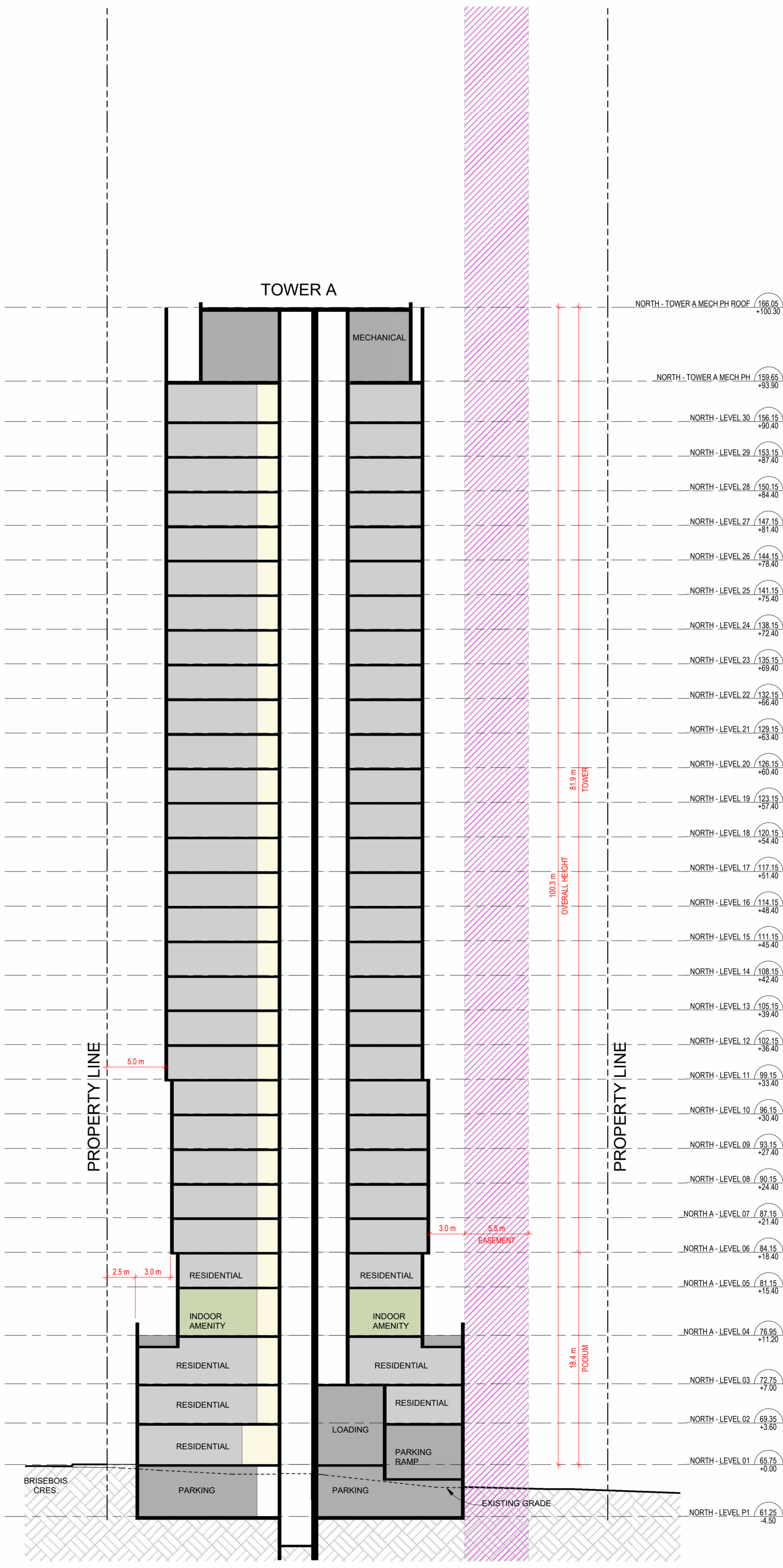

N-S Section @ Tower A
Scale: 1 : 250

COPYRIGHT RESERVED. THIS DESIGN AND DRAWINGS ARE THE EXCLUSIVE PROPERTY OF THE DESIGNER AND CANNOT BE USED FOR ANY PURPOSE WITHOUT THE WRITTEN CONSENT OF THE DESIGNER.
THIS DRAWING IS NOT TO BE USED FOR CONSTRUCTION UNLESS ISSUED FOR THAT PURPOSE BY THE DESIGNER.
PRIOR TO COMMENCEMENT OF THE WORK THE CONTRACTOR SHALL VERIFY ALL DIMENSIONS, DATUMS AND LEVELS TO IDENTIFY ANY ERRORS AND OMISSIONS. ASCERTAIN ANY DISCREPANCIES BETWEEN THIS DRAWING AND THE FULL CONTRACT DOCUMENTS, AND BRING THESE ITEMS TO THE ATTENTION OF THE OWNERS FOR CLARIFICATION.

NO.	DATE	REVISION/COMMENT
1	2025-12-12	Issued for ZBA
2	2026-02-20	Reissued for ZBA

NOTES



530 Brisebois Cres
Part of 285 Centum Blvd (Forum Lands)

Forum Asset Management
LOT A - BUILDING SECTIONS

PROJECT	1 : 250	DRAWN	MC
SCALE	10/12/2025	CHECKED	RN
DATE		D	

1-A501

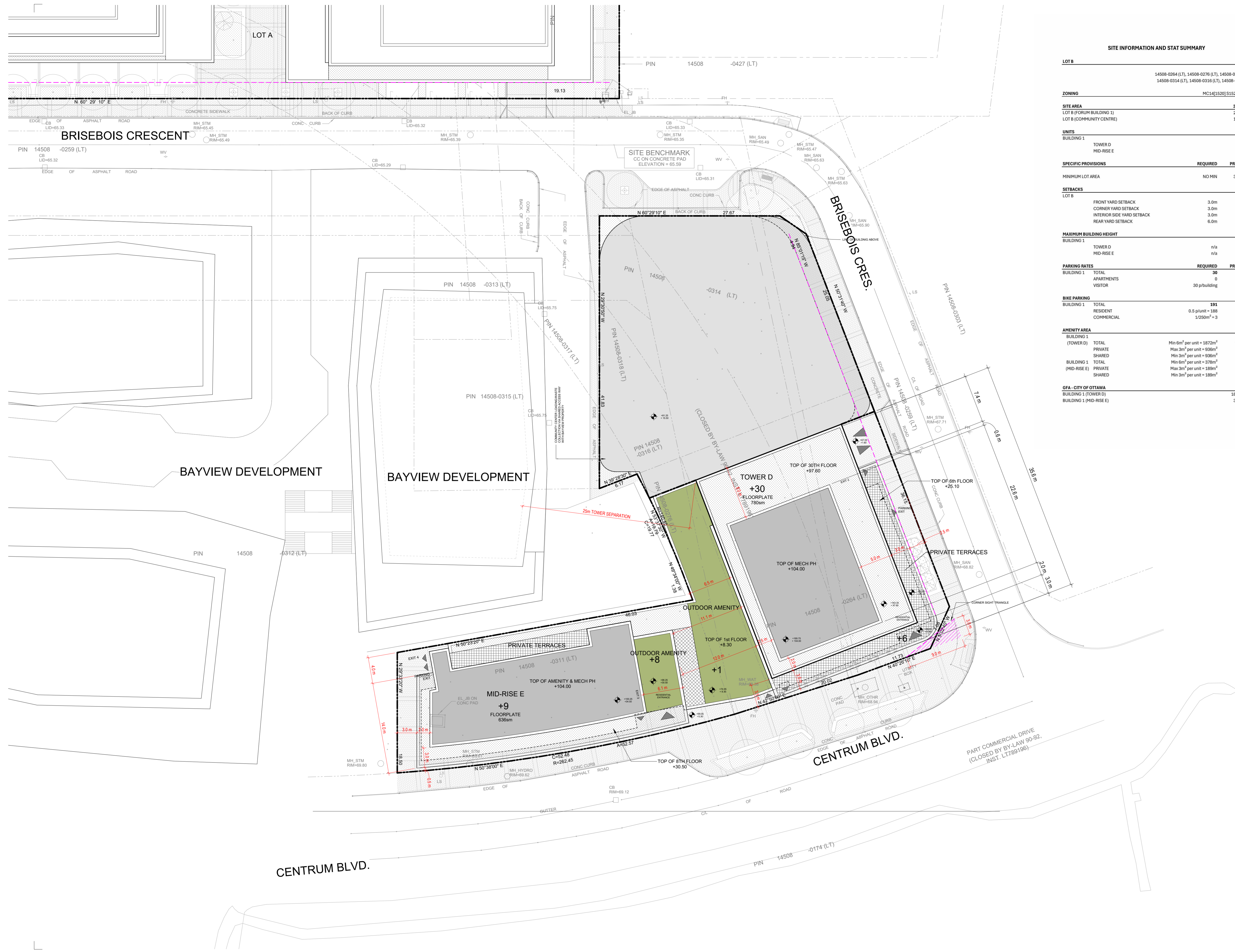

SITE INFORMATION AND STAT SUMMARY

LOT B		PIN
14508-0264 (LT), 14508-0276 (LT), 14508-0311 (LT), 14508-0314 (LT), 14508-0316 (LT), 14508-0318 (LT)		
ZONING	MC14(1520) S152 (LOT B)	
SITE AREA	3,673 m ²	
LOT B (FORUM BUILDING 1)	2,271 m ²	
LOT B (COMMUNITY CENTRE)	1,402 m ²	
UNITS	375	
BUILDING 1	TOWER D	312
	MID-RISE E	63
SPECIFIC PROVISIONS	REQUIRED	PROVIDED
MINIMUM LOT AREA	NO MIN	3,673 m ²
SETBACKS		
LOT B	FRONT YARD SETBACK	3.0m 0.0m
	CORNER YARD SETBACK	3.0m 2.5m
	INTERIOR SIDE YARD SETBACK	3.0m 0.0m
	REAR YARD SETBACK	6.0m 0.0m
MAXIMUM BUILDING HEIGHT		
BUILDING 1	TOWER D	n/a 100.7m
	MID-RISE E	n/a 31.2m
PARKING RATES	REQUIRED	PROVIDED
BUILDING 1	TOTAL APARTMENTS	30 31
	VISITOR	0
	30 p/building	
BIKE PARKING	TOTAL	191 188
BUILDING 1	RESIDENT	0.5 p/unit = 188
	COMMERCIAL	1/250m ² = 3
AMENITY AREA		
BUILDING 1	TOTAL	Min 6m ² per unit = 1872m ² 1902m ²
	PRIVATE	Max 3m ² per unit = 936m ² 936m ²
	SHARED	Min 3m ² per unit = 936m ² 966m ²
BUILDING 1	TOTAL	Min 6m ² per unit = 378m ² 383m ²
	PRIVATE	Max 3m ² per unit = 189m ² 184m ²
	SHARED	Min 3m ² per unit = 189m ² 189m ²
GFA - CITY OF OTTAWA		
BUILDING 1 (TOWER D)	18,235 m ²	
BUILDING 1 (MID-RISE E)	3,358 m ²	

NOTES

1. THE BASE PLAN (LOT LINES, EXISTING ROADS AND SURROUNDING AREAS) IS BASED ON THE TOPOGRAPHICAL PLAN OF SURVEY OF J.D. BARNES LIMITED - REFERENCE NUMBER 22-10-112-00.
2. DISTANCES SHOWN ON THIS PLAN ARE IN METRES AND CAN BE CONVERTED TO FEET BY DIVIDING BY 0.3048.



530 Brisebois Cres
Part of 265 Centrum Blvd (Forum Lands)

Forum Asset Management

LOT B - SITE PLAN

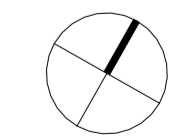

PROJECT	DATE	DRAWN	MC
SCALE	1:250	CHECKED	RN
DATE	10/12/2025	D	

2-A101

COPYRIGHT RESERVED. THIS DESIGN AND DRAWINGS ARE THE EXCLUSIVE PROPERTY OF THE DESIGNER AND CANNOT BE USED FOR ANY PURPOSE WITHOUT THE WRITTEN CONSENT OF THE DESIGNER.

THIS DRAWING IS NOT TO BE USED FOR CONSTRUCTION UNTIL ISSUED FOR THAT PURPOSE BY THE DESIGNER.

PRIOR TO COMMENCEMENT OF THE WORK THE CONTRACTOR SHALL VERIFY ALL DIMENSIONS, DATUMS AND LEVELS TO IDENTIFY ANY ERRORS AND OMISSIONS. ASCERTAIN ANY DISCREPANCIES BETWEEN THIS DRAWING AND THE FULL CONTRACT DOCUMENTS, AND BRING THESE ITEMS TO THE ATTENTION OF THE OWNERS FOR CLARIFICATION.

NO.	DATE	REVISION/COMMENT
1	2025-12-12	ISSUED FOR ZBA
2	2026-02-20	Reissued for ZBA

NOTES

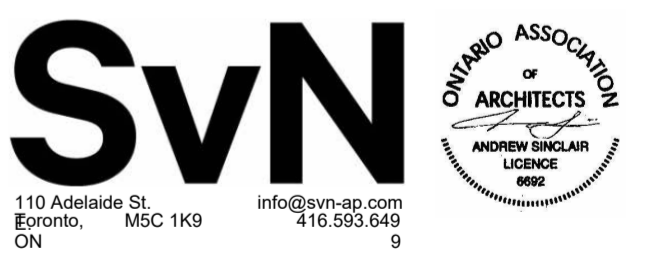
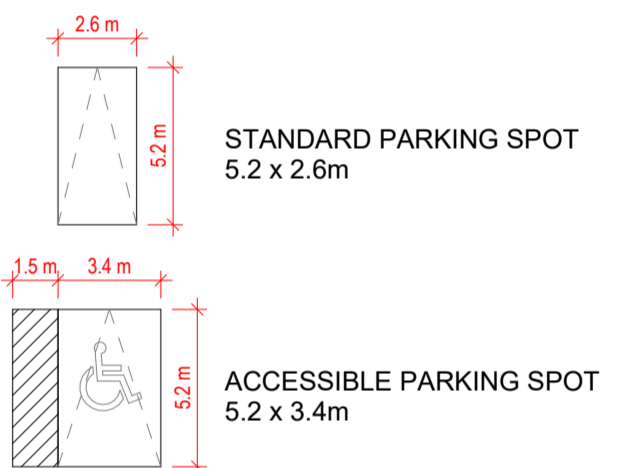
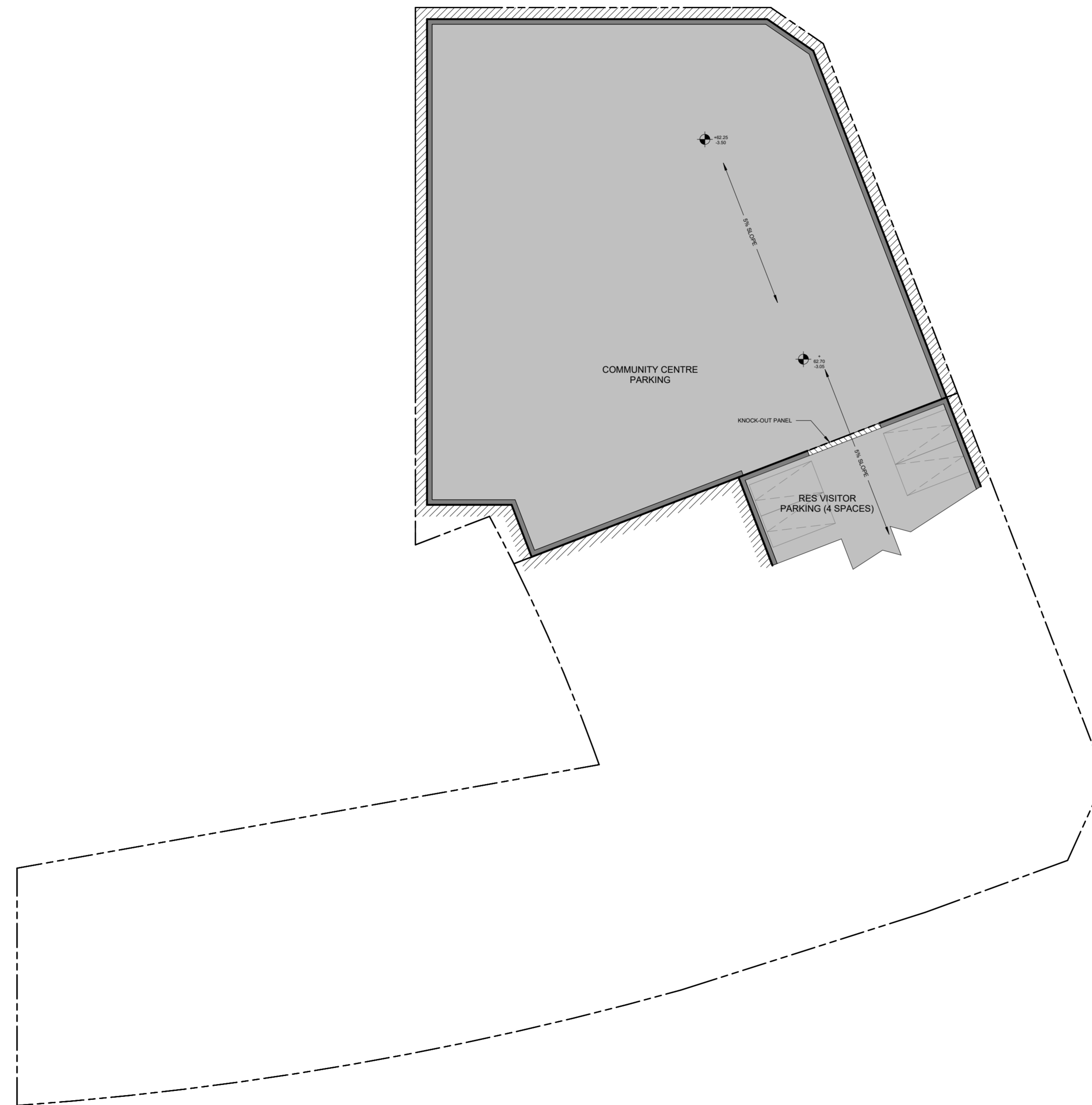

530 Brisebois Cres
Part of 265 Centum Blvd (Forum Lands)

Forum Asset Management

LOT B - PARKING LEVEL P2

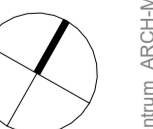

PROJEC	DRAWN	MC
SCALE	CHECKE	RN
DATE	D	

2-A190

COPYRIGHT RESERVED. THIS DESIGN AND DRAWINGS ARE THE EXCLUSIVE PROPERTY OF THE DESIGNER AND CANNOT BE USED FOR ANY PURPOSE WITHOUT THE WRITTEN CONSENT OF THE DESIGNER.

THIS DRAWING IS NOT TO BE USED FOR CONSTRUCTION UNTIL ISSUED FOR THAT PURPOSE BY THE DESIGNER.

PRIOR TO COMMENCEMENT OF THE WORK THE CONTRACTOR SHALL VERIFY ALL DIMENSIONS, DATUMS AND LEVELS TO IDENTIFY ANY ERRORS AND OMISSIONS. ASCERTAIN ANY DISCREPANCIES BETWEEN THIS DRAWING AND THE FULL CONTRACT DOCUMENTS, AND BRING THESE ITEMS TO THE ATTENTION OF THE OWNERS FOR CLARIFICATION.

NO.	DATE	REVISION/COMMENT
1	2025-12-12	ISSUED FOR ZBA
2	2026-02-20	Reissued for ZBA

NOTES

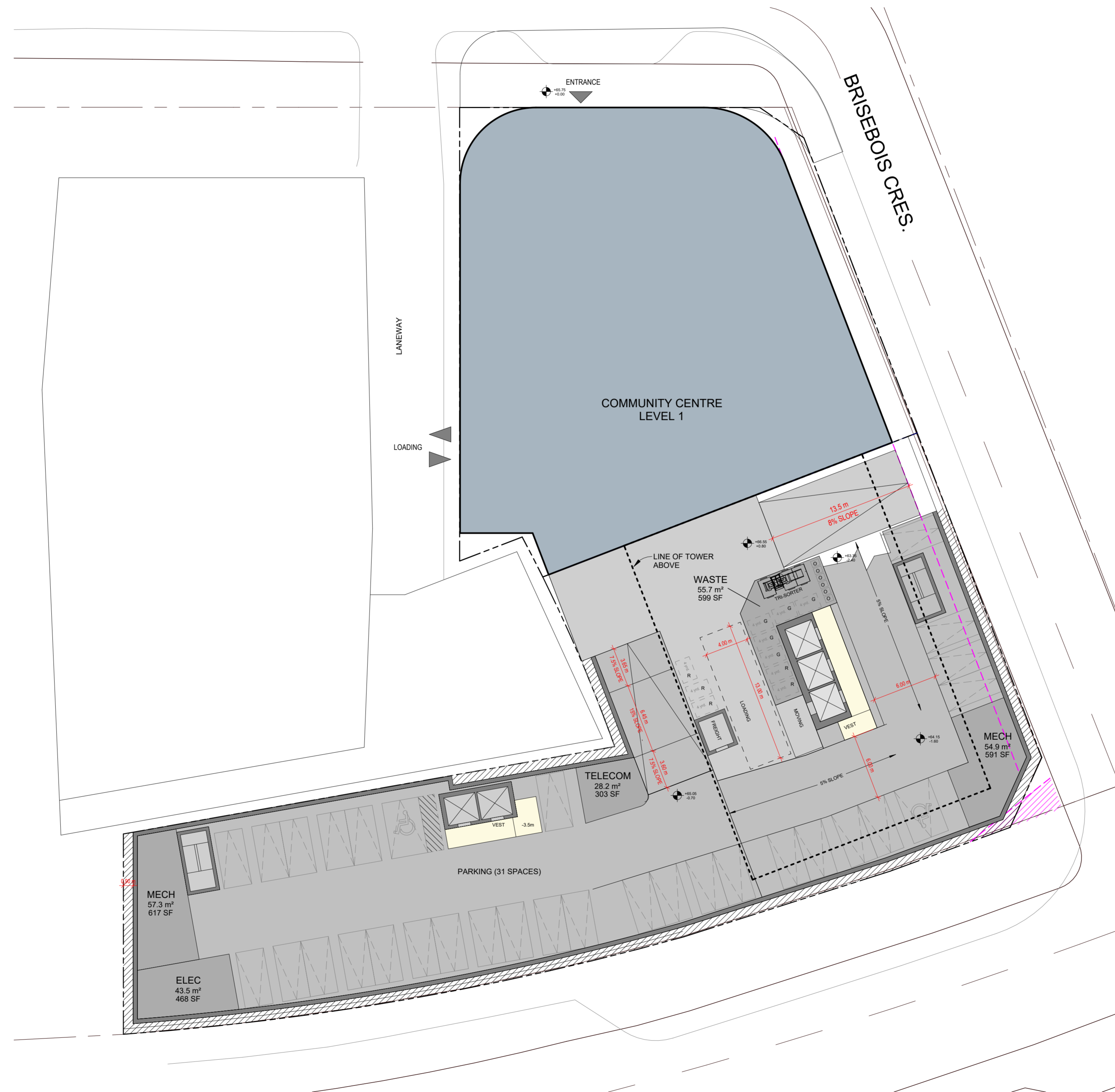
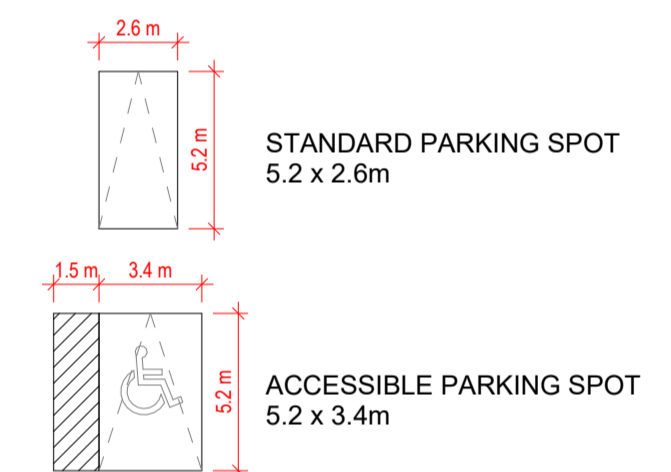

530 Brisebois Cres
Part of 265 Centum Blvd (Forum Lands)

Forum Asset Management

LOT B - PARKING LEVEL P1

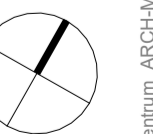

PROJEC	DRAWN	MC
SCALE	CHECKE	RN
DATE	D	

1:250
10/12/2025

2-A191

COPYRIGHT RESERVED. THIS DESIGN AND DRAWINGS ARE THE EXCLUSIVE PROPERTY OF THE DESIGNER AND CANNOT BE USED FOR ANY PURPOSE WITHOUT THE WRITTEN CONSENT OF THE DESIGNER.

THIS DRAWING IS NOT TO BE USED FOR CONSTRUCTION UNTIL ISSUED FOR THAT PURPOSE BY THE DESIGNER.

PRIOR TO COMMENCEMENT OF THE WORK THE CONTRACTOR SHALL VERIFY ALL DIMENSIONS, DATUMS AND LEVELS TO IDENTIFY ANY ERRORS AND OMISSIONS. ASCERTAIN ANY DISCREPANCIES BETWEEN THIS DRAWING AND THE FULL CONTRACT DOCUMENTS, AND BRING THESE ITEMS TO THE ATTENTION OF THE OWNERS FOR CLARIFICATION.

NO.	DATE	REVISION/COMMENT
1	2025-12-12	ISSUED FOR ZBA
2	2026-02-20	Reissued for ZBA

NOTES

	POTENTIAL COMMUNITY CENTRE
	RETAIL
	RESIDENTIAL COMMON AREAS
	STUDIO UNIT
	1B UNIT
	2B UNIT
	3B UNIT
	RESIDENTIAL INDOOR AMENITY
	RESIDENTIAL OUTDOOR AMENITY
	SERVICE AREAS AND EXITS

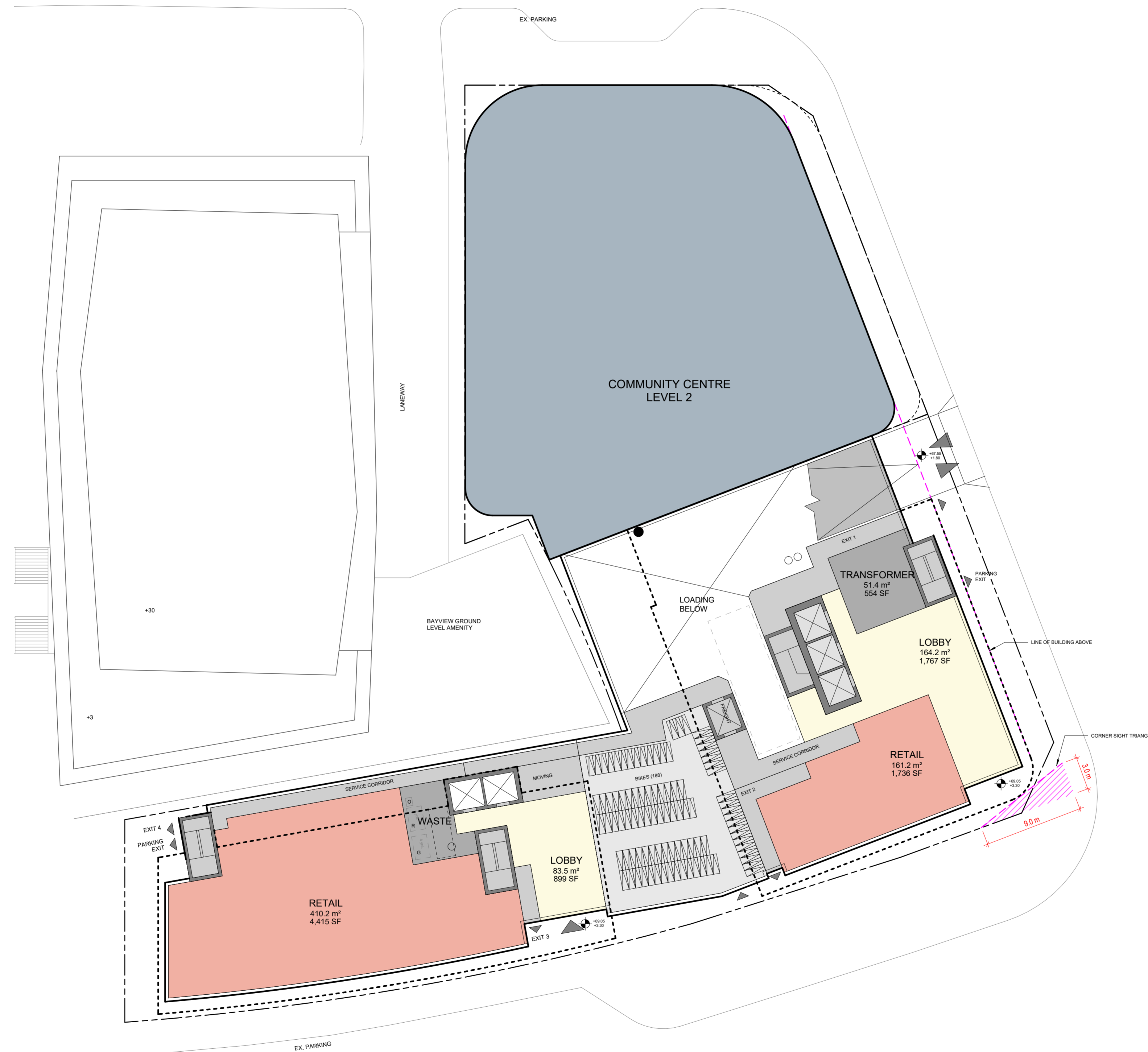

530 Brisebois Cres
Part of 265 Centrum Blvd (Forum Lands)

Forum Asset Management

LOT B - GROUND FLOOR PLAN

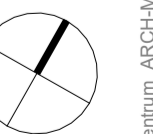

PROJEC	DRAWN	MC
SCALE	CHECKE	RN
DATE	D	

As indicated
10/12/2025

2-A200

COPYRIGHT RESERVED. THIS DESIGN AND DRAWINGS ARE THE EXCLUSIVE PROPERTY OF THE DESIGNER AND CANNOT BE USED FOR ANY PURPOSE WITHOUT THE WRITTEN CONSENT OF THE DESIGNER.

THIS DRAWING IS NOT TO BE USED FOR CONSTRUCTION UNTIL ISSUED FOR THAT PURPOSE BY THE DESIGNER.

PRIOR TO COMMENCEMENT OF THE WORK THE CONTRACTOR SHALL VERIFY ALL DIMENSIONS, DATUMS AND LEVELS TO IDENTIFY ANY ERRORS AND OMISSIONS. ASCERTAIN ANY DISCREPANCIES BETWEEN THIS DRAWING AND THE FULL CONTRACT DOCUMENTS, AND BRING THESE ITEMS TO THE ATTENTION OF THE OWNERS FOR CLARIFICATION.

NO.	DATE	REVISION/COMMENT
1	2025-12-12	ISSUED FOR ZBA
2	2026-02-20	Reissued for ZBA

NOTES

- POTENTIAL COMMUNITY CENTRE
- RETAIL
- RESIDENTIAL COMMON AREAS
- STUDIO UNIT
- 1B UNIT
- 2B UNIT
- 3B UNIT
- RESIDENTIAL INDOOR AMENITY
- RESIDENTIAL OUTDOOR AMENITY
- SERVICE AREAS AND EXITS



530 Brisebois Cres
Part of 265 Centrum Blvd (Forum Lands)

Forum Asset Management

LOT B - LEVEL 02 PLAN

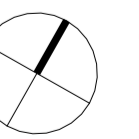

PROJEC	DRAWN	MC
SCALE	CHECKE	RN
DATE	D	

As indicated
10/12/2025

2-A201

COPYRIGHT RESERVED. THIS DESIGN AND DRAWINGS ARE THE EXCLUSIVE PROPERTY OF THE DESIGNER AND CANNOT BE USED FOR ANY PURPOSE WITHOUT THE WRITTEN CONSENT OF THE DESIGNER.

THIS DRAWING IS NOT TO BE USED FOR CONSTRUCTION UNTIL ISSUED FOR THAT PURPOSE BY THE DESIGNER.

PRIOR TO COMMENCEMENT OF THE WORK THE CONTRACTOR SHALL VERIFY ALL DIMENSIONS, DATUMS AND LEVELS TO IDENTIFY ANY ERRORS AND OMISSIONS. ASCERTAIN ANY DISCREPANCIES BETWEEN THIS DRAWING AND THE FULL CONTRACT DOCUMENTS, AND BRING THESE ITEMS TO THE ATTENTION OF THE OWNERS FOR CLARIFICATION.

NO.	DATE	REVISION/COMMENT
1	2025-12-12	ISSUED FOR ZBA
2	2026-02-20	Reissued for ZBA

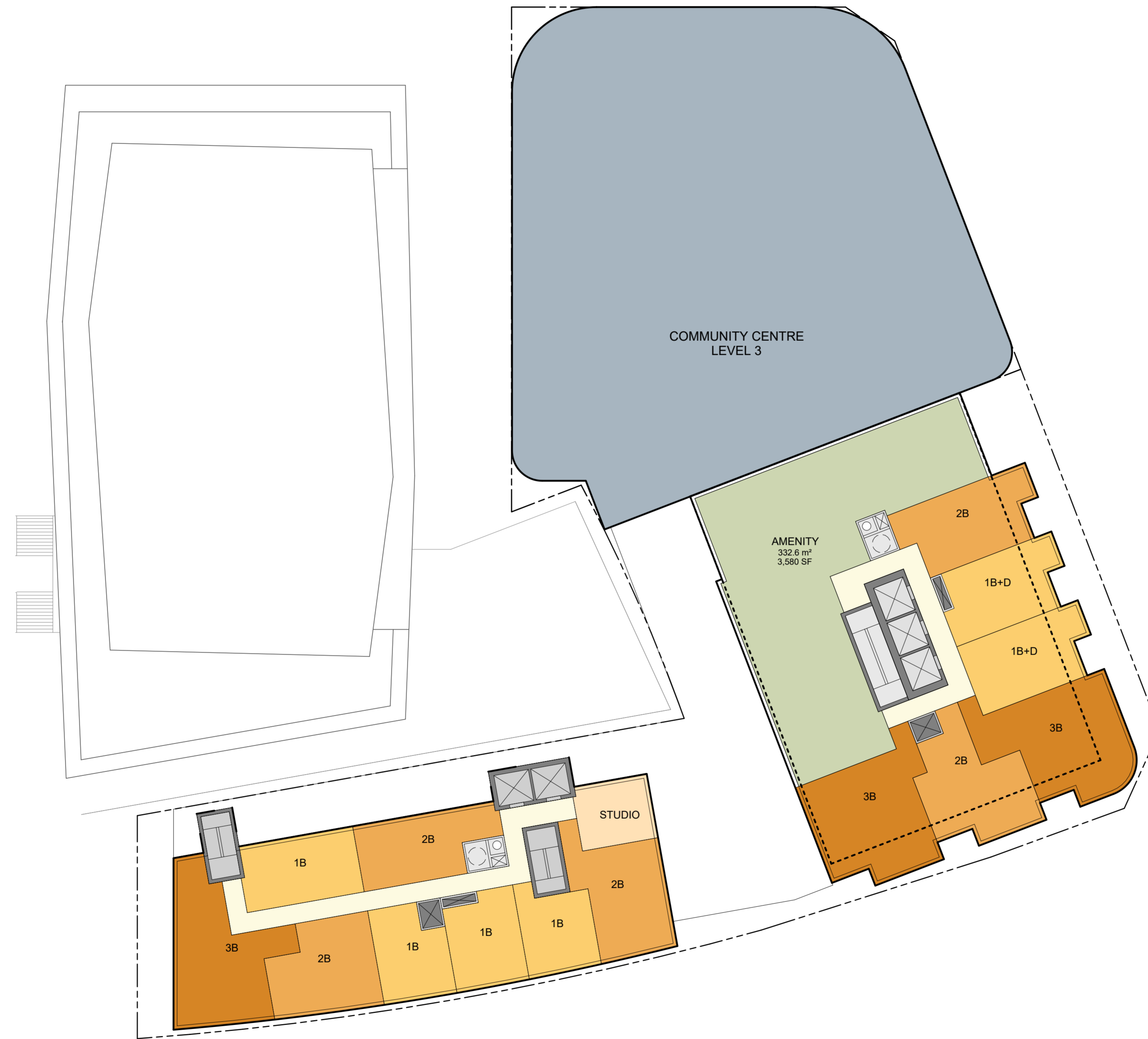

NOTES

- POTENTIAL COMMUNITY CENTRE
- RETAIL
- RESIDENTIAL COMMON AREAS
- STUDIO UNIT
- 1B UNIT
- 2B UNIT
- 3B UNIT
- RESIDENTIAL INDOOR AMENITY
- RESIDENTIAL OUTDOOR AMENITY
- SERVICE AREAS AND EXITS

SvN ARCHITECTS
 110 Adelaide St
 Toronto, ON M5C 1K9
 info@svn-agg.com
 416.593.6449

530 Brisebois Cres
 Part of 265 Centum Blvd (Forum Lands)

Forum Asset Management

LOT B - LEVEL 03 PLAN

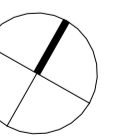

PROJEC	DRAWN	MC
SCALE	CHECKE	RN
DATE	D	

2-A202









COPYRIGHT RESERVED. THIS DESIGN AND DRAWINGS ARE THE EXCLUSIVE PROPERTY OF THE DESIGNER AND CANNOT BE USED FOR ANY PURPOSE WITHOUT THE WRITTEN CONSENT OF THE DESIGNER.

THIS DRAWING IS NOT TO BE USED FOR CONSTRUCTION UNTIL ISSUED FOR THAT PURPOSE BY THE DESIGNER.

PRIOR TO COMMENCEMENT OF THE WORK THE CONTRACTOR SHALL VERIFY ALL DIMENSIONS, DATUMS AND LEVELS TO IDENTIFY ANY ERRORS AND OMISSIONS. ASCERTAIN ANY DISCREPANCIES BETWEEN THIS DRAWING AND THE FULL CONTRACT DOCUMENTS, AND BRING THESE ITEMS TO THE ATTENTION OF THE OWNERS FOR CLARIFICATION.

NO.	DATE	REVISION/COMMENT
1	2025-12-12	ISSUED FOR ZBA
2	2026-02-20	Reissued for ZBA

NOTES

	RETAIL
	RESIDENTIAL COMMON AREAS
	STUDIO UNIT
	1B UNIT
	2B UNIT
	3B UNIT
	RESIDENTIAL INDOOR AMENITY
	RESIDENTIAL OUTDOOR AMENITY
	SERVICE AREAS AND EXITS



530 Brisebois Cres
Part of 265 Centrum Blvd (Forum Lands)

Forum Asset Management

LOT B - LEVEL 04-06 PLAN

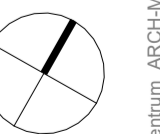

PROJEC	DRAWN	MC
SCALE	CHECKE	RN
DATE	D	

As indicated
10/12/2025

2-A203









COPYRIGHT RESERVED. THIS DESIGN AND DRAWINGS ARE THE EXCLUSIVE PROPERTY OF THE DESIGNER AND CANNOT BE USED FOR ANY PURPOSE WITHOUT THE WRITTEN CONSENT OF THE DESIGNER.

THIS DRAWING IS NOT TO BE USED FOR CONSTRUCTION UNTIL ISSUED FOR THAT PURPOSE BY THE DESIGNER.

PRIOR TO COMMENCEMENT OF THE WORK THE CONTRACTOR SHALL VERIFY ALL DIMENSIONS, DATUMS AND LEVELS TO IDENTIFY ANY ERRORS AND OMISSIONS. ASCERTAIN ANY DISCREPANCIES BETWEEN THIS DRAWING AND THE FULL CONTRACT DOCUMENTS, AND BRING THESE ITEMS TO THE ATTENTION OF THE OWNERS FOR CLARIFICATION.

NO.	DATE	REVISION/COMMENT
1	2025-12-12	ISSUED FOR ZBA
2	2026-02-20	Reissued for ZBA

NOTES

	RETAIL
	RESIDENTIAL COMMON AREAS
	STUDIO UNIT
	1B UNIT
	2B UNIT
	3B UNIT
	RESIDENTIAL INDOOR AMENITY
	RESIDENTIAL OUTDOOR AMENITY
	SERVICE AREAS AND EXITS

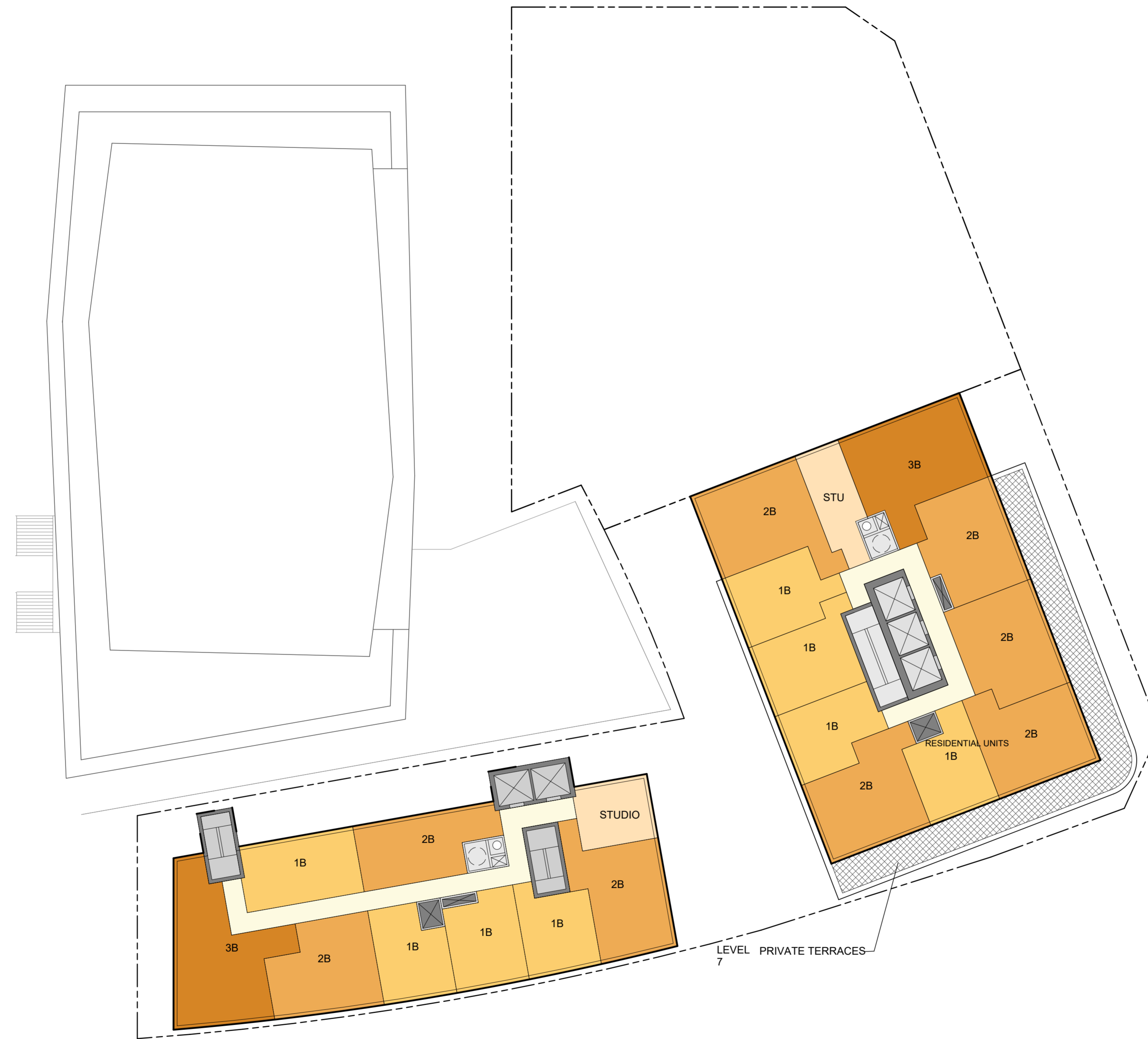

530 Brisebois Cres
Part of 265 Centrum Blvd (Forum Lands)

Forum Asset Management

LOT B - LEVEL 07-08 PLAN

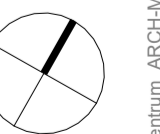

PROJEC	DRAWN	MC
SCALE	CHECKE	RN
DATE	D	

As indicated
10/12/2025

2-A204









COPYRIGHT RESERVED. THIS DESIGN AND DRAWINGS ARE THE EXCLUSIVE PROPERTY OF THE DESIGNER AND CANNOT BE USED FOR ANY PURPOSE WITHOUT THE WRITTEN CONSENT OF THE DESIGNER.

THIS DRAWING IS NOT TO BE USED FOR CONSTRUCTION UNTIL ISSUED FOR THAT PURPOSE BY THE DESIGNER.

PRIOR TO COMMENCEMENT OF THE WORK THE CONTRACTOR SHALL VERIFY ALL DIMENSIONS, DATUMS AND LEVELS TO IDENTIFY ANY ERRORS AND OMISSIONS. ASCERTAIN ANY DISCREPANCIES BETWEEN THIS DRAWING AND THE FULL CONTRACT DOCUMENTS, AND BRING THESE ITEMS TO THE ATTENTION OF THE OWNERS FOR CLARIFICATION.

NO.	DATE	REVISION/COMMENT
1	2025-12-12	ISSUED FOR ZBA
2	2026-02-20	Reissued for ZBA

NOTES

	RETAIL
	RESIDENTIAL COMMON AREAS
	STUDIO UNIT
	1B UNIT
	2B UNIT
	3B UNIT
	RESIDENTIAL INDOOR AMENITY
	RESIDENTIAL OUTDOOR AMENITY
	SERVICE AREAS AND EXITS

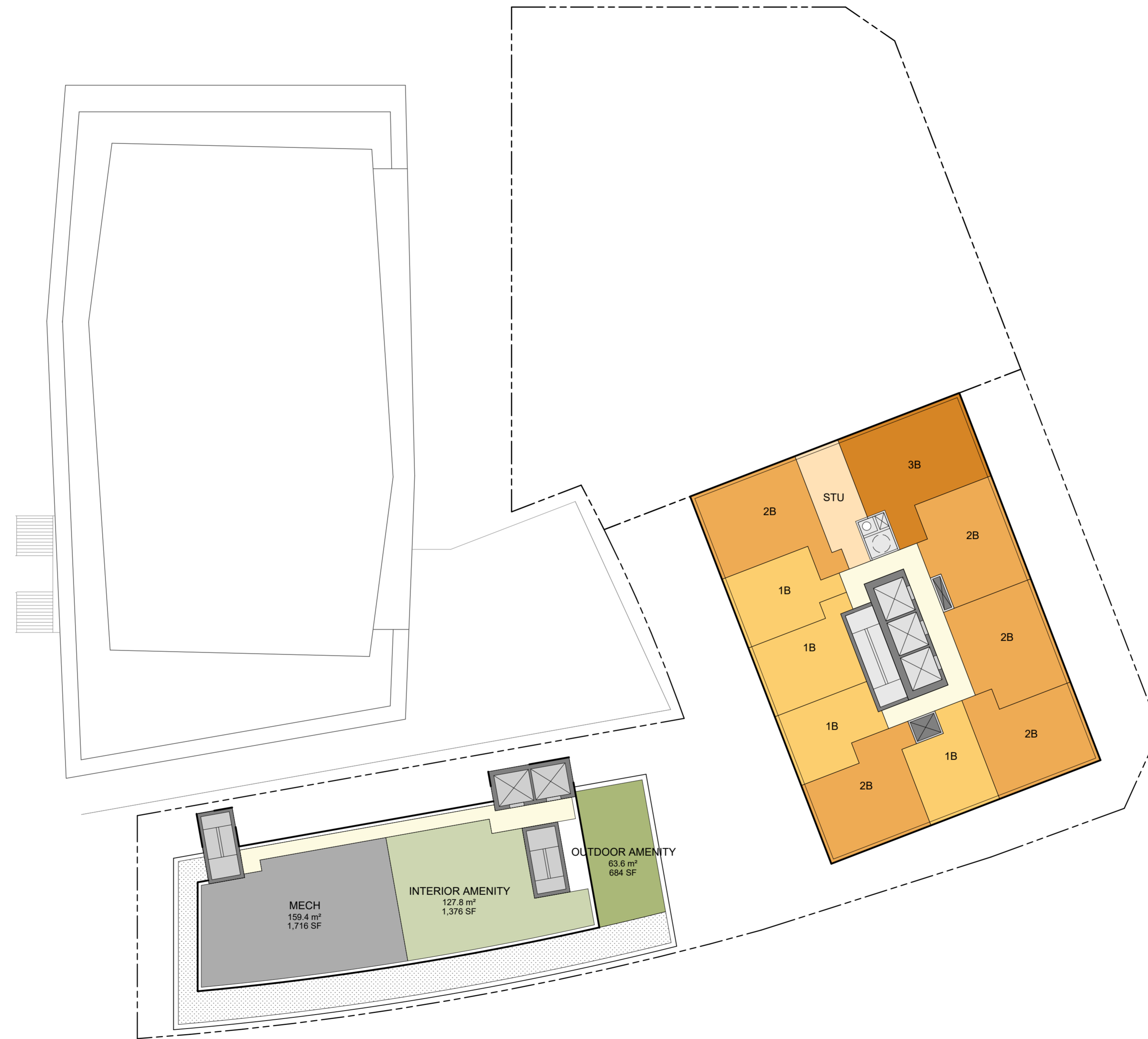

530 Brisebois Cres
Part of 265 Centum Blvd (Forum Lands)

Forum Asset Management

LOT B - BUILDING E MPH

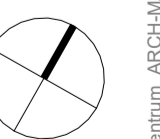

PROJEC	DRAWN	MC
SCALE	CHECKE	RN
DATE	D	

As indicated
10/12/2025

2-A206









COPYRIGHT RESERVED. THIS DESIGN AND DRAWINGS ARE THE EXCLUSIVE PROPERTY OF THE DESIGNER AND CANNOT BE USED FOR ANY PURPOSE WITHOUT THE WRITTEN CONSENT OF THE DESIGNER.

THIS DRAWING IS NOT TO BE USED FOR CONSTRUCTION UNTIL ISSUED FOR THAT PURPOSE BY THE DESIGNER.

PRIOR TO COMMENCEMENT OF THE WORK THE CONTRACTOR SHALL VERIFY ALL DIMENSIONS, DATUMS AND LEVELS TO IDENTIFY ANY ERRORS AND OMISSIONS. ASCERTAIN ANY DISCREPANCIES BETWEEN THIS DRAWING AND THE FULL CONTRACT DOCUMENTS, AND BRING THESE ITEMS TO THE ATTENTION OF THE OWNERS FOR CLARIFICATION.

NO.	DATE	REVISION/COMMENT
1	2025-12-12	ISSUED FOR ZBA
2	2026-02-20	Reissued for ZBA

NOTES

	RETAIL
	RESIDENTIAL COMMON AREAS
	STUDIO UNIT
	1B UNIT
	2B UNIT
	3B UNIT
	RESIDENTIAL INDOOR AMENITY
	RESIDENTIAL OUTDOOR AMENITY
	SERVICE AREAS AND EXITS

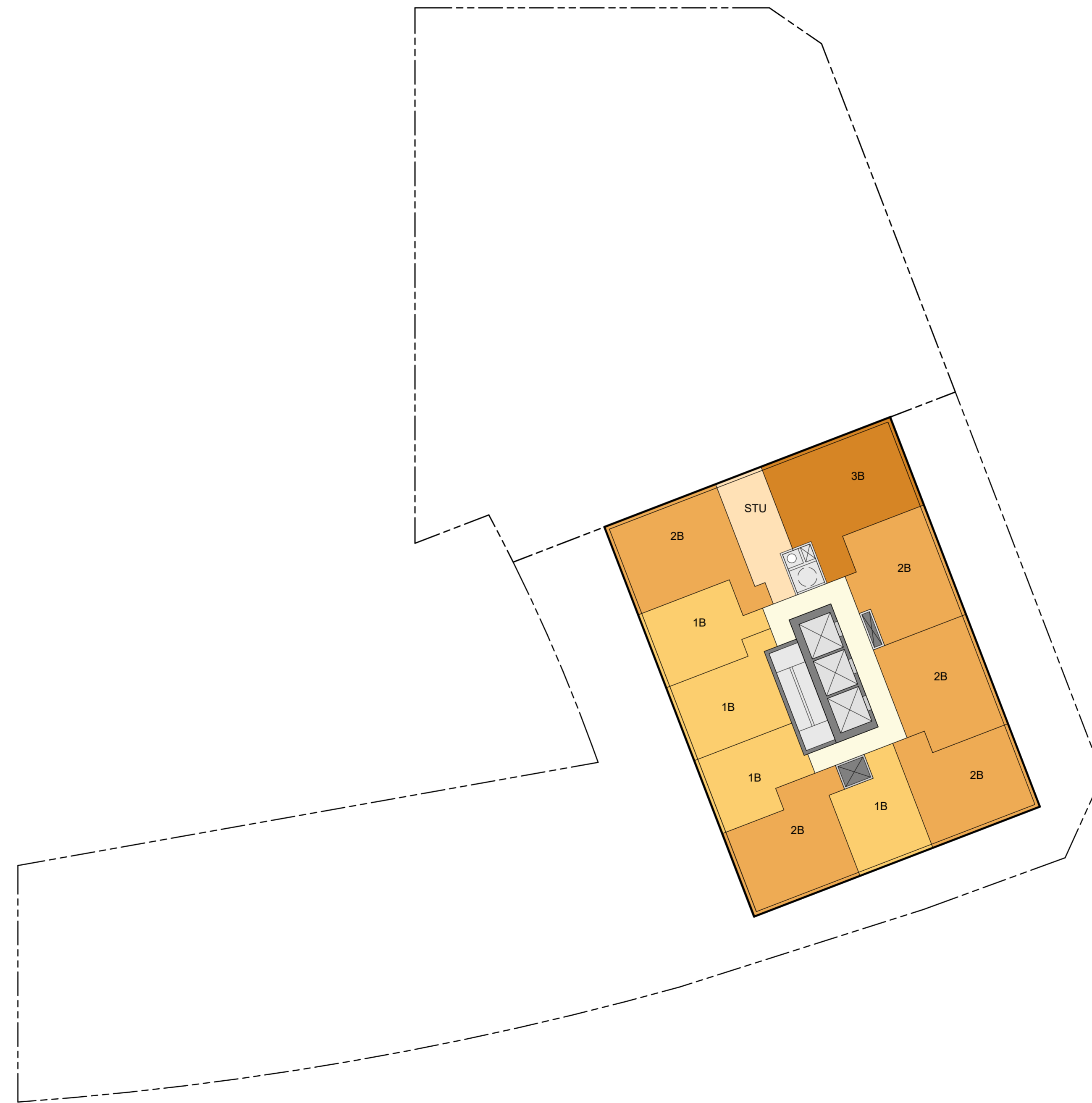

530 Brisebois Cres
Part of 265 Centum Blvd (Forum Lands)

Forum Asset Management

LOT B - TYPICAL TOWER PLAN

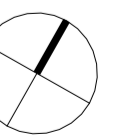

PROJEC	As indicated	DRAWN	MC
SCALE	10/12/2025	CHECKE	RN
DATE		D	

2-A207

COPYRIGHT RESERVED. THIS DESIGN AND DRAWINGS ARE THE EXCLUSIVE PROPERTY OF THE DESIGNER AND CANNOT BE USED FOR ANY PURPOSE WITHOUT THE WRITTEN CONSENT OF THE DESIGNER.

THIS DRAWING IS NOT TO BE USED FOR CONSTRUCTION UNTIL ISSUED FOR THAT PURPOSE BY THE DESIGNER.

PRIOR TO COMMENCEMENT OF THE WORK THE CONTRACTOR SHALL VERIFY ALL DIMENSIONS, DATUMS AND LEVELS TO IDENTIFY ANY ERRORS AND OMISSIONS. ASCERTAIN ANY DISCREPANCIES BETWEEN THIS DRAWING AND THE FULL CONTRACT DOCUMENTS, AND BRING THESE ITEMS TO THE ATTENTION OF THE OWNERS FOR CLARIFICATION.

NO.	DATE	REVISION/COMMENT
1	2025-12-12	ISSUED FOR ZBA
2	2026-02-20	Reissued for ZBA

NOTES

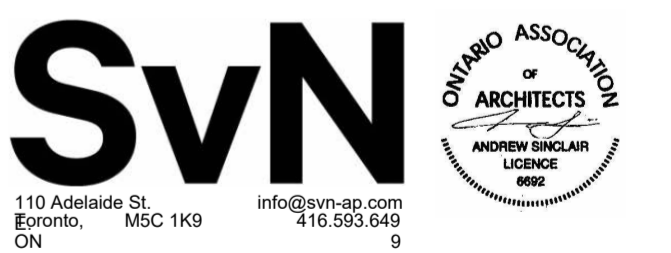
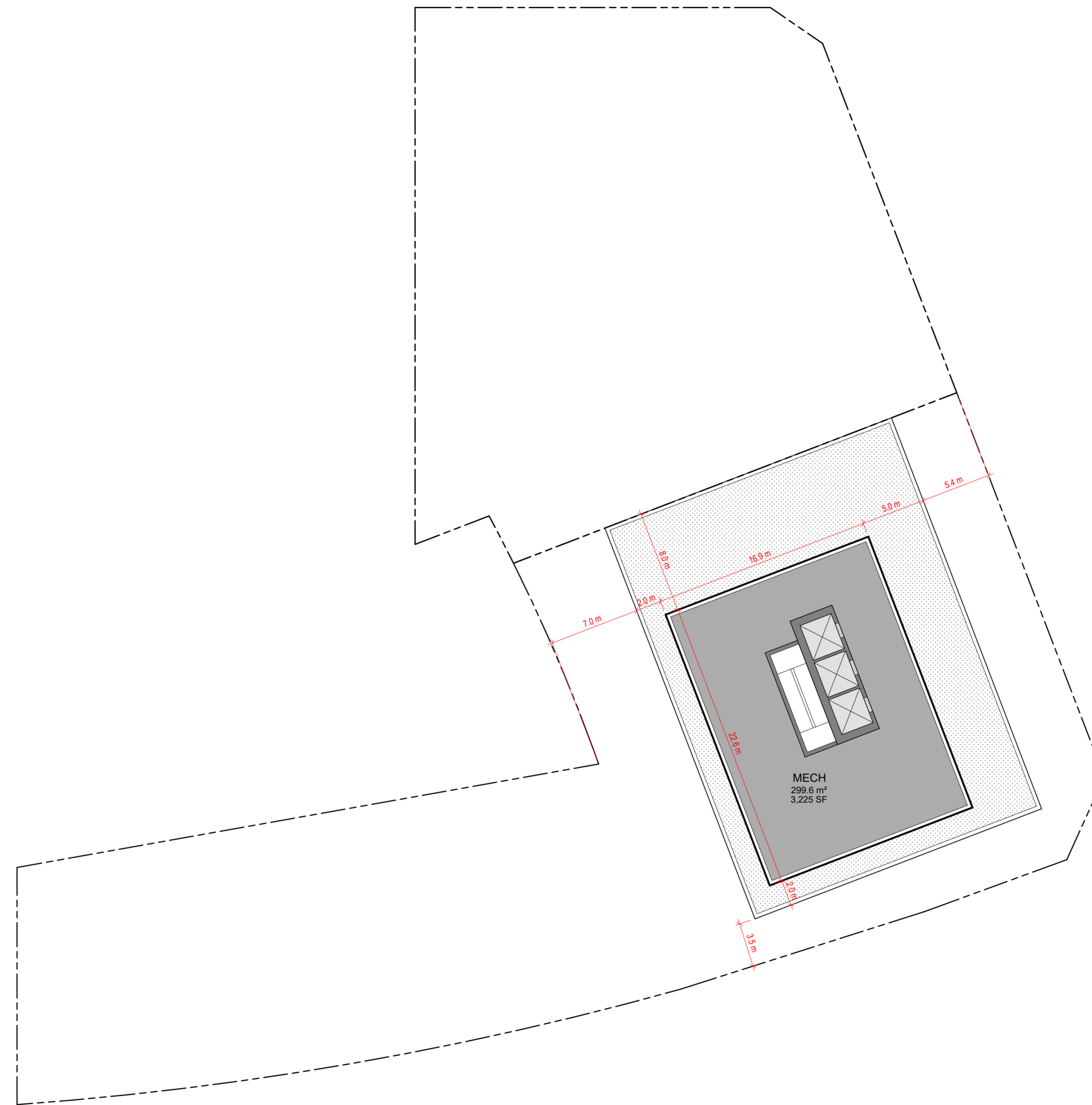

530 Brisebois Cres
Part of 265 Centrum Blvd (Forum Lands)

Forum Asset Management

LOT B - MECH PH PLAN

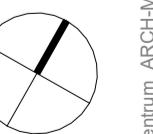

PROJEC	DRAWN	MC
SCALE	CHECKE	RN
DATE	D	

1:250
10/12/2025

2-A208

COPYRIGHT RESERVED. THIS DESIGN AND DRAWINGS ARE THE EXCLUSIVE PROPERTY OF THE DESIGNER AND CANNOT BE USED FOR ANY PURPOSE WITHOUT THE WRITTEN CONSENT OF THE DESIGNER.

THIS DRAWING IS NOT TO BE USED FOR CONSTRUCTION UNTIL ISSUED FOR THAT PURPOSE BY THE DESIGNER.

PRIOR TO COMMENCEMENT OF THE WORK THE CONTRACTOR SHALL VERIFY ALL DIMENSIONS, DATUMS AND LEVELS TO IDENTIFY ANY ERRORS AND OMISSIONS. ASCERTAIN ANY DISCREPANCIES BETWEEN THIS DRAWING AND THE FULL CONTRACT DOCUMENTS, AND BRING THESE ITEMS TO THE ATTENTION OF THE OWNERS FOR CLARIFICATION.

NO.	DATE	REVISION/COMMENT
1	2025-12-12	ISSUED for ZBA
2	2026-02-20	Reissued for ZBA

NOTES

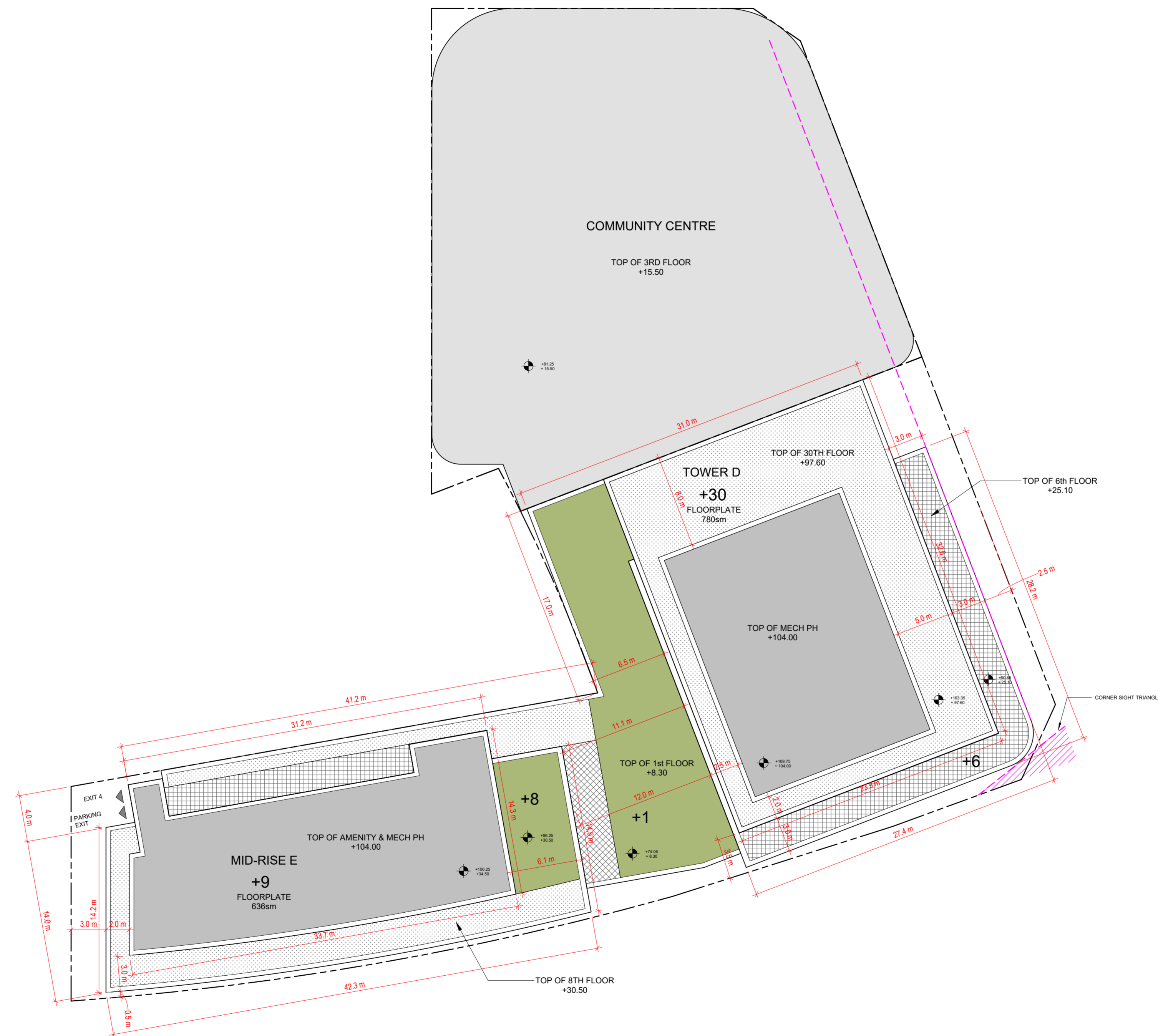

530 Brisebois Cres
Part of 265 Centum Blvd (Forum Lands)

Forum Asset Management

LOT B - ROOF PLAN

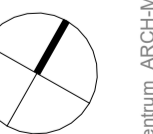

PROJEC	DRAWN	MC
SCALE	CHECKE	RN
DATE	D	

1:250
10/12/2025

2-A209

COPYRIGHT RESERVED. THIS DESIGN AND DRAWINGS ARE THE EXCLUSIVE PROPERTY OF THE DESIGNER AND CANNOT BE USED FOR ANY PURPOSE WITHOUT THE WRITTEN CONSENT OF THE DESIGNER.

THIS DRAWING IS NOT TO BE USED FOR CONSTRUCTION UNTIL ISSUED FOR THAT PURPOSE BY THE DESIGNER.

PRIOR TO COMMENCEMENT OF THE WORK THE CONTRACTOR SHALL VERIFY ALL DIMENSIONS, DATUMS AND LEVELS TO IDENTIFY ANY ERRORS AND OMISSIONS. ASCERTAIN ANY DISCREPANCIES BETWEEN THIS DRAWING AND THE FULL CONTRACT DOCUMENTS, AND BRING THESE ITEMS TO THE ATTENTION OF THE OWNERS FOR CLARIFICATION.

NO.	DATE	REVISION/COMMENT
1	2025-12-12	Issued for ZBA
2	2026-02-20	Reissued for ZBA

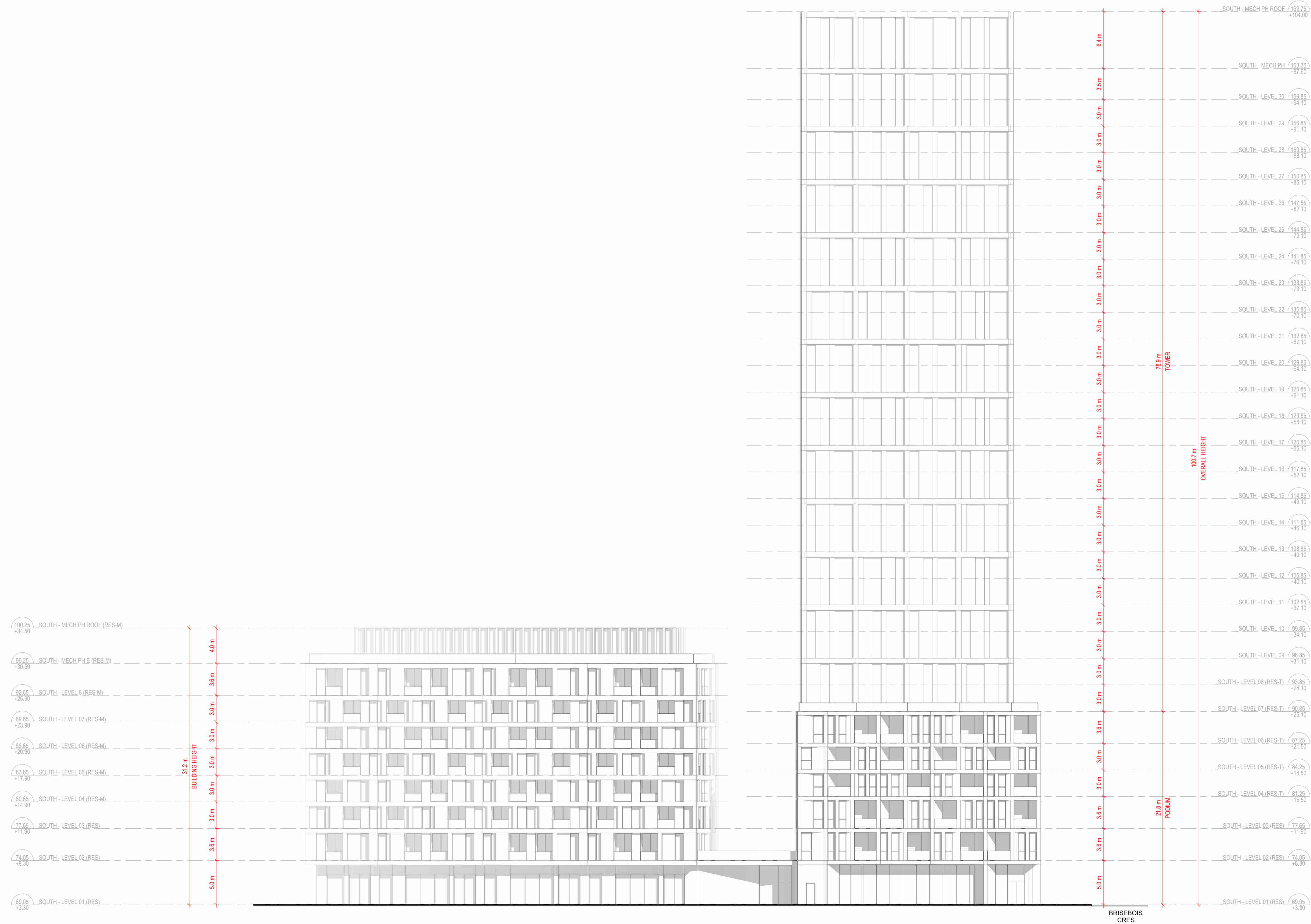

NOTES



530 Brisebois Cres
Part of 265 Centum Blvd (Forum Lands)

Forum Asset Management

LOT B - SOUTH ELEVATION

PROJEC	DRAWN	MC
SCALE	CHECKE	RN
DATE	D	

2-A400

COPYRIGHT RESERVED. THIS DESIGN AND DRAWINGS ARE THE EXCLUSIVE PROPERTY OF THE DESIGNER AND CANNOT BE USED FOR ANY PURPOSE WITHOUT THE WRITTEN CONSENT OF THE DESIGNER.

THIS DRAWING IS NOT TO BE USED FOR CONSTRUCTION UNTIL ISSUED FOR THAT PURPOSE BY THE DESIGNER.

PRIOR TO COMMENCEMENT OF THE WORK THE CONTRACTOR SHALL VERIFY ALL DIMENSIONS, DATUMS AND LEVELS TO IDENTIFY ANY ERRORS AND OMISSIONS. ASCERTAIN ANY DISCREPANCIES BETWEEN THIS DRAWING AND THE FULL CONTRACT DOCUMENTS, AND BRING THESE ITEMS TO THE ATTENTION OF THE OWNERS FOR CLARIFICATION.

NO.	DATE	REVISION/COMMENT
1	2025-12-12	Issued for ZBA
2	2026-02-20	Reissued for ZBA

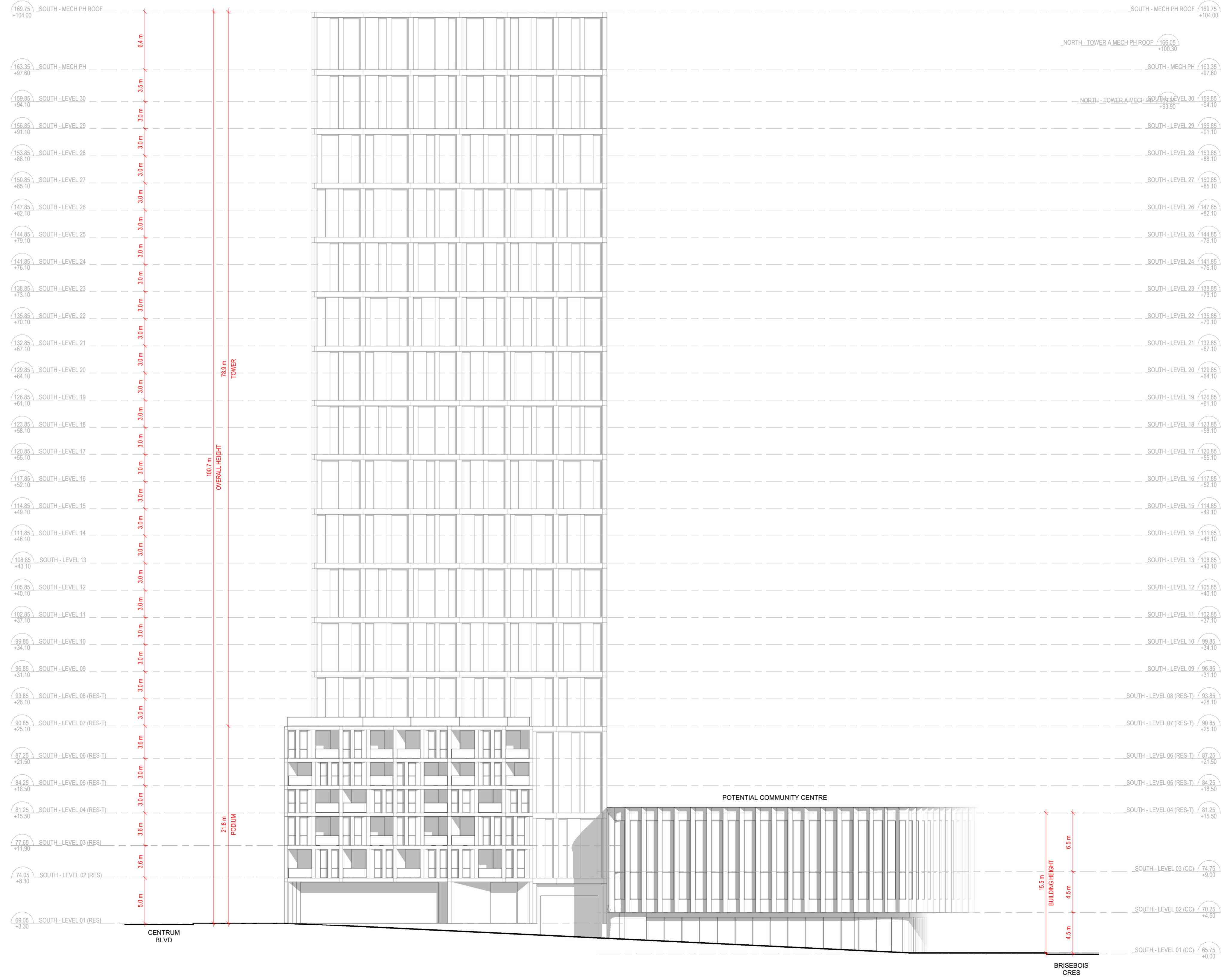

NOTES



530 Brisebois Cres
Part of 265 Centum Blvd (Forum Lands)

Forum Asset Management

LOT B - EAST ELEVATION

PROJEC	DRAWN	MC
SCALE	CHECKE	RN
DATE	D	

2-A401

COPYRIGHT RESERVED. THIS DESIGN AND DRAWINGS ARE THE EXCLUSIVE PROPERTY OF THE DESIGNER AND CANNOT BE USED FOR ANY PURPOSE WITHOUT THE WRITTEN CONSENT OF THE DESIGNER.

THIS DRAWING IS NOT TO BE USED FOR CONSTRUCTION UNTIL ISSUED FOR THAT PURPOSE BY THE DESIGNER.

PRIOR TO COMMENCEMENT OF THE WORK THE CONTRACTOR SHALL VERIFY ALL DIMENSIONS, DATUMS AND LEVELS TO IDENTIFY ANY ERRORS AND OMISSIONS. ASCERTAIN ANY DISCREPANCIES BETWEEN THIS DRAWING AND THE FULL CONTRACT DOCUMENTS, AND BRING THESE ITEMS TO THE ATTENTION OF THE OWNERS FOR CLARIFICATION.

NO.	DATE	REVISION/COMMENT
1	2025-12-12	Issued for ZBA
2	2026-02-20	Reissued for ZBA

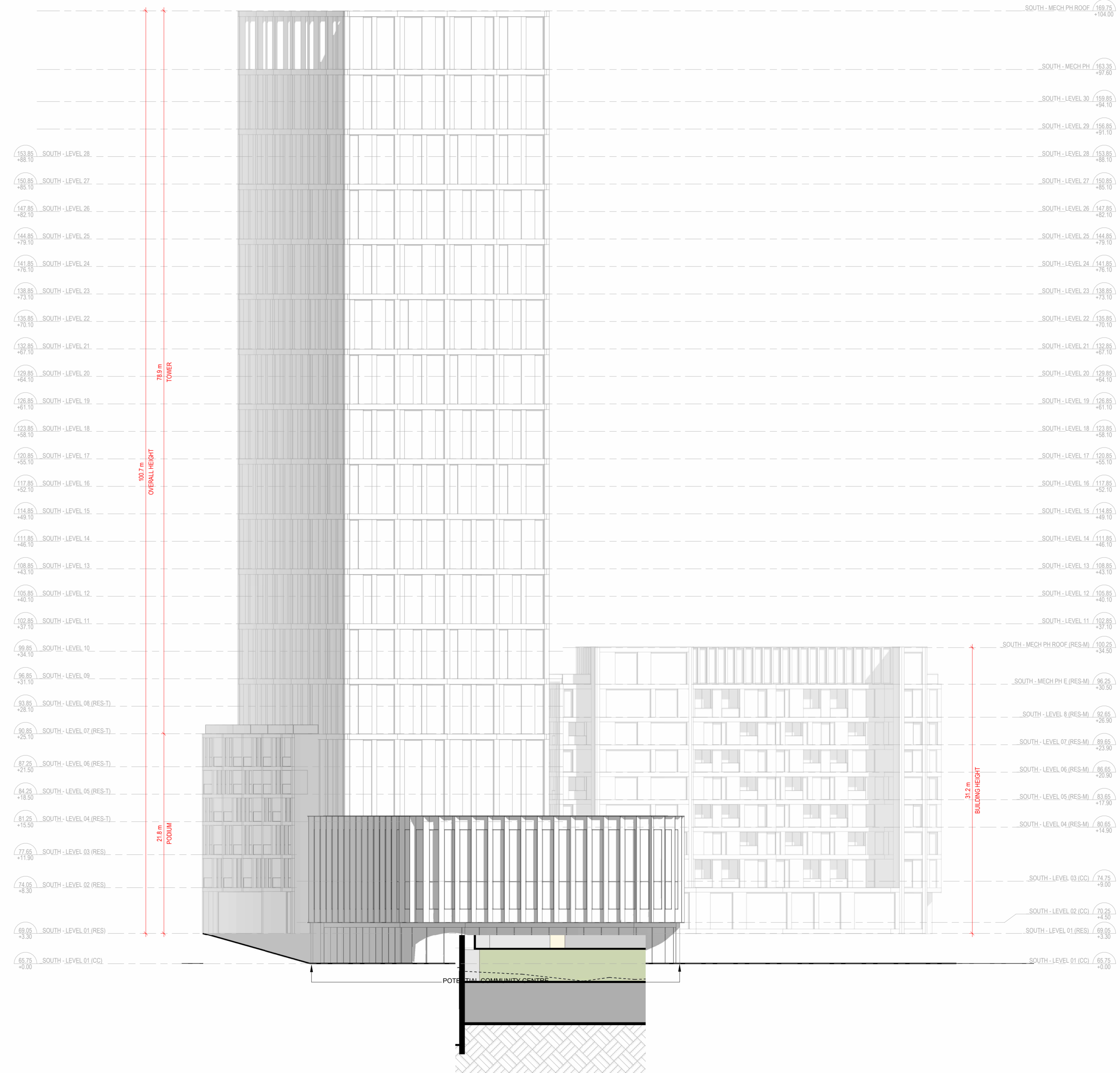

NOTES



530 Brisebois Cres
Part of 265 Centum Blvd (Forum Lands)

Forum Asset Management

LOT B - NORTH ELEVATION

PROJEC	DRAWN	MC
SCALE	CHECKE	RN
DATE	D	

2-A402

COPYRIGHT RESERVED. THIS DESIGN AND DRAWINGS ARE THE EXCLUSIVE PROPERTY OF THE DESIGNER AND CANNOT BE USED FOR ANY PURPOSE WITHOUT THE WRITTEN CONSENT OF THE DESIGNER.

THIS DRAWING IS NOT TO BE USED FOR CONSTRUCTION UNTIL ISSUED FOR THAT PURPOSE BY THE DESIGNER.

PRIOR TO COMMENCEMENT OF THE WORK THE CONTRACTOR SHALL VERIFY ALL DIMENSIONS, DATUMS AND LEVELS TO IDENTIFY ANY ERRORS AND OMISSIONS. ASCERTAIN ANY DISCREPANCIES BETWEEN THIS DRAWING AND THE FULL CONTRACT DOCUMENTS, AND BRING THESE ITEMS TO THE ATTENTION OF THE OWNERS FOR CLARIFICATION.

NO.	DATE	REVISION/COMMENT
1	2025-12-12	Issued for ZBA
2	2026-02-20	Reissued for ZBA

NOTES

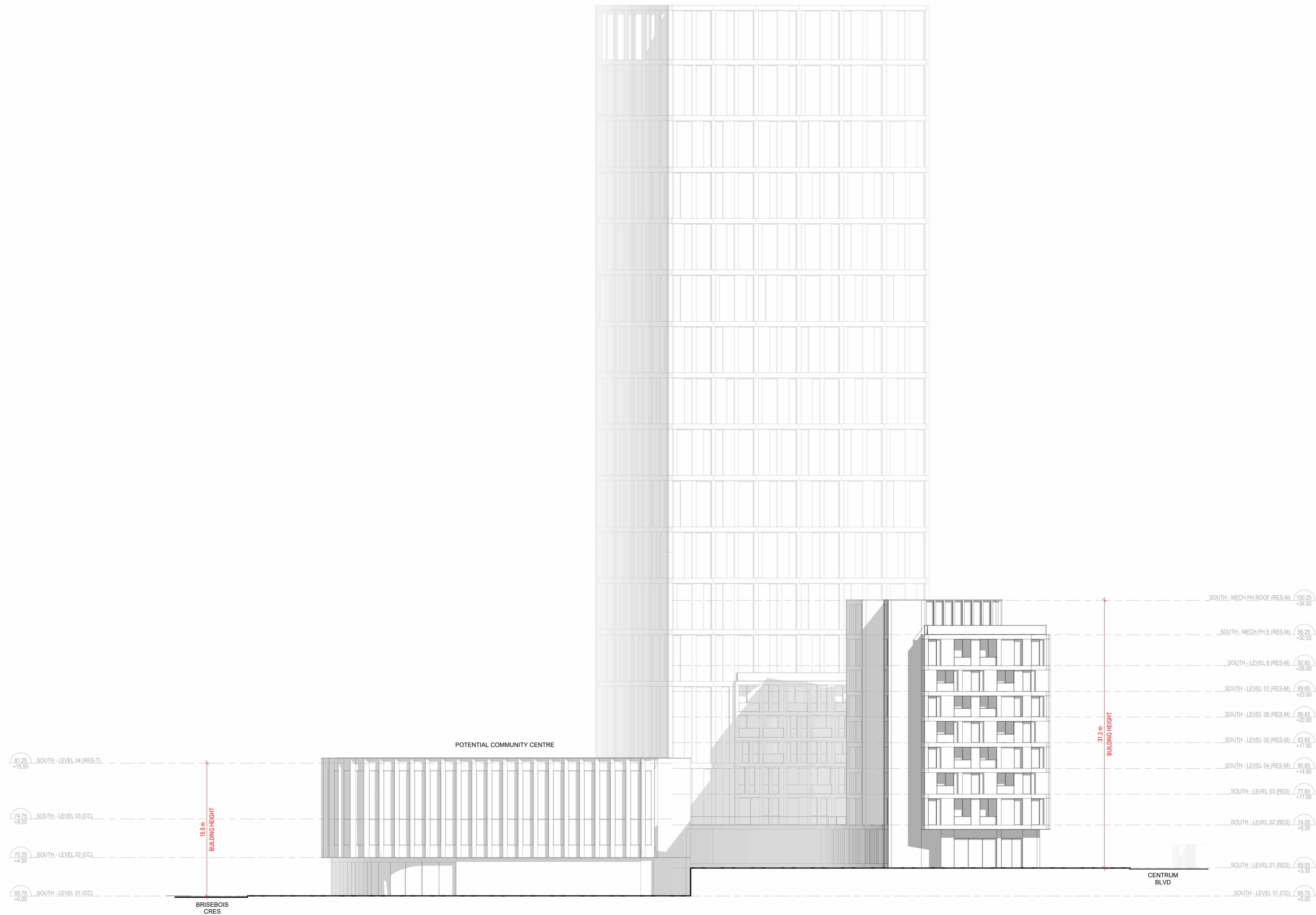

SvN ARCHITECTS
 110 Adelaide St
 Toronto, ON M5C 1K9
 info@svn-tp.com
 416.593.6449

530 Brisebois Cres
 Part of 265 Centrum Blvd (Forum Lands)

Forum Asset Management

LOT B - WEST ELEVATION

PROJEC	DRAWN	MC
SCALE	CHECKE	RN
DATE	D	

2-A403

NO.	DATE	REVISION/COMMENT
1	2025-12-12	Issued for ZBA
2	2026-02-20	Reissued for ZBA

NOTES

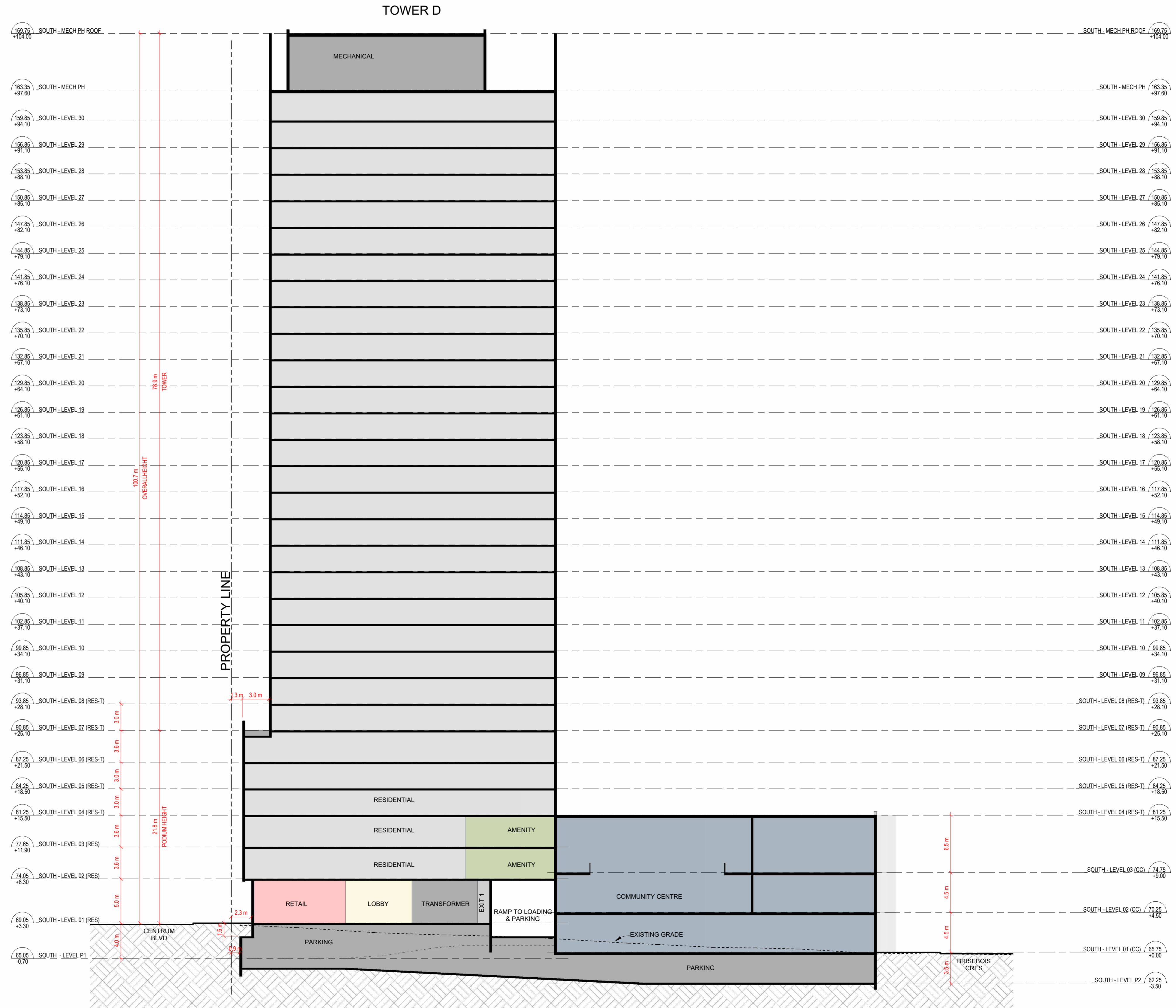

N-S SECTION - LOT B
scale: 1 : 250



530 Brisebois Cres
Part of 265 Centrum Blvd (Forum Lands)

Forum Asset Management

LOT B - BUILDING SECTIONS

PROJEC	DRAWN	MC
SCALE	CHECKE	RN
DATE	D	

2-A500

NO.	DATE	REVISION/COMMENT
1	2025-12-12	Issued for ZBA
2	2026-02-20	Reissued for ZBA

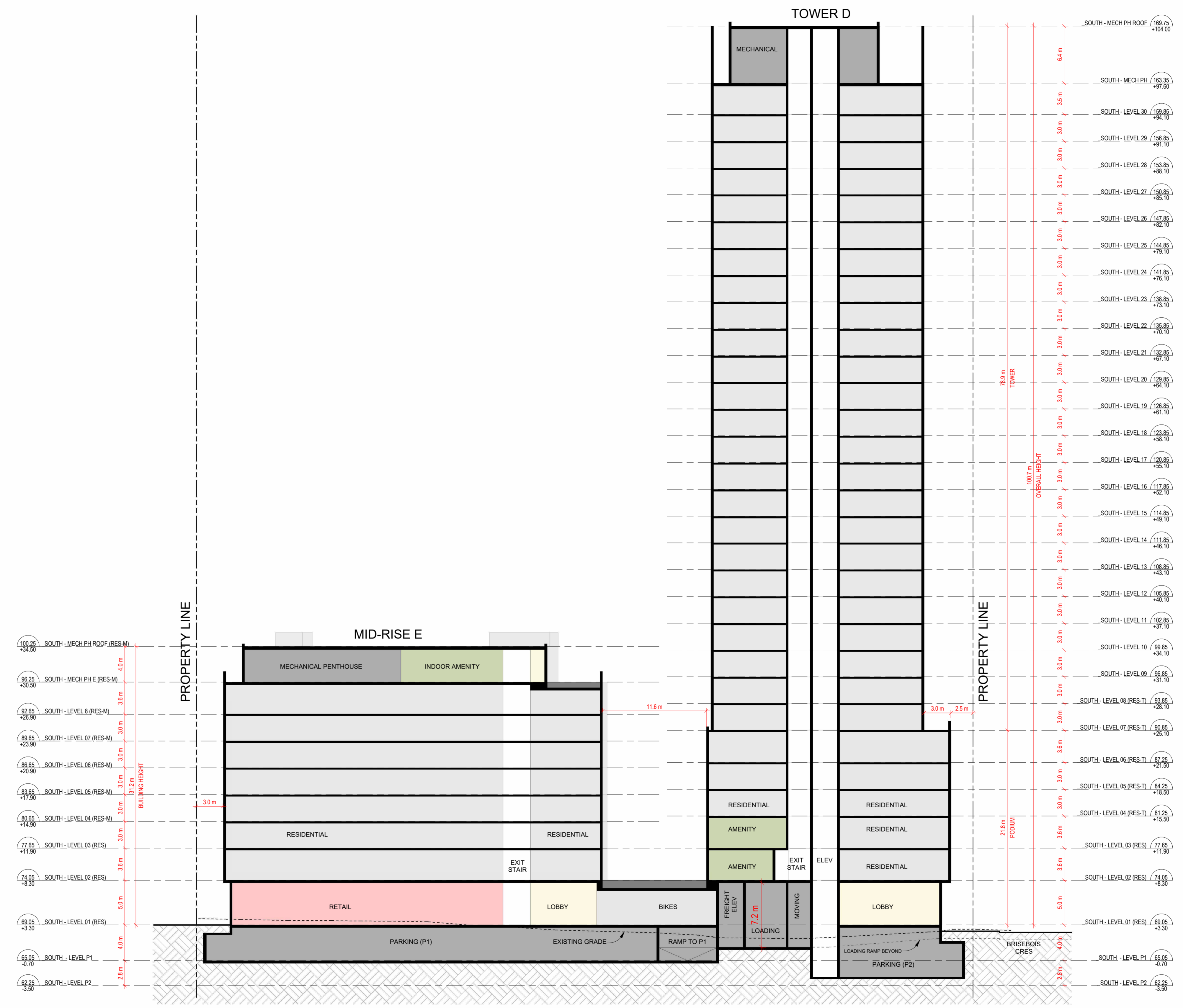

E-W SECTION - LOT B
scale: 1:250

NOTES



530 Brisebois Cres
Part of 265 Centum Blvd (Forum Lands)

Forum Asset Management

LOT B - BUILDING SECTIONS

PROJEC	DRAWN	MC
SCALE	CHECKE	RN
DATE	D	

2-A501