

**MATERIALS SCHEDULE:**

1. BRICK VENEER
2. STONE VENEER
3. PRECAST CONCRETE
4. SIDING: CORRUGATED STEEL
5. SIDING: VINYL
6. HARDIE PANEL
7. PREFINISHED ALUMINUM
8. GLASS PANEL- TINTED
9. PREFINISHED ALUMINUM GUARD
10. ASPHALT SHINGLES
11. EXTERIOR LIGHT FIXTURE

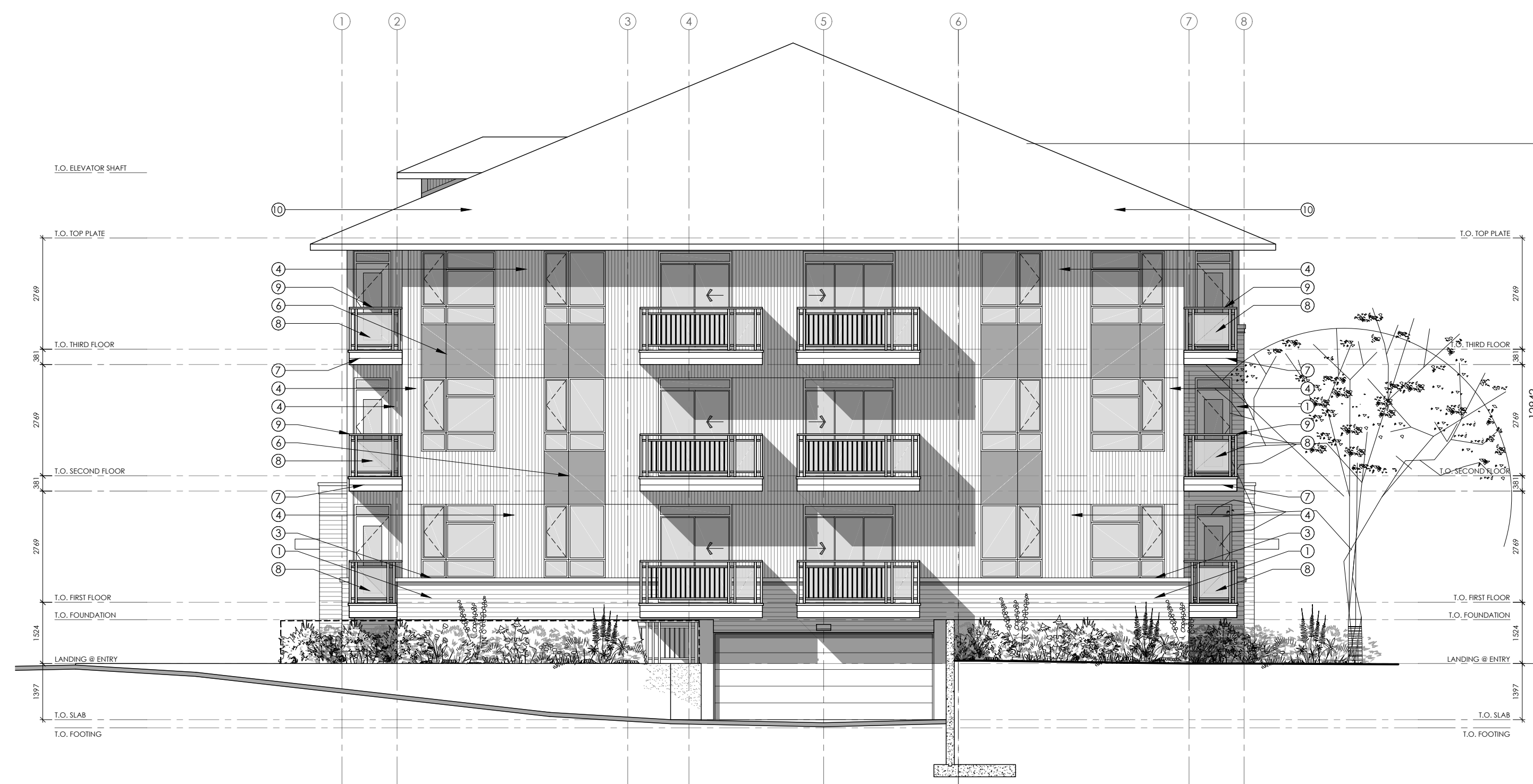

**SIDE ELEVATION**  
SCALE 1:100 **2**



**FRONT [BANK STREET] ELEVATION**  
SCALE 1:100 **1**

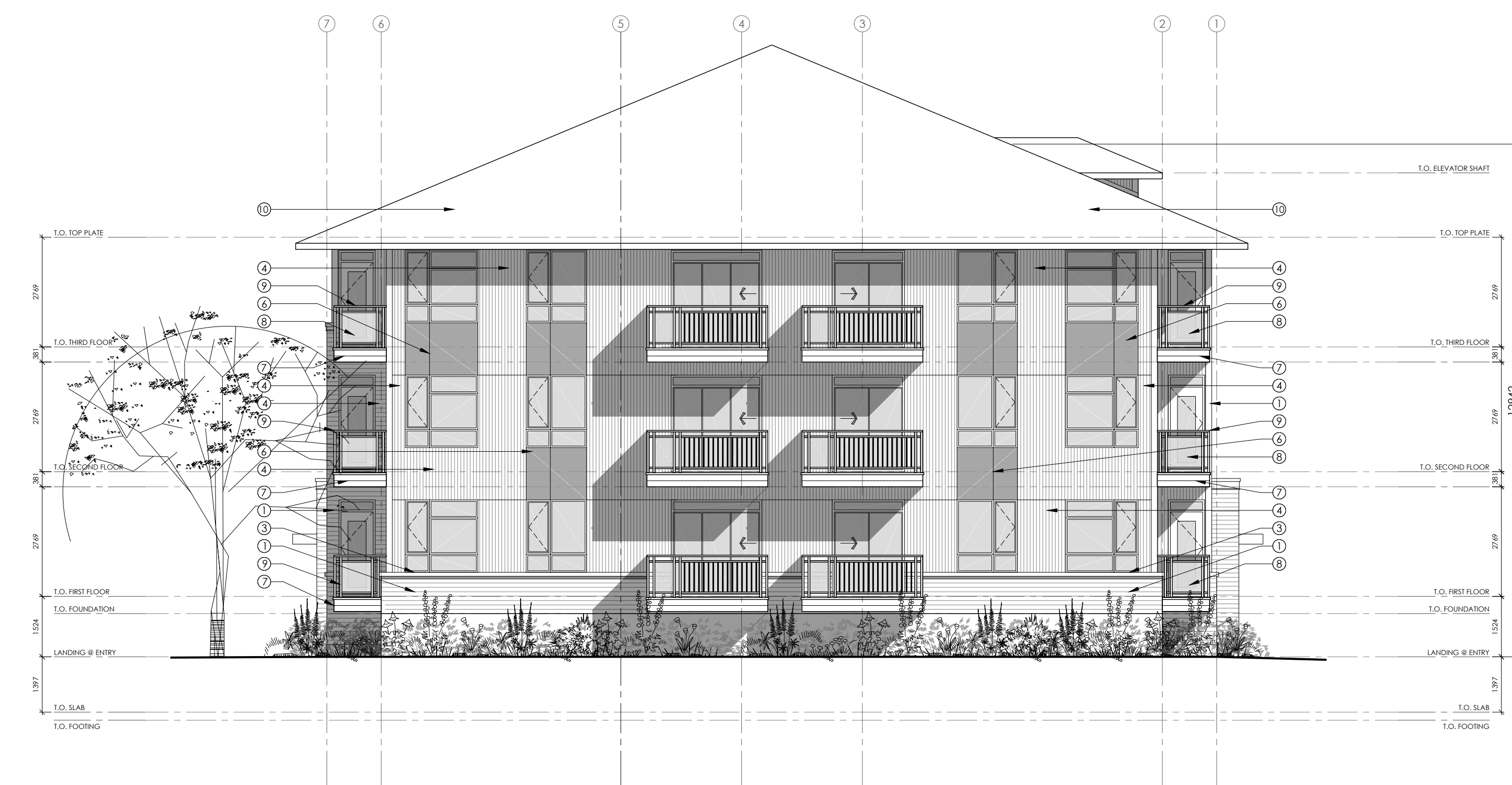

**SIDE ELEVATION**  
SCALE 1:100 **4**



**REAR ELEVATION**  
SCALE 1:100 **3**

**M. David Blakely  
Architect Inc.**  
2200 Prince of Wales Dr., Suite 101 Ottawa, Ontario  
Phone (613) 226-8811 Fax (613) 226-7942 K2E 6Z9

**GENERAL NOTES:**  
1. THE CONTRACTOR IS RESPONSIBLE FOR CHECKING AND VERIFYING ALL DIMENSIONS. ANY DISCREPANCY MUST BE REPORTED TO M. DAVID BLAKELY ARCHITECT INC.  
2. ALL WORK AND MATERIALS TO BE IN COMPLIANCE WITH ALL CODES, REGULATIONS, & BY-LAWS.  
3. ADDITIONAL DRAWINGS MAY BE ISSUED FOR CLARIFICATION TO ASSIST THE PROPER EXECUTION OF WORK. SUCH DRAWINGS WILL HAVE THE SAME HEADING AND INTENT AS IF THEY WERE INCLUDED WITH THE PLANS IN CONTRACT DOCUMENTS.  
4. DO NOT SCALE DRAWINGS.  
5. THIS DRAWING SHALL NOT BE USED OR COPIED WITHOUT THE AUTHORIZATION OF THE ARCHITECT.  
6. THIS DRAWING SHALL NOT BE USED FOR PERMIT OR CONSTRUCTION UNLESS THE DRAWING BEARS THE ARCHITECT'S SEAL AND SIGNATURE.

**OWNER:** PHOENIX HOMES  
18A BENTLEY AVE.  
OTTAWA, ON K2E 6T8  
(613) 723-9227

**ARCHITECT:** M. DAVID BLAKELY ARCHITECT INC.  
2200 PRINCE OF WALES DR., SUITE 101  
OTTAWA, ON K2E 6Z9  
(613) 226-8811

**CIVIL ENGINEER:** ARCADIS  
333 PRESTON STREET #400  
OTTAWA, ON K1S 5N4  
(613) 226-1311

**LANDSCAPE ARCHITECT:** JAMES B. LENNOX AND ASSOCIATES INC.  
3332 CARLING AVE.  
NEPEAN, ON K2H 5A8  
(613) 722-5168

**SURVEYOR:** ANNIS O'SULLIVAN VOLLEBEK LTD.  
14 CONCOURSE GATE, SUITE 500  
NEPEAN, ON K2E 7S6  
(613) 727-0550



No.	DATE	DESCRIPTION	INT.	No.	DATE	DESCRIPTION	INT.
1.	04/09/25	FOR SITE PLAN APPROVAL SUBMISSION	MB	13.			
2.				14.			
3.				15.			
4.				16.			
5.				17.			
6.				18.			
7.				19.			
8.				20.			
9.				21.			
10.				22.			
11.				23.			
12.				24.			

A - DETAIL NUMBER  
B - SHEET NUMBER (DETAIL REQUIRED)  
C - SHEET NUMBER (DETAIL LOCATION)

**PROJECT:** 4816 BANK STREET  
PLANNED UNIT DEVELOPMENT  
OTTAWA, ONTARIO

**CLIENT:** PHOENIX HOMES  
18A Bentley Ave Ottawa, ON K2E 6T8

**DRAWING TITLE:** 24-UNIT APARTMENT BLDG.  
ELEVATIONS

**DATE:** MAY 2025  
**SCALE:** 1 : 100  
**SHEET NO.:** A1.1

**DRAWN BY:** mdb  
**CHECKED:** MDB

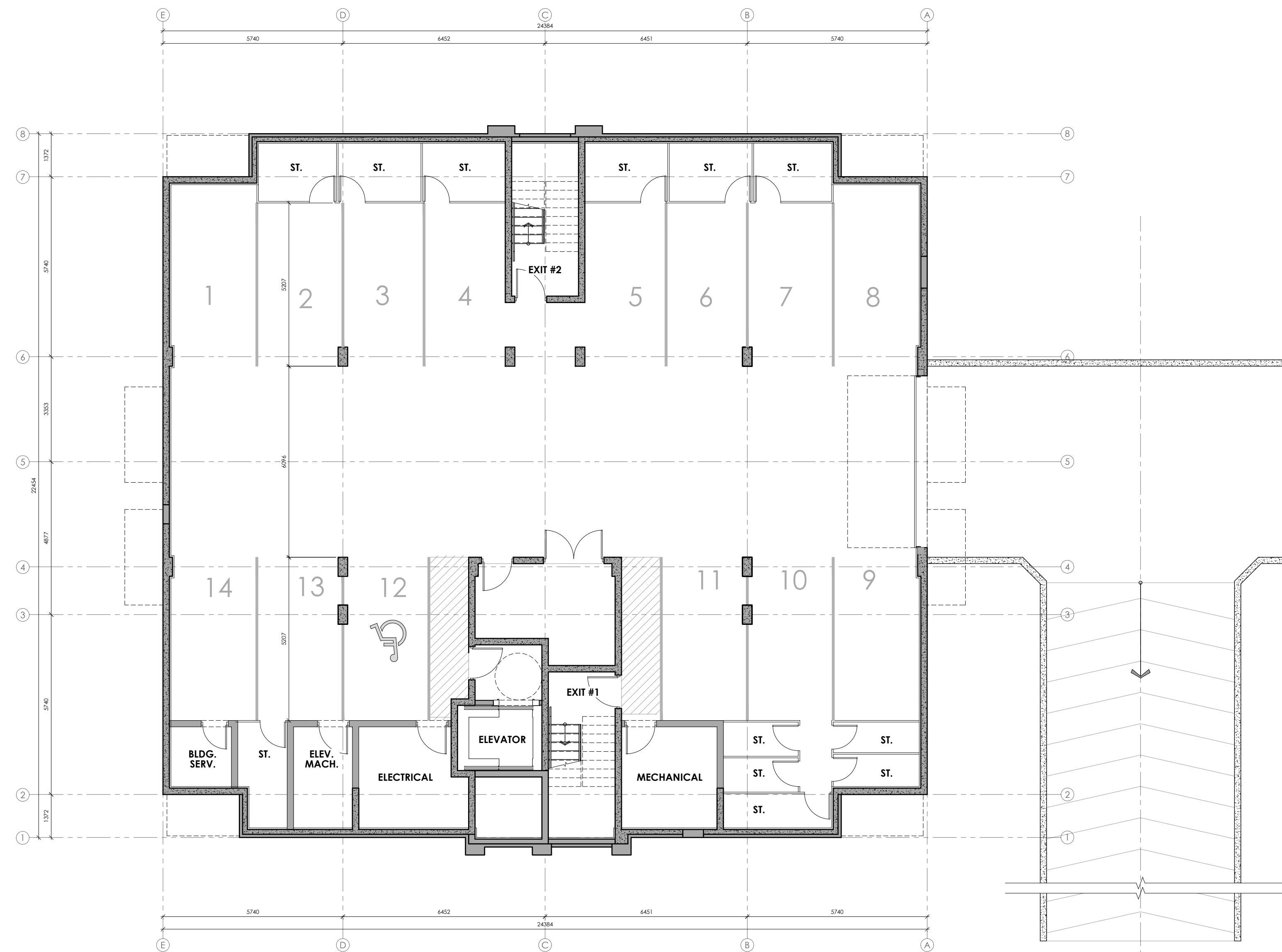

**BASEMENT PLAN**  
SCALE 1:100 **2**

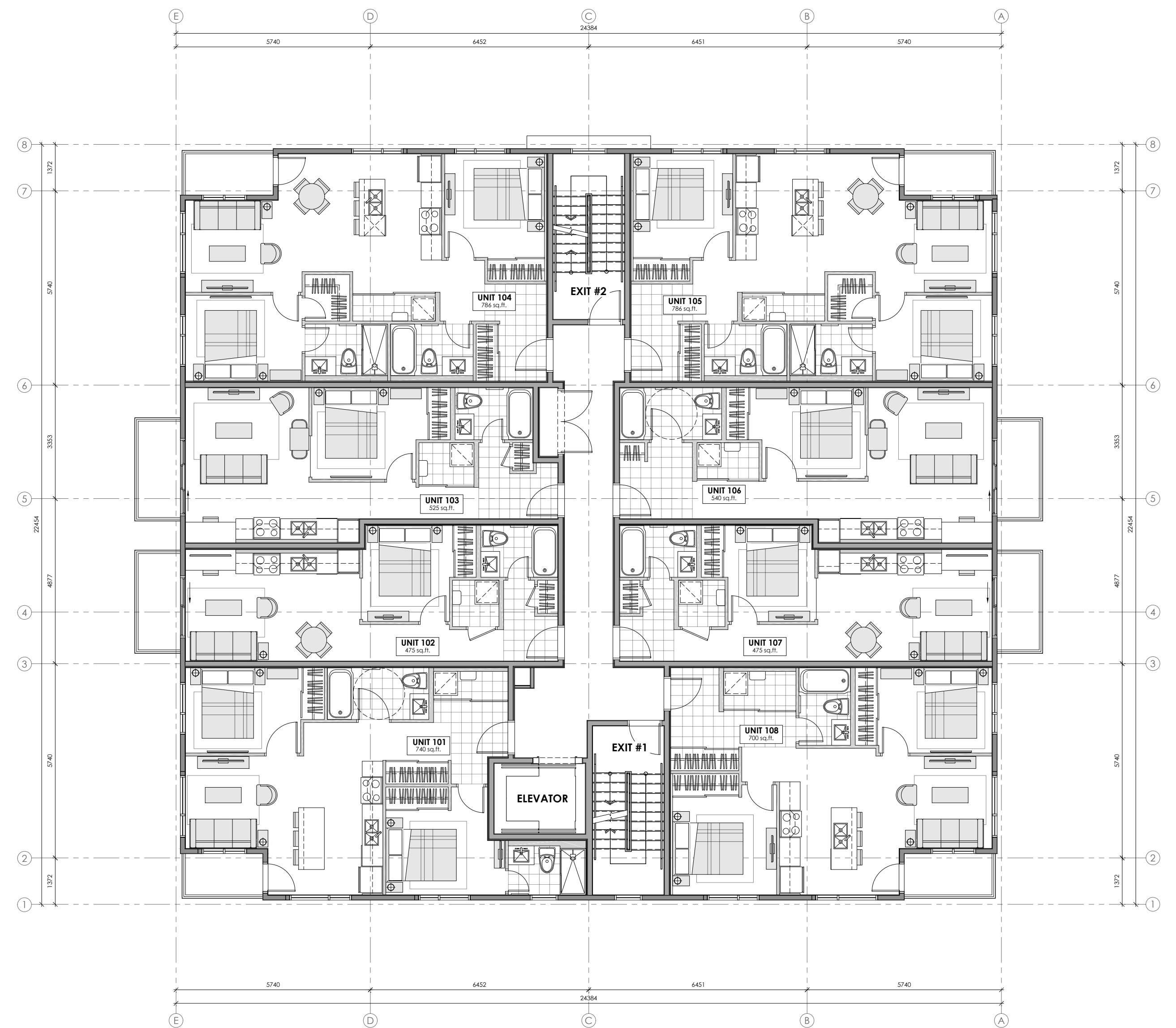

**TYPICAL FLOOR PLAN**  
SCALE 1:100 **1**



**GENERAL NOTES:**  
 1. THE CONTRACTOR IS RESPONSIBLE FOR CHECKING AND VERIFYING ALL DIMENSIONS. ANY DISCREPANCY MUST BE REPORTED TO M. DAVID BLAKELY ARCHITECT INC.  
 2. ALL WORK AND MATERIALS TO BE IN COMPLIANCE WITH ALL CODES, REGULATIONS, & BY-LAWS.  
 3. ADDITIONAL DRAWINGS MAY BE ISSUED FOR CLARIFICATION TO ASSIST THE PROPER EXECUTION OF WORK. SUCH DRAWINGS WILL HAVE THE SAME HEADING AND INTENT AS IF THEY WERE INCLUDED WITH THE PLANS IN CONTRACT DOCUMENTS.  
 4. DO NOT SCALE DRAWINGS.  
 5. THIS DRAWING SHALL NOT BE USED OR COPIED WITHOUT THE AUTHORIZATION OF THE ARCHITECT.  
 6. THIS DRAWING SHALL NOT BE USED FOR PERMIT OR CONSTRUCTION UNLESS THE DRAWING BEARS THE ARCHITECT'S SEAL AND SIGNATURE.

**OWNER:** PHOENIX HOMES  
18A BENTLEY AVE.  
OTTAWA, ON K2E 6T8  
(613) 723-9227

**ARCHITECT:** M. DAVID BLAKELY ARCHITECT INC.  
2200 PRINCE OF WALES DR., SUITE 101  
OTTAWA, ON K2E 6Z9  
(613) 226-8811

**CIVIL ENGINEER:** ARCADIS  
333 PRESTON STREET #400  
OTTAWA, ON K1S 5N4  
(613) 226-1311

**LANDSCAPE ARCHITECT:** JAMES B. LENNOX AND ASSOCIATES INC.  
3332 CARLING AVE.  
NEPEAN, ON K2H 5A8  
(613) 722-5168

**SURVEYOR:** ANNIS O'SULLIVAN VOLLEBECK LTD.  
14 CONCOURSE GATE, SUITE 500  
NEPEAN, ON K2E 7S6  
(613) 727-0550



No.	DATE	DESCRIPTION	MB	INT.
1.	04/09/25	FOR SITE PLAN APPROVAL SUBMISSION		
2.				
3.				
4.				
5.				
6.				
7.				
8.				
9.				
10.				
11.				
12.				
13.				
14.				
15.				
16.				
17.				
18.				
19.				
20.				
21.				
22.				
23.				
24.				

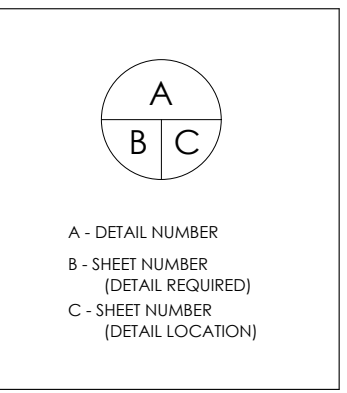

**PROJECT:** 4816 BANK STREET  
PLANNED UNIT DEVELOPMENT  
OTTAWA, ONTARIO

**CLIENT:** PHOENIX HOMES  
18A Bentley Ave Ottawa, ON K2E 6T8

**DRAWING TITLE:** 24-UNIT APARTMENT BLDG. FLOOR PLANS

**DATE:** MAY 2025  
**SCALE:** 1 : 100  
**SHEET No.:** A1.2

**DRAWN BY:** mdb  
**CHECKED:** MDB

**MATERIALS SCHEDULE:**

1. BRICK VENEER
2. STONE VENEER
3. PRECAST CONCRETE
4. SIDING: CORRUGATED STEEL
5. SIDING: VINYL
6. HARDIE PANEL
7. PREFINISHED ALUMINUM
8. GLASS PANEL- TINTED
9. PREFINISHED ALUMINUM GUARD
10. ASPHALT SHINGLES
11. EXTERIOR LIGHT FIXTURE

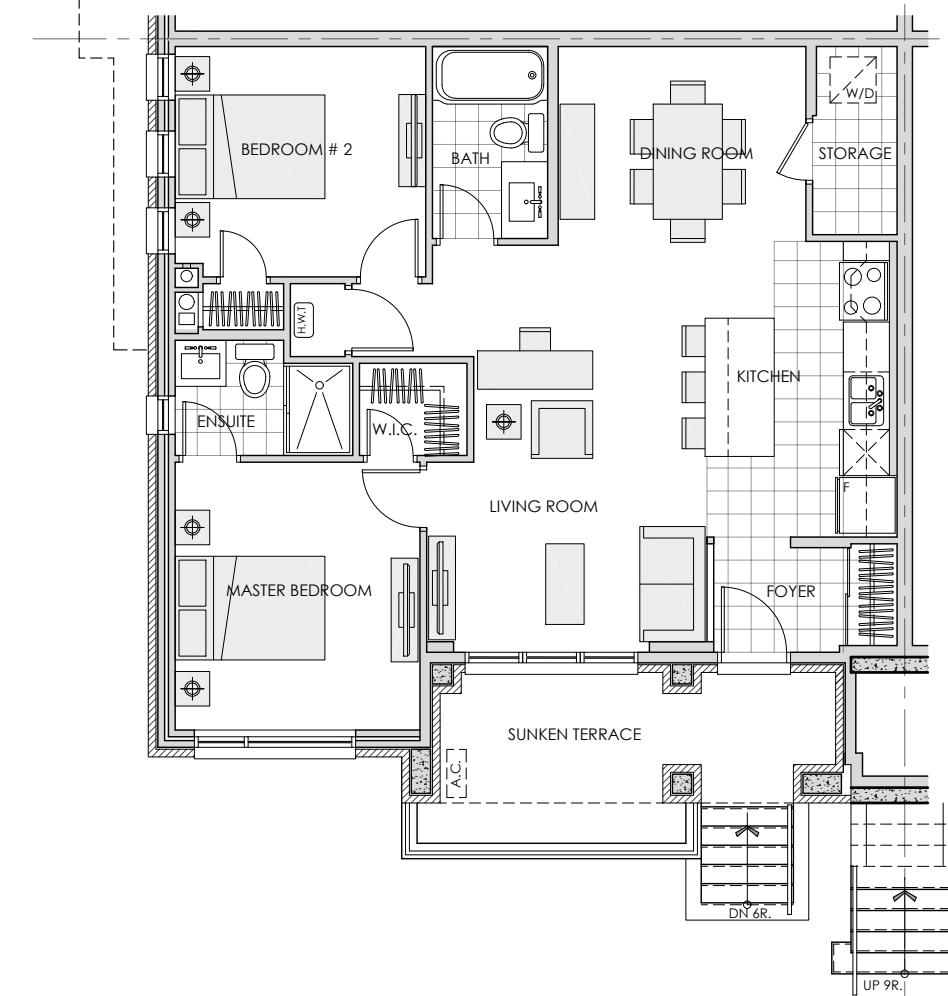

**LOWER FLOOR UNIT | LAYOUT 'A'**  
SCALE 1:100 **4**

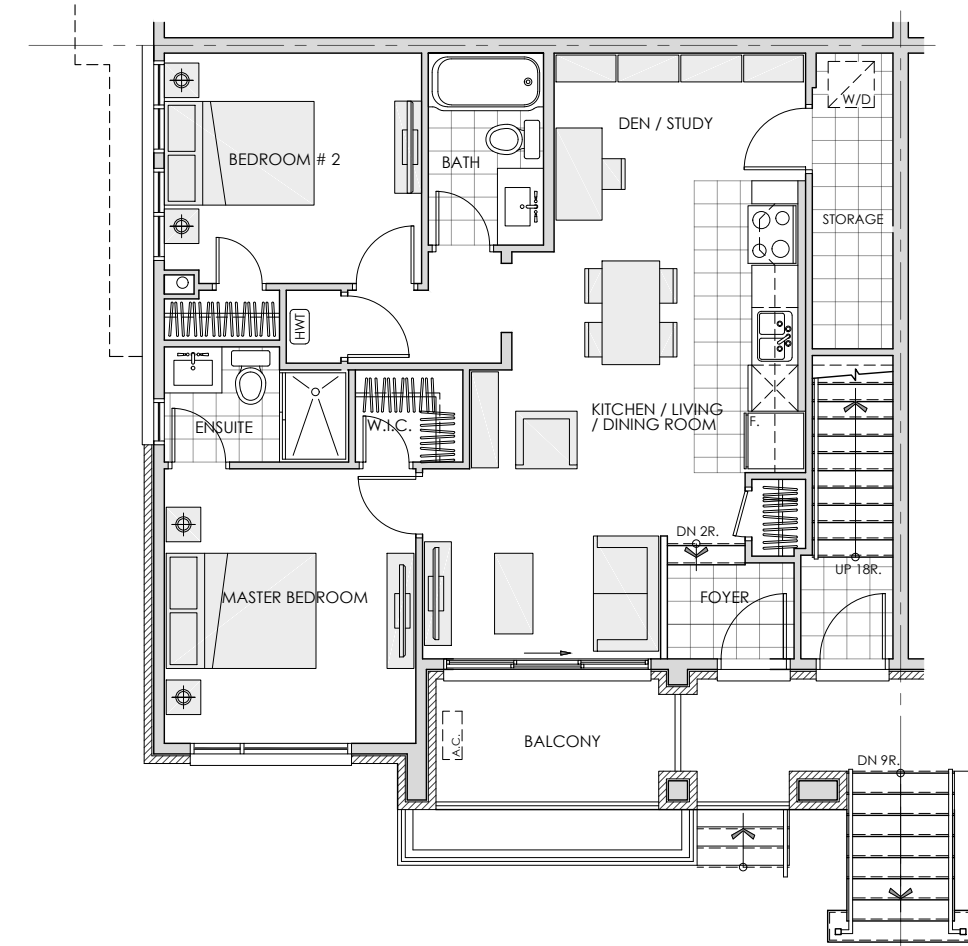

**FIRST FLOOR UNIT | LAYOUT 'C'**  
SCALE 1:100 **6**

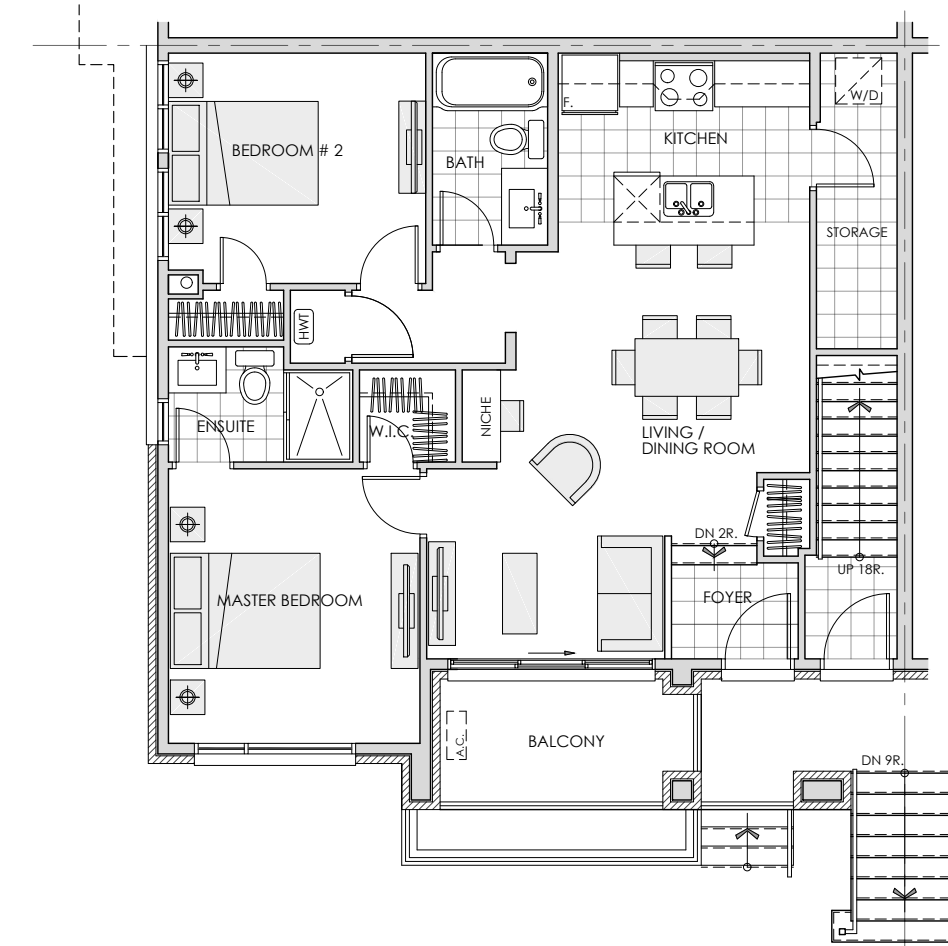

**FIRST FLOOR UNIT | LAYOUT 'B'**  
SCALE 1:100 **5**

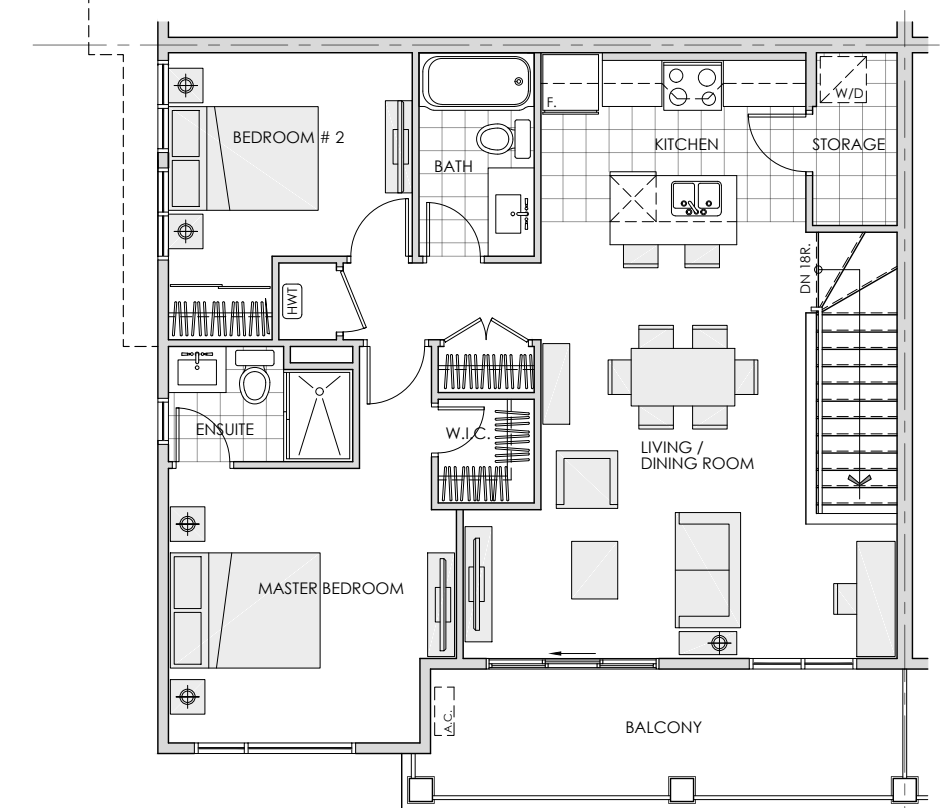

**SECOND FLOOR UNIT | LAYOUT 'D'**  
SCALE 1:100 **7**



**FRONT/ REAR ELEVATION**  
SCALE 1:100 **1**



**STREET-END ELEVATION**  
SCALE 1:100 **2**



**INTERIOR-END ELEVATION**  
SCALE 1:100 **3**

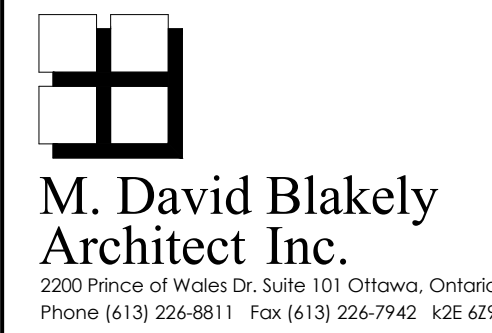

**GENERAL NOTES:**  
1. THE CONTRACTOR IS RESPONSIBLE FOR CHECKING AND VERIFYING ALL DIMENSIONS. ANY DISCREPANCY MUST BE REPORTED TO M. DAVID BLAKELY ARCHITECT INC.  
2. ALL WORK AND MATERIALS TO BE IN COMPLIANCE WITH ALL CODES, REGULATIONS, & BY-LAWS.  
3. ADDITIONAL DRAWINGS MAY BE ISSUED FOR CLARIFICATION TO ASSIST THE PROPER EXECUTION OF WORK. SUCH DRAWINGS WILL HAVE THE SAME MEANING AND PRESENT AS IF THEY WERE INCLUDED WITH THE PLANS IN CONTRACT DOCUMENTS.  
4. DO NOT SCALE DRAWINGS.  
5. THIS DRAWING SHALL NOT BE USED OR COPIED WITHOUT THE AUTHORIZATION OF THE ARCHITECT.  
6. THIS DRAWING SHALL NOT BE USED FOR PERMIT OR CONSTRUCTION UNLESS THE DRAWING BEARS THE ARCHITECT'S SEAL AND SIGNATURE.

**OWNER:** PHOENIX HOMES  
18A BENTLEY AVE.  
OTTAWA, ON K2E 6T8  
(613) 723-9227

**ARCHITECT:** M. DAVID BLAKELY ARCHITECT INC.  
2200 PRINCE OF WALES DR., SUITE 101  
OTTAWA, ON K2E 6Z9  
(613) 226-8811

**CIVIL ENGINEER:** ARCADIS  
333 PRESTON STREET #400  
OTTAWA, ON K1S 5N4  
(613) 226-1311

**LANDSCAPE ARCHITECT:** JAMES B. LENNOX AND ASSOCIATES INC.  
3302 CARLING AVE.  
NEPEAN, ON K2H 5A8  
(613) 722-5168

**SURVEYOR:** ANNIS O'SULLIVAN VOLLEBEK LTD.  
14 CONCOURSE GATE, SUITE 500  
NEPEAN, ON K2E 7S6  
(613) 727-0500

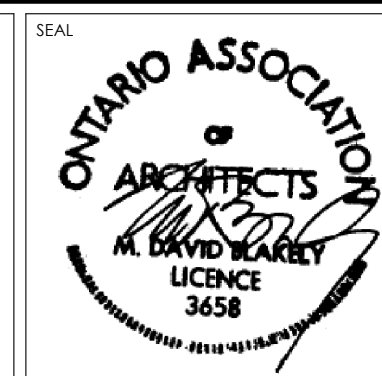

No.	DATE	DESCRIPTION	BY	INT.
1.	04/09/25	FOR SITE PLAN APPROVAL SUBMISSION	MB	INT.
2.				
3.				
4.				
5.				
6.				
7.				
8.				
9.				
10.				
11.				
12.				
13.				
14.				
15.				
16.				
17.				
18.				
19.				
20.				
21.				
22.				
23.				
24.				

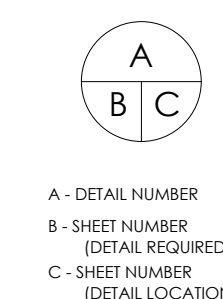

**PROJECT:** 4816 BANK STREET  
PLANNED UNIT DEVELOPMENT  
OTTAWA, ONTARIO

**CLIENT:** PHOENIX HOMES  
18A Bentley Ave Ottawa, ON K2E 6T8

**DRAWING TITLE:** B2B STACKED TERRACE FLATS  
PLANS / ELEVATIONS

**DATE:** MAY 2025  
**SCALE:** 1 : 100  
**SHEET NO.:** A2.1

**DRAWN BY:** mdb  
**CHECKED:** MDB

**MATERIALS SCHEDULE:**

1. BRICK VENEER
2. STONE VENEER
3. PRECAST CONCRETE
4. SIDING: CORRUGATED STEEL
5. SIDING: VINYL
6. HARDIE PANEL
7. PREFINISHED ALUMINUM
8. GLASS PANEL- TINTED
9. PREFINISHED ALUMINUM GUARD
10. ASPHALT SHINGLES
11. EXTERIOR LIGHT FIXTURE

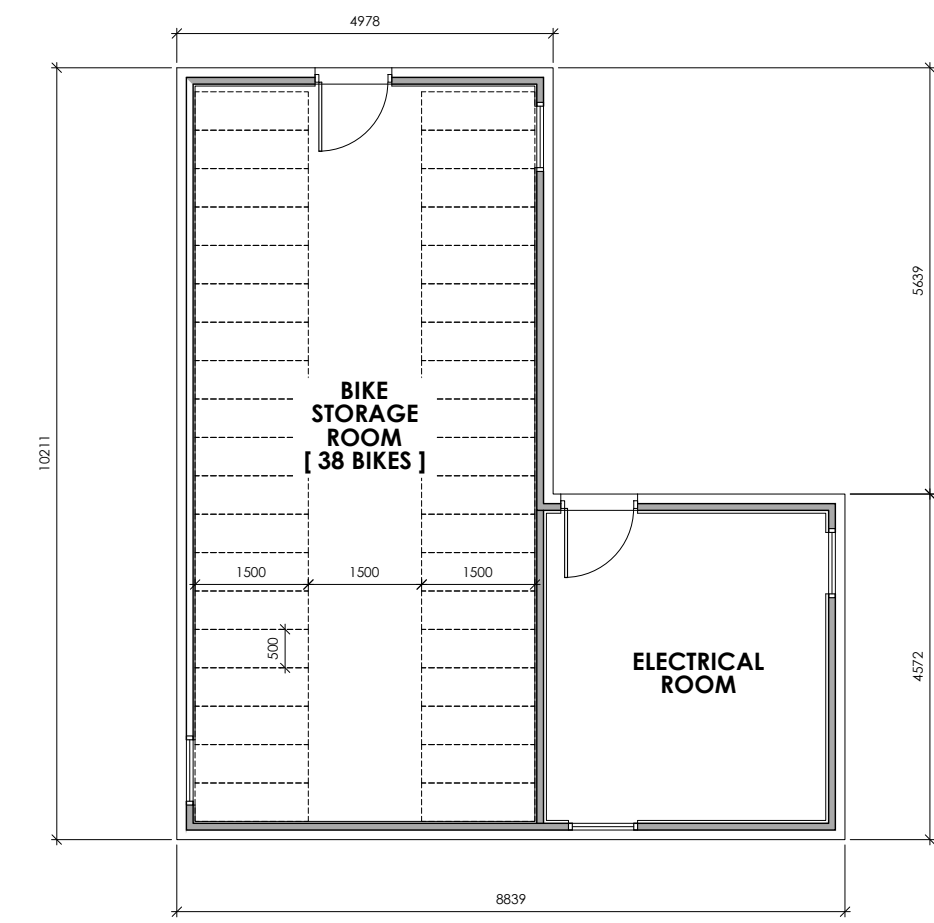

**ACC. BLDG. #1- FLOOR PLAN**  
SCALE 1:100 **6**

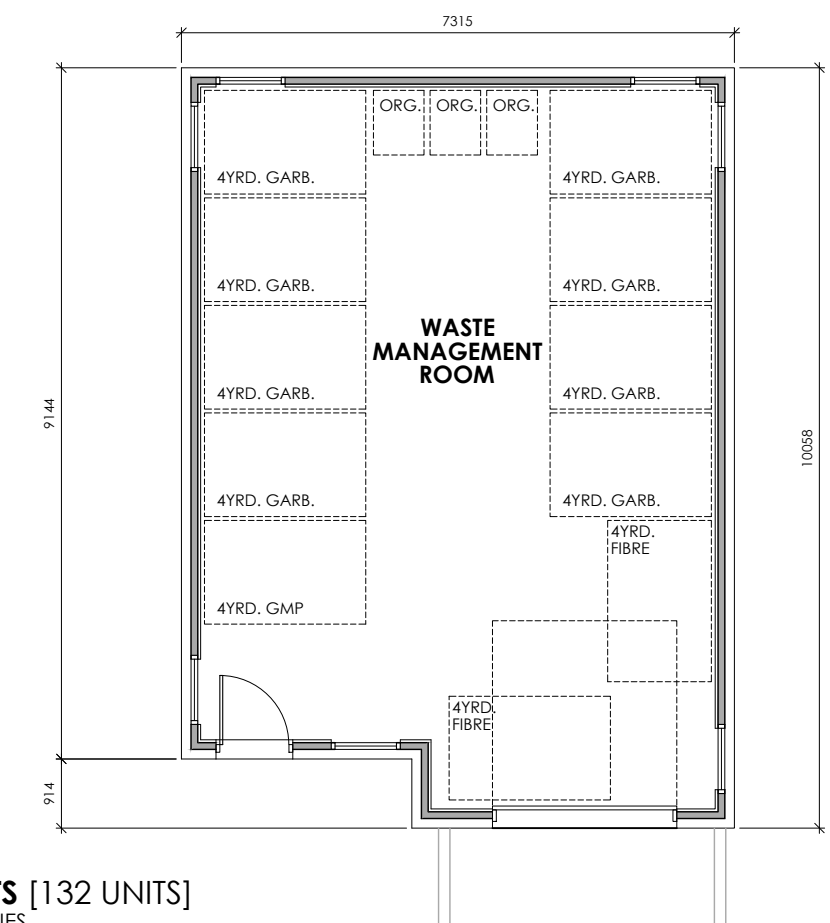

**ACC. BLDG. #2- FLOOR PLAN**  
SCALE 1:100 **1**

**CONTAINER SIZE REQUIREMENTS [132 UNITS]**  
BASED ON CITY OF OTTAWA DESIGN GUIDELINES

GARBAGE: 0.231yd<sup>3</sup>/UNIT = 31yd<sup>3</sup>  
GMP: 0.018yd<sup>3</sup>/UNIT = 3yd<sup>3</sup>  
FIBRE: 0.062yd<sup>3</sup>/UNIT = 8yd<sup>3</sup>  
ORGANIC: 240L / 50 UNITS = 3X 240L

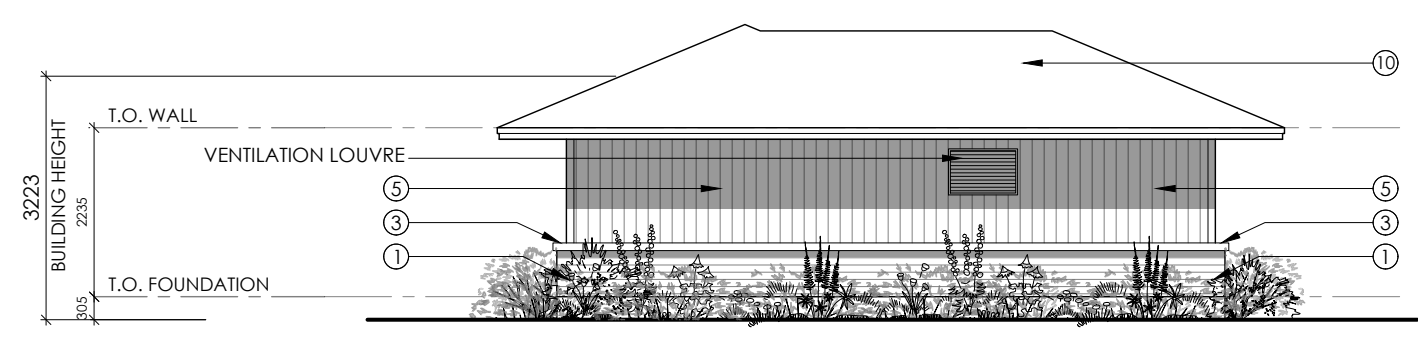

**ACC. BLDG. #1- WEST ELEVATION**  
SCALE 1:100 **7**

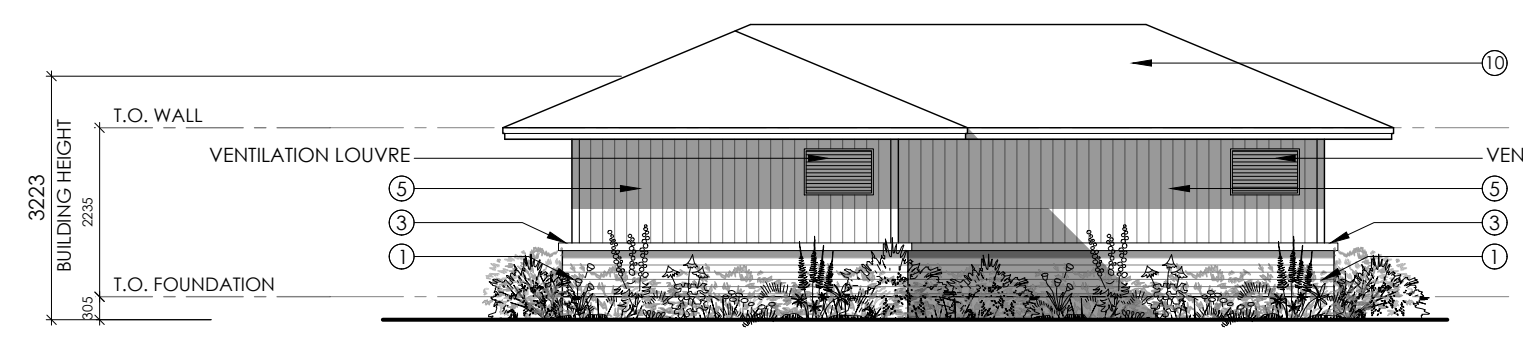

**ACC. BLDG. #1- SOUTH ELEVATION**  
SCALE 1:100 **8**

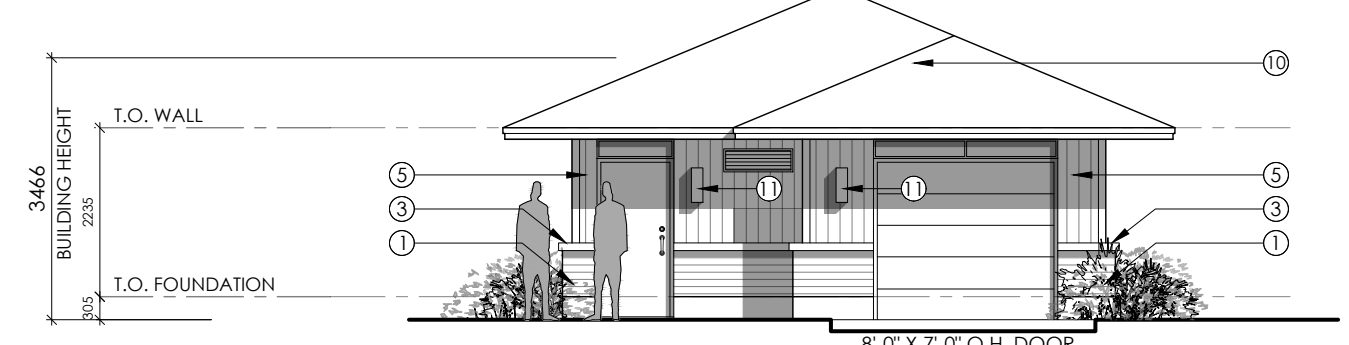

**ACC. BLDG. #2- WEST ELEVATION**  
SCALE 1:100 **2**

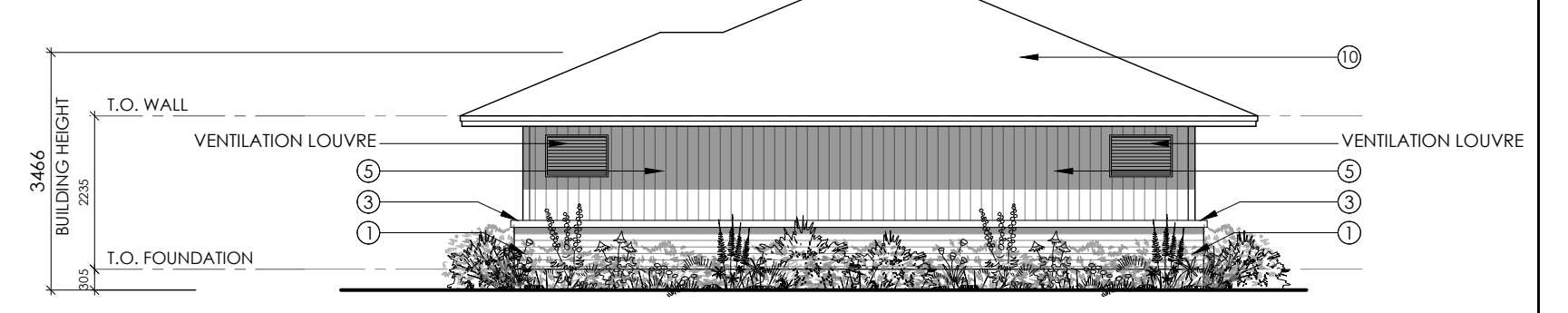

**ACC. BLDG. #2- SOUTH ELEVATION**  
SCALE 1:100 **3**

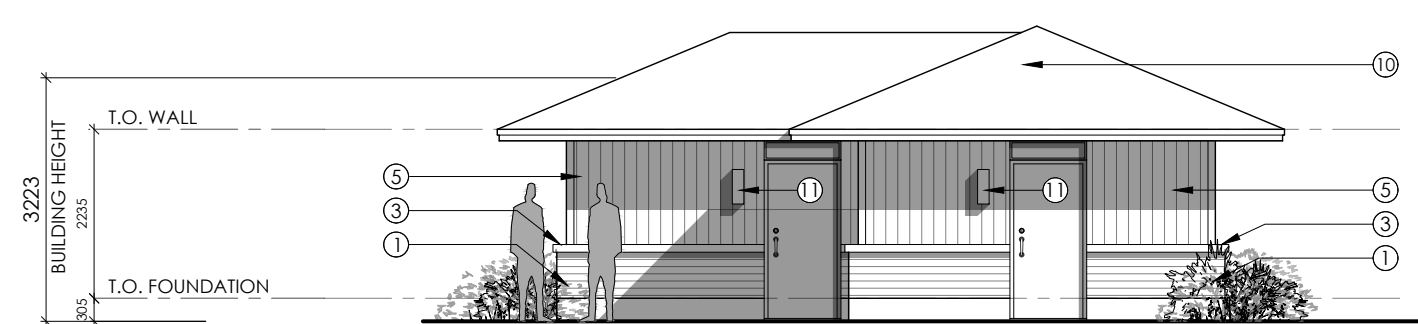

**ACC. BLDG. #1- EAST ELEVATION**  
SCALE 1:100 **9**

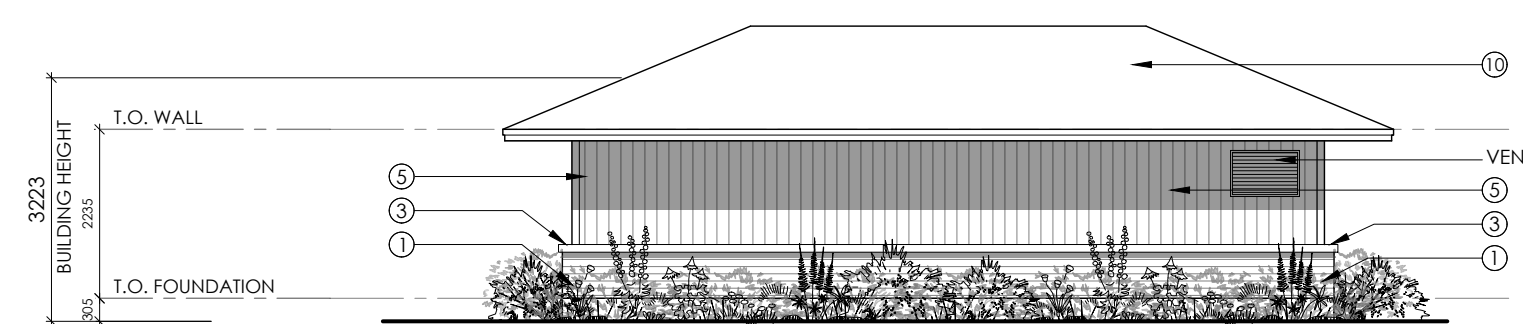

**ACC. BLDG. #1- NORTH ELEVATION**  
SCALE 1:100 **10**

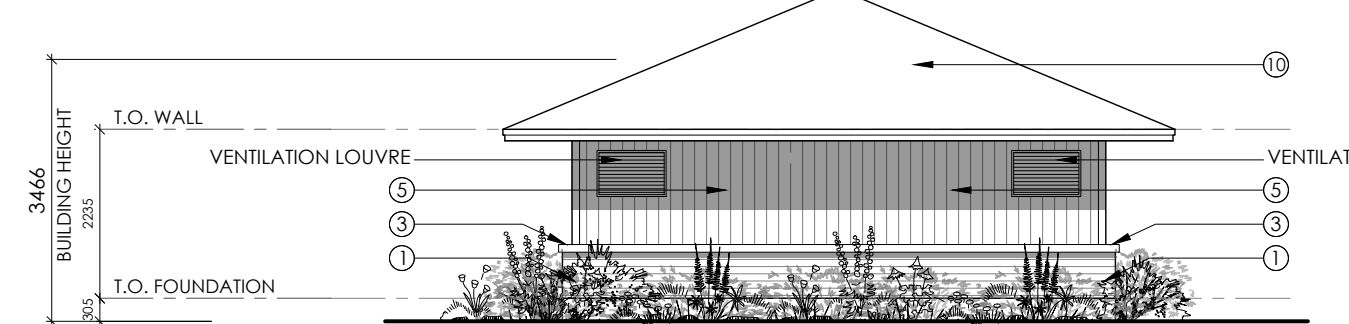

**ACC. BLDG. #2- EAST ELEVATION**  
SCALE 1:100 **4**

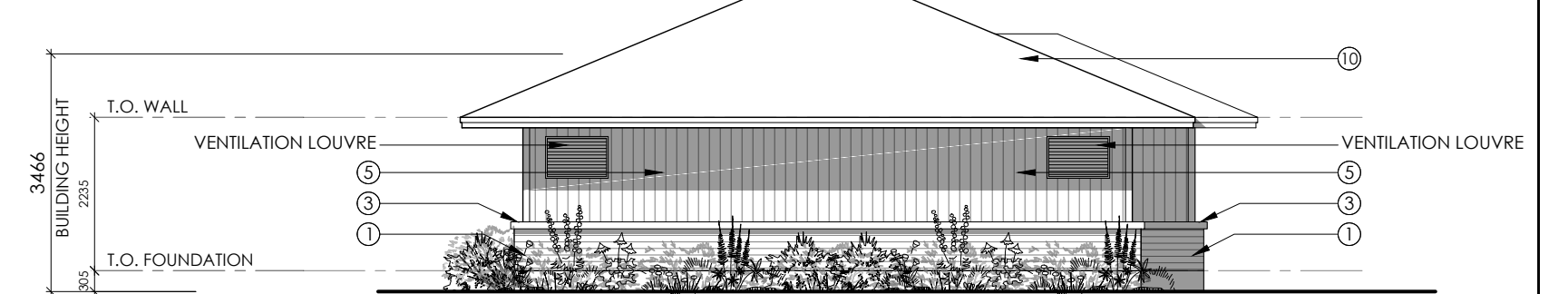

**ACC. BLDG. #2- NORTH ELEVATION**  
SCALE 1:100 **5**

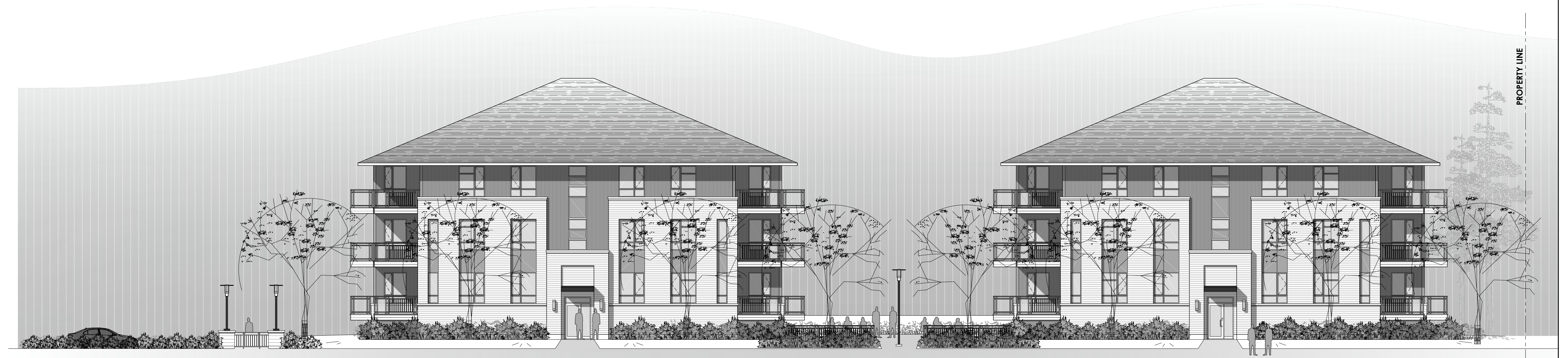

**BANK ST. STREETSCAPE**  
N.T.S. **11**

**M. David Blakely Architect Inc.**  
2200 Prince of Wales Dr, Suite 101, Ottawa, Ontario  
Phone (613) 226-8811 Fax (613) 226-7942 K2E 6Z9

**GENERAL NOTES:**

1. THE CONTRACTOR IS RESPONSIBLE FOR CHECKING AND VERIFYING ALL DIMENSIONS. ANY DISCREPANCY MUST BE REPORTED TO M. DAVID BLAKELY ARCHITECT INC.
2. ALL WORK AND MATERIALS TO BE IN COMPLIANCE WITH ALL CODES, REGULATIONS, & BY-LAWS.
3. ADDITIONAL DRAWINGS MAY BE ISSUED FOR CLARIFICATION TO ASSIST THE PROPER EXECUTION OF WORK. SUCH DRAWINGS WILL HAVE THE SAME MEANING AND INTENT AS IF THEY WERE INCLUDED WITH THE PLANS IN CONTRACT DOCUMENTS.
4. DO NOT SCALE DRAWINGS.
5. THIS DRAWING SHALL NOT BE USED OR COPIED WITHOUT THE AUTHORIZATION OF THE ARCHITECT.
6. THIS DRAWING SHALL NOT BE USED FOR PERMIT OR CONSTRUCTION UNLESS THE DRAWING BEARS THE ARCHITECT'S SEAL AND SIGNATURE.

**OWNER:** PHOENIX HOMES  
18A BENTLEY AVE.  
OTTAWA, ON K2E 6T8  
(613) 723-9227

**ARCHITECT:** M. DAVID BLAKELY ARCHITECT INC.  
2200 PRINCE OF WALES DR., SUITE 101  
OTTAWA, ON K2E 6Z9  
(613) 226-8811

**CIVIL ENGINEER:** ARCADIS  
333 PRESTON STREET #400  
OTTAWA, ON K1S 5N4  
(613) 226-1311

**LANDSCAPE ARCHITECT:** JAMES B. LENNOX AND ASSOCIATES INC.  
3332 CARLING AVE.  
NEPEAN, ON K2H 5A8  
(613) 722-5168

**SURVEYOR:** ANNIS O'SULLIVAN VOLLEBEK LTD.  
14 CONCOURSE GATE, SUITE 500  
NEPEAN, ON K2E 7S6  
(613) 727-0550

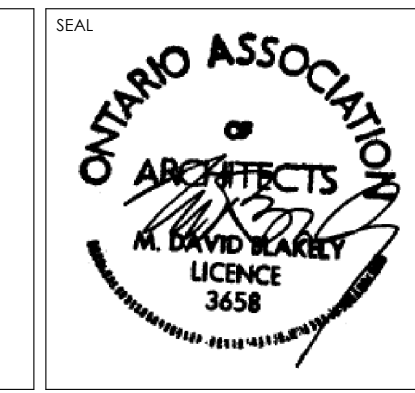

No.	DATE	DESCRIPTION	MB	INT.	No.	DATE	DESCRIPTION	MB	INT.
1.	04/09/25	FOR SITE PLAN APPROVAL SUBMISSION			24.				
2.					25.				
3.					26.				
4.					27.				
5.					28.				
6.					29.				
7.					30.				
8.					31.				
9.					32.				
10.					33.				
11.					34.				

A  
B  
C

A - DETAIL NUMBER  
B - SHEET NUMBER (DETAIL REQUIRED)  
C - SHEET NUMBER (DETAIL LOCATION)

**PROJECT:** 4816 BANK STREET  
PLANNED UNIT DEVELOPMENT  
OTTAWA, ONTARIO

**CLIENT:** PHOENIX HOMES  
18A Bentley Ave Ottawa, ON K2E 6T8

**DRAWING TITLE:** ACCESSORY BUILDINGS  
BANK ST. STREETSCAPE

**DATE:** MAY 2025  
**SCALE:** 1 : 100  
**SHEET No.:** A3.1

**DRAWN BY:** mdb  
**CHECKED:** MDB