



no.	date	revision
4	26-02-06	REISSUED FOR ZONING AMEND.
3	25-09-05	REISSUED FOR ZONING AMEND.
2	25-02-03	ISSUED FOR ZONING AMEND.
1	24-09-26	ISSUED FOR REVIEW

It is the responsibility of the appropriate contractor to check and verify all dimensions on site and report all errors and/or omissions to the architect.

All contractors must comply with all pertinent codes and by-laws.

Do not scale drawings.

This drawing may not be used for construction until signed.

Copyright reserved.

LEGEND:

AP-1	ALUMINUM PANEL 1
AP-2	ALUMINUM PANEL 2
MS-1	MASONRY 1
GR	GLASS RAILING
SP	SPANDREL PANEL
VG	VISION GLASS
OD	OVERHEAD DOOR

Hobin Architecture Incorporated
 63 Pamela Street
 Ottawa, Ontario
 Canada K1S 5K6
 T: 613-236-7200
 F: 613-235-2005
 E: mail@hobinarc.com
 hobinarc.com

HOBIN ARCHITECTURE

PROJECT/LOCATION:
 1822 Bank Street
 OTTAWA, ON.

DRAWING TITLE:
 BUILDINGS 1
 ELEVATIONS

DRAWN BY: LC	DATE: 240926	SCALE: 1:250
PROJECT: 2230		DRAWING NO.:
		A3-00
REVISION NO.:		

1 BUILDING 1 - NORTH ELEVATION
 A3.00 Scale: 1: 250

2 BUILDING 1 - EAST ELEVATION
 A3.00 Scale: 1: 250

3 BUILDING 1 - SOUTH ELEVATION
 A3.00 Scale: 1: 250

4 BUILDING 1 - WEST ELEVATION
 A3.00 Scale: 1: 250



no.	date	revision
4	26-02-06	REISSUED FOR ZONING AMEND.
3	25-09-05	REISSUED FOR ZONING AMEND.
2	25-02-03	ISSUED FOR ZONING AMEND.
1	24-09-26	ISSUED FOR REVIEW

It is the responsibility of the appropriate contractor to check and verify all dimensions on site and report all errors and/or omissions to the architect.

All contractors must comply with all pertinent codes and by-laws.

Do not scale drawings.

This drawing may not be used for construction until signed.

Copyright reserved.

LEGEND:

AP-1	ALUMINUM PANEL 1
AP-2	ALUMINUM PANEL 2
MS-1	MASONRY 1
GR	GLASS RAILING
SP	SPANDREL PANEL
VG	VISION GLASS
OD	OVERHEAD DOOR

Hobin Architecture Incorporated
 63 Pamela Street
 Ottawa, Ontario
 Canada K1S 5K6
 T: 613-238-7200
 F: 613-235-2005
 E: mail@hobinarc.com
 hobinarc.com



HOBIN
ARCHITECTURE

PROJECT/LOCATION:
1822 Bank Street
OTTAWA, ON.

DRAWING TITLE:
BUILDINGS 2
ELEVATIONS

DRAWN BY: DATE: SCALE:
LC 240926 1:250

PROJECT: 2230
 DRAWING NO.: A3-01
 REVISION NO.:



1 BUILDING 2 - NORTH ELEVATION
A3.01 Scale: 1: 250

2 BUILDING 2 - EAST ELEVATION
A3.01 Scale: 1: 250

3 BUILDING 2 - SOUTH ELEVATION
A3.01 Scale: 1: 250

4 BUILDING 2 - WEST ELEVATION
A3.01 Scale: 1: 250



no.	date	revision
4	26-02-06	REISSUED FOR ZONING AMEND.
3	25-09-05	REISSUED FOR ZONING AMEND.
2	25-02-03	ISSUED FOR ZONING AMEND.
1	24-09-26	ISSUED FOR REVIEW

It is the responsibility of the appropriate contractor to check and verify all dimensions on site and report all errors and/or omissions to the architect.

All contractors must comply with all pertinent codes and by-laws.

Do not scale drawings.

This drawing may not be used for construction until signed.

Copyright reserved.

LEGEND:

AP-1	ALUMINUM PANEL 1
AP-2	ALUMINUM PANEL 2
MS-1	MASONRY 1
GR	GLASS RAILING
SP	SPANDREL PANEL
VG	VISION GLASS
OD	OVERHEAD DOOR

Hobin Architecture Incorporated
 63 Pamela Street
 Ottawa, Ontario
 Canada K1S 5K6
 T: 613-238-7200
 F: 613-235-2005
 E: mail@hobinarc.com
 hobinarc.com

PROJECT/LOCATION:
 1822 Bank Street
 OTTAWA, ON.

DRAWING TITLE:
 BUILDINGS 3
 ELEVATIONS

DRAWN BY: LC DATE: 240926 SCALE: 1:250

PROJECT: 2230
 DRAWING NO.: A3-02
 REVISION NO.:

1 BUILDING 3 - NORTH ELEVATION
A3.02 Scale: 1: 250

2 BUILDING 3 - EAST ELEVATION
A3.02 Scale: 1: 250

3 BUILDING 3 - SOUTH ELEVATION
A3.02 Scale: 1: 250

4 BUILDING 3 - WEST ELEVATION
A3.02 Scale: 1: 250



100.70 m
98.10 m

0.45 m
AVERAGE GRADE

- 196.85 TOP OF MECH./AMENITY
- 194.05 MAX. BUILDING HEIGHT
- 191.45 MECH / AMENITY
- 188.05 LEVEL 32
- 185.05 LEVEL 31
- 182.05 LEVEL 30
- 179.05 LEVEL 29
- 176.05 LEVEL 28
- 173.05 LEVEL 27
- 170.05 LEVEL 26
- 167.05 LEVEL 25
- 164.05 LEVEL 24
- 161.05 LEVEL 23
- 158.05 LEVEL 22
- 155.05 LEVEL 21
- 152.05 LEVEL 20
- 149.05 LEVEL 19
- 146.05 LEVEL 18
- 142.65 LEVEL 17
- 139.65 LEVEL 16
- 136.65 LEVEL 15
- 133.65 LEVEL 14
- 130.65 LEVEL 13
- 127.65 LEVEL 12
- 124.65 LEVEL 11
- 121.65 LEVEL 10
- 118.25 LEVEL 9
- 115.25 LEVEL 8
- 112.25 LEVEL 7
- 109.25 LEVEL 6
- 105.85 LEVEL 5
- 102.85 LEVEL 4
- 99.85 LEVEL 3
- 96.55 LEVEL 2
- 93.25 LOBBY LEVEL
- 92.80 AVERAGE GRADE

1 BUILDING 4 - NORTH ELEVATION
A3.03 Scale: 1: 250

2 BUILDING 4 - EAST ELEVATION
A3.03 Scale: 1: 250

no.	date	revision
4	26-02-06	REISSUED FOR ZONING AMEND.
3	25-09-05	REISSUED FOR ZONING AMEND.
2	25-02-03	ISSUED FOR ZONING AMEND.
1	24-09-26	ISSUED FOR REVIEW

It is the responsibility of the appropriate contractor to check and verify all dimensions on site and report all errors and/or omissions to the architect.

All contractors must comply with all pertinent codes and by-laws.

Do not scale drawings.

This drawing may not be used for construction until signed.

Copyright reserved.

LEGEND:

AP-1	ALUMINUM PANEL 1
AP-2	ALUMINUM PANEL 2
MS-1	MASONRY 1
GR	GLASS RAILING
SP	SPANDREL PANEL
VG	VISION GLASS
OD	OVERHEAD DOOR

Hobin Architecture Incorporated
63 Pamela Street
Ottawa, Ontario
Canada K1S 5K6

T: 613-238-7200
F: 613-235-2005
E: mail@hobinarc.com
hobinarc.com

HOBIN ARCHITECTURE

PROJECT/LOCATION:
1822 Bank Street
OTTAWA, ON.

DRAWING TITLE:
BUILDINGS 4
NORTH AND EAST ELEVATIONS

DRAWN BY: DATE: SCALE:
LC 240926 1:250

PROJECT: 2230

DRAWING NO.: A3-03

REVISION NO.:



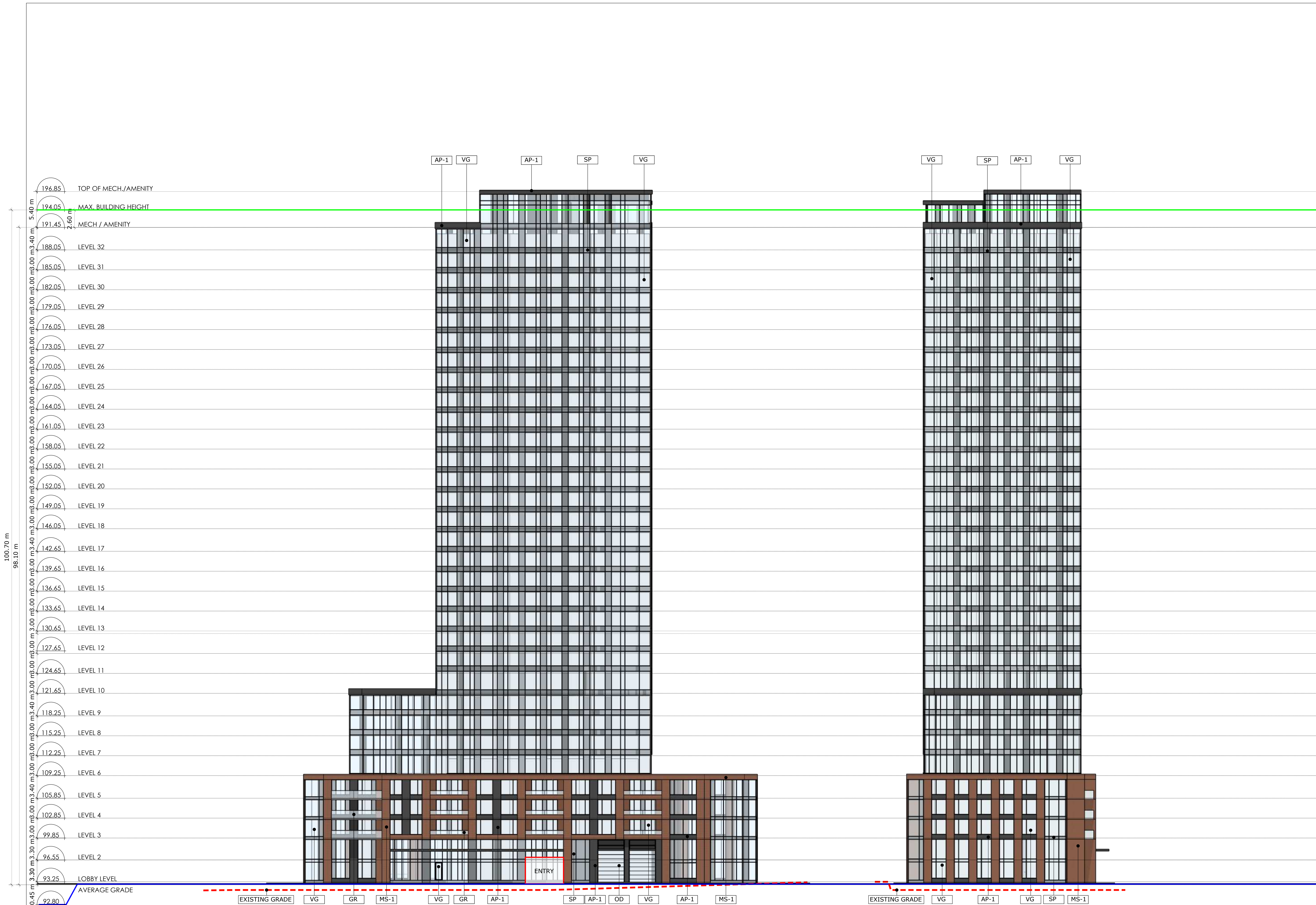

1 BUILDING 4 - SOUTH ELEVATION
A3.04 Scale: 1: 250

2 BUILDING 4 - WEST ELEVATION
A3.04 Scale: 1: 250

no.	date	revision
4	26-02-06	REISSUED FOR ZONING AMEND.
3	25-09-05	REISSUED FOR ZONING AMEND.
2	25-02-03	ISSUED FOR ZONING AMEND.
1	24-09-26	ISSUED FOR REVIEW

It is the responsibility of the appropriate contractor to check and verify all dimensions on site and report all errors and/or omissions to the architect.

All contractors must comply with all pertinent codes and by-laws.

Do not scale drawings.

This drawing may not be used for construction until signed.

Copyright reserved.

LEGEND

AP-1	ALUMINUM PANEL 1
AP-2	ALUMINUM PANEL 2
MS-1	MASONRY 1
GR	GLASS RAILING
BP	SPANDREL PANEL
VG	VISION GLASS
OD	OVERHEAD DOOR

Hobin Architecture Incorporated
 63 Pamela Street
 Ottawa, Ontario
 Canada K1S 5K6
 T: 613-238-7200
 F: 613-235-2005
 E: mail@hobinarc.com
 hobinarc.com

HOBIN
ARCHITECTURE

PROJECT/LOCATION:
1822 Bank Street
OTTAWA, ON.

DRAWING TITLE:
BUILDINGS 4
SOUTH AND WEST ELEVATIONS

DRAWN BY: LC	DATE: 240926	SCALE: 1:250
PROJECT: 2230		DRAWING NO.:
		A3-04
		REVISION NO.:

