



Copyright Reserved

The Contractor shall verify and be responsible for all dimensions. DO NOT scale the drawing - any errors or omissions shall be reported to Stantec without delay.
The Copyrights to all designs and drawings are the property of Stantec. Reproduction or use for any purpose other than that authorized by Stantec is forbidden.

Legend

- EXISTING WATERMAIN
- EXISTING VALVE AND VALVE BOX
- EXISTING FIRE HYDRANT
- EXISTING SANITARY MH AND SEWER
- EXISTING STORM MH AND SEWER
- EXISTING CATCHBASIN
- REMOVAL ITEMS

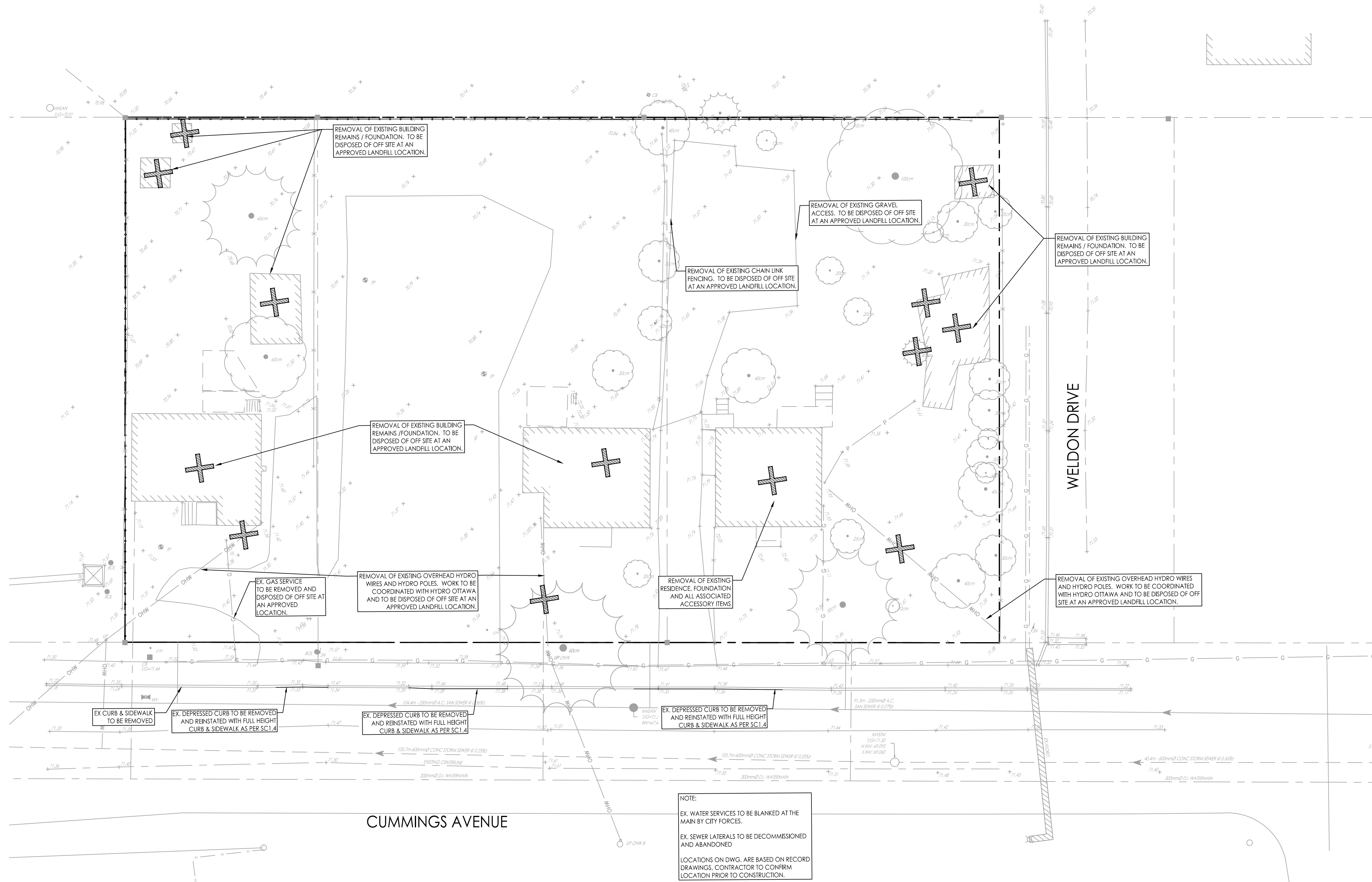
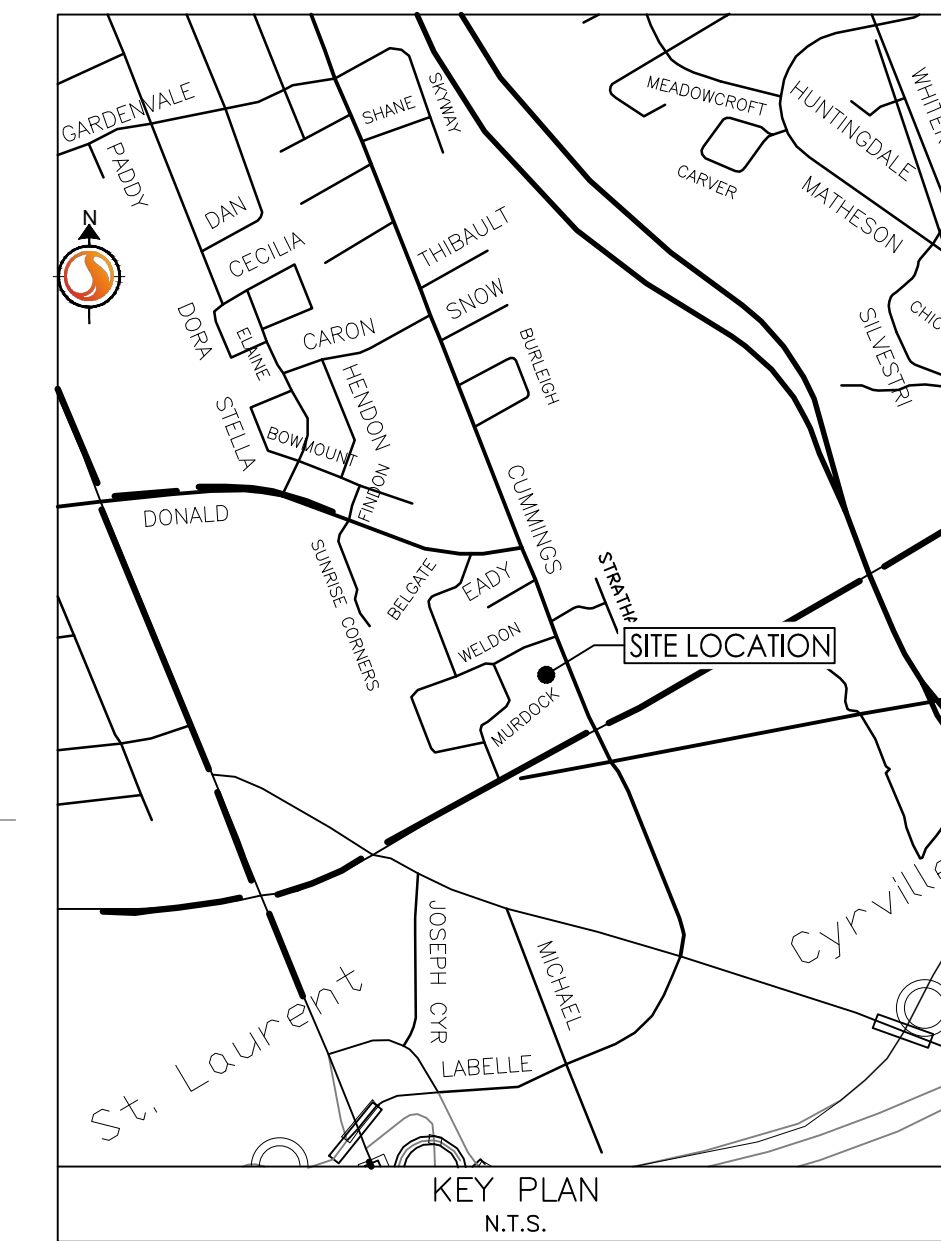

Notes

1. EXISTING AS-RECORDED SEWER AND WATER INFORMATION HAS BEEN DERIVED FROM AS-BUILT INFORMATION PROVIDED BY THE CITY OF OTTAWA.
2. CONTRACTOR TO VERIFY AS-RECORDED INFORMATION AND IMMEDIATELY REPORT ANY DISCREPANCIES OR CONFLICTS TO CIVIL ENGINEER PRIOR TO PROCEEDING WITH CONSTRUCTION.
3. DRAWING IS NOT INTENDED TO BE A COMPLETE REPRESENTATION OF SITE DEMOLITION REQUIREMENTS. THE CONTRACTOR IS ADVISED TO VISIT THE SITE AND REVIEW FULL DEMOLITION REQUIREMENTS ON-SITE.
4. FOR TREE REMOVALS AND PROTECTION SEE LANDSCAPE PLAN L1 DATED 03/05/2024 PREPARED BY JAMES B. LENNOX AND ASSOCIATES INC.

5	REVISED PER CITY COMMENTS	MJS	DT	24.02.29
4	REVISED PER CITY COMMENTS	MJS	DT	24.01.10
3	SITE CONTROL	TM	PM	23.08.30
2	SITE CONTROL	TM	PM	23.04.25
1	ISSUED FOR COORDINATION	TM	-	23.04.04
Revision		By	Appd.	YY.MM.DD

File Name:	160401787	SB	TM	TM	23.04.04
		Dwn.	Chkd.	Dgn.	YY.MM.DD

Permit-Seal

Client/Project
PROJECT1 STUDIO

1184 CUMMINGS AVENUE

GLOUCESTER, ON

Title
EXISTING CONDITIONS AND REMOVALS

Project No.	Scale	0	2	6	10m
160401787	1:200				
Drawing No.	Sheet	Revision			