



GEMTEC

www.gemtec.ca

**Phase One Environmental Site Assessment
1052, 1060, and 1064 St. Laurent Boulevard
Ottawa, Ontario**

GEMTEC Project: 103499.002

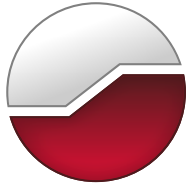

GEMTEC

www.gemtec.ca

Submitted to:

Performance Mazda Ottawa
1469 Youville Drive
Orleans, Ontario
K1C 4R1

**Phase One Environmental Site Assessment
1052, 1060, and 1064 St. Laurent Boulevard
Ottawa, Ontario**

August 8, 2025
GEMTEC Project: 103499.002

GEMTEC Consulting Engineers and Scientists Limited
32 Steacie Drive
Ottawa, ON, Canada
K2K 2A9

August 8, 2025

File: 103499.002

Performance Mazda Ottawa
1469 Youville Drive
Orleans, Ontario
K1C 4R1

Attention: Mr. John McEwan

**Re: Phase One Environmental Site Assessment
1052, 1060, and 1064 St. Laurent Boulevard (St. Laurent Properties)
Ottawa, Ontario**

Enclosed is our Phase One Environmental Site Assessment (ESA) report for the above-noted property. The report presented herein is based on the scope of work summarized in the proposal dated May 28, 2025. This report was prepared by Mohit Bhargav, M.Sc.E., P.Eng., and reviewed by Daniel Elliot, B.Sc., P.Geo., QP_{ESA}.



Mohit Bhargav, M.Sc.E., P.Eng.
Environmental Engineer



Daniel Elliot, P.Geo., QP_{ESA}
Senior Environmental Geoscientist

MB/DE

N:\Projects\103400\103499.002\05_Technical Work\Phase One ESA Report\103499.002_RPT_PhaseOneESA_2025-8-8_Rev0.docx

1.0 EXECUTIVE SUMMARY

GEMTEC Consulting Engineers and Scientists Limited (GEMTEC) was retained by Performance Mazda Ottawa to carry out a Phase One Environmental Site Assessment (ESA) for the properties located at 1052, 1060, and 1064 St. Laurent Boulevard (collectively referred to as the Site) in Ottawa, Ontario. It is understood that the Phase One ESA is required to support a Record of Site Condition (RSC) for a proposed commercial/residential development at the Site.

The Site is developed with three structures, covers an approximate area of 0.88 acres and fronts along St. Laurent Boulevard. The preliminary proposed development for the Site involves the construction of a mixed-use building spanning across the three land parcels that make up the Site. The proposed structure is expected to be approximately 30 storeys in height, with the ground level designated for commercial use and the upper levels consisting of residential units. The development will also include a three-storey underground parking garage.

This Phase One ESA was carried out in accordance with Ontario Regulation (O. Reg.) 153/04, as amended. The Site is considered an enhanced investigation property as defined by O. Reg. 153/04 due to the presence of an automotive shop/garage ('Shore Automotive') located at 1064 St. Laurent Boulevard.

The primary objective of this Phase One ESA is to identify and document current and historical environmental conditions and operations or practices at and in the vicinity of the Site that have the potential to impact soil and/or groundwater quality at the Site, and to determine if such operations or practices result in any Areas of Potential Environmental Concern (APECs) in association with the Site. The general objectives were met through the evaluation of the information gathered from the review of records, interviews, and a Site reconnaissance.

Based on the Phase One ESA findings, Potentially Contaminating Activities (PCAs) were identified resulting in the following APECs:

- APEC 1 – Presence of a former aboveground storage tank (AST) located in the northwest corner of structure at 1052 St. Laurent Boulevard. Contaminants of Potential Concern (COPCs) include Petroleum Hydrocarbon F1-F4 (PHCs) and Benzene, Toluene, Ethylbenzene, and Xylene (BTEX) with potential for impacts in soil and groundwater;
- APEC 2 – Area of known soil contamination in southeast corner of 1060 St. Laurent Boulevard. COPCs include Metals (Lead), and PHCs in soil;
- APEC 3 – Automotive Shop with ASTs and Oil Water Separator at 1060 St. Laurent Boulevard. COPCs include PHCs, Volatile Organic Compounds (VOCs), Metals (including Hydride Forming Metals), Other Regulated Parameters (ORP), Polycyclic Aromatic Hydrocarbon (PAHs) in soil and groundwater;
- APEC 4 – Presence of former retail fuel outlets and garages (off-Site and upgradient) in the southern and the eastern portion of 1064 St. Laurent Boulevard. COPCs include

PHCs, VOCs, Metals (including Hydride Forming Metals), ORP, and PAHs in soil and groundwater;

- APEC 5 – Likely present of fill material related to structures at localized areas on 1052 St. Laurent Boulevard and 1064 St. Laurent Boulevard within the former building footprints. COPCs include PHCs, PAHs, BTEX, Metals (and Hydride Forming Metals), and ORP in soil;
- APEC 6 – Road salting activities during the winter months on-Site. COPCs include Electrical Conductivity (EC) and Sodium Adsorption Ratio (SAR) in soil; and,
- APEC 7 – Road salting activities during the winter months along St. Laurent Boulevard. COPCs include EC and SAR in soil.

Based on the findings of this report, a Phase Two ESA is recommended to confirm the presence of absence of COPCs within the APECs. A Phase Two ESA would be required to support an RSC filing.

TABLE OF CONTENTS

1.0 EXECUTIVE SUMMARY	III
2.0 INTRODUCTION.....	7
2.1 Site Information.....	8
3.0 SCOPE OF THE INVESTIGATION	8
3.1 General Objectives	8
3.2 Records Review.....	8
3.3 Interview	9
3.4 Site Reconnaissance	9
4.0 RECORDS REVIEW	10
4.1 General.....	10
4.1.1 Phase One Study Area Determination	10
4.1.2 First Developed Use Determination	10
4.1.3 Fire Insurance Plans.....	10
4.1.4 Chain of Title.....	12
4.1.5 Environmental Reports	14
4.2 Environmental Source Information	15
4.2.1 ERIS Database Report	15
4.2.2 City Directories	16
4.2.3 Technical Standards and Safety Authority (TSSAs)	17
4.2.4 Ontario Ministry of Environment, Conservation and Parks (MECP).....	18
4.2.5 Historic Land Use Inventory (HLUI).....	18
4.3 Physical Setting Sources	19
4.3.1 Aerial Photographs	19
4.3.2 Topography, Hydrology and Geology.....	21
4.3.3 Fill Materials.....	23
4.3.4 Water Bodies, Areas of Natural Significance and Groundwater Information	23
4.3.5 Well Records	24
4.4 Site Operating Records.....	24
5.0 INTERVIEWS.....	26
6.0 SITE RECONNAISSANCE.....	26
6.1 General Requirements.....	26
6.2 Specific Observation at Site	26
6.2.1 Enhanced Investigation Property	30
6.2.2 Surrounding Land Use	31

6.3	Written Description of Investigation.....	31
7.0	REVIEW AND EVALUATION OF INFORMATION.....	32
7.1	Current and Past Uses.....	32
7.2	Potentially Contaminating Activity	38
7.3	Areas of Potential Environmental Concern.....	46
7.4	Phase One Conceptual Site Model	49
7.4.1	Uncertainty and Absence of Information	51
8.0	CONCLUSIONS.....	51
8.1	Whether Phase Two ESA Required Before RSC Submitted	51
8.2	RSC Based on Phase One ESA Alone	52
9.0	REFERENCES.....	53
10.0	LIMITATIONS AND USE OF REPORT	55
11.0	SIGNATURES.....	56

LIST OF APPENDICES

APPENDIX A	Figures
APPENDIX B	Qualifications of Assessors
APPENDIX C	Fire Insurance Records
APPENDIX D	Chain of Title
APPENDIX E	ERIS Report
APPENDIX F	City Directory Records
APPENDIX G	TSSA Records
APPENDIX H	FOI Records
APPENDIX I	Historic Land Use Inventory
APPENDIX J	Aerial Photographs
APPENDIX K	Site Photographs

2.0 INTRODUCTION

GEMTEC Consulting Engineers and Scientists Limited (GEMTEC) was retained by Performance Mazda Ottawa to carry out a Phase One Environmental Site Assessment (ESA) for the properties located at 1052, 1060, and 1064 St. Laurent Boulevard (collectively referred to as the Site) in Ottawa, Ontario. It is understood that the Phase One ESA is required to support a Record of Site Condition (RSC) for a proposed commercial/residential development at the Site.

The preliminary proposed development for the Site involves the construction of a mixed-use building spanning across the three land parcels that make up the Site. The proposed structure is expected to be approximately 30 storeys in height, with the ground level designated for commercial use and the upper levels consisting of residential units. The development will also include a three-storey underground parking garage. The following is known about the individual land parcels.

- 1052 St. Laurent Boulevard – This parcel is currently occupied by a two-storey building with a basement. The first level and basement are used by a pawn shop, while the second level is occupied by a computer shop and community centre;
- 1060 St. Laurent Boulevard – This parcel contains a one-storey building with a basement, which is currently occupied by a restaurant; and,
- 1064 St. Laurent Boulevard – This parcel is occupied by a one-storey building housing an automotive shop/garage.

The Site is developed with three structures, covers an approximate area of 0.88 acres and fronts along St. Laurent Boulevard. The location of the Site is provided on Figure A.1 in Appendix A with Site features shown in Figure A.2 in Appendix A.

This Phase One ESA was carried out in accordance with Ontario Regulation (O. Reg.) 153/04, as amended. The Site is considered an enhanced investigation property as defined by O. Reg. 153/04 due to the presence of an automotive shop/garage ('Shore Automotive') located at 1064 St. Laurent Boulevard.

The primary objective of this Phase One ESA is to identify and document current and historical environmental conditions and operations or practices at and in the vicinity of the Site that have the potential to impact soil and/or groundwater quality at the Site, and to determine if such operations or practices result in any Areas of Potential Environmental Concern (APECs) in association with the Site. The general objectives were met through the evaluation of the information gathered from the review of records, interviews, and a Site reconnaissance.

The Phase One ESA was conducted by GEMTEC staff members whose qualifications are provided in Appendix B.

2.1 Site Information

GEMTEC was retained by Performance Mazda Ottawa to conduct a Phase One ESA at the Site:

Information	Description
Municipal Address	1052 St. Laurent Boulevard, 1060 St. Laurent Boulevard, and 1064 St. Laurent Boulevard
Property Identification Number	04253-0270 (LT), 04253-0271 (LT), and 04253-0272 (LT)
Legal Description	1052 St. Laurent Boulevard: Pt Lt 1, PI 79, As in OT74832 Except OT78524; Ottawa//Gloucester 1060 St. Laurent Boulevard: Pt Lts 1 & 2, PI 79, As on OT63102; Ottawa/Gloucester 1064 St. Laurent Boulevard: Pt Lts 2, 3 & 4, PI 79, As in NS57788 Except Pt 1, 5R11050; Ottawa/Gloucester

The contact information for the Site is:

Owner/Client	Address	Contact Information
Owner: Stan Bernard Automotive Limited	1469 Youville Drive, Orleans, Ontario K1C 4R1	Email: JMcEwan@performancemazda.com ; abernard@performancemazda.com
Site Owner contact: Andrew Bernard and John McEwan		Phone Number: (613) 913-7845

3.0 SCOPE OF THE INVESTIGATION

3.1 General Objectives

The Phase One ESA was carried out in accordance with O. Reg. 153/04, as amended. The primary objective of the Phase One ESA is to identify any former, or current, operations or practices that may represent APECs with respect to the Site.

The general objectives were met through the evaluation of the information gathered from the review of records and available documents, interviews with relevant persons, and a Site reconnaissance.

3.2 Records Review

A review of information was conducted to identify actual or potential sources of contamination within the Phase One Study Area from the following sources:

- Fire Insurance Maps and Reports – Verisk was contacted and requested to search for fire insurance records. Relevant records, where available, were obtained for the Site and Phase One Study Area;

- Title Abstract – A chain of title (back to crown) for the Site was requested through Environmental Risk Information Services (ERIS);
- City Directories – A City Directory Report was requested through ERIS for the Site and surrounding streets within the Phase One Study Area;
- ERIS Databases – The ERIS report searches 74 public and private information databases to identify potential environmental concerns. An ERIS report was obtained for the Site and Phase One Study Area;
- Ministry of Environment, Conservation and Parks (MECP) - A Freedom of Information (FOI) request was submitted to the MECP for environmental records relating to the Site;
- Technical Standards and Safety Authority (TSSA) - A records search request was submitted to the TSSA for information relating to fuel storage at the Site and/or surrounding properties, where applicable;
- Aerial Photographs - Aerial photographs for various years were obtained from ERIS and reviewed on-line, where available. Aerial photos were reviewed for the Site and Phase One Study Area to identify APECs resulting from historical land uses on the Site and surrounding areas;
- Historic Land Use Inventory (HLUI) – HLUI was received from the City of Ottawa and was reviewed for the City and the Phase One Study Area;
- Bedrock and Overburden Geology Maps – Overburden and bedrock geology maps provided by Natural Resources Canada were reviewed to identify the underlying soil deposits and bedrock types; and,
- Well Records – The MECP Well Records website was searched for the Site and the Phase One Study Area. Any records obtained were reviewed for depth to groundwater and soil stratigraphy.

3.3 Interview

Interviews were conducted with Mr. Andrew Barnard, the current Site owner, on July 15, 2025, and with Mr. John McEwan, the Site contact, and Mr. Denis Shank, the Property Manager for the Site, on June 19, 2025.

3.4 Site Reconnaissance

The Site was visually assessed to document current conditions and to evaluate the potential for environmental impacts to on-Site soil and groundwater. Adjacent and neighbouring properties within the Phase One Study Area were assessed from publicly accessible boundaries to evaluate the potential for environmental impacts to the Site.

4.0 RECORDS REVIEW

4.1 General

4.1.1 Phase One Study Area Determination

For the purpose of this Phase One ESA, the Phase One Study Area is the area within a 250 m radius of the boundary of the Site. Based on GEMTEC's review of the historical and current information compiled as part of this Phase One ESA for the area surrounding the Site and observations of neighbouring properties made during the Site reconnaissance, it was concluded that an assessment of information pertaining to properties within 250 m of the boundary of the Site was sufficient to achieve the objectives of the Phase One ESA.

The Site and limits of the Phase One Study Area are provided on Figure A.1 in Appendix A.

4.1.2 First Developed Use Determination

Based on the review of the historical records (aerial photographs) obtained as part of this assessment, the Site appears undeveloped and vacant until 1933. Based on the 1945 aerial photograph (photo resolution is poor), the Site appears to be a part of a larger land parcel with a structure to the south of the southern Site boundary with a driveway (on-Site) from St. Laurent Boulevard. Based on this, the first developed use of the Site is sometime between 1933 and 1945.

4.1.3 Fire Insurance Plans

Fire insurance plans (FIPs), insurance reports and/or inspection reports were requested from Verisk and EnviroScan (Opta Information Intelligence) for the Site and surrounding properties. GEMTEC relied upon available FIPs, insurance reports and/or inspection reports from previous investigations conducted at the Site. A copy of the available FIPs, insurance reports, inspection reports and/or Siteplan report is provided in Appendix C.

The findings from FIPs are discussed below:

- Two gasoline service stations (or retail fuel outlets) were located across St. Laurent Boulevard equipped with three Underground Storage Tanks (USTs) each. The distance of these retail fuel outlets was at least 40 to 50 m from the eastern Site boundary.
- An additional retail fuel outlet was located to the south of the intersection of St. Laurent Boulevard and Cyrville Road with 4 USTs. The distance of this gasoline service station is at least 130 m from the Site boundary.

The findings from Insurance Reports are discussed below:

- All Risk Report – 2004 Milaur Automotive Ltd. O/A Midas Muffler 1064 St. Laurent Blvd Ottawa ON K1K2B4.
 - The building was occupied by a muffler repair shop and listed for mechanical repairs and oil changes. The building was constructed in 1970s.

- No tanks were listed for heating fuel tanks.
- The Site was listed for special hazards such as flammable liquids, hot work, solvent recycling, undercoating, and arts washing.
- Information about two tanks were available which were present at the Site.
 - 1 x 803 litres (L) steel Aboveground Storage Tank (AST), for storage of new oil, was located inside the building.
 - 1 x 900 L steel AST, for storage of used oil, was located within the building.
- Multirisk Report – 1999 Centre Daccess Pour Femmes Inc 1052 St. Laurent Blvd Ottawa, Ontario K1K3B4, Reference Number 10684699.
 - The building was heated using natural gas and electrical baseboards.
- Construction, Occupancy, Protection, Exposure (COPE) Report – 1999 Manuel Desousa 1052 St Laurent Bl Ottawa Ontario K1K 3B4, Reference Number 10684699.
 - The building was constructed in 1969 and heated using central heat warm air gas.
- COPE Report – 1997 1052 1056 St. Laurent Blvd Ottawa Ontario K1K 3B4, Reference Number 10684699.
 - The building was constructed in 1969 and heated using central heat warm air gas.
- COPE Report – 1989 1052 1056 St. Laurent Blvd Ottawa Ontario K1K3B4, Reference Number 068469.
 - The building was constructed in 1970 and heated using oil fired hot air.
 - A former heating oil tank was noted at the Site in 1989 as part of a property underwriter report. No information regarding if the heating oil was stored in an AST or UST was available in the report.
- Commercial Property Fire Inspection Survey Form Report – 1983 1064 St. Laurent Blvd Ottawa Ontario K1K3B4.
 - The Site was owned by Performance Motors and the structure was heated using a gas-fired forced air furnace.
- Commercial Property Fire Rating Form Report – 1983 Performance Motors 1064 St. Laurent Blvd Ottawa ON K1K 3B4.
 - The report indicates the Site was owned by Performance Motors and the structure was heated using a gas-fired forced air furnace.
- Fire Inspection and Rate Calculation Form Report – 1981 1064 St. Laurent Blvd Ottawa Ontario K1K3B4.
 - The approximate age of the building was 20 years. The building was heated using a gas-fired forced air furnace.

Based on the above, the following Potentially Contaminating Activities (PCAs) were identified:

- PCA #27. Garages and Maintenance and Repair of Railcars, Marine Vehicles and Aviation Vehicles; and,
- PCA #28. Gasoline and Associated Products Storage in Fixed Tanks.

4.1.4 Chain of Title

A chain of title search from crown to present-day was obtained from ERIS and is included in Appendix D. The following are of note based on a review of the title abstracts going back to the mid 1800s which includes the first developed use:

Owners Name – 1052 St. Laurent Boulevard	Dates of Ownership
Crown	Before June 26, 1846
John Sharpe	June 26, 1846 to October 7, 1875
Frederick Sparks, Charles Wolff	October 7, 1875 to April 12, 1877
Esther S. Wolff	April 12, 1877 to March 23, 1922
James C.S. Wolff	March 23, 1922 to March 23, 1922
Charles A. Seguin	March 23, 1922 to March 23, 1931
Julien Lanthier	March 23, 1931 to October 5, 1937
Leopold CYR	October 5, 1937 to June 25, 1945
Noel Brault	June 25, 1945 to September 12, 1945
Louis Barthelette	September 12, 1945 to June 27, 1947
James H. Carson	June 27, 1947 to September 30, 1964
Hain Holdings Limited	September 30, 1964 to April 15, 1967
Manuel De Sousa	April 15, 1967 to June 22, 1997
Manuel De Sousa, Beatriz De Sousa	June 22, 1997 to November 8, 1999
Federal Superannuates National Association	November 8, 1999 to May 12, 2016
National Association of Federal Retirees (Name Change from Federal Superannuates National Association)	May 12, 2016 to May 17, 2016
2505531 Ontario Limited	May 17, 2016 to May 31, 2021
Stan Barnard Automotive Limited	May 31, 2021 to present

Owners Name – 1060 St. Laurent Boulevard	Dates of Ownership
Crown	Before June 26, 1846
John Sharpe	June 26, 1846 to October 7, 1875
Frederick Sparks, Charles Wolff	October 7, 1875 to April 12, 1877
Esther S. Wolff	April 12, 1877 to March 23, 1922
James C.S. Wolff	March 23, 1922 to March 23, 1922

Owners Name – 1060 St. Laurent Boulevard	Dates of Ownership
Charles A. Seguin	March 23, 1922 to March 23, 1931
Julien Lanthier	March 23, 1931 to October 5, 1937
Leopold CYR	October 5, 1937 to June 25, 1945
Noel Brault	June 25, 1945 to September 12, 1945
Louis Barthelette Jr.	September 12, 1945 to April 9, 1946
Louis Barthelette Sr.	April 9, 1946 to August 27, 1947
Raoul Leroux, Aurora Leroux	August 27, 1947 to October 29, 1964
Donald Eng, Gam Eng, Gam Eng – Estate	October 29, 1964 to October 19, 2004
Donald Eng	October 19, 2004 to October 29, 2004
2053943 Ontario Inc.	October 29, 2004 to November 15, 2019
2644545 Ontario Inc.	November 15, 2019 to October 18, 2021
Stan Barnard Automotive Limited	October 18, 2021 to present

Owners Name – 1064 St. Laurent Boulevard	Dates of Ownership
Crown	Before June 26, 1846
John Sharpe	June 26, 1846 to October 7, 1875
Frederick Sparks, Charles Wolff	October 7, 1875 to April 12, 1877
Esther S. Wolff	April 12, 1877 to March 23, 1922
James C.S. Wolff	March 23, 1922 to March 23, 1922
Charles A. Seguin	March 23, 1922 to March 23, 1931
Julien Lanthier	March 23, 1931 to October 5, 1937
Leopold CYR	October 5, 1937 to June 25, 1945
Noel Brault	June 25, 1945 to September 12, 1945
Louis Barthelette Jr.	September 12, 1945 to April 9, 1946
Louis Barthelette Sr.	April 9, 1946 to November 7, 1946
Alfred Barthelette	November 7, 1946 to September 25, 1958
Georgette Salkaly	September 25, 1958 to September 14, 1964
Ronald Taylor, Doanld Maclaurin	September 14, 1964 to September 6, 1966
A&W Drive-in of Canada Ltd.	September 6, 1966 to June 29, 1979
Stan Barnard Automotive Limited	June 29, 1979 to present

4.1.5 Environmental Reports

Several environmental reports (for the Site) were available for GEMTEC to review during the preparation of this Phase One ESA report.

- Supplemental Phase II Environmental Site Assessment, 1060 St. Laurent Boulevard, Ottawa, Ontario. Prepared by GEMTEC dated October 2024.
 - This Supplemental Phase II ESA is completed in general accordance with Canadian Standards Association (CSA) Z769-00 (R2023). It was conducted for due diligence purposes to delineate the impacts that were identified as part of the Phase I and Phase II Environmental Site Assessments completed by LRL Associates Limited in September 2019. A total of three boreholes (BH/MW24-1, BH/MW24-2 and BH24-3) were advanced at the Site with BH/MW24-1 and BH/MW24-2 as groundwater monitoring wells. The reported concentrations of the soil and groundwater samples submitted for analysis of a combination of Petroleum Hydrocarbons (PHCs), Polycyclic Aromatic Hydrocarbons (PAHs), Benzene, Toluene, Ethylbenzene, and Xylene (BTEX) and/or metals satisfied MECP Table 3 Site Condition Standards (SCS). GEMTEC concluded that the impacted soil was isolated in the vicinity of BH19-4 and should be addressed at the time of redevelopment of the land parcel.
- Phase I Environmental Site Assessment, 1064 St. Laurent Boulevard, Ottawa, Ontario. Prepared by GEMTEC dated September 2024.
 - The Phase I ESA was completed in accordance with CSA Group Z768-01 (R2022). Site reconnaissance identified the presence of ASTs (including work bench automotive tanks) along with floor drains and an oil-water separator in the automotive shop/garage. A Phase II ESA was recommended for the land parcel.
- Phase I Environmental Site Assessment, 1052 St. Laurent Boulevard, Ottawa, Ontario. Prepared by GEMTEC dated August 2024.
 - The Phase I ESA was completed in accordance with CSA Group Z768-01 (R2022), and no environmental concerns were noted for the land parcel.
- Phase I Environmental Site Assessment, 1052 St. Laurent Boulevard, Ottawa, Ontario. Prepared by McIntosh Perry dated April 2021.
 - The Phase I ESA was completed in accordance with CSA Z768-01 (R2016), and no environmental concerns were identified for the Site. The report also discussed the two pipes in the basement which were likely to be former vent and fill pipes from an AST (Pinchin, November 2015). The report also discussed the exceedances for lead and PHC F4 at 1060 St. Laurent Boulevard but were not considered a concern because of the relatively low mobility of lead and PHC F4 in soil, and the lack of any PHC F4 exceedances in groundwater.
- Phase I and Phase II Environmental Site Assessment, 1060 St. Laurent Boulevard, Ottawa, Ontario. Prepared by LRL Associates Limited dated September 2019.

- LRL Associates Limited conducted a Phase I ESA followed by a Phase II ESA. Four boreholes (with three monitoring wells) were advanced at the Site at strategic locations based on identified areas of concern (as part of the Phase I ESA).
- The soil and groundwater samples were submitted for Volatile Organic Compounds (VOCs), PHCs, Metals, and Polychlorinated Biphenyls (PCBs).
- The results of the soil samples were below MECP Table 3 SCS with the exceptions of PHC F4 and lead at BH19-4 (1.2 to 1.4 m bgs), detected at concentrations of 5,410 µg/g and 223 µg/g, above the applicable SCS of 3,300 µg/g and 120 µg/g, respectively. The source of the exceedance was unknown.
 - *GEMTEC noted that the LRL Phase II ESA conclusion section specifies that the PHC F4 and lead exceedances were located at BH19-2. Based on the laboratory chain of custody and LRL analytical tables, it appears that the exceedances were located at BH19-4.*
- The results of the groundwater samples were below MECP Table 3 SCS and the groundwater flow direction was towards the north.
- Phase I Environmental Site Assessment, 1052 St. Laurent Boulevard, Ottawa, Ontario. Prepared by Pinchin dated November 2015.
 - The Phase I ESA was completed in accordance with CSA Z768-01 (R2012). No environmental concerns were identified at the land parcel. The report indicated that the building was heated by an oil-fired forced air furnace. Two pipes (likely former vent pipe and former fill pipe) were identified in the basement which were likely associated with an AST in the basement of the building.

Based on the above, the following PCAs were identified:

- PCA #27. Garages and Maintenance and Repair of Railcars, Marine Vehicles and Aviation Vehicles;
- PCA #28. Gasoline and Associated Products Storage in Fixed Tanks; and,
- OT1. Area of Known Soil Contamination.

4.2 Environmental Source Information

4.2.1 ERIS Database Report

GEMTEC contacted ERIS to conduct a search of 74 public and private information databases for the Site and the Phase One Study Area. The complete ERIS report, including a list of databases searched, is provided in Appendix E. The listings of note for the Site and adjacent properties are provided in the table below:

Address/ Location	Distance from the Site	Company/ Name	Description
1110 St. Laurent Boulevard	50 m south	Firestone, Willy's Roll Off, Tomlinson Environmental Services Ltd.	Listed for garage, UST and several spills (in 1991 and 2012).
1116 St. Laurent Boulevard (also listed as 1110 St. Laurent Boulevard)	50 m south	Conseil Des Ecoles Catholiques De Langue	Generator Number: ON1285763. Listed for PCBs in 1995 to 2001.
1007 St. Laurent Boulevard	120 m north	Sunoco, M Ellis, 6151892 Canada Inc., Suncor Energy Products Partnership	Listed as a retail fuel outlet (with several USTs) and a fuel spill of 1,500 L in 1991 with confirmation of soil contamination.
1018 Cyrville Road	130 m southeast	Petro Canada, E Anne Brundige/Cathys Corner, 6151892 Canada Inc.	Listed as a retail fuel outlet with several USTs.
1045 St. Laurent Boulevard (also listed as 1021 St. Laurent Boulevard)	140 m east	One Stop Laundromat	Generator Number: ON1297600. Listed as a waste generator for halogenated solvents between 1992 and 1998.

The unplotable report summary was reviewed to determine if any of the records were located on the Site or within the Phase One Study Area. The entries were only located geographically by concession, lot number, or company. Due to the uncertainty related to the location of the entries, which could not be confirmed as being present within the Phase One Study Area, these activities were not summarized in this report.

Based on the above, the following Potentially Contaminating Activities (PCAs) were identified:

- PCA #28. Gasoline and Associated Products Storage in Fixed Tanks;
- PCA #37. Operation of Dry Cleaning Equipment (where chemicals are used); and,
- OT2. Listed for PCB Storage.

4.2.2 City Directories

A review of the city directories from 1950 to 2021 was completed for the Site and the surrounding properties. A summary of relevant information based on a review of the city directory information is provided in the table below. A copy of the city directory records is provided in Appendix F.

Civic Address	City Directory Information
Site (1052 St. Laurent Boulevard)	2021 – Howard’s Pawn Shop and Mr. Gold Cash; 2006 to 2012 – Federal Superannuates National; 2000 – Trademark Leather; and 1971 to 1994 – De Sousa Upholstering.
Site (1060 St. Laurent Boulevard)	1993 to 2021 – Brother Wu Restaurant; and 1966 to 1987 – Moon Palace Tavern Restaurant.
Site (1064 St. Laurent Boulevard) – Also listed as 1070 St. Laurent Boulevard in City Directories	2000 to 2017 – Midas Auto SVC Experts; 1982 to 1993 – Performance Mazda Ottawa Inc.; 1971 to 1976 – A&W Canada; and 1966 – D&R Drive In Take-out Food.
1091 St. Laurent Boulevard	1981 to 1994 – Midas Muffler & Brake Shop; 1971 – Scott Service Station; and 1966 – Rolly Service Station.
1007 St. Laurent Boulevard – Also listed as 1035 St. Laurent Boulevard	2021 – Petro Canada; 2000 to 2017 – St. Laurent Sunoco; and 1971 to 1994 – John’s Sunoco Service Station.
1110 St. Laurent Boulevard	2012 to 2021 – Mercedes Benz Canada Inc.; 2000 to 2012 – Ogilive Motors Ltd.; 1987 to 1994 – St. Laurent Tire and Auto Service; and 1971 to 1982 – Firestone Tire and Rubber Company of Canada.
1045 St. Laurent Boulevard	1987 to 1994 – One Stop Laundromat and Dry Cleaners; 1981 to 1982 – Brown’s Cleaners; and 1971 to 1976 – Cleanorama Dry Cleaners and Laundry.
1018 Cyrville Road	1987 to 2021 – Petro Canada; 1981 to 1982 – Gulf Self Serve Gas Station; and 1971 to 1976 – Esso Gas Bar.
1061 St. Laurent Boulevard – Also listed at the land parcel of 1021 St. Laurent Boulevard	1966 – Thompson’s Al Fina Service Station; and 1961 – Lavigne Service Station.

Based on the above, the following PCAs were identified:

- PCA #27. Garages and Maintenance and Repair of Railcars, Marine Vehicles and Aviation Vehicles;
- PCA #28. Gasoline and Associated Products Storage in Fixed Tanks; and,
- PCA #37. Operation of Dry-Cleaning Equipment (where chemicals are used).

4.2.3 Technical Standards and Safety Authority (TSSAs)

The TSSA was contacted for available records for properties listed below. The response indicated that there were no records available.

- 1012 St. Laurent Boulevard;
- 1052 St. Laurent Boulevard;

- 1054 St. Laurent Boulevard;
- 1056 St. Laurent Boulevard;
- 1060 St. Laurent Boulevard;
- 1064 St. Laurent Boulevard;
- 1076 St. Laurent Boulevard;
- 1021 St. Laurent Boulevard;
- 1091 St. Laurent Boulevard;
- 1099 St. Laurent Boulevard;
- 693 Alesther Street; and,
- 1021 Cyrville Road.

The civic address of 1021 St. Laurent Boulevard and 1021 Cyrville Road were listed for propane as asset class/inventory context. A copy of the search requests and the response from the TSSA are provided in Appendix G.

Based on the TSSA response, no PCAs were identified.

4.2.4 Ontario Ministry of Environment, Conservation and Parks (MECP)

A Freedom of Information request was submitted to the MECP for a search of environmental records relating to the Site. The response dated June 12, 2025, from the MECP indicated that there were no records available for the Site. A copy of the response is provided in Appendix H.

Based on the MECP response, no PCAs were identified.

4.2.5 Historic Land Use Inventory (HLUI)

A Historic Land Use Inventory (HLUI) request was requested from the City of Ottawa for a search of environmental records relating to the Site. A copy of the response, dated June 23, 2025, is provided in Appendix I and indicated the following:

Civic Address	City Directory Information
1099 St. Laurent Boulevard	Presence of a retail fuel outlet with USTs (based on FIPs from 1956).
1107 St. Laurent Boulevard	Presence of a retail fuel outlet with USTs (based on FIPs from 1956).
46 Cyrville Road	Presence of a retail fuel outlet with USTs (based on FIPs from 1956).
1091 St. Laurent Boulevard	Presence of a retail fuel outlet with USTs (based on aerial imagery from 1958 and pump island was removed sometime between 1965 and 1991).
1018 Cyrville Road	Presence of a retail fuel outlet with USTs (based on aerial imagery from 1958).

Civic Address	City Directory Information
1007 St. Laurent Boulevard	Presence of a retail fuel outlet with USTs (based on aerial imagery from 1999 and 2002).
1021 St. Laurent Boulevard (corrected address from 1061 St. Laurent Boulevard)	Presence of tanks. The tanks are associated with Lavigne Service Station, Giguere Service Station, and Scott's Service Station
997 St. Laurent Boulevard	Presence of retail fuel outlet with USTs (based on aerial imagery 1965 and 1976).
1021 St. Laurent Boulevard	Clean-O-Rama Drycleaners and Laundries, Brown Cleaners, and One Stop Laundromat and Dry Cleaners listed as a drycleaner (between 1970s to 1980s).
1110 St. Laurent Boulevard	Firestone Tire and Rubber Company of Canada, St. Laurent Tire and Auto Service, and Ogilvie Motors Limited listed as a Service Station (between 1970s and 2000s).
1012 St. Laurent Boulevard	Brown Cleaners listed for laundries and cleaners (in 2012).
1064 St. Laurent Boulevard	Performance Motos Ottawa, Midas Auto Service Experts, and Stan Bernard Automotive Limited listed as automotive.
1076 St. Laurent Boulevard	Performance Motos listed as motor vehicle repair shop in 1980s.
557 Queen Mary Street	Listed for a fuel oil UST in 1959.

Based on the review of the HLUI, following PCAs were identified.

- PCA #27. Garages and Maintenance and Repair of Railcars, Marine Vehicles and Aviation Vehicles;
- PCA #28. Gasoline and Associated Products Storage in Fixed Tanks; and,
- PCA #37. Operation of Dry-Cleaning Equipment (where chemicals are used).

4.3 Physical Setting Sources

4.3.1 Aerial Photographs

Aerial photographs were provided to GEMTEC by ERIS and were obtained from various sources including the National Air Photo Library (NAPL), and Google Earth®. Aerials were selected for review considering suitable scale for analysis and coverage area. The earliest photograph obtained was from 1933. Observations made with respect to the reviewed aerial photographs are summarized in the table below:

Date	Photograph Source	Observations (Site)	Observations (Surrounding Properties)
1933	NAPL through ERIS	The Site was undeveloped and appeared to be part of a larger land parcel. The photo resolution was poor.	The Phase One Study Area was primarily agricultural interspersed with community use roadways. A structure was present to the south of the Site. Cyrville Road and St. Laurent Boulevard were constructed sometime before 1933.
1945	NAPL through ERIS	The photo resolution remained poor. However, the Site appeared to be developed (with a driveway from St. Laurent Boulevard) as part of the land parcel to the south of the Site.	Several developments were visible to the south of the Site along St. Laurent Boulevard and Cyrville Road.
1958	GeoOttawa	Two structures were present in the northern portion of the Site (at the land parcels of 1052 and 1060 St. Laurent Boulevard). The structures appear to be residential dwelling. The southern portion of the Site appear to be used as an open area with structure located to the south of the southern boundary of the Site. The photo resolution remained poor.	Two retail fuel outlets were observed to the east of St. Laurent Boulevard. A garage was also observed at the land parcel of 1021 St. Laurent Boulevard. The north and the west of the Phase One Study Area were primarily residential. Commercial dwellings were primarily present along St. Laurent Boulevard. A school was constructed at 557 Queen Mary Street between 1945 and 1958.
1965	GeoOttawa	The photo resolution improved. The structure layout in the northern portion of the Site remained same (at the land parcel of 1052 and 1060 St. Laurent Boulevard). The southern portion of the Site was developed with a structure (centrally located at 1064 St. Laurent Boulevard) with some ground disturbance seen to the south of the new developed structure.	No significant changes were noted within the Phase One Study Area. The north and the west of the Phase One Study Area were developed with residential dwellings.
1976	GeoOttawa	The photo resolution deteriorated. The two structures located in the northern portion of the Site (at 1052 St. Laurent Boulevard and 1060 St. Laurent Boulevard) were replaced with buildings that match the current footprint of the existing structures (in 2025). An addition to the building at 1064 St. Laurent Boulevard is also visible. It is likely that the land parcels of 1064 St. Laurent Boulevard and 1076 St. Laurent Boulevard were severed sometime	Cyrville Road was realigned, and the layout of the Phase One Study Area matched its current configuration (2025)

Date	Photograph Source	Observations (Site)	Observations (Surrounding Properties)
		between 1965 and 1976 considering the layout of the land parcels.	
1983	GeoOttawa	The photo resolution remained poor. No significant changes were noted to the Site.	No significant changes were noted for the Phase One Study Area.
1991	GeoOttawa	The photo resolution improved, and no significant changes were noted in the northern portion of the Site (land parcels of 1052 St. Laurent Boulevard and 1060 St. Laurent Boulevard). The structure located in the southern portion of the Site (at 1064 St. Laurent Boulevard) was replaced with building that match the current footprint of the existing structure (in 2025). Cars were parked in the parking area to the east and the south of this structure.	No significant changes were noted for the Phase One Study Area.
2002	GeoOttawa	No significant changes were noted for the Site.	No significant changes were noted for the Phase One Study Area.
2011	GeoOttawa	No significant changes were noted for the Site.	No significant changes were noted for the Phase One Study Area.
2022	GeoOttawa	No significant changes were noted for the Site.	No significant changes were noted for the Phase One Study Area.

Aerial photographs provided by ERIS are included in Appendix I. Based on the above-noted aerial photograph review, the following PCAs were identified:

- PCA #27. Garages and Maintenance and Repair of Railcars, Marine Vehicles and Aviation Vehicles;
- PCA #28. Gasoline and Associated Products Storage in Fixed Tanks; and,
- PCA #30. Importation of Fill Material of Unknown Quality.

4.3.2 Topography, Hydrology and Geology

Topic	Description	Comment / Source
Topography of Site and Surrounding Area	The Site is at an elevation of between approximately 70 m above sea level (asl) as per Toporama. Based on previous investigations completed at the Site, the Site is at an elevation ranging between 64 m asl and 74 m asl. Based on topographic mapping, the Site is	Toporama, GEMTEC (2024), McIntosh Perry (2021), LRL

Topic	Description	Comment / Source
	relatively flat and generally at grade with St. Laurent Boulevard.	Associates (2019), and Pinchin (2015).
Overburden Soils	Fine textured glaciomarine deposits of silt and clay, minor sand and gravel. As per previous intrusive investigations at the Site, the native overburden consists of silty sand/ silt and sand with gravel underlain by clayey sand/sandy clay over till.	Ontario Geologic Survey, GEMTEC (2024), LRL Associates (2019).
Type of Bedrock	Shale, limestone, dolostone, siltstone of Georgian Bay Formation, Blue Mountain Formation, Billings Formation of Collingwood Member and Eastview Member. No bedrock was identified as part of previous intrusive investigations at the Site.	Ontario Geologic Survey.
Depth to Bedrock	Approximately 6 metres below ground surface (m bgs) based on the ERIS Report. As per Ontario Geologic Survey, the depth to bedrock is expected to be 3 to 10 m bgs. As per intrusive investigations at the Site, no bedrock was encountered. However, BH19-4 had inferred bedrock refusal at 1.73 m bgs as per Phase I and Phase II Environmental Site Assessment (LRL Associates, 2019).	ERIS Report, Ontario Geologic Survey, LRL Associates (2019).
Inferred Near Surface Groundwater Flow	The inferred direction of both local and regional groundwater flow is expected to be west/northwest as the Rideau River is located approximately 2.2 kilometres (km) west of the Site. As per intrusive investigations at the Site, the groundwater flow direction was reported to the north as per Phase I and Phase II Environmental Site Assessment (LRL Associates, 2019).	Google Earth, GeoOttawa, LRL Associates (2019).
Site Grade Relative to the Adjoining Properties	Based on topographic mapping and Google Earth, the Site appears to follow the topography of the area and is at grade to properties located adjacent to the Site.	Toporama, Google Earth
Depth to Groundwater	The depth to groundwater is expected to be approximately 1.74 to 2.83 m bgs.	MECP Water Well Records, GEMTEC (2024), LRL Associates (2019).

4.3.3 Fill Materials

Topic	Description	Comment / Source
Fill Materials	Based on the review of available aerial photographs and in the absence of documentation regarding any backfilling activities that may have taken place following demolition of former structures at the Site, there is a possibility that fill material maybe present at the Site.	Aerial photographs

Based on the above-noted discussion about fill materials, the following PCA was identified.

- PCA #30. Importation of Fill Material of Unknown Quality.

4.3.4 Water Bodies, Areas of Natural Significance and Groundwater Information

Topic	Description	Comment / Source
Nearest Open Water Body	Rideau River is located approximately 2.2 km of the west of the Site.	Google Earth, GeoOttawa
Areas of Natural and Scientific Interest (“ANSIs”)	None identified.	
Provincial Parks or Conservation Reserves	None identified.	
Provincially Significant Wetlands or Designated Wilderness Areas	None identified.	
Environmentally Significant Areas per Municipal Official Plan(s)	None identified.	
Areas Designated Under the Niagara Escarpment Plan or the Oak Ridges Moraine Conservation Plan	Not applicable.	

Topic	Description	Comment / Source
Threatened or Endangered Species Habitat	A natural heritage report was not available for review.	
Wellhead Protection Areas	The Phase One Study Area is not located within a wellhead protection area or other area identified by the City of Ottawa in its official plan for the protection of groundwater.	
Municipal Drinking Water Distribution Systems	Considering the urban nature of the Phase One Study Area, it is likely that the wells, as listed in the database, are no longer in use and reflect the water supply conditions prior to the extensive urbanization of the Phase One Study Area that has occurred since approximately the late 1980s. The Site and surrounding properties are likely serviced by a municipal drinking water system, as defined under the Safe Drinking Water Act, 2002.	

4.3.5 Well Records

Topic	Description	Comment / Source
	Based on a review of the MECP Well Records, three wells were identified at the Site (1060 St. Laurent Boulevard).	
Wells (location, stratigraphy of the overburden, from ground surface to bedrock, depth to bedrock, depth to water table)	The general soil stratigraphy at these wells were asphalt underlain by sand with gravel at depths ranging between 0.2 m bgs and 0.3 m bgs followed by clay/sand. No information was available about the depth to bedrock. The water level was encountered between 1.74 and 2.83 m bgs. Majority of the wells were located to the east of St. Laurent Boulevard. Their locations are shown on Figure A.1 in Appendix A.	MECP Water Well Records, GEMTEC (2024), LRL Associates (2019).

4.4 Site Operating Records

At the time of the Site reconnaissance, the Site was used for commercial purposes (including an automotive shop/garage). Based on the information reviewed as part of this Phase One ESA, the Site is an enhanced investigation property (refer to Section 6.2.1). The following information was available:

Topic	Description of the Information or Document	Information Relevant to the Phase One ESA
Regulatory Permits and Records	Not available	None
Materials Safety Data Sheets (MSDS)	Not available	None
Underground utility drawings	Not available	None
Inventory of ASTs and USTs	One double walled AST for used oil was reportedly at the Site. Three work bench automotive tanks were also reportedly present at the Site for the storage of engine oils.	Yes
Environmental monitoring data, including data created in response to an order or request of the Ministry	Not available	None
Waste management records, including current and historical waste storage location and waste receiver information maintained by the Ministry	Not available	None
Process, production and maintenance documents related to APECs	Not available	None
Records of spills and records of discharges of contaminants, including records of spills and records of discharges of contaminants of which notice is required to be given to the Ministry under the Act and records of such spills and discharges required to be kept pursuant to O. Reg. 675/98	No reported spills.	None
Emergency response and contingency plans, including spill prevention and contingency plans prepared pursuant to section 91.1 of the Act, and O. Reg. 224/07	Spill kits were present at the Site.	None
Environmental audit reports	Not available	None
A Site plan of the facility	Not available	None

5.0 INTERVIEWS

Interviews were conducted with Mr. Andrew Barnard, the current Site owner, on July 15, 2025, and with Mr. John McEwan, the Site contact, and Mr. Denis Shank, the Property Manager for the Site, on June 19, 2025.

Mr. Andrew Bernard, the current Site owner (hereinafter referred to as the “Site Representative”), responded to a detailed environmental questionnaire on July 15, 2025. Additionally, Mr. John McEwan, the Site contact, and Mr. Denis Shank, the Property Manager for the Site, were also interviewed on June 19, 2025, at the time of Site reconnaissance. Pursuant to the requirements O. Reg. 153/04, the Site Representative was interviewed as the “current owner” with knowledge of current Site operations. Relevant information obtained during the interview and Site reconnaissance, including that relating to PCAs and APECs, is provided in Section 6.0.

6.0 SITE RECONNAISSANCE

6.1 General Requirements

The Site reconnaissance was completed by Mr. Mohit Bhargav, M.Sc.E., P.Eng. of GEMTEC on June 19, 2025, from approximately 10:00 AM to 11:30 AM. The weather at the time of the Site reconnaissance was sunny and approximately 20 degrees Celsius.

The Site reconnaissance was completed to identify any PCAs associated with the current activities on the Site and/or surrounding properties.

At the time of the Site reconnaissance, the Site was developed with the following:

- 1052 St. Laurent Boulevard – This parcel is currently occupied by a two-storey building with a basement. The first level and basement are used by a pawn shop, while the second level is occupied by a computer shop and community centre;
- 1060 St. Laurent Boulevard – This parcel contains a one-storey building with a basement, which is currently occupied by a restaurant; and,
- 1064 St. Laurent Boulevard – This parcel is occupied by a one-storey building housing an automotive shop/garage.

The exterior area is primarily asphalt graded driveway and parking area. Photographs of the Site were taken during the Site reconnaissance to document the general condition of the Site and any PCAs. The relevant photographs are presented in Appendix J.

6.2 Specific Observation at Site

The following observations were made during the Site reconnaissance:

Topic	Observations	Source
Number and Age of Buildings on the Site	<p>1052 St. Laurent Boulevard: Two-storey building with a basement. This structure was constructed sometime in 1960s.</p> <p>1060 St. Laurent Boulevard: One-storey building with a basement. This structure was constructed sometime in 1960s.</p> <p>1064 St. Laurent Boulevard: One-storey building housing an automotive shop/garage. No basement and was constructed sometime in 1980s.</p>	Site representative, Site observation
General Descriptions of Each Building (including improvements)	<p>1052 St. Laurent Boulevard: Two-storey building with a basement. The first level and basement are used by a pawn shop, while the second level is occupied by a computer shop and community centre. Brick structure with metal roof and concrete floor in the basement.</p> <p>1060 St. Laurent Boulevard: One-storey building with a basement which is currently occupied by a restaurant. Brick structure with metal roof and concrete floor in the basement.</p> <p>1064 St. Laurent Boulevard: One-storey building housing an automotive shop/garage. Brick structure with metal roof and slab on grade concrete floor with no basement.</p>	Site representative, Site observation
Approximate Building Areas	<p>1052 St. Laurent Boulevard: Approximately 220 ft² per floor totaling to 660 ft².</p> <p>1060 St. Laurent Boulevard: Approximately 60 ft² per floor totaling to 120 ft².</p> <p>1064 St. Laurent Boulevard: Approximately 500 ft².</p>	Site representative, Site observation
Number of Floors Above Ground	<p>1052 St. Laurent Boulevard: Two floors.</p> <p>1060 St. Laurent Boulevard: One floor.</p> <p>1064 St. Laurent Boulevard: One floor.</p>	Site representative, Site observation
Number, Age, and Depth of Levels Below Ground Level	<p>1052 St. Laurent Boulevard: One basement level since 1960s. Approximately 8 feet in depth.</p> <p>1060 St. Laurent Boulevard: One basement level since 1960s. Approximately 8 feet in depth.</p> <p>1064 St. Laurent Boulevard: No basement level.</p>	Site representative, Site observation
Number and Details of all Aboveground Storage Tanks (ASTs)	<p>GEMTEC Site assessor, Site contact, and Property Manager were accompanied by an independent contractor (Modern Niagara) to help evaluate the potential presence of a former oil tank for heating purposes at the Site.</p> <p>1052 St. Laurent Boulevard: No ASTs were identified. However, two pipes (likely vent and fill pipes) in the basement were identified which were likely associated with a former AST. Same finding was discussed by GEMTEC (2024), McIntosh Perry (2021), and Pinchin (2015).</p> <p>1060 St. Laurent Boulevard: No evidence of a former AST was noted for 1060 St. Laurent Boulevard.</p> <p>1064 St. Laurent Boulevard: A total of 5 tanks were identified. One double walled AST for used oil was reportedly at the Site. Three work bench automotive tanks were also reportedly present at the Site for the storage of engine oils. All tanks were present along the</p>	Site representative, Site observation

Topic	Observations	Source
	northern and the western Site boundary. No former ASTs were identified at the Site.	
Number and Details of all Underground Storage Tanks (USTs)	No USTs were observed or reported on the Site.	Site representative, Site observation
<u>Underground Utilities</u>		
Potable and Non-Potable Water Sources	The Site was municipally serviced for water.	Site representative
Utility Lines Present (i.e., Electrical, Natural Gas, other)	No utility drawings are available for the Site. However, based on Site representative, the Site is municipally serviced for natural gas, hydro, water and sewer.	Site representative, Site observation
Sanitary/Process Wastewater Receptor	None identified or reported.	Site observations, Site representative
Sanitary Sewer Connection	The Site is connected to the municipal sewer system.	Site representative, Site observation
Septic Systems	None identified or reported.	Site observations, Site representative
Storm Water Flow	Overland flow.	Site observations, Site representative
Storm Sewer Connection	None identified or reported.	Site observations, Site representative
<u>Interior of Structures</u> Entry and Exit Points for Site Buildings	1052 St. Laurent Boulevard: Entry and exit point for this structure is through the east and the west. 1060 St. Laurent Boulevard: Entry and exit point for this structure is through the east and the west. 1064 St. Laurent Boulevard: Entry and exit point for this structure is through the east and the south.	Site observations, Site representative
Existing and Former Heating System(s) (include fuel type / source)	1052 St. Laurent Boulevard: Currently natural gas and former heating source was oil. 1060 St. Laurent Boulevard: Currently natural gas and no information is available for the former heating source (if any). 1064 St. Laurent Boulevard: Currently natural gas and no information is available for the former heating source (if any).	Site representative
Existing and Former Cooling System(s) (include fuel type / source)	1052 St. Laurent Boulevard: Air conditioning with refrigerant. 1060 St. Laurent Boulevard: Air conditioning with refrigerant. 1064 St. Laurent Boulevard: Air conditioning with refrigerant.	Site observations, Site representative

Topic	Observations	Source
Drains, Pits, and Sumps (include current use, if any, and former use)	1052 St. Laurent Boulevard: A pit was identified in the basement and no signs of contamination (odours, staining, and/or sheen) were identified. 1060 St. Laurent Boulevard: A pit was identified in the basement and no signs of contamination (odours, staining, and/or sheen) were identified. 1064 St. Laurent Boulevard: Floor drains were identified in the automotive garage discharging into an oil water separator. No signs of contamination (odours, staining, and/or sheen) were identified.	Site observations, Site representative
Unidentified Substances	None identified.	Site observations
Floor Stains or Corrosion Located near a Potential Discharge Location	None identified.	Site observations, Site representative
<u>Miscellaneous Exterior</u> Location of any Current and Former Wells	Intrusive investigations have been completed for the Site, however, GEMTEC could not locate the monitoring wells advanced as part of the Phase I and Phase II Environmental Site Assessment (LRL Associates, 2019).	Site observations, Site representative
Ground Cover (i.e., grass, gravel, soil, or pavement, etc.)	The exterior area was primarily asphalt graded driveway and parking lot. Vegetation (such as trees and bushes) were primarily present along the Site boundaries to the north, the west, and the south.	Site observations, Site representative
Current or Former Railway Lines or Spurs	None identified.	Site observations, Site representative
Presence of Stained Soil, Vegetation, or Pavement	None observed.	Site observations
Presence of Stressed Vegetation	None observed.	Site observations
Areas Where Fill and/or Debris Materials Appear to Have Been Placed	The Site representative confirmed that no fill material was brought on the Site since their ownership.	Site observations, Site representative
Potentially Contaminating Activity	At the time of the Site visit, the following PCAs (based on O. Reg. 153/04, Table 2 – Potentially Contaminating Activities) were observed and/or reported: <ul style="list-style-type: none"> PCA #27. Garages and Maintenance and Repair of Railcars, Marine Vehicles and Aviation Vehicles. PCA #28. Gasoline and Associated Products Storage in Fixed Tanks. OT3. Salt application for de-icing activities relating to vehicular traffic and pedestrian safety on-Site. 	Site observations, Site representative

6.2.1 Enhanced Investigation Property

Based on the information reviewed as part of this Phase One ESA, the Site is considered an enhanced investigation property as defined by O. Reg. 153/04 due to the presence of an automotive shop/garage ('Shore Automotive') located at 1064 St. Laurent Boulevard.

Topic	Observations	Source
Operations at the property, including processing or manufacturing	The land parcel of 1064 St. Laurent Boulevard was used as an automotive shop/garage. No processing or manufacturing is done at the Site.	Site observation, Site representative
Hazardous materials used or stored at the Site	Chemicals such as engine oils etc. are stored at the Site in work bench tanks and AST. No spray paint work is done at the Site.	Site observation, Site representative
Products manufactured at the Site	None observed or reported.	Site observation, Site representative
By-products and wastes at the Site	Waste oil is stored in one of the ASTs. The contents of this AST are disposed of on an as-needed basis.	Site observation, Site representative
Raw materials handling and storage locations at the Site	None observed or reported.	Site observation, Site representative
Location and contents of drums, totes and bins at the Site	All the AST and the work bench tanks are located along the northern building line and the western building line of the structure. A tote of shop cloth was identified.	Site observation, Site representative
The location, installation date, source of incoming liquid and effluent discharge location for all oil-water separators	An oil water separator is centrally located within the building footprint of 1064 St. Laurent Boulevard. Floor drains are located along the southern and the eastern portion of the structure which discharges into the oil water separator. The oil water separator was reportedly installed in 2000s.	Site observation, Site representative

Topic	Observations	Source
All vehicle and equipment maintenance areas, including the locations of maintenance, fluid storage, and waste storage areas	Vehicle maintenance area is located along the southern and the eastern portions of the structure with hydraulic lifts. The inventory of supplies (including engine oils etc.) are located in the northern portion of the Site. Waste storage area (such as totes) are located within the automotive shop/garage and dumpsters are stored outside along the western Site boundary.	Site observation, Site representative
Details of all spills including the dates, locations, materials involved, and volumes of material spilled	None observed or reported.	Site observation, Site representative, ERIS
Details of liquid discharge points such as water and French drains, including their locations	Two floor drains within the automotive shop/garage discharge into the oil water separator.	Site observations, Site representative
Details of all hydraulic lift equipment at the property, including elevators, in-ground hoists and loading docks	The hydraulic lifts are located along the eastern and the southern portion of the structure along the bay doors.	Site observations, Site representative

6.2.2 Surrounding Land Use

During the Site reconnaissance, a visual reconnaissance of the outdoor operations in the Phase One Study Area was carried out from the Site and publicly accessible areas. The surrounding properties include residential, and commercial land uses, as illustrated in Figure A.1, in Appendix A.

North (down-gradient): Residential and commercial (primarily along St. Laurent Boulevard) interspersed with community use roadways.

East (cross-gradient): Primarily commercial.

West (cross-gradient): Primarily residential followed by institutional (at 557 Queen Mary Street).

South (up-gradient): Residential and commercial (primarily along St. Laurent Boulevard) interspersed with community use roadways.

6.3 Written Description of Investigation

At the time of the Site reconnaissance, the Site was developed with three structures. The Site reconnaissance was conducted by a GEMTEC Site assessor, accompanied by the Site contact,

Property Manager, and an independent contractor (Modern Niagara). The purpose included evaluating potential evidence of former oil tanks for heating at the Site.

1052 St. Laurent Boulevard was developed with a two-storey building including a basement. The ground floor and basement were occupied by a pawn shop, while the second floor was occupied by a computer shop and community centre. The structure was constructed sometime in 1960s. During the inspection, two pipes (interpreted as likely vent and fill pipes) were observed in the basement, suggesting the historical presence of an AST (in the basement) used for heating purposes. Although the AST had since been removed, the exact date of removal was unknown. The structure was fully serviced by municipal water, sewer, hydro, and natural gas.

1060 St. Laurent Boulevard was developed with a one-storey building with a basement and currently operates as a restaurant. The structure was constructed sometime in 1960s and was fully serviced by municipal water, sewer, hydro, and natural gas. No evidence of current and/or former ASTs or USTs was observed during the Site reconnaissance.

1064 St. Laurent Boulevard was developed with a one-storey automotive shop/garage. This structure was built in 1980s. This structure had concrete slab on grade with no basement. The concrete slab had floor drains that discharged into an oil water separator. Several ASTs and workbench storage tanks for engine oil were present along the northern and the western building line of this structure. No evidence for a former AST or UST was observed for 1064 St. Laurent Boulevard.

The exterior area is primarily asphalt graded driveway and parking area. The surrounding properties within the Phase One Study Area included commercial along St. Laurent Boulevard and primarily residential to the west of the Site.

The findings from the Site reconnaissance indicated the presence of PCAs contributing to APECs, as summarized below.

- PCA #27. Garages and Maintenance and Repair of Railcars, Marine Vehicles and Aviation Vehicles;
- PCA #28. Gasoline and Associated Products Storage in Fixed Tanks; and,
- OT3. Salt application for de-icing activities relating to vehicular traffic and pedestrian safety on-Site.

7.0 REVIEW AND EVALUATION OF INFORMATION

7.1 Current and Past Uses

Current and past uses of the Site since the date of first developed use are summarized in the table below:

Year	Owner – 1052 St. Laurent Boulevard	Property Use	Description of Property Use	Other Observations from Aerial Photographs, Fire Insurance Plans, etc.
Before June 26, 1846	Crown	Agricultural or Other Uses	Assumed undeveloped / agricultural	No aerial photographs were available prior to 1933.
June 26, 1846 to October 7, 1875	John Sharpe	Agricultural or Other Uses	Assumed undeveloped / agricultural	No aerial photographs were available prior to 1933.
October 7, 1875 to April 12, 1877	Frederick Sparks, Charles Wolff	Agricultural or Other Uses	Assumed undeveloped / agricultural	No aerial photographs were available prior to 1933.
April 12, 1877 to March 23, 1922	Esther S. Wolff	Agricultural or Other Uses	Assumed undeveloped / agricultural	No aerial photographs were available prior to 1933.
March 23, 1922 to March 23, 1922	James C.S. Wolff	Agricultural or Other Uses	Assumed undeveloped / agricultural	No aerial photographs were available prior to 1933.
March 23, 1922 to March 23, 1931	Charles A. Seguin	Agricultural or Other Uses	Assumed undeveloped / agricultural	No aerial photographs were available prior to 1933.
March 23, 1931 to October 5, 1937	Julien Lanthier	Agricultural or Other Uses	Undeveloped / agricultural	This land parcel was undeveloped and appeared to be part of a larger land parcel.
October 5, 1937 to June 25, 1945	Leopold CYR	Agricultural or Other Uses	Undeveloped / agricultural	This land parcel remained undeveloped.
June 25, 1945 to September 12, 1945	Noel Brault	Agricultural or Other Uses	Undeveloped / agricultural	This land parcel remained undeveloped.
September 12, 1945 to June 27, 1947	Louis Barthelette	Agricultural or Other Uses	Undeveloped / agricultural	This land parcel remained undeveloped. No aerial photograph or other records available between 1946 and 1947.
June 27, 1947 to September 30, 1964	James H. Carson	Residential	Residential	A structure was constructed at this land parcel and appeared to be a residential dwelling based on aerial photograph from 1958.

Year	Owner – 1052 St. Laurent Boulevard	Property Use	Description of Property Use	Other Observations from Aerial Photographs, Fire Insurance Plans, etc.
September 30, 1964 to April 15, 1967	Hain Holdings Limited	Residential	Residential	No changes noted compared to the aerial photograph from 1965.
April 15, 1967 to June 22, 1997	Manuel De Sousa	Commercial	Commercial	The former structure was replaced with a structure that matched the current footprint of the existing structure (in 2025). Based on earliest available insurance report (1989), this land parcel was used for commercial purposes.
June 22, 1997 to November 8, 1999	Manuel De Sousa, Beatriz De Sousa	Commercial	Commercial	No significant changes were noted at this land parcel.
November 8, 1999 to May 12, 2016	Federal Superannuates National Association	Commercial	Commercial	No significant changes were noted at this land parcel.
May 12, 2016 to May 17, 2016	National Association of Federal Retirees (Name Change from Federal Superannuates National Association)	Commercial	Commercial	No significant changes were noted at this land parcel.
May 17, 2016 to May 31, 2021	2505531 Ontario Limited	Commercial	Commercial	No significant changes were noted at this land parcel.
May 31, 2021 to present	Stan Barnard Automotive Limited	Commercial	Commercial	No significant changes were noted at this land parcel.

Year	Owner – 1060 St. Laurent Boulevard	Property Use	Description of Property Use	Other Observations from Aerial Photographs, Fire Insurance Plans, etc.
Before June 26, 1846	Crown	Agricultural or Other Uses	Assumed undeveloped / agricultural	No aerial photographs were available prior to 1933.

Year	Owner – 1060 St. Laurent Boulevard	Property Use	Description of Property Use	Other Observations from Aerial Photographs, Fire Insurance Plans, etc.
June 26, 1846 to October 7, 1875	John Sharpe	Agricultural or Other Uses	Assumed undeveloped / agricultural	No aerial photographs were available prior to 1933.
October 7, 1875 to April 12, 1877	Frederick Sparks, Charles Wolff	Agricultural or Other Uses	Assumed undeveloped / agricultural	No aerial photographs were available prior to 1933.
April 12, 1877 to March 23, 1922	Esther S. Wolff	Agricultural or Other Uses	Assumed undeveloped / agricultural	No aerial photographs were available prior to 1933.
March 23, 1922 to March 23, 1922	James C.S. Wolff	Agricultural or Other Uses	Assumed undeveloped / agricultural	No aerial photographs were available prior to 1933.
March 23, 1922 to March 23, 1931	Charles A. Seguin	Agricultural or Other Uses	Assumed undeveloped / agricultural	No aerial photographs were available prior to 1933.
March 23, 1931 to October 5, 1937	Julien Lanthier	Agricultural or Other Uses	Undeveloped / agricultural	This land parcel was undeveloped and appeared to be part of a larger land parcel.
October 5, 1937 to June 25, 1945	Leopold CYR	Agricultural or Other Uses	Undeveloped / agricultural	This land parcel remained undeveloped.
June 25, 1945 to September 12, 1945	Noel Brault	Agricultural or Other Uses	Undeveloped / agricultural	This land parcel remained undeveloped.
September 12, 1945 to April 9, 1946	Louis Barthelette Jr.	Agricultural or Other Uses	Undeveloped / agricultural	This land parcel remained undeveloped. No aerial photograph or other records available for 1946.
April 9, 1946 to August 27, 1947	Louis Barthelette Sr.	Agricultural or Other Uses	Assumed undeveloped / agricultural	No aerial photograph or other records available between 1946 and 1947.
August 27, 1947 to October 29, 1964	Raoul Leroux, Aurora Leroux	Residential	Residential	A structure was constructed at this land parcel and appeared to be a residential dwelling based on aerial photograph from 1958.

Year	Owner – 1060 St. Laurent Boulevard	Property Use	Description of Property Use	Other Observations from Aerial Photographs, Fire Insurance Plans, etc.
October 29, 1964 to October 19, 2004	Donald Eng, Gam Eng, Gam Eng – Estate	Commercial	Commercial	The former structure was replaced with a structure that matched the current footprint of the existing structure (in 2025). Based on earliest available records (City Directories), this land parcel was used as a Moon Palace Tavern Restaurant (1966 to 1987).
October 19, 2004 to October 29, 2004	Donald Eng	Commercial	Commercial	No significant changes were noted at this land parcel.
October 29, 2004 to November 15, 2019	2053943 Ontario Inc.	Commercial	Commercial	No significant changes were noted at this land parcel.
November 15, 2019 to October 18, 2021	2644545 Ontario Inc.	Commercial	Commercial	No significant changes were noted at this land parcel.
October 18, 2021 to present	Stan Barnard Automotive Limited	Commercial	Commercial	No significant changes were noted at this land parcel.

Year	Owner – 1064 St. Laurent Boulevard	Property Use	Description of Property Use	Other Observations from Aerial Photographs, Fire Insurance Plans, etc.
Before June 26, 1846	Crown	Agricultural or Other Uses	Assumed undeveloped / agricultural	No aerial photographs were available prior to 1933.
June 26, 1846 to October 7, 1875	John Sharpe	Agricultural or Other Uses	Assumed undeveloped / agricultural	No aerial photographs were available prior to 1933.
October 7, 1875 to April 12, 1877	Frederick Sparks, Charles Wolff	Agricultural or Other Uses	Assumed undeveloped / agricultural	No aerial photographs were available prior to 1933.

Year	Owner – 1064 St. Laurent Boulevard	Property Use	Description of Property Use	Other Observations from Aerial Photographs, Fire Insurance Plans, etc.
April 12, 1877 to March 23, 1922	Esther S. Wolff	Agricultural or Other Uses	Assumed undeveloped / agricultural	No aerial photographs were available prior to 1933.
March 23, 1922 to March 23, 1922	James C.S. Wolff	Agricultural or Other Uses	Assumed undeveloped / agricultural	No aerial photographs were available prior to 1933.
March 23, 1922 to March 23, 1931	Charles A. Seguin	Agricultural or Other Uses	Assumed undeveloped / agricultural	No aerial photographs were available prior to 1933.
March 23, 1931 to October 5, 1937	Julien Lanthier	Agricultural or Other Uses	Undeveloped / agricultural	This land parcel was undeveloped and appeared to be part of a larger land parcel.
October 5, 1937 to June 25, 1945	Leopold CYR	Residential	Residential	This land parcel appeared to be developed (with a driveway from St. Laurent Boulevard) as part of the land parcel to the south of this land parcel.
June 25, 1945 to September 12, 1945	Noel Brault	Residential	Residential	The Site appeared to be developed (with a driveway from St. Laurent Boulevard) as part of the land parcel to the south of this land parcel.
September 12, 1945 to April 9, 1946	Louis Barthelette Jr.	Residential	Residential	No aerial photograph or other records available between 1945 and 1946.
April 9, 1946 to November 7, 1946	Louis Barthelette Sr.	Residential	Residential	No aerial photograph or other records available for 1946.
November 7, 1946 to September 25, 1958	Alfred Barthelette	Residential	Residential	This land parcel was an open area for the structure located to the south of the southern boundary of the Site.
September 25, 1958 to	Georgette Salkaly	Residential	Residential	This land parcel was an open area for the

Year	Owner – 1064 St. Laurent Boulevard	Property Use	Description of Property Use	Other Observations from Aerial Photographs, Fire Insurance Plans, etc.
September 14, 1964				structure located to the south of the southern boundary of the Site.
September 14, 1964 to September 6, 1966	Ronald Taylor, Doanld Maclaurin	Residential	Residential	This land parcel was developed with a structure (centrally located with some ground disturbance seen to the south of the structure.
September 6, 1966 to June 29, 1979	A&W Drive-in of Canada Ltd.	Commercial	Commercial	An addition to the structure was visible fronting along St. Laurent Boulevard. It is likely that the land parcels of 1064 St. Laurent Boulevard and 1076 St. Laurent Boulevard were severed sometime between 1965 and 1976 considering the layout of the land parcels.
June 29, 1979 to present	Stan Barnard Automotive Limited	Commercial	Commercial	The former structure was replaced with a structure that matched the current footprint of the existing structure (in 2025). Cars were parked in the parking area to the east and the south of this structure. No changes to this land parcel since 1979.

7.2 Potentially Contaminating Activity

As per O. Reg. 153/04, a PCA means a use or activity set out in Column A of Table 2 of Schedule D that is occurring or has occurred on the Site or in the Phase One Study Area. As per the regulation, a PCA located on the Site or in the Phase One Study Area may require the identification of an APEC. As per the regulation, an APEC means the area on, in or under the Site where one or more contaminants are potentially present, as determined through the identification of past or present uses on, in or under the Site and the identification of a PCA.

A summary of the identified PCAs and the rationale for the identification of PCAs as an APEC are provided in the table below. PCA locations are shown on Figure A.3 in Appendix A.

PCA Reference # on Figure A.3	Address/ Location	PCA ID	Distance from Site	Description	APEC Rationale
27-1	1064 St. Laurent Boulevard	#27. Garages and Maintenance and Repair of Railcars, Marine Vehicles and Aviation Vehicles	On-Site	Presence of an automotive shop/garage since at least 1980s.	Yes On-Site PCA creates an APEC as per O.Reg. 153/04.
28-1	1052 St. Laurent Boulevard	#28. Gasoline and Associated Products Storage in Fixed Tanks	On-Site	During the Site reconnaissance, two pipes (interpreted as likely vent and fill pipes) were observed in the basement, suggesting the historical presence of an AST (in the basement) used for heating purposes. Same findings were reported by GEMTEC (2024), McIntosh Perry (2021), and Pinchin (2015).	Yes On-Site PCA creates an APEC as per O.Reg. 153/04.
28-2	1064 St. Laurent Boulevard	#28. Gasoline and Associated Products Storage in Fixed Tanks	On-Site	AST and work bench storage tanks for engine oils were present along the northern and the western building line of the structure.	Yes On-Site PCA creates an APEC as per O.Reg. 153/04.
30-1	1052 St. Laurent Boulevard	#30. Importation of Fill Material of Unknown Quality	On-Site	In the absence of documentation regarding any backfilling activities that may have taken place following demolition of former structures at the Site, there is a possibility that fill material maybe present at the Site.	Yes On-Site PCA creates an APEC as per O.Reg. 153/04.
30-2	1064 St. Laurent Boulevard	#30. Importation of Fill Material of Unknown Quality	On-Site	In the absence of documentation regarding any backfilling activities that may have taken place following demolition of former structures at the Site, there is a possibility that fill material maybe present at the Site.	Yes On-Site PCA creates an APEC as per O.Reg. 153/04.

PCA Reference # on Figure A.3	Address/ Location	PCA ID	Distance from Site	Description	APEC Rationale
OT1-1	1060 St. Laurent Boulevard	OT1. Area of Known Soil Contamination	On-Site	LRL completed a Phase I ESA and Phase II ESA (2019) for 1060 St. Laurent Boulevard. Exceedances of lead and PHC F4 were identified compared to MECP Table 3 SCS. GEMTEC (2024) advanced three boreholes installed with two monitoring wells. No soil and groundwater exceedances were identified indicating that the contaminated soil was localized in a small area (fronting along St. Laurent Boulevard).	Yes On-Site PCA creates an APEC as per O.Reg. 153/04.
27-2	1076 St. Laurent Boulevard	#27. Garages and Maintenance and Repair of Railcars, Marine Vehicles and Aviation Vehicles	South adjacent	Based on review of the HLUI, a garage was present at 1076 St. Laurent Boulevard and 1064 St. Laurent Boulevard.	Yes Based on the distance from the Site and the groundwater flow direction (LRL Associates, 2019).
28-3	Not available	#28. Gasoline and Associated Products Storage in Fixed Tanks	50 m east across St. Laurent Boulevard	One retail fuel outlet was located across St. Laurent Boulevard equipped with three USTs.	No Based on the previous environmental investigation completed at 1060 St. Laurent Boulevard by LRL Associates (2019).
27-3	1091 St. Laurent Boulevard	#27. Garages and Maintenance and Repair of Railcars, Marine Vehicles and Aviation Vehicles	50 m southeast across St. Laurent Boulevard	As per City Directories and HLUI, a service station was identified at this land parcel.	Yes Based on the distance from the Site, local topography (cross gradient), and groundwater flow

PCA Reference # on Figure A.3	Address/ Location	PCA ID	Distance from Site	Description	APEC Rationale
					direction (LRL Associates, 2019).
28-4	1091 St. Laurent Boulevard	#28. Gasoline and Associated Products Storage in Fixed Tanks	50 m southeast across St. Laurent Boulevard	One retail fuel outlet was located across St. Laurent Boulevard equipped with three USTs.	Yes Based on the distance from the Site, local topography (cross gradient), and groundwater flow direction (LRL Associates, 2019).
28-5	1099 St. Laurent Boulevard	#28. Gasoline and Associated Products Storage in Fixed Tanks	80 m southeast across St. Laurent Boulevard	One retail fuel outlet was located across St. Laurent Boulevard equipped with USTs as per HLUI.	Yes Based on the distance from the Site, local topography (cross gradient), and groundwater flow direction (LRL Associates, 2019).
27-4	1116 St. Laurent Boulevard	#27. Garages and Maintenance and Repair of Railcars, Marine Vehicles and Aviation Vehicles	60 m south	Listed for garage/service station, UST and several spills (in 1991 and 2012).	Yes Based on the distance from the Site, local topography (up gradient), and groundwater flow direction (LRL Associates, 2019).
28-6	1116 St. Laurent Boulevard	#28. Gasoline and Associated Products Storage in Fixed Tanks	60 m south	Listed for garage/service station, UST and several spills (in 1991 and 2012).	Yes Based on the distance from the Site, local topography (up gradient), and groundwater flow

PCA Reference # on Figure A.3	Address/ Location	PCA ID	Distance from Site	Description	APEC Rationale
					direction (LRL Associates, 2019).
OT3-1	1052 St. Laurent Boulevard, 1060 St. Laurent Boulevard, and 1064 St. Laurent Boulevard	OT3. Salt application for de-icing activities relating to vehicular traffic and pedestrian safety on-Site.	On-Site	Road salting is carried out during the winter both on-site and along St. Laurent Boulevard to ensure the safety of vehicular traffic and pedestrians.	Yes On-Site PCA creates an APEC as per O.Reg. 153/04.
OT3-2	St. Laurent Boulevard	OT3. Salt application for de-icing activities relating to vehicular traffic and pedestrian safety on-Site.	Site adjacent along St. Laurent Boulevard	Road salting is carried out during the winter both on-site and along St. Laurent Boulevard to ensure the safety of vehicular traffic and pedestrians.	Yes Based on the distance from the Site.
OT2-1	1116 St. Laurent Boulevard	OT2. Listed for PCB Storage.	60 m south	Listed for PCB Storage.	No Based on the mobility of contaminants (PCBs) in soil.
28-7	1018 St. Laurent Boulevard	#28. Gasoline and Associated Products Storage in Fixed Tanks	150 m southeast	Listed as a retail fuel outlet with several USTs.	No Based on the distance from the Site.
37-1	1021 St. Laurent Boulevard	#37. Operation of Dry Cleaning Equipment (where chemicals are used)	75 m north	Listed as a historical dry cleaner as per HLUI.	No Based on the distance from the Site, local topography (down gradient), and groundwater flow direction (LRL Associates, 2019).

PCA Reference # on Figure A.3	Address/ Location	PCA ID	Distance from Site	Description	APEC Rationale
27-5	1045 St. Laurent Boulevard	#27. Garages and Maintenance and Repair of Railcars, Marine Vehicles and Aviation Vehicles	140 m east	Listed a historical service station with tanks as per HLUI.	No Based on the distance from the Site, local topography (down gradient), and groundwater flow direction (LRL Associates, 2019).
28-8	1045 St. Laurent Boulevard	#28. Gasoline and Associated Products Storage in Fixed Tanks	140 m east	Listed a historical service station with tanks as per HLUI.	No Based on the distance from the Site, local topography (down gradient), and groundwater flow direction (LRL Associates, 2019).
37-2	1045 St. Laurent Boulevard (also listed as 1021 St. Laurent Boulevard)	#37. Operation of Dry Cleaning Equipment (where chemicals are used)	140 m east	Listed as a historical dry cleaner as per City Directories and HLUI.	No Based on the distance from the Site, local topography (down gradient), and groundwater flow direction (LRL Associates, 2019).
28-9	1007 St. Laurent Boulevard	#28. Gasoline and Associated Products Storage in Fixed Tanks	130 m north	Listed as a retail fuel outlet as per ERIS, HLUI, and City Directories.	No Based on the distance from the Site, local topography (down gradient), and groundwater flow

PCA Reference # on Figure A.3	Address/ Location	PCA ID	Distance from Site	Description	APEC Rationale
					direction (LRL Associates, 2019).
28-10	997 St. Laurent Boulevard	#28. Gasoline and Associated Products Storage in Fixed Tanks	130 m north	Listed as a retail fuel outlet as per ERIS, HLUI, and City Directories.	No Based on the distance from the Site, local topography (down gradient), and groundwater flow direction (LRL Associates, 2019).
28-11	557 Queen Mary Stret	#28. Gasoline and Associated Products Storage in Fixed Tanks	90 m west	Listed for fuel oil UST in 1959 as per HLUI.	No Based on the distance from the Site, local topography (down gradient), and groundwater flow direction (LRL Associates, 2019).

7.3 Areas of Potential Environmental Concern

A summary of the APECs identified at the Site is provided in the table below. The APEC locations are presented in Figure A.4 in Appendix A. Contaminants of Potential Concern (COPCs) are specified using the method groups as identified in the MECP document "*Protocol for in the Assessment of Properties under Part XV.1 of the Environmental Protection Act and Excess Soil Quality*", dated February 19, 2021.

Area of Potential Environmental Concern	Location of Area of Potential Environmental Concern on Site	Potentially Contaminating Activity	Location of PCA (on-Site or off Site)	Contaminants of Potential Concern	Media Potentially Impacted (Groundwater, Soil and/or Sediment)
APEC 1 – Presence of a former AST	Northwest corner of structure at 1052 St. Laurent Boulevard	#28. Gasoline and Associated Products Storage in Fixed Tanks	On-Site	PHCs, BTEX	Soil and Groundwater
APEC 2 – Area of known soil contamination	Southeast corner of 1060 St. Laurent Boulevard	OT1. Area of Known Soil Contamination	On-Site	Metals (Lead), PHCs	Soil
APEC 3 – Automotive Shop with ASTs and Oil Water Separator	Land parcel of 1064 St. Laurent Boulevard	#27. Garages and Maintenance and Repair of Railcars, Marine Vehicles and Aviation Vehicles	On-Site	PHCs, VOCs, Metals, ORP, PAHs	Soil and Groundwater
APEC 4 – Presence of former retail fuel outlets and garages (off-Site and upgradient)	Southern and eastern portion of 1064 St. Laurent Boulevard	#27. Garages and Maintenance and Repair of Railcars, Marine Vehicles and Aviation Vehicles #28. Gasoline and Associated Products Storage in Fixed Tanks	Off-Site	PHCs, VOCs, Metals, ORP, PAHs	Soil and Groundwater
APEC 5 – Likely present of fill material related to structures	Localized areas on 1052 St. Laurent Boulevard and 1064 St. Laurent Boulevard within the former building footprints.	#30. Importation of Fill Material of Unknown Quality	On-Site	PHCs, PAHs, BTEX, Metals, ORP	Soil
APEC 6 – Road salting activities during the winter months on-Site	Exterior area of the Site. Includes asphalt graded parking lots.	OT3. Salt application for de-icing activities relating to vehicular traffic and pedestrian safety on-Site.	On-Site	EC, SAR	Soil

Area of Potential Environmental Concern	Location of Area of Potential Environmental Concern on Site	Potentially Contaminating Activity	Location of PCA (on-Site or off Site)	Contaminants of Potential Concern	Media Potentially Impacted (Groundwater, Soil and/or Sediment)
APEC 7 – Road salting activities during the winter months along St. Laurent Boulevard	Along the eastern Site boundary	OT3. Salt application for de-icing activities relating to vehicular traffic and pedestrian safety on-Site.	Off-Site	EC, SAR	Soil

Notes:

Metals – Metals parameters as per O. Reg. 153/04 including hydride forming metals (Antimony, Arsenic, Selenium)
 ORP - Other Regulated Parameters including Electrical Conductivity (EC), Sodium Adsorption Ratio (SAR), pH, Hot Water Soluble Boron (B-HWS), Cyanide (CN-), Hexavalent Chromium (CrVI) and Mercury (Hg)
 PHCs – Petroleum Hydrocarbon F1-F4
 BTEX - Benzene, Toluene, Ethylbenzene, and Xylenes
 VOCs – Volatile Organic Compounds
 PAHs – Polycyclic Aromatic Hydrocarbons
 EC – Electrical Conductivity
 SAR – Sodium Adsorption Ratio

7.4 Phase One Conceptual Site Model

The following key features (as required by O. Reg. 153/04) are presented in Figures A.1, A.2, A.3 and A.4 in Appendix A:

- Existing buildings and structures;
- Water bodies and ANSIs located in the Phase One Study Area;
- Drinking water wells on the Site;
- Roads (including names) within the Phase One Study Area;
- Uses of properties adjacent to the Site; and,
- Location of identified PCAs in the Phase One Study Area (including any storage tanks).

The following describes the Phase One ESA Conceptual Site Model (CSM) based on the information obtained and reviewed as part of this Phase One ESA:

- The Site is developed with three structures, covers an approximate area of 0.88 acres and fronts along St. Laurent Boulevard;
- The Site reconnaissance was conducted by a GEMTEC Site assessor, accompanied by the Site contact, Property Manager, and an independent contractor (Modern Niagara). The purpose included evaluating potential evidence of former oil tanks for heating at the Site.
 - 1052 St. Laurent Boulevard was developed with a two-storey building including a basement. The ground floor and basement were occupied by a pawn shop, while the second floor was occupied by a computer shop and community centre. The structure was constructed sometime in 1960s. During the inspection, two pipes (interpreted as likely vent and fill pipes) were observed in the basement, suggesting the historical presence of an AST (in the basement) used for heating purposes. Although the AST had since been removed, the exact date of removal was unknown. The structure was fully serviced by municipal water, sewer, hydro, and natural gas.
 - 1060 St. Laurent Boulevard was developed with a one-storey building with a basement and currently operates as a restaurant. The structure was constructed sometime in 1960s and was fully serviced by municipal water, sewer, hydro, and natural gas. No evidence of current and/or former ASTs or USTs was observed during the Site reconnaissance.
 - 1064 St. Laurent Boulevard was developed with a one-storey automotive shop/garage. This structure was built in 1980s. This structure had concrete slab on grade with no basement. The concrete slab had floor drains that discharged into an oil water separator. Several ASTs and workbench storage tanks for engine oil were present along the northern and the western building line of this structure. No evidence for a former AST or UST was observed for 1064 St. Laurent Boulevard.

- The exterior area is primarily asphalt graded driveway and parking area. The surrounding properties within the Phase One Study Area included commercial along St. Laurent Boulevard and primarily residential to the west of the Site.
- Historically, the Site was vacant and undeveloped until approximately 1933. Based on the 1945 aerial photograph, the Site appears to be a part of a larger land parcel with a structure to the south of the southern Site boundary with a driveway (on-Site) from St. Laurent Boulevard. The former structures at 1052, 1060, and 1064 St. Laurent Boulevard were replaced with structures (in 1960s, 1960s, and 1980s respectively) that matched the current footprint of the existing structure (in 2025);
- The Site was serviced with municipal water, natural gas, hydro and municipal sewer. Based on the MECP Water Well Records, four wells were identified at the land parcel of 1060 St. Laurent Boulevard and were associated with investigations completed by LRL Associates (2019);
- The Site is at an elevation of between approximately 70 m asl as per Toporama. Based on previous investigations completed at the Site, the Site is at an elevation ranging between 64 m asl and 74 m asl. The Site is relatively flat and generally at grade with St. Laurent Boulevard;
- Surficial soil conditions are primarily characterized by fine textured glaciomarine deposits of silt and clay, minor sand and gravel. As per previous intrusive investigations at the Site, the overburden consists of silty sand/silt and sand with gravel underlain by clayey sand/sandy clay over till;
- Bedrock geology consists of shale, limestone, dolostone, siltstone of Georgian Bay Formation, Blue Mountain Formation, Billings Formation of Collingwood Member and Eastview Member. Bedrock was not identified as part of previous intrusive investigations at the Site and is expected to be approximately 6 m bgs based on the ERIS Report. As per Ontario Geologic Survey, the depth to bedrock is expected to be 3 to 10 m bgs;
- The depth to groundwater is expected to be approximately 1.74 to 2.83 m bgs based on review of on-Site wells from MECP Water Well Records, GEMTEC (2024), and LRL Associates (2019).
- The inferred direction of both local and regional groundwater flow is expected to be west/northwest as the Rideau River is located approximately 2.2 km west of the Site. As per intrusive investigation at the Site, the groundwater flow direction was reported to the north as per Phase I and Phase II Environmental Site Assessment (LRL Associates, 2019);
- No ANSIs were identified on the Site or within the Phase One Study Area;
- The closest surface water body was the Rideau River located approximately 2.2 km west of the Site;
- Based on available information, buried services are likely associated with hydro, municipal water, municipal sewer, and natural gas. Given their location and likely depth, these buried

services are not anticipated to influence the distribution of contamination, if any, at the Site.

- Based on the Phase One ESA findings, PCAs were identified resulting in the following APECs:
 - APEC 1 – Presence of a former AST located in the northwest corner of structure at 1052 St. Laurent Boulevard. COPCs include PHCs and BTEX with potential for impacts in soil and groundwater;
 - APEC 2 – Area of known soil contamination in southeast corner of 1060 St. Laurent Boulevard. COPCs include Metals (Lead), and PHCs in soil;
 - APEC 3 – Automotive Shop with ASTs and Oil Water Separator at 1060 St. Laurent Boulevard. COPCs include PHCs, VOCs, Metals (and Hydride Forming Metals), ORP, PAHs in soil and groundwater;
 - APEC 4 – Presence of former retail fuel outlets and garages (off-Site and upgradient) in the southern and the eastern portion of 1064 St. Laurent Boulevard. COPCs include PHCs, VOCs, Metals (and Hydride Forming Metals), ORP, and PAHs in soil and groundwater;
 - APEC 5 – Likely present of fill material related to structures at localized areas on 1052 St. Laurent Boulevard and 1064 St. Laurent Boulevard within the former building footprints. COPCs include PHCs, PAHs, BTEX, Metals (and Hydride Forming Metals), and ORP in soil;
 - APEC 6 – Road salting activities during the winter months on-Site. COPCs include Electrical Conductivity (EC) and Sodium Adsorption Ratio (SAR) in soil; and,
 - APEC 7 – Road salting activities during the winter months along St. Laurent Boulevard. COPCs include EC and SAR in soil.

7.4.1 Uncertainty and Absence of Information

There are no material deviations to the Phase One ESA requirements set out in O. Reg. 153/04 that would cause uncertainty or absence of information that would affect the validity of the Phase One ESA CSM or the findings of this Phase One ESA.

8.0 CONCLUSIONS

8.1 Whether Phase Two ESA Required Before RSC Submitted

Based on the information obtained and reviewed as part of this Phase One ESA which is considered as fulfilling the specific objectives and requirements of Parts II through V of Schedule D to O. Reg. 15/304, five APECs were identified at the Site. Based on the findings of this report, a Phase Two ESA is recommended to confirm the presence or absence of COPCs within the APECs. A Phase Two ESA would be required to support an RSC filing.

8.2 RSC Based on Phase One ESA Alone

Given the identification of APECs associated with the Site, an RSC cannot be filed based on the Phase One ESA alone.

9.0 REFERENCES

Aerial Photographs for the years 1933, 1945, and 1983 – obtained by ERIS on May 17, 2024 and June 9, 2025.

City Directories, obtained by ERIS – June 14, 2024.

Chain of Titles – requested by ERIS – June 20, 2025.

ERIS Database Report, obtained by ERIS – May 30, 2025.

MECP FOI A-2025-03276 Record release letter – June 12, 2025.

Ministry of Natural Resources. 2014. Make a natural heritage area map. Accessed: July 2025.

Ontario Geological Survey 2010. Surficial geology of Southern Ontario; Ontario Geological Survey, Miscellaneous Release--Data 128-Revision 1.

Ontario Geological Survey 2011. 1:250,000 scale bedrock geology of Ontario; Ontario Geological Survey, Miscellaneous Release---Data 126-Revision 1.

Ontario Ministry of the Environment. Ontario Regulation 153/04, Made under the Environmental Protection Act, Part XV.1 – Records of Site Condition.

Opta Information Intelligence Enviroscan. Order No. 24053100242 – June 6, 2024.

Opta Information Intelligence Enviroscan. Order No. 21033100146 – April 7, 2021.

Phase I Environmental Site Assessment, 1064 St. Laurent Boulevard, Ottawa, Ontario. Prepared by GEMTEC dated September 2024.

Phase I Environmental Site Assessment, 1052 St. Laurent Boulevard, Ottawa, Ontario. Prepared by GEMTEC dated August 2024.

Phase I Environmental Site Assessment, 1052 St. Laurent Boulevard, Ottawa, Ontario. Prepared by McIntosh Perry dated April 2021.

Phase I and Phase II Environmental Site Assessment, 1060 St. Laurent Boulevard, Ottawa, Ontario. Prepared by LRL Associates Limited dated September 2019.

Phase I Environmental Site Assessment, 1052 St. Laurent Boulevard, Ottawa, Ontario. Prepared by Pinchin dated November 2015.

Supplemental Phase II Environmental Site Assessment, 1060 St. Laurent Boulevard, Ottawa, Ontario. Prepared by GEMTEC dated October 2024.

TSSA response on July 31, 2025 and June 25, 2024.

Toporama Atlas of Canada – Accessed July 2025.

Verisk Enviroscan Report, obtained by ERIS – June 12, 2025.

10.0 LIMITATIONS AND USE OF REPORT

This report was prepared for the exclusive use of Performance Mazda Ottawa and is based on data and information collected during the Phase One ESA of the Site conducted by GEMTEC. This report may not be relied upon by any other person or entity without the express written consent of GEMTEC and Performance Mazda Ottawa. In evaluating this Site, GEMTEC has relied in good faith on information provided by others. We accept no responsibility for any deficiencies or inaccuracies in this report as a result of omissions, misinterpretations, or fraudulent acts of others. GEMTEC disclaims any responsibility of consequential financial effects on transactions or property values, or requirements for follow-up actions and costs.

The scope and the period of GEMTEC's assessment are described in this Report, and are subject to restrictions, assumptions and limitations. Except as noted herein, the work was conducted in accordance with the scope of work and terms and conditions within GEMTEC's proposal. Distances noted in this report were determined using mapping data of variable accuracy and should therefore be considered approximate. GEMTEC did not perform a complete assessment of all possible conditions or circumstances that may exist at the Site referenced in the report. Conditions may therefore exist which were not detected given the limited nature of the assessment GEMTEC was retained to undertake with respect to the Site and additional environmental studies and actions may be required. In addition, it is recognized that the passage of time affects the information provided in the report. It is understood that the services provided for in the scope of work allowed GEMTEC to form no more than an opinion of the actual conditions at the Site at the time of the Site visit and cannot be used to assess the effect of any subsequent changes in any laws or regulations and the environmental quality of the Site or its surroundings. Asbestos and mould surveys were not performed. If a service is not expressly indicated, do not assume it has been provided. The conclusions provided herein represent the best judgment of GEMTEC based on current environmental standards. Due to the nature of the investigation and the limited data available, we cannot warrant against undiscovered environmental liabilities.

The scope of the Phase One ESA is sufficient to identify existing and/or potential environmental liabilities that are obvious from visual examination of surface features and from available sources of information. This level of work is a method of risk reduction, not risk elimination. No building materials, water, liquid, gas, products or chemical sampling and/or testing on or in the vicinity of the Site was carried out as part of this assessment. The Phase One ESA does not include a program of intrusive observation/testing. These activities would be carried out as part of a Phase Two ESA. This environmental assessment included only a cursory overview of the neighbouring land uses from public right of ways and from the Site and does not constitute a complete assessment of the adjacent sites.

11.0 SIGNATURES

The undersigned Qualified Person confirms that the Phase One ESA was conducted and/or supervised by the Qualified Person and that all findings and conclusions of the Phase One ESA are included in the report.

We trust this report provides sufficient information for your present purposes. If you have any questions concerning this report, please do not hesitate to contact our office.

Regards,

GEMTEC Consulting Engineers and Scientists Limited



Mohit Bhargava, M.Sc.E., P.Eng.
Environmental Engineer



Daniel Elliot, P.Geo., QP_{ESA}
Senior Environmental Geoscientist



January 7, 2026



APPENDIX A

Figures

N:\PROJECTS\103400\103499\002\06_CIVIL_DRAFTING\ESA ONE R0\103499_002_ESA_ONE_R0_2025_08.DWG

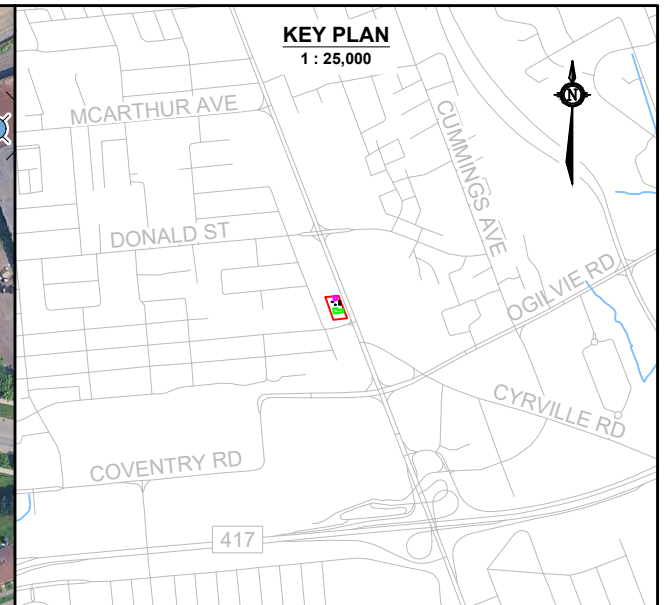

LEGEND

	MECP PUBLIC WELL RECORD
	PHASE ONE PROPERTY BOUNDARY
	PHASE ONE STUDY AREA (250 m RADIUS AROUND PHASE ONE PROPERTY BOUNDARY)
	GROUND SURFACE CONTOUR
	WATERCOURSE

- DATA SOURCES AND REFERENCES**
1. Coordinate system: CSRS.UTM-18N
 2. Distances, elevations, and coordinates are shown in metres unless denoted otherwise
 3. This drawing is a schematic representation and should not be taken as a substitute for a legal survey.
 4. Image ©2025 Google Maps, CNES / Airbus, First Base Solutions, Maxar Technologies
 5. Contains information licensed under the Open Government Licence – Ontario
 6. Geographic dataset source: Ontario GeoHub

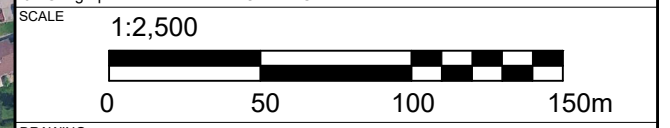

DRAWING **SITE AND PHASE ONE STUDY AREA**

CLIENT **PERFORMANCE MAZDA OTTAWA**

PROJECT **PHASE ONE ENVIRONMENTAL SITE ASSESSMENT
1052, 1060, AND 1064 ST. LAURENT BOULEVARD
OTTAWA, ONTARIO**

DRAWN BY SL / MY	CHECKED BY MB / DE
PROJECT NO. 103499.002	REVISION NO. 0

DATE AUGUST 2025	FIGURE NO. FIGURE A.1
-------------------------	------------------------------

GEMTEC
CONSULTING ENGINEERS
AND SCIENTISTS

32 Steacie Drive
Ottawa, ON, K2K 2A9
Tel: (613) 836-1422
www.gemtec.ca
ottawa@gemtec.ca

N:\PROJECTS\103400\103499\002\06_CIVIL DRAFTING\ESA ONE R0\103499.002_ESA_ONE_R0_2025_08.DWG



LEGEND

- PHASE ONE PROPERTY BOUNDARY
- FORMER BUILDING STRUCTURE (1965)
- FORMER BUILDING STRUCTURE (1976)
- BOREHOLE LOCATION (Previous Investigation by GEMTEC, 2024)
- BOREHOLE LOCATION (Previous Investigation by LRL Associates, 2019)
- BOREHOLE LOCATION (Previous Investigation by LRL Associates, 2019)

DATA SOURCES AND REFERENCES

- Coordinate system: CSRS.UTM-18N
- Distances, elevations, and coordinates are shown in metres unless denoted otherwise
- This drawing is a schematic representation and should not be taken as a substitute for a legal survey.
- Image @2025 Google Maps, CNES / Airbus, First Base Solutions, Maxar Technologies
- Contains information licensed under the Open Government Licence – Ontario
- Geographic dataset source: Ontario GeoHub

SCALE: 1:2,500

DRAWING: **SITE FEATURES**

CLIENT: **PERFORMANCE MAZDA OTTAWA**

PROJECT: **PHASE ONE ENVIRONMENTAL SITE ASSESSMENT
1052, 1060, AND 1064 ST. LAURENT BOULEVARD
OTTAWA, ONTARIO**

DRAWN BY: SL / MY	CHECKED BY: MB / DE
PROJECT NO.: 103499.002	REVISION NO.: 0
DATE: AUGUST 2025	FIGURE NO.: FIGURE A.2

GEMTEC
CONSULTING ENGINEERS AND SCIENTISTS

32 Steacie Drive
Ottawa, ON, K2K 2A9
Tel: (613) 836-1422
www.gemtec.ca
ottawa@gemtec.ca

N:\PROJECTS\103400\103499\002\06_CIVIL DRAFTING\ESA ONE R0\103499_002_ESA_ONE_R0_2025_08.DWG



LEGEND

- PCA# PCA CONTRIBUTING TO AN APEC
- PCA# PCA NOT CONTRIBUTING TO AN APEC
- PHASE ONE PROPERTY BOUNDARY
- PHASE ONE STUDY AREA (250 m RADIUS AROUND PHASE ONE PROPERTY BOUNDARY)

PCA ID	Description
PCA # 27	Garages and Maintenance and Repair of Railcars, Marine Vehicles and Aviation Vehicles
PCA # 28	Gasoline and Associated Products Storage in Fixed Tanks
PCA # 30	Importation of Fill Material of Unknown Quality
PCA # 37	Operation of Dry Cleaning Equipment (where chemicals are used)
OT1	Area of known soil contamination
OT2	Listed for PCB Storage
OT3	Road salting activities during winter months

- DATA SOURCES AND REFERENCES**
- Coordinate system: CSRS.UTM-18N
 - Distances, elevations, and coordinates are shown in metres unless denoted otherwise
 - This drawing is a schematic representation and should not be taken as a substitute for a legal survey.
 - Image ©2025 Google Maps, CNES / Airbus, First Base Solutions, Maxar Technologies
 - Contains information licensed under the Open Government Licence – Ontario
 - Geographic dataset source: Ontario GeoHub

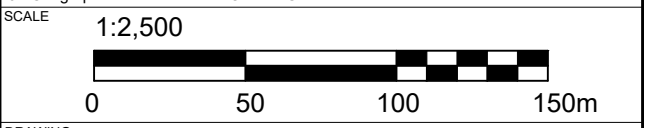

DRAWING
POTENTIALLY CONTAMINATING ACTIVITIES

CLIENT
PERFORMANCE MAZDA OTTAWA

PROJECT
**PHASE ONE ENVIRONMENTAL SITE ASSESSMENT
1052, 1060, AND 1064 ST. LAURENT BOULEVARD
OTTAWA, ONTARIO**

DRAWN BY **SL / MY** CHECKED BY **MB / DE**

PROJECT NO. **103499.002** REVISION NO. **0**

DATE **AUGUST 2025** FIGURE NO. **FIGURE A.3**

GEMTEC
CONSULTING ENGINEERS
AND SCIENTISTS

32 Steacie Drive
Ottawa, ON, K2K 2A9
Tel: (613) 836-1422
www.gemtec.ca
ottawa@gemtec.ca

N:\PROJECTS\103400\103499_002\06_CIVIL DRAFTING\ESA ONE R0\103499.002_ESA_ONE_R0_2025_08.DWG



LEGEND	
	PHASE ONE PROPERTY BOUNDARY
APEC #1	AREAS OF POTENTIAL ENVIRONMENTAL CONCERN
APEC 1	Presence of a former AST
	APEC 2 Area of known soil contamination
	APEC 3 Automotive Shop with ASTs and Oil Water Separator
	APEC 4 Presence of former retail fuel outlets and garages (off-site and upgradient)
	APEC 5 Likely presence of fill material related to former structures.
	APEC 6 Road salting activities during the winter months on-Site.
	APEC 7 Road salting activities during the winter months along St. Laurent Boulevard.

DATA SOURCES AND REFERENCES

1. Coordinate system: CSRS.UTM-18N
2. Distances, elevations, and coordinates are shown in metres unless denoted otherwise
3. This drawing is a schematic representation and should not be taken as a substitute for a legal survey.
4. Image @2025 Google Maps, CNES / Airbus, First Base Solutions, Maxar Technologies
5. Contains information licensed under the Open Government Licence – Ontario
6. Geographic dataset source: Ontario GeoHub

SCALE 1:2,500

DRAWING
AREAS OF POTENTIAL ENVIRONMENTAL CONCERN

CLIENT
PERFORMANCE MAZDA OTTAWA

PROJECT
PHASE ONE ENVIRONMENTAL SITE ASSESSMENT
1052, 1060, AND 1064 ST. LAURENT BOULEVARD
OTTAWA, ONTARIO

DRAWN BY SL / MY	CHECKED BY MB / DE
PROJECT NO. 103499.002	REVISION NO. 0
DATE AUGUST 2025	FIGURE NO. FIGURE A.4

	GEMTEC	32 Steacie Drive Ottawa, ON, K2K 2A9 Tel: (613) 836-1422 www.gemtec.ca ottawa@gemtec.ca
	CONSULTING ENGINEERS AND SCIENTISTS	



APPENDIX B

Qualifications of Assessors

QUALIFICATION OF ASSESSORS

Mohit Bhargav, M.Sc.E., P.Eng. – Environmental Engineer

The primary assessor for this Phase One Environmental Site Assessment (ESA) was Mr. Mohit Bhargav, Environmental Scientist with GEMTEC. Mohit has Master of Science Civil Engineering with a specialization in water/wastewater treatment. Mr. Bhargav's formal education and work experience in environmental consulting with GEMTEC has provided him with the knowledge and expertise to identify sources of environmental concern and evaluate their potential to cause adverse environmental impacts.

Daniel Elliot, B.Sc., P.Geo., QP_{ESA} – Senior Environmental Geoscientist

The Phase One ESA was carried out under the oversight of Mr. Daniel Elliot. Daniel has 14 years of experience in the environmental sector in jurisdictions across Canada and the United States. His early career with the Morwick G360 Groundwater Research Institute saw him carrying out research projects developing and using cutting edge techniques and technology. Since moving into consulting, he has gained extensive experience providing various environmental services including Phase One and Two Environmental Site Assessments, contaminant and hydrogeological site characterization, remedial planning, and implementation; risk assessment; filing of Records of Site Conditions; compliance and contract support; and waste and excess soil characterization/management. Daniel is a practicing member of the Association of Professional Geoscientists of Ontario and is a "qualified person" under Ontario Regulation 153/04 and Ontario Regulation 406/19.



APPENDIX C

Fire Insurance Records

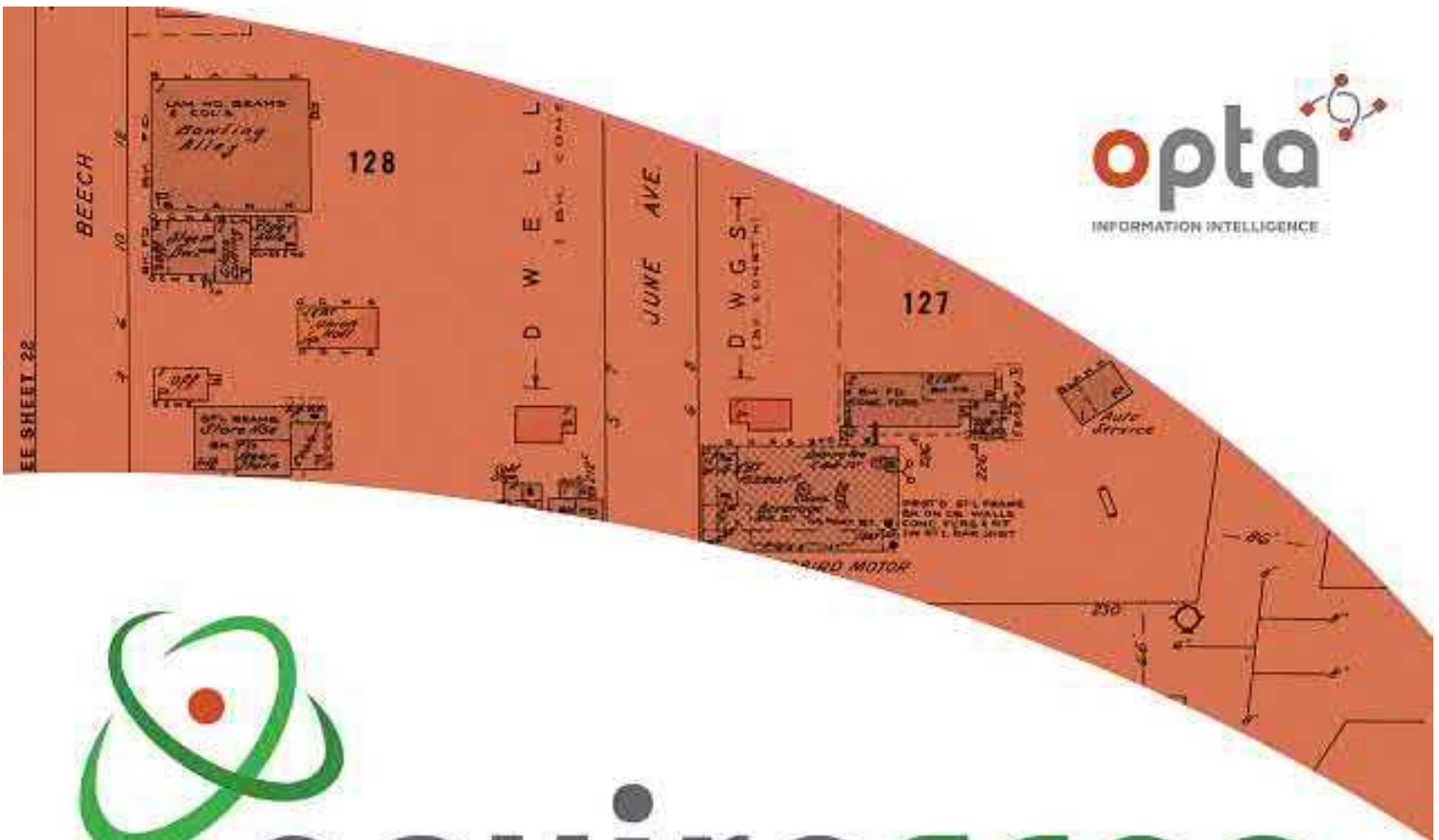

enviroscan



An SCM Company

175 Commerce Valley Drive W
Markham, Ontario L3T 7Z3

T: 905-882-6300
W: www.optaintel.ca

Report Completed By:
Stephanie

Site Address:

1052 St. Laurent Boulevard Ottawa ON

Project No:

21033100146

Opta Order ID:

88367

Requested by:

**Eleanor Goolab
Ecolog Eris**

Date Completed:

4/7/2021 1:36:37 PM

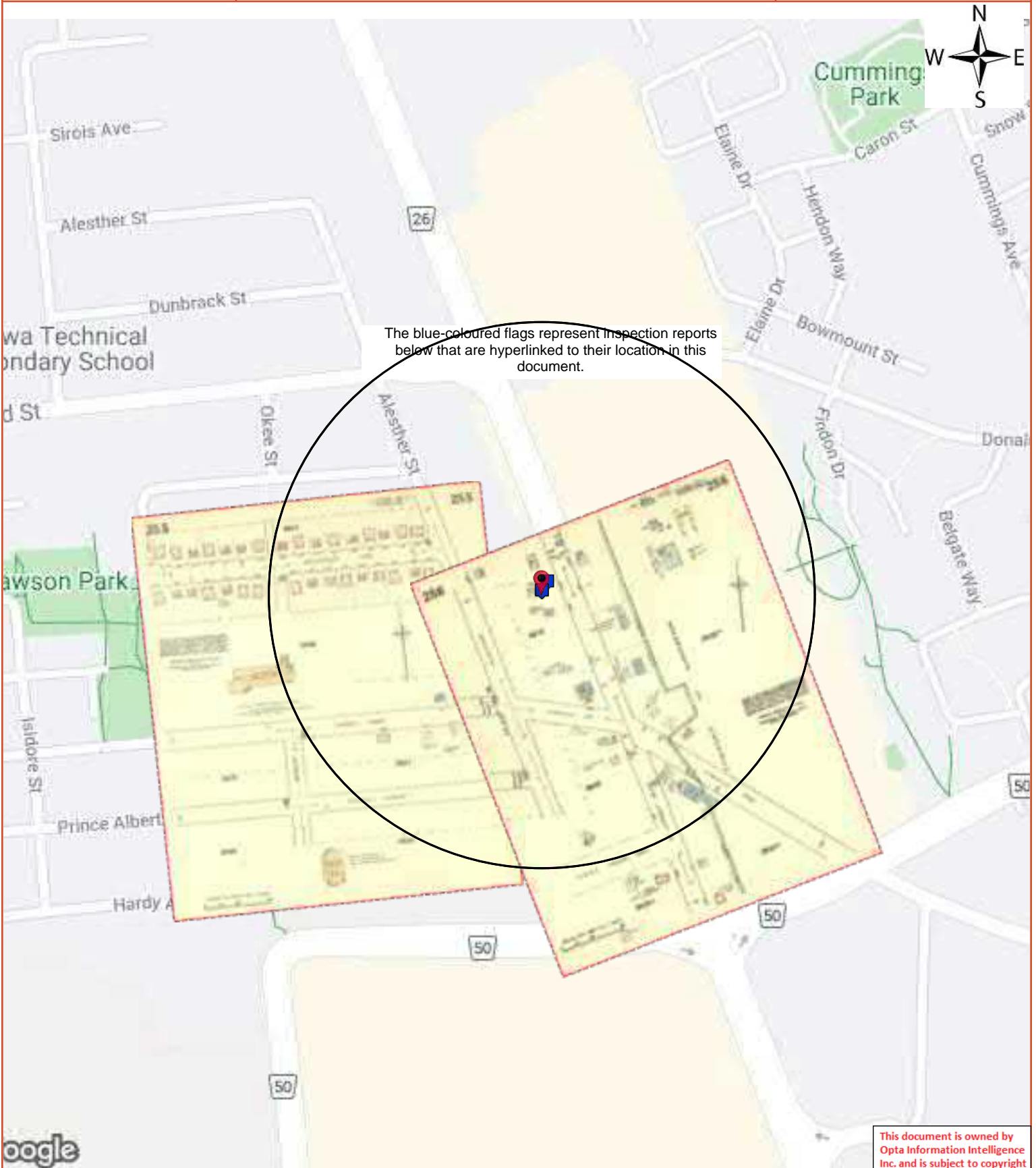

The blue-coloured flags represent inspection reports below that are hyperlinked to their location in this document.

This document is owned by Opta Information Intelligence Inc. and is subject to copyright protection. Please see the full Terms and Conditions at the front of this document.

Opta Historical Environmental Services EnviroscanTM Terms and Conditions

Report

The documents (hereinafter referred to as the "Documents") to be released as part of the report (hereinafter referred to as the "Report") to be delivered to the purchaser as set out above are documents in Opta's records relating to the described property (hereinafter referred to as the "Property"). Opta makes no representations or warranties respecting the Documents whatsoever, including, without limitation, with respect to the completeness, accuracy or usefulness of the Documents, and does not represent or warrant that these are the only plans and reports prepared in association with the Property or in Opta's possession at the time of Report delivery to the purchaser. The Documents are current as of the date(s) indicated on them. Interpretation of the Documents, if any, is by inference based upon the information which is apparent and obvious on the face of the Documents only. Opta does not represent, warrant or guarantee that interpretations other than those referred to do not exist from other sources. The Report will be prepared for use by the purchaser of the services as shown above hereof only.

Disclaimer

Opta disclaims responsibility for any losses or damages of any kind whatsoever, whether consequential or other, however caused, incurred or suffered, arising directly or indirectly as a result of the services (which services include, but are not limited to, the preparation of the Report provided hereunder), including but not limited to, any losses or damages arising directly or indirectly from any breach of contract, fundamental or otherwise, from reliance on Opta Reports or from any tortious acts or omissions of Opta's agents, employees or representatives.

Entire Agreement

The parties hereto acknowledge and agree to be bound by the terms and conditions hereof. The request form constitutes the entire agreement between the parties pertaining to the subject matter hereof and supersedes all prior and contemporaneous agreements, negotiations and discussions, whether oral or written, and there are no representations or warranties, or other agreements between the parties in connection with the subject matter hereof except as specifically set forth herein. No supplement, modification, waiver, or termination of the request shall be binding, unless confirmed in writing by the parties hereto.

Governing Document

In the event of any conflicts or inconsistencies between the provisions hereof and the Reports, the rights and obligations of the parties shall be deemed to be governed by the request form, which shall be the paramount document.

Law

This agreement shall be governed by and construed in accordance with the laws of the Province of Ontario and the laws of Canada applicable therein.



Page	Report Title
6	(1958) Volume: Ottawa Volume 2 Firemap: 255
8	(1958) Volume: Ottawa Volume 2 Firemap: 256
9	(1999) COPE Report - 1999 MANUEL DESOUSA 1052 ST LAURENT BL OTTAWA ON K1K 3B4 Reference No: 10684699 (distance = 19 metres*)
12	(1997) Cope Report - 1997 1052 1056 St. Laurent Blvd Ottawa ON K1K3B4 (distance = 0 metres*)
19	(1989) Cope Report - 1989 1052 1056 St. Laurent Blvd Ottawa ON K1K3B4 (distance = 0 metres*)
25	(1999) Multirisk Report - 1999 CENTRE D'ACCÈS POUR FEMMES INC 1052 St. Laurent Blvd Ottawa ON K1K3B4 (distance = 0 metres*)



This document is owned by Opta Information Intelligence Inc. and is subject to copyright protection. Please see the full Terms and Conditions at the front of this document.

FIP Locator Map
The detailed FIP is on the following page

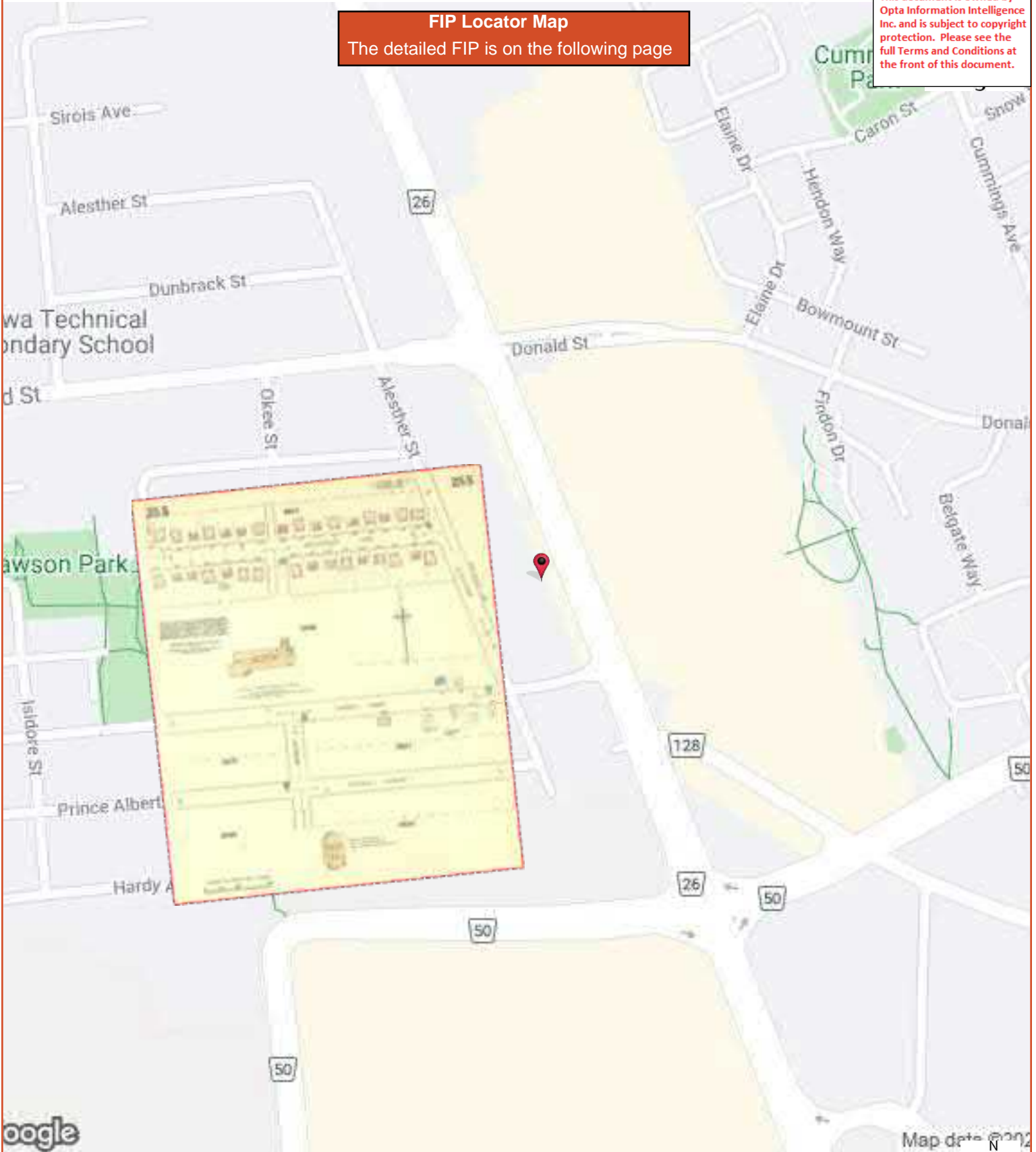

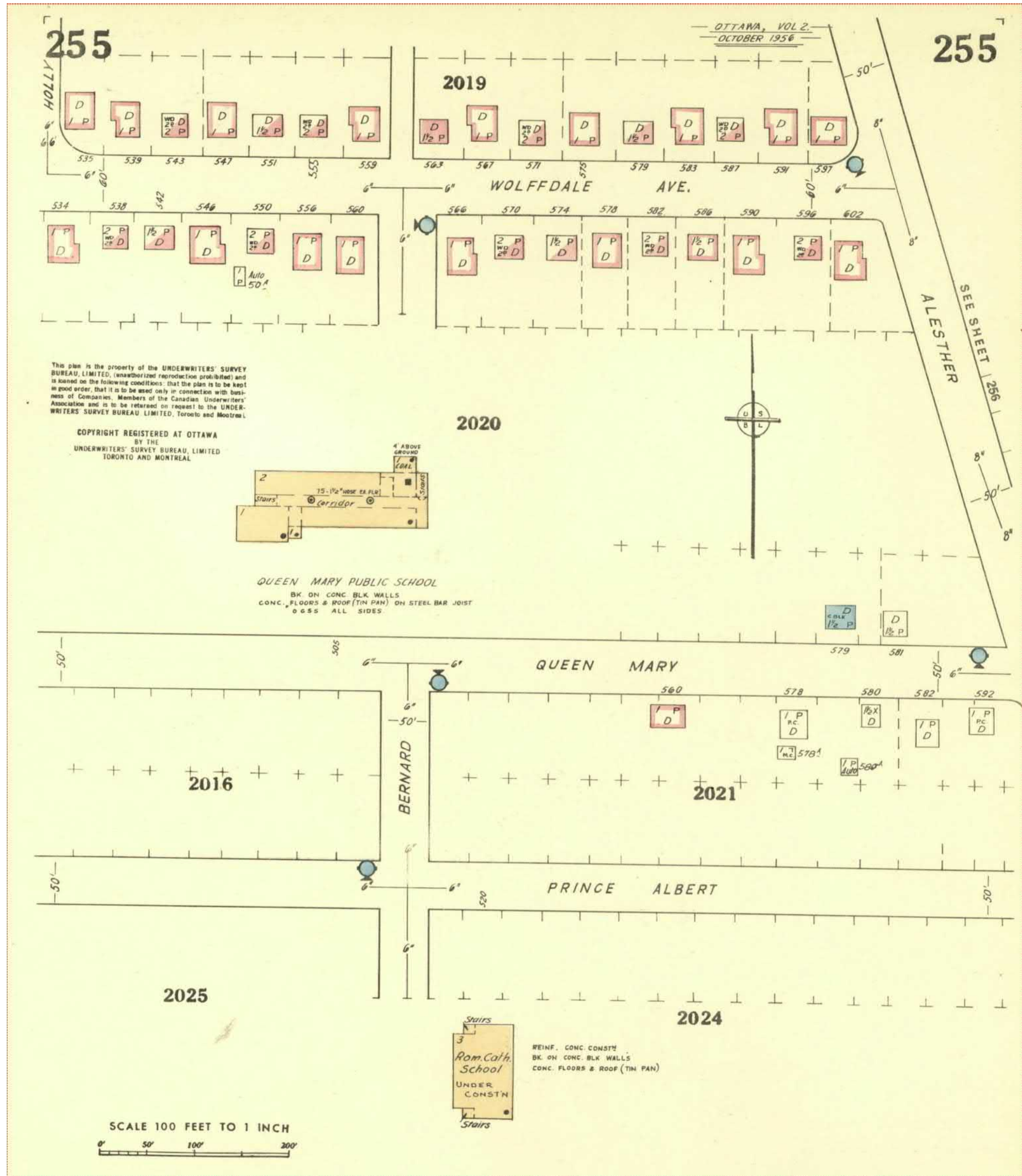

FIP Locator Map
The detailed FIP is on the following page

This document is owned by Opta Information Intelligence Inc. and is subject to copyright protection. Please see the full Terms and Conditions at the front of this document.

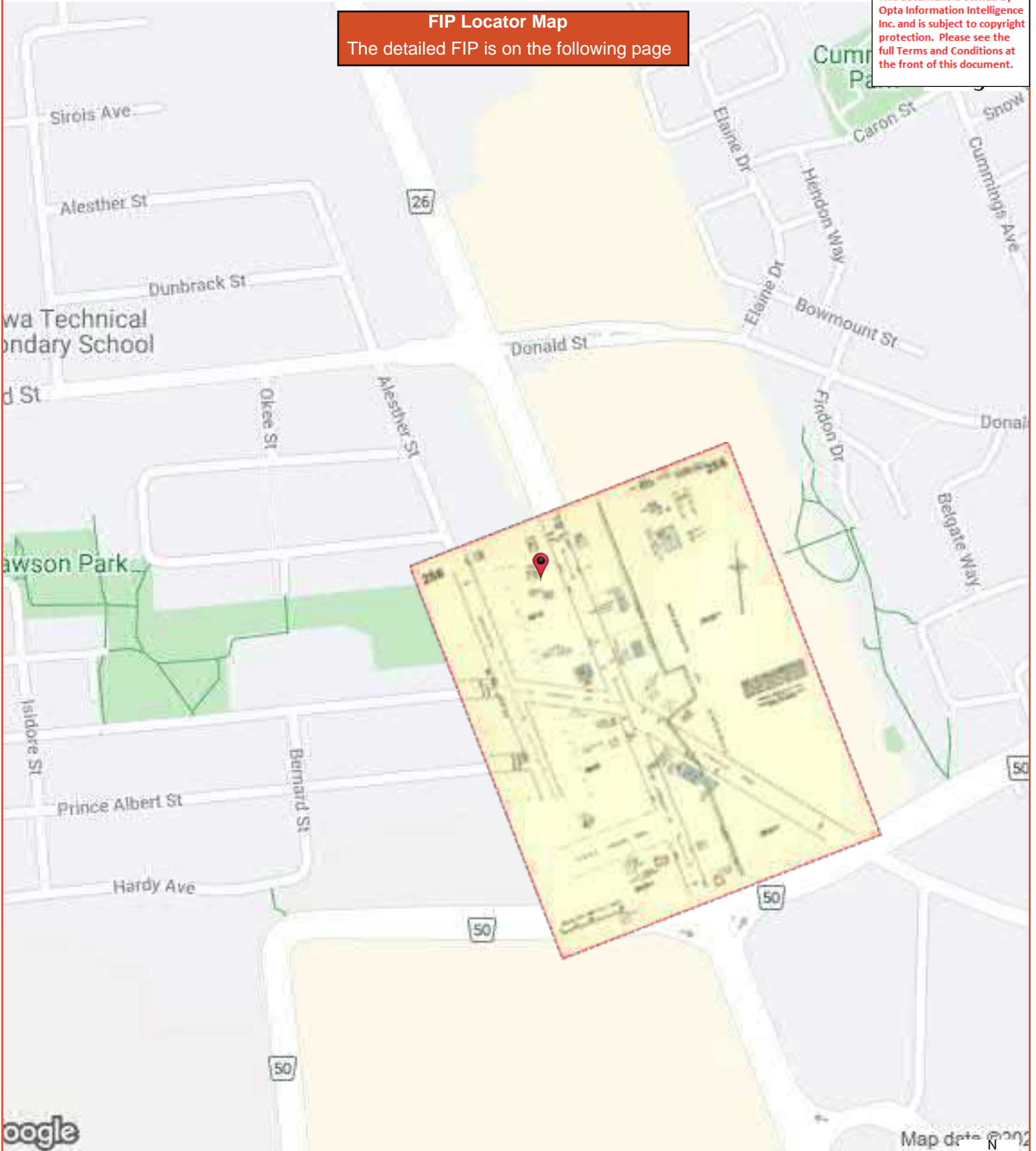

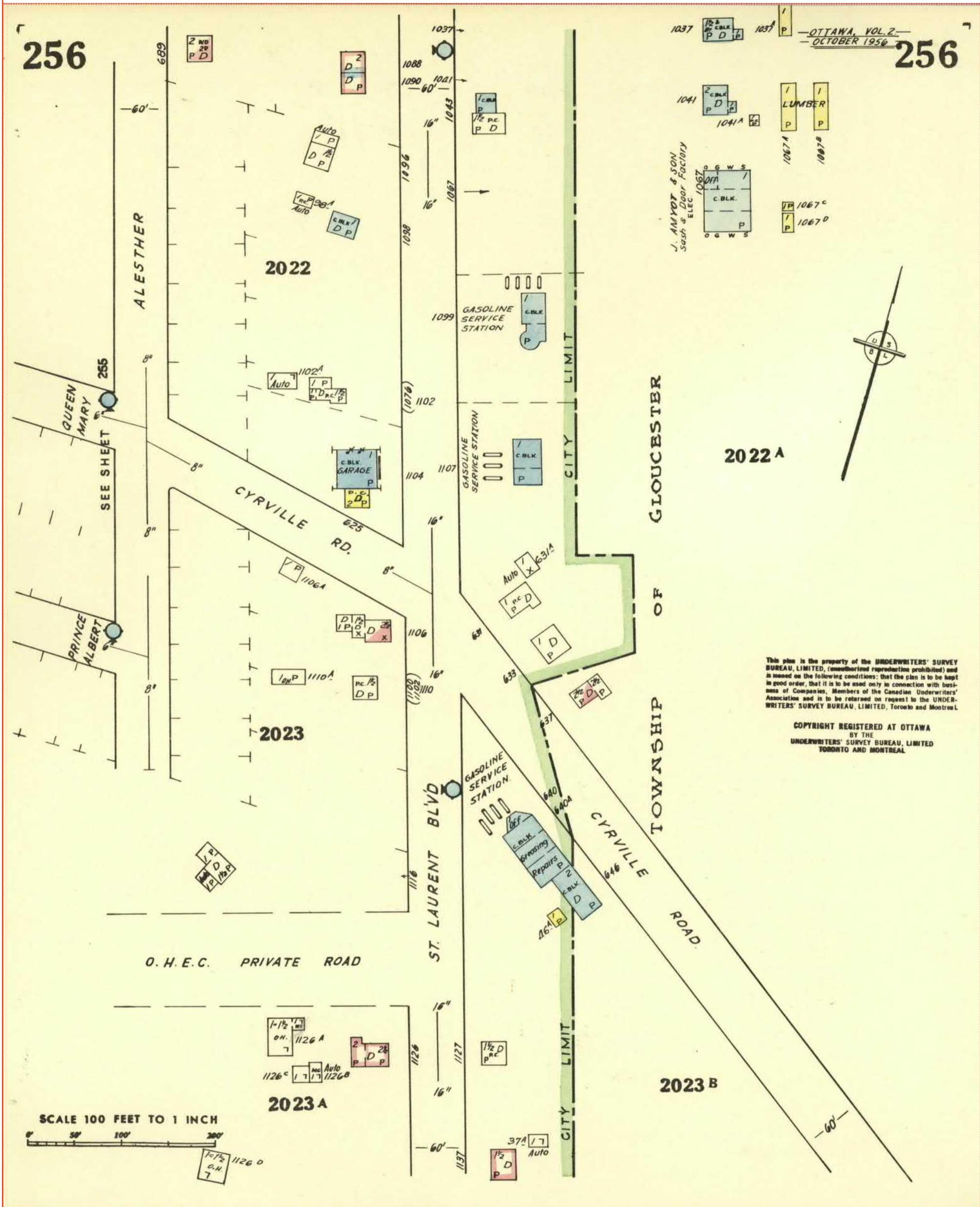



AIS Ref No.: 10684699

INSURERS' ADVISORY ORGANIZATION
CONFIDENTIAL - FOR USE OF MEMBERS ONLY
NOT FOR GENERAL DISTRIBUTION

2008-Nov-17
13:07 [Mon]

1999

This document is owned by
Opta Information Intelligence
Inc. and is subject to copyright
protection. Please see the
full Terms and Conditions at
the front of this document.

COPE (Construction, Occupancy, Protection, Exposure) REPORT

Risk: MANUEL DESOUSA
1052 (1052 ST. LAURENT BL
OTTAWA ON
K1K 3B4

Reference No. 10684699 / Building No. 01 ENTIRE BUILDING

(Surveyed By BRIAN YOUNG on 99.03.25)

Please note that the information contained in this report was gathered during
a physical inspection of the risk by an IAO Loss Control Representative.

If you wish to obtain building or contents rates for this risk, please refer
to the Rate Card in the list of products available for this risk.
Please call the IAO Help Desk or your local IAO Representative for help in
obtaining a rate for this risk, or do it yourself by going to www.iao.ca
and using the New X-rate to generate a new rate yourself.

IAO reports, prepared in compliance with commonly accepted risk control
standards existing at the time services are rendered, are developed from an
inspection of the premises and/or from data supplied by or on behalf of the
Purchaser. IAO does not purport to list all hazards. While changes and
modifications referred to in the reports are designed to upgrade protection
and loss prevention of the premises, IAO assumes no responsibility for
management and control of these activities. IAO will not be responsible to
the Purchaser for any loss or damages, whether consequential or other,
however caused, incurred or suffered, as a result of the service being
provided.

----- CODING -----

Industry Code: 249 - Woodmakers excl. Sawmills - Wood Products Mfg., Wo
Construction Code: 2 - Non-Combustible / Masonry Walls
Risk Classification: NS - Non-Sprinklered
Protection Code: 2 - Non-Sprinklered, Fully Protected, Gr 3
Combustibility M4

----- BRIEF DESCRIPTION -----

THIS IS A 2 STY WITH BST BLDG WITH C.B.B.F.
& C.B. WALLS, CONC FLOORS, & STEEL DECK
CLASS II ROOF. THE PREMISES ARE OCCUPIED BY
VARIOUS TENANTS. EXPOSURES: MODERATE. MUN
PROT STND
FOR FUS CLASS 3. PRIV PROT IS NON STND.
HSPING IS GOOD. CIRCUIT BREAKERS ARE USED.

----- COMMENTS -----

THIS RISK IS GOOD IN CLASS.
DESIRABLE IMPROVEMENTS:
1. PROVIDE EACH TENANT WITH A "2A; 10B,C"
RATED EXTINGUISHER.





AIS Ref No.: 10684699

2. EXTINGUISHERS NEED SERVICING IN HOBBY
WOODWORKING SHOP.

1999

This document is owned by
Opta Information Intelligence
Inc. and is subject to copyright
protection. Please see the
full Terms and Conditions at
the front of this document.

----- CONSTRUCTION -----

WALLS - MASONRY:

70% Concrete Block 200mm Thick C-2 Type: W-1
30% (CBBF) Concrete Block Br 303mm Thick C-2 Type: W-1

PANEL in MASONRY or FIRE RESISTIVE WALLS:

15% Glass C-1

MASONRY and FIRE RESISTIVE FLOOR and ROOFS:

66% Reinforced Concrete - Fl Hours: 3.00 Listed? N Type: D-1

NON-COMBUSTIBLE FLOORS and ROOFS:

33% Class II Steel Deck - Ro C-6

----- SECONDARY CONSTRUCTION -----

HEIGHT:

Number of Storeys: 02
Basements: 1

Combustible Storeys Without Grade Access: 0

VERTICAL OPENINGS:

Stairs BST - 1ST Comb.: 02 Const.: 4
Type: Open (V-4) 0 Hrs-Walls/ 0 Hrs-Doors
Stairs 1ST - 2ND Comb.: 02 Const.: 4
Type: Open (V-4) 0 Hrs-Walls/ 0 Hrs-Doors

AREA:

Grade: 227 m2 Total: 682 m2 Effective: 682 m2

L1, L2 Area 73%

ROOF SURFACE:

100 % Approved

BUILDING CONDITION:

Type C-0

Year Built: 1969 Air Conditioning: Window-Type (100%)

Basement: 100% of grnd fl, 100% Finished

COMMON HAZARDS: 7211A2 - Central Heat Warm Air Gas

----- PROTECTION -----

MUNICIPAL PROTECTION:

Distance from Hydrants: Standard Congested Area: No
Distance to Fire Hall: < 2.5 km Accessibility: Good
FUS Protection Class: 03
Revised Class: 03
IAO Protection Class: 03

This document is owned by
Opta Information Intelligence
Inc. and is subject to copyright
protection. Please see the
full Terms and Conditions at
the front of this document.





AIS Ref No.: 10684699

1999

This document is owned by Opta Information Intelligence Inc. and is subject to copyright protection. Please see the full Terms and Conditions at the front of this document.

INTERNAL PROTECTION:

MANUAL FIRE FIGHTING EQUIPMENT: Non-Standard Port. extinguishers
None Standpipe & hose

----- EXPOSURE -----

NONE NOTED:

----- OCCUPANCY - MANUEL DESOUSA -----

Industry Code: 2490 - Woodmakers excl. Sawmills - Wood Products Mfg

Occupancy: 6122M - HOBBY WOODWORKING SHOP

Location: BASEM Area: 93 m2 13.6% of Total

Combustibility Code: 04 - Free Burning

Susceptibility Code: 04 - Heavy Damage

----- OCCUPANCY - CENTRE EMERSON -----

Industry Code: 8323 - Schools, Other (N.O.C.)

Occupancy: 5266A - COMPUTER TRAINING SCHOOL

Location: 1ST & Area: 270 m2 39.5% of Total

Combustibility Code: 02 - Limited Combustibility

Susceptibility Code: 01 - Minimal Damage

----- OCCUPANCY - CONCEPT PRESTIGE -----

Industry Code: 6610 - Office Tenants (N.O.C.)

Occupancy: 5382 - OFFICE, NO ACCESS

Location: 2ND Area: 227 m2 33.2% of Total

Combustibility Code: 02 - Limited Combustibility

Susceptibility Code: 04 - Heavy Damage

This document is owned by Opta Information Intelligence Inc. and is subject to copyright protection. Please see the full Terms and Conditions at the front of this document.



Cope Report - 1997 1052 1056 St. Laurent Blvd Ottawa ON K1K3B4



Insurers' Advisory Organization
Confidential
For Use of Subscribers Only
Not For General Distribution
Fire Rate Calculation Detail

Reference No. : 10684699 (File No.:)
Fire Division: 1 Description: ENTIRE BLDG

Name of Insured: MANUEL DESOUSA
Address : 1052 1056 ST LAURENT BL

City, Prov : OTTAWA, ON
Postal Code : K1K 3B4

IAO Representative: HERB NELSON
Date Surveyed : 1997.02.19

----- Coding -----

Industry= 2490 Territory= 63 Construction= 2
Protection= 2 Combustibility= 4

----- Description -----

THIS IS A 2 STOREY CBBF & CB BLDG. WITH
CONCRETE FLOORS AND A STEEL DECK ROOF OCC
AS A HOBBY SHOP IN THE BSMT AND VACANT 1ST
& 2ND FLOORS. EXPOSURES ARE MODERATE. MUN
PROT IS STD FOR FUS CLASS 3. PRIV PROT IS
STD. HOUSEKEEPING IS GOOD. CIRC BREAKERS
ARE USED.

----- Remarks -----

THIS RISK IS AVERAGE IN CLASS.
DESIRABLE IMPROVEMENTS: NONE

----- Basic Construction -----

Item 211	Masonry Walls:					
	(CBBF) Concrete Block Brick Faced			C-2		
	Type W-1 Thickness 300mm	30% of		0 pts	0	
	Concrete Block			C-2		
	Type W-1 Thickness 200mm	70% of		0 pts	0	
Item 221	Masonry and Fire Resistive Floors:					
	Reinforced Concrete			D-1		
	Fire Rating 2hrs Listed? Yes	33.33% of		0 pts	0	
	Reinforced Concrete on Prot. Steel			D-1		
	Fire Rating 2hrs Listed? Yes	33.33% of		0 pts	0	
Item 222	Non-Combustible Roof:					
	Class II Steel Deck			C-6		
		33.33% of		250 pts	83.33	
			Total Basic Construction Charges		83.333	
			Schedule Base		150	
			Building Base		233.33	
Item 230	Combustibility Modifier:					
	Building Base x .001 x Modifier	1.1				
	Basic Building Rate				0.257	

----- Secondary Constructions -----

Item 300	Building Height:			
	Number of Storeys	2		
	Combustible Storeys Without Grade Access		0	0%
	Number of Basements	1		
Item 310	Vertical Openings:			
	Type: Stairs	100% of	20%	20%
	Location: BSMT-1ST			
	Prot: V-4 , Open, 0.00 hrs/Walls, 0.00 hrs/Doors			
	Type: Stairs	50% of	20%	10%
	Location: 1ST-2ND			
	Prot: V-4 , Open, 0.00 hrs/Walls, 0.00 hrs/Doors			
Item 320	Area:			
	Grade 227.6 sq.m. Total 682.8 sq.m. Effect 682.8 sq.m.			0%
Item 330	Roof Surface:			
	Approved	100%		0%
	Built in	1970		
	Air Conditioning:	50% Window-Type		
	Basement:			
		100% of Ground Floor		
		100% Finished		
		0% Unfinished		
	Elevator:			
	Total Secondary Construction Charges			30%

----- Occupancy -----

Item 417	Occupancy Charge:			
	Major Charge	188% + 20% of	0%	188%
Item 721	Common Hazard:			
	Item: 7211A2	CENTL HEAT WARM AIR-GAS		3%
		Net Occupancy Charge		191%
Item 418	Occupancy Modification:			
	L1, L2 Area	86%	Factor	0.7
	Total Occupancy Charge			133.7%

----- Exposure -----

Item 830 Exposure Charges:

Total Exposure Charges	0%
Unprotected Bldg Rate	0.678

----- Municipal Protection -----

Item 920 Municipal Protection:

Hydrants Distance	Standard
Accessibility	Good
Firehall Distance	< 2.5 km
Congested Area	No
FUS Prot Class	3
Revised Class	3
Factor	0.44

Protected Building Rate	0.298
-------------------------	-------

----- Building Adjustment Factor -----

Item 1000 Building Adjustment Factor:

Eff FUS Prot Class	3	Factor	0.49
Gross Building Rate			0.146

----- Internal Protection -----

Item 1111 Manual Fire Fighting Equipment:

Fire Extinguishers: Standard	Credit	3%
------------------------------	--------	----

Item 1113 Automatic Fire Detection Systems:

Local - Partial Protection	Credit	0%
----------------------------	--------	----

EC Charge	
Final Building Rate	0.142

----- Occupancy And Contents -----

Major Occupant: MANUAL DESOUSA
Occupancy Charge:
6122M1 WOODWORKING HOBBY SHOP 188%
Special Hazard:
Location: BSMT Area: 93 sq.m.
13.62% of Total
Occ'y= 188% Hazard= 0% Separated= 1 Net Occ'y= 188%

Comb.Cl: 4 Susc.Cl: 4 Ind.Code: 2490
Susc.: 0.6 Hazard: 1 Content Adj.: 0.16
Gross Bldg: 0.146 Gross Cont.: 0.242 Int.Prot: 0.95
Occupancy Specific Protection 1
Automatic Sprinkler 1
Automatic Alarms 1

EC Charge
Contents Rate 0.23

Minor Occupant: MANUAL DESOUSA
Occupancy Charge:
5551 BST - VACANT OFFICES 0%
Special Hazard:
Location: BSMT Area: 135 sq.m.
19.77% of Total
Occ'y= 0% Hazard= 0% Separated= 1 Net Occ'y= 0%

Minor Occupant: MANUAL DESOUSA
Occupancy Charge:
5551 1ST- VACANT OFFICES 0%
Special Hazard:
Location: 1052 Area: 227 sq.m.
33.24% of Total
Occ'y= 0% Hazard= 0% Separated= 1 Net Occ'y= 0%

Minor Occupant: MANUAL DESOUSA
Occupancy Charge:
5551 2ND - VACANT OFFICES 0%
Special Hazard:
Location: 1056 Area: 227 sq.m.
33.24% of Total
Occ'y= 0% Hazard= 0% Separated= 1 Net Occ'y= 0%

This document is owned by Opta Information Intelligence Inc. and is subject to copyright protection. Please see the purchase order relating to the release of this document for complete terms and conditions.

1997

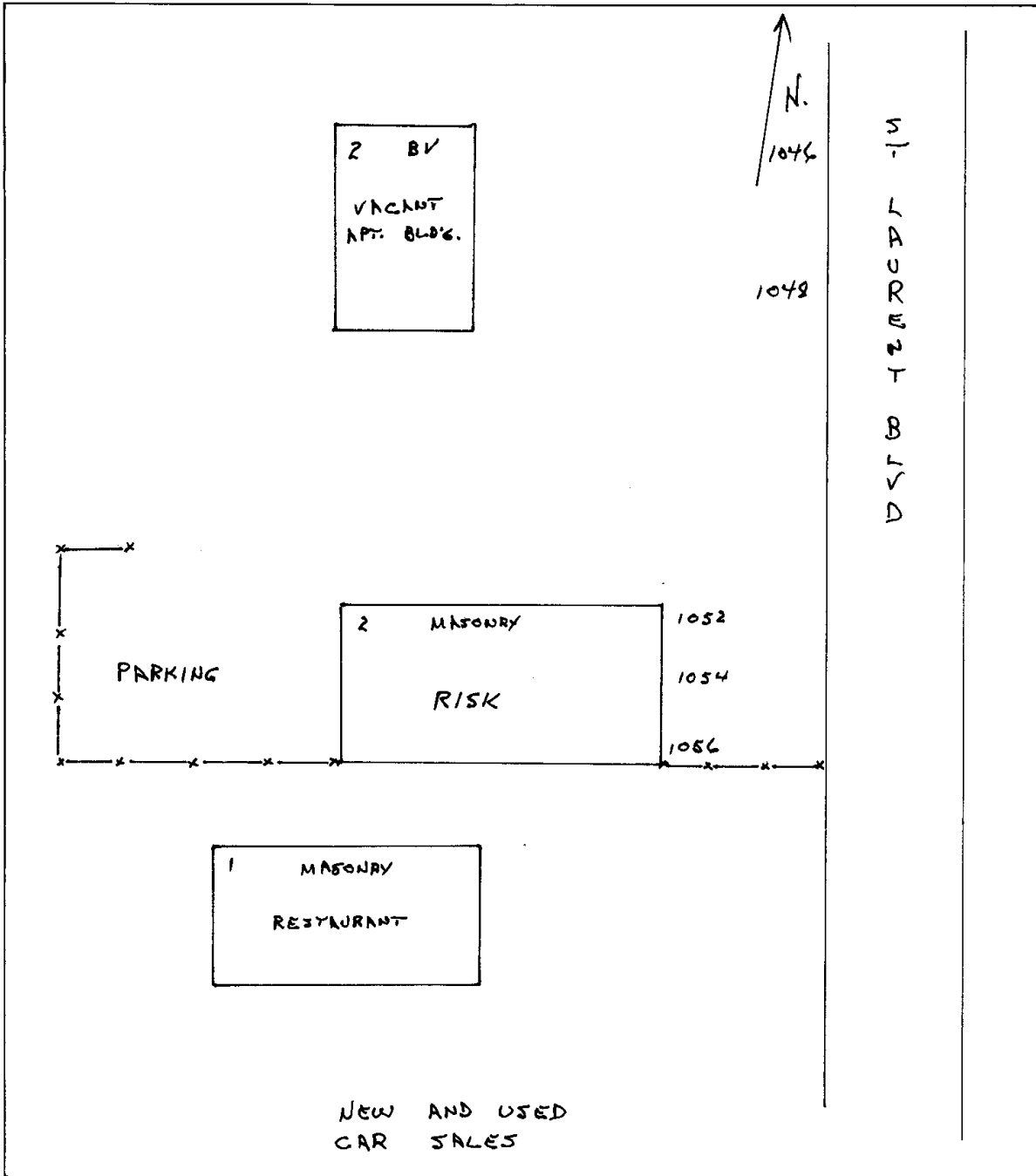

INSURED: MANUEL DESOUSA
LOCATION: 1052-1056 ST LAURENT BLVD.
OTTAWA, ONT

SCALE: 1" = 30'

FILE NO. _____



Insurers' Advisory Organization (1989) Inc.

REPRESENTATIVE: HERB NELSON

DATE: FEB. 19, 1997

Cope Report - 1989 1052 1056 St. Laurent Blvd Ottawa ON K1K3B4



terms and conditions.

INSURERS' ADVISORY ORGANIZATION

CONFIDENTIAL
FOR USE OF MEMBERS ONLY
NOT FOR GENERAL DISTRIBUTION
FIRE RATE CALCULATION DETAIL

REFERENCE NUMBER: 068469
BUILDING NUMBER: 1

NAME OF RISK: MANUEL DESOUSA
STREET: 1052-1056 ST LAURENT BLVD
CITY, PROVINCE: OTTAWA, ONTARIO
POSTAL CODE:

SURVEYED BY: C LAFLEUR
RATED BY: C LAFLEUR

DATE: 02-MAR-89
DATE: 21-MAR-89

----- CODING -----

INDUSTRY 651 TERRITORY 63 CONSTRUCTION 2
PROTECTION 2 COMBUSTIBILITY H5

----- BRIEF DESCRIPTION -----

THIS IS A 2 STOREY & BST B/CB, CB BLDG WITH
CONC FLRS & A STEEL DECK ROOF. OCCUPIED AS
AN UPHOLSTERING SHOP AND INSURANCE OFFICE.
SURVEY BASED ON AN EXISTING FILE. EXPOSURES:
MODERATE. MUNICIPAL PROTECTION STD FOR FUS
CLASS 3. PRIVATE PROTECTION NOT KNOWN.
HOUSEKEEPING IS AVERAGE. CIRCUIT BREAKERS
ARE USED.

----- COMMENTS -----

THIS RISK IS AVERAGE IN CLASS.
DESIRABLE IMPROVEMENTS: NONE AT THIS TIME.

- - - - - BASIC CONSTRUCTION - - - - -

ITEM 211 MASONRY WALLS:

B/CB WALLS	C-2			
TYPE W-1 THICKNESS	300MM	30% OF	0 PTS	0
C.B. WALLS	C-2			
TYPE W-1 THICKNESS	200MM	70% OF	0 PTS	0

ITEM 221 MASONRY & FIRE RESISTIVE FLOORS & ROOF:

GRADE FLOOR CONCRETE				
TYPE D-1 HOURS 2.00 LISTED? U		33% OF	0 PTS	0

ITEM 222 NON-COMBUSTIBLE FLOORS & ROOF:

CONC/METAL PAN 2ND FLR	C-3	33% OF	140 PTS	46
CL 1 STEEL DECK ROOF	C-5	33% OF	200 PTS	66

TOTAL BASIC CONSTRUCTION CHARGES	112
SCHEDULE BASE	150
BUILDING BASE	262

ITEM 230 COMBUSTIBILITY MODIFIER:

BUILDING BASE X .001 X MODIFIER 1.2	
BASIC BUILDING RATE	.314

- - - - - SECONDARY CONSTRUCTION - - - - -

ITEM 300 HEIGHT:

NUMBER OF STOREYS: 2	AND BASEMENTS: YES	
COMBUSTIBLE STOREYS WITHOUT GRADE ACCESS: 0		0%

ITEM 310 VERTICAL OPENINGS:

BST-2ND OPEN		
TYPE V-4 HOURS .00 COMB CL H5 CONS CL 2		30%

ITEM 320 AREA:

BLDG DIMENSIONS (M):		
X	X	X
AREA (SQ M): GRADE	228 TOTAL	684
	EFFECTIVE	684
		0%

ITEM 330 ROOF SURFACE:

APPROVED	100% OF	0%	0%
----------	---------	----	----

ITEM 380 BUILDING CONDITION:

GOOD	C-	0%
BUILT IN: 1970		
AIR CONDITIONING: NIL		
BASEMENT: FINISHED		
ELEVATORS: NIL		
TOTAL SECONDARY CONSTRUCTION CHARGES	30%	

----- OCCUPANCY -----

ITEM 417 OCCUPANCY CHARGE:
MAJOR CHARGE 350% PLUS 20% OF 0% 350%

ITEM 721 COMMON HAZARDS:
ITEM 721-1A3 OIL FIRED HOT AIR 6%
NET OCCUPANCY CHARGE 356%

ITEM 418 OCC'Y MODIFICATION:
L1, L2 AREA 67% FACTOR .9
TOTAL OCCUPANCY CHARGE 320%

----- EXPOSURE -----

TOTAL EXPOSURE CHARGES 0%
UNPROTECTED BUILDING RATE 1.413

----- MUNICIPAL PROTECTION -----

ITEM 920 MUNICIPAL PROTECTION:
DISTANCE OF HYDRANTS: STANDARD
ACCESSIBILITY: GOOD
DISTANCE TO FIREHALL: STANDARD
CONGESTED AREA: NO
F.U.S. PROT CLASS 03 REVISED CLASS 03 FACTOR .44
PROTECTED BUILDING RATE .622

----- BUILDING ADJUSTMENT FACTOR -----

ITEM 1000 BUILDING ADJUSTMENT FACTOR:
PROTECTION CLASS 03 FACTOR .87
GROSS BUILDING RATE .541

----- INTERNAL PROTECTION -----

FINAL BUILDING RATE .541

- - - - OCCUPANCY AND CONTENTS - - - -

PIGION-ROY INSURANCE
ITEM 538-1 INSURANCE OFFICE 0%
LOCATION: 52-54 AREA: 456(SQ M) 67.0% OF TOTAL
OCC'Y 0% HAZARDS 0% SEP'T .00 NET 0%

COMB CL L2 SUSC CL S2 IND CODE 644
SUSC .200 HAZARD 1.00 CONTENTS ADJ .42
GROSS BLDG .541 GROSS CONT .625 INT PROT .00
CONTENTS RATE .625

DESOUSA UPHOLSTERING-LOCKED
ITEM 554-1 UPHOLSTERING SHOP 350%
LOCATION: BST AREA: 228(SQ M) 33.0% OF TOTAL
MAJOR OCC'Y 350% HAZARDS 0% SEP'T .00 NET 350%

COMB CL H5 SUSC CL S4 IND CODE 259
SUSC .600 HAZARD 1.00 CONTENTS ADJ .59
GROSS BLDG .541 GROSS CONT .895 INT PROT .00
CONTENTS RATE .895

25BT. 1/2
ALCA, CA

1052-1056

(16") 400mm (16") ST LAURENT BLVD.

Multirisk Report - 1999 CENTRE D'ACCÈS POUR FEMMES INC 1052 St. Laurent Blvd Ottawa ON K1K3B4



Ontario Branch
Confidential Report

MULTIRISK SURVEY

Insured: CENTRE D'ACCESS POUR FEMMES INC.

Location Surveyed: 1052 ST-LAURENT S BL
OTTAWA H P A, ONTARIO
K1K 3B4

Person Contacted: Monique Deray
Telephone Number: (613) 747-2800

Policy Number: 82028288
AIS Reference: 10684699

Surveyed by: Luc McCann
Date of Survey: 1999.06.15

Committed to Service Excellence

NOTE: The sole purpose of this report is to provide insurance pricing and underwriting information about the particular insured and location named. Only the person requesting this survey will receive a copy of the report, and IAO asks that it be kept strictly confidential. This report does not guarantee compliance with any standards or with any federal, provincial or municipal codes, ordinances or regulations. Tests of fire and other protection equipment have not been conducted or witnessed during this survey.

IAO reports, prepared in compliance with commonly accepted risk control standards existing at the time services are rendered, are developed from a survey of the premises and/or from data supplied by or on behalf of the Purchaser. IAO does not purport to list all hazards. While changes and modifications, referred to in the reports are designed to upgrade protection and loss prevention of the premises, IAO assumes no responsibility for management and control of these activities. IAO will not be responsible to the Purchaser for any loss or damages, whether consequential or other, however caused, incurred or suffered, as a result of the services being provided.

M U L T I R I S K - F I R E , L I A B I L I T Y A N D
B A S I C C R I M E

OCCUPANCY:

The insured is a tenant at this location. They have been in operation since 1986 and at this location for 3 year(s). They occupy 308 sq. m and are the major occupant, having 4 employees. The premises are in good condition. The insured is interested in loss prevention, however there have not been any losses during the last 3 years.

* Occupancy Description (Insured / major tenant if insured is non-occupant)

This is a non profit organization specializing in helping women find a place in today's job market. No courses are given and the computers are used mainly for job hunting as well as helping the candidate to produce an adequate Resume.

The insured made it clear that this not a school but a motivation and help center. Groups usually average ten persons at a time.

* Other Classes of Occupants

The landlord is retired and occupies a small portion of the basement as an upholstering shop. The stock is quite limited and the landlord is quoting as saying that this is a hobby and that the work performed is for friends and acquaintances.

The second floor is presently vacant but will, soon, be occupied by a leather goods retail store.

* Undersirable Features

No portable fire extinguishers.
The space under the staircase leading to the basemnt is used for storage.

It is recommended that this location be resurveyed in 1 year(s).

BUILDING:

- * Built - 1969 (est.) Height: Storey(s) (excluding basement) - 2
- * There are no additions.
- * Renovation(s) - 1999
- * Building condition - Good

* Area: Ground Floor - 194 sq. m Total (including basement) - 582 sq. m

BASIC CONSTRUCTION:

- * Walls - 50% Masonry - Concrete blocks, brick faced
50% Masonry - Concrete block with aluminum clad
- * Floors - (excluding basement) 100% Concrete
- * Roof - 100% - Steel Deck Class II
- Surface material(s) - Tar and gravel
- Original roof.

INTERIOR FINISH:

- * Walls - 100% non-combustible
- * Ceilings - 100% non-combustible

BASEMENTS:

- * Number of basements - 1
- * Total Area - 194 sq. m
- * Finished - 59% Unfinished - 41%

VERTICAL OPENINGS:

- * Stairs - Protection open

MEZZANINE: None

OUTBUILDINGS: None

HEATING:

- * Forced Warm Air - 99% - Natural gas
- Original installation.
- Installation appears safe
- * Electric Baseboard Units - 1% - Electric
- Original installation.
- Installation appears safe
- * Heating appliances - All enclosed in a separate room
- * Combustible materials - Not stored in this room at time of survey
- * Fuel Tanks/Supply:
- Supply - UG Natural Gas Connection

- * Chimneys:
 - Masonry - Standard

ELECTRICAL:

- * Condition - Good and appeared safe at the time of the survey.
- * Wiring - Conduit, BX, Non-Metallic
- * Overcurrent protection - Circuit Breakers.
- * Electrical system - Original installation.

PLUMBING:

- * Condition - Good at the time of the survey.
- * Piping is Copper
- * Plumbing - Original installation.

EXPOSURES: (within 15m of the risk):

- * FRONT: OPEN
- * REAR: OPEN
- * RIGHT: OPEN
- * LEFT: TO BUILDING
 - Construction - Masonry / Non-combustible.
 - Occupancy - Restaurant(s).
 - Distance - 8 m Height - 1 storeys
 - Protection - Non-Sprinklered Grading - Moderate

MUNICIPAL PROTECTION:

- * The FUS Public Fire Protection Classification is 3
- * Responding (career) fire department Ottawa
- * Distance from risk Less than 2.5 km
- * Access via Paved roads. Year-round.

- * The building itself is easily accesible to the fire department.
- * Two hydrants within 155m (standard)

PRIVATE PROTECTION at this location includes the following:

- * Non-standard extinguishers

- * An automatic sprinkler system is not present.

M U L T I R I S K - L I A B I L I T Y

OCCUPANCY - GENERAL INFORMATION

- * Neighbourhood is predominantly commercial
- * Insured - tenant Area occupied - 308 sq. m
- * 90% accessible to public. Public access is considered light
- * Gross revenue - could not be determined at the time of the survey

PREMISES information at the time of this survey

- * The following appeared to be SATISFACTORY:

Stairs, ramps, handrails; Floor surfaces & coverings; Wall & ceilings;
Interior Lighting; Exterior Lighting; Emergency Lighting; Interior
Housekeeping; Exterior Housekeeping; Washrooms; Sidewalks, Yards &
Parking Lots; Snow & ice removal; Signs & Awnings; Roof attachments;
Fire exits

- * Elevating devices in operation - none

M U L T I R I S K - B A S I C C R I M E

NEIGHBOURHOOD:

- * Predominantly commercial
- * Stable
- * Best described as having a moderate crime rate

BUSINESS:

- * Description - Job reinsertion center for Women
- * Hours of Operation - 8:00 a.m. to 16:00 p.m. Mon to Thurs. and 8:00 a.m. to 12:00p.m. Fridays
- * Typical Stock - Computer PC's and office equipment.
- * Target Stock Details - Computer PC's and office equipment.
- * Smash and Grab exposure is low
- * There is no safe on the premises

GENERAL PROTECTION at the time of this survey:

- * The following appeared to be SATISFACTORY:

Exterior Lighting, Interior Lighting, Roof Accessability, Police Patrols

- * The following were found to be UNSATISFACTORY, (refere to the Remarks and Recommendations for further details):

Target stock protection

- * Security Alarm System - Yes

SECURITY SYSTEM (TENANT or OWNER/OCCUPANT):

- * A premises alarm system is in place
- * The extent of protection by this system is perimeter, space/area
- * The alarm is Local alarm
- * Line security is not provided
- * The type of line security is Digital Dialer

PHYSICAL PROTECTION (TENANT or OWNER/OCCUPANT):

- * The exterior locks at this location are deadbolt
- * The windows are barred

This report section is designed to provide basic crime information only. More detailed crime information can be obtained by ordering an Expanded Crime Supplement.

M U L T I R I S K
R E M A R K S / R E C O M M E N D A T I O N S

REMARKS:

* Fire, Liability & Basic Crime - This is a reinsertion center for Women looking for a job. There are no courses given on the premises and the computers, all Pentium, are used to hunt for jobs as well as prepare adequate resumes. There are approximately twenty six individual PC's on the premises at this time.

The space under the staircase leading to the basement is used for storage and could hinder egress (Recommendation made).

There are no portable fire extinguishers on the premises (Recommendation made).

The alarm system is local only and, due to the nature of the target equipment, the protection is not adequate (Recommendation made).

RECOMMENDATIONS:

- * 99-1 Fire, Liability & Basic Crime - Provide 4 (2 per floor) ULC or equivalent labelled portable extinguishers designed expressly for electronic equipment. They should be placed in readily accessible and visible locations.
- * 99-2 Fire, Liability & Basic Crime - Fire exit ways should not be impeded. The storage area under the basement to ground staircase should be cleaned and kept clean.
- * 99-2 Fire, Liability & Basic Crime - A full alarm system for the occupancy should be connected with a ULC listed monitoring station and consideration should be given to providing a dedicated line for the system.



enviroscan



175 Commerce Valley Drive W
Markham, Ontario L3T 7Z3

T: 1 877 244 9437
W: optaintel.ca

Nate

Site Address:

1064 St. Laurent Blvd, Ottawa, ON

Project No:
24053100242

Opta Order ID:

145089

Requested by:
Eleanor Goolab
ERIS

Date Completed:
6/6/2024 1:59:18 PM

Project Name: Phase I
Environmental Site Assessment
1064 St. Laurent Ottawa Ontario
Project #: 24053100242
P.O. #: 103499.001

Search Area: 1064 St. Laurent Blvd, Ottawa, ON

Requested by:
Eleanor Goolab

Date Completed: 06/06/2024 13:59:18



OPTA INFORMATION INTELLIGENCE

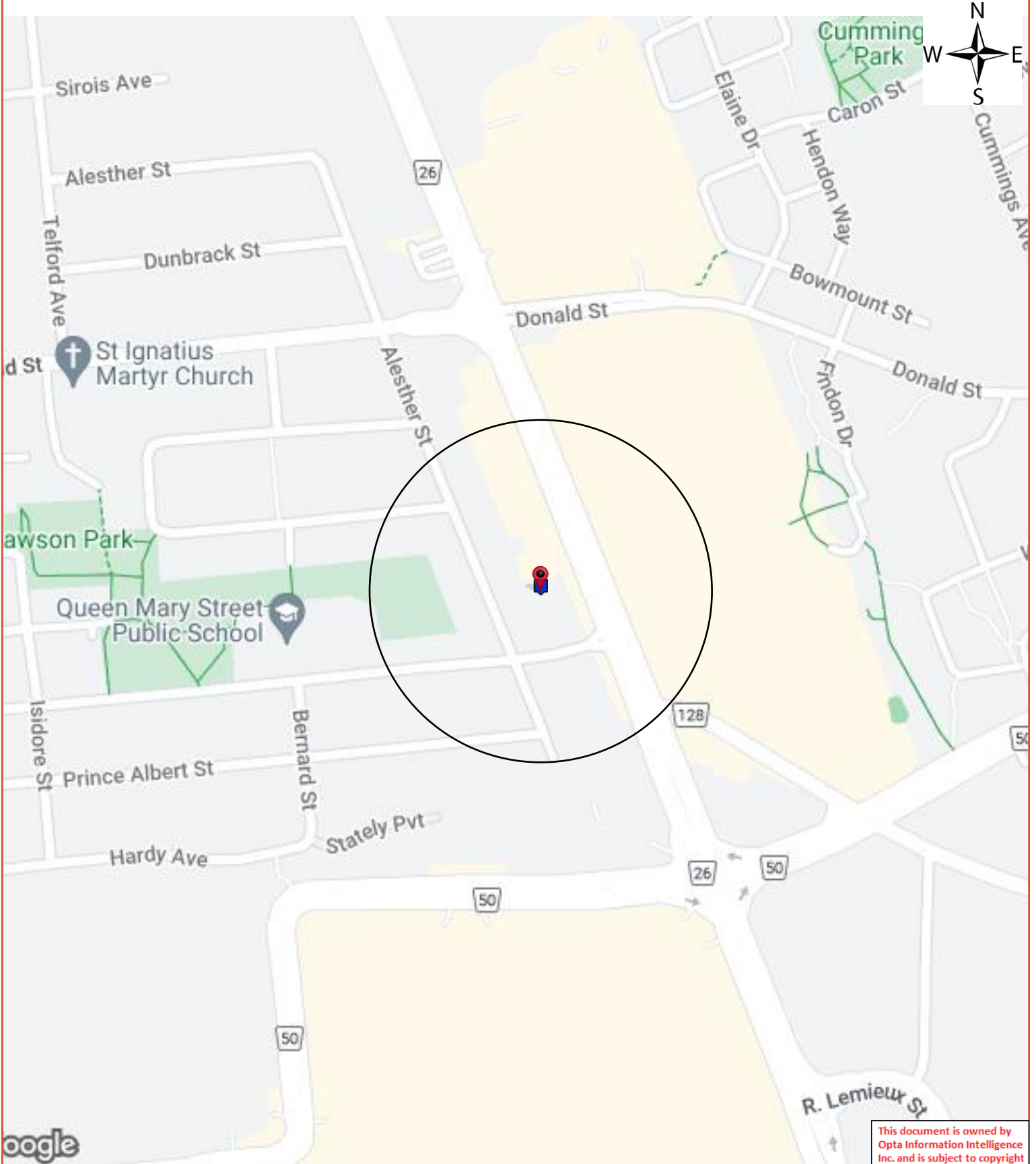

This document is owned by Opta Information Intelligence Inc. and is subject to copyright protection. Please see the full Terms and Conditions at the front of this document.

Opta Historical Environmental Services EnviroscanTM Terms and Conditions

Report

The documents (hereinafter referred to as the "Documents") to be released as part of the report (hereinafter referred to as the "Report") to be delivered to the purchaser as set out above are documents in Opta's records relating to the described property (hereinafter referred to as the "Property"). Opta makes no representations or warranties respecting the Documents whatsoever, including, without limitation, with respect to the completeness, accuracy or usefulness of the Documents, and does not represent or warrant that these are the only plans and reports prepared in association with the Property or in Opta's possession at the time of Report delivery to the purchaser. The Documents are current as of the date(s) indicated on them. Interpretation of the Documents, if any, is by inference based upon the information which is apparent and obvious on the face of the Documents only. Opta does not represent, warrant or guarantee that interpretations other than those referred to do not exist from other sources. The Report will be prepared for use by the purchaser of the services as shown above hereof only.

Disclaimer

Opta disclaims responsibility for any losses or damages of any kind whatsoever, whether consequential or other, however caused, incurred or suffered, arising directly or indirectly as a result of the services (which services include, but are not limited to, the preparation of the Report provided hereunder), including but not limited to, any losses or damages arising directly or indirectly from any breach of contract, fundamental or otherwise, from reliance on Opta Reports or from any tortious acts or omissions of Opta's agents, employees or representatives.

Entire Agreement

The parties hereto acknowledge and agree to be bound by the terms and conditions hereof. The request form constitutes the entire agreement between the parties pertaining to the subject matter hereof and supersedes all prior and contemporaneous agreements, negotiations and discussions, whether oral or written, and there are no representations or warranties, or other agreements between the parties in connection with the subject matter hereof except as specifically set forth herein. No supplement, modification, waiver, or termination of the request shall be binding, unless confirmed in writing by the parties hereto.

Governing Document

In the event of any conflicts or inconsistencies between the provisions hereof and the Reports, the rights and obligations of the parties shall be deemed to be governed by the request form, which shall be the paramount document.

Law

This agreement shall be governed by and construed in accordance with the laws of the Province of Ontario and the laws of Canada applicable therein.



Page Report Title

5 (1983) Commercial Property Fire Rating Form Report - 1983 PERFORMANCE MOTORS 1064 St. Laurent Blvd Ottawa ON K1K3B4 (distance = 0 metres*)

8 (1983) Commercial Property Fire Inspection Survey Form Report - 1983 1064 St. Laurent Blvd Ottawa ON K1K3B4 (distance = 0 metres*)

12 (1981) Fire Inspection and Rate Calculation Form Report - 1981 1064 St. Laurent Blvd Ottawa ON K1K3B4 (distance = 0 metres*)

16 (2004) All Risk Report - 2004 MILAUR AUTOMOTIVE LTD. O/A MIDAS MUFFLER 1064 St. Laurent Blvd Ottawa ON K1K3B4 (distance = 0 metres*)





Commercial Property Fire Rating Form Report - 1983 PERFORMANCE MOTORS 1064 St. Laurent Blvd Ottawa ON K1K3B4





COMMERCIAL PROPERTY FIRE RATING FORM

CODING

IND	TERR	CONS	PROT
551	63	4	2

LOCATION Ottawa NAME Performance Motors FILE NO. _____
 ADDRESS 1064 St. Laurent Blvd. Insp'd. by C. F. L. Date April 26/83
 Rated by C. F. L. Date May 2/83

BASIC CONSTRUCTION: (SECTION II)

WALLS (ITEMS 210-215)

Construction Class 4 Bldg. Comb. Class L2

WALL AREA	MASONRY		FIRE RES.		NON COMB	COMB	DETAIL OF WALL CONSTRUCTION	% OF WALL PERIM	POINTS	CHARGES
	Wall Type	Wall Thick	Dam. Type	Fire Res						
	W-1	20.3	D-1	2HR			Concrete Blocks	100% x	-	-
	W.		D.	HR				% x	-	-
	W.		D.	HR				% x	-	-
	W.		D.	HR				% x	-	-
	W.		D.	HR				% x	-	-
Columns in (or adjacent to) non-bearing masonry walls: Unprot. metal <input type="checkbox"/> Comb. <input type="checkbox"/>								% x	-	-
Panels in masonry or fire resistive walls: Comb. <input type="checkbox"/> Non-comb. <input type="checkbox"/> Glass <input checked="" type="checkbox"/> Slow burning <input type="checkbox"/>								30% x	20	6
Special Conditions (Describe).....								% x	-	-

FLOOR(S) AND ROOF (ITEMS 220-223)

LEVEL	DIMENSIONS	MAS. or F.R.		NON COMB	COMB	DETAILS OF FLOOR/ROOF MATERIALS	% of Total Floor/Roof Area	POINTS	CHARGES	
		Dam. Type	Fire Res							
Grade	74.4	D-1	2HR			Concrete on soil	20% x	-	-	
Roof	111.0	D-1	2HR			Class II Steel Deck	30% x	250	75	
Roof	111.0	D-	HR			3rd. wood joist.	% x	-	-	
Roof	74.4	D-	HR				20% x	300	150	
370.8										
Total Basic Construction Charges.									231	
Schedule Base								+	150	
Building Base									381	
Building Base x <u>9</u> Comb. Modifier (ITEM 230) x .001 = BASIC BUILDING RATE:									343	

SECONDARY CONSTRUCTION: (SECTION III)

								CHARGE
Height: (ITEM 300) Nbr. Storeys <u>1</u> Bast. <u>YES</u> Comb. Stories (Without ground level access) <u>L2</u>								-
Vertical Openings: (ITEM 310)	Type	Fr	To	Enclosure	Doors	% Chg.	1st.	10
	V4	BT	1ST				*	
Area: (ITEM 320)	x	x	x					
Grade Floor Area	185.4	Total Area	296.4	Effective Area	296.4			
Roof Surface: (ITEM 300) Approved <input checked="" type="checkbox"/> Other (Described).....								-
Combustible Concealed Spaces: (ITEM 340) Roof Space: Percentage of total roof area								-
Combustible Interior Construction: (ITEM 350) Ceiling Space: Percentage of total floor area								-
Floor Surfacing: Percentage of total floor area								-
Interior Walls or Partitions: Percentage of total exterior wall area								-
Mezzanines or Decks: Percentage of total floor/roof area								-
Combustible Interior Finish or Insulation: (ITEM 360)								
Walls: Percentage of total area of exterior walls; Ord. Dam. <u>38x30</u> % Spec. Dam. _____ %								11
Roof & Floor(s): Percentage of total area of ceilings; Ord. Dam. _____ % Spec. Dam. _____ %								
Combustible Exterior Finish or Attachments: (ITEM 370) <u>False Mamead 55% x 30 x 5</u>								8
Building Condition: (ITEM 380) Good <input type="checkbox"/> ; Average <input checked="" type="checkbox"/> ; Poor <input type="checkbox"/> ;								-
Total Secondary Construction Charges:								29

This document is owned by Opta Information Intelligence Inc. and is subject to copyright protection. Please see the purchase order relating to the release of this document for complete terms and conditions.

SECTION VIII

St. No.	Floor Area	% of Total Area	Occ'y Item No.	Name and Description of Occupancy and Hazards	Basic Occ'y Charge	Ha. Charges	Sep'd Occ'y Factor	Total Occ'y Charge	Comb. Cl.	Susc. Cl.	Ind. Code
Common Hazards Applicable to Building											
1064	296.4	100%	508	H.A. gas central furnace Auto showroom sales 3-A office	50	-	-	50	L2	S2	551

TOTAL 296.4 Building IND. CODE 551

Major Occupancy Charge 50 %
 20% of _____ (next 10 highest additional Total Occupancy Charges) - %
 Common Hazards applicable to the Building 5 %
 Net Occupancy Charge 55 %
 L1, L2 Area _____ %
 Net Occupancy Charge x _____ Occ'y Mod. Factor (ITEM 41B) = - %
 ** Total Secondary Construction Charge (brought forward from overleaf) + 29 %

IND. CODE	*E. C. EXTRA	
	PERIL	ADD'L RATE

EXPOSURE: (SECTION VIII) Non Chargeable

Facing Wall of Exposure				Facing Wall of Risk				Exposure Distance
Max. Serv. Prot.	Max. Unprot.	Non Comb.	Comb. Class	Comb. & Masonry Non Comb. Unprot.	Masonry Serv. Prot.	Masonry Unprot.		

Exposure Charge + - %
 Party Wall Charge (ITEM 831) + - %
 Communication Charge (ITEM 832) + - %
 (brought forward from overleaf) BASIC BUILDING RATE .343 x 184% = UNPROTECTED BLDG. RATE .631

MUNICIPAL PROTECTION: (SECTION IX)

F.U.S. Prot. Class 3 Revised Prot. Class _____
 Dist. to Hydrants: Stdr. Non Stdr. m Accessibility: Good Poor
 Dist. to Fire Hall: Stdr. Non Stdr. km. Congested Area: Yes No
 Unprotected Bldg. Rate x .44 Protection Class Factor = PROTECTED BLDG. RATE .278

BUILDING ADJUSTMENT FACTOR: (SECTION X)

Protected Bldg. Rate x 1.06 Building Adjustment Factor = GROSS BLDG. RATE .295

INTERNAL PROTECTION: (SECTION XI)

Extinguishers Stdr. _____% Credit W. & C. Stdr. _____% Credit
 S.P. & H. Stdr. _____% Credit Automatic Fire Detection System Stdr. _____% Credit
 Automatic Sprinklers (Describe)% Credit
 Other Auto. Protection (Describe)% Credit
 GROSS BLDG. RATE _____ Less _____% = _____ Less _____% = _____ Less _____% = FINAL BLDG. RATE .295

CONTENTS RATES (SECTION XII)

ITEM → 1200 1210 1220

Ind. Code	Susc. Class	OCCUPANCY	Susc. Charge	Hazards Adj.	Conts. Adj. Factor	Adj. Conts. Charge	Gross Bldg. Rate	Gross Conts. Rate	Int. Prot. Factor	FINAL CONTS. RATE
551	S2	Auto showroom sales office	.200x	-	x .80	.160	.295	.455	-	.455
				X	X				X	
				X	X				X	
				X	X				X	
				X	X				X	
				X	X				X	

GW 11/5/83

Commercial Property Fire Inspection Survey Form Report - 1983 1064 St. Laurent Blvd Ottawa ON K1K3B4





INSURERS' ADVISORY ORGANIZATION OF CANADA

This document is owned by Opta Information Intelligence Inc. and is subject to copyright protection. Please see the purchase order relating to the release of this document for complete terms and conditions.

1983

Page 1 (of 4)
ONTARIO REGION

Mercantile Risk
 Miscellaneous Risk

COMMERCIAL PROPERTY FIRE INSPECTION SURVEY FORM

(Use this form for all Non-Manufacturing risks, and some Manufacturing risks with five hands or less, of all construction, but excluding Sprinklered properties)

Address: No. 1064 Street/Road Etc., St. Laurent Blvd.
Municipality Ottawa (Formerly _____)
Owned by: Performance Motors Occupied by: same
Age of building (Built in) _____; Additions (Built in) _____
Is building completely finished & out of workmen's hands? Yes ; No I&C Code: Terr: 63 Ind: 55 Cons: 4 Prot: 2

BASIC CONSTRUCTION - (SECTION II)

- EXTERIOR WALLS:

HSW (Refers to compass point direction of wall, i.e. North, South, East or West)
 INDEPENDENT BEARING NON-BEARING PARTY PARAPET
(Describe material & thickness of all walls including make-up of combustible walls & any fire retardant impregnation. Also, check off appropriate wall supports below.)

Concrete Blocks

COLUMNS OF WOOD ; HEAVY WOOD (min. 150mm x 300mm) ; UNPROTECTED STEEL ; PROTECTED STEEL protected by _____ having a fire-resistance rating of _____ hrs.

PANELS OF Non-Combustible material or GLASS ; COMBUSTIBLE (describe) _____
Wall: N. 2% S. 50% E. 50% W. 3%

- FLOORS & ROOF: (Describe Floor & Roof Materials Including Thickness & Nature Of Supports)

Floor Level	% Aut. Spk. Sec.	Fire Resistive & Masonry	Fire Res. in Hrs.	Non-Combustible	Combustible
Grade	<u>0%</u>	<u>Concrete on earth</u>	<u>2</u>	<u>185.4</u>	
Roof	<u>0%</u>	<u>Class II Steel Deck</u>	<u>-1</u>	<u>185.4</u>	
GRADE	<u>0%</u>	<u>111.0</u>			<u>1/2 and wood post.</u>
Roof	<u>0%</u>	<u>111.0</u>			

COMBUSTIBLE FLR. on Lowest BASEMENT Level: Yes ; No . If Yes, Describe & Give Percentage - _____

SECONDARY CONSTRUCTION - (SECTION III)

- HEIGHT: (Nbr.) / _____ Storeys High; Basement: Yes ; No . (Nbr.) / _____ Combustible Storeys Without Ground Level Access.

- VERTICAL OPENINGS: Elevators ; Stairs ; Other (describe) _____

(Describe Construction & Type of Enclosure (s) & Door (s) Fully)

Elev., Stairway or Other	Nbr.	From:	To:	ENCLOSURE (S)	DOOR (S)
<u>Stair</u>	<u>1</u>	<u>1ST</u>	<u>BT</u>		

- AREA: Basement: 12.2 x 9.1; _____ x _____; _____ x _____ = 111.0 m²
1st. Floor: 15.2 x 12.2; _____ x _____; _____ x _____ = 185.4 m²
2nd. Floor: _____ x _____; _____ x _____; _____ x _____ = _____ m²
3rd (& Other): _____ x _____; _____ x _____; _____ x _____ = _____ m²
Separation Walls (describe) _____, Total Area 296.4 m²
EFFECTIVE AREA: 296.4 m²

- ROOF SURFACE: Non-Combustible (describe) _____, Combustible (describe) _____
Potent . FALSE ROOF over Masonry or Fire Resistive Roof () (describe) _____

- COMBUSTIBLE CONCEALED SPACES: Combustible Space In Roof , &/or Ceiling . If In Roof, Is This an Attic , Cut Off , Shut Off , With Access Limited By Trap(s)/Hatchway(s) . In Proportion To Total Roof/Ceiling Area a COMBUSTIBLE CONCEALED SPACE Comprises _____% In ROOF &/or _____% In CEILING. Describe _____

- COMBUSTIBLE Floor Surfacing (describe & give % of total floor area affected) _____
- INTERIOR Partitions/Walls (describe & give % of total interior wall area) _____
- CONSTRUCTION: Mezzanines/Decks (describe & give % of total area of floors & r) _____

- INTERIOR FINISH or INSULATION: (Specify Where SPECIAL DAMAGE Materials Are Used)

Specify FLOOR	BT S/S	1ST 2ND			
Walls:	CB.	MS, CYP			Ord Comb. finish on Masonry walls.
Ceiling:	GYP.	GYP, AMT.			= 38%
Interior Partitions	-	GYP			
Smoke Developed	-	-+25			
Flame Spread	-	-+200			

- Ordinary Damage Material Attached To Fire Resistive or Non-Combustible Walls and/or Ceiling
- COMB. EXTERIOR ATTACHMENTS OR FINISH: Attachments Comprise Of (describe & give chargeable %) _____
 - Finish Comprises Of (describe & give chargeable %) _____
 - Smoke Developed - 200 or Less ; Over 200 ; Flame Spread Rating _____
 - None Of The Above . Are Attachments/Finish Attached/Applied To Fire Resistive or Non-Comb., Walls or Roof? Yes ; No .
 - BUILDING CONDITION: Moderate , Major , Extreme Deficiencies . Describe Sub-Standard Structural Conditions _____

COMMON HAZARDS - (SECTION VII, Items 720-724)

- HEATING: building Heated? Yes ; No . Borrowed Heat . Describe Heating System Including Controls & Fuel Used: _____
- Describe Chimney(s) & Deficiencies If Any: D.E.W.A gas furnace - Central.
- ELECTRICAL: FUSES: Type "S" ; Type "C" & Rejector System ; Circuit Breakers ; ORDINARY ; Used Exclusively . Aluminum Wiring ; Rigid Conduit ; Other (describe) _____, Open .
- Electrical Equipment Defects: None ; Minor ; Moderate ; Major ; Serious . Describe Condition: _____

- HOUSEKEEPING: See General Underwriting Comments Section (Page 3) OK.
MUNICIPAL PROTECTION - (SECTION IX)

- FIRE DEPARTMENT: Risk Within 2.5 km Of Nearest Fire Hall? Yes ; No . If No - State Distance To Fire Hall: _____ km.
- HYDRANTS: Two Hydrants Within 155m of Risk? Yes ; No . And All Parts Of Building Within 155m Of At Least One Hydrant? Yes ; No . MAINS - 150mm ; 200mm ; 300mm . Other (describe) _____
- Circulating ; and/or Dead End Mains. Describe Deficiency (if any): _____
- ACCESSIBILITY: Risk Accessible At Least On One Side By Street 15m In Width? Yes ; No . If No - Describe _____
- CONGESTED AREA: Congested/Conflagration Hazard Prevails? Yes ; No . If Yes. Describe Under General Underwriting Comments.
- PRIVATE PROTECTION: Is There Exclusive Private Protection . Or Supplement To Municipal Protection (). Describe _____

INTERNAL PROTECTION - (SECTION XI)

- MANUAL FIRE FIGHTING EQUIPMENT: Standard ; Non-Standard . (See Occupancy Section, page 3).
- WATCHMAN SERVICE: Standard . Including Proprietary Supervision . Including Central Station Supervisory Ser. . Describe: _____
- AUTOMATIC FIRE DETECTION SYSTEMS: Full Protection ; Partial Protection (i.e. Minimum Requirements) ; Describe (& Attach Form No. 2184-B/80, for Automatic Fire Alarm Detection Systems, After Completion) _____
- PARTIAL AUTOMATIC SPRINKLER SYSTEMS: Acceptable Waterflow Alarm To Approved CENTRAL STATION . No Such Alarm . Total area Protected by Automatic Sprinklers Comprises _____ m².
- OTHER LIMITED AUTOMATIC FIRE PROTECTION SYSTEMS: Area Protected by: HALON ; CO₂ ; HIGH EXPANSION FOAM ; Other (describe) _____, Comprises _____ m².
(Other Than A.S.)

- continued -

- continued

COMMERCIAL PROPERTY FIRE INSPECTION SURVEY FORM
OCCUPANCY & SPECIAL HAZARDS - (SECTIONS IV, V, VI & VII)

- SEPARATED OCCUPANCY: Is There Any Occupant(s) Cut-Off VERTICALLY / HORIZONTALLY ? Yes ; No .
 If Yes - Such Occupant Occupies _____ m², Comprising _____ % Of The Total Floor Area;
 Describe: _____

OCCUPANCY DETAILS:				Indicate:	1) Business Name Of Each Tenant, 2) Special Hazards Including Process Operation(s) And Faults Of Management, 3) Number, Type and Location Of Manual Fire Fighting Equipment, 4) Any Other Exceptional Features Of The Risk Not Discussed Elsewhere, and 5) Any Vacant Section(s).
CIVIC NO.	FLOOR LEVEL	AREA (m ²)	IBC IND. CODE		
1664	B15 151	296.4	551		Performance Motors - retail new car-auto showroom, office.
					B7 063C 151 02A.
Total Floor Area		296.4	551	← (Building Owner's Interest) - Continued on attached sheet <input type="checkbox"/> -	

GENERAL UNDERWRITING COMMENTS

- HOUSEKEEPING & MAINTENANCE: Excellent ; Good ; Average ; Poor (describe) _____
- NEIGHBOURHOOD: Isolated ; Residential ; Commercial ; Industrial ; Congested/Conflagration Hazard (describe) _____
- OPINION OF RISK: Excell. ; Good ; Average ; Poor (describe) _____

Fire Inspection and Rate Calculation Form Report - 1981 1064 St. Laurent Blvd Ottawa ON K1K3B4





INSURERS' ADVISORY ORGANIZATION OF CANADA

This document is owned by Opta Information Intelligence Inc. and is subject to copyright protection. Please see the purchase order relating to the release of this document for complete terms and conditions.

ONTARIO REGION
MISCELLANEOUS CLASS RISKS

FIRE INSPECTION AND RATE CALCULATION FORM

1. (Use this form for risks of all construction (excluding fire resistive) rated from the MISCELLANEOUS CLASS SCHEDULE.)

LOCATION: OTTAWA
 ADDRESS: 1064 ST LAURENT RD.
 (Formerly) _____
 IAD PLAN - Sheet No.: 256; Block No.: 2022; Plan No.: _____; NOP ; See Attached Diagram

1-RISK *Part 6 class Walls 30% 50%*

MAGNITUDE: (a) Masonry - Solid Brick, Stone, Solid Concrete, Hollow Concrete Block Tile or Gypsum Block 100%
 (b) Veneered - Frame Veneered with Brick, Perma Stone or Tile. _____ %
 (c) Frame - Including Frame covered with Roughcast, Metal, Rigid Asbestos, Patent Siding or Steel on Steel buildings with combustible contents _____ %
 NOTE: If Mixed Construction, show % of each type of construction (including attachments):
 (d) Area of Grade floor - 2000 sq. ft.
 (e) Height - _____ Storey(s); Basement - Yes No Basic _____

2-ROOF: (a) Is covering Wood Shingles ; Tar Paper ; or Mansard type roof?
 (b) Is roof 2" or better Tongue and Grooved or Splayed plank supported on steel joists, Heavy wood or laminated beams (No wood joists) and all floors equivalent or better? Yes No
 (c) Is roof space (mean height over 3 feet) designed for occupancy or used for storage? Yes No
 Used for ventilating fan? Yes No
 Insulated with combustible insulation? (loose or in batts) Yes No

3-FLOORS: Grade - Concrete Yes No
 Steel Supports Yes No ; Protected Yes No
 Other Construction _____
 Other Floors wood floor

4-FLOOR (Masonry Buildings only)
OPENINGS: All stairways and elevator shafts masonry enclosed with metal covered doors, automatic or self-closing at each floor level (including basement). Yes No If No, describe open stair 1st to 3rd.

5-METAL SUPPORTS: (Masonry or B.V. Buildings only)
 Are steel columns, beams or trusses (if any) protected in standard manner? Yes No

6-INTERIOR FINISH: (a) Masonry or B.V. Buildings - Does combustible finish exceed 10% of interior finish? Yes No
 (b) Other than Masonry or B.V. Buildings - Are interior walls, ceilings and partitions THROUGHOUT, finished with non-combustible material? Yes No

7-HEATING: (a) Stoves or Space Heaters - (Coal or Oil fuel): Yes No
 (b) Hot air furnaces (Coal or Oil fuel) Convection type? Yes No ; Forced warm air? Yes No
 NOTE: If wood used for fuel, double charges under (a) or (b).
 (c) Gas fired furnaces, Space or unit heaters: (Natural or L.P.) Approved? Yes No
 (d) Electric Heating: Portable, safely arranged? Yes No ; Permanently installed? Yes No ; Approved: Yes No
 (e) Hot Water or Steam: Yes No ; Standard fire-resistive room: Yes No
 (f) Borrowed Heat: Yes No ; Any heating devices in building? Yes No

8-CHIMNEYS AND VENTS: (a) Masonry, Solid Brick from ground: Yes No ; Bracket: Yes No
 (b) Metal Prefabricated Listed Factory Built: Yes No ; Listed Type "B" vents: Yes No
 (c) Metal Stacks: Yes No ; Gauge of Steel: _____ inches. Foundation _____
 Stove Pipe Chimney: Yes No ; Clay, Cement or Asbestos pipe: Yes No
 (d) Fuel: Oil Gas Coal Wood

Charges	Ord.
20	
10	
-	-
10	
5	
15	
5	
-	-
65	-

SUB-TOTAL _____
 (Carried forward)

9-ELECTRIC WIRING: Exclusively Type "S" fuses or type "C" fuses and rejector system of circuit breakers (Total brought fwd) 65 Yes No

10-INSIDE FIRE PROTECTION: (a) Portable Fire Extinguishers (to NFPA Standard No. 10): For details see page 3- Yes No
 (b) Standpipe and Hose System (to NFPA Standard No. 14): "Occupancy By Floor" Yes No
 (c) Watchman and Approved Clock (Standard): Yes No
 (d) Partial Automatic Sprinkler System: Yes No
 (e) Private Automatic Fire Alarm Detection System: (Have Survey form completed) Yes No

11-MUNICIPAL PROTECTION: Grading Class: No. 3 is building within 500' of two hydrants on 6" or larger circulating mains: 2 (500') Yes No
 If not, give details: _____

12-OCCUPANCY: Occupancy Item No. 37 Describe auto sales office
 Additional Occupancy Charges:
 (a) Are incense braziers used? Yes No
 (b) Are incense braziers kept in metal or metal lined cabinets used for these only? Yes No
 (c) Are Altar or Votive candles used? Yes No
 Alight during services only? Yes No
 (d) Is there a tower or steeple over 10' in height above peak, of other than Masonry Construction? Yes No
 (e) Are mops, polishes, and cleaning materials kept in metal or metal lined lockers? Yes No
 (f) Is Parish Hall used for regular social functions? - (i.e. Weekly or Monthly) Yes No
 (g) Are cooking facilities used daily? Yes No
 (h) Is there Manual Training: Using power? Yes No
 (i) Is there a pipe organ in building? Yes No

13-EXPOSURES: Describe detached + 40'
 NOTE: A diagram must be attached to this form - Diagram to show: Construction of walls (exterior, interior, division and curtain), Height(s), Outline of building(s) within 40 ft. of risk, fences, natural obstacles, hydrants.
 Scale 50 ft. = 1 inch or 100 ft. = 1 inch.
 Communicating Structures - Does building communicate with another structure by:
 (a) Standard Class "A" fire doors in masonry walls Yes No
 (b) One storey and/or basement passageway without fire door cut off Yes No
 (c) Unprotected doorway openings in masonry wall (Code 054 only - Schools) Yes No
 NOTE: In each of (a), (b), (c) above, separate surveys are required on each section.

14-FAULTS OF MANAGEMENT OR POOR MAINTENANCE - (Other than charged under Occupancy)
 Describe: none of note

TOTALS 83 .05
 Less Deductions -05
 80% Gross Bldg. Rate 78
 No Co. Gross Bldg. Rate 104

IBC Ind. Code(s)	IAO Rate Code(s)	C/P	IBC Codes: Terr. <u>6.3</u> Ind. <u>6.1</u> Cons. <u>4</u> Prot. <u>2</u>	Contents Factor	No Co.	80% Co.	80% Co.	80% Co.
<u>6.1</u>	<u>075</u>	Building	<u>1-CB-P (1960'S)</u>		<u>104</u>	<u>78</u>	<u>2.54</u>	<u>.421</u>
-	-	Technical (School) Equipment		%				
-	-	Computer Contents		%				
<u>6.1</u>	<u>085</u>	Office Contents		<u>110</u>	<u>115</u>	<u>86</u>	<u>2.50</u>	<u>.430</u>
-	-	Pipe Organ Contents		%				
-	-	Dwelling Contents		%				

Requested by: Royal Inc. Report No. _____ Date: Nov. 1981 Initial: C.P. Date: Nov. 25/81

DEC 2 1981

2.

OCCUPANCY (& PROCESS IF ANY)

NAME OF RISK: (Name of building and/or Owner) Stan Berna Sheet No. 256
 LOCATION: (i.e. Municipal address) No. 1064 St. Laurent St. Block No. 2022
Ottawa Plan No. _____
 WOP See Diagram

OCCUPANCY BY FLOOR: Report briefly on:

(Indicate any vacant section(s)) (i) Heating and location; (ii) Special hazards and processes if any; (iii) Location, number and type of extinguishers; (iv) Any other exceptional feature of the risk, including heavy exposures; (v) Automatic Fire Alarm Detection System(s) and have Survey (form) completed.

Basement: not in use, O.F.W. A gas furnace
O&B

1st. Floor: Performs a Motre - Fiat, Mazda, Suzuki auto
dealer sales office.
@ 2A
no repair shop.

2nd. Floor: _____

3rd. Floor: _____

Other Floors: _____

3.

GENERAL UNDERWRITING COMMENTS

(a) HOUSEKEEPING & MAINTENANCE: Excellent ; Good ; Average ; Poor . (If so, describe): (see charges under Faults of Management

(b) NEIGHBOURHOOD: Residential ; Commercial ; Industrial ; Congested Area . (If so, describe):

(c) OPINION OF RISK: Excellent ; Good ; Average ; Poor . (If so, describe): Number of Fire Divisions 1;
 (show on Plan and indicate opening)

(d) APPROXIMATE AGE OF BUILDING: 20 years.

Additions: _____

All Risk Report - 2004 MILAUR AUTOMOTIVE LTD. O/A MIDAS MUFFLER 1064 St. Laurent Blvd Ottawa ON K1K3B4





This document is owned by Opta Information Intelligence Inc. and is subject to copyright protection. Please see the purchase order relating to the release of this document for complete terms and conditions.

CGI All Risk INSPECTION REPORT

Supplement/s attached: Yes # of : No

1.0 <u>BASIC INFORMATION</u>			
Insured:	Milaur Automotive Ltd. o/a Midas Muffler	Policy Number	
Date of survey (YYYY/MM/DD):	2004/11/18	CGI Loss Control Specialist:	Barry Cross
Person Contacted: Position	Greg Recoskie/Jean Guy	Telephone No.	(613) 829-7980
Mailing Address if Different for risk:			CGI AIS No.: 11135706 Tracking No.: 5598812
	(unit # street # & name)	(City, Town, Village)	
Location Surveyed:	1064 St Laurent Boulevard	Ottawa	Ontario (Province) K1K 3B4 (postal code)
	(unit # street # & name)	(City, Town, Village)	
Secondary address (If any)			(Province) (postal code)
	(unit # street # & name)	(City, Town, Village)	
IBC Territory Code	63	IBC Building Ind. Code: 5523	SR/MA File No.
Underwriter:		Broker:	

The **CGI Risk Score** and comments contained in this report are based on conditions and practices observed during our survey and other pertinent data supplied by management personnel at the risk.

Recommendations in this report are made to point out those areas where remedial action could have the beneficial effect of making the above premises safer and thus more desirable from an underwriting standpoint.

Thank you for choosing CGI to perform this inspection. Please do not hesitate to contact us if we can be of any further assistance.

2.0 **CGI Risk Score**

Comments

	1	2	3	4	5	6	7	8	9	
Property	<input type="checkbox"/>	<input type="checkbox"/>	<input type="checkbox"/>	<input checked="" type="checkbox"/>	<input type="checkbox"/>	<input type="checkbox"/>	<input type="checkbox"/>	<input type="checkbox"/>	<input type="checkbox"/>	<i>Recommendations apply.</i>
Liability	<input type="checkbox"/>	<input checked="" type="checkbox"/>	<input type="checkbox"/>	<input type="checkbox"/>	<input type="checkbox"/>	<input type="checkbox"/>	<input type="checkbox"/>	<input type="checkbox"/>	<input type="checkbox"/>	<i>No unusual liability hazards noted.</i>
Crime	<input type="checkbox"/>	<input checked="" type="checkbox"/>	<input type="checkbox"/>	<input type="checkbox"/>	<input type="checkbox"/>	<input type="checkbox"/>	<input type="checkbox"/>	<input type="checkbox"/>	<input type="checkbox"/>	<i>No unusual crime hazards noted.</i>
	<i>(1=Excellent & 9=Poor)</i>									

Committed to Service Excellence

CGI reports, prepared in compliance with commonly accepted risk control standards existing at the time services are rendered, are developed from an inspection of the premises and/or from data supplied by or on behalf of the Purchaser. CGI does not purport to list all hazards. While changes and modifications referred to in the reports are designed to upgrade protection and loss prevention of the premises, CGI assumes no responsibility for management and control of these activities. CGI will not be responsible to the Purchaser for any losses or damages, whether consequential or other, however caused, incurred or suffered, as a result of the services being provided.

RISK ALERT ISSUED: Yes No **IF YES, DESCRIBE** (A risk alert is a telephone notification to the Inspection requestor, of a situation which could imminently cause a serious loss. A Critical Recommendation will be issued to address the situation.)

Meaning of the CGI Risk Score: The CGI Score is a grading of the risk inspected versus other risks in this class. Similar to the "Commercial" Fire Protection Grading system in design, there is range of 9 categories, with a grading or "score" of 1 being the most desirable. The CGI Score is based on a number of objective criteria pertaining to the risk at the time of our survey, tempered with the experienced judgement of our Loss Control Specialist. As a general guideline, the scores mean the following criteria:

1-3	Risks in this range are well maintained, with no apparent moral hazards or management problems. Undesirable features are non-existent and recommendations, if any, are desirable. Risks in this category are excellent (no deficiencies) to better than average for their class.
4-6	The maintenance of Risks in this range is considered average. Moral hazards are not apparent, but there may be possible management problems (e.g. poor housekeeping). Undesirable features noted are correctable, and recommendations will vary from desirable to important. Risks in this category are considered average for their class.
7-9	Risks in this range tend to be poorly maintained. Moral hazards and management problems (e.g. poor housekeeping and maintenance, poor attitude) are evident. Significant undesirable conditions are present and cannot or will not be corrected. Critical Recommendations may be present. Risks in this category are significantly below average for their class with little or no indication for improvement.

3.0 **REMARKS**

This building appears to be well maintained and is situated in a busy commercial sector of the city. The extinguishers have not been serviced and are not properly distributed (Rec. made).

No special liability hazards were noted at the time of this survey.

No special crime hazards were noted at the time of this survey.

4.0 **RECOMMENDATIONS**

Please note that these recommendations are classified as either **Critical**, **Important**, or **Desirable Improvement**. "**Critical**" recommendations are those aimed at correcting undesirable feature/s which, if left unattended, could cause a serious loss and should be rectified immediately. This class of recommendation is only used in extreme situations. "**Important**" recommendations are intended to highlight undesirable feature/s which if left unattended, could cause a serious loss and should be rectified as soon as possible. "**Desirable Improvement**" recommendations are those aimed at correcting an undesirable feature which can be improved when feasible, to help reduce the risk of a loss.

Listed below or None

04-1 Critical Important Desirable Improvement

All portable fire extinguishers in your premises should be serviced and tagged by an authorized service contractor annually to ensure good working order in compliance with NFPA #10 Code standard requirements.

04-2 Critical Important Desirable Improvement

Portable fire extinguishers should be strategically installed in designated areas where they will be readily accessible and immediately available in the event of a fire in accordance with NFPA Standard No. 10, "Portable Fire Extinguishers".

04-3 Critical Important Desirable Improvement

Smoking in the building should be discouraged in accordance with the city by-law.

<input type="checkbox"/> Critical	<input type="checkbox"/> Important	<input type="checkbox"/> Desirable Improvement

<input type="checkbox"/> Critical	<input type="checkbox"/> Important	<input type="checkbox"/> Desirable Improvement

5.0 OCCUPANCY INFORMATION

The Insured is:	<input type="checkbox"/> Owner Occupant	<input type="checkbox"/> Non-occupant building owner	<input checked="" type="checkbox"/> Tenant
Insured's Occupancy Description: The entire building is occupied as a muffler repair shop with some mechanical repairs and oil changes.			
IBC Code: 5523	IBC Subcode: 00	Premises Intrusion Alarm: Acceptable	
Special Hazard Code(s):		Description:	
Special Hazard Code(s):		Description:	
Name of building owner(if not Insured):	Unknown to employee.	Number of years bldg. Owned:	
Number of years at this location: 7	Area occupied (sq. m): 391	Business hours: 7:30am-6pm Mon.-Fri.; 8am-4pm Sat.	
Days per week: 6 days	Annual Revenue (optional):	Payroll (optional):	
Previous loss history past 3 years <input type="checkbox"/> Yes <input type="checkbox"/> No <input checked="" type="checkbox"/> Undetermined		Previous loss history past 6 years <input type="checkbox"/> Yes <input type="checkbox"/> No <input checked="" type="checkbox"/> Undetermined	
Explain loss history:			
Insured Values: Property: \$		Contents: \$255,000	
Combustibility of Occupancy: M3		Susceptibility of Occupancy: S3-Moderate Damage	

Occupancy: Major Tenant is: <input checked="" type="checkbox"/> Insured or <input type="checkbox"/> See Major Tenant Below			<input checked="" type="checkbox"/> refer to Occupancy Specific Supplement
Major Tenant in Building		Combustibility Code: --	Susceptibility Code: --
Name:	Area occupied (sq.m):	IBC Code:	
Occupancy Description:	IBC Sub Code:		
Special Hazard Code(s):	Description:		
Special Hazard Code(s):	Description:		
Previous loss history past 3 years <input type="checkbox"/> Yes <input type="checkbox"/> No <input type="checkbox"/> Undetermined		Previous loss history past 6 years <input type="checkbox"/> Yes <input type="checkbox"/> No <input type="checkbox"/> Undetermined	
Number of years at this location:	Premises Intrusion Alarm: --		
Other Classes of Occupants			
DESCRIBE PARTITION WALLS BETWEEN TENANTS:			
Name:	Area occupied (sq.m):	IBC Code:	
Occupancy Description:	IBC Sub Code:		
Special Hazard Code(s):	Description:		
Special Hazard Code(s):	Description:		
Previous loss history past 3 years <input type="checkbox"/> Yes <input type="checkbox"/> No <input type="checkbox"/> Undetermined		Previous loss history past 6 years <input type="checkbox"/> Yes <input type="checkbox"/> No <input type="checkbox"/> Undetermined	
Number of years at this location:	Premises Intrusion Alarm: --		
Name:	Area occupied (sq.m):	IBC Code:	

Occupancy Description:	IBC Sub Code:
Special Hazard Code(s):	Description:
Special Hazard Code(s):	Description:
Previous loss history past 3 years <input type="checkbox"/> Yes <input type="checkbox"/> No <input type="checkbox"/> Undetermined	Previous loss history past 6 years <input type="checkbox"/> Yes <input type="checkbox"/> No <input type="checkbox"/> Undetermined
Number of years at this location:	Premises Intrusion Alarm: --
Areas not surveyed:	<input type="checkbox"/> For additional tenants see attached list
Comments:	

6.0 **BUILDING CONSTRUCTION (IBC Major Construction Class 2)**

Building condition:	<input type="checkbox"/> Above Average	<input checked="" type="checkbox"/> Average	<input type="checkbox"/> Moderate deficiencies	<input type="checkbox"/> Major deficiencies	
Year built: (yyyy)	1970's	Area occupied by insured (sq. m): 391		Combustibility of Building M3	
Ground floor area (sq. m):	391 sq. m	Total floor area (excl. bsmt.)		391 sq. m	
Height (excluding basement):	6 m	Number of Stories: 5 (above grade)			
Basement:	<input type="checkbox"/> Yes	<input checked="" type="checkbox"/> No	Area of basement: - (sq. m)	Total area: 391 sq. m	
Additions (year & brief description):	none				
Renovations (year & brief description):	none				
Wall construction:	Reinforced Concrete % ()	Masonry: %: ()	Non Combustible: 27%: (Metal/Steel Frame)	Brick/stone veneer: 73%: (BV/Steel Frame)	Wood frame: %: ()
	Other: % , Describe:				
	Insulation:				
	Panels in Walls:	Glass: %	Combustible: %	Non Combustible: %	
Floor Construction:	Concrete: 100%		Concrete on metal pan: %	Wood joist: %	
	Other: % , Describe:				
Roof Type:	<input checked="" type="checkbox"/> Flat	<input type="checkbox"/> Quonset	<input type="checkbox"/> Peaked	<input type="checkbox"/> Other:	
Roof Construction:	<input type="checkbox"/> Concrete: %	<input type="checkbox"/> Steel deck: %	<input type="checkbox"/> Wood joist: %	<input checked="" type="checkbox"/> Steel/Steel: 100%	
	<input type="checkbox"/> Other Combustible: %		<input type="checkbox"/> Other Non Combustible: %		
Roof Surface:	<input checked="" type="checkbox"/> Tar & Gravel: %	<input type="checkbox"/> Metal: %	<input type="checkbox"/> Asphalt Shingles: %	<input type="checkbox"/> Wood Shakes: %	
	<input type="checkbox"/> Rubber membrane: %	<input type="checkbox"/> Other Combustible: %	<input type="checkbox"/> Other Non Combustible: %		
Resurfaced:	<input checked="" type="checkbox"/> No	<input type="checkbox"/> Yes	Date:		
Interior Finish Walls:	Combustible:	Ordinary Damage Material: %	Special Damage Material: %		
	Non Combustible: 100%		Open: %		
Interior Finish Ceilings:	Combustible:	Ordinary Damage Material: %	Special Damage Material: %		
	Non Combustible: 100%		Open: %		
Vertical Openings:	<input checked="" type="checkbox"/> None	<input type="checkbox"/> Stairs:	Protection Type: -- hrly. rate	<input type="checkbox"/> Elevator:	Protected: <input type="checkbox"/> Yes <input type="checkbox"/> No
	<input type="checkbox"/> Escalator:	<input type="checkbox"/> Open	<input type="checkbox"/> Enclosed	<input type="checkbox"/> Atrium: % of Grade Floor	# of Floors:
	<input type="checkbox"/> Other:				
Horizontal Separation:	Major Partition Construction:		<input checked="" type="checkbox"/> Not Applicable	<input type="checkbox"/> Frame	<input type="checkbox"/> Drywall on Studs
			<input type="checkbox"/> Concrete Block	<input type="checkbox"/> Other:	

Proper Opening Protection:		<input type="checkbox"/> Yes	<input type="checkbox"/> No	<input checked="" type="checkbox"/> Not Applicable
Mezzanines:	<input checked="" type="checkbox"/> No <input type="checkbox"/> Yes	Combustible: %	Non Combustible: %	
		Mezzanines Percentage of Floor below: % (if over 25% treated as an additional floor)		
Combustible Concealed Spaces:	<input checked="" type="checkbox"/> No <input type="checkbox"/> Yes	If yes, %, and describe:		
Concealed space properly protected:	<input type="checkbox"/> No <input type="checkbox"/> Yes	<input checked="" type="checkbox"/> Not applicable	Comment:	
Building Description:	Shopping Mall: <input type="checkbox"/> Yes <input checked="" type="checkbox"/> No	Industrial Mall: <input type="checkbox"/> Yes <input checked="" type="checkbox"/> No	Strip Mall: <input type="checkbox"/> Yes <input checked="" type="checkbox"/> No	
	Stand Alone: <input checked="" type="checkbox"/> Yes <input type="checkbox"/> No	Other, Describe:		
Building Construction Comments:				

7.0 FIRE EXPOSURES (Within 50m of risk) None

Exposing Structures Within 50m:

	Distance	Height	Construction of Exposure Facing Wall	Exposure Occupancy Hazard	Exposure Hazard Description	Exposure Comb. Code	Opening in Facing Wall of Risk	
							Yes	No
Front	_____ m	_____ sto.	--	--		--	<input type="checkbox"/>	<input type="checkbox"/>
Rear	<u>13</u> m	<u>2</u> sto.	Combustible	Light (L1,L2)	Dwelling	L2	<input checked="" type="checkbox"/>	<input type="checkbox"/>
Left	<u>18</u> m	<u>1</u> sto.	Combustible	Medium (M3,M4)	Convenience store.	M3	<input checked="" type="checkbox"/>	<input type="checkbox"/>
Right	<u>3</u> m	<u>1</u> sto.	Masonry	Medium (M3,M4)	Restaurant	M3	<input type="checkbox"/>	<input checked="" type="checkbox"/>

Exposing Structure Addresses:

Front:		Left:	
Rear:		Right:	
Comments: _____			

8.0 COMMON HAZARDS (Heating, electrical, plumbing)

HEATING:

Forced warm air:	<input type="checkbox"/> Electric %	<input type="checkbox"/> Gas %	<input type="checkbox"/> Oil %	Solid Fuel %	Other: _____
Suspended unit heaters:	<input type="checkbox"/> Electric %	<input type="checkbox"/> Gas %	<input type="checkbox"/> Oil %		Other: _____
Portable heaters:	<input type="checkbox"/> Electric %	<input type="checkbox"/> Gas %	<input type="checkbox"/> Oil %	Solid Fuel %	Other: _____
Hot water/steam	<input type="checkbox"/> Electric %	<input type="checkbox"/> Gas %	<input type="checkbox"/> Oil %	Solid Fuel %	Other: _____
Solid Fuel Burning:	Non-Hazardous: %, Describe _____		Hazardous: %, Describe _____		
Other Hazardous:	%		Describe _____		
Other Non-Hazardous:	100%		Describe <u>Radiant</u>		
Electric baseboard units:	<input type="checkbox"/> %				
Installation Appears Safe:	<input checked="" type="checkbox"/> Yes	<input type="checkbox"/> No	Describe: _____		
Unheated	<input type="checkbox"/> %	Borrowed Heat:	<input type="checkbox"/> %		
Boiler:	<input type="checkbox"/> Yes <input checked="" type="checkbox"/> No	Age: _____ and Make: _____	Date of last Boiler Inspection: (yyyy/mm/dd) _____		
Appliances enclosed in a non-combustible room:	<input type="checkbox"/> Yes	<input checked="" type="checkbox"/> No	<input type="checkbox"/> Not required		
Combustible materials stored in the room:	<input type="checkbox"/> Yes	<input type="checkbox"/> No	<input checked="" type="checkbox"/> Not applicable		
Heating Fuel Tanks:	<input checked="" type="checkbox"/> None	<input type="checkbox"/> Inside	<input type="checkbox"/> Outside	<input type="checkbox"/> Above ground	<input type="checkbox"/> Below ground
					Age (yyyy) _____ Capacity (L) _____
Fill and vent piping: Inside	<input checked="" type="checkbox"/> N/A	<input type="checkbox"/> No	<input type="checkbox"/> Yes, _____		
Chimneys:	<input type="checkbox"/> Masonry	<input checked="" type="checkbox"/> ULC Factory built	<input type="checkbox"/> Unlabelled pre-fab	<input type="checkbox"/> Other: _____	
	<input checked="" type="checkbox"/> Standard	<input type="checkbox"/> Non-standard _____			
Installation defects:	<input checked="" type="checkbox"/> None	<input type="checkbox"/> Moderate	<input type="checkbox"/> Major, _____		
Installation replaced:	<input checked="" type="checkbox"/> No	<input type="checkbox"/> Yes	(yyyy) _____ and _____%		

_____% Air Conditioned	Type:	<input type="checkbox"/> Roof-Top	<input type="checkbox"/> Central	<input type="checkbox"/> Other: _____
Comments: _____				

ELECTRICAL:

Type:	<input checked="" type="checkbox"/> Conduit	<input checked="" type="checkbox"/> BX	<input type="checkbox"/> Non-metallic	<input type="checkbox"/> Knob & Tube _____	<input type="checkbox"/> Other: _____	
Temporary wiring or extension cords:	<input checked="" type="checkbox"/> No		<input type="checkbox"/> Yes _____			
Overcurrent protection:	<input checked="" type="checkbox"/> Circuit Breakers	Fuses:	<input type="checkbox"/> Ordinary	<input type="checkbox"/> Type P	<input type="checkbox"/> Type D	<input type="checkbox"/> Other: _____
Installation defects:	<input checked="" type="checkbox"/> None	<input type="checkbox"/> Moderate	<input type="checkbox"/> Major			
Installation (wiring) replaced:	<input checked="" type="checkbox"/> No	<input type="checkbox"/> Yes	(yyyy)_____ and _____%			
Installation Appears Safe:	<input checked="" type="checkbox"/> Yes	<input type="checkbox"/> No	Describe: _____			
Partial changes/extensions:	<input checked="" type="checkbox"/> No	<input type="checkbox"/> Yes	Describe: _____			
Comments: _____						

PLUMBING:

Type:	<input checked="" type="checkbox"/> Copper	<input type="checkbox"/> Galvanized	<input type="checkbox"/> Plastic	<input type="checkbox"/> Other: _____
Installation Replaced:	<input checked="" type="checkbox"/> No	<input type="checkbox"/> Yes	(yyyy)_____ and _____%	
Condition:	<input checked="" type="checkbox"/> Good	<input type="checkbox"/> Fair	<input type="checkbox"/> Poor _____	
Installation appears safe:	<input checked="" type="checkbox"/> Yes	<input type="checkbox"/> No: _____		
Comments: _____				

SMOKING:

Smoking Restricted:	<input type="checkbox"/> Yes	<input checked="" type="checkbox"/> No			
“No Smoking” Signs posted:	<input type="checkbox"/> Yes	<input checked="" type="checkbox"/> No	Enforced:	<input type="checkbox"/> Yes	<input checked="" type="checkbox"/> No
Comments: <i>Rec. made.</i>					

HOUSEKEEPING:

<input type="checkbox"/> Good	<input checked="" type="checkbox"/> Average	<input type="checkbox"/> Poor	<input type="checkbox"/> Unacceptable
Comments: _____			

9.0 FIRE PROTECTION

PUBLIC:

F.U.S. Protection Class: <u>03</u>	Primary Responding Fire Department: <u>Ottawa H.P.A.</u>	Bldg. Prot. Code (NS or AS): <u>2</u>
<input checked="" type="checkbox"/> Full time	<input type="checkbox"/> Part Time/Volunteer	<input type="checkbox"/> Composite
Distance to Fire Department:	<u>≤2</u> km	
Roads: <input checked="" type="checkbox"/> Paved <input type="checkbox"/> Unpaved	Accessible Year-round: <input checked="" type="checkbox"/> Yes <input type="checkbox"/> No	Congested/Inaccessible: <input type="checkbox"/> Yes <input checked="" type="checkbox"/> No
Water Supply:	<input checked="" type="checkbox"/> Public	<input type="checkbox"/> Private
Number of Hydrants:	<u>2</u> within 155 m,	_____ within 156 - 305 m, _____ Over 305 m, <input type="checkbox"/> None

PRIVATE:

The following appeared to be satisfactory:

	Yes	No		Date Last Serviced	Comments
Portable Extinguishers	<input type="checkbox"/>	<input checked="" type="checkbox"/>		<u>Jan./2002</u>	<u>Rec. made.</u>
Standpipe/Inside Hoses	<input type="checkbox"/>	<input type="checkbox"/>	N/A <input checked="" type="checkbox"/>	_____	_____
Watchman Service	<input type="checkbox"/>	<input type="checkbox"/>	N/A <input checked="" type="checkbox"/>	_____	_____
Fire Detection System:	<input checked="" type="checkbox"/> None	<input type="checkbox"/> Full	<input type="checkbox"/> Partial, Describe:	_____	
i) Type of Detectors:	_____				
ii) Detector location:	Describe: _____				

iii) Maintenance contract:	Yes <input type="checkbox"/>	No <input type="checkbox"/>	Company: _____	Telephone #: _____
iv) Connected to:	<input type="checkbox"/> ULC Listed Station	<input type="checkbox"/> Unlisted Service	<input type="checkbox"/> Fire/Police Department	<input type="checkbox"/> Local only
	<input type="checkbox"/> Other: _____			
Name of Company:	_____			
Automatic Sprinkler Protection:	<input checked="" type="checkbox"/> None	<input type="checkbox"/> Full Premises	<input type="checkbox"/> Partial (describe): _____	
	Sprinkler Supplement Attached		<input type="checkbox"/> Yes	<input type="checkbox"/> No (Sprinkler System Not Tested or Evaluated)
Fire Protection Comments: _____				

10.0 ALL RISK:

Information Confirmed by: Person Contacted or: Jean Guy (Manager)

EARTHQUAKE

What is the earthquake zone:	<u>2</u>		
Is there any earthquake history in the area:	<input type="checkbox"/> No	<input checked="" type="checkbox"/> Yes	<input type="checkbox"/> Undetermined
If Yes, describe history <u>Light tremors.</u>			
Significant exterior wall or foundation cracks noted?	<input checked="" type="checkbox"/> No	<input type="checkbox"/> Yes	Describe: _____
Sagging?	<input checked="" type="checkbox"/> No	<input type="checkbox"/> Yes	Describe: _____
Comments: _____			

FLOOD

Is this establishment located on a flood plain:	<input checked="" type="checkbox"/> No	<input type="checkbox"/> Yes	
Is it located near a body of water:	<input checked="" type="checkbox"/> No	<input type="checkbox"/> Yes	Describe: _____
Distance to nearest body of water:	_____	<input checked="" type="checkbox"/> None determined	
Is there a history of flooding:	<input checked="" type="checkbox"/> No	<input type="checkbox"/> Yes	If yes, give history: _____
Evidence of water damage:	<input checked="" type="checkbox"/> No	<input type="checkbox"/> Yes	Describe: _____
Years knowledge of risk: <u>2</u>			
Comments: _____			

WATER DAMAGE

Plumbing is:	<input checked="" type="checkbox"/> Copper	<input type="checkbox"/> Galvanized	<input type="checkbox"/> Plastic	<input type="checkbox"/> Other	Describe: _____
Is there evidence of corrosion:	<input checked="" type="checkbox"/> No	<input type="checkbox"/> Yes	Describe: _____		
Is the building sprinklered:	<input checked="" type="checkbox"/> No	<input type="checkbox"/> Yes	Comment: _____		
Is stock susceptible to water damage:	<input checked="" type="checkbox"/> No	<input type="checkbox"/> Yes	Describe: _____		
Are all window/skylight openings adequately sealed:	<input checked="" type="checkbox"/> Yes	<input type="checkbox"/> No	Describe: _____		
Does water main pass under building:	<input checked="" type="checkbox"/> No	<input type="checkbox"/> Yes	Describe: _____		
Is the roof covering adequate:	<input checked="" type="checkbox"/> Yes	<input type="checkbox"/> No	Most recent roof repair date: _____		
Inside and/or roof storage tanks/process equipment:	<input checked="" type="checkbox"/> No	<input type="checkbox"/> Yes	Describe: _____		

Tanks/equipment satisfactorily controlled:	<input type="checkbox"/> No	<input type="checkbox"/> Yes	If Either Describe: _____
Is there use of:	<input type="checkbox"/> Skids	<input checked="" type="checkbox"/> Shelving	<input type="checkbox"/> Floor Drains
			<input type="checkbox"/> Covers over stock/equipment
Sewer Backup claim in the last three years:	<input checked="" type="checkbox"/> No	<input type="checkbox"/> Yes	<input type="checkbox"/> Describe: _____
Comments: _____			

COLLAPSE AND/OR SEWER BACKUP

Is there any history of collapse:	<input checked="" type="checkbox"/> No	<input type="checkbox"/> Yes	Describe: _____
Is there any history of sewer back-up:	<input checked="" type="checkbox"/> No	<input type="checkbox"/> Yes	Describe: _____
Are sewer back-up protection devices in place:	<input checked="" type="checkbox"/> No	<input type="checkbox"/> Yes	Describe: _____
Comments: _____			

ADDITIONAL PERILS

If Yes, Describe:

Is lightning protection in place:	<input checked="" type="checkbox"/> No	<input type="checkbox"/> Yes	Describe: _____
Is risk located within 5 km of airport:	<input checked="" type="checkbox"/> No	<input type="checkbox"/> Yes	Beneath a flight path: <input type="checkbox"/> Yes <input type="checkbox"/> No
Is the yard fenced:	<input checked="" type="checkbox"/> No	<input type="checkbox"/> Yes	Are gates locked when the premises are closed: <input type="checkbox"/> Yes <input type="checkbox"/> No
Is the yard and the exterior of the building lit:	<input type="checkbox"/> No	<input checked="" type="checkbox"/> Yes	Describe: _____
Is the risk located in a high wind/hail area:	<input checked="" type="checkbox"/> No	<input type="checkbox"/> Yes	Describe: _____
Are there visible signs of vandalism at the risk:	<input checked="" type="checkbox"/> No	<input type="checkbox"/> Yes	Describe: _____
	In the area:	<input checked="" type="checkbox"/> No	<input type="checkbox"/> Yes
			Describe: _____
Is the risk protected from Impact exposure:	Automobile	<input type="checkbox"/> No	<input checked="" type="checkbox"/> Yes
	Aircraft	<input checked="" type="checkbox"/> No	<input type="checkbox"/> Yes
	Train	<input type="checkbox"/> No	<input type="checkbox"/> Yes
	Boat	<input type="checkbox"/> No	<input type="checkbox"/> Yes
			Describe: n/a
			Describe: n/a
Comments: _____			

11.0 BASIC PREMISES LIABILITY

The following appeared to be satisfactory: If No Describe			
Stairs, Ramps & Handrails:	Yes <input checked="" type="checkbox"/> No <input type="checkbox"/> N/A <input type="checkbox"/>	Comments: _____	
Floor Surfaces & Coverings:	Yes <input checked="" type="checkbox"/> No <input type="checkbox"/> N/A <input type="checkbox"/>	Comments: _____	
Walls & Ceilings:	Yes <input checked="" type="checkbox"/> No <input type="checkbox"/> N/A <input type="checkbox"/>	Comments: _____	
Interior & Exterior Lighting:	Yes <input checked="" type="checkbox"/> No <input type="checkbox"/> N/A <input type="checkbox"/>	Comments: _____	
Emergency Lighting:	Yes <input checked="" type="checkbox"/> No <input type="checkbox"/> N/A <input type="checkbox"/>	Comments: _____	
Interior & Exterior Housekeeping:	Yes <input checked="" type="checkbox"/> No <input type="checkbox"/> N/A <input type="checkbox"/>	Comments: _____	
Washrooms:	Yes <input type="checkbox"/> No <input type="checkbox"/> N/A <input checked="" type="checkbox"/>	Comments: _____	
Sidewalks, Yards & Parking Lots:	Yes <input checked="" type="checkbox"/> No <input type="checkbox"/> N/A <input type="checkbox"/>	Comments: _____	
Fire Exits:	Yes <input checked="" type="checkbox"/> No <input type="checkbox"/> N/A <input type="checkbox"/>	Comments: _____	
Fire Alarm System (s):	Yes <input type="checkbox"/> No <input type="checkbox"/> N/A <input checked="" type="checkbox"/>	Comments: _____	
Snow & Ice Removal:	Yes <input checked="" type="checkbox"/> No <input type="checkbox"/> N/A <input type="checkbox"/>	Comments: _____	
Elevating devices:	Yes <input type="checkbox"/> No <input type="checkbox"/> N/A <input checked="" type="checkbox"/>	Comments: _____	
Satellite Dishes:	Yes <input type="checkbox"/> No <input type="checkbox"/> N/A <input checked="" type="checkbox"/>	Comments: _____	

Exterior Signs:	Yes <input checked="" type="checkbox"/> No <input type="checkbox"/> N/A <input type="checkbox"/> Comments: _____
CO detectors where required:	Yes <input type="checkbox"/> No <input type="checkbox"/> N/A <input checked="" type="checkbox"/> Comments: _____
Swimming Pool:	Yes <input type="checkbox"/> No <input type="checkbox"/> N/A <input checked="" type="checkbox"/> Comments: _____
Other:	Yes <input type="checkbox"/> No <input type="checkbox"/> N/A <input checked="" type="checkbox"/> Comments: _____
Comments: _____	

12.0 **BASIC CRIME**

Refer to Expanded Crime Supplement

Crime Experience	<input type="checkbox"/> Low	<input checked="" type="checkbox"/> Moderate	<input type="checkbox"/> High		
Type of Neighbourhood:	<input checked="" type="checkbox"/> Commercial	<input type="checkbox"/> Industrial	<input type="checkbox"/> Rural	<input type="checkbox"/> Residential	<input type="checkbox"/> Isolated
Neighbourhood appears to be:	<input checked="" type="checkbox"/> Stable	Changing via:	<input type="checkbox"/> Expansion/growth	<input type="checkbox"/> Renovation	<input type="checkbox"/> Deterioration
Comments: _____					

BUSINESS

Automatic Teller Machine:	<input checked="" type="checkbox"/> No	<input type="checkbox"/> Yes			
Safe on Premises:	<input checked="" type="checkbox"/> No	<input type="checkbox"/> Yes	<input type="checkbox"/> Unable to Determine		
Guard Service:	<input checked="" type="checkbox"/> No	<input type="checkbox"/> Yes	<input type="checkbox"/> Unable to Determine	Describe: _____	
Typical Stock:	_____				
Smash & Grab exposure:	<input checked="" type="checkbox"/> No	<input type="checkbox"/> Yes	<input type="checkbox"/> Unable to Determine		
Comments: _____					

GENERAL PROTECTION

The following appeared to be satisfactory: If No Describe

Exterior Lighting:	<input checked="" type="checkbox"/> Yes	<input type="checkbox"/> No	<input type="checkbox"/> N/A	Comments: _____	
Interior Lighting:	<input checked="" type="checkbox"/> Yes	<input type="checkbox"/> No	<input type="checkbox"/> N/A	Comments: _____	
Roof Accessibility:	<input checked="" type="checkbox"/> Yes	<input type="checkbox"/> No	<input type="checkbox"/> N/A	Comments: _____	
Police Patrols:	<input checked="" type="checkbox"/> Yes	<input type="checkbox"/> No	<input type="checkbox"/> N/A	Comments: _____	
Yard Fenced:	<input type="checkbox"/> Yes	<input type="checkbox"/> No	<input checked="" type="checkbox"/> N/A	Describe: _____	
Comments: _____					

SECURITY ALARM SYSTEM

Premises alarm system in use:	<input type="checkbox"/> N/A	<input checked="" type="checkbox"/> Yes	<input type="checkbox"/> No	<input type="checkbox"/> Disconnected	Date Installed: (yyyy)Unknown	
Applies to:	<input checked="" type="checkbox"/> Building <input type="checkbox"/> Insured Tenant <input type="checkbox"/> Other, Describe: _____					
Alarm System is:	<input checked="" type="checkbox"/> Acceptable <input type="checkbox"/> Unacceptable (see rec.)					
Monitored by:	<input type="checkbox"/> ULC Listed Station	<input checked="" type="checkbox"/> Unlisted Station	<input type="checkbox"/> Local Alarm	<input type="checkbox"/> Unknown	<input type="checkbox"/> Unable to Determine	
Comments: _____						

PHYSICAL PROTECTION

Door locks:	<input checked="" type="checkbox"/> Deadbolt	<input type="checkbox"/> Spring	<input type="checkbox"/> Panic	<input type="checkbox"/> Other: _____		
Windows Protected:	<input checked="" type="checkbox"/> No	<input type="checkbox"/> Yes	<input type="checkbox"/> N/A	If yes, describe _____		
Other Openings:	<input checked="" type="checkbox"/> No	<input type="checkbox"/> Yes	Protected:	<input type="checkbox"/> No	<input type="checkbox"/> Yes	
Comments: _____						

OTHER COMMENTS:



CGI Information Systems and Management Consultants Inc.

**GARAGE/AUTO BODY SHOP
INSPECTION REPORT SUPPLEMENT
CONFIDENTIAL**

Location Surveyed: 1064 St. Laurent Boulevard Ottawa, Ontario	CGI AIS No.: 11135706
Date of survey (YYYY/MM/DD): 2004/11/18	CGI Loss Control Specialist: Barry Cross

1.0 PRINCIPAL OCCUPANCY

<input type="checkbox"/> Auto Dealer	<input checked="" type="checkbox"/> Auto Repair Shop	<input type="checkbox"/> Body Shop or Paint Shop	<input type="checkbox"/> Small Engine repair
<input type="checkbox"/> Metalworker	<input type="checkbox"/> Fiberglass Worker	<input type="checkbox"/> Other _____	
Spray Painting Supplement Attached:	<input type="checkbox"/> Yes	<input checked="" type="checkbox"/> No	

AUTO REPAIR, SERVICING OR REFINISHING:

Type of Vehicles Serviced:	<u>Cars and light trucks.</u>		
Number of Service Bays:	<u>7</u>		
Number of Staff: <u>5</u>	Licensed: <u>4</u>	Unlicensed: _____	Apprentices: _____
Number of Supervisors /Management per Shift:	_____	Licensed Also:	<input type="checkbox"/> Yes <input checked="" type="checkbox"/> No
Are checklists followed on all work performed:	<input checked="" type="checkbox"/> Yes	<input type="checkbox"/> No	
Is all completed work checked prior to vehicle release:	<input checked="" type="checkbox"/> Yes	<input type="checkbox"/> No	
Average number of customer vehicles on lot:	Daytime: <u>6</u>	Night Time: <u>0</u>	
Vehicle sales:	<input type="checkbox"/> Yes <input checked="" type="checkbox"/> No	How many: _____	
Towing Service	<input type="checkbox"/> Yes <input checked="" type="checkbox"/> No	Number of Tow trucks : _____	
Propane/Natural Gas conversion performed:	<input checked="" type="checkbox"/> No <input type="checkbox"/> Yes	Describe: _____	
Courtesy / Rental Vehicles offered	<input checked="" type="checkbox"/> No <input type="checkbox"/> Yes	Describe: _____	
Gas Tank Repairs	<input type="checkbox"/> No <input checked="" type="checkbox"/> Yes	Describe: _____	
If Yes, gas retrieval system used?	<input type="checkbox"/> No <input checked="" type="checkbox"/> Yes	Describe: <u>Gas caddy.</u>	
Comments:	_____		

2.0 RECORD KEEPING

Orderly Records Maintained:	<input checked="" type="checkbox"/> Yes	<input type="checkbox"/> No
Types:	<input type="checkbox"/> Complaints	<input checked="" type="checkbox"/> Customer Files
	<input type="checkbox"/> Work Performed	<input checked="" type="checkbox"/> Job Specifications
	<input type="checkbox"/> Testing Done	<input type="checkbox"/> Other _____
Records Reviewed / Audited:	<input checked="" type="checkbox"/> Yes	<input type="checkbox"/> No Frequency: <u>At random.</u>

Committed to Service Excellence

CGI reports, prepared in compliance with commonly accepted risk control standards existing at the time services are rendered, are developed from an inspection of the premises and/or from data supplied by or on behalf of the Purchaser. CGI does not purport to list all hazards. While changes and modifications referred to in the reports are designed to upgrade protection and loss prevention of the premises, CGI assumes no responsibility for management and control of these activities. CGI will not be responsible to the Purchaser for any losses or damages, whether consequential or other, however caused, incurred or suffered, as a result of the services being provided.

		Done By: <u>Midas</u>
Type of Subcontracted Work:	_____	
Comments: _____		

3.0 SPECIAL HAZARDS

The following appeared to be satisfactory: If "No" describe:

	Yes	No	N/A	Comments
Flammable Liquids	<input checked="" type="checkbox"/>	<input type="checkbox"/>	<input type="checkbox"/>	_____
Hot Work	<input checked="" type="checkbox"/>	<input type="checkbox"/>	<input type="checkbox"/>	_____
Solvent Recycling	<input checked="" type="checkbox"/>	<input type="checkbox"/>	<input type="checkbox"/>	_____
Undercoating	<input checked="" type="checkbox"/>	<input type="checkbox"/>	<input type="checkbox"/>	_____
Parts Washing	<input checked="" type="checkbox"/>	<input type="checkbox"/>	<input type="checkbox"/>	_____
Fiber-glassing	<input type="checkbox"/>	<input type="checkbox"/>	<input checked="" type="checkbox"/>	_____
Other: _____	<input type="checkbox"/>	<input type="checkbox"/>	<input type="checkbox"/>	_____
Comments: _____				

4.0 STORAGE TANKS None

Operated by:	<input type="checkbox"/> Insured	<input type="checkbox"/> Corporation	<input type="checkbox"/> Other	Hours of Operation: _____
Number of Pumps:	Gas _____	Full Service _____	Self-Serve _____	
	Diesel _____	Full Service _____	Self-Serve _____	
	Propane _____	Full Service _____	Self-Serve _____	
Propane Dispensers Licensed:	<input type="checkbox"/> Yes	<input type="checkbox"/> No		
All pumps/tanks protected by crash guards:	<input type="checkbox"/> Yes	<input type="checkbox"/> No	Remarks: _____	
Are level measurements taken:	<input type="checkbox"/> Yes	<input type="checkbox"/> No		
Frequency:	<input type="checkbox"/> Daily	<input type="checkbox"/> Other: _____	Record kept: <input type="checkbox"/> No <input type="checkbox"/> Yes	
Is Insured aware of who to contact in the event of a spill or emergency:	<input type="checkbox"/> Yes	<input type="checkbox"/> No		
Emergency telephone numbers posted:	<input type="checkbox"/> Yes	<input type="checkbox"/> No		
Is a non-combustible absorbent material available:	<input type="checkbox"/> No	<input type="checkbox"/> Yes	If Yes, what: _____	
Fire Extinguisher located on or near pump island:	<input type="checkbox"/> Yes	<input type="checkbox"/> No		

Above Ground	Under Ground	Age	Capacity (litres)	Contents	Inside	Outside	Construction
<input checked="" type="checkbox"/>	<input type="checkbox"/>	<u>6</u>	<u>803</u>	<u>new oil</u>	<input checked="" type="checkbox"/>	<input type="checkbox"/>	<u>steel</u>
<input checked="" type="checkbox"/>	<input type="checkbox"/>	<u>10</u>	<u>900</u>	<u>used oil</u>	<input checked="" type="checkbox"/>	<input type="checkbox"/>	<u>steel</u>
<input type="checkbox"/>	<input type="checkbox"/>	_____	_____	_____	<input type="checkbox"/>	<input type="checkbox"/>	_____
<input type="checkbox"/>	<input type="checkbox"/>	_____	_____	_____	<input type="checkbox"/>	<input type="checkbox"/>	_____
Comments: _____							

5.0 TIRE STORAGE

	New	Used	Number of Tires (average)	Dollar Value
Tires stored inside	<u>50</u>	_____	<u>60</u>	<u>\$8000</u>
Tires Stored outside	_____	_____	_____	<u>\$</u> _____
Stored in trailer outside	_____	_____	_____	<u>\$</u> _____
Stored in outbuilding	_____	_____	_____	<u>\$</u> _____
Comments: _____				

6.0 ELECTRONIC EQUIPMENT

Specialized Diagnostic Equipment:	<input checked="" type="checkbox"/> Yes	<input type="checkbox"/> No			
Source:	<input checked="" type="checkbox"/> Local	<input type="checkbox"/> United States	<input type="checkbox"/> Foreign		
Approximate Value:	\$ _____	<input checked="" type="checkbox"/> Undetermined			
Availability of Replacement:	<input checked="" type="checkbox"/> Yes	<input type="checkbox"/> No			
Reciprocal Agreement for Temporary Use:	<input type="checkbox"/> Yes	<input checked="" type="checkbox"/> No			
Electronic Data Processing:	<input type="checkbox"/> Main Frame	<input type="checkbox"/> Mini System	<input checked="" type="checkbox"/> PC Stand Alone	Age: <u>Unknown</u>	Approx. Value: \$Unknown
Is equipment:	<input checked="" type="checkbox"/> Owned	<input type="checkbox"/> Leased			
Is all equipment in one room	<input checked="" type="checkbox"/> Yes	<input type="checkbox"/> No	where <u>Office section.</u>	Connected to central location:	<input type="checkbox"/> Yes <input checked="" type="checkbox"/> No
Surge Protection:	<input checked="" type="checkbox"/> Yes	<input type="checkbox"/> No	Adequate:	<input checked="" type="checkbox"/> Yes	<input type="checkbox"/> No
Data properly backed-up and stored:	<input checked="" type="checkbox"/> Yes	<input type="checkbox"/> No	Frequency: _____		
Data Storage/back-up copy taken off premises:	<input checked="" type="checkbox"/> Yes	<input type="checkbox"/> No			
Describe other systems & users:	_____				
Comments:	_____				

7.0 SIGNS

Exterior Signs						
Construction:	<input type="checkbox"/> Wood	<input checked="" type="checkbox"/> Metal	<input type="checkbox"/> Glass	<input checked="" type="checkbox"/> Plastic	<input type="checkbox"/> Other _____	<input type="checkbox"/> Not Applicable
Location	<input checked="" type="checkbox"/> Mounted on wall	<input type="checkbox"/> Mounted on roof	<input checked="" type="checkbox"/> Self-supported	<input type="checkbox"/> Other _____		
Properly Secured:	<input checked="" type="checkbox"/> Yes	<input type="checkbox"/> No _____				
Overall Condition:	<u>Good</u>					
Comments:	_____					

8.0 ADDITIONAL COMMENTS: (if required)

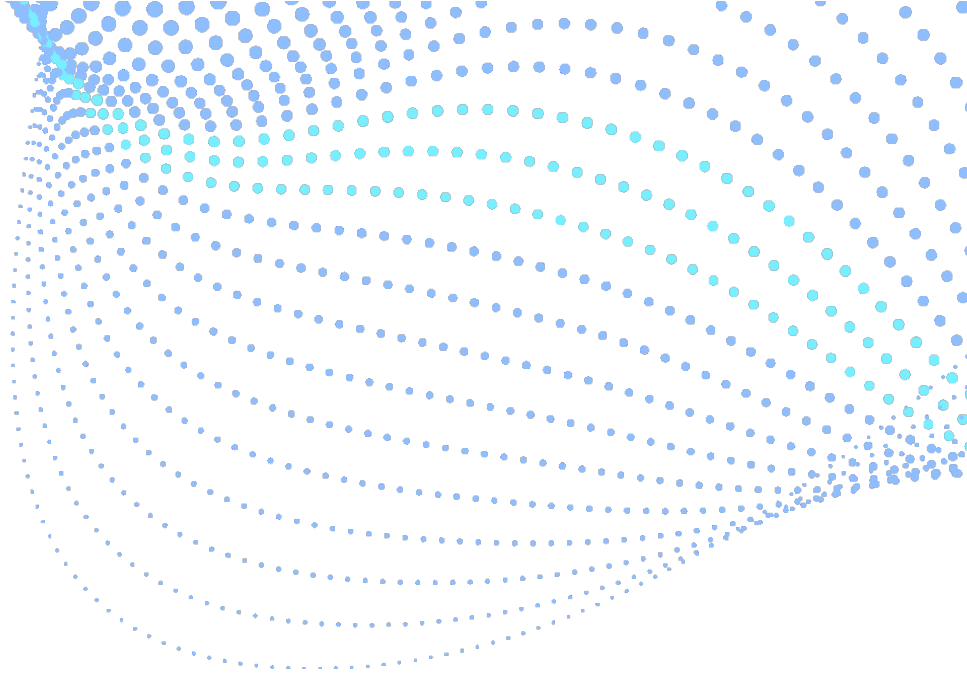

Enviroscan Report

Site address: 1052, 1060 & 1064 St. Laurent Boulevard, Ottawa, ON
Project #: 24102901203
P.O. #: 160674
Requested by: Eleanor Goolab
Date Completed: 6/12/2025 5:37:17 PM

Search Area: 1052, 1060 & 1064 St. Laurent Boulevard, Ottawa, ON

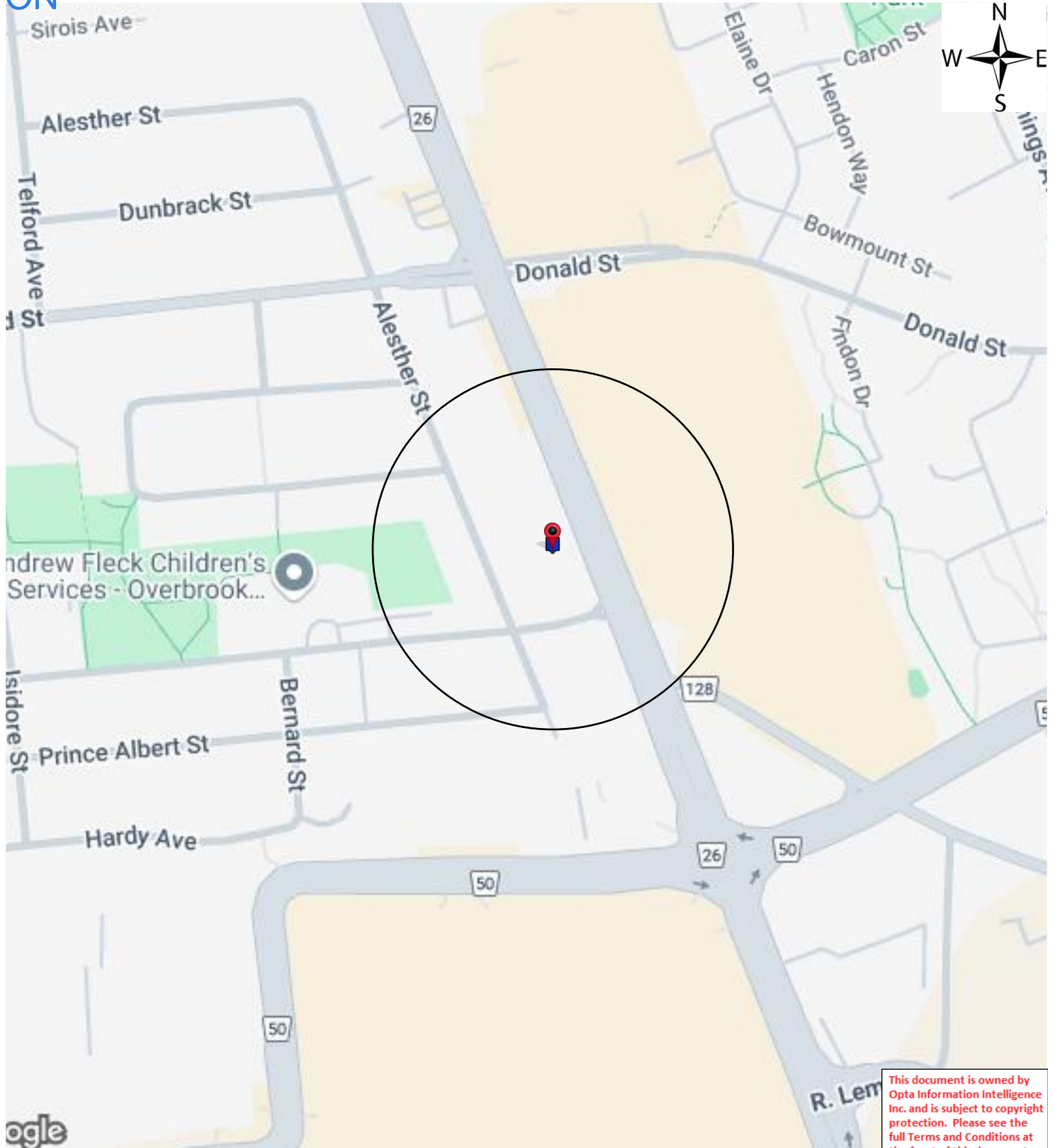

This document is owned by Opta Information Intelligence Inc. and is subject to copyright protection. Please see the full Terms and Conditions at the front of this document.

Historical Environmental Services Enviroscan Terms and Conditions

Terms and Conditions

Report

The documents (hereinafter referred to as the "Documents") to be released as part of the report (hereinafter referred to as the "Report") to be delivered to the purchaser as set out above are documents in Verisk's records relating to the described property (hereinafter referred to as the "Property"). Verisk makes no representations or warranties respecting the Documents whatsoever, including, without limitation, with respect to the completeness, accuracy or usefulness of the Documents, and does not represent or warrant that these are the only plans and reports prepared in association with the Property or in Verisk's possession at the time of Report delivery to the purchaser. The Documents are current as of the date(s) indicated on them. Interpretation of the Documents, if any, is by inference based upon the information which is apparent and obvious on the face of the Documents only. Verisk does not represent, warrant or guarantee that interpretations other than those referred to do not exist from other sources. The Report will be prepared for use by the purchaser of the services as shown above hereof only.

Disclaimer

Verisk disclaims responsibility for any losses or damages of any kind whatsoever, whether consequential or other, however caused, incurred or suffered, arising directly or indirectly as a result of the services (which services include, but are not limited to, the preparation of the Report provided hereunder), including but not limited to, any losses or damages arising directly or indirectly from any breach of contract, fundamental or otherwise, from reliance on Verisk Reports or from any tortious acts or omissions of Verisk's agents, employees or representatives.

Entire Agreement

The parties hereto acknowledge and agree to be bound by the terms and conditions hereof. The request form constitutes the entire agreement between the parties pertaining to the subject matter hereof and supersedes all prior and contemporaneous agreements, negotiations and discussions, whether oral or written, and there are no representations or warranties, or other agreements between the parties in connection with the subject matter hereof except as specifically set forth herein. No supplement, modification, waiver, or termination of the request shall be binding, unless confirmed in writing by the parties hereto.

Governing Document

In the event of any conflicts or inconsistencies between the provisions hereof and the Reports, the rights and obligations of the parties shall be deemed to be governed by the request form, which shall be the paramount document.

Law

This agreement shall be governed by and construed in accordance with the laws of the Province of Ontario and the laws of Canada applicable therein.

Report Index

Page	Report Title
------	--------------

5	(1970) Siteplan Report - 1970 MR. E. DE SOUSA 1052-1056 St. Laurent Boulevard Ottawa ON K1K3B4 (distance = 0 metres*)
---	---

7	(1996) Siteplan Report - 1996 STAN BERNARD AUTOMOBILE LTD 1064 St. Laurent Boulevard Ottawa ON K1K3B4 (distance = 0 metres*)
---	--

9	(1983) Siteplan Report - 1983 PERFORMANCE MOTORS 1064 St. Laurent Boulevard Ottawa ON K1K3B4 (distance = 0 metres*)
---	---

Siteplan Report - 1970 MR. E. DE SOUSA 1052-1056 St. Laurent Boulevard Ottawa ON K1K3B4

DIAGRAM

(Note: - A diagram is not required if the Risk and all property within 100 feet is exactly as shown on the insurance plan.)

Show all Buildings within 50 feet of the Risk and describe their occupancy, show also any openings between adjoining Buildings and all exposed Windows.

Show location of Hydrants

Show Frame Buildings with **BLACK**, Brick Building with **RED**, Stone or Concrete Buildings with **BLUE** and Brick Veneered, Brick Noggad or Metal Clad Buildings with **DOTTED** lines for which purpose a red pencil can be used. Be sure to state exact distance between buildings shown.

Please Draw Diagram at a scale of 50 feet = 1 inch (same as the Insurance Plans).

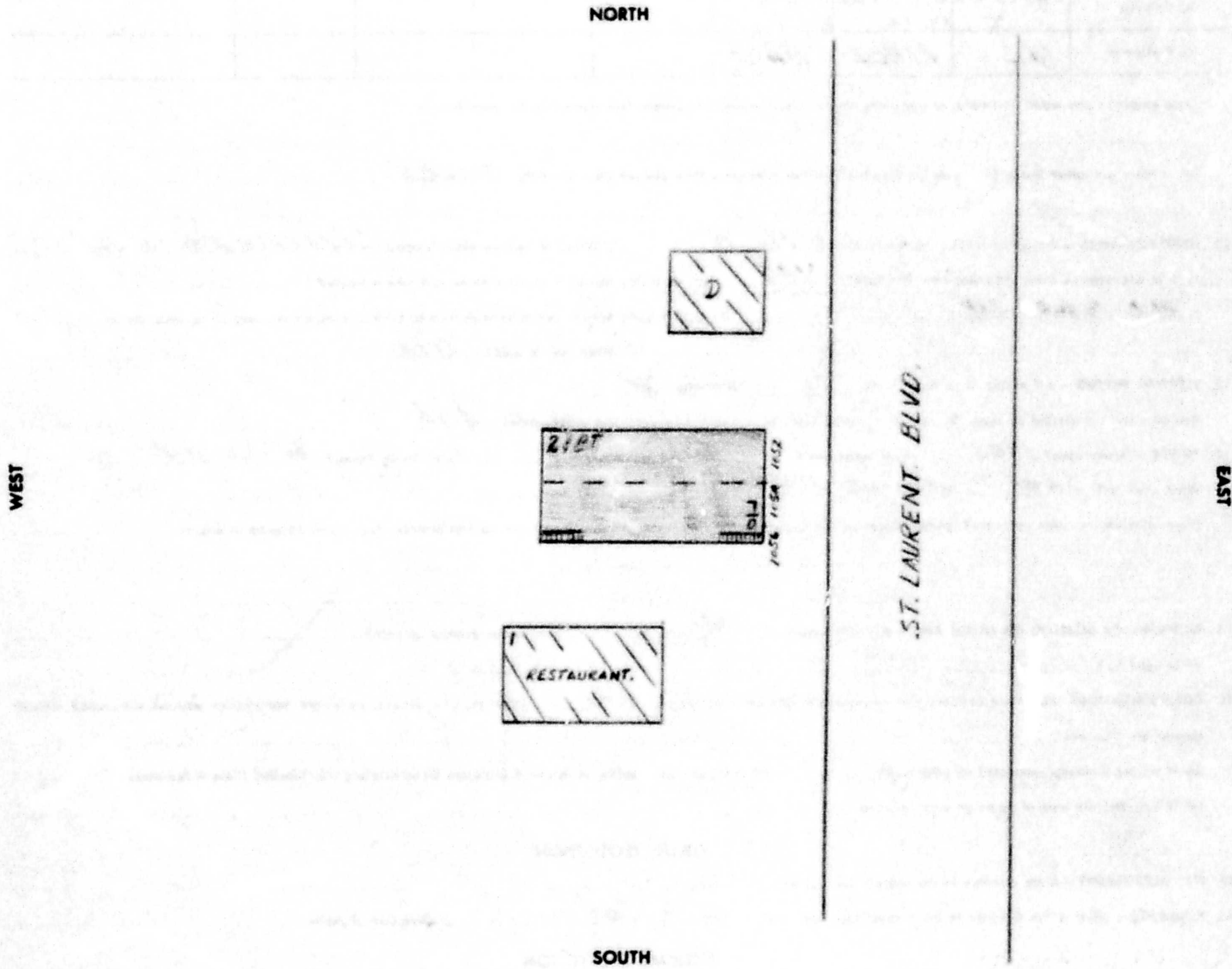

EXPOSURE: Note - These questions must be answered fully.

North	40	ft. to building built of	DWG.	stories high, occupied as	
South	25'	"	MASOURY	1	RESTAURANT
East	ST.	"	-	"	-
West	OPEN	"	-	"	-

I hereby state that the above questions are fully and correctly answered, and agree that they shall form the basis of rating to be given by the C.U.A.

DATE Dec. 8, 19 70 SIGNATURE [Signature]
 (State whether Owner, Occupant or Architect)

This document is owned by Opta Information Intelligence Inc. and is subject to copyright protection. Please see the purchase order relating to the release of this document for complete terms and conditions.

Siteplan Report - 1996 STAN BERNARD AUTOMOBILE LTD 1064 St. Laurent Boulevard Ottawa ON K1K3B4

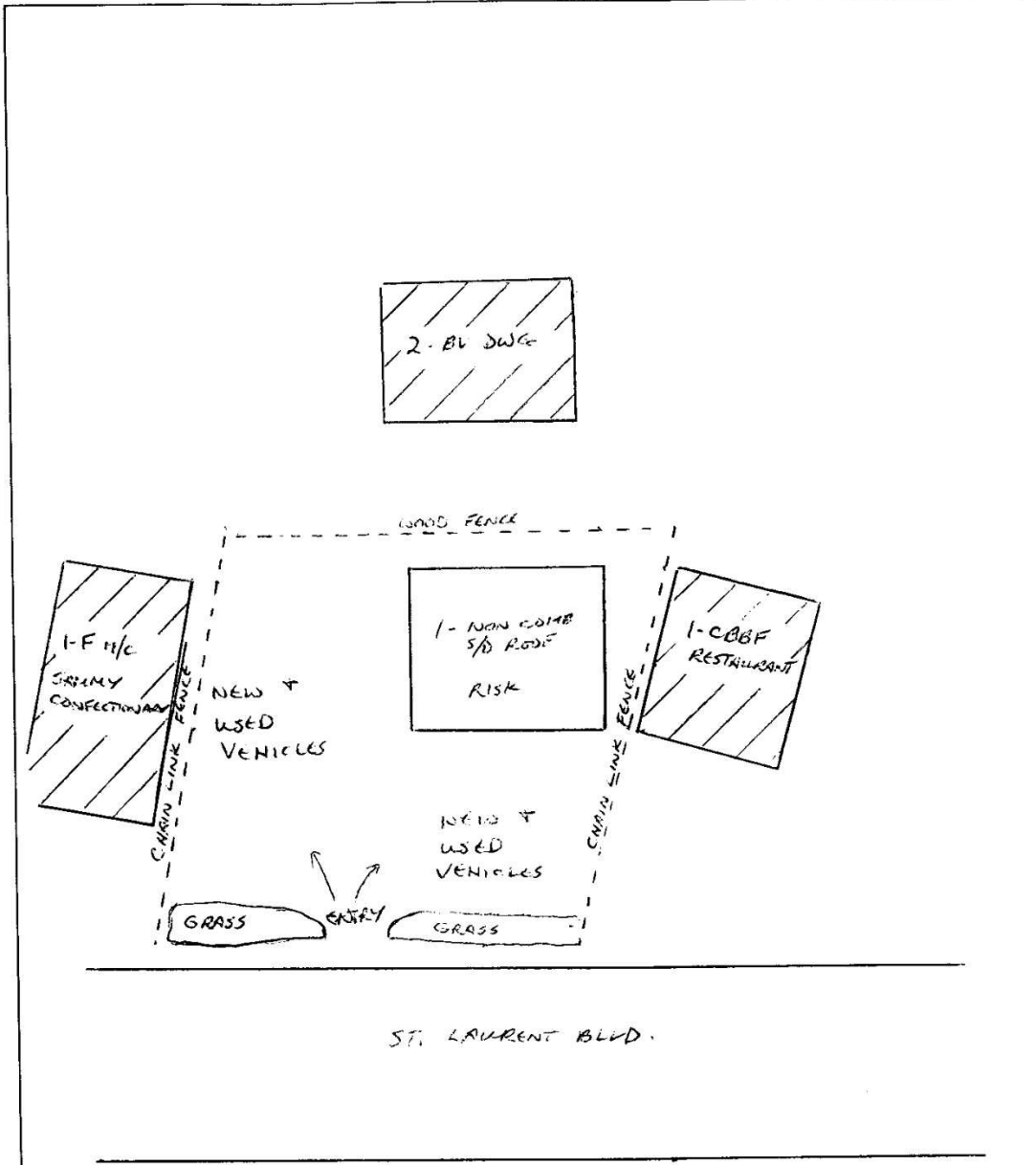

INSURED: STAN BERNARD AUTOMOBILE LTD
LOCATION: 1064 ST LAURENT BLVD
OTTAWA, ONT
SCALE: 1" = 50' FILE NO. 90 C170251992

Insurers' Advisory Organization (1989) Inc.
REPRESENTATIVE: DANNA JOHNSON
DATE: OCT 8/96

Siteplan Report - 1983 PERFORMANCE MOTORS 1064 St. Laurent Boulevard Ottawa ON K1K3B4

This document is owned by Opta Information Intelligence Inc. and is subject to copyright protection. Please see the purchase order relating to the release of this document for complete terms and conditions.

NORTH

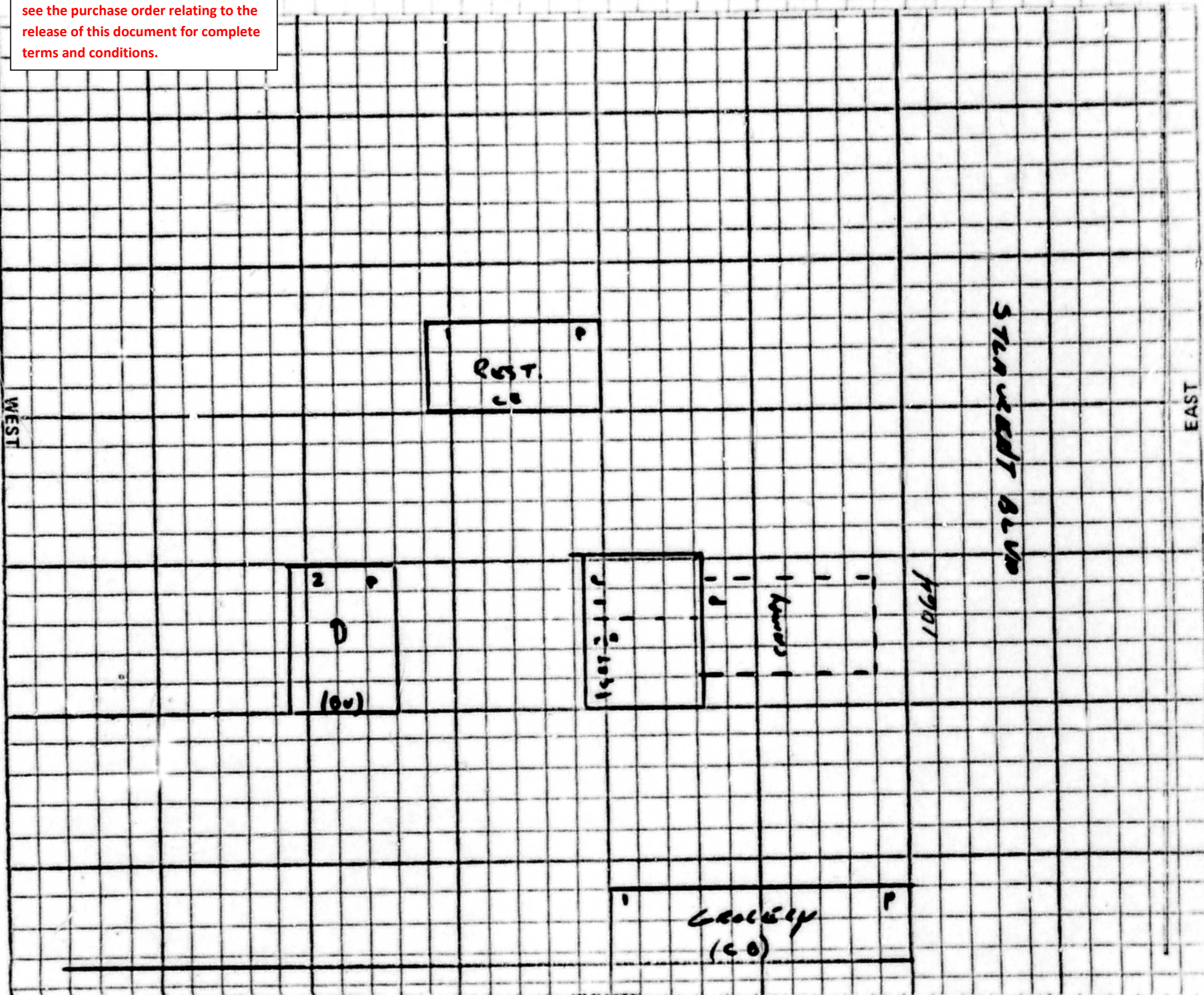

EXPOSURE - (SECTION VIII)

WALL OF BUILDING BEING RATED					BETWEEN BLDGS.		FACING WALL OF EXPOSURE						
Direction	Blnk.	Comb. & Non-Comb	Msnry. Up	Msnry. Sp	Distance	Party Wall	Blnk.	Msnry. Sp	Msnry. Up	Non-Comb.	Comb.	Occ'y Haz.	Length / Height
NORTH			✓		50'				✓			M3	60'
SOUTH			✓		60'				✓			M3	90'
EAST			✓		200'				✓			M3	
WEST			✓		65'							L2	Obs. 100'

Requested by: General Accident

Sig. Of Insp. C. Leflin

Dt. April 26/83 / May 2/83
(Inspected) (Written Up)

Report Date: April 15/83
(Dt. Request Recd. In IAO Service Office)

Revised By: _____

Dt. _____

Office

175 Commerce Valley Drive W
Markham, Ontario L3T 7Z3

1.877.244.9437

optaintel.ca



Verisk.com

©Verisk Analytics Inc. All rights reserved.

CONFIDENTIAL



APPENDIX D

Chain of Title

CHAIN OF TITLE REPORT

Project #: 24102901203
 Address: 1052 St. Laurent Blvd., Ottawa
 Legal Description: Part Lot 1 Plan 79 as in OT74832
Ex OT78524

Searched at: Ottawa
 LRO #: 4

Page 1

PIN #: 04253-0270 (LT)

INSTR #	DOC. TYPE	REG. DATE	PARTY FROM	PARTY TO
	Patent (100 Acres)	26 06 1846	Crown	John SHARPE
2661	Deed	07 10 1875	John Sharpe	Frederick SPARKS Charles WOLFF
79	Plan	12 04 1877	Federick Sparks Charles Wolff	Esther S. WOLFF
31502	Deed	23 03 1922	Esther S. Wolff	James C. S. WOLFF
31503	Deed	23 03 1922	James C. S. Wolff	Charles A. SEGUIN
35616	Deed	23 03 1931	Charles A. Seguin	Julien LANTHIER
37667	Deed	05 10 1937	Julien Lanthier	Leopold CYR
41268	Deed	25 06 1945	Leopold Cyr	Noel BRAULT
GL41461	Deed	12 09 1945	Noel Brault	Louis BARTHELETTE

Cont'd on Page 2

CHAIN OF TITLE REPORT

Project #: 24102901203
 Address: 1052 St. Laurent Blvd., Ottawa
 Legal Description: Part Lot 1 Plan 79 as in OT74832
Ex OT78524

Searched at: Ottawa
 LRO #: 4

Page 2

PIN #: 04253-0270 (LT)

INSTR #	DOC. TYPE	REG. DATE	PARTY FROM	PARTY TO
GL43555	Deed	27 06 1947	Louis Barthelette	James H. CARSON
OT62690	Deed	30 09 1964	James H. Carson	Hain Holdings Limited
OT74832	Deed	15 04 1967	Hain Holdings Limited	Manuel DE SOUSA
N696466	Deed	22 06 1994	Manuel De Sousa	Manuel DE SOUSA Beatriz DE SOUSA
AT1242927	Deed	08 11 1999	Manuel De Sousa Beatriz De Sousa	Federal Superannuates National Association
OC1786365	Name Change	12 05 2016	Federal Superannuates National Association	National Association of Federal Retirees
OC1787760	Deed	17 05 2016	National Association of Federal Retirees	2505531 Ontario Ltd.
OC2353537	Deed (Present Owner)	31 05 2021	2505531 Ontario Ltd.	Stan Bernard Automotive Limited

PROPERTY DESCRIPTION: PT LT 1, PL 79 , AS IN OT74832 EXCEPT OT78524; OTTAWA/GLOUCESTER

PROPERTY REMARKS:

ESTATE/QUALIFIER:

FEE SIMPLE
LT CONVERSION QUALIFIED

RECENTLY:

FIRST CONVERSION FROM BOOK 95

PIN CREATION DATE:

1997/01/27

OWNERS' NAMES

STAN BERNARD AUTOMOTIVE LIMITED

CAPACITY SHARE

ROWN

REG. NUM.	DATE	INSTRUMENT TYPE	AMOUNT	PARTIES FROM	PARTIES TO	CERT/CHKD
<p>**EFFECTIVE 2000/07/29 THE NOTATION OF THE "BLOCK IMPLEMENTATION DATE" OF 1997/01/27 ON THIS PIN** **WAS REPLACED WITH THE "PIN CREATION DATE" OF 1997/01/27** ** PRINTOUT INCLUDES ALL DOCUMENT TYPES AND DELETED INSTRUMENTS SINCE 1997/01/25 ** **SUBJECT, ON FIRST REGISTRATION UNDER THE LAND TITLES ACT, TO: ** SUBSECTION 44(1) OF THE LAND TITLES ACT, EXCEPT PARAGRAPH 11, PARAGRAPH 14, PROVINCIAL SUCCESSION DUTIES * ** AND ESCHEATS OR FORFEITURE TO THE CROWN. ** THE RIGHTS OF ANY PERSON WHO WOULD, BUT FOR THE LAND TITLES ACT, BE ENTITLED TO THE LAND OR ANY PART OF ** IT THROUGH LENGTH OF ADVERSE POSSESSION, PRESCRIPTION, MISDESCRIPTION OR BOUNDARIES SETTLED BY ** CONVENTION. ** ANY LEASE TO WHICH THE SUBSECTION 70(2) OF THE REGISTRY ACT APPLIES. **DATE OF CONVERSION TO LAND TITLES: 1997/01/27 **</p>						
N696466	1994/06/22	TRANSFER		*** COMPLETELY DELETED ***	DE SOUSA, MANUEL DE SOUSA, BEATRIZ	
LT1242927	1999/11/08	TRANSFER		*** COMPLETELY DELETED *** DE SOUSA, MANUEL DE SOUSA, BEATRIZ	FEDERAL SUPERANNUATES NATIONAL ASSOCIATION	
REMARKS: PLANNING ACT STATEMENTS						
OC1754859	2016/01/08	APL DEL EXECUTION		*** COMPLETELY DELETED *** FEDERAL SUPERANNUATES NATIONAL ASSOCIATION		
REMARKS: DELETE S/T EXECUTION NO. 95-005405						
OC1784043	2016/05/03	LR'S ORDER		LAND REGISTRAR, OTTAWA-CARLETON LAND REGISTRY OFFICE		C
REMARKS: AMENDING THE DESCRIPTIONS OF 04265-0031 AND 04253-0270 AND INSTRUMENT LIST OF 04265-0031						

NOTE: ADJOINING PROPERTIES SHOULD BE INVESTIGATED TO ASCERTAIN DESCRIPTIVE INCONSISTENCIES, IF ANY, WITH DESCRIPTION REPRESENTED FOR THIS PROPERTY.
NOTE: ENSURE THAT YOUR PRINTOUT STATES THE TOTAL NUMBER OF PAGES AND THAT YOU HAVE PICKED THEM ALL UP.

LAND
 REGISTRY
 OFFICE #4

04253-0270 (LT)

* CERTIFIED IN ACCORDANCE WITH THE LAND TITLES ACT * SUBJECT TO RESERVATIONS IN CROWN GRANT *

REG. NUM.	DATE	INSTRUMENT TYPE	AMOUNT	PARTIES FROM	PARTIES TO	CERT/CHKD
OC1786365	2016/05/12	APL CH NAME OWNER		*** COMPLETELY DELETED *** FEDERAL SUPERANNUATES NATIONAL ASSOCIATION	NATIONAL ASSOCIATION OF FEDERAL RETIREES	
OC1787760	2016/05/17	TRANSFER		*** COMPLETELY DELETED *** NATIONAL ASSOCIATION OF FEDERAL RETIREES	2505531 ONTARIO LTD.	
		<i>REMARKS: PLANNING ACT STATEMENTS.</i>				
OC1787761	2016/05/17	CHARGE		*** COMPLETELY DELETED *** 2505531 ONTARIO LTD.	BANK OF MONTREAL	
OC1787762	2016/05/17	NO ASSGN RENT GEN		*** COMPLETELY DELETED *** 2505531 ONTARIO LTD.	BANK OF MONTREAL	
		<i>REMARKS: OC1787761</i>				
OC2353537	2021/05/31	TRANSFER	\$2,750,000	2505531 ONTARIO LTD.	STAN BERNARD AUTOMOTIVE LIMITED	C
		<i>REMARKS: PLANNING ACT STATEMENTS.</i>				
OC2353538	2021/05/31	CHARGE		*** COMPLETELY DELETED *** STAN BERNARD AUTOMOTIVE LIMITED	THE BANK OF NOVA SCOTIA	
OC2353539	2021/05/31	NO ASSGN RENT GEN		*** COMPLETELY DELETED *** STAN BERNARD AUTOMOTIVE LIMITED	THE BANK OF NOVA SCOTIA	
		<i>REMARKS: OC2353538</i>				
OC2404629	2021/09/27	DISCH OF CHARGE		*** COMPLETELY DELETED *** BANK OF MONTREAL		
		<i>REMARKS: OC1787761.</i>				
OC2421401	2021/11/09	CHARGE	\$25,000,000	STAN BERNARD AUTOMOTIVE LIMITED	BANK OF MONTREAL	C
OC2421412	2021/11/09	NO ASSGN RENT GEN		STAN BERNARD AUTOMOTIVE LIMITED	BANK OF MONTREAL	C
		<i>REMARKS: OC2421401. OC2421401</i>				
OC2421647	2021/11/10	DISCH OF CHARGE		*** COMPLETELY DELETED *** THE BANK OF NOVA SCOTIA		
		<i>REMARKS: OC2353538.</i>				

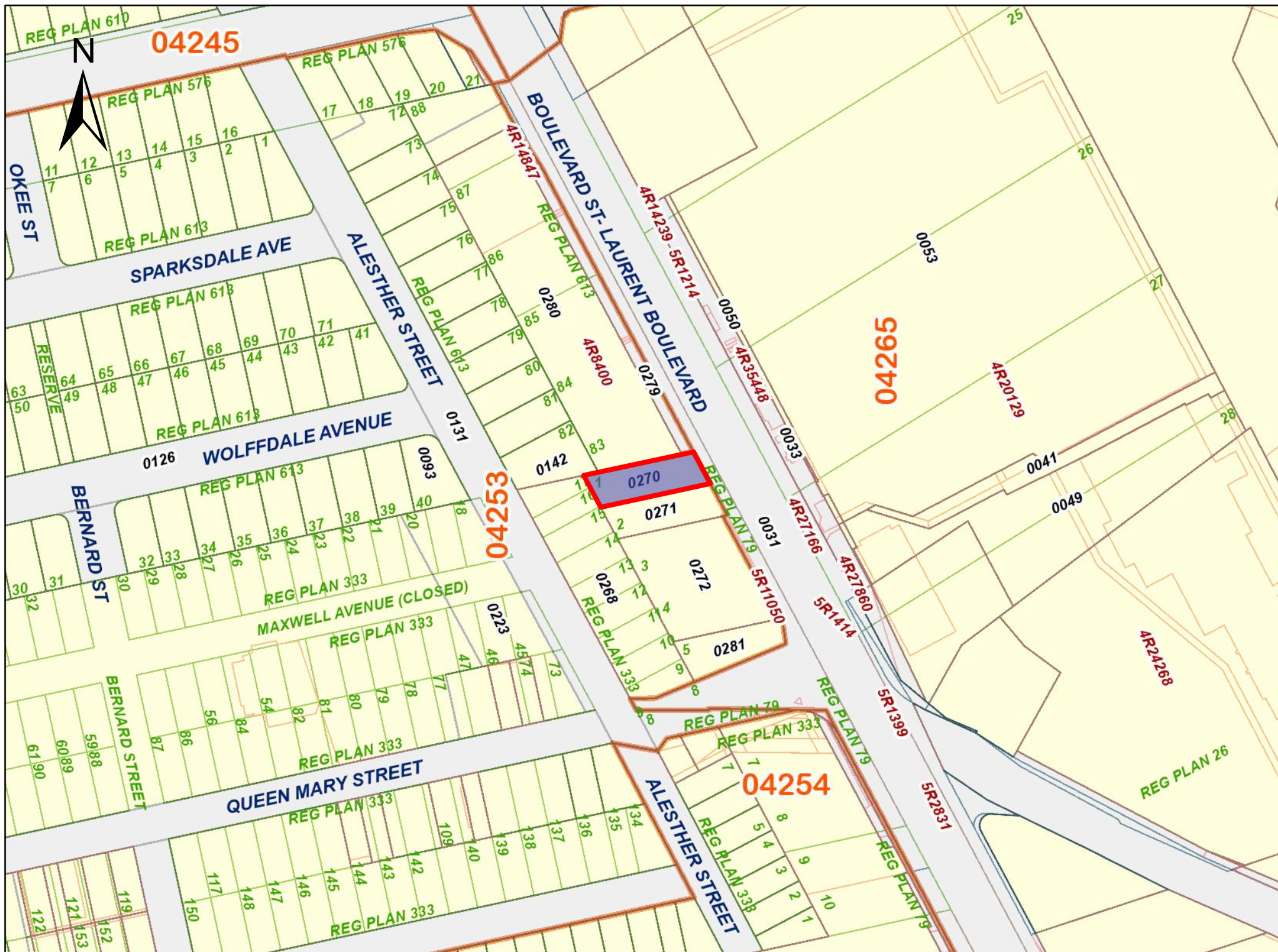

PRINTED ON 20 JUN, 2025 AT 16:05:55
FOR BERTUCCI

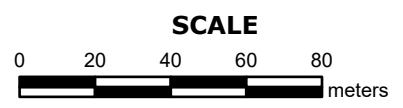

PROPERTY INDEX MAP
OTTAWA-CARLETON(No. 04)

LEGEND

FREEHOLD PROPERTY	
LEASEHOLD PROPERTY	
LIMITED INTEREST PROPERTY	
CONDOMINIUM PROPERTY	
RETIRED PIN (MAP UPDATE PENDING)	
PROPERTY NUMBER	0449
BLOCK NUMBER	08050
GEOGRAPHIC FABRIC	
EASEMENT	

THIS IS NOT A PLAN OF SURVEY

NOTES

REVIEW THE TITLE RECORDS FOR COMPLETE PROPERTY INFORMATION AS THIS MAP MAY NOT REFLECT RECENT REGISTRATIONS

THIS MAP WAS COMPILED FROM PLANS AND DOCUMENTS RECORDED IN THE LAND REGISTRATION SYSTEM AND HAS BEEN PREPARED FOR PROPERTY INDEXING PURPOSES ONLY

FOR DIMENSIONS OF PROPERTIES BOUNDARIES SEE RECORDED PLANS AND DOCUMENTS

ONLY MAJOR EASEMENTS ARE SHOWN

REFERENCE PLANS UNDERLYING MORE RECENT REFERENCE PLANS ARE NOT ILLUSTRATED



CHAIN OF TITLE REPORT

Project #: 24102901203
 Address: 1060 St. Laurent Blvd., Ottawa
 Legal Description: Part Lots 1 & 2 Plan 79 as in OT63102

Searched at: Ottawa
 LRO #: 4

Page 1

PIN #: 04253-0271 (LT)

INSTR #	DOC. TYPE	REG. DATE	PARTY FROM	PARTY TO
	Patent (100 Acres)	26 06 1846	Crown	John SHARPE
2661	Deed	07 10 1875	John Sharpe	Frederick SPARKS Charles WOLFF
79	Plan	12 04 1877	Federick Sparks Charles Wolff	Esther S. WOLFF
31502	Deed	23 03 1922	Esther S. Wolff	James C. S. WOLFF
31503	Deed	23 03 1922	James C. S. Wolff	Charles A. SEGUIN
35616	Deed	23 03 1931	Charles A. Seguin	Julien LANTHIER
37667	Deed	05 10 1937	Julien Lanthier	Leopold CYR
41268	Deed	25 06 1945	Leopold Cyr	Noel BRAULT
GL41461	Deed	12 09 1945	Noel Brault	Louis BARTHELETTE

Cont'd on Page 2

CHAIN OF TITLE REPORT

Project #: 24102901203
 Address: 1060 St. Laurent Blvd., Ottawa
 Legal Description: Part Lots 1 & 2 Plan 79 as in OT63102

Searched at: Ottawa
 LRO #: 4

PIN #: 04253-0271 (LT)

INSTR #	DOC. TYPE	REG. DATE	PARTY FROM	PARTY TO
GL41990	Deed	09 04 1946	Louis Barthelette Jr.	Louis BARTHELETTE, Sr.
GL45800	Deed	27 08 1947	Louis Barthelette Sr.	Raoul LEROUX Aurora LEROUX
OT63102	Deed	29 10 1964	Raoul Leroux Aurora Leroux	Donald ENG Gam ENG
OC394202	Deed	19 10 2004	Gam Eng - Estate	Donald ENG
OC399137	Deed	29 10 2004	Donald Eng	2053943 Ontario Inc.
OC2166130	Deed	15 11 2019	2053943 Ontario Inc.	2644545 Ontario Inc.
OC2412538	Name Change (Present Owner)	18 10 2021	2644545 Ontario Inc.	Stan Bernard Automotive Limited

LAND
 REGISTRY
 OFFICE #4

04253-0271 (LT)

* CERTIFIED IN ACCORDANCE WITH THE LAND TITLES ACT * SUBJECT TO RESERVATIONS IN CROWN GRANT *

PROPERTY DESCRIPTION: PT LTS 1 & 2, PL 79 , AS IN OT63102 ; OTTAWA/GLOUCESTER

PROPERTY REMARKS:

ESTATE/QUALIFIER:

FEE SIMPLE
 LT CONVERSION QUALIFIED

RECENTLY:

FIRST CONVERSION FROM BOOK 95

PIN CREATION DATE:

1997/01/27

OWNERS' NAMES

STAN BERNARD AUTOMOTIVE LIMITED

CAPACITY SHARE

ROWN

REG. NUM.	DATE	INSTRUMENT TYPE	AMOUNT	PARTIES FROM	PARTIES TO	CERT/CHKD
<p>**EFFECTIVE 2000/07/29 THE NOTATION OF THE "BLOCK IMPLEMENTATION DATE" OF 1997/01/27 ON THIS PIN**</p> <p>**WAS REPLACED WITH THE "PIN CREATION DATE" OF 1997/01/27**</p> <p>** PRINTOUT INCLUDES ALL DOCUMENT TYPES AND DELETED INSTRUMENTS SINCE 1997/01/25 **</p> <p>**SUBJECT, ON FIRST REGISTRATION UNDER THE LAND TITLES ACT, TO:</p> <p>** SUBSECTION 44(1) OF THE LAND TITLES ACT, EXCEPT PARAGRAPH 11, PARAGRAPH 14, PROVINCIAL SUCCESSION DUTIES *</p> <p>** AND ESCHEATS OR FORFEITURE TO THE CROWN.</p> <p>** THE RIGHTS OF ANY PERSON WHO WOULD, BUT FOR THE LAND TITLES ACT, BE ENTITLED TO THE LAND OR ANY PART OF</p> <p>** IT THROUGH LENGTH OF ADVERSE POSSESSION, PRESCRIPTION, MISDESCRIPTION OR BOUNDARIES SETTLED BY</p> <p>** CONVENTION.</p> <p>** ANY LEASE TO WHICH THE SUBSECTION 70(2) OF THE REGISTRY ACT APPLIES.</p> <p>**DATE OF CONVERSION TO LAND TITLES: 1997/01/27 **</p>						
OT63102	1964/10/29	TRANSFER		*** COMPLETELY DELETED ***	ENG, DONALD ENG, GAM	
OC394202	2004/10/19	APL OF SURV-LAND		*** COMPLETELY DELETED *** ENG, GAM	ENG, DONALD	
OC399137	2004/10/29	TRANSFER		*** COMPLETELY DELETED *** ENG, DONALD	2053943 ONTARIO INC.	
REMARKS: PLANNING ACT STATEMENTS						
OC399138	2004/10/29	CHARGE		*** COMPLETELY DELETED *** 2053943 ONTARIO INC.	THE CANADA TRUST COMPANY	
OC540096	2005/11/30	CHARGE		*** COMPLETELY DELETED *** 2053943 ONTARIO INC.	THE TORONTO-DOMINION BANK	

NOTE: ADJOINING PROPERTIES SHOULD BE INVESTIGATED TO ASCERTAIN DESCRIPTIVE INCONSISTENCIES, IF ANY, WITH DESCRIPTION REPRESENTED FOR THIS PROPERTY.
 NOTE: ENSURE THAT YOUR PRINTOUT STATES THE TOTAL NUMBER OF PAGES AND THAT YOU HAVE PICKED THEM ALL UP.

LAND
 REGISTRY
 OFFICE #4

04253-0271 (LT)

* CERTIFIED IN ACCORDANCE WITH THE LAND TITLES ACT * SUBJECT TO RESERVATIONS IN CROWN GRANT *

REG. NUM.	DATE	INSTRUMENT TYPE	AMOUNT	PARTIES FROM	PARTIES TO	CERT/ CHKD
OC589778	2006/05/08	DISCH OF CHARGE		*** COMPLETELY DELETED *** THE CANADA TRUST COMPANY		
	REMARKS: RE: OC399138					
OC2166130	2019/11/15	TRANSFER	\$950,000	2053943 ONTARIO INC.	2644545 ONTARIO INC.	C
OC2166131	2019/11/15	CHARGE		*** COMPLETELY DELETED *** 2644545 ONTARIO INC.	THE BANK OF NOVA SCOTIA	
OC2168193	2019/11/22	DISCH OF CHARGE		*** COMPLETELY DELETED *** THE TORONTO-DOMINION BANK		
	REMARKS: OC540096.					
OC2412538	2021/10/18	APL CH NAME OWNER		2644545 ONTARIO INC.	STAN BERNARD AUTOMOTIVE LIMITED	C
OC2421401	2021/11/09	CHARGE	\$25,000,000	STAN BERNARD AUTOMOTIVE LIMITED	BANK OF MONTREAL	C
OC2421412	2021/11/09	NO ASSGN RENT GEN		STAN BERNARD AUTOMOTIVE LIMITED	BANK OF MONTREAL	C
	REMARKS: OC2421401. OC2421401					
OC2421648	2021/11/10	DISCH OF CHARGE		*** COMPLETELY DELETED *** THE BANK OF NOVA SCOTIA		
	REMARKS: OC2166131.					

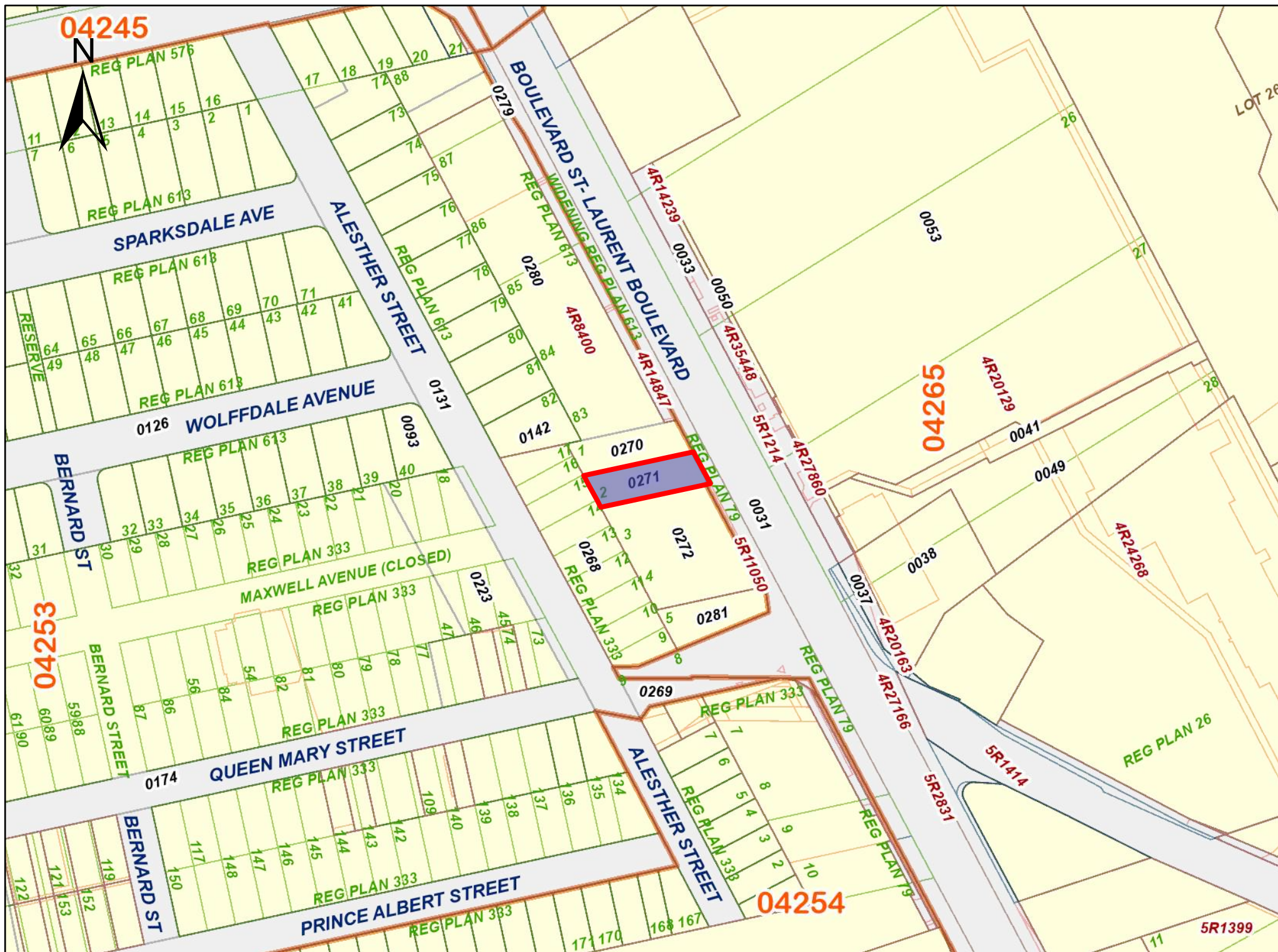

PRINTED ON 20 JUN, 2025 AT 16:03:00
FOR BERTUCCI

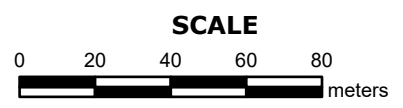

PROPERTY INDEX MAP
OTTAWA-CARLETON(No. 04)

LEGEND

FREEHOLD PROPERTY	
LEASEHOLD PROPERTY	
LIMITED INTEREST PROPERTY	
CONDOMINIUM PROPERTY	
RETIRED PIN (MAP UPDATE PENDING)	
PROPERTY NUMBER	0449
BLOCK NUMBER	08050
GEOGRAPHIC FABRIC	
EASEMENT	

THIS IS NOT A PLAN OF SURVEY

NOTES
REVIEW THE TITLE RECORDS FOR COMPLETE PROPERTY INFORMATION AS THIS MAP MAY NOT REFLECT RECENT REGISTRATIONS

THIS MAP WAS COMPILED FROM PLANS AND DOCUMENTS RECORDED IN THE LAND REGISTRATION SYSTEM AND HAS BEEN PREPARED FOR PROPERTY INDEXING PURPOSES ONLY

FOR DIMENSIONS OF PROPERTIES BOUNDARIES SEE RECORDED PLANS AND DOCUMENTS

ONLY MAJOR EASEMENTS ARE SHOWN

REFERENCE PLANS UNDERLYING MORE RECENT REFERENCE PLANS ARE NOT ILLUSTRATED



CHAIN OF TITLE REPORT

Project #: 24102901203
 Address: 1064 St. Laurent Blvd., Ottawa
 Legal Description: Part Lots 2-4 Plan 79 NS 57788
Ex Part 1, 5R11050

Searched at: Ottawa
 LRO #: 4

Page 1

PIN #: 04253-0272 (LT)

INSTR #	DOC. TYPE	REG. DATE	PARTY FROM	PARTY TO
	Patent (100 Acres)	26 06 1846	Crown	John SHARPE
2661	Deed	07 10 1875	John Sharpe	Frederick SPARKS Charles WOLFF
79	Plan	12 04 1877	Federick Sparks Charles Wolff	Esther S. WOLFF
31502	Deed	23 03 1922	Esther S. Wolff	James C. S. WOLFF
31503	Deed	23 03 1922	James C. S. Wolff	Charles A. SEGUIN
35616	Deed	23 03 1931	Charles A. Seguin	Julien LANTHIER
37667	Deed	05 10 1937	Julien Lanthier	Leopold CYR
41268	Deed	25 06 1945	Leopold Cyr	Noel BRAULT
GL41461	Deed	12 09 1945	Noel Brault	Louis BARTHELETTE

Cont'd on Page 2

CHAIN OF TITLE REPORT

Project #: 24102901203
 Address: 1064 St. Laurent Blvd., Ottawa
 Legal: Part Lots 2-4 Plan 79 NS 57788
 Description: Ex Part1, 5R11050

Searched at: Ottawa
 LRO #: 4

Page 2

PIN #: 04253-0272 (LT)

INSTR #	DOC. TYPE	REG. DATE	PARTY FROM	PARTY TO
GL41990	Deed	09 04 1946	Louis Barthelette, Jr.	Louis BARTHELETTE, Sr.
42863	Deed	07 11 1946	Louis Barthelette, Sr.	The Director, The Veterans' Land Act
1070	Deed	18 04 1950	Louis Barthelette	Alfred BARTHELETTE
OT5927	Deed	25 09 1958	Alfred Barthelette	Georgette SAIKALY
OT53422	Deed	01 11 1962	The Director, The Veterans' Land Act	Charles BRAZEAU
OT63155	Deed (Lt 4)	02 03 1964	Charles Brazeau	Ronald TAYLOR Donald MACLAURIN
OT62495	Deed (Lts 2 & 3)	14 09 1964	Georgette Saikaly	Ronald TAYLOR Donald MACLAURIN
OT72595	Deed	06 09 1966	Ronald Taylor Donald MacLaurin	A & W Drive-In of Canada Ltd.
NS57788	Deed (Present Owner)	29 06 1979	A & W Food Services of Canada Ltd.	Stan Bernard Automotive Limited

PROPERTY DESCRIPTION: PT LTS 2, 3 & 4, PL 79 , AS IN NS57788 EXCEPT PT 1, 5R11050 ; OTTAWA/GLOUCESTER

PROPERTY REMARKS:

ESTATE/QUALIFIER:

FEE SIMPLE
LT CONVERSION QUALIFIED

RECENTLY:

FIRST CONVERSION FROM BOOK 95

PIN CREATION DATE:

1997/01/27

OWNERS' NAMES

STAN BERNARD AUTOMOTIVE LIMITED

CAPACITY SHARE

BENO

REG. NUM.	DATE	INSTRUMENT TYPE	AMOUNT	PARTIES FROM	PARTIES TO	CERT/CHKD
<p>**EFFECTIVE 2000/07/29 THE NOTATION OF THE "BLOCK IMPLEMENTATION DATE" OF 1997/01/27 ON THIS PIN**</p> <p>**WAS REPLACED WITH THE "PIN CREATION DATE" OF 1997/01/27**</p> <p>** PRINTOUT INCLUDES ALL DOCUMENT TYPES AND DELETED INSTRUMENTS SINCE 1997/01/25 **</p> <p>**SUBJECT, ON FIRST REGISTRATION UNDER THE LAND TITLES ACT, TO:</p> <p>** SUBSECTION 44(1) OF THE LAND TITLES ACT, EXCEPT PARAGRAPH 11, PARAGRAPH 14, PROVINCIAL SUCCESSION DUTIES *</p> <p>** AND ESCHEATS OR FORFEITURE TO THE CROWN.</p> <p>** THE RIGHTS OF ANY PERSON WHO WOULD, BUT FOR THE LAND TITLES ACT, BE ENTITLED TO THE LAND OR ANY PART OF</p> <p>** IT THROUGH LENGTH OF ADVERSE POSSESSION, PRESCRIPTION, MISDESCRIPTION OR BOUNDARIES SETTLED BY</p> <p>** CONVENTION.</p> <p>** ANY LEASE TO WHICH THE SUBSECTION 70(2) OF THE REGISTRY ACT APPLIES.</p> <p>**DATE OF CONVERSION TO LAND TITLES: 1997/01/27 **</p>						
NS57788	1979/06/29	TRANSFER	\$225,000		STAN BERNARD AUTOMOTIVE LIMITED	C
N401025	1987/07/31	AGREEMENT			THE CORPORATION OF THE CITY OF OTTAWA	C
REMARKS: SITE PLAN CONTROL						
N524295	1990/02/21	CHARGE		*** COMPLETELY DELETED ***	ROYNAT INC.	
LT1111049	1998/03/20	NOTICE OF LEASE		*** COMPLETELY DELETED *** STAN BERNARD AUTOMOTIVE LIMITED.	MIDAS REALTY CORPORATION OF CANADA INC.	
LT1135890	1998/07/21	NOTICE		STAN BERNARD AUTOMOTIVE LIMITED	THE CORPORATION OF THE CITY OF OTTAWA	C
REMARKS: N401025						
OC168885	2003/02/12	DISCH OF CHARGE		*** COMPLETELY DELETED *** ROYNAT INC.		

NOTE: ADJOINING PROPERTIES SHOULD BE INVESTIGATED TO ASCERTAIN DESCRIPTIVE INCONSISTENCIES, IF ANY, WITH DESCRIPTION REPRESENTED FOR THIS PROPERTY.

NOTE: ENSURE THAT YOUR PRINTOUT STATES THE TOTAL NUMBER OF PAGES AND THAT YOU HAVE PICKED THEM ALL UP.

LAND
 REGISTRY
 OFFICE #4

04253-0272 (LT)

* CERTIFIED IN ACCORDANCE WITH THE LAND TITLES ACT * SUBJECT TO RESERVATIONS IN CROWN GRANT *

REG. NUM.	DATE	INSTRUMENT TYPE	AMOUNT	PARTIES FROM	PARTIES TO	CERT/ CHKD
OC2421268	2021/11/09	APL (GENERAL)		*** COMPLETELY DELETED *** STAN BERNARD AUTOMOTIVE LIMITED		
OC2421413	2021/11/09	NO ASSGN RENT GEN		STAN BERNARD AUTOMOTIVE LIMITED	BANK OF MONTREAL	C

NOTE: ADJOINING PROPERTIES SHOULD BE INVESTIGATED TO ASCERTAIN DESCRIPTIVE INCONSISTENCIES, IF ANY, WITH DESCRIPTION REPRESENTED FOR THIS PROPERTY.
 NOTE: ENSURE THAT YOUR PRINTOUT STATES THE TOTAL NUMBER OF PAGES AND THAT YOU HAVE PICKED THEM ALL UP.

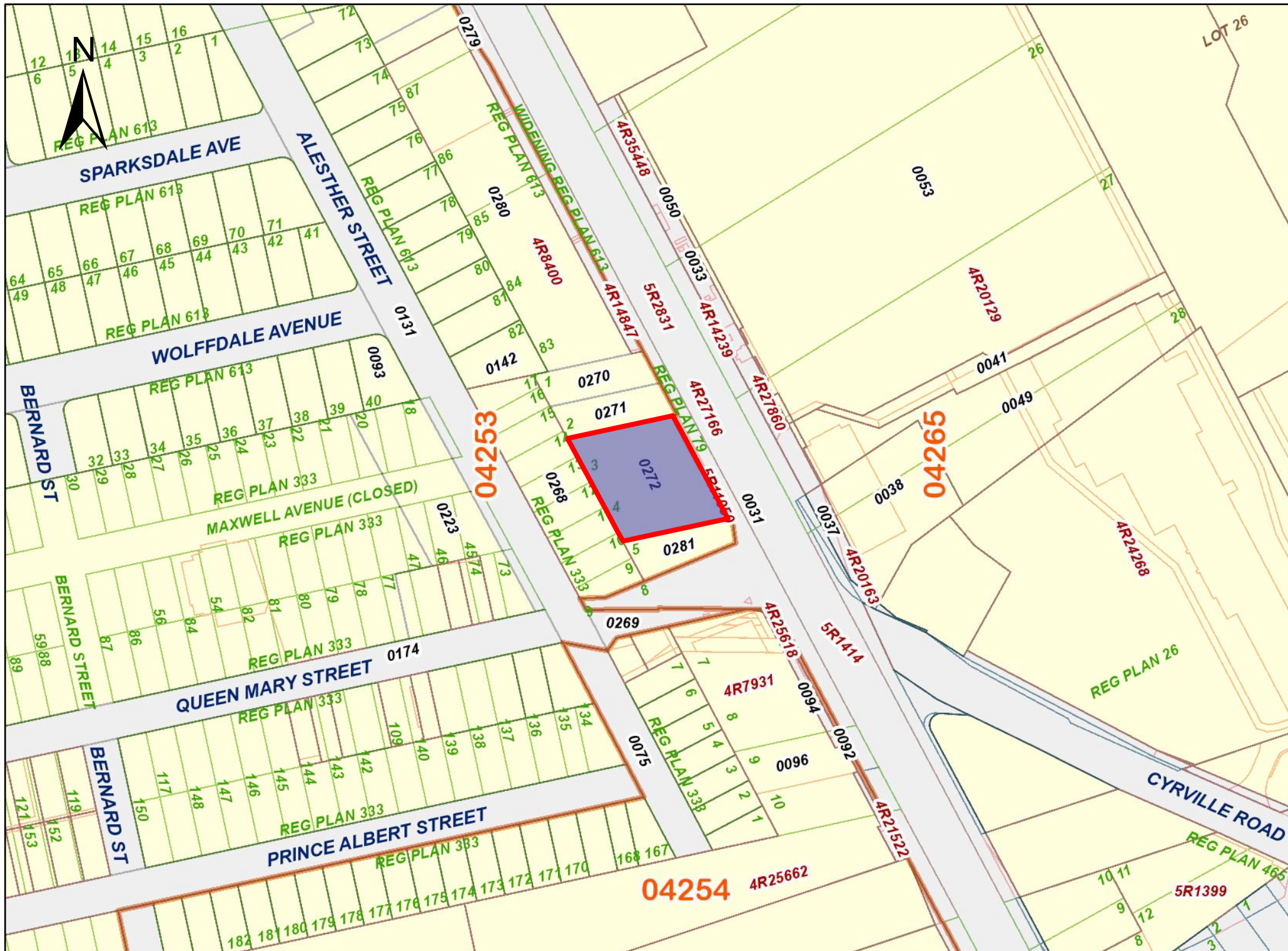

PRINTED ON 20 JUN, 2025 AT 16:04:53
FOR BERTUCCI

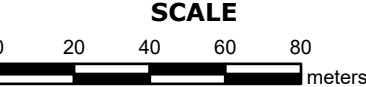

PROPERTY INDEX MAP
OTTAWA-CARLETON(No. 04)

LEGEND

FREEHOLD PROPERTY	
LEASEHOLD PROPERTY	
LIMITED INTEREST PROPERTY	
CONDOMINIUM PROPERTY	
RETIRED PIN (MAP UPDATE PENDING)	
PROPERTY NUMBER	0449
BLOCK NUMBER	08050
GEOGRAPHIC FABRIC	
EASEMENT	

THIS IS NOT A PLAN OF SURVEY

NOTES

REVIEW THE TITLE RECORDS FOR COMPLETE PROPERTY INFORMATION AS THIS MAP MAY NOT REFLECT RECENT REGISTRATIONS

THIS MAP WAS COMPILED FROM PLANS AND DOCUMENTS RECORDED IN THE LAND REGISTRATION SYSTEM AND HAS BEEN PREPARED FOR PROPERTY INDEXING PURPOSES ONLY

FOR DIMENSIONS OF PROPERTIES BOUNDARIES SEE RECORDED PLANS AND DOCUMENTS

ONLY MAJOR EASEMENTS ARE SHOWN

REFERENCE PLANS UNDERLYING MORE RECENT REFERENCE PLANS ARE NOT ILLUSTRATED



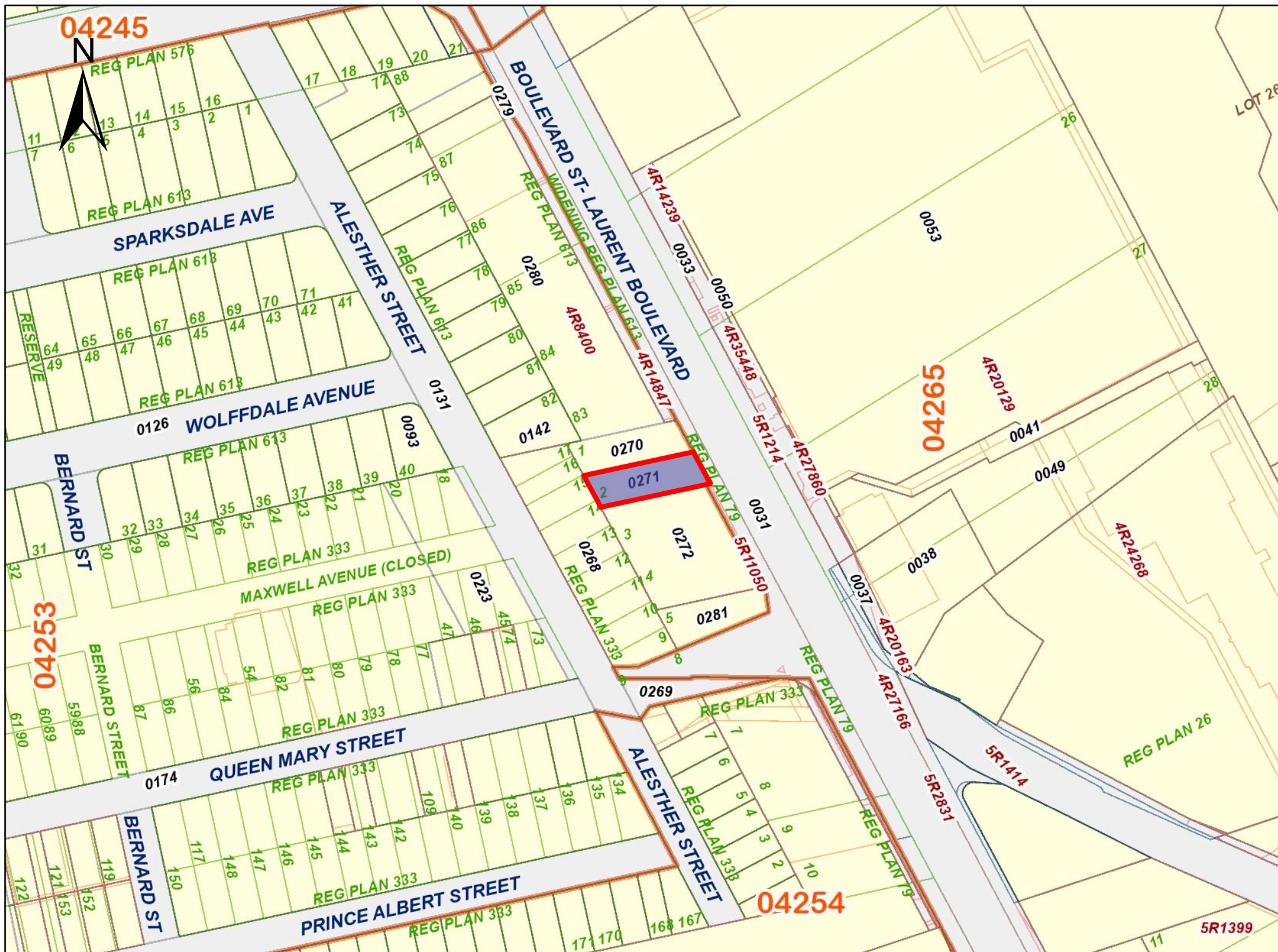

PRINTED ON 20 JUN, 2025 AT 16:03:00
FOR BERTUCCI

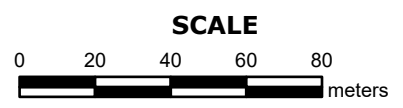

PROPERTY INDEX MAP
OTTAWA-CARLETON(No. 04)

LEGEND

FREEHOLD PROPERTY	
LEASEHOLD PROPERTY	
LIMITED INTEREST PROPERTY	
CONDOMINIUM PROPERTY	
RETIRED PIN (MAP UPDATE PENDING)	
PROPERTY NUMBER	0449
BLOCK NUMBER	08050
GEOGRAPHIC FABRIC	
EASEMENT	

THIS IS NOT A PLAN OF SURVEY

NOTES

REVIEW THE TITLE RECORDS FOR COMPLETE PROPERTY INFORMATION AS THIS MAP MAY NOT REFLECT RECENT REGISTRATIONS

THIS MAP WAS COMPILED FROM PLANS AND DOCUMENTS RECORDED IN THE LAND REGISTRATION SYSTEM AND HAS BEEN PREPARED FOR PROPERTY INDEXING PURPOSES ONLY

FOR DIMENSIONS OF PROPERTIES BOUNDARIES SEE RECORDED PLANS AND DOCUMENTS

ONLY MAJOR EASEMENTS ARE SHOWN

REFERENCE PLANS UNDERLYING MORE RECENT REFERENCE PLANS ARE NOT ILLUSTRATED



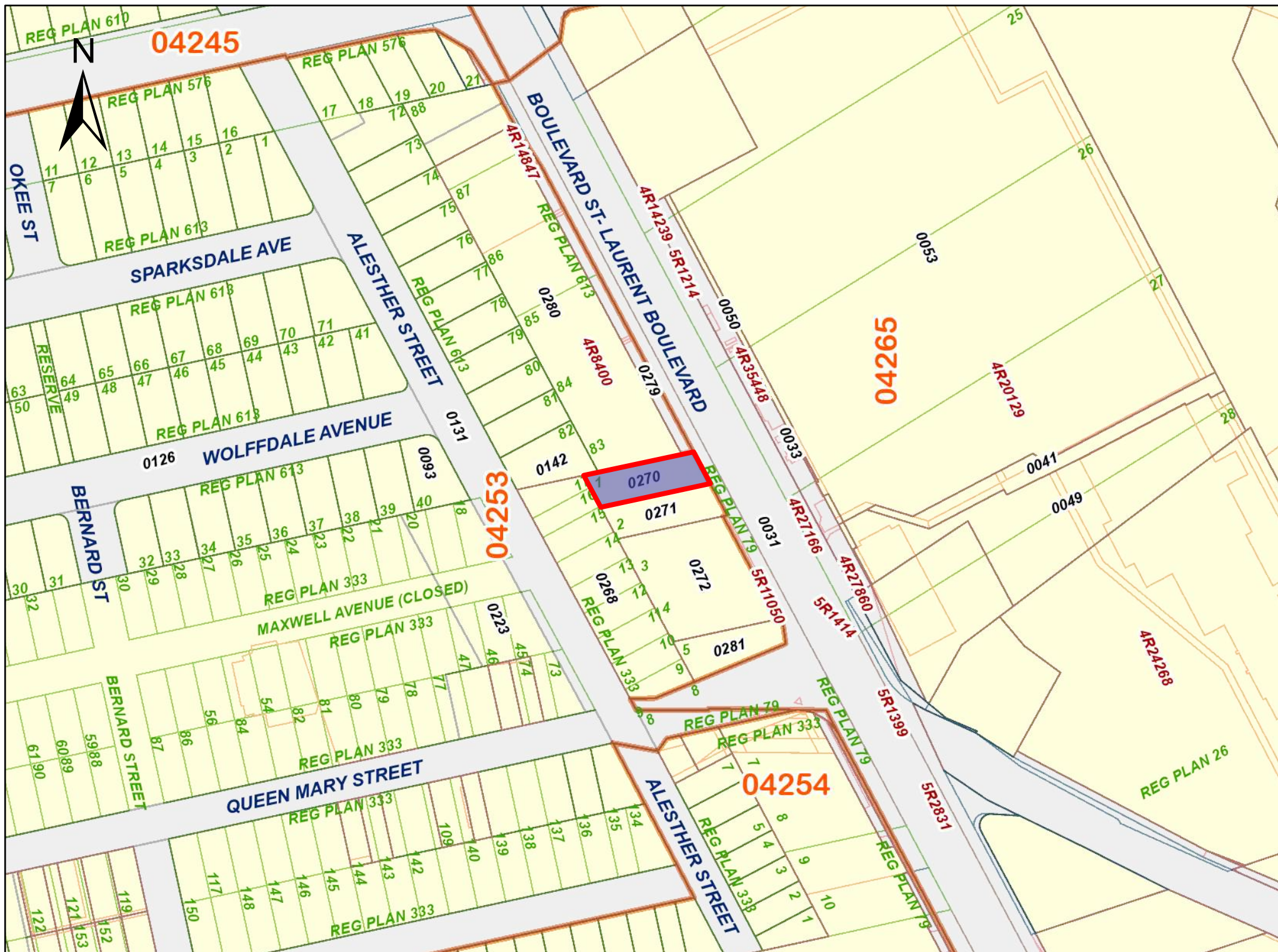

PRINTED ON 20 JUN, 2025 AT 16:05:55
FOR BERTUCCI

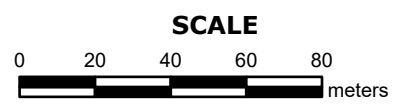

PROPERTY INDEX MAP
OTTAWA-CARLETON(No. 04)

LEGEND

FREEHOLD PROPERTY	
LEASEHOLD PROPERTY	
LIMITED INTEREST PROPERTY	
CONDOMINIUM PROPERTY	
RETIRED PIN (MAP UPDATE PENDING)	
PROPERTY NUMBER	0449
BLOCK NUMBER	08050
GEOGRAPHIC FABRIC	
EASEMENT	

THIS IS NOT A PLAN OF SURVEY

NOTES

REVIEW THE TITLE RECORDS FOR COMPLETE PROPERTY INFORMATION AS THIS MAP MAY NOT REFLECT RECENT REGISTRATIONS

THIS MAP WAS COMPILED FROM PLANS AND DOCUMENTS RECORDED IN THE LAND REGISTRATION SYSTEM AND HAS BEEN PREPARED FOR PROPERTY INDEXING PURPOSES ONLY

FOR DIMENSIONS OF PROPERTIES BOUNDARIES SEE RECORDED PLANS AND DOCUMENTS

ONLY MAJOR EASEMENTS ARE SHOWN

REFERENCE PLANS UNDERLYING MORE RECENT REFERENCE PLANS ARE NOT ILLUSTRATED



LAND
 REGISTRY
 OFFICE #4

04253-0271 (LT)

* CERTIFIED IN ACCORDANCE WITH THE LAND TITLES ACT * SUBJECT TO RESERVATIONS IN CROWN GRANT *

PROPERTY DESCRIPTION: PT LTS 1 & 2, PL 79 , AS IN OT63102 ; OTTAWA/GLOUCESTER

PROPERTY REMARKS:

ESTATE/QUALIFIER:

FEE SIMPLE
 LT CONVERSION QUALIFIED

RECENTLY:

FIRST CONVERSION FROM BOOK 95

PIN CREATION DATE:

1997/01/27

OWNERS' NAMES

STAN BERNARD AUTOMOTIVE LIMITED

CAPACITY SHARE

ROWN

REG. NUM.	DATE	INSTRUMENT TYPE	AMOUNT	PARTIES FROM	PARTIES TO	CERT/CHKD
EFFECTIVE	2000/07/29	THE NOTATION OF THE	"BLOCK IMPLEMENTATION DATE" OF 1997/01/27 ON THIS PIN			
WAS REPLACED WITH THE	"PIN CREATION DATE"	OF 1997/01/27				
** PRINTOUT	INCLUDES ALL DOCUMENT TYPES AND	DELETED INSTRUMENTS SINCE 1997/01/25 **				
**SUBJECT,	ON FIRST REGISTRATION UNDER THE	LAND TITLES ACT, TO:				
**	SUBSECTION 44(1) OF THE LAND TITLES ACT, EXCEPT PARAGRAPH 11, PARAGRAPH 14, PROVINCIAL SUCCESSION DUTIES *					
**	AND ESCHEATS OR FORFEITURE TO THE CROWN.					
**	THE RIGHTS OF ANY PERSON WHO WOULD, BUT FOR THE LAND TITLES ACT, BE ENTITLED TO THE LAND OR ANY PART OF					
**	IT THROUGH LENGTH OF ADVERSE POSSESSION, PRESCRIPTION, MISDESCRIPTION OR BOUNDARIES SETTLED BY					
**	CONVENTION.					
**	ANY LEASE TO WHICH THE SUBSECTION 70(2) OF THE REGISTRY ACT APPLIES.					
**DATE OF CONVERSION TO	LAND TITLES: 1997/01/27 **					
OT63102	1964/10/29	TRANSFER		*** COMPLETELY DELETED ***	ENG, DONALD ENG, GAM	
OC394202	2004/10/19	APL OF SURV-LAND		*** COMPLETELY DELETED *** ENG, GAM	ENG, DONALD	
OC399137	2004/10/29	TRANSFER		*** COMPLETELY DELETED *** ENG, DONALD	2053943 ONTARIO INC.	
		REMARKS: PLANNING ACT STATEMENTS				
OC399138	2004/10/29	CHARGE		*** COMPLETELY DELETED *** 2053943 ONTARIO INC.	THE CANADA TRUST COMPANY	
OC540096	2005/11/30	CHARGE		*** COMPLETELY DELETED *** 2053943 ONTARIO INC.	THE TORONTO-DOMINION BANK	

NOTE: ADJOINING PROPERTIES SHOULD BE INVESTIGATED TO ASCERTAIN DESCRIPTIVE INCONSISTENCIES, IF ANY, WITH DESCRIPTION REPRESENTED FOR THIS PROPERTY.
 NOTE: ENSURE THAT YOUR PRINTOUT STATES THE TOTAL NUMBER OF PAGES AND THAT YOU HAVE PICKED THEM ALL UP.

LAND
 REGISTRY
 OFFICE #4

04253-0271 (LT)

* CERTIFIED IN ACCORDANCE WITH THE LAND TITLES ACT * SUBJECT TO RESERVATIONS IN CROWN GRANT *

REG. NUM.	DATE	INSTRUMENT TYPE	AMOUNT	PARTIES FROM	PARTIES TO	CERT/ CHKD
OC589778	2006/05/08	DISCH OF CHARGE		*** COMPLETELY DELETED *** THE CANADA TRUST COMPANY		
	REMARKS: RE: OC399138					
OC2166130	2019/11/15	TRANSFER	\$950,000	2053943 ONTARIO INC.	2644545 ONTARIO INC.	C
OC2166131	2019/11/15	CHARGE		*** COMPLETELY DELETED *** 2644545 ONTARIO INC.	THE BANK OF NOVA SCOTIA	
OC2168193	2019/11/22	DISCH OF CHARGE		*** COMPLETELY DELETED *** THE TORONTO-DOMINION BANK		
	REMARKS: OC540096.					
OC2412538	2021/10/18	APL CH NAME OWNER		2644545 ONTARIO INC.	STAN BERNARD AUTOMOTIVE LIMITED	C
OC2421401	2021/11/09	CHARGE	\$25,000,000	STAN BERNARD AUTOMOTIVE LIMITED	BANK OF MONTREAL	C
OC2421412	2021/11/09	NO ASSGN RENT GEN		STAN BERNARD AUTOMOTIVE LIMITED	BANK OF MONTREAL	C
	REMARKS: OC2421401. OC2421401					
OC2421648	2021/11/10	DISCH OF CHARGE		*** COMPLETELY DELETED *** THE BANK OF NOVA SCOTIA		
	REMARKS: OC2166131.					

PROPERTY DESCRIPTION: PT LT 1, PL 79 , AS IN OT74832 EXCEPT OT78524; OTTAWA/GLOUCESTER

PROPERTY REMARKS:

ESTATE/QUALIFIER:

FEE SIMPLE
LT CONVERSION QUALIFIED

RECENTLY:

FIRST CONVERSION FROM BOOK 95

PIN CREATION DATE:

1997/01/27

OWNERS' NAMES

STAN BERNARD AUTOMOTIVE LIMITED

CAPACITY SHARE

ROWN

REG. NUM.	DATE	INSTRUMENT TYPE	AMOUNT	PARTIES FROM	PARTIES TO	CERT/CHKD
<p>**EFFECTIVE 2000/07/29 THE NOTATION OF THE "BLOCK IMPLEMENTATION DATE" OF 1997/01/27 ON THIS PIN** **WAS REPLACED WITH THE "PIN CREATION DATE" OF 1997/01/27** ** PRINTOUT INCLUDES ALL DOCUMENT TYPES AND DELETED INSTRUMENTS SINCE 1997/01/25 ** **SUBJECT, ON FIRST REGISTRATION UNDER THE LAND TITLES ACT, TO: ** SUBSECTION 44(1) OF THE LAND TITLES ACT, EXCEPT PARAGRAPH 11, PARAGRAPH 14, PROVINCIAL SUCCESSION DUTIES * ** AND ESCHEATS OR FORFEITURE TO THE CROWN. ** THE RIGHTS OF ANY PERSON WHO WOULD, BUT FOR THE LAND TITLES ACT, BE ENTITLED TO THE LAND OR ANY PART OF ** IT THROUGH LENGTH OF ADVERSE POSSESSION, PRESCRIPTION, MISDESCRIPTION OR BOUNDARIES SETTLED BY ** CONVENTION. ** ANY LEASE TO WHICH THE SUBSECTION 70(2) OF THE REGISTRY ACT APPLIES. **DATE OF CONVERSION TO LAND TITLES: 1997/01/27 **</p>						
N696466	1994/06/22	TRANSFER		*** COMPLETELY DELETED ***	DE SOUSA, MANUEL DE SOUSA, BEATRIZ	
LT1242927	1999/11/08	TRANSFER		*** COMPLETELY DELETED *** DE SOUSA, MANUEL DE SOUSA, BEATRIZ	FEDERAL SUPERANNUATES NATIONAL ASSOCIATION	
REMARKS: PLANNING ACT STATEMENTS						
OC1754859	2016/01/08	APL DEL EXECUTION		*** COMPLETELY DELETED *** FEDERAL SUPERANNUATES NATIONAL ASSOCIATION		
REMARKS: DELETE S/T EXECUTION NO. 95-005405						
OC1784043	2016/05/03	LR'S ORDER		LAND REGISTRAR, OTTAWA-CARLETON LAND REGISTRY OFFICE		C
REMARKS: AMENDING THE DESCRIPTIONS OF 04265-0031 AND 04253-0270 AND INSTRUMENT LIST OF 04265-0031						

NOTE: ADJOINING PROPERTIES SHOULD BE INVESTIGATED TO ASCERTAIN DESCRIPTIVE INCONSISTENCIES, IF ANY, WITH DESCRIPTION REPRESENTED FOR THIS PROPERTY.
NOTE: ENSURE THAT YOUR PRINTOUT STATES THE TOTAL NUMBER OF PAGES AND THAT YOU HAVE PICKED THEM ALL UP.

LAND
 REGISTRY
 OFFICE #4

04253-0270 (LT)

* CERTIFIED IN ACCORDANCE WITH THE LAND TITLES ACT * SUBJECT TO RESERVATIONS IN CROWN GRANT *

REG. NUM.	DATE	INSTRUMENT TYPE	AMOUNT	PARTIES FROM	PARTIES TO	CERT/ CHKD
OC1786365	2016/05/12	APL CH NAME OWNER		*** COMPLETELY DELETED *** FEDERAL SUPERANNUATES NATIONAL ASSOCIATION	NATIONAL ASSOCIATION OF FEDERAL RETIREES	
OC1787760	2016/05/17	TRANSFER		*** COMPLETELY DELETED *** NATIONAL ASSOCIATION OF FEDERAL RETIREES	2505531 ONTARIO LTD.	
		<i>REMARKS: PLANNING ACT STATEMENTS.</i>				
OC1787761	2016/05/17	CHARGE		*** COMPLETELY DELETED *** 2505531 ONTARIO LTD.	BANK OF MONTREAL	
OC1787762	2016/05/17	NO ASSGN RENT GEN		*** COMPLETELY DELETED *** 2505531 ONTARIO LTD.	BANK OF MONTREAL	
		<i>REMARKS: OC1787761</i>				
OC2353537	2021/05/31	TRANSFER	\$2,750,000	2505531 ONTARIO LTD.	STAN BERNARD AUTOMOTIVE LIMITED	C
		<i>REMARKS: PLANNING ACT STATEMENTS.</i>				
OC2353538	2021/05/31	CHARGE		*** COMPLETELY DELETED *** STAN BERNARD AUTOMOTIVE LIMITED	THE BANK OF NOVA SCOTIA	
OC2353539	2021/05/31	NO ASSGN RENT GEN		*** COMPLETELY DELETED *** STAN BERNARD AUTOMOTIVE LIMITED	THE BANK OF NOVA SCOTIA	
		<i>REMARKS: OC2353538</i>				
OC2404629	2021/09/27	DISCH OF CHARGE		*** COMPLETELY DELETED *** BANK OF MONTREAL		
		<i>REMARKS: OC1787761.</i>				
OC2421401	2021/11/09	CHARGE	\$25,000,000	STAN BERNARD AUTOMOTIVE LIMITED	BANK OF MONTREAL	C
OC2421412	2021/11/09	NO ASSGN RENT GEN		STAN BERNARD AUTOMOTIVE LIMITED	BANK OF MONTREAL	C
		<i>REMARKS: OC2421401. OC2421401</i>				
OC2421647	2021/11/10	DISCH OF CHARGE		*** COMPLETELY DELETED *** THE BANK OF NOVA SCOTIA		
		<i>REMARKS: OC2353538.</i>				

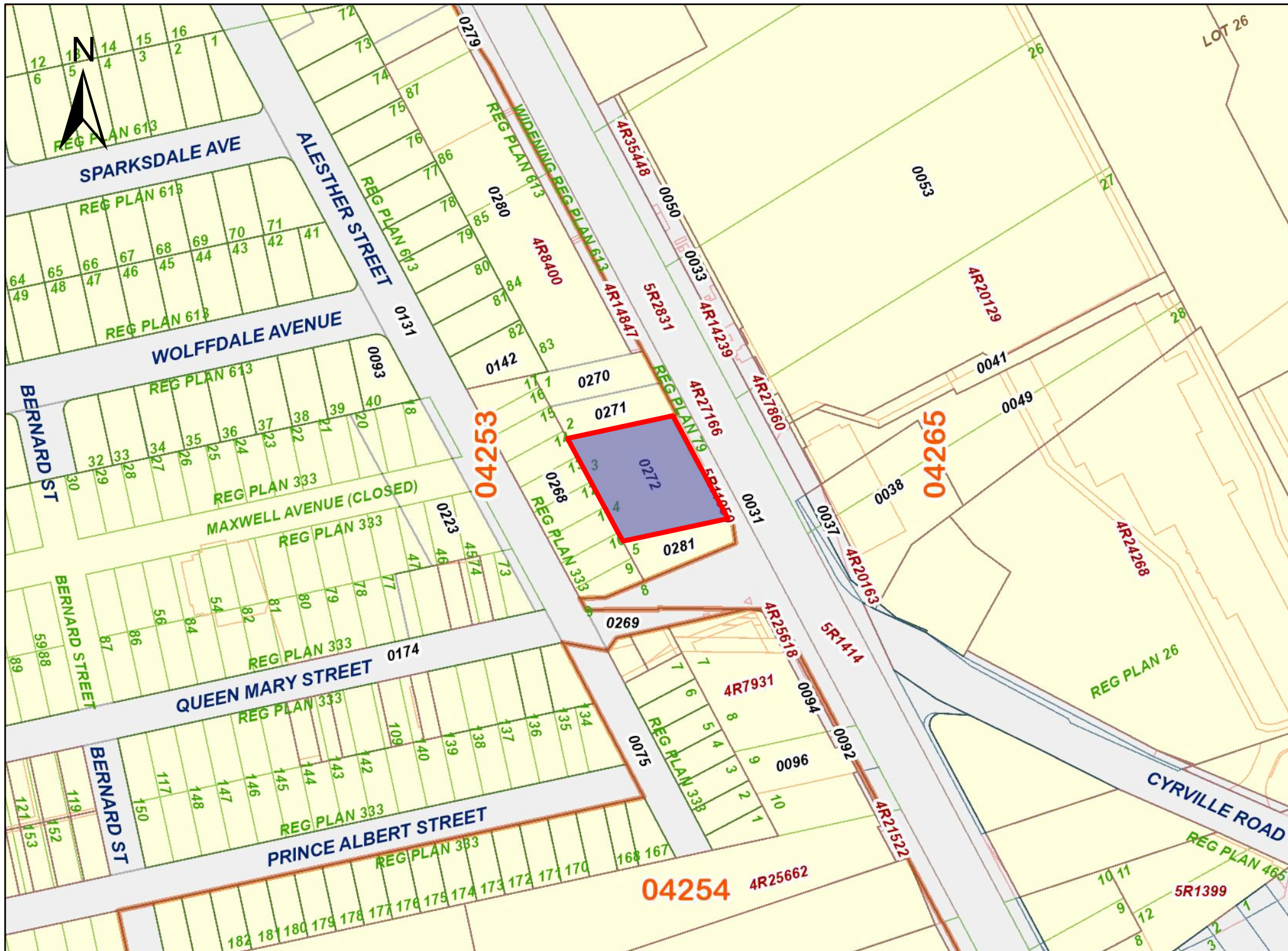

PRINTED ON 20 JUN, 2025 AT 16:04:53
FOR BERTUCCI

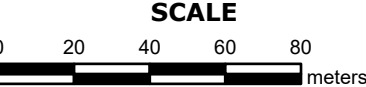

PROPERTY INDEX MAP
OTTAWA-CARLETON(No. 04)

LEGEND

FREEHOLD PROPERTY	
LEASEHOLD PROPERTY	
LIMITED INTEREST PROPERTY	
CONDOMINIUM PROPERTY	
RETIRED PIN (MAP UPDATE PENDING)	
PROPERTY NUMBER	0449
BLOCK NUMBER	08050
GEOGRAPHIC FABRIC	
EASEMENT	

THIS IS NOT A PLAN OF SURVEY

NOTES

REVIEW THE TITLE RECORDS FOR COMPLETE PROPERTY INFORMATION AS THIS MAP MAY NOT REFLECT RECENT REGISTRATIONS

THIS MAP WAS COMPILED FROM PLANS AND DOCUMENTS RECORDED IN THE LAND REGISTRATION SYSTEM AND HAS BEEN PREPARED FOR PROPERTY INDEXING PURPOSES ONLY

FOR DIMENSIONS OF PROPERTIES BOUNDARIES SEE RECORDED PLANS AND DOCUMENTS

ONLY MAJOR EASEMENTS ARE SHOWN

REFERENCE PLANS UNDERLYING MORE RECENT REFERENCE PLANS ARE NOT ILLUSTRATED



PROPERTY DESCRIPTION: PT LTS 2, 3 & 4, PL 79 , AS IN NS57788 EXCEPT PT 1, 5R11050 ; OTTAWA/GLOUCESTER

PROPERTY REMARKS:

ESTATE/QUALIFIER:

FEE SIMPLE
LT CONVERSION QUALIFIED

RECENTLY:

FIRST CONVERSION FROM BOOK 95

PIN CREATION DATE:

1997/01/27

OWNERS' NAMES

STAN BERNARD AUTOMOTIVE LIMITED

CAPACITY SHARE

BENO

REG. NUM.	DATE	INSTRUMENT TYPE	AMOUNT	PARTIES FROM	PARTIES TO	CERT/CHKD
<p>**EFFECTIVE 2000/07/29 THE NOTATION OF THE "BLOCK IMPLEMENTATION DATE" OF 1997/01/27 ON THIS PIN**</p> <p>**WAS REPLACED WITH THE "PIN CREATION DATE" OF 1997/01/27**</p> <p>** PRINTOUT INCLUDES ALL DOCUMENT TYPES AND DELETED INSTRUMENTS SINCE 1997/01/25 **</p> <p>**SUBJECT, ON FIRST REGISTRATION UNDER THE LAND TITLES ACT, TO:</p> <p>** SUBSECTION 44(1) OF THE LAND TITLES ACT, EXCEPT PARAGRAPH 11, PARAGRAPH 14, PROVINCIAL SUCCESSION DUTIES *</p> <p>** AND ESCHEATS OR FORFEITURE TO THE CROWN.</p> <p>** THE RIGHTS OF ANY PERSON WHO WOULD, BUT FOR THE LAND TITLES ACT, BE ENTITLED TO THE LAND OR ANY PART OF</p> <p>** IT THROUGH LENGTH OF ADVERSE POSSESSION, PRESCRIPTION, MISDESCRIPTION OR BOUNDARIES SETTLED BY</p> <p>** CONVENTION.</p> <p>** ANY LEASE TO WHICH THE SUBSECTION 70(2) OF THE REGISTRY ACT APPLIES.</p> <p>**DATE OF CONVERSION TO LAND TITLES: 1997/01/27 **</p>						
NS57788	1979/06/29	TRANSFER	\$225,000		STAN BERNARD AUTOMOTIVE LIMITED	C
N401025	1987/07/31	AGREEMENT			THE CORPORATION OF THE CITY OF OTTAWA	C
REMARKS: SITE PLAN CONTROL						
N524295	1990/02/21	CHARGE		*** COMPLETELY DELETED ***	ROYNAT INC.	
LT1111049	1998/03/20	NOTICE OF LEASE		*** COMPLETELY DELETED *** STAN BERNARD AUTOMOTIVE LIMITED.	MIDAS REALTY CORPORATION OF CANADA INC.	
LT1135890	1998/07/21	NOTICE		STAN BERNARD AUTOMOTIVE LIMITED	THE CORPORATION OF THE CITY OF OTTAWA	C
REMARKS: N401025						
OC168885	2003/02/12	DISCH OF CHARGE		*** COMPLETELY DELETED *** ROYNAT INC.		

NOTE: ADJOINING PROPERTIES SHOULD BE INVESTIGATED TO ASCERTAIN DESCRIPTIVE INCONSISTENCIES, IF ANY, WITH DESCRIPTION REPRESENTED FOR THIS PROPERTY.

NOTE: ENSURE THAT YOUR PRINTOUT STATES THE TOTAL NUMBER OF PAGES AND THAT YOU HAVE PICKED THEM ALL UP.

LAND
 REGISTRY
 OFFICE #4

04253-0272 (LT)

* CERTIFIED IN ACCORDANCE WITH THE LAND TITLES ACT * SUBJECT TO RESERVATIONS IN CROWN GRANT *

REG. NUM.	DATE	INSTRUMENT TYPE	AMOUNT	PARTIES FROM	PARTIES TO	CERT/ CHKD
OC2421268	2021/11/09	APL (GENERAL)		*** COMPLETELY DELETED *** STAN BERNARD AUTOMOTIVE LIMITED		
OC2421413	2021/11/09	NO ASSGN RENT GEN		STAN BERNARD AUTOMOTIVE LIMITED	BANK OF MONTREAL	C

NOTE: ADJOINING PROPERTIES SHOULD BE INVESTIGATED TO ASCERTAIN DESCRIPTIVE INCONSISTENCIES, IF ANY, WITH DESCRIPTION REPRESENTED FOR THIS PROPERTY.
 NOTE: ENSURE THAT YOUR PRINTOUT STATES THE TOTAL NUMBER OF PAGES AND THAT YOU HAVE PICKED THEM ALL UP.



APPENDIX E

ERIS Report



DATABASE REPORT

Project Property: *Phase One Environmental Site Assessment
- St. Laurent Boulevard Properties
1052, 1060 and 1064 St. Laurent Boulevard
Ottawa ON K1K 3B4*

Project No: *103499.002*

Report Type: *RSC Report (Urban)*

Order No: *24102901203*

Requested by: *GEMTEC Consulting Engineers and
Scientists Limited (Ontario)*

Date Completed: *May 30, 2025*

Environmental Risk Information Services

A division of Glacier Media Inc.

1.866.517.5204 | info@erisinfo.com | erisinfo.com

Table of Contents

Table of Contents.....	2
Executive Summary.....	3
Executive Summary: Report Summary.....	4
Executive Summary: Site Report Summary - Project Property.....	7
Executive Summary: Site Report Summary - Surrounding Properties.....	8
Executive Summary: Summary By Data Source.....	33
Map.....	64
Aerial.....	65
Topographic Map.....	66
Detail Report.....	67
Unplottable Summary.....	303
Unplottable Report.....	308
Appendix: Database Descriptions.....	392
Definitions.....	402

Notice: IMPORTANT LIMITATIONS and YOUR LIABILITY

Reliance on information in Report: This report DOES NOT replace a full Phase I Environmental Site Assessment but is solely intended to be used as a database review of environmental records.

License for use of information in Report: No page of this report can be used without this cover page, this notice and the project property identifier. The information in Report(s) may not be modified or re-sold.

Your Liability for misuse: Using this Service and/or its reports in a manner contrary to this Notice or your agreement will be in breach of copyright and contract and ERIS may obtain damages for such mis-use, including damages caused to third parties, and gives ERIS the right to terminate your account, rescind your license to any previous reports and to bar you from future use of the Service.

No warranty of Accuracy or Liability for ERIS: The information contained in this report has been produced by ERIS Information Limited Partnership ("ERIS") using various sources of information, including information provided by Federal and Provincial government departments. The report applies only to the address and up to the date specified on the cover of this report, and any alterations or deviation from this description will require a new report. This report and the data contained herein does not purport to be and does not constitute a guarantee of the accuracy of the information contained herein and does not constitute a legal opinion nor medical advice. Although ERIS has endeavored to present you with information that is accurate, ERIS disclaims, any and all liability for any errors, omissions, or inaccuracies in such information and data, whether attributable to inadvertence, negligence or otherwise, and for any consequences arising therefrom. Liability on the part of ERIS is limited to the monetary value paid for this report.

Trademark and Copyright: You may not use the ERIS trademarks or attribute any work to ERIS other than as outlined above. This Service and Report (s) are protected by copyright owned by ERIS Information Limited Partnership. Copyright in data used in the Service or Report(s) (the "Data") is owned by ERIS or its licensors. The Service, Report(s) and Data may not be copied or reproduced in whole or in any substantial part without prior written consent of ERIS.

Executive Summary

Property Information:

Project Property: *Phase One Environmental Site Assessment - St. Laurent Boulevard Properties
1052, 1060 and 1064 St. Laurent Boulevard Ottawa ON K1K 3B4*

Project No: *103499.002*

Order Information:

Order No: *24102901203*
Date Requested: *October 29, 2024*
Requested by: *GEMTEC Consulting Engineers and Scientists Limited (Ontario)*
Report Type: *RSC Report (Urban)*

Historical/Products:

Aerial Photographs *Aerials - National Collection*
ERIS Xplorer [*ERIS Xplorer*](#)
Insurance Products *Fire Insurance Maps/Inspection Reports/Site Plans*
Land Title Search *Historical Land Title Search*
Topographic Map *RSC Maps*

Executive Summary: Report Summary

<i>Database</i>	<i>Name</i>	<i>Searched</i>	<i>Project Property</i>	<i>Boundary to 0.30km</i>	<i>Total</i>
AAGR	<i>Abandoned Aggregate Inventory</i>	Y	0	0	0
AGR	<i>Aggregate Inventory</i>	Y	0	0	0
AMIS	<i>Abandoned Mine Information System</i>	Y	0	0	0
ANDR	<i>Anderson's Waste Disposal Sites</i>	Y	0	0	0
AST	<i>Aboveground Storage Tanks</i>	Y	0	0	0
AUWR	<i>Automobile Wrecking & Supplies</i>	Y	0	0	0
BORE	<i>Borehole</i>	Y	0	8	8
CA	<i>Certificates of Approval</i>	Y	0	7	7
CDRY	<i>Dry Cleaning Facilities</i>	Y	0	0	0
CFOT	<i>Commercial Fuel Oil Tanks</i>	Y	0	0	0
CHEM	<i>Chemical Manufacturers and Distributors</i>	Y	0	0	0
CHM	<i>Chemical Register</i>	Y	0	0	0
CNG	<i>Compressed Natural Gas Stations</i>	Y	0	0	0
COAL	<i>Inventory of Coal Gasification Plants and Coal Tar Sites</i>	Y	0	0	0
CONV	<i>Compliance and Convictions</i>	Y	0	0	0
CPU	<i>Certificates of Property Use</i>	Y	0	0	0
DRL	<i>Drill Hole Database</i>	Y	0	0	0
DTNK	<i>Delisted Fuel Tanks</i>	Y	0	3	3
EASR	<i>Environmental Activity and Sector Registry</i>	Y	0	4	4
EBR	<i>Environmental Registry</i>	Y	0	1	1
ECA	<i>Environmental Compliance Approval</i>	Y	0	11	11
EEM	<i>Environmental Effects Monitoring</i>	Y	0	0	0
EHS	<i>ERIS Historical Searches</i>	Y	5	15	20
EIIS	<i>Environmental Issues Inventory System</i>	Y	0	0	0
EMHE	<i>Emergency Management Historical Event</i>	Y	0	0	0
EPAR	<i>Environmental Penalty Annual Report</i>	Y	0	0	0
EXP	<i>List of Expired Fuels Safety Facilities</i>	Y	0	4	4
FCON	<i>Federal Convictions</i>	Y	0	0	0
FCS	<i>Contaminated Sites on Federal Land</i>	Y	0	0	0
FOFT	<i>Fisheries & Oceans Fuel Tanks</i>	Y	0	0	0
FRST	<i>Federal Identification Registry for Storage Tank Systems (FIRSTS)</i>	Y	0	0	0
FST	<i>Fuel Storage Tank</i>	Y	0	10	10
FSTH	<i>Fuel Storage Tank - Historic</i>	Y	0	5	5
GEN	<i>Ontario Regulation 347 Waste Generators Summary</i>	Y	0	131	131
GHG	<i>Greenhouse Gas Emissions from Large Facilities</i>	Y	0	0	0
HINC	<i>TSSA Historic Incidents</i>	Y	0	1	1

Database	Name	Searched	Project Property	Boundary to 0.30km	Total
IAFT	<i>Indian & Northern Affairs Fuel Tanks</i>	Y	0	0	0
INC	<i>Fuel Oil Spills and Leaks</i>	Y	0	2	2
LIMO	<i>Landfill Inventory Management Ontario</i>	Y	0	0	0
MINE	<i>Canadian Mine Locations</i>	Y	0	0	0
MNR	<i>Mineral Occurrences</i>	Y	0	0	0
NATE	<i>National Analysis of Trends in Emergencies System (NATES)</i>	Y	0	0	0
NCPL	<i>Non-Compliance Reports</i>	Y	0	0	0
NDFT	<i>National Defense & Canadian Forces Fuel Tanks</i>	Y	0	0	0
NDSP	<i>National Defense & Canadian Forces Spills</i>	Y	0	0	0
NDWD	<i>National Defence & Canadian Forces Waste Disposal Sites</i>	Y	0	0	0
NEBI	<i>National Energy Board Pipeline Incidents</i>	Y	0	0	0
NEBP	<i>National Energy Board Wells</i>	Y	0	0	0
NEES	<i>National Environmental Emergencies System (NEES)</i>	Y	0	0	0
NPCB	<i>National PCB Inventory</i>	Y	0	1	1
NPR2	<i>National Pollutant Release Inventory</i>	Y	0	0	0
NPRI	<i>National Pollutant Release Inventory - Historic</i>	Y	0	1	1
OGWE	<i>Oil and Gas Wells</i>	Y	0	0	0
OOGW	<i>Ontario Oil and Gas Wells</i>	Y	0	0	0
OPCB	<i>Inventory of PCB Storage Sites</i>	Y	0	2	2
ORD	<i>Orders</i>	Y	0	0	0
PAP	<i>Canadian Pulp and Paper</i>	Y	0	0	0
PCFT	<i>Parks Canada Fuel Storage Tanks</i>	Y	0	0	0
PES	<i>Pesticide Register</i>	Y	0	29	29
PFAS	<i>Ontario PFAS Spills</i>	Y	0	0	0
PFCH	<i>NPRI Reporters - PFAS Substances</i>	Y	0	0	0
PFHA	<i>Potential PFAS Handlers from NPRI</i>	Y	0	0	0
PINC	<i>Pipeline Incidents</i>	Y	0	0	0
PPHA	<i>Potential PFAS Handlers from EASR</i>	Y	0	0	0
PRT	<i>Private and Retail Fuel Storage Tanks</i>	Y	0	5	5
PTTW	<i>Permit to Take Water</i>	Y	0	0	0
REC	<i>Ontario Regulation 347 Waste Receivers Summary</i>	Y	0	0	0
RSC	<i>Record of Site Condition</i>	Y	0	0	0
RST	<i>Retail Fuel Storage Tanks</i>	Y	0	9	9
SCT	<i>Scott's Manufacturing Directory</i>	Y	0	0	0
SPL	<i>Ontario Spills</i>	Y	0	32	32
SRDS	<i>Wastewater Discharger Registration Database</i>	Y	0	0	0
TANK	<i>Anderson's Storage Tanks</i>	Y	0	0	0
TCFT	<i>Transport Canada Fuel Storage Tanks</i>	Y	0	0	0
VAR	<i>Variances for Abandonment of Underground Storage Tanks</i>	Y	0	0	0
WDS	<i>Waste Disposal Sites - MOE CA Inventory</i>	Y	0	0	0

<i>Database</i>	<i>Name</i>	<i>Searched</i>	<i>Project Property</i>	<i>Boundary to 0.30km</i>	<i>Total</i>
WDSH	<i>Waste Disposal Sites - MOE 1991 Historical Approval Inventory</i>	Y	0	0	0
WWIS	<i>Water Well Information System</i>	Y	2	26	28
<hr/>			Total:	7	307
					314

Executive Summary: Site Report Summary - Project Property

<i>Map Key</i>	<i>DB</i>	<i>Company/Site Name</i>	<i>Address</i>	<i>Dir/Dist (m)</i>	<i>Elev diff (m)</i>	<i>Page Number</i>
1	EHS		1064 St. Laurent Blvd Ottawa ON K1K 3B4	WSW/0.0	0.00	67
2	WWIS		ON <i>Well ID: 7347865</i>	NW/0.0	0.00	67
3	EHS		1060 St Laurent Blvd Ottawa ON K1K 3B4	NW/0.0	0.00	68
4	WWIS		ON <i>Well ID: 7347868</i>	NNE/0.0	1.00	68
5	EHS		1052 St. Laurent Blvd Ottawa ON K1K 3B4	N/0.0	0.14	69
6	EHS		1052 St. Laurent Blvd Ottawa ON K1K 3B4	NNW/0.0	0.14	69
7	EHS		1052 St Laurent Blvd Ottawa ON K1K3B4	NNW/0.0	0.14	69

Executive Summary: Site Report Summary - Surrounding Properties

Map Key	DB	Company/Site Name	Address	Dir/Dist (m)	Elev Diff (m)	Page Number
8	SPL	MAC'S	MAC'S MILK 1076 ST. LAURENT BLVD. CONVENIENCE STORE/GAS BAR OTTAWA CITY ON K1K 3B4	SSE/7.2	0.00	69
9	SPL	OTTAWA	707 Alesther St OTTAWA ON	WSW/21.5	0.00	70
10	WWIS		1055 ST. LAURENT BLVD Ottawa ON Well ID: 7191558	E/43.9	1.00	71
11	PES	K MART STORES STORE #5420	1055 ST LAURENT BLVD OTTAWA ON K1K 3B1	ENE/50.6	1.00	74
11	SPL	PRIVATE OWNER	1055 ST. LAURENT BLVD NEAR K-MART STORE MOTOR VEHICLE (OPERATING FLUID) GLOUCESTER CITY ON K1K 3B1	ENE/50.6	1.00	75
11	GEN	ZELLERS PHARMACY	1055 ST. LAURENT BLVD. OTTAWA ON K1K 3B1	ENE/50.6	1.00	76
11	PES	ZELLERS STORE #313 - ZELLERS PLAZA	1055 ST. LAURENT BLVD OTTAWA ON K1K 3B1	ENE/50.6	1.00	76
11	GEN	Riocan Property	1055 St. Laurent Blvd. Ottawa ON K1K 3B1	ENE/50.6	1.00	76
11	PES	ZELLERS STORE #313 - ZELLERS PLAZA	1055 ST. LAURENT BLVD OTTAWA ON K1K 3B1	ENE/50.6	1.00	77
11	SPL		1055 St.Laurent Blvd. Ottawa ON K1K 3B1	ENE/50.6	1.00	77
11	GEN	Zellers # 313	1055 St. Laurent Blvd Ottawa ON K1K 3B1	ENE/50.6	1.00	78

Map Key	DB	Company/Site Name	Address	Dir/Dist (m)	Elev Diff (m)	Page Number
11	EHS		1055 St Laurent Blvd Ottawa ON K1K 3B1	ENE/50.6	1.00	78
11	PES	ZELLERS STORE #313 - ZELLERS PLAZA	1055 ST. LAURENT BLVD OTTAWA ON K1K 3B1	ENE/50.6	1.00	78
11	EASR	TARGET CANADA CO.	1055 ST. LAURENT BLVD OTTAWA ON K1K 3B1	ENE/50.6	1.00	79
11	EASR	TARGET CANADA CO.	1055 ST. LAURENT BLVD OTTAWA ON K1K 3B1	ENE/50.6	1.00	79
11	NPRI	ZELLERS	105 105-1055 ST LAURENT Boulevard OTTAWA ON K1K3B1	ENE/50.6	1.00	79
11	GEN	Target Canada Co.	1055 St. Laurent Blvd. Ottawa ON K1K 3B1	ENE/50.6	1.00	82
11	GEN	Target Canada Co.	1055 St. Laurent Blvd. Ottawa ON K1K 3B1	ENE/50.6	1.00	83
11	PES	TARGET CANADA CO. O/A TARGET STORE T3658	1055 ST.LAURENT BLVD OTTAWA ON K1K3B1	ENE/50.6	1.00	85
11	PES	K MART STORES STORE #5420	1055 ST LAURENT BLVD OTTAWA ON K1K3B1	ENE/50.6	1.00	85
11	PES	ZELLERS STORE #313 - ZELLERS PLAZA	1055 ST. LAURENT BLVD OTTAWA ON K1K3B1	ENE/50.6	1.00	86
12	GEN	RioCan Management Inc.	1091 St-Laurent Blvd. Ottawa ON	E/55.7	1.00	86
13	WWIS		1055 ST. LAWRENT BLVD Ottawa ON Well ID: 7191555	NNE/58.0	1.00	87
14	SPL		694 Alesther Dr, Ottawa ON	W/58.0	0.00	89

Map Key	DB	Company/Site Name	Address	Dir/Dist (m)	Elev Diff (m)	Page Number
15	WWIS		1110 ST. LAURENT BLVD. Ottawa ON Well ID: 7174555	SSE/64.1	0.00	90
16	WWIS		lot 9 ON Well ID: 1500404	SSE/64.2	0.00	93
17	WWIS		ON Well ID: 1508882	SSE/71.0	0.00	96
18	WWIS		1055 ST. LAURENT BLVD Ottawa ON Well ID: 7191559	NNE/76.1	1.00	99
19	SPL	Waste Services (CA) Inc.; Waste Services (CA) Inc.	1020 St. Laurant St. Ottawa ON	NNW/83.7	0.00	102
19	SPL	Waste Services (CA) Inc.	1020 St. Laurent St, Ottawa Ottawa ON	NNW/83.7	0.00	103
19	EHS		1020 St Laurent Blvd Ottawa ON K1K 4S2	NNW/83.7	0.00	104
20	SPL	O.C. TRANSPO	CORNER ST. LAURENT & CYRVILLE ROAD MOTOR VEHICLE (OPERATING FLUID) OTTAWA CITY ON	SE/91.6	0.00	104
21	WWIS		1055 ST. LAURENT BLVD Ottawa ON Well ID: 7205218	N/93.1	1.00	105
22	WWIS		ON Well ID: 7306228	SSE/94.3	0.00	108
23	GEN	CONSEIL DES ECOLES CATHOLIQUES DE LANGUE	EDUCATION SANS FRONTIERE 1116 ST. LAURENT BOULEVARD OTTAWA ON K1K 3B6	SSE/100.9	0.00	109
23	GEN	CONSEIL DES ECOLES CATHOLIQUES DE LANGUE	EDUCATION SANS FRONTIERE 1116 BOUL. ST-LAURENT OTTAWA ON K1K 3B6	SSE/100.9	0.00	109
23	EASR	MIERINS DEALERSHIP HOLDINGS INC.	1116 St. Laurent Boulevard Ottawa ON K1K 3B6	SSE/100.9	0.00	109

Map Key	DB	Company/Site Name	Address	Dir/Dist (m)	Elev Diff (m)	Page Number
24	WWIS		1076 ST. LAURENT BLVD OTTAWA ON <i>Well ID:</i> 1535863	SE/106.5	0.00	110
25	WWIS		1055 ST LAURENT BLVD Ottawa ON <i>Well ID:</i> 7191556	N/107.3	1.00	113
26	WWIS		lot 8 ON <i>Well ID:</i> 1500398	WSW/107.5	0.00	116
27	SPL	OC Transpo<UNOFFICIAL>	St Laurent Blvd northbound 100 m south of Donald St Ottawa ON	N/108.4	1.00	119
28	WWIS		1055 ST. LAURENT BLVD Ottawa ON <i>Well ID:</i> 7205219	NNE/112.5	1.00	120
29	BORE		ON	S/113.8	0.00	123
30	EHS		1055 & 1091 St.Laurent Boulevard and 1235 and 1236 Donald Street Ottawa ON	ENE/115.8	1.00	124
31	SPL	FIRESTONE	FIRESTONE 1110 ST. LAURENT BLVD. VEHICLE SERVICE STATION OTTAWA CITY ON K1K 3B6	SSE/119.3	0.00	124
31	CA		1110 St. Laurent Boulevard Ottawa ON K1K 3B6	SSE/119.3	0.00	125
31	CA	Ogilvie Realty Ltd.	1110 St. Laurent Boulevard Ottawa ON K1K 3B6	SSE/119.3	0.00	126
31	EHS		1110 Ste Laurent Blvd Ottawa ON	SSE/119.3	0.00	126
31	ECA	Ogilvie Realty Ltd.	1110 St. Laurent Blvd Ottawa ON K1Z 7L9	SSE/119.3	0.00	126

Map Key	DB	Company/Site Name	Address	Dir/Dist (m)	Elev Diff (m)	Page Number
31	ECA	Ogilvie Realty Ltd.	1110 St. Laurent Blvd Ottawa ON K1Z 7L9	SSE/119.3	0.00	126
31	SPL	Willy's Roll-off<UNOFFICIAL>	1110 St-Laurent Blvd Ottawa ON K1K 3B6	SSE/119.3	0.00	127
31	ECA	Ogilvie Realty Ltd.	1110 St. Laurent Boulevard Ottawa ON K1Z 7L9	SSE/119.3	0.00	128
31	ECA	Ogilvie Realty Ltd.	1110 St. Laurent Boulevard Ottawa ON K1Z 7L9	SSE/119.3	0.00	128
31	EHS		1110 St Laurent Blvd Ottawa ON K1K3B6	SSE/119.3	0.00	128
31	ECA	Ogilvie Realty Limited	1110 St. Laurent Blvd Ottawa ON K1K 3B6	SSE/119.3	0.00	128
31	SPL	Tomlinson Environmental Services Ltd	1110 Saint Laurent Boulevard Ottawa ON	SSE/119.3	0.00	129
32	WWIS		1055 ST. LAURENT BLVD Ottawa ON Well ID: 7205220	NNE/122.6	1.00	129
33	WWIS		1055 ST. LAURENT BLVD Ottawa ON Well ID: 7205223	E/123.5	1.00	132
34	EHS		1091 St. Laurent Blvd Ottawa ON K1K 3B1	ENE/126.1	1.00	136
35	EHS		St Laurent Enbridge Ottawa ON	WNW/127.1	0.00	136
36	EHS		n/a Ottawa ON	NNW/139.0	1.00	136
37	WWIS		1055 ST. LAURENT BLVD Ottawa ON Well ID: 7191560	NNE/139.2	1.00	136

Map Key	DB	Company/Site Name	Address	Dir/Dist (m)	Elev Diff (m)	Page Number
38	SPL	SUNOCO	1007 ST. LAURENT STREET SERVICE STATION OTTAWA CITY ON K1K 3B1	N/139.6	1.00	139
38	PRT	M ELLIS	1007 ST LAURENT BLVD OTTAWA ON K1K 3B1	N/139.6	1.00	140
38	CA	MCDONALD'S REST. OF CANADA LTD.	1007 ST. LAURENT BOULEVARD OTTAWA CITY ON K1K 3B1	N/139.6	1.00	140
38	RST	ST LAURENT FUN FOOD SUNOCO	1007 ST LAURENT BLVD OTTAWA ON K1K3B1	N/139.6	1.00	141
38	RST	ST LAURENT SUNOCO	1007 ST LAURENT BLVD OTTAWA ON K1K 3B1	N/139.6	1.00	141
38	FSTH	6151892 CANADA INC	1007 ST LAURENT BLVD OTTAWA ON K1K 3B1	N/139.6	1.00	141
38	FSTH	6434118 CANADA INC O/A SUNOCO	1007 ST LAURENT BLVD OTTAWA ON K1K 3B1	N/139.6	1.00	142
38	FST	SUNCOR ENERGY PRODUCTS PARTNERSHIP	1007 ST. LAURENT BLVD OTTAWA ON	N/139.6	1.00	142
38	FST	SUNCOR ENERGY PRODUCTS PARTNERSHIP	1007 ST. LAURENT BLVD OTTAWA ON	N/139.6	1.00	142
38	FST	SUNCOR ENERGY PRODUCTS PARTNERSHIP	1007 ST. LAURENT BLVD OTTAWA ON	N/139.6	1.00	143
38	RST	ST LAURENT SUNOCO	1007 ST LAURENT BLVD OTTAWA ON K1K3B1	N/139.6	1.00	143
38	RST	PETRO CANADA	1007 ST LAURENT BLVD OTTAWA ON K1K3B1	N/139.6	1.00	143
38	EXP	6205429 CANADA INC	1007 ST. LAURENT BLVD OTTAWA ON	N/139.6	1.00	143

Map Key	DB	Company/Site Name	Address	Dir/Dist (m)	Elev Diff (m)	Page Number
38	EXP	6205429 CANADA INC	1007 ST. LAURENT BLVD OTTAWA ON	N/139.6	1.00	143
38	EXP	6205429 CANADA INC	1007 ST. LAURENT BLVD OTTAWA ON	N/139.6	1.00	144
38	EXP	6205429 CANADA INC	1007 ST. LAURENT BLVD OTTAWA ON	N/139.6	1.00	144
38	FST	SUNCOR ENERGY PRODUCTS PARTNERSHIP	1007 ST. LAURENT BLVD OTTAWA ON	N/139.6	1.00	144
39	WWIS		1055 ST. LAURENT BLVD Ottawa ON Well ID: 7191557	NNE/145.4	1.00	144
40	WWIS		1055 ST. LAURENT BLVD Ottawa ON Well ID: 7205221	NNE/146.5	1.00	147
41	BORE		ON	WSW/147.7	-1.00	150
42	WWIS		lot 8 ON Well ID: 1500399	WSW/147.7	-1.00	152
43	WWIS		1055 ST. LAURENT BLVD Ottawa ON Well ID: 7205222	NNE/152.1	1.00	155
44	GEN	ONE STOP LAUNDROMAT(OUT OF BUSINESS)-589	914115 ONT. INC. 1045 ST. LAURENT BLVD. OTTAWA ON K1K 3B1	ENE/160.8	1.00	158
44	GEN	ONE STOP LAUNDROMAT 29- 589	914115 ONT. INC. 1045 ST. LAURENT BLVD. OTTAWA ON K1K 3B1	ENE/160.8	1.00	159
45	SPL	PETRO-CANADA	1018 SYRVILLE RD TANK TRUCK (CARGO) GLOUCESTER CITY ON K1J 7S4	SE/161.2	0.00	159
45	PRT	E ANNE BRUNDIGE	1018 CYRVILLE RD GLOUCESTER ON K1J 7S4	SE/161.2	0.00	160

<i>Map Key</i>	<i>DB</i>	<i>Company/Site Name</i>	<i>Address</i>	<i>Dir/Dist (m)</i>	<i>Elev Diff (m)</i>	<i>Page Number</i>
45	PRT	CATHYS CORNER	1018 CYRVILLE RD GLOUCESTER ON	SE/161.2	0.00	160
45	FSTH	1343615 ONTARIO INC O/A PETRO CANADA	1018 CYRVILLE RD GLOUCESTER ON K1J 7S4	SE/161.2	0.00	160
45	DTNK	ERIC ROY	1018 CYRVILLE RD GLOUCESTER ON K1J 7S4	SE/161.2	0.00	161
45	DTNK	6205429 CANADA INC O/A GAS STN	1018 CYRVILLE RD GLOUCESTER ON	SE/161.2	0.00	161
45	DTNK	6205429 CANADA INC O/A GAS STN	1018 CYRVILLE RD GLOUCESTER ON	SE/161.2	0.00	162
45	FST	SUNCOR ENERGY PRODUCTS PARTNERSHIP	1018 CYRVILLE RD GLOUCESTER ON	SE/161.2	0.00	163
45	FST	SUNCOR ENERGY PRODUCTS PARTNERSHIP	1018 CYRVILLE RD GLOUCESTER ON	SE/161.2	0.00	163
45	FST	SUNCOR ENERGY PRODUCTS PARTNERSHIP	1018 CYRVILLE RD GLOUCESTER ON	SE/161.2	0.00	163
45	FST	SUNCOR ENERGY PRODUCTS PARTNERSHIP	1018 CYRVILLE RD GLOUCESTER ON	SE/161.2	0.00	163
45	FST	SUNCOR ENERGY PRODUCTS PARTNERSHIP	1018 CYRVILLE RD GLOUCESTER ON	SE/161.2	0.00	164
45	SPL		1018 Cyrville Rd Ottawa ON	SE/161.2	0.00	164
45	INC	SUNCOR ENERGY PRODUCTS PARTNERSHIP	1018 CYRVILLE RD GLOUCESTER ON	SE/161.2	0.00	165
45	FST	SUNCOR ENERGY PRODUCTS PARTNERSHIP	1018 CYRVILLE RD GLOUCESTER ON	SE/161.2	0.00	166

Map Key	DB	Company/Site Name	Address	Dir/Dist (m)	Elev Diff (m)	Page Number
46	BORE		ON	W/164.8	-1.00	166
47	SPL		1021 St. Laurent Blve Ottawa ON	NE/193.4	1.00	167
47	PES	METRO ONTARIO INC O/A METRO/FOOD BASICS # 262	1021 ST. LAURENT BOULEVARD OTTAWA ON K1K 3B1	NE/193.4	1.00	168
47	EHS		1021 St Laurent Blvd Ottawa ON K1K 3B1	NE/193.4	1.00	168
47	PES	METRO ONTARIO INC O/A METRO/FOOD BASICS # 262	1021 St. Laurent Boulevard Ottawa ON K1K 3B1	NE/193.4	1.00	169
47	PES	METRO ONTARIO INC O/A METRO/FOOD BASICS # 262	1021 ST. LAURENT BOULEVARD OTTAWA ON K1K3B1	NE/193.4	1.00	169
48	BORE		ON	ESE/194.3	1.08	169
49	WWIS		lot 26 con 1 ON Well ID: 1501137	ESE/194.4	1.08	171
49	WWIS		lot 25 con 2 ON Well ID: 1501337	ESE/194.4	1.08	174
50	SPL	Rio Can Properties<UNOFFICIAL>	1021 Cyrville Rd. Ottawa ON	ESE/195.0	1.00	176
50	CA	RioKim Holdings (Ontario) Inc.	1021 Cyrville Road Ottawa ON	ESE/195.0	1.00	177
50	CA	RioKim Holdings (Ontario) Inc.	1021 Cyrville Road Ottawa ON	ESE/195.0	1.00	177
50	SPL	Metro Ontario Incorporated	1021 Cyrville Road Ottawa ON K1J 7S3	ESE/195.0	1.00	178

Map Key	DB	Company/Site Name	Address	Dir/Dist (m)	Elev Diff (m)	Page Number
50	PES	METRO ONTARIO INC O/A METRO/FOOD BASICS # 896	1021 CYRVILLE ROAD, UNIT 1 OTTAWA ON K1J7S3	ESE/195.0	1.00	178
50	PES	METRO ONTARIO INC O/A METRO/FOOD BASICS # 896	1021 Cyrville Road, Unit 1 Ottawa ON K1J 7S3	ESE/195.0	1.00	179
50	SPL	Metro Ontario Incorporated	1021 Cyrville Road Ottawa ON K1J 7S3	ESE/195.0	1.00	179
50	ECA	RioKim Holdings (Ontario) Inc.	1021 Cyrville Road Ottawa ON	ESE/195.0	1.00	180
50	ECA	RioKim Holdings (Ontario) Inc.	1021 Cyrville Road Ottawa ON	ESE/195.0	1.00	180
50	ECA	RioKim Holdings (Ontario) Inc.	1021 Cyrville Road Ottawa ON	ESE/195.0	1.00	181
50	PES	METRO ONTARIO INC O/A METRO/FOOD BASICS # 896	1021 CYRVILLE ROAD, UNIT 1 OTTAWA ON K1J7S3	ESE/195.0	1.00	181
51	SPL	SHELL CANADA PRODUCTS LTD.	AT THE QUEEN MARY PUBLIC SCHOOL AT 557 QUEEN MARY ROAD TANK TRUCK (CARGO) OTTAWA CITY ON K1K 1V9	W/195.3	-1.00	181
51	GEN	Ottawa-Carleton District School Board	Queen Mary Street Public School 557 Queen Mary Street Ottawa ON K1K 1V9	W/195.3	-1.00	182
51	GEN	Ottawa-Carleton District School Board	557 Queen Mary Street Ottawa ON K1K 1V9	W/195.3	-1.00	183
51	GEN	Ottawa-Carleton District School Board	557 Queen Mary Street Ottawa ON K1K 1V9	W/195.3	-1.00	183
51	GEN	Ottawa-Carleton District School Board	557 Queen Mary Street Ottawa ON K1K 1V9	W/195.3	-1.00	183

Map Key	DB	Company/Site Name	Address	Dir/Dist (m)	Elev Diff (m)	Page Number
51	GEN	Ottawa-Carleton District School Board	557 Queen Mary Street Ottawa ON K1K 1V9	W/195.3	-1.00	184
51	GEN	Ottawa-Carleton District School Board	557 Queen Mary Street Ottawa ON	W/195.3	-1.00	184
51	GEN	Ottawa-Carleton District School Board	557 Queen Mary Street Ottawa ON K1K 1V9	W/195.3	-1.00	185
51	GEN	Ottawa-Carleton District School Board	557 Queen Mary Street Ottawa ON K1K 1V9	W/195.3	-1.00	185
51	GEN	Ottawa-Carleton District School Board	557 Queen Mary Street Ottawa ON K1K 1V9	W/195.3	-1.00	186
51	GEN	Ottawa-Carleton District School Board Health & Safety	557 Queen Mary Street Ottawa ON K1K 1V9	W/195.3	-1.00	187
51	GEN	Ottawa-Carleton District School Board Health & Safety	557 Queen Mary Street Ottawa ON K1K 1V9	W/195.3	-1.00	188
51	GEN	Ottawa-Carleton District School Board Health & Safety	557 Queen Mary Street Ottawa ON K1K 1V9	W/195.3	-1.00	189
51	GEN	Ottawa-Carleton District School Board	Queen Mary Public School, 557 Queen Mary Street Ottawa ON	W/195.3	-1.00	189
52	WWIS		lot 26 con 1 ON Well ID: 7411205	SE/209.6	0.00	193
53	WWIS		1055 ST. LAURENT BLVD Ottawa ON Well ID: 7205224	E/209.7	2.00	194
54	CA	TAGR MANAGEMENT LIMITED	1130 ST. LAURENT BOULEVARD OTTAWA CITY ON K1K 3B6	S/212.7	-1.00	197
55	SPL	BFI Canada<UNOFFICIAL>	Corner of Donald Street and St. Laurent Ottawa ON	NNW/219.0	1.00	197

Map Key	DB	Company/Site Name	Address	Dir/Dist (m)	Elev Diff (m)	Page Number
55	SPL	Storm sewer<UNOFFICIAL>	Intersection of Donald and St. Laurent Blvd. Ottawa ON	NNW/219.0	1.00	198
55	SPL	City of Ottawa	St Laurent and Donald Ottawa ON	NNW/219.0	1.00	199
56	CA	OTTAWA CITY	DONALD ST/ST.LAURENT BLVD. OTTAWA CITY ON	NNW/219.0	1.00	200
57	BORE		ON	N/231.2	1.00	200
58	WWIS		lot 26 con 1 ON Well ID: 1501135	ESE/232.2	1.00	202
59	HINC		1240 DONALD STREET OTTAWA ON	ENE/232.8	2.00	205
59	GEN	KONE INC	1240-1244 DONALD ST OTTAWA ON	ENE/232.8	2.00	205
59	GEN	GREENWIN PROPERTY MANAGEMENT INC	1240-1244 DONALD STREET OTTAWA ON K1J 8V6	ENE/232.8	2.00	205
59	EHS		1240 and 1244 Donald St Ottawa ON K1J8R7	ENE/232.8	2.00	206
59	EHS		1240 & 1244 Donald St Ottawa ON	ENE/232.8	2.00	206
60	BORE		ON	N/237.7	1.00	206
61	ECA	Richcraft Construction (1984) Ltd.	741 Bernard St Ottawa ON K1G 4K1	SW/251.0	-1.00	208
62	EASR	RICHCRAFT HOMES LTD/MAISONS RICHCRAFT LTEE	ON	WSW/253.2	-1.00	208

Map Key	DB	Company/Site Name	Address	Dir/Dist (m)	Elev Diff (m)	Page Number
63	EHS		1089 Ogilvie Road and 1137 Cyrville Rd Ottawa ON	SE/256.5	0.00	208
64	BORE		ON	WSW/260.0	-1.00	208
65	BORE		ON	N/260.8	1.00	209
66	GEN	BELL CANADA	490 COVENTRY ROAD OTTAWA ON K1K 2C4	SSW/263.3	-1.00	211
67	INC		Coventry Road at St Laurent Boulevard, Ottawa ON	SE/265.3	0.00	212
68	SPL	TEXACO	TEXACO SERVICE STATION AT CORNER OF ST. LAURENT BLVD., OGILVY RD SERVICE STATION OTTAWA CITY ON	SE/266.8	0.00	213
69	GEN	KONICA ONE HOUR PHOTO	1239 DONALD ST. OTTAWA ON K1J 8W3	NNW/270.1	1.00	213
69	GEN	KONICA ONE HOUR PHOTO 23-368	1239 DONALD ST. OTTAWA ON K1J 8W3	NNW/270.1	1.00	214
69	GEN	FUJI IMAGE (OUT OF BUSINESS)Y LTD.15-593	1239 DONALD STREET GLOUCESTER ON K1J 8W3	NNW/270.1	1.00	214
69	GEN	Rio Can Property Services	1239 Donald Street Ottawa ON K1J 8W3	NNW/270.1	1.00	215
70	WWIS		lot 26 con 1 ON Well ID: 1501132	ESE/270.3	1.00	215
71	EHS		1059 Ogilvie Road Gloucester ON K1J 7S6	E/272.2	0.97	217
72	EHS		1240 Donald St Gloucester ON K1J 8R7	ENE/284.1	2.00	218

Map Key	DB	Company/Site Name	Address	Dir/Dist (m)	Elev Diff (m)	Page Number
73	NPCB	CADILLAC FAIRVIEW CORPORATION LIMITED	1200 ST. LAURENT BOULVARD; ST. LAURENT SHOPPING CE OTTAWA ON K1K 3B8	S/291.1	-1.00	218
73	OPCB	CADILLAC FAIRVIEW CORPORATION LIMITED	1200 ST. LAURENT BOULVARD ST. LAURENT SHOPPING CENTRE OTTAWA ON K1K 3B8	S/291.1	-1.00	218
73	OPCB	CADILLAC FAIRVIEW CORPORATION LIMITED	1200 ST. LAURENT BOULVARD ST. LAURENT SHOPPING CENTRE OTTAWA ON K1K 3B8	S/291.1	-1.00	219
73	GEN	BLACK PHOTO CORPORATION	1200 ST. LAURENT BOULEVARD, OTTAWA C/O 371 GOUGH ROAD MARKHAM ON L3R 4B6	S/291.1	-1.00	219
73	GEN	BLACK PHOTO CORPORATION	1200 ST. LAURENT BOULEVARD ST. LAURENT SHOPPING CENTRE OTTAWA ON K1K 3B8	S/291.1	-1.00	219
73	GEN	BLACK PHOTO CORPORATION 05-410	1200 ST. LAURENT BOULEVARD - OTTAWA C/O 371 GOUGH ROAD MARKHAM ON L3R 4B6	S/291.1	-1.00	220
73	GEN	BLACK PHOTO CORPORATION	ST. LAURENT SHOPPING CENTRE 1200 ST. LAURENT BOULEVARD OTTAWA ON K1K 3B8	S/291.1	-1.00	220
73	GEN	CADILLAC FAIRVIEW CORPORATION LTD.08-539	1200 ST. LAURENT BLVD. OTTAWA ON K1K 3B8	S/291.1	-1.00	221
73	GEN	CADILLAC FAIRVIEW CORPORATION LTD.08-539	1200 ST. LAURENT BLVD. PO BOX 199 OTTAWA ON K1K 3B8	S/291.1	-1.00	221
73	GEN	CADILLAC FAIRVIEW CORPORATION LIMITED	1200 ST. LAURENT BOULEVARD OTTAWA ON K1K 3B8	S/291.1	-1.00	222
73	GEN	CADILLAC FAIRVIEW CORP. LTD.	N. MALL AREA-ENT. BANK & SHOP. DRUG M. C/O 1200 ST.-LAURENT BLVD. OTTAWA ON K1K 3B8	S/291.1	-1.00	223
73	GEN	CADILLAC (SEE & USE ON0733507) 08-539	N. MALL AREA-ENT. BANK & SHOP. DRUG M. C/O 1200 ST.-LAURENT BLVD. OTTAWA ON K1K 3B8	S/291.1	-1.00	223

Map Key	DB	Company/Site Name	Address	Dir/Dist (m)	Elev Diff (m)	Page Number
73	GEN	JAPAN CAMERA CENTRE	PHOTO MINUTES ONTARIO INC. 1200 ST.LAURENT OTTAWA ON K9K 3B8	S/291.1	-1.00	223
73	GEN	JAPAN CAMERA CENTRE 31-345	PHOTO MINUTES ONTARIO INC. 1200 ST.LAURENT OTTAWA ON K9K 3B8	S/291.1	-1.00	224
73	GEN	BLACK (OUT OF BUS) 05-661	ST.LAURENT11-1200ST.LAURENT BLVD- OTTAWA C/O 371 GOUGH ROAD MARKHAM ON L3R 4B6	S/291.1	-1.00	224
73	GEN	BLACK PHOTO CORPORATION 05-661	ST.LAURENT11-1200ST.LAURENT BLVD- OTTAWA C/O 371 GOUGH ROAD MARKHAM ON L3R 4B6	S/291.1	-1.00	224
73	GEN	CAREER CANADA COLLEGE	1200 ST. LAURENT BOULEVARD SUITE 261 OTTAWA ON	S/291.1	-1.00	225
73	GEN	FORZANI GROUP LTD., THE	SPORT CHEK, ST. LAURENT MALL 1200 ST. LAURENT BOULEVARD OTTAWA ON K1K 3B8	S/291.1	-1.00	225
73	GEN	DEVAN PROPERTIES LTD.	1200 ST-LAURENT BOULEVARD OTTAWA ON K1K 3B8	S/291.1	-1.00	225
73	GEN	CAREER CANADA COLLEGE	1200 ST. LAURENT BOULEVARD, SUITE 261 OTTAWA ON	S/291.1	-1.00	226
73	GEN	SPORT CHEK	ST. LAURENT MALL 1200 ST. LAURENT BOULEVARD OTTAWA ON K1K 3B8	S/291.1	-1.00	227
73	GEN	SHOPPERS DRUG MART	1200 ST. LAURENT BOULEVARD OTTAWA ON K1K 3B8	S/291.1	-1.00	227
73	GEN	CAREER CANADA COLLEGE	1200 ST. LAURENT BOULEVARD, SUITE 261 Unit 261 OTTAWA ON K1K 3B8	S/291.1	-1.00	228
73	GEN	7139490 ONTARIO LIMITED	1200 LAURENT BLVD. OTTAWA ON K1K 3B8	S/291.1	-1.00	228

Map Key	DB	Company/Site Name	Address	Dir/Dist (m)	Elev Diff (m)	Page Number
73	GEN	CDI COLLEGE	1200 ST. LAURENT BOULEVARD, SUITE 261 OTTAWA ON	S/291.1	-1.00	228
73	GEN	713949 ONTARIO LIMITED	1200 ST LAURENT BLVD OTTAWA ON K1K 3B8	S/291.1	-1.00	229
73	PES	IAN MCNEIL PHARMACIES INC	1200 ST LAURENT BLVD OTTAWA ON K1K 3B8	S/291.1	-1.00	230
73	PES	SHOPPERS DRUG MART#0621 (ST. LAURENT SHOPPING CENTRE)	1200 ST. LAURENT BLVD OTTAWA ON K1K 3B8	S/291.1	-1.00	230
73	SPL	Canadian Waste Management<UNOFFICIAL>	1200 St. Laurent St. Ottawa ON	S/291.1	-1.00	231
73	GEN	CDI COLLEGE	1200 ST. LAURENT BLVD. Unit 19 OTTAWA ON K1K 3B8	S/291.1	-1.00	231
73	GEN	Everest College of Business	1200 ST. LAURENT BLVD. Unit 19 OTTAWA ON K1K 3B8	S/291.1	-1.00	232
73	GEN	Lens Crafters #939	1200 St. Laurent Blvd Ottawa ON K1K3B8	S/291.1	-1.00	232
73	PES	IAN MCNEIL PHARMACIES INC	1200 ST LAURENT BLVD OTTAWA ON K1K3B8	S/291.1	-1.00	233
73	PES	TLM PHARMACIES INC.	1200 ST. LAURENT BLVD OTTAWA ON K1K3B3	S/291.1	-1.00	233
73	EBR	713949 Ontario Limited	1200 St. Laurent Boulevard Ottawa K1K 3B8 CITY OF OTTAWA ON	S/291.1	-1.00	233
73	GEN	Everest College of Business	1200 ST. LAURENT BLVD. Unit 19 OTTAWA ON	S/291.1	-1.00	234

Map Key	DB	Company/Site Name	Address	Dir/Dist (m)	Elev Diff (m)	Page Number
73	GEN	The Forzani Group	1200 St. Laurent Blvd. Unit# Y005 Ottawa ON	S/291.1	-1.00	234
73	GEN	Lens Crafters #939	1200 St. Laurent Blvd Ottawa ON	S/291.1	-1.00	235
73	GEN	713949 ONTARIO LIMITED	1200 ST LAURENT BLVD OTTAWA ON	S/291.1	-1.00	235
73	PES	CINDY CHANGOOR PHARMACY LTD	1200 ST LAURENT BLVD OTTAWA ON K1K 3B8	S/291.1	-1.00	236
73	ECA	713949 Ontario Limited	1200 St. Laurent Blvd Ottawa ON	S/291.1	-1.00	236
73	GEN	The Forzani Group	1200 St. Laurent Blvd. Unit# Y005 Ottawa ON	S/291.1	-1.00	237
73	GEN	713949 ONTARIO LIMITED	1200 ST LAURENT BLVD OTTAWA ON	S/291.1	-1.00	237
73	GEN	Lens Crafters #939	1200 St. Laurent Blvd Ottawa ON	S/291.1	-1.00	238
73	GEN	Everest College of Business	1200 ST. LAURENT BLVD. Unit 19 OTTAWA ON	S/291.1	-1.00	238
73	GEN	CINDY CHANGOOR PHARMACY LIMITED	1200 ST LAURENT BLVD OTTAWA ON K1K 3B8	S/291.1	-1.00	239
73	GEN	The Forzani Group	1200 St. Laurent Blvd. Unit# Y005 Ottawa ON	S/291.1	-1.00	239
73	GEN	713949 ONTARIO LIMITED	1200 ST LAURENT BLVD OTTAWA ON	S/291.1	-1.00	239
73	GEN	Lens Crafters #939	1200 St. Laurent Blvd Ottawa ON	S/291.1	-1.00	240

Map Key	DB	Company/Site Name	Address	Dir/Dist (m)	Elev Diff (m)	Page Number
73	GEN	Everest College of Business	1200 ST. LAURENT BLVD. Unit 19 OTTAWA ON	S/291.1	-1.00	241
73	PES	TLM PHARMACIES INC.	1200 ST. LAURENT BLVD OTTAWA ON K1K 3B3	S/291.1	-1.00	241
73	PES	CINDY CHANGOOR PHARMACY LTD	1200 ST LAURENT BLVD OTTAWA ON K1K3B8	S/291.1	-1.00	242
73	GEN	Lens Crafters #939	1200 St. Laurent Blvd Ottawa ON	S/291.1	-1.00	242
73	SPL	City of Ottawa	1200 Saint Laurent Boulevard Ottawa ON	S/291.1	-1.00	242
73	GEN	CINDY CHANGOOR PHARMACY LIMITED	1200 ST LAURENT BLVD OTTAWA ON K1K 3B8	S/291.1	-1.00	243
73	GEN	713949 ONTARIO LIMITED	1200 ST LAURENT BLVD OTTAWA ON K1K 3B8	S/291.1	-1.00	244
73	GEN	Herzing College	1200 St. Laurent Blvd. Suite 408 Ottawa ON	S/291.1	-1.00	245
73	GEN	Everest College of Business	1200 ST. LAURENT BLVD. Unit 19 OTTAWA ON K1K 3B8	S/291.1	-1.00	245
73	GEN	CINDY CHANGOOR PHARMACY LIMITED	1200 ST LAURENT BLVD OTTAWA ON	S/291.1	-1.00	245
73	GEN	The Forzani Group	1200 St. Laurent Blvd. Unit# Y005 Ottawa ON	S/291.1	-1.00	246
73	GEN	Herzing College	1200 St. Laurent Blvd. Suite 408 Ottawa ON	S/291.1	-1.00	246
73	GEN	713949 ONTARIO LIMITED	1200 ST LAURENT BLVD OTTAWA ON	S/291.1	-1.00	246

Map Key	DB	Company/Site Name	Address	Dir/Dist (m)	Elev Diff (m)	Page Number
73	GEN	Everest College of Business	1200 ST. LAURENT BLVD. Unit 19 OTTAWA ON	S/291.1	-1.00	247
73	SPL		1200 St. Laurent Boulevard Ottawa ON	S/291.1	-1.00	248
73	SPL		1200 St. Laurent Blvd. Ottawa ON	S/291.1	-1.00	249
73	SPL		1200 St Laurent Ave Ottawa ON	S/291.1	-1.00	250
73	ECA	713949 Ontario Limited	1200 St. Laurent Blvd Ottawa ON K1K 3B8	S/291.1	-1.00	250
73	GEN	713949 ONTARIO LIMITED	1200 ST LAURENT BLVD OTTAWA ON K1K 3B8	S/291.1	-1.00	251
73	GEN	St. Laurent Dental Center	1200 St. Laurent Blvd. box 203 Ottawa ON K1K 3B8	S/291.1	-1.00	252
73	GEN	FGL SPORTS LIMITED	1200 St. Laurent Blvd. Unit# Y005 Ottawa ON K1K 3B8	S/291.1	-1.00	252
73	GEN	Everest College of Business	1200 ST. LAURENT BLVD. Unit 19 OTTAWA ON K1K 3B8	S/291.1	-1.00	252
73	GEN	Herzing College	1200 St. Laurent Blvd. Suite 408 Ottawa ON K1K 3B8	S/291.1	-1.00	253
73	GEN	The Forzani Group	1200 St. Laurent Blvd. Unit# Y005 Ottawa ON K1K 3B8	S/291.1	-1.00	253
73	GEN	713949 ONTARIO LIMITED	1200 ST LAURENT BLVD OTTAWA ON K1K 3B8	S/291.1	-1.00	254
73	GEN	Cindy Changoor Pharmacy Limited (641)	1200 ST. LAURENT BLVD Ottawa ON K1K 3B8	S/291.1	-1.00	255

Map Key	DB	Company/Site Name	Address	Dir/Dist (m)	Elev Diff (m)	Page Number
73	GEN	Cindy Changoor Pharmacy Limited (621)	1200 ST. LAURENT BLVD Ottawa ON K1K 3B8	S/291.1	-1.00	255
73	GEN	Herzing College	1200 St. Laurent Blvd. Suite 408 Ottawa ON K1K 3B8	S/291.1	-1.00	256
73	GEN	Lens Crafters #939	1200 St. Laurent Blvd Ottawa ON K1K3B8	S/291.1	-1.00	256
73	GEN	Lens Crafters #939	1200 St. Laurent Blvd Ottawa ON K1K3B8	S/291.1	-1.00	257
73	GEN	St. Laurent Dental Center	1200 St. Laurent Blvd. box 203 Ottawa ON K1K 3B8	S/291.1	-1.00	257
73	GEN	Lens Crafters #939	1200 St. Laurent Blvd Ottawa ON K1K3B8	S/291.1	-1.00	257
73	GEN	Herzing College	1200 St. Laurent Blvd. Suite 408 Ottawa ON K1K 3B8	S/291.1	-1.00	258
73	GEN	St. Laurent Dental Center	1200 St. Laurent Blvd. box 203 Ottawa ON K1K 3B8	S/291.1	-1.00	258
73	GEN	Everest College of Business	1200 ST. LAURENT BLVD. Unit 19 OTTAWA ON K1K 3B8	S/291.1	-1.00	259
73	GEN	CINDY CHANGOOR PHARMACY LIMITED	1200 ST LAURENT BLVD OTTAWA ON K1K 3B8	S/291.1	-1.00	259
73	GEN	713949 ONTARIO LIMITED	1200 ST LAURENT BLVD OTTAWA ON K1K 3B8	S/291.1	-1.00	260
73	GEN	The Forzani Group	1200 St. Laurent Blvd. Unit# Y005 Ottawa ON K1K 3B8	S/291.1	-1.00	261
73	GEN	FGL SPORTS LIMITED	1200 St. Laurent Blvd. Unit# Y005 Ottawa ON K1K 3B8	S/291.1	-1.00	261

Map Key	DB	Company/Site Name	Address	Dir/Dist (m)	Elev Diff (m)	Page Number
73	GEN	St. Laurent Dental Center	1200 St. Laurent Blvd. box 203 Ottawa ON K1K 3B8	S/291.1	-1.00	261
73	GEN	Herzing College St. Laurent Blvd Ottawa	1200 St. Laurent Blvd. Suite 408 Ottawa ON K1K 3B8	S/291.1	-1.00	262
73	GEN	Cindy Changoor Pharmacy Limited (621)	1200 ST. LAURENT BLVD Ottawa ON K1K 3B8	S/291.1	-1.00	262
73	GEN	713949 ONTARIO LIMITED	1200 ST LAURENT BLVD OTTAWA ON K1K 3B8	S/291.1	-1.00	263
73	EHS		1200 St Laurent Blvd Ottawa ON K1K 4H4	S/291.1	-1.00	264
73	PES	IAN MCNEIL PHARMACIES INC	1200 ST LAURENT BLVD OTTAWA ON K1K3B8	S/291.1	-1.00	264
73	PES	TLM PHARMACIES INC.	1200 ST. LAURENT BLVD OTTAWA ON K1K3B3	S/291.1	-1.00	264
73	PES	SHOPPERS DRUG MART#0621 (ST. LAURENT SHOPPING CENTRE)	1200 ST. LAURENT BLVD OTTAWA ON K1K3B8	S/291.1	-1.00	265
73	GEN	St. Laurent Dental Center	1200 St. Laurent Blvd. box 203 Ottawa ON K1K 3B8	S/291.1	-1.00	265
73	GEN	FGL SPORTS LIMITED	1200 St. Laurent Blvd. Unit# Y005 Ottawa ON K1K 3B8	S/291.1	-1.00	265
73	GEN	Cindy Changoor Pharmacy Limited (621)	1200 ST. LAURENT BLVD Ottawa ON K1K 3B8	S/291.1	-1.00	266
73	GEN	713949 ONTARIO LIMITED	1200 ST LAURENT BLVD OTTAWA ON K1K 3B8	S/291.1	-1.00	266
73	GEN	Herzing College	1200 St. Laurent Blvd. Suite 408 Ottawa ON K1K 3B8	S/291.1	-1.00	269

Map Key	DB	Company/Site Name	Address	Dir/Dist (m)	Elev Diff (m)	Page Number
73	GEN	FGL SPORTS LIMITED	1200 St. Laurent Blvd. Unit# Y005 Ottawa ON K1K 3B8	S/291.1	-1.00	271
73	GEN	LensCrafters #939	1200 St. Laurent Blvd Ottawa ON K1K3B8	S/291.1	-1.00	271
73	GEN	St. Laurent Dental Center	1200 St. Laurent Blvd. box 203 Ottawa ON K1K 3B8	S/291.1	-1.00	272
73	GEN	Ben Gunter Pharmacy Inc	1200 ST. LAURENT BLVD Ottawa ON K1K 3B8	S/291.1	-1.00	272
73	GEN	Morguard Real Estate Investment Trust	1200 St. Laurent Blvd. Ottawa ON	S/291.1	-1.00	273
73	GEN	Shoppers Drug Mart	1200 ST. LAURENT BLVD Ottawa ON	S/291.1	-1.00	274
73	GEN	LCBO	540-1200 ST. LAURENT BLVD Ottawa ON K1K3B8	S/291.1	-1.00	277
73	GEN	EssilorLuxottica of Canada	1200 St. Laurent Blvd Ottawa ON	S/291.1	-1.00	278
73	GEN	St. Laurent Dental Center	1200 St. Laurent Blvd. box 203 Ottawa ON K1K 3B8	S/291.1	-1.00	280
73	GEN	Sport Chek	1200 St. Laurent Blvd. Ottawa ON	S/291.1	-1.00	283
73	GEN	LCBO	1200 Saint Laurent Boulevard Ottawa ON	S/291.1	-1.00	286
73	GEN	EssilorLuxottica of Canada	1200 Saint Laurent Boulevard Ottawa ON	S/291.1	-1.00	287
73	GEN	St Laurent Dental Centre	1200 Saint Laurent Boulevard Ottawa ON	S/291.1	-1.00	287

Map Key	DB	Company/Site Name	Address	Dir/Dist (m)	Elev Diff (m)	Page Number
73	GEN	RTM	1200 Saint Laurent Boulevard Ottawa ON	S/291.1	-1.00	288
73	GEN	American Eagle Outfitters Canada Corporation	1200 Saint Laurent Boulevard Ottawa ON	S/291.1	-1.00	288
74	SPL		OTTAWA ON	ESE/291.4	1.00	289
75	PRT	JOSEPH T SAAB	1057 CYRVILLE RD GLOUCESTER ON K1J 7S3	ESE/295.8	1.00	290
75	PRT	JOE T SAAB 135247 CANADA INC	1057 CYRVILLE RD GLOUCESTER ON	ESE/295.8	1.00	290
75	RST	SAAB GAS CENTRE	1057 CYRVILLE RD GLOUCESTER ON K1J 7S3	ESE/295.8	1.00	290
75	RST	SAAB GAS CENTRE	1057 CYRVILLE RD OTTAWA ON K1J 7S3	ESE/295.8	1.00	290
75	FSTH	1427229 ONTARIO INC ATTN JOSEPH T SAAB	1057 CYRVILLE RD GLOUCESTER ON K1J 7S3	ESE/295.8	1.00	290
75	FSTH	1427229 ONTARIO INC ATTN JOSEPH T SAAB	1057 CYRVILLE RD GLOUCESTER ON K1J 7S3	ESE/295.8	1.00	291
75	RST	SAAB GAS CENTRE	1057 CYRVILLE RD GLOUCESTER ON K1J7S3	ESE/295.8	1.00	291
75	RST	SAAB GAS CENTRE	1057 CYRVILLE RD GLOUCESTER ON K1J7S3	ESE/295.8	1.00	291
75	RST	SAAB GAS CENTRE	1057 CYRVILLE RD GLOUCESTER ON K1J7S3	ESE/295.8	1.00	292
75	SPL	Carlsbad Auto 1057 Cyrville Road	1057 Cyrville Road, Ottawa OTTAWA ON	ESE/295.8	1.00	292

Map Key	DB	Company/Site Name	Address	Dir/Dist (m)	Elev Diff (m)	Page Number
75	GEN	Norris Construction Management Inc.	1057 Cyrville Road Ottawa ON	ESE/295.8	1.00	293
75	GEN	SAAB Gas Center	1057 Cyrville Road Ottawa ON	ESE/295.8	1.00	293
75	GEN	SAAB Gas Centre	1057 Cyrville Road Ottawa ON	ESE/295.8	1.00	294
75	GEN	BELL CANADA	1057 Cyrville Road Ottawa ON	ESE/295.8	1.00	295
76	SPL		1233 Donald St. Ottawa ON	N/297.0	1.00	295
77	WWIS		lot 26 con 2 ON Well ID: 1501342	SE/298.0	0.00	296
78	GEN	Elite Environmental Group Inc	1105 Hardy Ave Ottawa ON K1K3H8	WSW/298.4	-1.69	299
79	PES	LOBLAW SUPERMARKETS LTD. STORE NO. 180-2	1235 DONALD STREET GLOUCESTER ON K1J 8W3	N/298.6	1.00	299
79	PES	LOBLAWS #180	1235 DONALD STREET GLOUCESTER ON K1J 8W3	N/298.6	1.00	299
79	PES	LOBLAWS SUPERMARKETS LIMITED	1235 DONALD STREET OTTAWA ON K1J 8W3	N/298.6	1.00	300
79	GEN	Rio-Can Property Services	1235 Donald Street Ottawa ON K1J 8W3	N/298.6	1.00	300
79	PES	LOBLAW SUPERMARKETS LTD. STORE NO. 180-2	1235 DONALD STREET GLOUCESTER ON K1J8W3	N/298.6	1.00	301
79	PES	LOBLAWS SUPERMARKETS LIMITED	1235 DONALD STREET OTTAWA ON K1J8W3	N/298.6	1.00	301

<i>Map Key</i>	<i>DB</i>	<i>Company/Site Name</i>	<i>Address</i>	<i>Dir/Dist (m)</i>	<i>Elev Diff (m)</i>	<i>Page Number</i>
79	PES	LOBLAWS #180	1235 DONALD STREET GLOUCESTER ON K1G1W3	N/298.6	1.00	301
79	GEN	TJX Canada	1235 Donald Street Ottawa ON	N/298.6	1.00	302

Executive Summary: Summary By Data Source

BORE - Borehole

A search of the BORE database, dated 1875-Jul 2018 has found that there are 8 BORE site(s) within approximately 0.30 kilometers of the project property.

<u>Site</u>	<u>Address</u>	<u>Distance (m)</u>	<u>Map Key</u>
	ON	113.8	<u>29</u>
	ON	147.7	<u>41</u>
	ON	164.8	<u>46</u>
	ON	194.3	<u>48</u>
	ON	231.2	<u>57</u>
	ON	237.7	<u>60</u>
	ON	260.0	<u>64</u>
	ON	260.8	<u>65</u>

CA - Certificates of Approval

A search of the CA database, dated 1985-Oct 30, 2011* has found that there are 7 CA site(s) within approximately 0.30 kilometers of

the project property.

<u>Site</u>	<u>Address</u>	<u>Distance (m)</u>	<u>Map Key</u>
	1110 St. Laurent Boulevard Ottawa ON K1K 3B6	119.3	<u>31</u>
Ogilvie Realty Ltd.	1110 St. Laurent Boulevard Ottawa ON K1K 3B6	119.3	<u>31</u>
MCDONALD'S REST. OF CANADA LTD.	1007 ST. LAURENT BOULEVARD OTTAWA CITY ON K1K 3B1	139.6	<u>38</u>
RioKim Holdings (Ontario) Inc.	1021 Cyrville Road Ottawa ON	195.0	<u>50</u>
RioKim Holdings (Ontario) Inc.	1021 Cyrville Road Ottawa ON	195.0	<u>50</u>
TAGR MANAGEMENT LIMITED	1130 ST. LAURENT BOULEVARD OTTAWA CITY ON K1K 3B6	212.7	<u>54</u>
OTTAWA CITY	DONALD ST/ST.LAURENT BLVD. OTTAWA CITY ON	219.0	<u>56</u>

DTNK - Delisted Fuel Tanks

A search of the DTNK database, dated Oct 2023 has found that there are 3 DTNK site(s) within approximately 0.30 kilometers of the project property.

<u>Site</u>	<u>Address</u>	<u>Distance (m)</u>	<u>Map Key</u>
ERIC ROY	1018 CYRVILLE RD GLOUCESTER ON K1J 7S4	161.2	<u>45</u>
6205429 CANADA INC O/A GAS STN	1018 CYRVILLE RD GLOUCESTER ON	161.2	<u>45</u>
6205429 CANADA INC O/A GAS STN	1018 CYRVILLE RD GLOUCESTER ON	161.2	<u>45</u>

<u>Site</u>	<u>Address</u>	<u>Distance (m)</u>	<u>Map Key</u>
-------------	----------------	---------------------	----------------

EASR - Environmental Activity and Sector Registry

A search of the EASR database, dated Oct 2011 - Apr 30, 2025 has found that there are 4 EASR site(s) within approximately 0.30 kilometers of the project property.

<u>Site</u>	<u>Address</u>	<u>Distance (m)</u>	<u>Map Key</u>
TARGET CANADA CO.	1055 ST. LAURENT BLVD OTTAWA ON K1K 3B1	50.6	11
TARGET CANADA CO.	1055 ST. LAURENT BLVD OTTAWA ON K1K 3B1	50.6	11
MIERINS DEALERSHIP HOLDINGS INC.	1116 St. Laurent Boulevard Ottawa ON K1K 3B6	100.9	23
RICHCRAFT HOMES LTD/MAISONS RICHCRAFT LTEE	ON	253.2	62

EBR - Environmental Registry

A search of the EBR database, dated 1994 - Apr 30, 2025 has found that there are 1 EBR site(s) within approximately 0.30 kilometers of the project property.

<u>Site</u>	<u>Address</u>	<u>Distance (m)</u>	<u>Map Key</u>
713949 Ontario Limited	1200 St. Laurent Boulevard Ottawa K1K 3B8 CITY OF OTTAWA ON	291.1	73

ECA - Environmental Compliance Approval

A search of the ECA database, dated Oct 2011 - Apr 30, 2025 has found that there are 11 ECA site(s) within approximately 0.30 kilometers of the project property.

<u>Site</u>	<u>Address</u>	<u>Distance (m)</u>	<u>Map Key</u>
Ogilvie Realty Ltd.	1110 St. Laurent Boulevard Ottawa ON K1Z 7L9	119.3	31

<u>Site</u>	<u>Address</u>	<u>Distance (m)</u>	<u>Map Key</u>
Ogilvie Realty Ltd.	1110 St. Laurent Blvd Ottawa ON K1Z 7L9	119.3	<u>31</u>
Ogilvie Realty Ltd.	1110 St. Laurent Blvd Ottawa ON K1Z 7L9	119.3	<u>31</u>
Ogilvie Realty Ltd.	1110 St. Laurent Boulevard Ottawa ON K1Z 7L9	119.3	<u>31</u>
Ogilvie Realty Limited	1110 St. Laurent Blvd Ottawa ON K1K 3B6	119.3	<u>31</u>
RioKim Holdings (Ontario) Inc.	1021 Cyrville Road Ottawa ON	195.0	<u>50</u>
RioKim Holdings (Ontario) Inc.	1021 Cyrville Road Ottawa ON	195.0	<u>50</u>
RioKim Holdings (Ontario) Inc.	1021 Cyrville Road Ottawa ON	195.0	<u>50</u>
Richcraft Construction (1984) Ltd.	741 Bernard St Ottawa ON K1G 4K1	251.0	<u>61</u>
713949 Ontario Limited	1200 St. Laurent Blvd Ottawa ON K1K 3B8	291.1	<u>73</u>
713949 Ontario Limited	1200 St. Laurent Blvd Ottawa ON	291.1	<u>73</u>

EHS - ERIS Historical Searches

A search of the EHS database, dated 1999-Aug 31, 2024 has found that there are 20 EHS site(s) within approximately 0.30 kilometers of the project property.

<u>Site</u>	<u>Address</u>	<u>Distance (m)</u>	<u>Map Key</u>
	1064 St. Laurent Blvd Ottawa ON K1K 3B4	0.0	<u>1</u>
	1060 St Laurent Blvd Ottawa ON K1K 3B4	0.0	<u>3</u>
	1052 St. Laurent Blvd Ottawa ON K1K 3B4	0.0	<u>5</u>
	1052 St. Laurent Blvd Ottawa ON K1K 3B4	0.0	<u>6</u>
	1052 St Laurent Blvd Ottawa ON K1K3B4	0.0	<u>7</u>
	1055 St Laurent Blvd Ottawa ON K1K 3B1	50.6	<u>11</u>
	1020 St Laurent Blvd Ottawa ON K1K 4S2	83.7	<u>19</u>
	1055 & 1091 St.Laurent Boulevard and 1235 and 1236 Donald Street Ottawa ON	115.8	<u>30</u>
	1110 St Laurent Blvd Ottawa ON K1K3B6	119.3	<u>31</u>
	1110 Ste Laurent Blvd Ottawa ON	119.3	<u>31</u>
	1091 St. Laurent Blvd Ottawa ON K1K 3B1	126.1	<u>34</u>

<u>Site</u>	<u>Address</u>	<u>Distance (m)</u>	<u>Map Key</u>
	St Laurent Enbridge Ottawa ON	127.1	<u>35</u>
	n/a Ottawa ON	139.0	<u>36</u>
	1021 St Laurent Blvd Ottawa ON K1K 3B1	193.4	<u>47</u>
	1240 & 1244 Donald St Ottawa ON	232.8	<u>59</u>
	1240 and 1244 Donald St Ottawa ON K1J8R7	232.8	<u>59</u>
	1089 Ogilvie Road and 1137 Cyrville Rd Ottawa ON	256.5	<u>63</u>
	1059 Ogilvie Road Gloucester ON K1J 7S6	272.2	<u>71</u>
	1240 Donald St Gloucester ON K1J 8R7	284.1	<u>72</u>
	1200 St Laurent Blvd Ottawa ON K1K 4H4	291.1	<u>73</u>

EXP - List of Expired Fuels Safety Facilities

A search of the EXP database, dated Oct 2023 has found that there are 4 EXP site(s) within approximately 0.30 kilometers of the project property.

<u>Site</u>	<u>Address</u>	<u>Distance (m)</u>	<u>Map Key</u>
6205429 CANADA INC	1007 ST. LAURENT BLVD OTTAWA ON	139.6	<u>38</u>

<u>Site</u>	<u>Address</u>	<u>Distance (m)</u>	<u>Map Key</u>
6205429 CANADA INC	1007 ST. LAURENT BLVD OTTAWA ON	139.6	38
6205429 CANADA INC	1007 ST. LAURENT BLVD OTTAWA ON	139.6	38
6205429 CANADA INC	1007 ST. LAURENT BLVD OTTAWA ON	139.6	38

FST - Fuel Storage Tank

A search of the FST database, dated Oct 2023 has found that there are 10 FST site(s) within approximately 0.30 kilometers of the project property.

<u>Site</u>	<u>Address</u>	<u>Distance (m)</u>	<u>Map Key</u>
SUNCOR ENERGY PRODUCTS PARTNERSHIP	1007 ST. LAURENT BLVD OTTAWA ON	139.6	38
SUNCOR ENERGY PRODUCTS PARTNERSHIP	1007 ST. LAURENT BLVD OTTAWA ON	139.6	38
SUNCOR ENERGY PRODUCTS PARTNERSHIP	1007 ST. LAURENT BLVD OTTAWA ON	139.6	38
SUNCOR ENERGY PRODUCTS PARTNERSHIP	1007 ST. LAURENT BLVD OTTAWA ON	139.6	38
SUNCOR ENERGY PRODUCTS PARTNERSHIP	1018 CYRVILLE RD GLOUCESTER ON	161.2	45
SUNCOR ENERGY PRODUCTS PARTNERSHIP	1018 CYRVILLE RD GLOUCESTER ON	161.2	45

<u>Site</u>	<u>Address</u>	<u>Distance (m)</u>	<u>Map Key</u>
SUNCOR ENERGY PRODUCTS PARTNERSHIP	1018 CYRVILLE RD GLOUCESTER ON	161.2	45
SUNCOR ENERGY PRODUCTS PARTNERSHIP	1018 CYRVILLE RD GLOUCESTER ON	161.2	45
SUNCOR ENERGY PRODUCTS PARTNERSHIP	1018 CYRVILLE RD GLOUCESTER ON	161.2	45
SUNCOR ENERGY PRODUCTS PARTNERSHIP	1018 CYRVILLE RD GLOUCESTER ON	161.2	45

FSTH - Fuel Storage Tank - Historic

A search of the FSTH database, dated Pre-Jan 2010* has found that there are 5 FSTH site(s) within approximately 0.30 kilometers of the project property.

<u>Site</u>	<u>Address</u>	<u>Distance (m)</u>	<u>Map Key</u>
6434118 CANADA INC O/A SUNOCO	1007 ST LAURENT BLVD OTTAWA ON K1K 3B1	139.6	38
6151892 CANADA INC	1007 ST LAURENT BLVD OTTAWA ON K1K 3B1	139.6	38
1343615 ONTARIO INC O/A PETRO CANADA	1018 CYRVILLE RD GLOUCESTER ON K1J 7S4	161.2	45
1427229 ONTARIO INC ATTN JOSEPH T SAAB	1057 CYRVILLE RD GLOUCESTER ON K1J 7S3	295.8	75
1427229 ONTARIO INC ATTN JOSEPH T SAAB	1057 CYRVILLE RD GLOUCESTER ON K1J 7S3	295.8	75

GEN - Ontario Regulation 347 Waste Generators Summary

A search of the GEN database, dated 1986-Dec 31, 2024 has found that there are 131 GEN site(s) within approximately 0.30 kilometers of the project property.

Site	Address	Distance (m)	Map Key
ZELLERS PHARMACY	1055 ST. LAURENT BLVD. OTTAWA ON K1K 3B1	50.6	11
Riocan Property	1055 St. Laurent Blvd. Ottawa ON K1K 3B1	50.6	11
Zellers # 313	1055 St. Laurent Blvd Ottawa ON K1K 3B1	50.6	11
Target Canada Co.	1055 St. Laurent Blvd. Ottawa ON K1K 3B1	50.6	11
Target Canada Co.	1055 St. Laurent Blvd. Ottawa ON K1K 3B1	50.6	11
RioCan Management Inc.	1091 St-Laurent Blvd. Ottawa ON	55.7	12
CONSEIL DES ECOLES CATHOLIQUES DE LANGUE	EDUCATION SANS FRONTIERE 1116 ST. LAURENT BOULEVARD OTTAWA ON K1K 3B6	100.9	23
CONSEIL DES ECOLES CATHOLIQUES DE LANGUE	EDUCATION SANS FRONTIERE 1116 BOUL. ST-LAURENT OTTAWA ON K1K 3B6	100.9	23
ONE STOP LAUNDROMAT(OUT OF BUSINESS)-589	914115 ONT. INC. 1045 ST. LAURENT BLVD. OTTAWA ON K1K 3B1	160.8	44
ONE STOP LAUNDROMAT 29-589	914115 ONT. INC. 1045 ST. LAURENT BLVD. OTTAWA ON K1K 3B1	160.8	44
Ottawa-Carleton District School Board	Queen Mary Street Public School 557 Queen Mary Street Ottawa ON K1K 1V9	195.3	51

Site	Address	Distance (m)	Map Key
Ottawa-Carleton District School Board	557 Queen Mary Street Ottawa ON K1K 1V9	195.3	<u>51</u>
Ottawa-Carleton District School Board	557 Queen Mary Street Ottawa ON K1K 1V9	195.3	<u>51</u>
Ottawa-Carleton District School Board	557 Queen Mary Street Ottawa ON K1K 1V9	195.3	<u>51</u>
Ottawa-Carleton District School Board	557 Queen Mary Street Ottawa ON K1K 1V9	195.3	<u>51</u>
Ottawa-Carleton District School Board	557 Queen Mary Street Ottawa ON	195.3	<u>51</u>
Ottawa-Carleton District School Board	557 Queen Mary Street Ottawa ON K1K 1V9	195.3	<u>51</u>
Ottawa-Carleton District School Board	557 Queen Mary Street Ottawa ON K1K 1V9	195.3	<u>51</u>
Ottawa-Carleton District School Board	557 Queen Mary Street Ottawa ON K1K 1V9	195.3	<u>51</u>
Ottawa-Carleton District School Board Health & Safety	557 Queen Mary Street Ottawa ON K1K 1V9	195.3	<u>51</u>
Ottawa-Carleton District School Board Health & Safety	557 Queen Mary Street Ottawa ON K1K 1V9	195.3	<u>51</u>
Ottawa-Carleton District School Board Health & Safety	557 Queen Mary Street Ottawa ON K1K 1V9	195.3	<u>51</u>
Ottawa-Carleton District School Board	Queen Mary Public School, 557 Queen Mary Street Ottawa ON	195.3	<u>51</u>

<u>Site</u>	<u>Address</u>	<u>Distance (m)</u>	<u>Map Key</u>
KONE INC	1240-1244 DONALD ST OTTAWA ON	232.8	<u>59</u>
GREENWIN PROPERTY MANAGEMENT INC	1240-1244 DONALD STREET OTTAWA ON K1J 8V6	232.8	<u>59</u>
BELL CANADA	490 COVENTRY ROAD OTTAWA ON K1K 2C4	263.3	<u>66</u>
KONICA ONE HOUR PHOTO	1239 DONALD ST. OTTAWA ON K1J 8W3	270.1	<u>69</u>
KONICA ONE HOUR PHOTO 23-368	1239 DONALD ST. OTTAWA ON K1J 8W3	270.1	<u>69</u>
FUJI IMAGE (OUT OF BUSINESS)Y LTD.15-593	1239 DONALD STREET GLOUCESTER ON K1J 8W3	270.1	<u>69</u>
Rio Can Property Services	1239 Donald Street Ottawa ON K1J 8W3	270.1	<u>69</u>
BLACK PHOTO CORPORATION	1200 ST. LAURENT BOULEVARD, OTTAWA C/O 371 GOUGH ROAD MARKHAM ON L3R 4B6	291.1	<u>73</u>
BLACK PHOTO CORPORATION	1200 ST. LAURENT BOULEVARD ST. LAURENT SHOPPING CENTRE OTTAWA ON K1K 3B8	291.1	<u>73</u>
BLACK PHOTO CORPORATION 05- 410	1200 ST. LAURENT BOULEVARD - OTTAWA C/O 371 GOUGH ROAD MARKHAM ON L3R 4B6	291.1	<u>73</u>
BLACK PHOTO CORPORATION	ST. LAURENT SHOPPING CENTRE 1200 ST. LAURENT BOULEVARD OTTAWA ON K1K 3B8	291.1	<u>73</u>

Site	Address	Distance (m)	Map Key
CADILLAC FAIRVIEW CORPORATION LTD.08-539	1200 ST. LAURENT BLVD. OTTAWA ON K1K 3B8	291.1	73
CADILLAC FAIRVIEW CORPORATION LTD.08-539	1200 ST. LAURENT BLVD. PO BOX 199 OTTAWA ON K1K 3B8	291.1	73
CADILLAC FAIRVIEW CORPORATION LIMITED	1200 ST. LAURENT BOULEVARD OTTAWA ON K1K 3B8	291.1	73
CADILLAC FAIRVIEW CORP. LTD.	N. MALL AREA-ENT. BANK & SHOP. DRUG M. C/O 1200 ST.-LAURENT BLVD. OTTAWA ON K1K 3B8	291.1	73
CADILLAC (SEE & USE ON0733507) 08-539	N. MALL AREA-ENT. BANK & SHOP. DRUG M. C/O 1200 ST.-LAURENT BLVD. OTTAWA ON K1K 3B8	291.1	73
JAPAN CAMERA CENTRE	PHOTO MINUTES ONTARIO INC. 1200 ST. LAURENT OTTAWA ON K9K 3B8	291.1	73
JAPAN CAMERA CENTRE 31-345	PHOTO MINUTES ONTARIO INC. 1200 ST. LAURENT OTTAWA ON K9K 3B8	291.1	73
BLACK (OUT OF BUS) 05-661	ST.LAURENT11-1200ST.LAURENT BLVD- OTTAWA C/O 371 GOUGH ROAD MARKHAM ON L3R 4B6	291.1	73
BLACK PHOTO CORPORATION 05-661	ST.LAURENT11-1200ST.LAURENT BLVD- OTTAWA C/O 371 GOUGH ROAD MARKHAM ON L3R 4B6	291.1	73
CAREER CANADA COLLEGE	1200 ST. LAURENT BOULEVARD SUITE 261 OTTAWA ON	291.1	73
FORZANI GROUP LTD., THE	SPORT CHEK, ST. LAURENT MALL 1200 ST. LAURENT BOULEVARD OTTAWA ON K1K 3B8	291.1	73
DEVAN PROPERTIES LTD.	1200 ST-LAURENT BOULEVARD OTTAWA ON K1K 3B8	291.1	73

<u>Site</u>	<u>Address</u>	<u>Distance (m)</u>	<u>Map Key</u>
CAREER CANADA COLLEGE	1200 ST. LAURENT BOULEVARD, SUITE 261 OTTAWA ON	291.1	73
SPORT CHEK	ST. LAURENT MALL 1200 ST. LAURENT BOULEVARD OTTAWA ON K1K 3B8	291.1	73
SHOPPERS DRUG MART	1200 ST. LAURENT BOULEVARD OTTAWA ON K1K 3B8	291.1	73
CAREER CANADA COLLEGE	1200 ST. LAURENT BOULEVARD, SUITE 261 Unit 261 OTTAWA ON K1K 3B8	291.1	73
7139490 ONTARIO LIMITED	1200 LAURENT BLVD. OTTAWA ON K1K 3B8	291.1	73
CDI COLLEGE	1200 ST. LAURENT BOULEVARD, SUITE 261 OTTAWA ON	291.1	73
713949 ONTARIO LIMITED	1200 ST LAURENT BLVD OTTAWA ON K1K 3B8	291.1	73
CDI COLLEGE	1200 ST. LAURENT BLVD. Unit 19 OTTAWA ON K1K 3B8	291.1	73
Everest College of Business	1200 ST. LAURENT BLVD. Unit 19 OTTAWA ON K1K 3B8	291.1	73
Lens Crafters #939	1200 St. Laurent Blvd Ottawa ON K1K3B8	291.1	73
Everest College of Business	1200 ST. LAURENT BLVD. Unit 19 OTTAWA ON	291.1	73

<u>Site</u>	<u>Address</u>	<u>Distance (m)</u>	<u>Map Key</u>
The Forzani Group	1200 St. Laurent Blvd. Unit# Y005 Ottawa ON	291.1	<u>73</u>
Lens Crafters #939	1200 St. Laurent Blvd Ottawa ON	291.1	<u>73</u>
713949 ONTARIO LIMITED	1200 ST LAURENT BLVD OTTAWA ON	291.1	<u>73</u>
The Forzani Group	1200 St. Laurent Blvd. Unit# Y005 Ottawa ON	291.1	<u>73</u>
713949 ONTARIO LIMITED	1200 ST LAURENT BLVD OTTAWA ON	291.1	<u>73</u>
Lens Crafters #939	1200 St. Laurent Blvd Ottawa ON	291.1	<u>73</u>
Everest College of Business	1200 ST. LAURENT BLVD. Unit 19 OTTAWA ON	291.1	<u>73</u>
CINDY CHANGOOR PHARMACY LIMITED	1200 ST LAURENT BLVD OTTAWA ON K1K 3B8	291.1	<u>73</u>
The Forzani Group	1200 St. Laurent Blvd. Unit# Y005 Ottawa ON	291.1	<u>73</u>
713949 ONTARIO LIMITED	1200 ST LAURENT BLVD OTTAWA ON	291.1	<u>73</u>
Lens Crafters #939	1200 St. Laurent Blvd Ottawa ON	291.1	<u>73</u>
Everest College of Business	1200 ST. LAURENT BLVD. Unit 19 OTTAWA ON	291.1	<u>73</u>

<u>Site</u>	<u>Address</u>	<u>Distance (m)</u>	<u>Map Key</u>
Lens Crafters #939	1200 St. Laurent Blvd Ottawa ON	291.1	73
CINDY CHANGOOR PHARMACY LIMITED	1200 ST LAURENT BLVD OTTAWA ON K1K 3B8	291.1	73
713949 ONTARIO LIMITED	1200 ST LAURENT BLVD OTTAWA ON K1K 3B8	291.1	73
Herzing College	1200 St. Laurent Blvd. Suite 408 Ottawa ON	291.1	73
Everest College of Business	1200 ST. LAURENT BLVD. Unit 19 OTTAWA ON K1K 3B8	291.1	73
CINDY CHANGOOR PHARMACY LIMITED	1200 ST LAURENT BLVD OTTAWA ON	291.1	73
The Forzani Group	1200 St. Laurent Blvd. Unit# Y005 Ottawa ON	291.1	73
Herzing College	1200 St. Laurent Blvd. Suite 408 Ottawa ON	291.1	73
713949 ONTARIO LIMITED	1200 ST LAURENT BLVD OTTAWA ON	291.1	73
Everest College of Business	1200 ST. LAURENT BLVD. Unit 19 OTTAWA ON	291.1	73
713949 ONTARIO LIMITED	1200 ST LAURENT BLVD OTTAWA ON K1K 3B8	291.1	73

Site	Address	Distance (m)	Map Key
St. Laurent Dental Center	1200 St. Laurent Blvd. box 203 Ottawa ON K1K 3B8	291.1	73
FGL SPORTS LIMITED	1200 St. Laurent Blvd. Unit# Y005 Ottawa ON K1K 3B8	291.1	73
Everest College of Business	1200 ST. LAURENT BLVD. Unit 19 OTTAWA ON K1K 3B8	291.1	73
Herzing College	1200 St. Laurent Blvd. Suite 408 Ottawa ON K1K 3B8	291.1	73
The Forzani Group	1200 St. Laurent Blvd. Unit# Y005 Ottawa ON K1K 3B8	291.1	73
713949 ONTARIO LIMITED	1200 ST LAURENT BLVD OTTAWA ON K1K 3B8	291.1	73
Cindy Changoor Pharmacy Limited (641)	1200 ST. LAURENT BLVD Ottawa ON K1K 3B8	291.1	73
Cindy Changoor Pharmacy Limited (621)	1200 ST. LAURENT BLVD Ottawa ON K1K 3B8	291.1	73
Herzing College	1200 St. Laurent Blvd. Suite 408 Ottawa ON K1K 3B8	291.1	73
Lens Crafters #939	1200 St. Laurent Blvd Ottawa ON K1K3B8	291.1	73
St. Laurent Dental Center	1200 St. Laurent Blvd. box 203 Ottawa ON K1K 3B8	291.1	73
Lens Crafters #939	1200 St. Laurent Blvd Ottawa ON K1K3B8	291.1	73

<u>Site</u>	<u>Address</u>	<u>Distance (m)</u>	<u>Map Key</u>
Herzing College	1200 St. Laurent Blvd. Suite 408 Ottawa ON K1K 3B8	291.1	<u>73</u>
St. Laurent Dental Center	1200 St. Laurent Blvd. box 203 Ottawa ON K1K 3B8	291.1	<u>73</u>
Everest College of Business	1200 ST. LAURENT BLVD. Unit 19 OTTAWA ON K1K 3B8	291.1	<u>73</u>
CINDY CHANGOOR PHARMACY LIMITED	1200 ST LAURENT BLVD OTTAWA ON K1K 3B8	291.1	<u>73</u>
713949 ONTARIO LIMITED	1200 ST LAURENT BLVD OTTAWA ON K1K 3B8	291.1	<u>73</u>
The Forzani Group	1200 St. Laurent Blvd. Unit# Y005 Ottawa ON K1K 3B8	291.1	<u>73</u>
FGL SPORTS LIMITED	1200 St. Laurent Blvd. Unit# Y005 Ottawa ON K1K 3B8	291.1	<u>73</u>
St. Laurent Dental Center	1200 St. Laurent Blvd. box 203 Ottawa ON K1K 3B8	291.1	<u>73</u>
Herzing College St. Laurent Blvd Ottawa	1200 St. Laurent Blvd. Suite 408 Ottawa ON K1K 3B8	291.1	<u>73</u>
Cindy Changoor Pharmacy Limited (621)	1200 ST. LAURENT BLVD Ottawa ON K1K 3B8	291.1	<u>73</u>
713949 ONTARIO LIMITED	1200 ST LAURENT BLVD OTTAWA ON K1K 3B8	291.1	<u>73</u>

Site	Address	Distance (m)	Map Key
St. Laurent Dental Center	1200 St. Laurent Blvd. box 203 Ottawa ON K1K 3B8	291.1	73
FGL SPORTS LIMITED	1200 St. Laurent Blvd. Unit# Y005 Ottawa ON K1K 3B8	291.1	73
Cindy Changoor Pharmacy Limited (621)	1200 ST. LAURENT BLVD Ottawa ON K1K 3B8	291.1	73
713949 ONTARIO LIMITED	1200 ST LAURENT BLVD OTTAWA ON K1K 3B8	291.1	73
Herzing College	1200 St. Laurent Blvd. Suite 408 Ottawa ON K1K 3B8	291.1	73
FGL SPORTS LIMITED	1200 St. Laurent Blvd. Unit# Y005 Ottawa ON K1K 3B8	291.1	73
LensCrafters #939	1200 St. Laurent Blvd Ottawa ON K1K3B8	291.1	73
St. Laurent Dental Center	1200 St. Laurent Blvd. box 203 Ottawa ON K1K 3B8	291.1	73
Ben Gunter Pharmacy Inc	1200 ST. LAURENT BLVD Ottawa ON K1K 3B8	291.1	73
Lens Crafters #939	1200 St. Laurent Blvd Ottawa ON K1K3B8	291.1	73
Morguard Real Estate Investment Trust	1200 St. Laurent Blvd. Ottawa ON	291.1	73
Shoppers Drug Mart	1200 ST. LAURENT BLVD Ottawa ON	291.1	73

<u>Site</u>	<u>Address</u>	<u>Distance (m)</u>	<u>Map Key</u>
LCBO	540-1200 ST. LAURENT BLVD Ottawa ON K1K3B8	291.1	<u>73</u>
EssilorLuxottica of Canada	1200 St. Laurent Blvd Ottawa ON	291.1	<u>73</u>
St. Laurent Dental Center	1200 St. Laurent Blvd. box 203 Ottawa ON K1K 3B8	291.1	<u>73</u>
Sport Chek	1200 St. Laurent Blvd. Ottawa ON	291.1	<u>73</u>
LCBO	1200 Saint Laurent Boulevard Ottawa ON	291.1	<u>73</u>
EssilorLuxottica of Canada	1200 Saint Laurent Boulevard Ottawa ON	291.1	<u>73</u>
St Laurent Dental Centre	1200 Saint Laurent Boulevard Ottawa ON	291.1	<u>73</u>
RTM	1200 Saint Laurent Boulevard Ottawa ON	291.1	<u>73</u>
American Eagle Outfitters Canada Corporation	1200 Saint Laurent Boulevard Ottawa ON	291.1	<u>73</u>
Norris Construction Management Inc.	1057 Cyrville Road Ottawa ON	295.8	<u>75</u>
SAAB Gas Center	1057 Cyrville Road Ottawa ON	295.8	<u>75</u>

<u>Site</u>	<u>Address</u>	<u>Distance (m)</u>	<u>Map Key</u>
SAAB Gas Centre	1057 Cyrville Road Ottawa ON	295.8	<u>75</u>
BELL CANADA	1057 Cyrville Road Ottawa ON	295.8	<u>75</u>
Elite Environmental Group Inc	1105 Hardy Ave Ottawa ON K1K3H8	298.4	<u>78</u>
Rio-Can Property Services	1235 Donald Street Ottawa ON K1J 8W3	298.6	<u>79</u>
TJX Canada	1235 Donald Street Ottawa ON	298.6	<u>79</u>

HINC - TSSA Historic Incidents

A search of the HINC database, dated 2006-June 2009* has found that there are 1 HINC site(s) within approximately 0.30 kilometers of the project property.

<u>Site</u>	<u>Address</u>	<u>Distance (m)</u>	<u>Map Key</u>
	1240 DONALD STREET OTTAWA ON	232.8	<u>59</u>

INC - Fuel Oil Spills and Leaks

A search of the INC database, dated 31 Oct, 2023 has found that there are 2 INC site(s) within approximately 0.30 kilometers of the project property.

<u>Site</u>	<u>Address</u>	<u>Distance (m)</u>	<u>Map Key</u>
SUNCOR ENERGY PRODUCTS PARTNERSHIP	1018 CYRVILLE RD GLOUCESTER ON	161.2	<u>45</u>
	Coventry Road at St Laurent Boulevard, Ottawa ON	265.3	<u>67</u>

NPCB - National PCB Inventory

A search of the NPCB database, dated 1988-2008* has found that there are 1 NPCB site(s) within approximately 0.30 kilometers of the project property.

<u>Site</u>	<u>Address</u>	<u>Distance (m)</u>	<u>Map Key</u>
CADILLAC FAIRVIEW CORPORATION LIMITED	1200 ST. LAURENT BOULEVARD; ST. LAURENT SHOPPING CE OTTAWA ON K1K 3B8	291.1	73

NPRI - National Pollutant Release Inventory - Historic

A search of the NPRI database, dated 1993-May 2017 has found that there are 1 NPRI site(s) within approximately 0.30 kilometers of the project property.

<u>Site</u>	<u>Address</u>	<u>Distance (m)</u>	<u>Map Key</u>
ZELLERS	105 105-1055 ST LAURENT Boulevard OTTAWA ON K1K3B1	50.6	11

OPCB - Inventory of PCB Storage Sites

A search of the OPCB database, dated 1987-Oct 2004; 2012-Dec 2013 has found that there are 2 OPCB site(s) within approximately 0.30 kilometers of the project property.

<u>Site</u>	<u>Address</u>	<u>Distance (m)</u>	<u>Map Key</u>
CADILLAC FAIRVIEW CORPORATION LIMITED	1200 ST. LAURENT BOULEVARD ST. LAURENT SHOPPING CENTRE OTTAWA ON K1K 3B8	291.1	73
CADILLAC FAIRVIEW CORPORATION LIMITED	1200 ST. LAURENT BOULEVARD ST. LAURENT SHOPPING CENTRE OTTAWA ON K1K 3B8	291.1	73

PES - Pesticide Register

A search of the PES database, dated Oct 2011 - Apr 30, 2025 has found that there are 29 PES site(s) within approximately 0.30 kilometers of the project property.

<u>Site</u>	<u>Address</u>	<u>Distance (m)</u>	<u>Map Key</u>
ZELLERS STORE #313 - ZELLERS PLAZA	1055 ST. LAURENT BLVD OTTAWA ON K1K3B1	50.6	11

Site	Address	Distance (m)	Map Key
K MART STORES STORE #5420	1055 ST LAURENT BLVD OTTAWA ON K1K3B1	50.6	<u>11</u>
K MART STORES STORE #5420	1055 ST LAURENT BLVD OTTAWA ON K1K 3B1	50.6	<u>11</u>
ZELLERS STORE #313 - ZELLERS PLAZA	1055 ST. LAURENT BLVD OTTAWA ON K1K 3B1	50.6	<u>11</u>
ZELLERS STORE #313 - ZELLERS PLAZA	1055 ST. LAURENT BLVD OTTAWA ON K1K 3B1	50.6	<u>11</u>
ZELLERS STORE #313 - ZELLERS PLAZA	1055 ST. LAURENT BLVD OTTAWA ON K1K 3B1	50.6	<u>11</u>
TARGET CANADA CO. O/A TARGET STORE T3658	1055 ST.LAURENT BLVD OTTAWA ON K1K3B1	50.6	<u>11</u>
METRO ONTARIO INC O/A METRO/FOOD BASICS # 262	1021 ST. LAURENT BOULEVARD OTTAWA ON K1K3B1	193.4	<u>47</u>
METRO ONTARIO INC O/A METRO/FOOD BASICS # 262	1021 St. Laurent Boulevard Ottawa ON K1K 3B1	193.4	<u>47</u>
METRO ONTARIO INC O/A METRO/FOOD BASICS # 262	1021 ST. LAURENT BOULEVARD OTTAWA ON K1K 3B1	193.4	<u>47</u>
METRO ONTARIO INC O/A METRO/FOOD BASICS # 896	1021 CYRVILLE ROAD, UNIT 1 OTTAWA ON K1J7S3	195.0	<u>50</u>
METRO ONTARIO INC O/A METRO/FOOD BASICS # 896	1021 CYRVILLE ROAD, UNIT 1 OTTAWA ON K1J7S3	195.0	<u>50</u>
METRO ONTARIO INC O/A METRO/FOOD BASICS # 896	1021 Cyrville Road, Unit 1 Ottawa ON K1J 7S3	195.0	<u>50</u>

<u>Site</u>	<u>Address</u>	<u>Distance (m)</u>	<u>Map Key</u>
IAN MCNEIL PHARMACIES INC	1200 ST LAURENT BLVD OTTAWA ON K1K 3B8	291.1	<u>73</u>
SHOPPERS DRUG MART#0621(ST. LAURENT SHOPPING CENTRE)	1200 ST. LAURENT BLVD OTTAWA ON K1K 3B8	291.1	<u>73</u>
IAN MCNEIL PHARMACIES INC	1200 ST LAURENT BLVD OTTAWA ON K1K3B8	291.1	<u>73</u>
TLM PHARMACIES INC.	1200 ST. LAURENT BLVD OTTAWA ON K1K3B3	291.1	<u>73</u>
CINDY CHANGOOR PHARMACY LTD	1200 ST LAURENT BLVD OTTAWA ON K1K 3B8	291.1	<u>73</u>
TLM PHARMACIES INC.	1200 ST. LAURENT BLVD OTTAWA ON K1K 3B3	291.1	<u>73</u>
CINDY CHANGOOR PHARMACY LTD	1200 ST LAURENT BLVD OTTAWA ON K1K3B8	291.1	<u>73</u>
IAN MCNEIL PHARMACIES INC	1200 ST LAURENT BLVD OTTAWA ON K1K3B8	291.1	<u>73</u>
TLM PHARMACIES INC.	1200 ST. LAURENT BLVD OTTAWA ON K1K3B3	291.1	<u>73</u>
SHOPPERS DRUG MART#0621(ST. LAURENT SHOPPING CENTRE)	1200 ST. LAURENT BLVD OTTAWA ON K1K3B8	291.1	<u>73</u>
LOBLAW SUPERMARKETS LTD. STORE NO. 180-2	1235 DONALD STREET GLOUCESTER ON K1J 8W3	298.6	<u>79</u>

<u>Site</u>	<u>Address</u>	<u>Distance (m)</u>	<u>Map Key</u>
LOBLAWS #180	1235 DONALD STREET GLOUCESTER ON K1J 8W3	298.6	<u>79</u>
LOBLAWS SUPERMARKETS LIMITED	1235 DONALD STREET OTTAWA ON K1J 8W3	298.6	<u>79</u>
LOBLAW SUPERMARKETS LTD. STORE NO. 180-2	1235 DONALD STREET GLOUCESTER ON K1J8W3	298.6	<u>79</u>
LOBLAWS SUPERMARKETS LIMITED	1235 DONALD STREET OTTAWA ON K1J8W3	298.6	<u>79</u>
LOBLAWS #180	1235 DONALD STREET GLOUCESTER ON K1G1W3	298.6	<u>79</u>

PRT - Private and Retail Fuel Storage Tanks

A search of the PRT database, dated 1989-1996* has found that there are 5 PRT site(s) within approximately 0.30 kilometers of the project property.

<u>Site</u>	<u>Address</u>	<u>Distance (m)</u>	<u>Map Key</u>
M ELLIS	1007 ST LAURENT BLVD OTTAWA ON K1K 3B1	139.6	<u>38</u>
E ANNE BRUNDIGE	1018 CYRVILLE RD GLOUCESTER ON K1J 7S4	161.2	<u>45</u>
CATHYS CORNER	1018 CYRVILLE RD GLOUCESTER ON	161.2	<u>45</u>
JOE T SAAB 135247 CANADA INC	1057 CYRVILLE RD GLOUCESTER ON	295.8	<u>75</u>
JOSEPH T SAAB	1057 CYRVILLE RD GLOUCESTER ON K1J 7S3	295.8	<u>75</u>

<u>Site</u>	<u>Address</u>	<u>Distance (m)</u>	<u>Map Key</u>
-------------	----------------	---------------------	----------------

RST - Retail Fuel Storage Tanks

A search of the RST database, dated 1999-Apr 30, 2024 has found that there are 9 RST site(s) within approximately 0.30 kilometers of the project property.

<u>Site</u>	<u>Address</u>	<u>Distance (m)</u>	<u>Map Key</u>
PETRO CANADA	1007 ST LAURENT BLVD OTTAWA ON K1K3B1	139.6	<u>38</u>
ST LAURENT FUN FOOD SUNOCO	1007 ST LAURENT BLVD OTTAWA ON K1K3B1	139.6	<u>38</u>
ST LAURENT SUNOCO	1007 ST LAURENT BLVD OTTAWA ON K1K 3B1	139.6	<u>38</u>
ST LAURENT SUNOCO	1007 ST LAURENT BLVD OTTAWA ON K1K3B1	139.6	<u>38</u>
SAAB GAS CENTRE	1057 CYRVILLE RD GLOUCESTER ON K1J 7S3	295.8	<u>75</u>
SAAB GAS CENTRE	1057 CYRVILLE RD OTTAWA ON K1J 7S3	295.8	<u>75</u>
SAAB GAS CENTRE	1057 CYRVILLE RD GLOUCESTER ON K1J7S3	295.8	<u>75</u>
SAAB GAS CENTRE	1057 CYRVILLE RD GLOUCESTER ON K1J7S3	295.8	<u>75</u>
SAAB GAS CENTRE	1057 CYRVILLE RD GLOUCESTER ON K1J7S3	295.8	<u>75</u>

SPL - Ontario Spills

A search of the SPL database, dated 1988-Jun 2024; Aug-Feb 2025 has found that there are 32 SPL site(s) within approximately 0.30 kilometers of the project property.

<u>Site</u>	<u>Address</u>	<u>Distance (m)</u>	<u>Map Key</u>
MAC'S	MAC'S MILK 1076 ST. LAURENT BLVD. CONVENIENCE STORE/GAS BAR OTTAWA CITY ON K1K 3B4	7.2	<u>8</u>
OTTAWA	707 Alesther St OTTAWA ON	21.5	<u>9</u>
PRIVATE OWNER	1055 ST. LAURENT BLVD NEAR K-MART STORE MOTOR VEHICLE (OPERATING FLUID) GLOUCESTER CITY ON K1K 3B1	50.6	<u>11</u>
	1055 St.Laurent Blvd. Ottawa ON K1K 3B1	50.6	<u>11</u>
	694 Alesther Dr, Ottawa ON	58.0	<u>14</u>
Waste Services (CA) Inc.; Waste Services (CA) Inc.	1020 St. Laurant St. Ottawa ON	83.7	<u>19</u>
Waste Services (CA) Inc.	1020 St. Laurent St, Ottawa Ottawa ON	83.7	<u>19</u>
O.C. TRANSP0	CORNER ST. LAURENT & CYRVILLE ROAD MOTOR VEHICLE (OPERATING FLUID) OTTAWA CITY ON	91.6	<u>20</u>
OC Transpo<UNOFFICIAL>	St Laurent Blvd northbound 100 m south of Donald St Ottawa ON	108.4	<u>27</u>
FIRESTONE	FIRESTONE 1110 ST. LAURENT BLVD. VEHICLE SERVICE STATION OTTAWA CITY ON K1K 3B6	119.3	<u>31</u>

Site	Address	Distance (m)	Map Key
Willy's Roll-off<UNOFFICIAL>	1110 St-Laurent Blvd Ottawa ON K1K 3B6	119.3	31
Tomlinson Environmental Services Ltd	1110 Saint Laurent Boulevard Ottawa ON	119.3	31
SUNOCO	1007 ST. LAURENT STREET SERVICE STATION OTTAWA CITY ON K1K 3B1	139.6	38
PETRO-CANADA	1018 SYRVILLE RD TANK TRUCK (CARGO) GLOUCESTER CITY ON K1J 7S4	161.2	45
	1018 Cyrville Rd Ottawa ON	161.2	45
	1021 St. Laurent Blve Ottawa ON	193.4	47
Metro Ontario Incorporated	1021 Cyrville Road Ottawa ON K1J 7S3	195.0	50
Rio Can Properties<UNOFFICIAL>	1021 Cyrville Rd. Ottawa ON	195.0	50
Metro Ontario Incorporated	1021 Cyrville Road Ottawa ON K1J 7S3	195.0	50
SHELL CANADA PRODUCTS LTD.	AT THE QUEEN MARY PUBLIC SCHOOL AT 557 QUEEN MARY ROAD TANK TRUCK (CARGO) OTTAWA CITY ON K1K 1V9	195.3	51
BFI Canada<UNOFFICIAL>	Corner of Donald Street and St. Laurent Ottawa ON	219.0	55
Storm sewer<UNOFFICIAL>	Intersection of Donald and St. Laurent Blvd. Ottawa ON	219.0	55

<u>Site</u>	<u>Address</u>	<u>Distance (m)</u>	<u>Map Key</u>
City of Ottawa	St Laurent and Donald Ottawa ON	219.0	55
TEXACO	TEXACO SERVICE STATION AT CORNER OF ST. LAURENT BLVD., OGILVY RD SERVICE STATION OTTAWA CITY ON	266.8	68
Canadian Waste Management<UNOFFICIAL>	1200 St. Laurent St. Ottawa ON	291.1	73
City of Ottawa	1200 Saint Laurent Boulevard Ottawa ON	291.1	73
	1200 St. Laurent Boulevard Ottawa ON	291.1	73
	1200 St. Laurent Blvd. Ottawa ON	291.1	73
	1200 St Laurent Ave Ottawa ON	291.1	73
	OTTAWA ON	291.4	74
Carlsbad Auto 1057 Cyrville Road	1057 Cyrville Road, Ottawa OTTAWA ON	295.8	75
	1233 Donald St. Ottawa ON	297.0	76

WWIS - Water Well Information System

A search of the WWIS database, dated Dec 31 2023 has found that there are 28 WWIS site(s) within approximately 0.30 kilometers of the project property.

<u>Site</u>	<u>Address</u>	<u>Distance (m)</u>	<u>Map Key</u>
	ON <i>Well ID: 7347865</i>	0.0	<u>2</u>
	ON <i>Well ID: 7347868</i>	0.0	<u>4</u>
	1055 ST. LAURENT BLVD Ottawa ON <i>Well ID: 7191558</i>	43.9	<u>10</u>
	1055 ST. LAWRENT BLVD Ottawa ON <i>Well ID: 7191555</i>	58.0	<u>13</u>
	1110 ST. LAURENT BLVD. Ottawa ON <i>Well ID: 7174555</i>	64.1	<u>15</u>
	lot 9 ON <i>Well ID: 1500404</i>	64.2	<u>16</u>
	ON <i>Well ID: 1508882</i>	71.0	<u>17</u>
	1055 ST. LAURENT BLVD Ottawa ON <i>Well ID: 7191559</i>	76.1	<u>18</u>
	1055 ST. LAURENT BLVD Ottawa ON <i>Well ID: 7205218</i>	93.1	<u>21</u>
	ON <i>Well ID: 7306228</i>	94.3	<u>22</u>
	1076 ST. LAURENT BLVD OTTAWA ON <i>Well ID: 1535863</i>	106.5	<u>24</u>

<u>Site</u>	<u>Address</u>	<u>Distance (m)</u>	<u>Map Key</u>
	1055 ST LAURENT BLVD Ottawa ON <i>Well ID: 7191556</i>	107.3	<u>25</u>
	lot 8 ON <i>Well ID: 1500398</i>	107.5	<u>26</u>
	1055 ST. LAURENT BLVD Ottawa ON <i>Well ID: 7205219</i>	112.5	<u>28</u>
	1055 ST. LAURENT BLVD Ottawa ON <i>Well ID: 7205220</i>	122.6	<u>32</u>
	1055 ST. LAURENT BLVD Ottawa ON <i>Well ID: 7205223</i>	123.5	<u>33</u>
	1055 ST. LAURENT BLVD Ottawa ON <i>Well ID: 7191560</i>	139.2	<u>37</u>
	1055 ST. LAURENT BLVD Ottawa ON <i>Well ID: 7191557</i>	145.4	<u>39</u>
	1055 ST. LAURENT BLVD Ottawa ON <i>Well ID: 7205221</i>	146.5	<u>40</u>
	lot 8 ON <i>Well ID: 1500399</i>	147.7	<u>42</u>
	1055 ST. LAURENT BLVD Ottawa ON <i>Well ID: 7205222</i>	152.1	<u>43</u>
	lot 25 con 2 ON <i>Well ID: 1501337</i>	194.4	<u>49</u>
	lot 26 con 1 ON	194.4	<u>49</u>

<u>Site</u>	<u>Address</u>	<u>Distance (m)</u>	<u>Map Key</u>
	<i>Well ID:</i> 1501137		
	lot 26 con 1 ON	209.6	<u>52</u>
	<i>Well ID:</i> 7411205		
	1055 ST. LAURENT BLVD Ottawa ON	209.7	<u>53</u>
	<i>Well ID:</i> 7205224		
	lot 26 con 1 ON	232.2	<u>58</u>
	<i>Well ID:</i> 1501135		
	lot 26 con 1 ON	270.3	<u>70</u>
	<i>Well ID:</i> 1501132		
	lot 26 con 2 ON	298.0	<u>77</u>
	<i>Well ID:</i> 1501342		

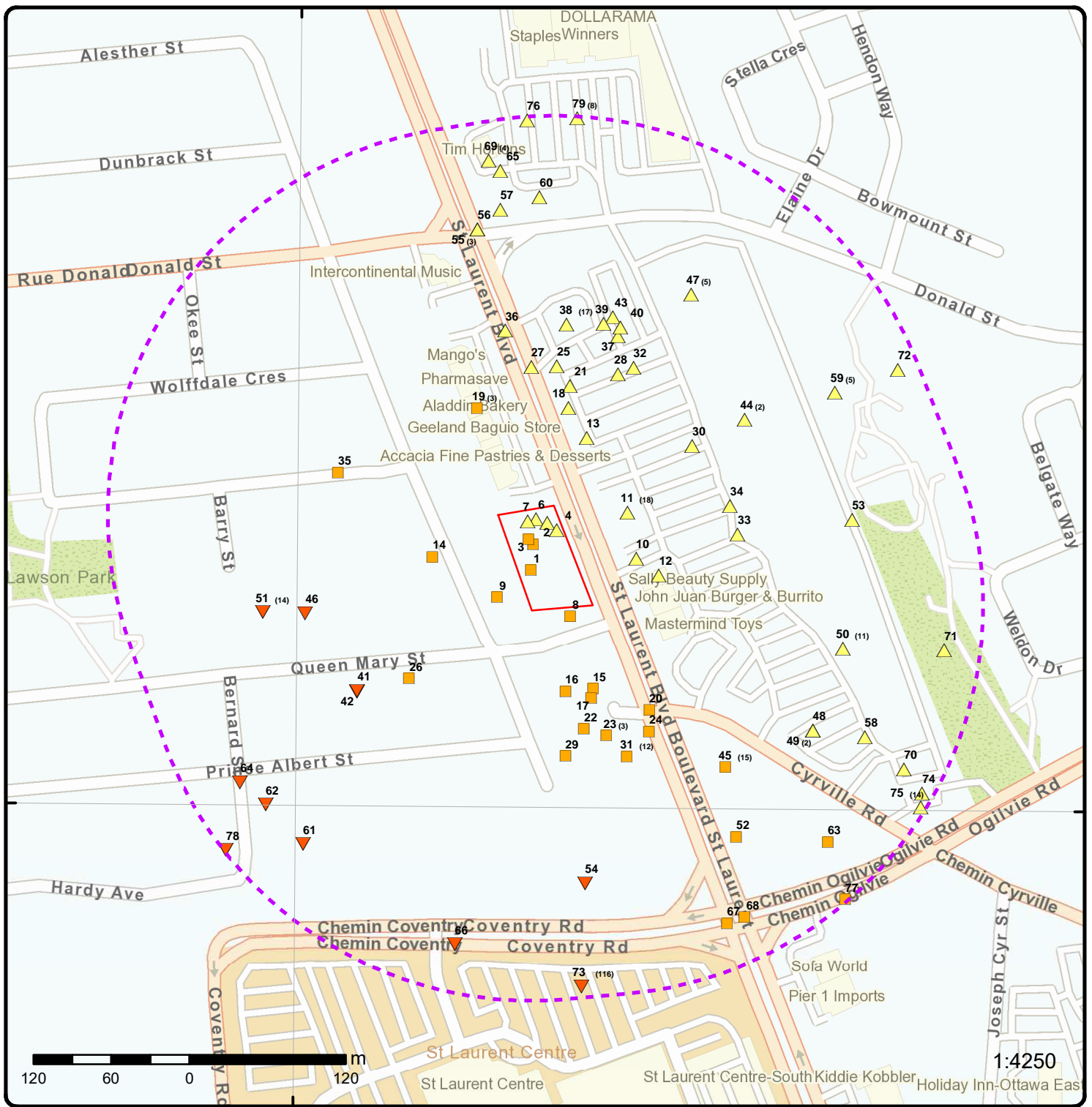

Map: 0.3 Kilometer Radius

Order Number: 24102901203

Address: 1052, 1060 and 1064 St. Laurent Boulevard, Ottawa, ON

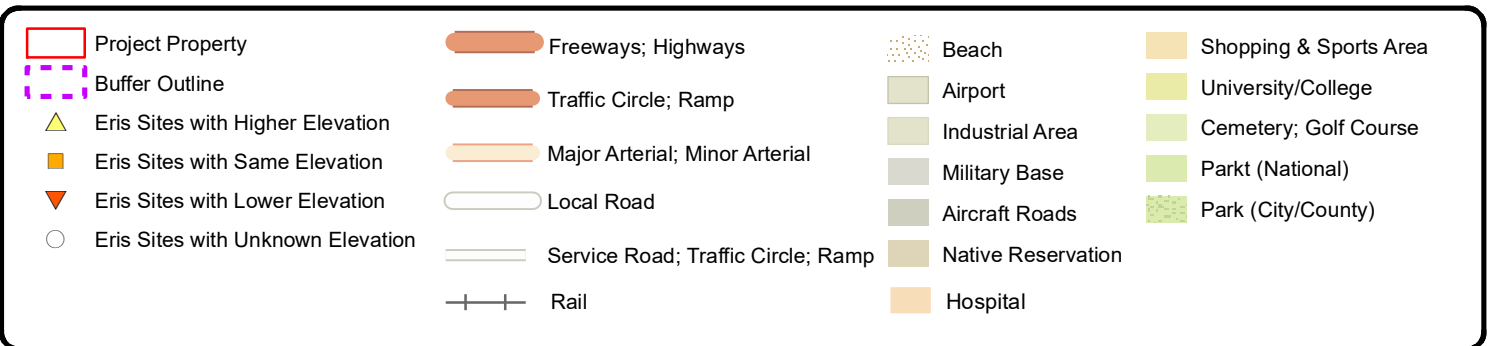

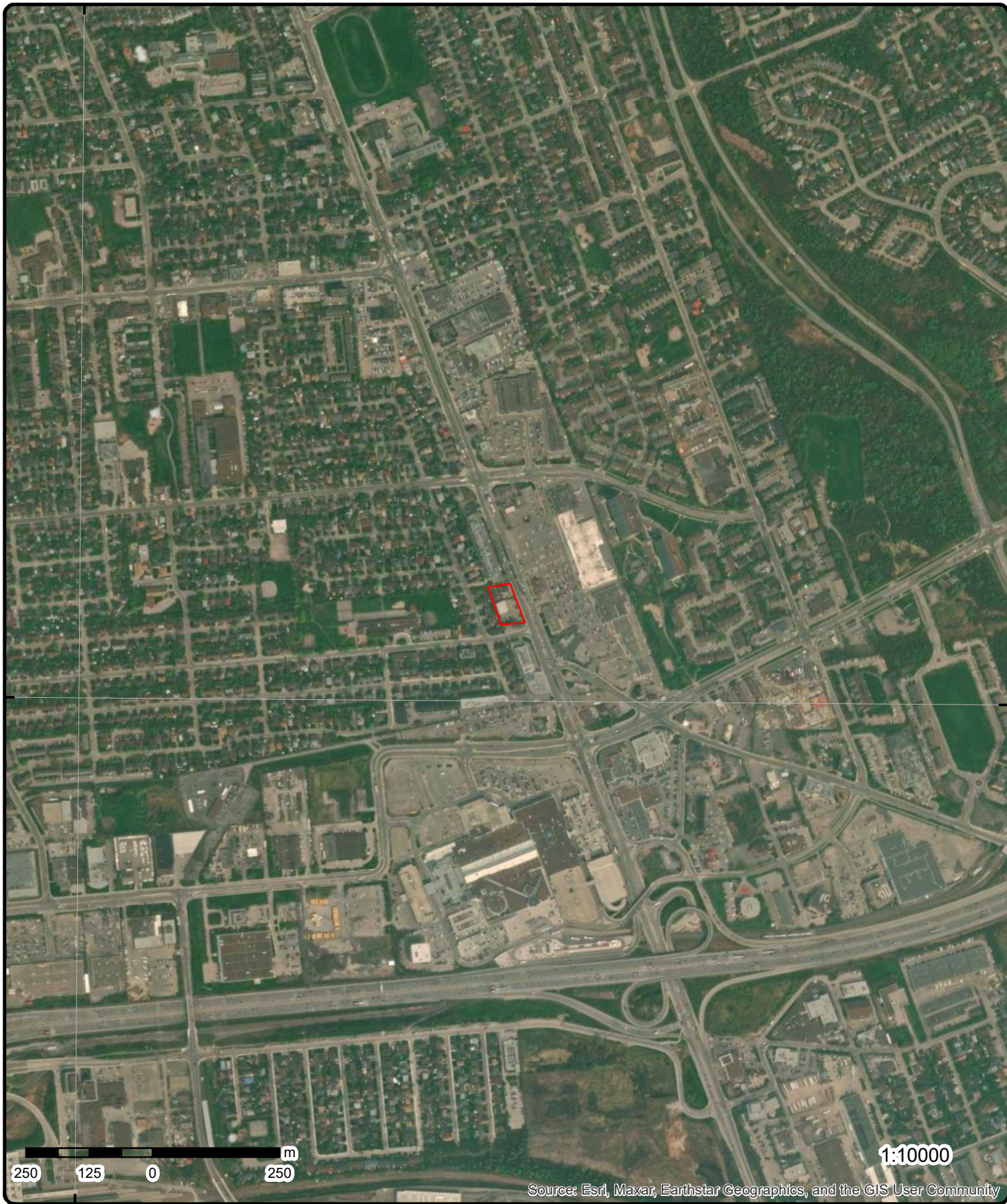

Aerial Year: 2023

Order Number: 24102901203

Address: 1052, 1060 and 1064 St. Laurent Boulevard, Ottawa, ON



Source: ESRI World Imagery

© ERIS Information Limited Partnership

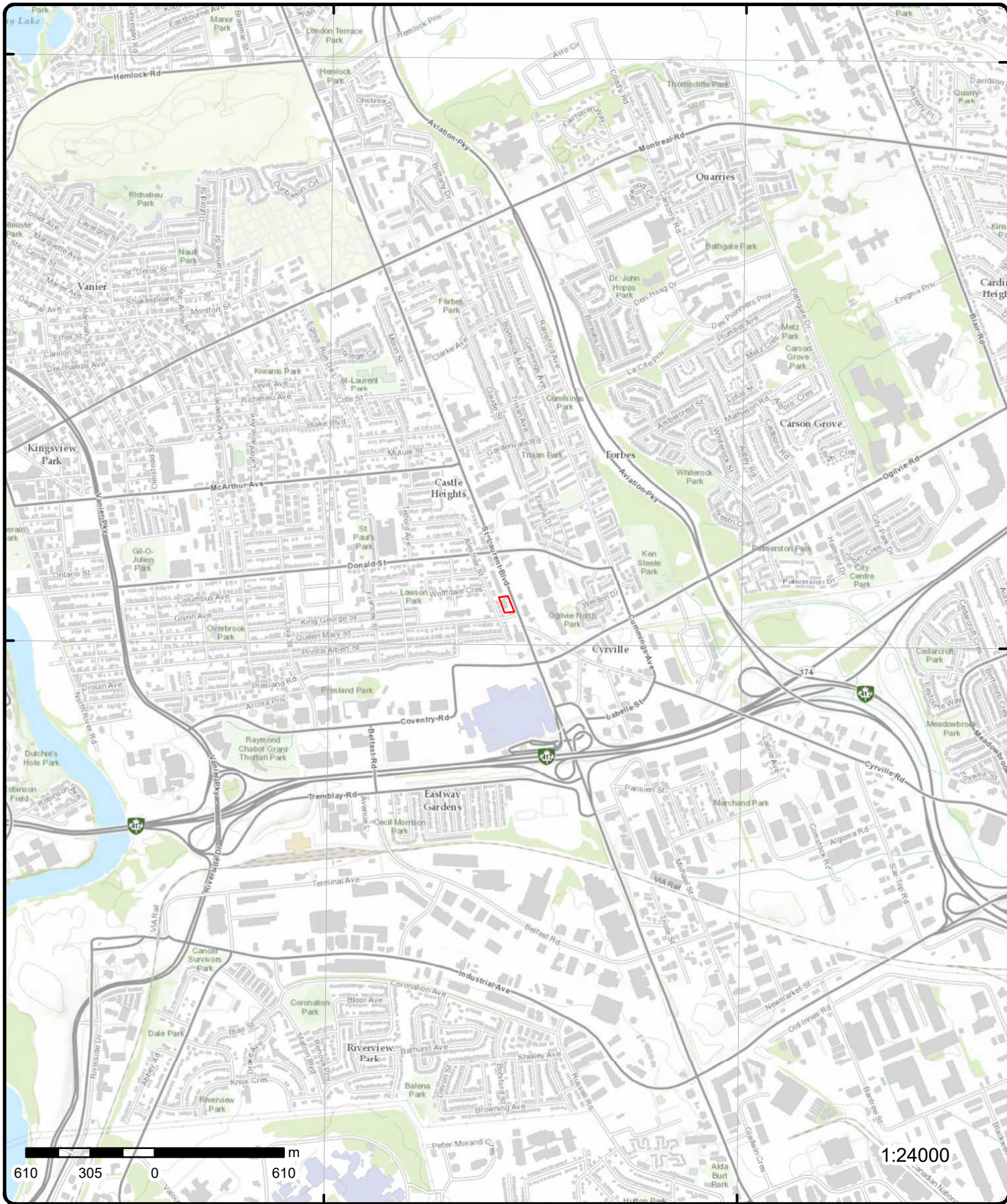

Topographic Map

Order Number: 24102901203

Address: 1052, 1060 and 1064 St. Laurent Boulevard, ON



Source: ESRI World Topographic Map

© ERIS Information Limited Partnership

Detail Report

Map Key	Number of Records	Direction/ Distance (m)	Elev/Diff (m)	Site	DB
<u>1</u>	1 of 1	WSW/0.0	70.9 / 0.00	1064 St. Laurent Blvd Ottawa ON K1K 3B4	EHS
Order No:		24053100242		Nearest Intersection:	
Status:		C		Municipality:	
Report Type:		Custom Report		Client Prov/State: ON	
Report Date:		05-JUN-24		Search Radius (km): .25	
Date Received:		31-MAY-24		X: -75.6393562	
Previous Site Name:				Y: 45.4266386	
Lot/Building Size:					
Additional Info Ordered:		Fire Insur. Maps and/or Site Plans; City Directory			

<u>2</u>	1 of 1	NW/0.0	70.9 / 0.00	ON	WWIS
Well ID:		7347865		Flowing (Y/N):	
Construction Date:				Flow Rate:	
Use 1st:				Data Entry Status: Yes	
Use 2nd:				Data Src:	
Final Well Status:				Date Received: 11/25/2019	
Water Type:				Selected Flag: TRUE	
Casing Material:				Abandonment Rec:	
Audit No:		C40419		Contractor: 1844	
Tag:		A251159		Form Version: 8	
Constructn Method:				Owner:	
Elevation (m):				County: OTTAWA-CARLETON	
Elevatn Reliabilty:				Lot:	
Depth to Bedrock:				Concession:	
Well Depth:				Concession Name:	
Overburden/Bedrock:				Easting NAD83:	
Pump Rate:				Northing NAD83:	
Static Water Level:				Zone:	
Clear/Cloudy:				UTM Reliability:	
Municipality:		GLOUCESTER TOWNSHIP			
Site Info:					

Additional Detail(s) (Map)

Bore Hole ID:	1007722508	Tag No:	A251159
Depth M:		Contractor:	1844
Year Completed:	2019	Latitude:	45.4268177306223
Well Completed Dt:	10/02/2019	Longitude:	-75.6393369055781
Audit No:	C40419	Y:	45.42681772391938
Path:		X:	-75.63933674423058

Bore Hole Information

Bore Hole ID:	1007722508	Elevation:	
DP2BR:		Elevrc:	
Spatial Status:		Zone:	18
Code OB:		East83:	449986.00
Code OB Desc:		North83:	5030565.00

Map Key	Number of Records	Direction/ Distance (m)	Elev/Diff (m)	Site	DB
Open Hole: Cluster Kind: Date Completed: 10/02/2019 Remarks: Location Method Desc: on Water Well Record Elevrc Desc: Location Source Date: Improvement Location Source: Improvement Location Method: Source Revision Comment: Supplier Comment:				Org CS: UTM83 UTMRC: 4 UTMRC Desc: margin of error : 30 m - 100 m Location Method: wwr	

3 1 of 1 **NW/0.0** **70.9 / 0.00** **1060 St Laurent Blvd
Ottawa ON K1K 3B4** **EHS**

Order No:	20190819197	Nearest Intersection:	
Status:	C	Municipality:	
Report Type:	Standard Select Report	Client Prov/State:	ON
Report Date:	26-AUG-19	Search Radius (km):	.25
Date Received:	19-AUG-19	X:	-75.639384
Previous Site Name:		Y:	45.426853
Lot/Building Size:			
Additional Info Ordered:	Fire Insur. Maps and/or Site Plans; Title Searches; Topographic Maps; City Directory; Aerial Photos		

4 1 of 1 **NNE/0.0** **71.9 / 1.00** **ON** **WWIS**

Well ID:	7347868	Flowing (Y/N):	
Construction Date:		Flow Rate:	
Use 1st:		Data Entry Status:	Yes
Use 2nd:		Data Src:	
Final Well Status:		Date Received:	11/25/2019
Water Type:		Selected Flag:	TRUE
Casing Material:		Abandonment Rec:	
Audit No:	C47013	Contractor:	1844
Tag:	A251159	Form Version:	8
Constructn Method:		Owner:	
Elevation (m):		County:	OTTAWA-CARLETON
Elevatn Reliabilty:		Lot:	
Depth to Bedrock:		Concession:	
Well Depth:		Concession Name:	
Overburden/Bedrock:		Easting NAD83:	
Pump Rate:		Northing NAD83:	
Static Water Level:		Zone:	
Clear/Cloudy:		UTM Reliability:	
Municipality:	GLOUCESTER TOWNSHIP		
Site Info:			

Additional Detail(s) (Map)

Bore Hole ID:	1007723408	Tag No:	A251159
Depth M:		Contractor:	1844
Year Completed:	2019	Latitude:	45.4269180258499
Well Completed Dt:	09/03/2019	Longitude:	-75.6391079404237
Audit No:	C47013	Y:	45.42691801914941
Path:		X:	-75.63910777810517

Bore Hole Information

Bore Hole ID:	1007723408	Elevation:	
DP2BR:		Elevrc:	

Map Key	Number of Records	Direction/ Distance (m)	Elev/Diff (m)	Site	DB
Spatial Status: Code OB: Code OB Desc: Open Hole: Cluster Kind: Date Completed: 09/03/2019 Remarks: Location Method Desc: on Water Well Record Elevrc Desc: Location Source Date: Improvement Location Source: Improvement Location Method: Source Revision Comment: Supplier Comment:					
<u>5</u>	1 of 1	N/0.0	71.0 / 0.14	1052 St. Laurent Blvd Ottawa ON K1K 3B4	EHS
Order No: 24051600078 Status: C Report Type: Standard Select Report Report Date: 22-MAY-24 Date Received: 16-MAY-24 Previous Site Name: Lot/Building Size: Additional Info Ordered: Aerial Photos Nearest Intersection: Municipality: Client Prov/State: ON Search Radius (km): .25 X: -75.6392004 Y: 45.4269691					
<u>6</u>	1 of 1	NNW/0.0	71.0 / 0.14	1052 St. Laurent Blvd Ottawa ON K1K 3B4	EHS
Order No: 21033100146 Status: C Report Type: Standard Report Report Date: 06-APR-21 Date Received: 31-MAR-21 Previous Site Name: Lot/Building Size: Additional Info Ordered: Fire Insur. Maps and/or Site Plans; City Directory; Aerial Photos Nearest Intersection: Municipality: Client Prov/State: ON Search Radius (km): .25 X: -75.6393116 Y: 45.4269933					
<u>7</u>	1 of 1	NNW/0.0	71.0 / 0.14	1052 St Laurent Blvd Ottawa ON K1K3B4	EHS
Order No: 20151105011 Status: C Report Type: Custom Report Report Date: 10-NOV-15 Date Received: 05-NOV-15 Previous Site Name: Lot/Building Size: Additional Info Ordered: Nearest Intersection: Municipality: Client Prov/State: ON Search Radius (km): .25 X: -75.639395 Y: 45.426978					
<u>8</u>	1 of 1	SSE/7.2	70.9 / 0.00	MAC'S MAC'S MILK 1076 ST. LAURENT BLVD. CONVENIENCE STORE/GAS BAR OTTAWA CITY ON K1K 3B4	SPL
Ref No: 77536 Year: Incident Dt: 10/14/1992 Municipality No: 20101 Nature of Damage: Discharger Report:					

Map Key	Number of Records	Direction/ Distance (m)	Elev/Diff (m)	Site	DB
Dt MOE Arvl on Scn: MOE Reported Dt: Dt Document Closed: Site No: MOE Response: Site County/District: Site Geo Ref Meth: Site District Office: Nearest Watercourse: Site Name: Site Address: Site Region: Site Municipality: Site Lot: Site Conc: Site Geo Ref Accu: Site Map Datum: Northing: Easting: Entity Operating Name: Client Name: Client Type: Source Type: Incident Cause: Incident Preceding Spill: Incident Reason: Incident Summary: Environment Impact: Health Env Consequence: Nature of Impact: Contaminant Qty: Contaminant Qty 1: Contaminant Unit: Contaminant Code: Contaminant Name: Contaminant Limit 1: Contam Limit Freq 1: Contaminant UN No 1: Receiving Medium: Activity Preceding Spill: Property 2nd Watershed: Property Tertiary Watershed: Sector Type: SAC Action Class: Call Report Locatn Geodata: Time Reported: System Facility Address:	10/14/1992	OTTAWA CITY		Material Group: Impact to Health: Agency Involved:	DRAIN-ALL
Ref No: Year: Incident Dt: Dt MOE Arvl on Scn: MOE Reported Dt: Dt Document Closed: Site No: MOE Response: Site County/District: Site Geo Ref Meth: Site District Office: Nearest Watercourse:	1-C3D7H	Desktop Response	Ottawa District Office	Municipality No: Nature of Damage: Discharger Report: Material Group: Impact to Health: Agency Involved:	0 No Impact

Map Key	Number of Records	Direction/ Distance (m)	Elev/Diff (m)	Site	DB
Site Name: Site Address: 707 Alesther St Site Region: Site Municipality: OTTAWA Site Lot: Site Conc: Site Geo Ref Accu: Site Map Datum: Northing: Easting: Entity Operating Name: Client Name: OTTAWA Client Type: Government, Municipal Source Type: Incident Cause: Incident Preceding Spill: Incident Reason: Incident Summary: City of Ottawa: Hyd Oil Spill to Asphalt Environment Impact: 1 Minor Impact Health Env Consequence: Nature of Impact: Contaminant Qty: 70 litre (L) Contaminant Qty 1: Contaminant Unit: Contaminant Code: Contaminant Name: HYDRAULIC OIL Contaminant Limit 1: Contam Limit Freq 1: Contaminant UN No 1: Receiving Medium: Land Activity Preceding Spill: Property 2nd Watershed: Lower Ottawa Property Tertiary Watershed: 02LA-Rideau Sector Type: SAC Action Class: Call Report Locatn Geodata: {"integration_ids":["PR00003920520"],"wks":["POINT (-75.6395528000 45.4264241000)],"creation_date":"2021-04-06"} Time Reported: System Facility Address:					

10	1 of 1	E/43.9	71.9 / 1.00	1055 ST. LAURENT BLVD Ottawa ON	WWIS
Well ID: 7191558 Construction Date: Use 1st: Monitoring and Test Hole Use 2nd: 0 Final Well Status: Test Hole Water Type: Casing Material: Audit No: Z156894 Tag: A113448 Constructn Method: Elevation (m): Elevatn Reliabilty: Depth to Bedrock: Well Depth: Overburden/Bedrock: Pump Rate: Static Water Level: Clear/Cloudy: Municipality: GLOUCESTER TOWNSHIP Site Info:					
Flowing (Y/N): Flow Rate: Data Entry Status: Data Src: Date Received: 11/14/2012 Selected Flag: TRUE Abandonment Rec: Contractor: 7241 Form Version: 7 Owner: County: OTTAWA-CARLETON Lot: Concession: Concession Name: Easting NAD83: Northing NAD83: Zone: UTM Reliability:					

Map Key	Number of Records	Direction/ Distance (m)	Elev/Diff (m)	Site	DB
PDF URL (Map):		https://d2khazk8e83rdv.cloudfront.net/moe_mapping/downloads/2Water/Wells_pdfs/719\7191558.pdf			

Additional Detail(s) (Map)

Well Completed Date: 10/24/2012
Year Completed: 2012
Depth (m): 5.79
Latitude: 45.426724370836
Longitude: -75.6383259832005
X: -75.63832582097727
Y: 45.42672436410812
Path: 719\7191558.pdf

Bore Hole Information

Bore Hole ID:	1004204431	Elevation:	
DP2BR:		Elevrc:	
Spatial Status:		Zone:	18
Code OB:		East83:	450065.00
Code OB Desc:		North83:	5030554.00
Open Hole:		Org CS:	UTM83
Cluster Kind:		UTMRC:	4
Date Completed:	10/24/2012	UTMRC Desc:	margin of error : 30 m - 100 m
Remarks:		Location Method:	wwr
Location Method Desc:	on Water Well Record		
Elevrc Desc:			
Location Source Date:			
Improvement Location Source:			
Improvement Location Method:			
Source Revision Comment:			
Supplier Comment:			

Overburden and Bedrock

Materials Interval

Formation ID: 1004526930
Layer: 3
Color: 2
General Color: GREY
Material 1: 05
Material 1 Desc: CLAY
Material 2: 85
Material 2 Desc: SOFT
Material 3: 91
Material 3 Desc: WATER-BEARING
Formation Top Depth: 3.0999999046325684
Formation End Depth: 5.789999961853027
Formation End Depth UOM: m

Overburden and Bedrock

Materials Interval

Formation ID: 1004526929
Layer: 2
Color: 2
General Color: GREY
Material 1: 05
Material 1 Desc: CLAY
Material 2: 85
Material 2 Desc: SOFT
Material 3:
Material 3 Desc:

Map Key	Number of Records	Direction/ Distance (m)	Elev/Diff (m)	Site	DB
Formation Top Depth:		0.3100000023841858			
Formation End Depth:		3.0999999046325684			
Formation End Depth UOM:		m			
<u>Overburden and Bedrock Materials Interval</u>					
Formation ID:		1004526928			
Layer:		1			
Color:		2			
General Color:		GREY			
Material 1:		11			
Material 1 Desc:		GRAVEL			
Material 2:		68			
Material 2 Desc:		DRY			
Material 3:		73			
Material 3 Desc:		HARD			
Formation Top Depth:		0.0			
Formation End Depth:		0.3100000023841858			
Formation End Depth UOM:		m			
<u>Annular Space/Abandonment Sealing Record</u>					
Plug ID:		1004526939			
Layer:		2			
Plug From:		0.3100000023841858			
Plug To:		2.440000057220459			
Plug Depth UOM:		m			
<u>Annular Space/Abandonment Sealing Record</u>					
Plug ID:		1004526940			
Layer:		3			
Plug From:		2.440000057220459			
Plug To:		5.789999961853027			
Plug Depth UOM:		m			
<u>Annular Space/Abandonment Sealing Record</u>					
Plug ID:		1004526938			
Layer:		1			
Plug From:		0.0			
Plug To:		0.3100000023841858			
Plug Depth UOM:		m			
<u>Method of Construction & Well Use</u>					
Method Construction ID:		1004526937			
Method Construction Code:		D			
Method Construction:		Direct Push			
Other Method Construction:					
<u>Pipe Information</u>					
Pipe ID:		1004526927			
Casing No:		0			
Comment:					

Map Key	Number of Records	Direction/ Distance (m)	Elev/Diff (m)	Site	DB
<i>Alt Name:</i>					
<u>Construction Record - Casing</u>					
Casing ID:		1004526933			
Layer:		1			
Material:		5			
Open Hole or Material:		PLASTIC			
Depth From:		0.0			
Depth To:		2.740000009536743			
Casing Diameter:		4.03000020980835			
Casing Diameter UOM:		cm			
Casing Depth UOM:		m			
<u>Construction Record - Screen</u>					
Screen ID:		1004526934			
Layer:		1			
Slot:		10			
Screen Top Depth:		2.740000009536743			
Screen End Depth:		5.789999961853027			
Screen Material:		5			
Screen Depth UOM:		m			
Screen Diameter UOM:		cm			
Screen Diameter:		4.820000171661377			
<u>Water Details</u>					
Water ID:		1004526932			
Layer:					
Kind Code:					
Kind:					
Water Found Depth:					
Water Found Depth UOM:		m			
<u>Hole Diameter</u>					
Hole ID:		1004526931			
Diameter:		8.25			
Depth From:		0.0			
Depth To:		5.789999961853027			
Hole Depth UOM:		m			
Hole Diameter UOM:		cm			

[11](#)

1 of 18

ENE/50.6

71.9 / 1.00

K MART STORES STORE #5420
1055 ST LAURENT BLVD
OTTAWA ON K1K 3B1

PES

Detail Licence No:
Licence No:
Status:
Approval Date:
Report Source:
Licence Type: Vendor
Licence Type Code:
Licence Class:
Licence Control:
Latitude:
Longitude:
Lot:
Concession:
Region:

Operator Box:
Operator Class:
Operator No:
Operator Type:
Oper Area Code:
Oper Phone No:
Operator Ext:
Operator Lot:
Oper Concession:
Operator Region:
Operator District:
Operator County:
Op Municipality:
Post Office Box:

Map Key	Number of Records	Direction/ Distance (m)	Elev/Diff (m)	Site	DB
District: County: Trade Name: PDF URL:				MOE District: SWP Area Name:	
11	2 of 18	ENE/50.6	71.9 / 1.00	PRIVATE OWNER 1055 ST. LAURENT BLVD NEAR K-MART STORE MOTOR VEHICLE (OPERATING FLUID) GLOUCESTER CITY ON K1K 3B1	SPL
Ref No: 154350 Year: Incident Dt: 4/7/1998 Dt MOE Arvl on Scn: MOE Reported Dt: 4/8/1998 Dt Document Closed: Site No: MOE Response: Site County/District: Site Geo Ref Meth: Site District Office: Nearest Watercourse: Site Name: Site Address: Site Region: Site Municipality: GLOUCESTER CITY Site Lot: Site Conc: Site Geo Ref Accu: Site Map Datum: Northing: Easting: Entity Operating Name: Client Name: Client Type: Source Type: Incident Cause: OTHER CAUSE (N.O.S.) Incident Preceding Spill: Incident Reason: INTENTIONAL/PLANNED Incident Summary: PRIVATE OWNER-4 L WASTE MOTOR OIL DUMPED ONTO SNOW AT PLAZA,CLEANING UP Environment Impact: NOT ANTICIPATED Health Env Consequence: Nature of Impact: Contaminant Qty: Contaminant Qty 1: Contaminant Unit: Contaminant Code: Contaminant Name: Contaminant Limit 1: Contam Limit Freq 1: Contaminant UN No 1: Receiving Medium: LAND Activity Preceding Spill: Property 2nd Watershed: Property Tertiary Watershed: Sector Type: SAC Action Class: Call Report Locatn Geodata: Time Reported: System Facility Address:		Municipality No: 20105 Nature of Damage: Discharger Report: Material Group: Impact to Health: Agency Involved: OTTAWA-CARLETON R.M.			

Map Key	Number of Records	Direction/ Distance (m)	Elev/Diff (m)	Site	DB
11	3 of 18	ENE/50.6	71.9 / 1.00	ZELLERS PHARMACY 1055 ST. LAURENT BLVD. OTTAWA ON K1K 3B1	GEN

Generator Info

Generator No:	ON1514511	Choice of Contact:	
Approval Years:	00,01	Contaminated Fac:	
Status:		MHSW Facility:	
PO Box No:		SIC Code:	6031
Country:			
Co Admin:			
Phone No Admin:			
SIC Description:	PHARMACIES		

Waste Detail(s)

Waste Class: 261
Waste Class Name: PHARMACEUTICALS

Waste Detail(s)

Waste Class: 312
Waste Class Name: PATHOLOGICAL WASTES

11	4 of 18	ENE/50.6	71.9 / 1.00	ZELLERS STORE #313 - ZELLERS PLAZA 1055 ST. LAURENT BLVD OTTAWA ON K1K 3B1	PES
--------------------	---------	----------	-------------	--	-----

Detail Licence No:		Operator Box:	
Licence No:		Operator Class:	
Status:		Operator No:	
Approval Date:		Operator Type:	
Report Source:		Oper Area Code:	
Licence Type:	Limited Vendor	Oper Phone No:	
Licence Type Code:	23	Operator Ext:	
Licence Class:		Operator Lot:	
Licence Control:		Oper Concession:	
Latitude:		Operator Region:	
Longitude:		Operator District:	
Lot:		Operator County:	
Concession:		Op Municipality:	
Region:		Post Office Box:	
District:		MOE District:	
County:		SWP Area Name:	
Trade Name:			
PDF URL:			

11	5 of 18	ENE/50.6	71.9 / 1.00	Riocan Property 1055 St. Laurent Blvd. Ottawa ON K1K 3B1	GEN
--------------------	---------	----------	-------------	--	-----

Generator Info

Generator No:	ON3699865	Choice of Contact:	
Approval Years:	05	Contaminated Fac:	
Status:		MHSW Facility:	
PO Box No:		SIC Code:	452110

Map Key	Number of Records	Direction/ Distance (m)	Elev/Diff (m)	Site	DB
Country: Co Admin: Phone No Admin: SIC Description: Department Stores					
Waste Detail(s)					
Waste Class: 252 Waste Class Name: WASTE OILS & LUBRICANTS					

11	6 of 18	ENE/50.6	71.9 / 1.00	ZELLERS STORE #313 - ZELLERS PLAZA 1055 ST. LAURENT BLVD OTTAWA ON K1K 3B1	PES
--------------------	---------	----------	-------------	--	-----

Detail Licence No: Licence No: Status: Approval Date: Report Source: Licence Type: Vendor Licence Type Code: Licence Class: Licence Control: Latitude: Longitude: Lot: Concession: Region: District: County: Trade Name: PDF URL:	Operator Box: Operator Class: Operator No: Operator Type: Oper Area Code: Oper Phone No: Operator Ext: Operator Lot: Oper Concession: Operator Region: Operator District: Operator County: Op Municipality: Post Office Box: MOE District: SWP Area Name:
--	--

11	7 of 18	ENE/50.6	71.9 / 1.00	1055 St.Laurent Blvd. Ottawa ON K1K 3B1	SPL
--------------------	---------	----------	-------------	--	-----

Ref No: 4838-7U4RQ7 Year: Incident Dt: Dt MOE Arvl on Scn: MOE Reported Dt: 7/19/2009 Dt Document Closed: Site No: MOE Response: Priority Field Response Site County/District: Site Geo Ref Meth: Site District Office: Nearest Watercourse: Site Name: Zellers Store Parking Lot.<UNOFFICIAL> Site Address: Site Region: Site Municipality: Ottawa Site Lot: Site Conc: Site Geo Ref Accu: Site Map Datum: Northing: Easting: Entity Operating Name: Client Name: Client Type: Source Type:	Municipality No: Nature of Damage: Discharger Report: Material Group: Impact to Health: Agency Involved:
---	---

Map Key	Number of Records	Direction/ Distance (m)	Elev/Diff (m)	Site	DB
Incident Cause: Incident Preceding Spill: Incident Reason: Incident Summary: Environment Impact: Health Env Consequence: Nature of Impact: Contaminant Qty: Contaminant Qty 1: Contaminant Unit: Contaminant Code: Contaminant Name: Contaminant Limit 1: Contam Limit Freq 1: Contaminant UN No 1: Receiving Medium: Activity Preceding Spill: Property 2nd Watershed: Property Tertiary Watershed: Sector Type: SAC Action Class: Call Report Locatn Geodata: Time Reported: System Facility Address:		Unknown Spill Zellers: Leaking diesel from saddle tank of parked TT. Not Anticipated Other Impact(s) 5 L 5 L DIESEL FUEL Transport Truck Land Spills			
11	8 of 18	ENE/50.6	71.9 / 1.00	Zellers # 313 1055 St. Laurent Blvd Ottawa ON K1K 3B1	GEN
<u>Generator Info</u>					
Generator No: Approval Years: Status: PO Box No: Country: Co Admin: Phone No Admin: SIC Description:		ON3688802 2009 Department Stores		Choice of Contact: Contaminated Fac: MHSW Facility: SIC Code:	
				452110	
<u>Waste Detail(s)</u>					
Waste Class: Waste Class Name:		243 PCBS			
11	9 of 18	ENE/50.6	71.9 / 1.00	1055 St Laurent Blvd Ottawa ON K1K 3B1	EHS
Order No: Status: Report Type: Report Date: Date Received: Previous Site Name: Lot/Building Size: Additional Info Ordered:		20121019031 C Standard Report 30-OCT-12 19-OCT-12		Nearest Intersection: Municipality: Client Prov/State: Search Radius (km): X: Y:	
				ON .25 -75.637133 45.427607	
11	10 of 18	ENE/50.6	71.9 / 1.00	ZELLERS STORE #313 - ZELLERS PLAZA 1055 ST. LAURENT BLVD	PES

Map Key	Number of Records	Direction/ Distance (m)	Elev/Diff (m)	Site	DB
OTTAWA ON K1K 3B1					
Detail Licence No: Licence No: Status: Approval Date: Report Source: Licence Type: Licence Type Code: Licence Class: Licence Control: Latitude: Longitude: Lot: Concession: Region: District: County: Trade Name: PDF URL:	23-01-12909-0	LIMITED		Operator Box: Operator Class: Operator No: Operator Type: Oper Area Code: Oper Phone No: Operator Ext: Operator Lot: Oper Concession: Operator Region: Operator District: Operator County: Op Municipality: Post Office Box: MOE District: SWP Area Name:	
11	11 of 18	ENE/50.6	71.9 / 1.00	TARGET CANADA CO. 1055 ST. LAURENT BLVD OTTAWA ON K1K 3B1	EASR
Approval No: Status: Date: Record Type: Link Source: Project Type: Full Address: Approval Type: SWP Area Name: PDF NAICS Code: PDF URL: PDF Site Location:	R-002-9399386639	REGISTERED	2014-02-15	MOE District: Municipality: Latitude: Longitude: Geometry X: Geometry Y:	Ottawa OTTAWA 45.42722222 -75.63833333
				Standby Power System	EASR-Standby Power System Rideau Valley
11	12 of 18	ENE/50.6	71.9 / 1.00	TARGET CANADA CO. 1055 ST. LAURENT BLVD OTTAWA ON K1K 3B1	EASR
Approval No: Status: Date: Record Type: Link Source: Project Type: Full Address: Approval Type: SWP Area Name: PDF NAICS Code: PDF URL: PDF Site Location:	R-003-3399410951	REGISTERED	2014-02-15	MOE District: Municipality: Latitude: Longitude: Geometry X: Geometry Y:	Ottawa OTTAWA 45.42722222 -75.63833333
				Heating System	EASR-Heating System Rideau Valley
11	13 of 18	ENE/50.6	71.9 / 1.00	ZELLERS 105 105-1055 ST LAURENT Boulevard OTTAWA ON K1K3B1	NPRI
NPRI ID:	8800000461			Org ID:	

Map Key	Number of Records	Direction/ Distance (m)	Elev/Diff (m)	Site	DB
Other ID: No Other ID: Track ID: Report ID: Report Type: Rpt Type ID: Report Year: Not-Current Rpt?:	2004			Submit Date: Last Modified: Contact ID: Cont Type: Contact Title: Cont First Name: Cont Last Name: Contact Position:	MED Mr. FRED WARE SENIOR MANGER ENERGY ENVIRONMENT SOURCING INITIATIVES
Yr of Last Filed Rpt: Fac ID: Fac Name: Fac Address1: Fac Address2: Fac Postal Zip: Facility Lat: Facility Long: DLS (Last Filed Rpt): Facility DLS: Datum: Facility Cmnts: URL: No of Empl.: Parent Co.: No Parent Co.: Pollut Prev Cmnts: Stacks: No of Stacks: Canadian SIC Code (2 digit): Canadian SIC Code: SIC Code Description: American SIC Code: NAICS Code (2 digit): NAICS 2 Description: NAICS Code (4 digit): NAICS 4 Description: NAICS Code (6 digit): NAICS 6 Description:	20	ZELLERS STORE, #313 ZELLERS PLAZA		Contact Fax: Contact Ph.: Cont Area Code: Contact Tel.: Contact Ext.: Cont Fax Area Cde: Contact Fax: Contact Email: Latitude: Longitude: UTM Zone: UTM Northing: UTM Easting: Waste Streams: No Streams: Waste Off Sites: No Off Sites: Shutdown: No of Shutdown:	416 8614938 416 8616619 fred.ware@hbc.com
			53 Real Estate and Rental and Leasing 5311 Lessors of Real Estate 531120 Lessors of Non-Residential Buildings (except Mini-Warehouses)		

Substance Release Report

CAS No: 11104-93-1
Report ID:
Rpt Period: 2004
Subst Released: Nitrogen oxides (expressed as NO2)
Air:
Water:
Land:

Total Releases:
Units: tonnes

CAS No: 630-08-0
Report ID:
Rpt Period: 2004
Subst Released: Carbon monoxide
Air:
Water:
Land:

Total Releases:
Units: tonnes

CAS No: 74-82-8
Report ID:
Rpt Period: 2004
Subst Released: Methane

<i>Map Key</i>	<i>Number of Records</i>	<i>Direction/ Distance (m)</i>	<i>Elev/Diff (m)</i>	<i>Site</i>	<i>DB</i>
<i>Air:</i>					
<i>Water:</i>					
<i>Land:</i>					
<i>Total Releases:</i>					
<i>Units:</i>		tonnes			
<i>CAS No:</i>		NA - M08			
<i>Report ID:</i>					
<i>Rpt Period:</i>		2004			
<i>Subst Released:</i>		PM - Total Particulate Matter			
<i>Air:</i>					
<i>Water:</i>					
<i>Land:</i>					
<i>Total Releases:</i>					
<i>Units:</i>		tonnes			
<i>CAS No:</i>		NA - M16			
<i>Report ID:</i>					
<i>Rpt Period:</i>		2004			
<i>Subst Released:</i>		Volatile Organic Compounds (VOCs)			
<i>Air:</i>					
<i>Water:</i>					
<i>Land:</i>					
<i>Total Releases:</i>					
<i>Units:</i>		tonnes			
<i>CAS No:</i>		10024-97-2			
<i>Report ID:</i>					
<i>Rpt Period:</i>		2004			
<i>Subst Released:</i>		Nitrous oxide			
<i>Air:</i>					
<i>Water:</i>					
<i>Land:</i>					
<i>Total Releases:</i>					
<i>Units:</i>		tonnes			
<i>CAS No:</i>		7446-09-5			
<i>Report ID:</i>					
<i>Rpt Period:</i>		2004			
<i>Subst Released:</i>		Sulphur dioxide			
<i>Air:</i>					
<i>Water:</i>					
<i>Land:</i>					
<i>Total Releases:</i>					
<i>Units:</i>		tonnes			
<i>CAS No:</i>		124-38-9			
<i>Report ID:</i>					
<i>Rpt Period:</i>		2004			
<i>Subst Released:</i>		Carbon dioxide			
<i>Air:</i>					
<i>Water:</i>					
<i>Land:</i>					
<i>Total Releases:</i>					
<i>Units:</i>		tonnes			
<i>CAS No:</i>		811-97-2			
<i>Report ID:</i>					
<i>Rpt Period:</i>		2004			
<i>Subst Released:</i>		HFC-134a Hydrofluorocarbon			
<i>Air:</i>					
<i>Water:</i>					
<i>Land:</i>					
<i>Total Releases:</i>					
<i>Units:</i>		tonnes			

Map Key	Number of Records	Direction/ Distance (m)	Elev/Diff (m)	Site	DB
CAS No:		NA - M09			
Report ID:					
Rpt Period:		2004			
Subst Released:		PM10 - Particulate Matter <= 10 Microns			
Air:					
Water:					
Land:					
Total Releases:					
Units:		tonnes			
CAS No:		NA - M10			
Report ID:					
Rpt Period:		2004			
Subst Released:		PM2.5 - Particulate Matter <= 2.5 Microns			
Air:					
Water:					
Land:					
Total Releases:					
Units:		tonnes			

11	14 of 18	ENE/50.6	71.9 / 1.00	Target Canada Co. 1055 St. Laurent Blvd. Ottawa ON K1K 3B1	GEN
--------------------	----------	-----------------	--------------------	---	------------

Generator Info

Generator No:	ON4832079	Choice of Contact:	CO_OFFICIAL
Approval Years:	2015	Contaminated Fac:	No
Status:		MHSW Facility:	No
PO Box No:		SIC Code:	452110
Country:	Canada		
Co Admin:	Carolyn Bue		
Phone No Admin:	800-587-2228 Ext.		
SIC Description:	DEPARTMENT STORES		

Waste Detail(s)

Waste Class: 112
Waste Class Name: ACID WASTE - HEAVY METALS

Waste Detail(s)

Waste Class: 252
Waste Class Name: WASTE OILS & LUBRICANTS

Waste Detail(s)

Waste Class: 261
Waste Class Name: PHARMACEUTICALS

Waste Detail(s)

Waste Class: 148
Waste Class Name: INORGANIC LABORATORY CHEMICALS

Waste Detail(s)

Waste Class: 212
Waste Class Name: ALIPHATIC SOLVENTS

<i>Map Key</i>	<i>Number of Records</i>	<i>Direction/ Distance (m)</i>	<i>Elev/Diff (m)</i>	<i>Site</i>	<i>DB</i>
<u>Waste Detail(s)</u>					
			269		
			NON-HALOGENATED PESTICIDES		
<u>Waste Detail(s)</u>					
			263		
			ORGANIC LABORATORY CHEMICALS		
<u>Waste Detail(s)</u>					
			242		
			HALOGENATED PESTICIDES		
<u>Waste Detail(s)</u>					
			122		
			ALKALINE WASTES - OTHER METALS		
<u>Waste Detail(s)</u>					
			145		
			PAINT/PIGMENT/COATING RESIDUES		
<u>Waste Detail(s)</u>					
			262		
			DETERGENTS/SOAPS		
<u>Waste Detail(s)</u>					
			213		
			PETROLEUM DISTILLATES		
<u>Waste Detail(s)</u>					
			331		
			WASTE COMPRESSED GASES		
<u>Waste Detail(s)</u>					
			312		
			PATHOLOGICAL WASTES		
<u>Waste Detail(s)</u>					
			146		
			OTHER SPECIFIED INORGANICS		
11	15 of 18	ENE/50.6	71.9 / 1.00	Target Canada Co. 1055 St. Laurent Blvd. Ottawa ON K1K 3B1	GEN

Map Key	Number of Records	Direction/ Distance (m)	Elev/Diff (m)	Site	DB
<u>Generator Info</u>					
Generator No:	ON4832079			Choice of Contact:	CO_OFFICIAL
Approval Years:	2014			Contaminated Fac:	No
Status:				MHSW Facility:	No
PO Box No:				SIC Code:	452110
Country:	Canada				
Co Admin:	Carolyn Bue				
Phone No Admin:	800-587-2228 Ext.				
SIC Description:	DEPARTMENT STORES				
<u>Waste Detail(s)</u>					
Waste Class:	252				
Waste Class Name:	WASTE OILS & LUBRICANTS				
<u>Waste Detail(s)</u>					
Waste Class:	261				
Waste Class Name:	PHARMACEUTICALS				
<u>Waste Detail(s)</u>					
Waste Class:	269				
Waste Class Name:	NON-HALOGENATED PESTICIDES				
<u>Waste Detail(s)</u>					
Waste Class:	112				
Waste Class Name:	ACID WASTE - HEAVY METALS				
<u>Waste Detail(s)</u>					
Waste Class:	331				
Waste Class Name:	WASTE COMPRESSED GASES				
<u>Waste Detail(s)</u>					
Waste Class:	263				
Waste Class Name:	ORGANIC LABORATORY CHEMICALS				
<u>Waste Detail(s)</u>					
Waste Class:	148				
Waste Class Name:	INORGANIC LABORATORY CHEMICALS				
<u>Waste Detail(s)</u>					
Waste Class:	145				
Waste Class Name:	PAINT/PIGMENT/COATING RESIDUES				
<u>Waste Detail(s)</u>					
Waste Class:	212				
Waste Class Name:	ALIPHATIC SOLVENTS				
<u>Waste Detail(s)</u>					

Map Key	Number of Records	Direction/ Distance (m)	Elev/Diff (m)	Site	DB
Waste Class: Waste Class Name:		262 DETERGENTS/SOAPS			
<u>Waste Detail(s)</u>					
Waste Class: Waste Class Name:		122 ALKALINE WASTES - OTHER METALS			
<u>Waste Detail(s)</u>					
Waste Class: Waste Class Name:		312 PATHOLOGICAL WASTES			
<u>Waste Detail(s)</u>					
Waste Class: Waste Class Name:		146 OTHER SPECIFIED INORGANICS			
<u>Waste Detail(s)</u>					
Waste Class: Waste Class Name:		242 HALOGENATED PESTICIDES			
<u>Waste Detail(s)</u>					
Waste Class: Waste Class Name:		213 PETROLEUM DISTILLATES			

<u>11</u>	16 of 18	ENE/50.6	71.9 / 1.00	TARGET CANADA CO. O/A TARGET STORE T3658 1055 ST.LAURENT BLVD OTTAWA ON K1K3B1	PES
Detail Licence No:				Operator Box:	
Licence No:	17011			Operator Class:	
Status:				Operator No:	
Approval Date:				Operator Type:	
Report Source:	Legacy Licenses (Excluding TS)			Oper Area Code:	613
Licence Type:	Limited Vendor			Oper Phone No:	7472600
Licence Type Code:	23			Operator Ext:	
Licence Class:	01			Operator Lot:	
Licence Control:				Oper Concession:	
Latitude:				Operator Region:	
Longitude:				Operator District:	
Lot:				Operator County:	
Concession:				Op Municipality:	
Region:				Post Office Box:	
District:				MOE District:	
County:				SWP Area Name:	
Trade Name:					
PDF URL:					

<u>11</u>	17 of 18	ENE/50.6	71.9 / 1.00	K MART STORES STORE #5420 1055 ST LAURENT BLVD OTTAWA ON K1K3B1	PES
Detail Licence No:				Operator Box:	
Licence No:	07015			Operator Class:	

Map Key	Number of Records	Direction/ Distance (m)	Elev/Diff (m)	Site	DB
Status: Approval Date: Report Source: Legacy Licenses (Excluding TS) Licence Type: Retail Vendor Class 03 Licence Type Code: 21 Licence Class: 03 Licence Control: Latitude: Longitude: Lot: Concession: Region: District: County: Trade Name: PDF URL:		Operator No: Operator Type: Oper Area Code: Oper Phone No: Operator Ext: Operator Lot: Oper Concession: Operator Region: Operator District: Operator County: Op Municipality: Post Office Box: MOE District: SWP Area Name:			

11	18 of 18	ENE/50.6	71.9 / 1.00	ZELLERS STORE #313 - ZELLERS PLAZA 1055 ST. LAURENT BLVD OTTAWA ON K1K3B1	PES
Detail Licence No: Licence No: 12909 Status: Approval Date: Report Source: Legacy Licenses (Excluding TS) Licence Type: Limited Vendor Licence Type Code: 23 Licence Class: 01 Licence Control: Latitude: Longitude: Lot: Concession: Region: District: County: Trade Name: PDF URL:		Operator Box: Operator Class: Operator No: Operator Type: Oper Area Code: 613 Oper Phone No: 7464675 Operator Ext: Operator Lot: Oper Concession: Operator Region: Operator District: Operator County: Op Municipality: Post Office Box: MOE District: SWP Area Name:			

12	1 of 1	E/55.7	71.9 / 1.00	RioCan Management Inc. 1091 St-Laurent Blvd. Ottawa ON	GEN
Generator Info					
Generator No: ON8515215 Approval Years: 2013 Status: PO Box No: Country: Co Admin: Phone No Admin: SIC Description: REAL ESTATE PROPERTY MANAGERS		Choice of Contact: Contaminated Fac: MHSW Facility: SIC Code: 531310			
Waste Detail(s)					
Waste Class: 146 Waste Class Name: OTHER SPECIFIED INORGANICS					

Map Key	Number of Records	Direction/ Distance (m)	Elev/Diff (m)	Site	DB
13	1 of 1	NNE/58.0	71.9 / 1.00	1055 ST. LAWRENT BLVD Ottawa ON	WWIS
Well ID:		7191555		Flowing (Y/N):	
Construction Date:				Flow Rate:	
Use 1st:		Monitoring		Data Entry Status:	
Use 2nd:		Municipal		Data Src:	
Final Well Status:		Test Hole		Date Received:	
Water Type:				11/14/2012	
Casing Material:				Selected Flag:	
Audit No:		Z156895		TRUE	
Tag:		A086697		Abandonment Rec:	
Constructn Method:				Contractor:	
Elevation (m):				7241	
Elevatn Reliabilty:				Form Version:	
Depth to Bedrock:				7	
Well Depth:				Owner:	
Overburden/Bedrock:				County:	
Pump Rate:				OTTAWA-CARLETON	
Static Water Level:				Lot:	
Clear/Cloudy:				Concession:	
Municipality:		GLOUCESTER TOWNSHIP		Concession Name:	
Site Info:				Easting NAD83:	
				Northing NAD83:	
				Zone:	
				UTM Reliability:	
PDF URL (Map):		https://d2khazk8e83rdv.cloudfront.net/moe_mapping/downloads/2Water/Wells_pdfs/719\7191555.pdf			
<u>Additional Detail(s) (Map)</u>					
Well Completed Date:		10/24/2012			
Year Completed:		2012			
Depth (m):		3.96			
Latitude:		45.4275587195109			
Longitude:		-75.638821154129			
X:		-75.63882099188983			
Y:		45.42755871315902			
Path:		719\7191555.pdf			
<u>Bore Hole Information</u>					
Bore Hole ID:		1004204422		Elevation:	
DP2BR:				Elevrc:	
Spatial Status:				Zone:	
Code OB:				18	
Code OB Desc:				East83:	
Open Hole:				450027.00	
Cluster Kind:				North83:	
Date Completed:		10/24/2012		5030647.00	
Remarks:				Org CS:	
Location Method Desc:		on Water Well Record		UTM83	
Elevrc Desc:				UTMRC:	
Location Source Date:				4	
Improvement Location Source:				UTMRC Desc:	
Improvement Location Method:				margin of error : 30 m - 100 m	
Source Revision Comment:				Location Method:	
Supplier Comment:				wwr	
<u>Overburden and Bedrock</u>					
<u>Materials Interval</u>					
Formation ID:		1004526664			
Layer:		2			
Color:		2			

Map Key	Number of Records	Direction/ Distance (m)	Elev/Diff (m)	Site	DB
General Color:		GREY			
Material 1:		05			
Material 1 Desc:		CLAY			
Material 2:		85			
Material 2 Desc:		SOFT			
Material 3:		91			
Material 3 Desc:		WATER-BEARING			
Formation Top Depth:		2.440000057220459			
Formation End Depth:		3.9600000381469727			
Formation End Depth UOM:		m			
<u>Overburden and Bedrock</u>					
<u>Materials Interval</u>					
Formation ID:		1004526663			
Layer:		1			
Color:		6			
General Color:		BROWN			
Material 1:		28			
Material 1 Desc:		SAND			
Material 2:		85			
Material 2 Desc:		SOFT			
Material 3:		68			
Material 3 Desc:		DRY			
Formation Top Depth:		0.0			
Formation End Depth:		2.440000057220459			
Formation End Depth UOM:		m			
<u>Annular Space/Abandonment</u>					
<u>Sealing Record</u>					
Plug ID:		1004526674			
Layer:		3			
Plug From:		0.9100000262260437			
Plug To:		3.9600000381469727			
Plug Depth UOM:		m			
<u>Annular Space/Abandonment</u>					
<u>Sealing Record</u>					
Plug ID:		1004526673			
Layer:		2			
Plug From:		0.3100000023841858			
Plug To:		0.9100000262260437			
Plug Depth UOM:		m			
<u>Annular Space/Abandonment</u>					
<u>Sealing Record</u>					
Plug ID:		1004526672			
Layer:		1			
Plug From:		0.0			
Plug To:		0.3100000023841858			
Plug Depth UOM:		m			
<u>Method of Construction & Well</u>					
<u>Use</u>					
Method Construction ID:		1004526671			
Method Construction Code:		D			
Method Construction:		Direct Push			
Other Method Construction:					

Map Key	Number of Records	Direction/ Distance (m)	Elev/Diff (m)	Site	DB
---------	-------------------	----------------------------	------------------	------	----

Pipe Information

Pipe ID: 1004526662
 Casing No: 0
 Comment:
 Alt Name:

Construction Record - Casing

Casing ID: 1004526667
 Layer: 1
 Material: 5
 Open Hole or Material: PLASTIC
 Depth From: 0.0
 Depth To: 0.9100000262260437
 Casing Diameter: 4.03000020980835
 Casing Diameter UOM: cm
 Casing Depth UOM: m

Construction Record - Screen

Screen ID: 1004526668
 Layer: 1
 Slot: 10
 Screen Top Depth: 0.9100000262260437
 Screen End Depth: 3.9600000381469727
 Screen Material: 5
 Screen Depth UOM: m
 Screen Diameter UOM: cm
 Screen Diameter: 4.820000171661377

Water Details

Water ID: 1004526666
 Layer:
 Kind Code:
 Kind:
 Water Found Depth:
 Water Found Depth UOM: m

Hole Diameter

Hole ID: 1004526665
 Diameter: 8.25
 Depth From: 0.0
 Depth To: 3.9600000381469727
 Hole Depth UOM: m
 Hole Diameter UOM: cm

14	1 of 1	W/58.0	70.9 / 0.00	694 Alesther Dr, Ottawa ON	SPL
Ref No:	1-1TQH3K			Municipality No:	
Year:				Nature of Damage:	
Incident Dt:	5/30/2022 12:00:00 PM			Discharger Report:	
Dt MOE Arvl on Scn:				Material Group:	
MOE Reported Dt:	5/30/2022 5:15:22 PM			Impact to Health:	0 No Impact
Dt Document Closed:	5/31/2022 8:48:36 AM			Agency Involved:	
Site No:					
MOE Response:	Desktop Response				

Map Key	Number of Records	Direction/ Distance (m)	Elev/Diff (m)	Site	DB
Site County/District: Site Geo Ref Meth: Site District Office: Ottawa District Office Nearest Watercourse: Site Name: Site Address: 694 Alesther Dr, Ottawa Site Region: Site Municipality: Site Lot: Site Conc: Site Geo Ref Accu: Site Map Datum: Northing: Easting: Entity Operating Name: Client Name: Client Type: Source Type: Incident Cause: Incident Preceding Spill: Incident Reason: Incident Summary: Ottawa - 300L hydraulic oil to road, cleaned. Environment Impact: 1 Minor Impact Health Env Consequence: Nature of Impact: Contaminant Qty: 300 litre (L) Contaminant Qty 1: Contaminant Unit: Contaminant Code: Contaminant Name: HYDRAULIC OIL Contaminant Limit 1: Contam Limit Freq 1: Contaminant UN No 1: Receiving Medium: Activity Preceding Spill: Property 2nd Watershed: Lower Ottawa Property Tertiary Watershed: Sector Type: GENERAL FREIGHT TRUCKING, LOCAL SAC Action Class: Call Report Locatn Geodata: {"integration_ids":["PR00003923569"],"wkts":["POINT (-75.6403152000 45.4267399000)","creation_date":"2022-05-30"} Time Reported: System Facility Address:					
15	1 of 1	SSE/64.1	70.9 / 0.00	1110 ST. LAURENT BLVD. Ottawa ON	WWIS
Well ID: 7174555 Construction Date: Use 1st: Test Hole Use 2nd: Final Well Status: Observation Wells Water Type: Casing Material: Audit No: Z134644 Tag: A108229 Constructn Method: Elevation (m): Elevatn Reliabilty: Depth to Bedrock: Well Depth: Overburden/Bedrock: Pump Rate: Static Water Level:					
Flowing (Y/N): Flow Rate: Data Entry Status: Data Src: Date Received: 01/06/2012 Selected Flag: TRUE Abandonment Rec: Contractor: 6964 Form Version: 7 Owner: County: OTTAWA-CARLETON Lot: Concession: Concession Name: Easting NAD83: Northing NAD83: Zone:					

Map Key	Number of Records	Direction/ Distance (m)	Elev/Diff (m)	Site	DB
Clear/Cloudy: Municipality: Site Info:		OTTAWA CITY		UTM Reliability:	
PDF URL (Map):		https://d2khazk8e83rdv.cloudfront.net/moe_mapping/downloads/2Water/Wells_pdfs/717\7174555.pdf			
<u>Additional Detail(s) (Map)</u>					
Well Completed Date:		04/04/2011			
Year Completed:		2011			
Depth (m):		5.6			
Latitude:		45.4258219434993			
Longitude:		-75.6387376491109			
X:		-75.63873748737092			
Y:		45.42582193640318			
Path:		717\7174555.pdf			
<u>Bore Hole Information</u>					
Bore Hole ID:	1003629422			Elevation:	
DP2BR:				Elevrc:	
Spatial Status:				Zone:	18
Code OB:				East83:	450032.00
Code OB Desc:				North83:	5030454.00
Open Hole:				Org CS:	UTM83
Cluster Kind:				UTMRC:	4
Date Completed:	04/04/2011			UTMRC Desc:	margin of error : 30 m - 100 m
Remarks:				Location Method:	wwr
Location Method Desc:		on Water Well Record			
Elevrc Desc:					
Location Source Date:					
Improvement Location Source:					
Improvement Location Method:					
Source Revision Comment:					
Supplier Comment:					
<u>Overburden and Bedrock</u>					
<u>Materials Interval</u>					
Formation ID:		1004043124			
Layer:		4			
Color:		6			
General Color:		BROWN			
Material 1:		28			
Material 1 Desc:		SAND			
Material 2:		28			
Material 2 Desc:		SAND			
Material 3:		72			
Material 3 Desc:		GRAVELLY			
Formation Top Depth:		2.450000047683716			
Formation End Depth:		5.599999904632568			
Formation End Depth UOM:		m			
<u>Overburden and Bedrock</u>					
<u>Materials Interval</u>					
Formation ID:		1004043123			
Layer:		3			
Color:		6			
General Color:		BROWN			
Material 1:		06			
Material 1 Desc:		SILT			

Map Key	Number of Records	Direction/ Distance (m)	Elev/Diff (m)	Site	DB
Material 2:		11			
Material 2 Desc:		GRAVEL			
Material 3:		81			
Material 3 Desc:		SANDY			
Formation Top Depth:		0.800000011920929			
Formation End Depth:		2.450000047683716			
Formation End Depth UOM:		m			
<u>Overburden and Bedrock</u>					
<u>Materials Interval</u>					
Formation ID:		1004043122			
Layer:		2			
Color:		6			
General Color:		BROWN			
Material 1:		28			
Material 1 Desc:		SAND			
Material 2:		11			
Material 2 Desc:		GRAVEL			
Material 3:		01			
Material 3 Desc:		FILL			
Formation Top Depth:		0.15000000596046448			
Formation End Depth:		0.800000011920929			
Formation End Depth UOM:		m			
<u>Overburden and Bedrock</u>					
<u>Materials Interval</u>					
Formation ID:		1004043121			
Layer:		1			
Color:					
General Color:					
Material 1:		11			
Material 1 Desc:		GRAVEL			
Material 2:					
Material 2 Desc:					
Material 3:					
Material 3 Desc:					
Formation Top Depth:		0.0			
Formation End Depth:		0.15000000596046448			
Formation End Depth UOM:		m			
<u>Annular Space/Abandonment</u>					
<u>Sealing Record</u>					
Plug ID:		1004043132			
Layer:		2			
Plug From:		2.5899999141693115			
Plug To:		4.570000171661377			
Plug Depth UOM:		m			
<u>Annular Space/Abandonment</u>					
<u>Sealing Record</u>					
Plug ID:		1004043131			
Layer:		1			
Plug From:		0.0			
Plug To:		2.5899999141693115			
Plug Depth UOM:		m			
<u>Method of Construction & Well</u>					
<u>Use</u>					

Map Key	Number of Records	Direction/ Distance (m)	Elev/Diff (m)	Site	DB
---------	-------------------	----------------------------	------------------	------	----

Method Construction ID: 1004043130
Method Construction Code: B
Method Construction: Other Method
Other Method Construction: HS AUGER

Pipe Information

Pipe ID: 1004043120
Casing No: 0
Comment:
Alt Name:

Construction Record - Casing

Casing ID: 1004043127
Layer: 1
Material: 5
Open Hole or Material: PLASTIC
Depth From: 0.0
Depth To: 2.9000000953674316
Casing Diameter: 5.199999809265137
Casing Diameter UOM: cm
Casing Depth UOM: m

Construction Record - Screen

Screen ID: 1004043128
Layer: 1
Slot: 10
Screen Top Depth: 2.9000000953674316
Screen End Depth: 4.570000171661377
Screen Material: 5
Screen Depth UOM: m
Screen Diameter UOM: cm
Screen Diameter: 6.0

Water Details

Water ID: 1004043126
Layer: 1
Kind Code:
Kind:
Water Found Depth: 1.5499999523162842
Water Found Depth UOM: m

Hole Diameter

Hole ID: 1004043125
Diameter: 22.0
Depth From: 0.0
Depth To: 5.599999904632568
Hole Depth UOM: m
Hole Diameter UOM: cm

16 1 of 1 **SSE/64.2** **70.9 / 0.00** **lot 9** **ON** **WWIS**

Well ID: 1500404 **Flowing (Y/N):**
Construction Date: **Flow Rate:**
Use 1st: Not Used **Data Entry Status:**

Map Key	Number of Records	Direction/ Distance (m)	Elev/Diff (m)	Site	DB
Use 2nd:	0			Data Src:	1
Final Well Status:	Water Supply			Date Received:	03/14/1949
Water Type:				Selected Flag:	TRUE
Casing Material:				Abandonment Rec:	
Audit No:				Contractor:	2311
Tag:				Form Version:	1
Constructn Method:				Owner:	
Elevation (m):				County:	OTTAWA-CARLETON
Elevatn Reliabilty:				Lot:	009
Depth to Bedrock:				Concession:	
Well Depth:				Concession Name:	JG
Overburden/Bedrock:				Easting NAD83:	
Pump Rate:				Northing NAD83:	
Static Water Level:				Zone:	
Clear/Cloudy:				UTM Reliability:	
Municipality:		OTTAWA CITY (GLOUCESTER)			
Site Info:					
PDF URL (Map):		https://d2khazk8e83rdv.cloudfront.net/moe_mapping/downloads/2Water/Wells_pdfs/150\1500404.pdf			

Additional Detail(s) (Map)

Well Completed Date: 03/05/1949
Year Completed: 1949
Depth (m): 18.288
Latitude: 45.4258024192725
Longitude: -75.639009705467
X: -75.63900954296444
Y: 45.42580241213142
Path: 150\1500404.pdf

Bore Hole Information

Bore Hole ID:	10022449	Elevation:	
DP2BR:		Elevrc:	
Spatial Status:		Zone:	18
Code OB:		East83:	450010.70
Code OB Desc:		North83:	5030452.00
Open Hole:		Org CS:	
Cluster Kind:		UTMRC:	9
Date Completed:	03/05/1949	UTMRC Desc:	unknown UTM
Remarks:		Location Method:	p9
Location Method Desc:	Original Pre1985 UTM Rel Code 9: unknown UTM		
Elevrc Desc:			
Location Source Date:			
Improvement Location Source:			
Improvement Location Method:			
Source Revision Comment:			
Supplier Comment:			

Overburden and Bedrock

Materials Interval

Formation ID: 930989182
Layer: 2
Color:
General Color:
Material 1: 17
Material 1 Desc: SHALE
Material 2:
Material 2 Desc:
Material 3:
Material 3 Desc:

Map Key	Number of Records	Direction/ Distance (m)	Elev/Diff (m)	Site	DB
Formation Top Depth:		20.0			
Formation End Depth:		60.0			
Formation End Depth UOM:		ft			
<u>Overburden and Bedrock Materials Interval</u>					
Formation ID:		930989181			
Layer:		1			
Color:					
General Color:					
Material 1:		02			
Material 1 Desc:		TOPSOIL			
Material 2:		09			
Material 2 Desc:		MEDIUM SAND			
Material 3:					
Material 3 Desc:					
Formation Top Depth:		0.0			
Formation End Depth:		20.0			
Formation End Depth UOM:		ft			
<u>Method of Construction & Well Use</u>					
Method Construction ID:		961500404			
Method Construction Code:		1			
Method Construction:		Cable Tool			
Other Method Construction:					
<u>Pipe Information</u>					
Pipe ID:		10571019			
Casing No:		1			
Comment:					
Alt Name:					
<u>Construction Record - Casing</u>					
Casing ID:		930037832			
Layer:		2			
Material:		4			
Open Hole or Material:		OPEN HOLE			
Depth From:					
Depth To:		60.0			
Casing Diameter:		4.0			
Casing Diameter UOM:		inch			
Casing Depth UOM:		ft			
<u>Construction Record - Casing</u>					
Casing ID:		930037831			
Layer:		1			
Material:		1			
Open Hole or Material:		STEEL			
Depth From:					
Depth To:		23.0			
Casing Diameter:		4.0			
Casing Diameter UOM:		inch			
Casing Depth UOM:		ft			
<u>Results of Well Yield Testing</u>					

Map Key	Number of Records	Direction/ Distance (m)	Elev/Diff (m)	Site	DB
Pumping Test Method Desc: PUMP					
Pump Test ID: 991500404					
Pump Set At:					
Static Level: 46.0					
Final Level After Pumping: 86.0					
Recommended Pump Depth:					
Pumping Rate: 0.0					
Flowing Rate:					
Recommended Pump Rate:					
Levels UOM: ft					
Rate UOM: GPM					
Water State After Test Code: 1					
Water State After Test: CLEAR					
Pumping Test Method: 1					
Pumping Duration HR: 1					
Pumping Duration MIN: 0					
Flowing: No					
<u>Water Details</u>					
Water ID: 933452921					
Layer: 1					
Kind Code: 1					
Kind: FRESH					
Water Found Depth: 56.0					
Water Found Depth UOM: ft					

[17](#) 1 of 1 SSE/71.0 70.9 / 0.00 ON WWIS

Well ID:	1508882	Flowing (Y/N):	ON
Construction Date:		Flow Rate:	
Use 1st:	Domestic	Data Entry Status:	
Use 2nd:	0	Data Src:	1
Final Well Status:	Water Supply	Date Received:	11/28/1952
Water Type:		Selected Flag:	TRUE
Casing Material:		Abandonment Rec:	
Audit No:		Contractor:	1107
Tag:		Form Version:	1
Constructn Method:		Owner:	
Elevation (m):		County:	OTTAWA-CARLETON
Elevatn Reliability:		Lot:	
Depth to Bedrock:		Concession:	
Well Depth:		Concession Name:	
Overburden/Bedrock:		Easting NAD83:	
Pump Rate:		Northing NAD83:	
Static Water Level:		Zone:	
Clear/Cloudy:		UTM Reliability:	
Municipality:	OTTAWA CITY		
Site Info:			

PDF URL (Map): https://d2khazk8e83rdv.cloudfront.net/moe_mapping/downloads/2Water/Wells_pdfs/150\1508882.pdf

Additional Detail(s) (Map)

Well Completed Date:	11/05/1952
Year Completed:	1952
Depth (m):	45.4152
Latitude:	45.4257588457244
Longitude:	-75.6387535552967
X:	-75.6387533929414
Y:	45.42575883930307

Map Key	Number of Records	Direction/ Distance (m)	Elev/Diff (m)	Site	DB
Path:		150\1508882.pdf			
<u>Bore Hole Information</u>					
Bore Hole ID:	10030916			Elevation:	
DP2BR:				Elevrc:	
Spatial Status:				Zone:	18
Code OB:				East83:	450030.70
Code OB Desc:				North83:	5030447.00
Open Hole:				Org CS:	
Cluster Kind:				UTMRC:	5
Date Completed:	11/05/1952			UTMRC Desc:	margin of error : 100 m - 300 m
Remarks:				Location Method:	p5
Location Method Desc:	Original Pre1985 UTM Rel Code 5: margin of error : 100 m - 300 m				
Elevrc Desc:					
Location Source Date:					
Improvement Location Source:					
Improvement Location Method:					
Source Revision Comment:					
Supplier Comment:					
<u>Overburden and Bedrock</u>					
<u>Materials Interval</u>					
Formation ID:	931010857				
Layer:	1				
Color:					
General Color:					
Material 1:	23				
Material 1 Desc:	PREVIOUSLY DUG				
Material 2:					
Material 2 Desc:					
Material 3:					
Material 3 Desc:					
Formation Top Depth:	0.0				
Formation End Depth:	21.0				
Formation End Depth UOM:	ft				
<u>Overburden and Bedrock</u>					
<u>Materials Interval</u>					
Formation ID:	931010858				
Layer:	2				
Color:	2				
General Color:	GREY				
Material 1:	17				
Material 1 Desc:	SHALE				
Material 2:					
Material 2 Desc:					
Material 3:					
Material 3 Desc:					
Formation Top Depth:	21.0				
Formation End Depth:	149.0				
Formation End Depth UOM:	ft				
<u>Method of Construction & Well</u>					
<u>Use</u>					
Method Construction ID:	961508882				
Method Construction Code:	1				
Method Construction:	Cable Tool				
Other Method Construction:					

<i>Map Key</i>	<i>Number of Records</i>	<i>Direction/ Distance (m)</i>	<i>Elev/Diff (m)</i>	<i>Site</i>	<i>DB</i>
----------------	--------------------------	--------------------------------	----------------------	-------------	-----------

Pipe Information

Pipe ID: 10579486
Casing No: 1
Comment:
Alt Name:

Construction Record - Casing

Casing ID: 930054462
Layer: 1
Material:
Open Hole or Material:
Depth From:
Depth To: 14.0
Casing Diameter:
Casing Diameter UOM: inch
Casing Depth UOM: ft

Construction Record - Casing

Casing ID: 930054464
Layer: 3
Material: 4
Open Hole or Material: OPEN HOLE
Depth From:
Depth To: 149.0
Casing Diameter: 5.0
Casing Diameter UOM: inch
Casing Depth UOM: ft

Construction Record - Casing

Casing ID: 930054463
Layer: 2
Material: 1
Open Hole or Material: STEEL
Depth From:
Depth To: 21.0
Casing Diameter: 5.0
Casing Diameter UOM: inch
Casing Depth UOM: ft

Results of Well Yield Testing

Pumping Test Method Desc: PUMP
Pump Test ID: 991508882
Pump Set At:
Static Level: 11.0
Final Level After Pumping: 18.0
Recommended Pump Depth:
Pumping Rate: 8.0
Flowing Rate:
Recommended Pump Rate:
Levels UOM: ft
Rate UOM: GPM
Water State After Test Code: 1
Water State After Test: CLEAR
Pumping Test Method: 1
Pumping Duration HR: 1
Pumping Duration MIN: 0

Map Key	Number of Records	Direction/ Distance (m)	Elev/Diff (m)	Site	DB
Flowing:		No			
<u>Water Details</u>					
Water ID:	933463580				
Layer:	1				
Kind Code:	1				
Kind:	FRESH				
Water Found Depth:	149.0				
Water Found Depth UOM:	ft				

18	1 of 1	NNE/76.1	71.9 / 1.00	1055 ST. LAURENT BLVD Ottawa ON	WWIS
Well ID:	7191559			Flowing (Y/N):	
Construction Date:				Flow Rate:	
Use 1st:	Monitoring and Test Hole			Data Entry Status:	
Use 2nd:	0			Data Src:	
Final Well Status:	Test Hole			Date Received:	11/14/2012
Water Type:				Selected Flag:	TRUE
Casing Material:				Abandonment Rec:	
Audit No:	Z156893			Contractor:	7241
Tag:	A112765			Form Version:	7
Constructn Method:				Owner:	
Elevation (m):				County:	OTTAWA-CARLETON
Elevatn Reliability:				Lot:	
Depth to Bedrock:				Concession:	
Well Depth:				Concession Name:	
Overburden/Bedrock:				Easting NAD83:	
Pump Rate:				Northing NAD83:	
Static Water Level:				Zone:	
Clear/Cloudy:				UTM Reliability:	
Municipality:	GLOUCESTER TOWNSHIP				
Site Info:					
PDF URL (Map):	https://d2khazk8e83rdv.cloudfront.net/moe_mapping/downloads/2Water/Wells_pdfs/719\7191559.pdf				

Additional Detail(s) (Map)

Well Completed Date:	10/25/2012
Year Completed:	2012
Depth (m):	4.88
Latitude:	45.4277647343522
Longitude:	-75.6390024453486
X:	-75.63900228261635
Y:	45.42776472707144
Path:	719\7191559.pdf

Bore Hole Information

Bore Hole ID:	1004204434	Elevation:	
DP2BR:		Elevrc:	
Spatial Status:		Zone:	18
Code OB:		East83:	450013.00
Code OB Desc:		North83:	5030670.00
Open Hole:		Org CS:	UTM83
Cluster Kind:		UTMRC:	4
Date Completed:	10/25/2012	UTMRC Desc:	margin of error : 30 m - 100 m
Remarks:		Location Method:	wwr
Location Method Desc:	on Water Well Record		
Elevrc Desc:			
Location Source Date:			

Improvement Location Source:
 Improvement Location Method:
 Source Revision Comment:
 Supplier Comment:

Overburden and Bedrock
Materials Interval

Formation ID: 1004526984
 Layer: 1
 Color: 6
 General Color: BROWN
 Material 1: 11
 Material 1 Desc: GRAVEL
 Material 2: 28
 Material 2 Desc: SAND
 Material 3: 85
 Material 3 Desc: SOFT
 Formation Top Depth: 0.0
 Formation End Depth: 2.440000057220459
 Formation End Depth UOM: m

Overburden and Bedrock
Materials Interval

Formation ID: 1004526985
 Layer: 2
 Color: 2
 General Color: GREY
 Material 1: 06
 Material 1 Desc: SILT
 Material 2: 85
 Material 2 Desc: SOFT
 Material 3: 91
 Material 3 Desc: WATER-BEARING
 Formation Top Depth: 2.440000057220459
 Formation End Depth: 3.6600000858306885
 Formation End Depth UOM: m

Overburden and Bedrock
Materials Interval

Formation ID: 1004526986
 Layer: 3
 Color: 8
 General Color: BLACK
 Material 1: 06
 Material 1 Desc: SILT
 Material 2: 05
 Material 2 Desc: CLAY
 Material 3: 85
 Material 3 Desc: SOFT
 Formation Top Depth: 3.6600000858306885
 Formation End Depth: 4.880000114440918
 Formation End Depth UOM: m

Annular Space/Abandonment
Sealing Record

Plug ID: 1004526994
 Layer: 1
 Plug From: 0.0

Map Key	Number of Records	Direction/ Distance (m)	Elev/Diff (m)	Site	DB
Plug To:		0.3100000023841858			
Plug Depth UOM:		m			
<u>Annular Space/Abandonment Sealing Record</u>					
Plug ID:		1004526995			
Layer:		2			
Plug From:		0.3100000023841858			
Plug To:		1.5			
Plug Depth UOM:		m			
<u>Annular Space/Abandonment Sealing Record</u>					
Plug ID:		1004526996			
Layer:		3			
Plug From:		1.5			
Plug To:		4.880000114440918			
Plug Depth UOM:		m			
<u>Method of Construction & Well Use</u>					
Method Construction ID:		1004526993			
Method Construction Code:		D			
Method Construction:		Direct Push			
Other Method Construction:					
<u>Pipe Information</u>					
Pipe ID:		1004526983			
Casing No:		0			
Comment:					
Alt Name:					
<u>Construction Record - Casing</u>					
Casing ID:		1004526989			
Layer:		1			
Material:		5			
Open Hole or Material:		PLASTIC			
Depth From:		0.0			
Depth To:		1.8300000429153442			
Casing Diameter:		4.03000020980835			
Casing Diameter UOM:		cm			
Casing Depth UOM:		m			
<u>Construction Record - Screen</u>					
Screen ID:		1004526990			
Layer:		1			
Slot:		10			
Screen Top Depth:		1.8300000429153442			
Screen End Depth:		4.880000114440918			
Screen Material:		5			
Screen Depth UOM:		m			
Screen Diameter UOM:		cm			
Screen Diameter:		4.820000171661377			

Map Key	Number of Records	Direction/ Distance (m)	Elev/Diff (m)	Site	DB
<u>Water Details</u>					
Water ID:		1004526988			
Layer:					
Kind Code:					
Kind:					
Water Found Depth:					
Water Found Depth UOM:		m			
<u>Hole Diameter</u>					
Hole ID:		1004526987			
Diameter:		8.25			
Depth From:		0.0			
Depth To:		4.880000114440918			
Hole Depth UOM:		m			
Hole Diameter UOM:		cm			

<u>19</u>	1 of 3	NNW/83.7	70.9 / 0.00	Waste Services (CA) Inc.; Waste Services (CA) Inc. 1020 St. Laurant St. Ottawa ON	SPL
Ref No:	2433-824HX7			Municipality No:	
Year:				Nature of Damage:	
Incident Dt:				Discharger Report:	
Dt MOE Arvl on Scn:				Material Group:	
MOE Reported Dt:	1/27/2010			Impact to Health:	
Dt Document Closed:	2/1/2010			Agency Involved:	
Site No:					
MOE Response:	No Field Response				
Site County/District:					
Site Geo Ref Meth:					
Site District Office:					
Nearest Watercourse:					
Site Name:	1020 St. Laurant St.<UNOFFICIAL>				
Site Address:					
Site Region:					
Site Municipality:					
Site Lot:					
Site Conc:					
Site Geo Ref Accu:					
Site Map Datum:					
Northing:					
Easting:					
Entity Operating Name:					
Client Name:	Waste Services (CA) Inc.; Waste Services (CA) Inc.				
Client Type:					
Source Type:					
Incident Cause:	Other Discharges				
Incident Preceding Spill:					
Incident Reason:	Fire/Explosion - Resulting from fires/explosions (Not occurrences which cause a fire or explosion)				
Incident Summary:	WSI: Garbage Truck Fire, Fire water to CB				
Environment Impact:	Not Anticipated				
Health Env Consequence:					
Nature of Impact:					
Contaminant Qty:	0 L				
Contaminant Qty 1:	0				
Contaminant Unit:	L				
Contaminant Code:	46				
Contaminant Name:	FIRE WATER (PARTICULATE CONTAMINANT)				
Contaminant Limit 1:					
Contam Limit Freq 1:					
Contaminant UN No 1:					

Map Key	Number of Records	Direction/ Distance (m)	Elev/Diff (m)	Site	DB
Receiving Medium: Activity Preceding Spill: Property 2nd Watershed: Property Tertiary Watershed: Sector Type: Motor Vehicle SAC Action Class: Watercourse Spills Call Report Locatn Geodata: Time Reported: System Facility Address:					
19	2 of 3	NNW/83.7	70.9 / 0.00	Waste Services (CA) Inc. 1020 St. Laurent St, Ottawa Ottawa ON	SPL
Ref No: 0122-824LEY Year: Incident Dt: Dt MOE Arvl on Scn: MOE Reported Dt: 1/27/2010 Dt Document Closed: 2/1/2010 Site No: MOE Response: No Field Response Site County/District: Site Geo Ref Meth: Site District Office: Nearest Watercourse: Site Name: Waste Services vehicle fire<UNOFFICIAL> Site Address: Site Region: Site Municipality: Site Lot: Site Conc: Site Geo Ref Accu: Site Map Datum: Northing: Easting: Entity Operating Name: Client Name: Waste Services (CA) Inc. Client Type: Source Type: Incident Cause: Other Transport Accident Incident Preceding Spill: Incident Reason: Spill Incident Summary: Duplicate report...See master 2433-824HX7 Environment Impact: Not Anticipated Health Env Consequence: Nature of Impact: Other Impact(s) Contaminant Qty: 0 other - see incident description Contaminant Qty 1: 0 Contaminant Unit: other - see incident description Contaminant Code: 46 Contaminant Name: FIRE WATER (PARTICULATE CONTAMINANT) Contaminant Limit 1: Contam Limit Freq 1: Contaminant UN No 1: Receiving Medium: Activity Preceding Spill: Property 2nd Watershed: Property Tertiary Watershed: Sector Type: Waste Disposal Site SAC Action Class: Highway Spills (usually highway accidents) Call Report Locatn Geodata: Time Reported: System Facility Address:					

Map Key	Number of Records	Direction/ Distance (m)	Elev/Diff (m)	Site	DB
19	3 of 3	NNW/83.7	70.9 / 0.00	1020 St Laurent Blvd Ottawa ON K1K 4S2	EHS
Order No:	20180622039			Nearest Intersection:	
Status:	C			Municipality:	
Report Type:	Standard Report			Client Prov/State:	ON
Report Date:	28-JUN-18			Search Radius (km):	.25
Date Received:	22-JUN-18			X:	-75.639825
Previous Site Name:				Y:	45.427692
Lot/Building Size:					
Additional Info Ordered:					
20	1 of 1	SE/91.6	70.9 / 0.00	O.C. TRANSPO CORNER ST. LAURENT & CYRVILLE ROAD MOTOR VEHICLE (OPERATING FLUID) OTTAWA CITY ON	SPL
Ref No:	117690			Municipality No:	20101
Year:				Nature of Damage:	
Incident Dt:	8/25/1995			Discharger Report:	
Dt MOE Arvl on Scn:				Material Group:	
MOE Reported Dt:	8/25/1995			Impact to Health:	
Dt Document Closed:				Agency Involved:	WORKS
Site No:					
MOE Response:					
Site County/District:					
Site Geo Ref Meth:					
Site District Office:					
Nearest Watercourse:					
Site Name:					
Site Address:					
Site Region:					
Site Municipality:	OTTAWA CITY				
Site Lot:					
Site Conc:					
Site Geo Ref Accu:					
Site Map Datum:					
Northing:					
Easting:					
Entity Operating Name:					
Client Name:					
Client Type:					
Source Type:					
Incident Cause:	PIPE/HOSE LEAK				
Incident Preceding Spill:					
Incident Reason:	EQUIPMENT FAILURE				
Incident Summary:	O.C. TRANSPO - 10 L ENGINE ANTIFREEZE TO C/B.				
Environment Impact:	NOT ANTICIPATED				
Health Env Consequence:					
Nature of Impact:					
Contaminant Qty:					
Contaminant Qty 1:					
Contaminant Unit:					
Contaminant Code:					
Contaminant Name:					
Contaminant Limit 1:					
Contam Limit Freq 1:					
Contaminant UN No 1:					
Receiving Medium:	LAND				
Activity Preceding Spill:					
Property 2nd Watershed:					

Map Key	Number of Records	Direction/ Distance (m)	Elev/Diff (m)	Site	DB
---------	-------------------	-------------------------	---------------	------	----

Property Tertiary Watershed:
Sector Type:
SAC Action Class:
Call Report Locatn Geodata:
Time Reported:
System Facility Address:

21	1 of 1	N/93.1	71.9 / 1.00	1055 ST. LAURENT BLVD Ottawa ON WWIS
--------------------	--------	--------	-------------	------------------------------------	-------------------------------

Well ID:	7205218	Flowing (Y/N):	
Construction Date:		Flow Rate:	
Use 1st:	Monitoring and Test Hole	Data Entry Status:	
Use 2nd:		Data Src:	
Final Well Status:	Test Hole	Date Received:	07/23/2013
Water Type:		Selected Flag:	TRUE
Casing Material:		Abandonment Rec:	
Audit No:	Z168882	Contractor:	7241
Tag:	A149970	Form Version:	7
Constructn Method:		Owner:	
Elevation (m):		County:	OTTAWA-CARLETON
Elevatn Reliabilty:		Lot:	
Depth to Bedrock:		Concession:	
Well Depth:		Concession Name:	
Overburden/Bedrock:		Easting NAD83:	
Pump Rate:		Northing NAD83:	
Static Water Level:		Zone:	
Clear/Cloudy:		UTM Reliability:	
Municipality:	GLOUCESTER TOWNSHIP		
Site Info:			

PDF URL (Map): https://d2khazk8e83rdv.cloudfront.net/moe_mapping/downloads/2Water/Wells_pdfs/720\7205218.pdf

Additional Detail(s) (Map)

Well Completed Date: 07/04/2013
Year Completed: 2013
Depth (m): 3.96
Latitude: 45.4279178175796
Longitude: -75.6389913892558
X: -75.63899122704085
Y: 45.42791781141721
Path: 720\7205218.pdf

Bore Hole Information

Bore Hole ID:	1004448552	Elevation:	
DP2BR:		Elevrc:	
Spatial Status:		Zone:	18
Code OB:		East83:	450014.00
Code OB Desc:		North83:	5030687.00
Open Hole:		Org CS:	UTM83
Cluster Kind:		UTMRC:	4
Date Completed:	07/04/2013	UTMRC Desc:	margin of error : 30 m - 100 m
Remarks:		Location Method:	wwr
Location Method Desc:	on Water Well Record		
Elevrc Desc:			
Location Source Date:			
Improvement Location Source:			
Improvement Location Method:			
Source Revision Comment:			
Supplier Comment:			

Map Key	Number of Records	Direction/ Distance (m)	Elev/Diff (m)	Site	DB
---------	-------------------	----------------------------	------------------	------	----

Overburden and Bedrock
Materials Interval

Formation ID: 1004875885
 Layer: 2
 Color: 6
 General Color: BROWN
 Material 1: 28
 Material 1 Desc: SAND
 Material 2: 11
 Material 2 Desc: GRAVEL
 Material 3: 74
 Material 3 Desc: LAYERED
 Formation Top Depth: 0.3100000023841858
 Formation End Depth: 1.5
 Formation End Depth UOM: m

Overburden and Bedrock
Materials Interval

Formation ID: 1004875884
 Layer: 1
 Color: 8
 General Color: BLACK
 Material 1:
 Material 1 Desc:
 Material 2: 11
 Material 2 Desc: GRAVEL
 Material 3:
 Material 3 Desc:
 Formation Top Depth: 0.0
 Formation End Depth: 0.3100000023841858
 Formation End Depth UOM: m

Overburden and Bedrock
Materials Interval

Formation ID: 1004875886
 Layer: 3
 Color: 2
 General Color: GREY
 Material 1: 05
 Material 1 Desc: CLAY
 Material 2: 06
 Material 2 Desc: SILT
 Material 3:
 Material 3 Desc:
 Formation Top Depth: 1.5
 Formation End Depth: 3.9600000381469727
 Formation End Depth UOM: m

Annular Space/Abandonment
Sealing Record

Plug ID: 1004875895
 Layer: 2
 Plug From: 0.3100000023841858
 Plug To: 0.9100000262260437
 Plug Depth UOM: m

Annular Space/Abandonment

<i>Map Key</i>	<i>Number of Records</i>	<i>Direction/ Distance (m)</i>	<i>Elev/Diff (m)</i>	<i>Site</i>	<i>DB</i>
<u>Sealing Record</u>					
Plug ID:		1004875894			
Layer:		1			
Plug From:		0.0			
Plug To:		0.3100000023841858			
Plug Depth UOM:		m			
<u>Annular Space/Abandonment Sealing Record</u>					
Plug ID:		1004875896			
Layer:		3			
Plug From:		0.9100000262260437			
Plug To:		3.9600000381469727			
Plug Depth UOM:		m			
<u>Method of Construction & Well Use</u>					
Method Construction ID:		1004875893			
Method Construction Code:		B			
Method Construction:		Other Method			
Other Method Construction:		D.P			
<u>Pipe Information</u>					
Pipe ID:		1004875883			
Casing No:		0			
Comment:					
Alt Name:					
<u>Construction Record - Casing</u>					
Casing ID:		1004875889			
Layer:		1			
Material:		5			
Open Hole or Material:		PLASTIC			
Depth From:		0.0			
Depth To:		0.9100000262260437			
Casing Diameter:		4.03000020980835			
Casing Diameter UOM:		cm			
Casing Depth UOM:		m			
<u>Construction Record - Screen</u>					
Screen ID:		1004875890			
Layer:		1			
Slot:		10			
Screen Top Depth:		0.9100000262260437			
Screen End Depth:		3.9600000381469727			
Screen Material:		5			
Screen Depth UOM:		m			
Screen Diameter UOM:		cm			
Screen Diameter:		4.820000171661377			
<u>Water Details</u>					
Water ID:		1004875888			
Layer:					
Kind Code:					

Map Key	Number of Records	Direction/ Distance (m)	Elev/Diff (m)	Site	DB
Kind:					
Water Found Depth:					
Water Found Depth UOM: m					
Hole Diameter					
Hole ID: 1004875887					
Diameter: 8.25					
Depth From: 0.0					
Depth To: 3.9600000381469727					
Hole Depth UOM: m					
Hole Diameter UOM: cm					

22 1 of 1 SSE/94.3 70.9 / 0.00 ON WWIS

Well ID: 7306228	Flowing (Y/N):
Construction Date:	Flow Rate:
Use 1st:	Data Entry Status: Yes
Use 2nd:	Data Src:
Final Well Status:	Date Received: 02/15/2018
Water Type:	Selected Flag: TRUE
Casing Material:	Abandonment Rec:
Audit No: C34332	Contractor: 6964
Tag: A132292	Form Version: 8
Constructn Method:	Owner:
Elevation (m):	County: OTTAWA-CARLETON
Elevatn Reliabilty:	Lot:
Depth to Bedrock:	Concession:
Well Depth:	Concession Name:
Overburden/Bedrock:	Easting NAD83:
Pump Rate:	Northing NAD83:
Static Water Level:	Zone:
Clear/Cloudy:	UTM Reliability:
Municipality: OTTAWA CITY	
Site Info:	

Additional Detail(s) (Map)

Bore Hole ID: 1006990219	Tag No: A132292
Depth M:	Contractor: 6964
Year Completed: 2017	Latitude: 45.4255424216262
Well Completed Dt: 12/10/2017	Longitude: -75.6388239768168
Audit No: C34332	Y: 45.42554241533624
Path:	X: -75.63882381456645

Bore Hole Information

Bore Hole ID: 1006990219	Elevation:
DP2BR:	Elevrc:
Spatial Status:	Zone: 18
Code OB:	East83: 450025.00
Code OB Desc:	North83: 5030423.00
Open Hole:	Org CS: UTM83
Cluster Kind:	UTMRC: 4
Date Completed: 12/10/2017	UTMRC Desc: margin of error : 30 m - 100 m
Remarks:	Location Method: wwr
Location Method Desc: on Water Well Record	
Elevrc Desc:	
Location Source Date:	
Improvement Location Source:	
Improvement Location Method:	

Map Key	Number of Records	Direction/ Distance (m)	Elev/Diff (m)	Site	DB
<i>Source Revision Comment:</i>					
<i>Supplier Comment:</i>					
23	1 of 3	SSE/100.9	70.9 / 0.00	CONSEIL DES ECOLES CATHOLIQUES DE LANGUE EDUCATION SANS FRONTIERE 1116 ST. LAURENT BOULEVARD OTTAWA ON K1K 3B6	GEN
<u>Generator Info</u>					
Generator No:	ON1285763			Choice of Contact:	
Approval Years:	95,96,97,98			Contaminated Fac:	
Status:				MHSW Facility:	
PO Box No:				SIC Code:	8511
Country:					
Co Admin:					
Phone No Admin:					
SIC Description:	ELEMT./SECON. EDUC.				
<u>Waste Detail(s)</u>					
Waste Class:	243				
Waste Class Name:	PCB'S				
23	2 of 3	SSE/100.9	70.9 / 0.00	CONSEIL DES ECOLES CATHOLIQUES DE LANGUE EDUCATION SANS FRONTIERE 1116 BOUL. ST-LAURENT OTTAWA ON K1K 3B6	GEN
<u>Generator Info</u>					
Generator No:	ON1285763			Choice of Contact:	
Approval Years:	99,00,01			Contaminated Fac:	
Status:				MHSW Facility:	
PO Box No:				SIC Code:	8511
Country:					
Co Admin:					
Phone No Admin:					
SIC Description:	ELEMT./SECON. EDUC.				
<u>Waste Detail(s)</u>					
Waste Class:	243				
Waste Class Name:	PCB'S				
23	3 of 3	SSE/100.9	70.9 / 0.00	MIERINS DEALERSHIP HOLDINGS INC. 1116 St. Laurent Boulevard Ottawa ON K1K 3B6	EASR
Approval No:	R-009-3111707108			MOE District:	Ottawa
Status:	REGISTERED			Municipality:	Ottawa
Date:	2019-11-07			Latitude:	45.425
Record Type:	EASR			Longitude:	-75.63777778
Link Source:	MOFA			Geometry X:	
Project Type:	Water Taking - Construction Dewatering			Geometry Y:	
Full Address:					

Map Key	Number of Records	Direction/ Distance (m)	Elev/Diff (m)	Site	DB
Approval Type:		EASR-Water Taking - Construction Dewatering			
SWP Area Name:		Rideau Valley			
PDF NAICS Code:					
PDF URL:					
PDF Site Location:					

24	1 of 1	SE/106.5	70.9 / 0.00	1076 ST. LAURENT BLVD OTTAWA ON	WWIS
Well ID:	1535863			Flowing (Y/N):	
Construction Date:				Flow Rate:	
Use 1st:	Not Used			Data Entry Status:	
Use 2nd:				Data Src:	
Final Well Status:	Test Hole			Date Received:	10/17/2005
Water Type:				Selected Flag:	TRUE
Casing Material:				Abandonment Rec:	
Audit No:	Z19254			Contractor:	1844
Tag:	A008880			Form Version:	3
Constructn Method:				Owner:	
Elevation (m):				County:	OTTAWA-CARLETON
Elevatn Reliability:				Lot:	
Depth to Bedrock:				Concession:	
Well Depth:				Concession Name:	
Overburden/Bedrock:				Easting NAD83:	
Pump Rate:				Northing NAD83:	
Static Water Level:				Zone:	
Clear/Cloudy:				UTM Reliability:	
Municipality:	OTTAWA CITY				
Site Info:					

PDF URL (Map): https://d2khazk8e83rdv.cloudfront.net/moe_mapping/downloads/2Water/Wells_pdfs/153\1535863.pdf

Additional Detail(s) (Map)

Well Completed Date: 09/12/2005
Year Completed: 2005
Depth (m): 4.88
Latitude: 45.4255279929008
Longitude: -75.6381846703322
X: -75.63818450804655
Y: 45.42552798638476
Path: 153\1535863.pdf

Bore Hole Information

Bore Hole ID:	11316402	Elevation:	
DP2BR:		Elevrc:	
Spatial Status:		Zone:	18
Code OB:		East83:	450075.00
Code OB Desc:		North83:	5030421.00
Open Hole:		Org CS:	UTM83
Cluster Kind:		UTMRC:	4
Date Completed:	09/12/2005	UTMRC Desc:	margin of error : 30 m - 100 m
Remarks:		Location Method:	wwr
Location Method Desc:	on Water Well Record		
Elevrc Desc:			
Location Source Date:			
Improvement Location Source:			
Improvement Location Method:			
Source Revision Comment:			
Supplier Comment:			

Map Key	Number of Records	Direction/ Distance (m)	Elev/Diff (m)	Site	DB
<u>Overburden and Bedrock</u>					
<u>Materials Interval</u>					
Formation ID:		932997356			
Layer:		1			
Color:		8			
General Color:		BLACK			
Material 1:					
Material 1 Desc:					
Material 2:					
Material 2 Desc:					
Material 3:					
Material 3 Desc:					
Formation Top Depth:		0.0			
Formation End Depth:		0.05000000074505806			
Formation End Depth UOM:		m			
<u>Overburden and Bedrock</u>					
<u>Materials Interval</u>					
Formation ID:		932997359			
Layer:		4			
Color:		4			
General Color:		GREEN			
Material 1:					
Material 1 Desc:					
Material 2:		84			
Material 2 Desc:		SILTY			
Material 3:		05			
Material 3 Desc:		CLAY			
Formation Top Depth:		2.2100000381469727			
Formation End Depth:		4.880000114440918			
Formation End Depth UOM:		m			
<u>Overburden and Bedrock</u>					
<u>Materials Interval</u>					
Formation ID:		932997357			
Layer:		2			
Color:		2			
General Color:		GREY			
Material 1:		01			
Material 1 Desc:		FILL			
Material 2:		11			
Material 2 Desc:		GRAVEL			
Material 3:		28			
Material 3 Desc:		SAND			
Formation Top Depth:		0.05000000074505806			
Formation End Depth:		0.6600000262260437			
Formation End Depth UOM:		m			
<u>Overburden and Bedrock</u>					
<u>Materials Interval</u>					
Formation ID:		932997358			
Layer:		3			
Color:		2			
General Color:		GREY			
Material 1:		28			
Material 1 Desc:		SAND			
Material 2:		84			
Material 2 Desc:		SILTY			

<i>Map Key</i>	<i>Number of Records</i>	<i>Direction/ Distance (m)</i>	<i>Elev/Diff (m)</i>	<i>Site</i>	<i>DB</i>
Material 3:		29			
Material 3 Desc:		FINE GRAVEL			
Formation Top Depth:		0.6600000262260437			
Formation End Depth:		2.2100000381469727			
Formation End Depth UOM:		m			
<u>Annular Space/Abandonment Sealing Record</u>					
Plug ID:		933278681			
Layer:		1			
Plug From:		0.0			
Plug To:		1.2100000381469727			
Plug Depth UOM:		m			
<u>Method of Construction & Well Use</u>					
Method Construction ID:		961535863			
Method Construction Code:		6			
Method Construction:		Boring			
Other Method Construction:					
<u>Pipe Information</u>					
Pipe ID:		11331257			
Casing No:		1			
Comment:					
Alt Name:					
<u>Construction Record - Casing</u>					
Casing ID:		930855846			
Layer:		1			
Material:		5			
Open Hole or Material:		PLASTIC			
Depth From:		0.0			
Depth To:		1.5			
Casing Diameter:		4.5			
Casing Diameter UOM:		cm			
Casing Depth UOM:		m			
<u>Construction Record - Screen</u>					
Screen ID:		933414976			
Layer:		1			
Slot:		10			
Screen Top Depth:		1.5			
Screen End Depth:		4.880000114440918			
Screen Material:		5			
Screen Depth UOM:		m			
Screen Diameter UOM:		cm			
Screen Diameter:		4.5			
<u>Water Details</u>					
Water ID:		934065952			
Layer:		1			
Kind Code:		1			
Kind:		FRESH			
Water Found Depth:		3.0			

Map Key	Number of Records	Direction/ Distance (m)	Elev/Diff (m)	Site	DB
Water Found Depth UOM:		m			
<u>Hole Diameter</u>					
Hole ID:		11533982			
Diameter:		10.0			
Depth From:		0.0			
Depth To:		4.0			
Hole Depth UOM:		m			
Hole Diameter UOM:		cm			

25	1 of 1	N/107.3	71.9 / 1.00	1055 ST LAURENT BLVD Ottawa ON	WWIS
Well ID:	7191556			Flowing (Y/N):	
Construction Date:				Flow Rate:	
Use 1st:	Monitoring and Test Hole			Data Entry Status:	
Use 2nd:	0			Data Src:	
Final Well Status:	Test Hole			Date Received:	11/14/2012
Water Type:				Selected Flag:	TRUE
Casing Material:				Abandonment Rec:	
Audit No:	Z156891			Contractor:	7241
Tag:	A112761			Form Version:	7
Constructn Method:				Owner:	
Elevation (m):				County:	OTTAWA-CARLETON
Elevatn Reliability:				Lot:	
Depth to Bedrock:				Concession:	
Well Depth:				Concession Name:	
Overburden/Bedrock:				Easting NAD83:	
Pump Rate:				Northing NAD83:	
Static Water Level:				Zone:	
Clear/Cloudy:				UTM Reliability:	
Municipality:	GLOUCESTER TOWNSHIP				
Site Info:					
PDF URL (Map):	https://d2khazk8e83rdv.cloudfront.net/moe_mapping/downloads/2Water/Wells_pdfs/719\7191556.pdf				

Additional Detail(s) (Map)

Well Completed Date:	10/24/2012
Year Completed:	2012
Depth (m):	7.62
Latitude:	45.4280521127329
Longitude:	-75.6391207390076
X:	-75.63912057720094
Y:	45.42805210631258
Path:	719\7191556.pdf

Bore Hole Information

Bore Hole ID:	1004204425	Elevation:	
DP2BR:		Elevrc:	
Spatial Status:		Zone:	18
Code OB:		East83:	450004.00
Code OB Desc:		North83:	5030702.00
Open Hole:		Org CS:	UTM83
Cluster Kind:		UTMRC:	4
Date Completed:	10/24/2012	UTMRC Desc:	margin of error : 30 m - 100 m
Remarks:		Location Method:	wwr
Location Method Desc:	on Water Well Record		
Elevrc Desc:			
Location Source Date:			

Map Key	Number of Records	Direction/ Distance (m)	Elev/Diff (m)	Site	DB
---------	-------------------	----------------------------	------------------	------	----

Improvement Location Source:
Improvement Location Method:
Source Revision Comment:
Supplier Comment:

**Overburden and Bedrock
Materials Interval**

Formation ID: 1004526824
Layer: 2
Color: 8
General Color: BLACK
Material 1: 06
Material 1 Desc: SILT
Material 2: 05
Material 2 Desc: CLAY
Material 3: 85
Material 3 Desc: SOFT
Formation Top Depth: 0.6100000143051147
Formation End Depth: 3.9600000381469727
Formation End Depth UOM: m

**Overburden and Bedrock
Materials Interval**

Formation ID: 1004526825
Layer: 3
Color: 2
General Color: GREY
Material 1: 17
Material 1 Desc: SHALE
Material 2: 71
Material 2 Desc: FRACTURED
Material 3:
Material 3 Desc:
Formation Top Depth: 3.9600000381469727
Formation End Depth: 7.619999885559082
Formation End Depth UOM: m

**Overburden and Bedrock
Materials Interval**

Formation ID: 1004526823
Layer: 1
Color: 6
General Color: BROWN
Material 1: 11
Material 1 Desc: GRAVEL
Material 2: 28
Material 2 Desc: SAND
Material 3: 85
Material 3 Desc: SOFT
Formation Top Depth: 0.0
Formation End Depth: 0.6100000143051147
Formation End Depth UOM: m

**Annular Space/Abandonment
Sealing Record**

Plug ID: 1004526836
Layer: 3
Plug From: 4.269999980926514

Map Key	Number of Records	Direction/ Distance (m)	Elev/Diff (m)	Site	DB
Plug To:		7.619999885559082			
Plug Depth UOM:		m			
<u>Annular Space/Abandonment Sealing Record</u>					
Plug ID:		1004526835			
Layer:		2			
Plug From:		0.3100000023841858			
Plug To:		4.269999980926514			
Plug Depth UOM:		m			
<u>Annular Space/Abandonment Sealing Record</u>					
Plug ID:		1004526834			
Layer:		1			
Plug From:		0.0			
Plug To:		0.3100000023841858			
Plug Depth UOM:		m			
<u>Method of Construction & Well Use</u>					
Method Construction ID:		1004526833			
Method Construction Code:		E			
Method Construction:		Auger			
Other Method Construction:					
<u>Pipe Information</u>					
Pipe ID:		1004526822			
Casing No:		0			
Comment:					
Alt Name:					
<u>Construction Record - Casing</u>					
Casing ID:		1004526829			
Layer:		1			
Material:		5			
Open Hole or Material:		PLASTIC			
Depth From:		0.0			
Depth To:		4.570000171661377			
Casing Diameter:		4.03000020980835			
Casing Diameter UOM:		cm			
Casing Depth UOM:		m			
<u>Construction Record - Screen</u>					
Screen ID:		1004526830			
Layer:		1			
Slot:		10			
Screen Top Depth:		4.570000171661377			
Screen End Depth:		7.619999885559082			
Screen Material:		5			
Screen Depth UOM:		m			
Screen Diameter UOM:		cm			
Screen Diameter:		4.820000171661377			

Map Key	Number of Records	Direction/ Distance (m)	Elev/Diff (m)	Site	DB
<u>Water Details</u>					
Water ID:		1004526828			
Layer:					
Kind Code:					
Kind:					
Water Found Depth:					
Water Found Depth UOM:		m			
<u>Hole Diameter</u>					
Hole ID:		1004526827			
Diameter:		8.0			
Depth From:		4.269999980926514			
Depth To:		7.619999885559082			
Hole Depth UOM:		m			
Hole Diameter UOM:		cm			
<u>Hole Diameter</u>					
Hole ID:		1004526826			
Diameter:		11.430000305175781			
Depth From:		0.0			
Depth To:		4.269999980926514			
Hole Depth UOM:		m			
Hole Diameter UOM:		cm			

26

1 of 1

WSW/107.5

70.9 / 0.00

lot 8
ON

WWIS

Well ID:	1500398	Flowing (Y/N):	ON
Construction Date:		Flow Rate:	
Use 1st:	Domestic	Data Entry Status:	
Use 2nd:	0	Data Src:	1
Final Well Status:	Water Supply	Date Received:	02/25/1949
Water Type:		Selected Flag:	TRUE
Casing Material:		Abandonment Rec:	
Audit No:		Contractor:	1107
Tag:		Form Version:	1
Constructn Method:		Owner:	
Elevation (m):		County:	OTTAWA-CARLETON
Elevatn Reliabilty:		Lot:	008
Depth to Bedrock:		Concession:	
Well Depth:		Concession Name:	JG
Overburden/Bedrock:		Easting NAD83:	
Pump Rate:		Northing NAD83:	
Static Water Level:		Zone:	
Clear/Cloudy:		UTM Reliability:	
Municipality:	OTTAWA CITY (GLOUCESTER)		
Site Info:			
PDF URL (Map):	https://d2khazk8e83rdv.cloudfront.net/moe_mapping/downloads/2Water/Wells_pdfs/150\1500398.pdf		

Additional Detail(s) (Map)

Well Completed Date:	07/30/1948
Year Completed:	1948
Depth (m):	53.0352
Latitude:	45.4258838346567
Longitude:	-75.6405445786775
X:	-75.64054441651925
Y:	45.42588382805919

Map Key	Number of Records	Direction/ Distance (m)	Elev/Diff (m)	Site	DB
Path:		150\1500398.pdf			

Bore Hole Information

Bore Hole ID:	10022443	Elevation:	
DP2BR:		Elevrc:	
Spatial Status:		Zone:	18
Code OB:		East83:	449890.70
Code OB Desc:		North83:	5030462.00
Open Hole:		Org CS:	
Cluster Kind:		UTMRC:	9
Date Completed:	07/30/1948	UTMRC Desc:	unknown UTM
Remarks:		Location Method:	p9
Location Method Desc:	Original Pre1985 UTM Rel Code 9: unknown UTM		
Elevrc Desc:			
Location Source Date:			
Improvement Location Source:			
Improvement Location Method:			
Source Revision Comment:			
Supplier Comment:			

Overburden and Bedrock

Materials Interval

Formation ID:	930989166
Layer:	2
Color:	3
General Color:	BLUE
Material 1:	05
Material 1 Desc:	CLAY
Material 2:	
Material 2 Desc:	
Material 3:	
Material 3 Desc:	
Formation Top Depth:	3.0
Formation End Depth:	18.0
Formation End Depth UOM:	ft

Overburden and Bedrock

Materials Interval

Formation ID:	930989165
Layer:	1
Color:	
General Color:	
Material 1:	02
Material 1 Desc:	TOPSOIL
Material 2:	
Material 2 Desc:	
Material 3:	
Material 3 Desc:	
Formation Top Depth:	0.0
Formation End Depth:	3.0
Formation End Depth UOM:	ft

Overburden and Bedrock

Materials Interval

Formation ID:	930989167
Layer:	3
Color:	8
General Color:	BLACK

Map Key	Number of Records	Direction/ Distance (m)	Elev/Diff (m)	Site	DB
Material 1:		08			
Material 1 Desc:		FINE SAND			
Material 2:					
Material 2 Desc:					
Material 3:					
Material 3 Desc:					
Formation Top Depth:		18.0			
Formation End Depth:		25.0			
Formation End Depth UOM:		ft			
<u>Overburden and Bedrock</u>					
<u>Materials Interval</u>					
Formation ID:		930989168			
Layer:		4			
Color:		2			
General Color:		GREY			
Material 1:		26			
Material 1 Desc:		ROCK			
Material 2:		19			
Material 2 Desc:		SLATE			
Material 3:					
Material 3 Desc:					
Formation Top Depth:		25.0			
Formation End Depth:		174.0			
Formation End Depth UOM:		ft			
<u>Method of Construction & Well</u>					
<u>Use</u>					
Method Construction ID:		961500398			
Method Construction Code:		1			
Method Construction:		Cable Tool			
Other Method Construction:					
<u>Pipe Information</u>					
Pipe ID:		10571013			
Casing No:		1			
Comment:					
Alt Name:					
<u>Construction Record - Casing</u>					
Casing ID:		930037819			
Layer:		1			
Material:		1			
Open Hole or Material:		STEEL			
Depth From:					
Depth To:		25.0			
Casing Diameter:		4.0			
Casing Diameter UOM:		inch			
Casing Depth UOM:		ft			
<u>Construction Record - Casing</u>					
Casing ID:		930037820			
Layer:		2			
Material:		4			
Open Hole or Material:		OPEN HOLE			
Depth From:					
Depth To:		174.0			

Map Key	Number of Records	Direction/ Distance (m)	Elev/Diff (m)	Site	DB
Casing Diameter:		4.0			
Casing Diameter UOM:		inch			
Casing Depth UOM:		ft			
<u>Results of Well Yield Testing</u>					
Pumping Test Method Desc:		BAILER			
Pump Test ID:		991500398			
Pump Set At:					
Static Level:		15.0			
Final Level After Pumping:		174.0			
Recommended Pump Depth:					
Pumping Rate:		5.0			
Flowing Rate:					
Recommended Pump Rate:		0.0			
Levels UOM:		ft			
Rate UOM:		GPM			
Water State After Test Code:		2			
Water State After Test:		CLOUDY			
Pumping Test Method:		2			
Pumping Duration HR:		1			
Pumping Duration MIN:		0			
Flowing:		No			
<u>Water Details</u>					
Water ID:		933452915			
Layer:		1			
Kind Code:		3			
Kind:		SULPHUR			
Water Found Depth:		174.0			
Water Found Depth UOM:		ft			
27	1 of 1	N/108.4	71.9 / 1.00	OC Transpo<UNOFFICIAL> St Laurent Blvd northbound 100 m south of Donald St Ottawa ON	SPL
Ref No:		5744-7X5TWB		Municipality No:	
Year:				Nature of Damage:	
Incident Dt:				Discharger Report:	
Dt MOE Arvl on Scn:				Material Group:	
MOE Reported Dt:		10/24/2009		Impact to Health:	
Dt Document Closed:		11/10/2009		Agency Involved:	
Site No:					
MOE Response:		No Field Response			
Site County/District:					
Site Geo Ref Meth:					
Site District Office:					
Nearest Watercourse:					
Site Name:		Roadway and CB<UNOFFICIAL>			
Site Address:					
Site Region:					
Site Municipality:					
Site Lot:					
Site Conc:					
Site Geo Ref Accu:					
Site Map Datum:					
Northing:					
Easting:					
Entity Operating Name:					
Client Name:		OC Transpo<UNOFFICIAL>			
Client Type:					

Map Key	Number of Records	Direction/ Distance (m)	Elev/Diff (m)	Site	DB
Source Type: Incident Cause: Incident Preceding Spill: Incident Reason: Incident Summary: OC Transpo: leak of coolant to CB Environment Impact: Confirmed Health Env Consequence: Nature of Impact: Surface Water Pollution Contaminant Qty: 40 L Contaminant Qty 1: 40 Contaminant Unit: L Contaminant Code: 27 Contaminant Name: COOLANT N.O.S. Contaminant Limit 1: Contam Limit Freq 1: Contaminant UN No 1: Receiving Medium: Activity Preceding Spill: Property 2nd Watershed: Property Tertiary Watershed: Sector Type: Motor Vehicle SAC Action Class: Watercourse Spills Call Report Locatn Geodata: Time Reported: System Facility Address:					

[28](#) 1 of 1 **NNE/112.5** **71.9 / 1.00** **1055 ST. LAURENT BLVD**
Ottawa ON **WWIS**

Well ID:	7205219	Flowing (Y/N):	
Construction Date:		Flow Rate:	
Use 1st:	Monitoring and Test Hole	Data Entry Status:	
Use 2nd:		Data Src:	
Final Well Status:	Test Hole	Date Received:	07/23/2013
Water Type:		Selected Flag:	TRUE
Casing Material:		Abandonment Rec:	
Audit No:	Z168881	Contractor:	7241
Tag:	A149969	Form Version:	7
Constructn Method:		Owner:	
Elevation (m):		County:	OTTAWA-CARLETON
Elevatn Reliability:		Lot:	
Depth to Bedrock:		Concession:	
Well Depth:		Concession Name:	
Overburden/Bedrock:		Easting NAD83:	
Pump Rate:		Northing NAD83:	
Static Water Level:		Zone:	
Clear/Cloudy:		UTM Reliability:	
Municipality:	GLOUCESTER TOWNSHIP		
Site Info:			
PDF URL (Map):	https://d2khazk8e83rdv.cloudfront.net/moe_mapping/downloads/2Water/Wells_pdfs/720\7205219.pdf		

Additional Detail(s) (Map)

Well Completed Date:	07/02/2013
Year Completed:	2013
Depth (m):	4.27
Latitude:	45.4280014687029
Longitude:	-75.6385193460999
X:	-75.63851918406812
Y:	45.428001462278544
Path:	720\7205219.pdf

Map Key	Number of Records	Direction/ Distance (m)	Elev/Diff (m)	Site	DB
<u>Bore Hole Information</u>					
Bore Hole ID:	1004448555			Elevation:	
DP2BR:				Elevrc:	
Spatial Status:				Zone:	18
Code OB:				East83:	450051.00
Code OB Desc:				North83:	5030696.00
Open Hole:				Org CS:	UTM83
Cluster Kind:				UTMRC:	4
Date Completed:	07/02/2013			UTMRC Desc:	margin of error : 30 m - 100 m
Remarks:				Location Method:	wwr
Location Method Desc:		on Water Well Record			
Elevrc Desc:					
Location Source Date:					
Improvement Location Source:					
Improvement Location Method:					
Source Revision Comment:					
Supplier Comment:					
<u>Overburden and Bedrock</u>					
<u>Materials Interval</u>					
Formation ID:	1004875900				
Layer:	3				
Color:	6				
General Color:	BROWN				
Material 1:	34				
Material 1 Desc:	TILL				
Material 2:	85				
Material 2 Desc:	SOFT				
Material 3:					
Material 3 Desc:					
Formation Top Depth:	3.0999999046325684				
Formation End Depth:	4.269999980926514				
Formation End Depth UOM:	m				
<u>Overburden and Bedrock</u>					
<u>Materials Interval</u>					
Formation ID:	1004875898				
Layer:	1				
Color:	6				
General Color:	BROWN				
Material 1:	28				
Material 1 Desc:	SAND				
Material 2:	11				
Material 2 Desc:	GRAVEL				
Material 3:	73				
Material 3 Desc:	HARD				
Formation Top Depth:	0.0				
Formation End Depth:	1.2200000286102295				
Formation End Depth UOM:	m				
<u>Overburden and Bedrock</u>					
<u>Materials Interval</u>					
Formation ID:	1004875899				
Layer:	2				
Color:	2				
General Color:	GREY				
Material 1:	05				
Material 1 Desc:	CLAY				

Map Key	Number of Records	Direction/ Distance (m)	Elev/Diff (m)	Site	DB
Material 2:		06			
Material 2 Desc:		SILT			
Material 3:		85			
Material 3 Desc:		SOFT			
Formation Top Depth:		1.2200000286102295			
Formation End Depth:		3.0999999046325684			
Formation End Depth UOM:		m			
<u>Annular Space/Abandonment Sealing Record</u>					
Plug ID:		1004875908			
Layer:		1			
Plug From:		0.0			
Plug To:		0.3100000023841858			
Plug Depth UOM:		m			
<u>Annular Space/Abandonment Sealing Record</u>					
Plug ID:		1004875910			
Layer:		3			
Plug From:		0.9100000262260437			
Plug To:		4.269999980926514			
Plug Depth UOM:		m			
<u>Annular Space/Abandonment Sealing Record</u>					
Plug ID:		1004875909			
Layer:		2			
Plug From:		0.3100000023841858			
Plug To:		0.9100000262260437			
Plug Depth UOM:		m			
<u>Method of Construction & Well Use</u>					
Method Construction ID:		1004875907			
Method Construction Code:		B			
Method Construction:		Other Method			
Other Method Construction:		D.P			
<u>Pipe Information</u>					
Pipe ID:		1004875897			
Casing No:		0			
Comment:					
Alt Name:					
<u>Construction Record - Casing</u>					
Casing ID:		1004875903			
Layer:		1			
Material:		5			
Open Hole or Material:		PLASTIC			
Depth From:		0.0			
Depth To:		1.2200000286102295			
Casing Diameter:		4.03000020980835			
Casing Diameter UOM:		cm			
Casing Depth UOM:		m			

Map Key	Number of Records	Direction/ Distance (m)	Elev/Diff (m)	Site	DB
---------	-------------------	----------------------------	------------------	------	----

Construction Record - Screen

Screen ID: 1004875904
Layer: 1
Slot: 10
Screen Top Depth: 1.2200000286102295
Screen End Depth: 4.269999980926514
Screen Material: 5
Screen Depth UOM: m
Screen Diameter UOM: cm
Screen Diameter: 4.820000171661377

Water Details

Water ID: 1004875902
Layer:
Kind Code:
Kind:
Water Found Depth:
Water Found Depth UOM: m

Hole Diameter

Hole ID: 1004875901
Diameter: 8.25
Depth From: 0.0
Depth To: 4.269999980926514
Hole Depth UOM: m
Hole Diameter UOM: cm

29 1 of 1 S/113.8 70.9 / 0.00 ON BORE

Borehole ID: 613480 OGF ID: 215514762 Status: Type: Borehole Use: Completion Date: Static Water Level: Primary Water Use: Sec. Water Use: Total Depth m: -999 Depth Ref: Ground Surface Depth Elev: Drill Method: Orig Ground Elev m: 70.4 Elev Reliabil Note: DEM Ground Elev m: 71.1 Concession: Location D: Survey D: Comments:	Inclin FLG: No SP Status: Initial Entry Surv Elev: No Piezometer: No Primary Name: Municipality: Lot: Township: Latitude DD: 45.425354 Longitude DD: -75.639005 UTM Zone: 18 Easting: 450011 Northing: 5030402 Location Accuracy: Accuracy: Not Applicable
---	---

Borehole Geology Stratum

Geology Stratum ID: 218395320 Top Depth: 0 Bottom Depth: 5.5 Material Color: Material 1: Sand	Mat Consistency: Material Moisture: Material Texture: Non Geo Mat Type: Geologic Formation:
--	--

Map Key	Number of Records	Direction/ Distance (m)	Elev/Diff (m)	Site	DB
Material 2: Material 3: Material 4: Gsc Material Description: Stratum Description:		SAND.		Geologic Group: Geologic Period: Depositional Gen:	
Geology Stratum ID: 218395321 Top Depth: 5.5 Bottom Depth: Material Color: Grey Material 1: Bedrock Material 2: Shale Material 3: Material 4: Gsc Material Description: Stratum Description:				Mat Consistency: Compact Material Moisture: Material Texture: Non Geo Mat Type: Geologic Formation: Geologic Group: Geologic Period: Depositional Gen:	
		BEDROCK. COMPACT. BEDROCK. GREY,STIFF. BEDROCK. GREY,FOSSILIFEROUS. GREY,SOFT. SI **Note: Many records provided by the department have a truncated [Stratum Description] field.			
Source					
Source Type: Data Survey Source Orig: Geological Survey of Canada Source Date: 1956-1972 Confidence: H Observatio: Source Name: Urban Geology Automated Information System (UGAIS) Source Details: File: OTTAWA2.txt RecordID: 059880 NTS_Sheet: 31G05G Confiden 1:				Source Appl: Spatial/Tabular Source Ident: 1 Scale or Res: Varies Horizontal: NAD27 Verticalda: Mean Average Sea Level	
		Logged by professional. Exact and complete description of material and properties.			
Source List					
Source Identifier: 1 Source Type: Data Survey Source Date: 1956-1972 Scale or Resolution: Varies Source Name: Urban Geology Automated Information System (UGAIS) Source Originators: Geological Survey of Canada				Horizontal Datum: NAD27 Vertical Datum: Mean Average Sea Level Projection Name: Universal Transverse Mercator	
30	1 of 1	ENE/115.8	71.9 / 1.00	1055 & 1091 St.Laurent Boulevard and 1235 and 1236 Donald Street Ottawa ON	EHS
Order No: 20080129001 Status: C Report Type: Custom Report Report Date: 2/6/2008 Date Received: 1/29/2008 Previous Site Name: Lot/Building Size: Additional Info Ordered: Fire Insur. Maps And /or Site Plans				Nearest Intersection: Municipality: Client Prov/State: ON Search Radius (km): 0.25 X: -75.637784 Y: 45.427511	
31	1 of 12	SSE/119.3	70.9 / 0.00	FIRESTONE FIRESTONE 1110 ST. LAURENT BLVD. VEHICLE SERVICE STATION OTTAWA CITY ON K1K 3B6	SPL
Ref No: 59460 Year: Incident Dt: 11/5/1991 Dt MOE Arvl on Scn: MOE Reported Dt: 11/5/1991 Dt Document Closed:				Municipality No: 20101 Nature of Damage: Discharger Report: Material Group: Impact to Health: Agency Involved: MOE, MCCR.	

Map Key	Number of Records	Direction/ Distance (m)	Elev/Diff (m)	Site	DB
Site No: MOE Response: Site County/District: Site Geo Ref Meth: Site District Office: Nearest Watercourse: Site Name: Site Address: Site Region: Site Municipality: OTTAWA CITY Site Lot: Site Conc: Site Geo Ref Accu: Site Map Datum: Northing: Easting: Entity Operating Name: Client Name: Client Type: Source Type: Incident Cause: UNDERGROUND TANK LEAK Incident Preceding Spill: Incident Reason: UNKNOWN Incident Summary: FIRESTONE - WASTE OIL INTO SOIL FROM LEAKING UNDERGROUND STORAGE TANK. Environment Impact: CONFIRMED Health Env Consequence: Nature of Impact: Soil contamination Contaminant Qty: Contaminant Qty 1: Contaminant Unit: Contaminant Code: Contaminant Name: Contaminant Limit 1: Contam Limit Freq 1: Contaminant UN No 1: Receiving Medium: LAND Activity Preceding Spill: Property 2nd Watershed: Property Tertiary Watershed: Sector Type: SAC Action Class: Call Report Locatn Geodata: Time Reported: System Facility Address:					
31	2 of 12	SSE/119.3	70.9 / 0.00	1110 St. Laurent Boulevard Ottawa ON K1K 3B6	CA
Certificate #: 6557-4SUR6N Application Year: 01 Issue Date: 2/5/01 Approval Type: Municipal & Private sewage Status: Approved Application Type: New Certificate of Approval Client Name: Ogilvie Realty Ltd. Client Address: 1475 Carling Avenue Client City: Ottawa Client Postal Code: K1Z 7L9 Project Description: This is an application for Municipal and Private Sewage Works Certificate of Approval to install new flow control roof drains on an addition to an existing garage. Contaminants: Emission Control:					

Map Key	Number of Records	Direction/ Distance (m)	Elev/Diff (m)	Site	DB
31	3 of 12	SSE/119.3	70.9 / 0.00	Ogilvie Realty Ltd. 1110 St. Laurent Boulevard Ottawa ON K1K 3B6	CA
<p>Certificate #: 0991-6RMGRA Application Year: 2006 Issue Date: 8/9/2006 Approval Type: Industrial Sewage Works Status: Approved Application Type: Client Name: Client Address: Client City: Client Postal Code: Project Description: Contaminants: Emission Control:</p>					
31	4 of 12	SSE/119.3	70.9 / 0.00	1110 Ste Laurent Blvd Ottawa ON	EHS
<p>Order No: 20101214018 Status: C Report Type: Standard Report Report Date: 12/17/2010 Date Received: 12/14/2010 11:13:21 AM Previous Site Name: Lot/Building Size: Additional Info Ordered: ; City Directory</p> <p>Nearest Intersection: Municipality: Client Prov/State: ON Search Radius (km): 0.25 X: -75.638495 Y: 45.425401</p>					
31	5 of 12	SSE/119.3	70.9 / 0.00	Ogilvie Realty Ltd. 1110 St. Laurent Blvd Ottawa ON K1Z 7L9	ECA
<p>Approval No: 1990-8PHQGU Approval Date: 2011-12-19 Status: Revoked and/or Replaced Record Type: ECA Link Source: IDS SWP Area Name: Rideau Valley Approval Type: ECA-INDUSTRIAL SEWAGE WORKS Project Type: INDUSTRIAL SEWAGE WORKS Business Name: Ogilvie Realty Ltd. Address: 1110 St. Laurent Blvd Full Address: Full PDF Link: https://www.accessenvironment.ene.gov.on.ca/instruments/6810-8KMJHU-14.pdf PDF Site Location:</p> <p>MOE District: Ottawa City: Longitude: -75.64338 Latitude: 45.424328 Geometry X: Geometry Y:</p>					
31	6 of 12	SSE/119.3	70.9 / 0.00	Ogilvie Realty Ltd. 1110 St. Laurent Blvd Ottawa ON K1Z 7L9	ECA
<p>Approval No: 2128-8RHRNJ Approval Date: 2012-04-17 Status: Approved Record Type: ECA Link Source: IDS SWP Area Name: Rideau Valley Approval Type: ECA-INDUSTRIAL SEWAGE WORKS Project Type: INDUSTRIAL SEWAGE WORKS</p> <p>MOE District: Ottawa City: Longitude: -75.64338 Latitude: 45.424328 Geometry X: Geometry Y:</p>					

Map Key	Number of Records	Direction/ Distance (m)	Elev/Diff (m)	Site	DB
Business Name:		Ogilvie Realty Ltd.			
Address:		1110 St. Laurent Blvd			
Full Address:					
Full PDF Link:		https://www.accessenvironment.ene.gov.on.ca/instruments/0239-8QLJUR-14.pdf			
PDF Site Location:					
31	7 of 12	SSE/119.3	70.9 / 0.00	Willy's Roll-off<UNOFFICIAL> 1110 St-Laurent Blvd Ottawa ON K1K 3B6	SPL
Ref No:		6033-8V2MUX		Municipality No:	
Year:				Nature of Damage:	
Incident Dt:		07-JUN-12		Discharger Report:	
Dt MOE Arvl on Scn:				Material Group:	
MOE Reported Dt:		07-JUN-12		Impact to Health:	
Dt Document Closed:				Agency Involved:	
Site No:					
MOE Response:		No Field Response			
Site County/District:					
Site Geo Ref Meth:					
Site District Office:					
Nearest Watercourse:					
Site Name:		1110 Saint-Laurent Blvd.<UNOFFICIAL>			
Site Address:		1110 St-Laurent Blvd			
Site Region:					
Site Municipality:		Ottawa			
Site Lot:					
Site Conc:					
Site Geo Ref Accu:					
Site Map Datum:					
Northing:					
Easting:					
Entity Operating Name:					
Client Name:		Willy's Roll-off<UNOFFICIAL>			
Client Type:					
Source Type:					
Incident Cause:		Valve / Fitting Leak Or Failure			
Incident Preceding Spill:					
Incident Reason:					
Incident Summary:		Willy's Roll-Offs: <100L of Hydraulic Oil to ground			
Environment Impact:		Not Anticipated			
Health Env Consequence:					
Nature of Impact:					
Contaminant Qty:					
Contaminant Qty 1:					
Contaminant Unit:					
Contaminant Code:		15			
Contaminant Name:		HYDRAULIC OIL			
Contaminant Limit 1:					
Contam Limit Freq 1:					
Contaminant UN No 1:					
Receiving Medium:		Sewage - Municipal/Private and Commercial			
Activity Preceding Spill:					
Property 2nd Watershed:					
Property Tertiary Watershed:					
Sector Type:		Motor Vehicle			
SAC Action Class:		Watercourse Spills			
Call Report Locatn Geodata:					
Time Reported:					
System Facility Address:					

Map Key	Number of Records	Direction/ Distance (m)	Elev/Diff (m)	Site	DB
31	8 of 12	SSE/119.3	70.9 / 0.00	Ogilvie Realty Ltd. 1110 St. Laurent Boulevard Ottawa ON K1Z 7L9	ECA
<p>Approval No: 0991-6RMGRA Approval Date: 2006-08-09 Status: Approved Record Type: ECA Link Source: IDS SWP Area Name: Rideau Valley Approval Type: ECA-INDUSTRIAL SEWAGE WORKS Project Type: INDUSTRIAL SEWAGE WORKS Business Name: Ogilvie Realty Ltd. Address: 1110 St. Laurent Boulevard Full Address: Full PDF Link: https://www.accessenvironment.ene.gov.on.ca/instruments/9623-6PLSE7-14.pdf PDF Site Location:</p> <p>MOE District: Ottawa City: Longitude: -75.64338 Latitude: 45.424328 Geometry X: Geometry Y:</p>					
31	9 of 12	SSE/119.3	70.9 / 0.00	Ogilvie Realty Ltd. 1110 St. Laurent Boulevard Ottawa ON K1Z 7L9	ECA
<p>Approval No: 6557-4SUR6N Approval Date: 2001-02-05 Status: Approved Record Type: ECA Link Source: IDS SWP Area Name: Rideau Valley Approval Type: ECA-MUNICIPAL AND PRIVATE SEWAGE WORKS Project Type: MUNICIPAL AND PRIVATE SEWAGE WORKS Business Name: Ogilvie Realty Ltd. Address: 1110 St. Laurent Boulevard Full Address: Full PDF Link: https://www.accessenvironment.ene.gov.on.ca/instruments/7143-4QWRQW-14.pdf PDF Site Location:</p> <p>MOE District: Ottawa City: Longitude: -75.64338 Latitude: 45.424328 Geometry X: Geometry Y:</p>					
31	10 of 12	SSE/119.3	70.9 / 0.00	1110 St Laurent Blvd Ottawa ON K1K3B6	EHS
<p>Order No: 20170908030 Status: C Report Type: Standard Report Report Date: 14-SEP-17 Date Received: 08-SEP-17 Previous Site Name: Lot/Building Size: Additional Info Ordered: Fire Insur. Maps and/or Site Plans; City Directory</p> <p>Nearest Intersection: Municipality: Client Prov/State: ON Search Radius (km): .25 X: -75.638589 Y: 45.425481</p>					
31	11 of 12	SSE/119.3	70.9 / 0.00	Ogilvie Realty Limited 1110 St. Laurent Blvd Ottawa ON K1K 3B6	ECA
<p>Approval No: 2990-BWCKZ9 Approval Date: 2021-01-19 Status: Approved Record Type: ECA Link Source: IDS SWP Area Name: Rideau Valley Approval Type: ECA-INDUSTRIAL SEWAGE WORKS Project Type: INDUSTRIAL SEWAGE WORKS Business Name: Ogilvie Realty Limited</p> <p>MOE District: Ottawa City: Longitude: -75.64338 Latitude: 45.424328 Geometry X: Geometry Y:</p>					

Map Key	Number of Records	Direction/ Distance (m)	Elev/Diff (m)	Site	DB
---------	-------------------	----------------------------	------------------	------	----

Address: 1110 St. Laurent Blvd
 Full Address:
 Full PDF Link: <https://www.accessenvironment.ene.gov.on.ca/instruments/7213-BJZJZM-14.pdf>
 PDF Site Location:

31	12 of 12	SSE/119.3	70.9 / 0.00	Tomlinson Environmental Services Ltd 1110 Saint Laurent Boulevard Ottawa ON	SPL
--------------------	----------	-----------	-------------	---	-----

Ref No:	4208-BPAS22	Municipality No:	
Year:		Nature of Damage:	
Incident Dt:	2020/05/04	Discharger Report:	
Dt MOE Arvl on Scn:		Material Group:	
MOE Reported Dt:	2020/05/04	Impact to Health:	2 - Minor Environment
Dt Document Closed:		Agency Involved:	
Site No:	NA		
MOE Response:	No		
Site County/District:			
Site Geo Ref Meth:			
Site District Office:	Ottawa		
Nearest Watercourse:			
Site Name:	Spill Site<UNOFFICIAL>		
Site Address:	1110 Saint Laurent Boulevard		
Site Region:	Eastern		
Site Municipality:	Ottawa		
Site Lot:			
Site Conc:			
Site Geo Ref Accu:			
Site Map Datum:			
Northing:	5030403.73		
Easting:	450078.64		
Entity Operating Name:			
Client Name:	Tomlinson Environmental Services Ltd		
Client Type:	Corporation		
Source Type:	Truck - Only Saddle Tanks		
Incident Cause:			
Incident Preceding Spill:	Collision/Accident		
Incident Reason:	Operator/Human Error		
Incident Summary:	Tomlinson Environmental: 50 L diesel to asphalt, cntd.		
Environment Impact:			
Health Env Consequence:			
Nature of Impact:			
Contaminant Qty:	50 L		
Contaminant Qty 1:	50		
Contaminant Unit:	L		
Contaminant Code:	13		
Contaminant Name:	DIESEL FUEL		
Contaminant Limit 1:			
Contam Limit Freq 1:			
Contaminant UN No 1:	1202		
Receiving Medium:	Land		
Activity Preceding Spill:			
Property 2nd Watershed:			
Property Tertiary Watershed:			
Sector Type:	Miscellaneous Industrial		
SAC Action Class:	Land Spills		
Call Report Locatn Geodata:			
Time Reported:			
System Facility Address:			

32	1 of 1	NNE/122.6	71.9 / 1.00	1055 ST. LAURENT BLVD Ottawa ON	WWIS
--------------------	--------	-----------	-------------	------------------------------------	------

Map Key	Number of Records	Direction/ Distance (m)	Elev/Diff (m)	Site	DB
Well ID:	7205220			Flowing (Y/N):	
Construction Date:				Flow Rate:	
Use 1st:	Monitoring and Test Hole			Data Entry Status:	
Use 2nd:				Data Src:	
Final Well Status:	Test Hole			Date Received:	07/23/2013
Water Type:				Selected Flag:	TRUE
Casing Material:				Abandonment Rec:	
Audit No:	Z168880			Contractor:	7241
Tag:	A149968			Form Version:	7
Constructn Method:				Owner:	
Elevation (m):				County:	OTTAWA-CARLETON
Elevatn Reliability:				Lot:	
Depth to Bedrock:				Concession:	
Well Depth:				Concession Name:	
Overburden/Bedrock:				Easting NAD83:	
Pump Rate:				Northing NAD83:	
Static Water Level:				Zone:	
Clear/Cloudy:				UTM Reliability:	
Municipality:	GLOUCESTER TOWNSHIP				
Site Info:					

PDF URL (Map): https://d2khazk8e83rdv.cloudfront.net/moe_mapping/downloads/2Water/Wells_pdfs/720\7205220.pdf

Additional Detail(s) (Map)

Well Completed Date: 07/04/2013
Year Completed: 2013
Depth (m): 3.06
Latitude: 45.428047329545
Longitude: -75.6383664618631
X: -75.63836629983673
Y: 45.42804732312199
Path: 720\7205220.pdf

Bore Hole Information

Bore Hole ID:	1004448558	Elevation:	
DP2BR:		Elevrc:	
Spatial Status:		Zone:	18
Code OB:		East83:	450063.00
Code OB Desc:		North83:	5030701.00
Open Hole:		Org CS:	UTM83
Cluster Kind:		UTMRC:	4
Date Completed:	07/04/2013	UTMRC Desc:	margin of error : 30 m - 100 m
Remarks:		Location Method:	wwr
Location Method Desc:	on Water Well Record		
Elevrc Desc:			
Location Source Date:			
Improvement Location Source:			
Improvement Location Method:			
Source Revision Comment:			
Supplier Comment:			

**Overburden and Bedrock
Materials Interval**

Formation ID: 1004875956
Layer: 3
Color: 2
General Color: GREY
Material 1: 05
Material 1 Desc: CLAY

Map Key	Number of Records	Direction/ Distance (m)	Elev/Diff (m)	Site	DB
Material 2:		06			
Material 2 Desc:		SILT			
Material 3:		85			
Material 3 Desc:		SOFT			
Formation Top Depth:		1.5			
Formation End Depth:		3.059999942779541			
Formation End Depth UOM:		m			
<u>Overburden and Bedrock</u>					
<u>Materials Interval</u>					
Formation ID:		1004875954			
Layer:		1			
Color:		8			
General Color:		BLACK			
Material 1:					
Material 1 Desc:					
Material 2:		11			
Material 2 Desc:		GRAVEL			
Material 3:		73			
Material 3 Desc:		HARD			
Formation Top Depth:		0.0			
Formation End Depth:		0.3100000023841858			
Formation End Depth UOM:		m			
<u>Overburden and Bedrock</u>					
<u>Materials Interval</u>					
Formation ID:		1004875955			
Layer:		2			
Color:		6			
General Color:		BROWN			
Material 1:		28			
Material 1 Desc:		SAND			
Material 2:		11			
Material 2 Desc:		GRAVEL			
Material 3:					
Material 3 Desc:					
Formation Top Depth:		0.3100000023841858			
Formation End Depth:		1.5			
Formation End Depth UOM:		m			
<u>Annular Space/Abandonment</u>					
<u>Sealing Record</u>					
Plug ID:		1004875964			
Layer:		1			
Plug From:		0.0			
Plug To:		0.3100000023841858			
Plug Depth UOM:		m			
<u>Method of Construction & Well</u>					
<u>Use</u>					
Method Construction ID:		1004875963			
Method Construction Code:		B			
Method Construction:		Other Method			
Other Method Construction:		D.P			
<u>Pipe Information</u>					
Pipe ID:		1004875953			

Map Key	Number of Records	Direction/ Distance (m)	Elev/Diff (m)	Site	DB
Casing No:	0				
Comment:					
Alt Name:					
<u>Construction Record - Casing</u>					
Casing ID:	1004875959				
Layer:	1				
Material:	5				
Open Hole or Material:	PLASTIC				
Depth From:	0.0				
Depth To:	0.9100000262260437				
Casing Diameter:	4.03000020980835				
Casing Diameter UOM:	cm				
Casing Depth UOM:	m				
<u>Construction Record - Screen</u>					
Screen ID:	1004875960				
Layer:	1				
Slot:	10				
Screen Top Depth:	0.9100000262260437				
Screen End Depth:	3.059999942779541				
Screen Material:	5				
Screen Depth UOM:	m				
Screen Diameter UOM:	cm				
Screen Diameter:	4.820000171661377				
<u>Water Details</u>					
Water ID:	1004875958				
Layer:					
Kind Code:					
Kind:					
Water Found Depth:					
Water Found Depth UOM:	m				
<u>Hole Diameter</u>					
Hole ID:	1004875957				
Diameter:	8.25				
Depth From:	0.0				
Depth To:	3.059999942779541				
Hole Depth UOM:	m				
Hole Diameter UOM:	cm				

33

1 of 1

E/123.5

71.9 / 1.00

1055 ST. LAURENT BLVD
Ottawa ON

WWIS

Well ID: 7205223
 Construction Date:
 Use 1st: Monitoring and Test Hole
 Use 2nd:
 Final Well Status: Test Hole
 Water Type:
 Casing Material:
 Audit No: Z168877
 Tag: A150122
 Constructn Method:
 Elevation (m):
 Elevatn Reliabilty:
 Depth to Bedrock:

Flowing (Y/N):
 Flow Rate:
 Data Entry Status:
 Data Src:
 Date Received: 07/23/2013
 Selected Flag: TRUE
 Abandonment Rec:
 Contractor: 7241
 Form Version: 7
 Owner:
 County: OTTAWA-CARLETON
 Lot:
 Concession:

Map Key	Number of Records	Direction/ Distance (m)	Elev/Diff (m)	Site	DB
Well Depth:				Concession Name:	
Overburden/Bedrock:				Easting NAD83:	
Pump Rate:				Northing NAD83:	
Static Water Level:				Zone:	
Clear/Cloudy:				UTM Reliability:	
Municipality:		GLOUCESTER TOWNSHIP			
Site Info:					

PDF URL (Map): https://d2khazk8e83rdv.cloudfront.net/moe_mapping/downloads/2Water/Wells_pdfs/720\7205223.pdf

Additional Detail(s) (Map)

Well Completed Date: 07/02/2013
Year Completed: 2013
Depth (m): 4.57
Latitude: 45.4269009515748
Longitude: -75.6373308850761
X: -75.63733072331618
Y: 45.42690094511582
Path: 720\7205223.pdf

Bore Hole Information

Bore Hole ID:	1004448567	Elevation:	
DP2BR:		Elevrc:	
Spatial Status:		Zone:	18
Code OB:		East83:	450143.00
Code OB Desc:		North83:	5030573.00
Open Hole:		Org CS:	UTM83
Cluster Kind:		UTMRC:	4
Date Completed:	07/02/2013	UTMRC Desc:	margin of error : 30 m - 100 m
Remarks:		Location Method:	wwr
Location Method Desc:	on Water Well Record		
Elevrc Desc:			
Location Source Date:			
Improvement Location Source:			
Improvement Location Method:			
Source Revision Comment:			
Supplier Comment:			

Overburden and Bedrock

Materials Interval

Formation ID: 1004876081
Layer: 2
Color: 6
General Color: BROWN
Material 1: 28
Material 1 Desc: SAND
Material 2: 11
Material 2 Desc: GRAVEL
Material 3: 77
Material 3 Desc: LOOSE
Formation Top Depth: 0.3100000023841858
Formation End Depth: 1.2200000286102295
Formation End Depth UOM: m

Overburden and Bedrock

Materials Interval

Formation ID: 1004876083
Layer: 4

Map Key	Number of Records	Direction/ Distance (m)	Elev/Diff (m)	Site	DB
Color:		2			
General Color:		GREY			
Material 1:		05			
Material 1 Desc:		CLAY			
Material 2:		06			
Material 2 Desc:		SILT			
Material 3:		91			
Material 3 Desc:		WATER-BEARING			
Formation Top Depth:		2.440000057220459			
Formation End Depth:		4.570000171661377			
Formation End Depth UOM:		m			
<u>Overburden and Bedrock</u>					
<u>Materials Interval</u>					
Formation ID:		1004876080			
Layer:		1			
Color:		8			
General Color:		BLACK			
Material 1:					
Material 1 Desc:					
Material 2:		11			
Material 2 Desc:		GRAVEL			
Material 3:		73			
Material 3 Desc:		HARD			
Formation Top Depth:		0.0			
Formation End Depth:		0.3100000023841858			
Formation End Depth UOM:		m			
<u>Overburden and Bedrock</u>					
<u>Materials Interval</u>					
Formation ID:		1004876082			
Layer:		3			
Color:		2			
General Color:		GREY			
Material 1:		05			
Material 1 Desc:		CLAY			
Material 2:		06			
Material 2 Desc:		SILT			
Material 3:					
Material 3 Desc:					
Formation Top Depth:		1.2200000286102295			
Formation End Depth:		2.440000057220459			
Formation End Depth UOM:		m			
<u>Annular Space/Abandonment</u>					
<u>Sealing Record</u>					
Plug ID:		1004876092			
Layer:		2			
Plug From:		0.3100000023841858			
Plug To:		1.2200000286102295			
Plug Depth UOM:		m			
<u>Annular Space/Abandonment</u>					
<u>Sealing Record</u>					
Plug ID:		1004876093			
Layer:		3			
Plug From:		1.2200000286102295			
Plug To:		4.570000171661377			

<i>Map Key</i>	<i>Number of Records</i>	<i>Direction/ Distance (m)</i>	<i>Elev/Diff (m)</i>	<i>Site</i>	<i>DB</i>
Plug Depth UOM:		m			
<u>Annular Space/Abandonment Sealing Record</u>					
Plug ID:		1004876091			
Layer:		1			
Plug From:		0.0			
Plug To:		0.3100000023841858			
Plug Depth UOM:		m			
<u>Method of Construction & Well Use</u>					
Method Construction ID:		1004876090			
Method Construction Code:		B			
Method Construction:		Other Method			
Other Method Construction:		D.P			
<u>Pipe Information</u>					
Pipe ID:		1004876079			
Casing No:		0			
Comment:					
Alt Name:					
<u>Construction Record - Casing</u>					
Casing ID:		1004876086			
Layer:		1			
Material:		5			
Open Hole or Material:		PLASTIC			
Depth From:		0.0			
Depth To:		1.5			
Casing Diameter:		4.03000020980835			
Casing Diameter UOM:		cm			
Casing Depth UOM:		m			
<u>Construction Record - Screen</u>					
Screen ID:		1004876087			
Layer:		1			
Slot:		10			
Screen Top Depth:		1.5			
Screen End Depth:		4.570000171661377			
Screen Material:		5			
Screen Depth UOM:		m			
Screen Diameter UOM:		cm			
Screen Diameter:		4.820000171661377			
<u>Water Details</u>					
Water ID:		1004876085			
Layer:					
Kind Code:					
Kind:					
Water Found Depth:					
Water Found Depth UOM:		m			
<u>Hole Diameter</u>					

Map Key	Number of Records	Direction/ Distance (m)	Elev/Diff (m)	Site	DB
Hole ID:		1004876084			
Diameter:		8.25			
Depth From:		0.0			
Depth To:		4.570000171661377			
Hole Depth UOM:		m			
Hole Diameter UOM:		cm			
34	1 of 1	ENE/126.1	71.9 / 1.00	1091 St. Laurent Blvd Ottawa ON K1K 3B1	EHS
Order No:		22091900088		Nearest Intersection:	
Status:		C		Municipality:	
Report Type:		Custom Report		Client Prov/State: ON	
Report Date:		28-SEP-22		Search Radius (km): .25	
Date Received:		19-SEP-22		X: -75.63740607	
Previous Site Name:				Y: 45.42709599	
Lot/Building Size:					
Additional Info Ordered:					
35	1 of 1	WNW/127.1	70.9 / 0.00	St Laurent Enbridge Ottawa ON	EHS
Order No:		21111000142		Nearest Intersection:	
Status:		C		Municipality:	
Report Type:		Custom Report		Client Prov/State: ON	
Report Date:		15-NOV-21		Search Radius (km): .1	
Date Received:		10-NOV-21		X: -75.64126019	
Previous Site Name:				Y: 45.42730237	
Lot/Building Size:					
Additional Info Ordered:					
36	1 of 1	NNW/139.0	71.9 / 1.00	n/a Ottawa ON	EHS
Order No:		21121500314		Nearest Intersection:	
Status:		C		Municipality:	
Report Type:		Custom Report		Client Prov/State: ON	
Report Date:		06-MAY-22		Search Radius (km): .25	
Date Received:		15-DEC-21		X: -75.63962759	
Previous Site Name:				Y: 45.42829613	
Lot/Building Size:					
Additional Info Ordered:					
37	1 of 1	NNE/139.2	71.9 / 1.00	1055 ST. LAURENT BLVD Ottawa ON	WWIS
Well ID:		7191560		Flowing (Y/N):	
Construction Date:				Flow Rate:	
Use 1st:		Monitoring and Test Hole		Data Entry Status:	
Use 2nd:		0		Data Src:	
Final Well Status:		Test Hole		Date Received: 11/14/2012	
Water Type:				Selected Flag: TRUE	
Casing Material:				Abandonment Rec:	
Audit No:		Z157210		Contractor: 7241	
Tag:		A112763		Form Version: 7	
Constructn Method:				Owner:	
Elevation (m):				County: OTTAWA-CARLETON	
Elevatn Reliabilty:				Lot:	
Depth to Bedrock:				Concession:	

Map Key	Number of Records	Direction/ Distance (m)	Elev/Diff (m)	Site	DB
Well Depth:				Concession Name:	
Overburden/Bedrock:				Easting NAD83:	
Pump Rate:				Northing NAD83:	
Static Water Level:				Zone:	
Clear/Cloudy:				UTM Reliability:	
Municipality:		GLOUCESTER TOWNSHIP			
Site Info:					
PDF URL (Map):				https://d2khazk8e83rdv.cloudfront.net/moe_mapping/downloads/2Water/Wells_pdfs/719\7191560.pdf	

Additional Detail(s) (Map)

Well Completed Date: 10/25/2012
Year Completed: 2012
Depth (m): 3.96
Latitude: 45.4282624887002
Longitude: -75.6385222891366
X: -75.63852212692586
Y: 45.42826248229056
Path: 719\7191560.pdf

Bore Hole Information

Bore Hole ID:	1004204437	Elevation:	
DP2BR:		Elevrc:	
Spatial Status:		Zone:	18
Code OB:		East83:	450051.00
Code OB Desc:		North83:	5030725.00
Open Hole:		Org CS:	UTM83
Cluster Kind:		UTMRC:	4
Date Completed:	10/25/2012	UTMRC Desc:	margin of error : 30 m - 100 m
Remarks:		Location Method:	wwr
Location Method Desc:	on Water Well Record		
Elevrc Desc:			
Location Source Date:			
Improvement Location Source:			
Improvement Location Method:			
Source Revision Comment:			
Supplier Comment:			

Overburden and Bedrock

Materials Interval

Formation ID: 1004527040
Layer: 3
Color: 2
General Color: GREY
Material 1: 06
Material 1 Desc: SILT
Material 2: 05
Material 2 Desc: CLAY
Material 3: 91
Material 3 Desc: WATER-BEARING
Formation Top Depth: 2.440000057220459
Formation End Depth: 3.9600000381469727
Formation End Depth UOM: m

Overburden and Bedrock

Materials Interval

Formation ID: 1004527038
Layer: 1

Map Key	Number of Records	Direction/ Distance (m)	Elev/Diff (m)	Site	DB
Color:		6			
General Color:		BROWN			
Material 1:		11			
Material 1 Desc:		GRAVEL			
Material 2:		28			
Material 2 Desc:		SAND			
Material 3:		77			
Material 3 Desc:		LOOSE			
Formation Top Depth:		0.0			
Formation End Depth:		1.2200000286102295			
Formation End Depth UOM:		m			
<u>Overburden and Bedrock</u>					
<u>Materials Interval</u>					
Formation ID:		1004527039			
Layer:		2			
Color:		2			
General Color:		GREY			
Material 1:		06			
Material 1 Desc:		SILT			
Material 2:		85			
Material 2 Desc:		SOFT			
Material 3:					
Material 3 Desc:					
Formation Top Depth:		1.2200000286102295			
Formation End Depth:		2.440000057220459			
Formation End Depth UOM:		m			
<u>Annular Space/Abandonment</u>					
<u>Sealing Record</u>					
Plug ID:		1004527050			
Layer:		3			
Plug From:		0.9100000262260437			
Plug To:		3.9600000381469727			
Plug Depth UOM:		m			
<u>Annular Space/Abandonment</u>					
<u>Sealing Record</u>					
Plug ID:		1004527049			
Layer:		2			
Plug From:		0.3100000023841858			
Plug To:		0.9100000262260437			
Plug Depth UOM:		m			
<u>Annular Space/Abandonment</u>					
<u>Sealing Record</u>					
Plug ID:		1004527048			
Layer:		1			
Plug From:		0.0			
Plug To:		0.3100000023841858			
Plug Depth UOM:		m			
<u>Method of Construction & Well</u>					
<u>Use</u>					
Method Construction ID:		1004527047			
Method Construction Code:		D			
Method Construction:		Direct Push			

Map Key	Number of Records	Direction/ Distance (m)	Elev/Diff (m)	Site	DB
---------	-------------------	----------------------------	------------------	------	----

Other Method Construction:

Pipe Information

Pipe ID: 1004527037
Casing No: 0
Comment:
Alt Name:

Construction Record - Casing

Casing ID: 1004527043
Layer: 1
Material: 5
Open Hole or Material: PLASTIC
Depth From: 0.0
Depth To: 0.9100000262260437
Casing Diameter: 4.03000020980835
Casing Diameter UOM: cm
Casing Depth UOM: m

Construction Record - Screen

Screen ID: 1004527044
Layer: 1
Slot: 10
Screen Top Depth: 0.9100000262260437
Screen End Depth: 3.9600000381469727
Screen Material: 5
Screen Depth UOM: m
Screen Diameter UOM: cm
Screen Diameter: 4.820000171661377

Water Details

Water ID: 1004527042
Layer:
Kind Code:
Kind:
Water Found Depth:
Water Found Depth UOM: m

Hole Diameter

Hole ID: 1004527041
Diameter: 8.25
Depth From: 0.0
Depth To: 3.9600000381469727
Hole Depth UOM: m
Hole Diameter UOM: cm

38	1 of 17	N/139.6	71.9 / 1.00	SUNOCO 1007 ST. LAURENT STREET SERVICE STATION OTTAWA CITY ON K1K 3B1	SPL
--------------------	---------	---------	-------------	---	-----

Ref No: 49890	Municipality No: 20101
Year:	Nature of Damage:
Incident Dt: 4/30/1991	Discharger Report:
Dt MOE Arvl on Scn:	Material Group:
MOE Reported Dt: 4/30/1991	Impact to Health:
Dt Document Closed:	Agency Involved: MCCR

Map Key	Number of Records	Direction/ Distance (m)	Elev/Diff (m)	Site	DB
Site No: MOE Response: Site County/District: Site Geo Ref Meth: Site District Office: Nearest Watercourse: Site Name: Site Address: Site Region: Site Municipality: OTTAWA CITY Site Lot: Site Conc: Site Geo Ref Accu: Site Map Datum: Northing: Easting: Entity Operating Name: Client Name: Client Type: Source Type: Incident Cause: UNDERGROUND TANK LEAK Incident Preceding Spill: Incident Reason: CORROSION Incident Summary: SUNOCO: 1 500 L FUEL TO GROUND FROM LEAKING TANK Environment Impact: CONFIRMED Health Env Consequence: Nature of Impact: Soil contamination Contaminant Qty: Contaminant Qty 1: Contaminant Unit: Contaminant Code: Contaminant Name: Contaminant Limit 1: Contam Limit Freq 1: Contaminant UN No 1: Receiving Medium: LAND Activity Preceding Spill: Property 2nd Watershed: Property Tertiary Watershed: Sector Type: SAC Action Class: Call Report Locatn Geodata: Time Reported: System Facility Address:					
38	2 of 17	N/139.6	71.9 / 1.00	M ELLIS 1007 ST LAURENT BLVD OTTAWA ON K1K 3B1	PRT
Location ID: 11110 Type: retail Expiry Date: 1994-11-30 Capacity (L): 26400 Licence #: 0055598001					
38	3 of 17	N/139.6	71.9 / 1.00	MCDONALD'S REST. OF CANADA LTD. 1007 ST. LAURENT BOULEVARD OTTAWA CITY ON K1K 3B1	CA
Certificate #: 8-4205-96- Application Year: 96 Issue Date: 10/24/1996					

Map Key	Number of Records	Direction/ Distance (m)	Elev/Diff (m)	Site	DB	
Approval Type: Status: Application Type: Client Name: Client Address: Client City: Client Postal Code: Project Description: Contaminants: Emission Control:		Industrial air Approved				
38	4 of 17	N/139.6	71.9 / 1.00	ST LAURENT FUN FOOD SUNOCO 1007 ST LAURENT BLVD OTTAWA ON K1K3B1	RST	
Headcode: Headcode Desc: Phone: List Name: Description:		1186800 Service Stations-Gasoline, Oil & Natural Gas 6137413539				
38	5 of 17	N/139.6	71.9 / 1.00	ST LAURENT SUNOCO 1007 ST LAURENT BLVD OTTAWA ON K1K 3B1	RST	
Headcode: Headcode Desc: Phone: List Name: Description:		01186800 SERVICE STATIONS-GASOLINE, OIL & NATURAL GAS				
38	6 of 17	N/139.6	71.9 / 1.00	6151892 CANADA INC 1007 ST LAURENT BLVD OTTAWA ON K1K 3B1	FSTH	
License Issue Date: Tank Status: Tank Status As Of: Operation Type: Facility Type:		9/11/2006 Licensed August 2007 Retail Fuel Outlet Gasoline Station - Self Serve				
--Details--						
Status: Year of Installation: Corrosion Protection: Capacity: Tank Fuel Type:		Not-Active 1980				
Status: Year of Installation: Corrosion Protection: Capacity: Tank Fuel Type:		Not-Active 1980				
Status: Year of Installation: Corrosion Protection: Capacity: Tank Fuel Type:		Not-Active 1980 24000 Liquid Fuel Single Wall UST - Gasoline				
Status: Year of Installation: Corrosion Protection: Capacity: Tank Fuel Type:		Not-Active 1980 36000 Liquid Fuel Single Wall UST - Gasoline				

Map Key	Number of Records	Direction/ Distance (m)	Elev/Diff (m)	Site	DB
Status: Year of Installation: Corrosion Protection: Capacity: Tank Fuel Type:		Not-Active 1980 24000 Liquid Fuel Single Wall UST - Diesel			
38	7 of 17	N/139.6	71.9 / 1.00	6434118 CANADA INC O/A SUNOCO 1007 ST LAURENT BLVD OTTAWA ON K1K 3B1	FSTH
License Issue Date: Tank Status: Tank Status As Of: Operation Type: Facility Type:		11/5/2007 3:23:00 PM Licensed December 2008 Retail Fuel Outlet Gasoline Station - Self Serve			
--Details--					
Status: Year of Installation: Corrosion Protection: Capacity: Tank Fuel Type:		Active 1997 50000 Liquid Fuel Double Wall UST - Gasoline			
Status: Year of Installation: Corrosion Protection: Capacity: Tank Fuel Type:		Active 1997 50000 Liquid Fuel Double Wall UST - Gasoline			
Status: Year of Installation: Corrosion Protection: Capacity: Tank Fuel Type:		Active 1997 50000 Liquid Fuel Double Wall UST - Gasoline			
38	8 of 17	N/139.6	71.9 / 1.00	SUNCOR ENERGY PRODUCTS PARTNERSHIP 1007 ST. LAURENT BLVD OTTAWA ON	FST
Inventory No: Inventory Status: Installation Year: Capacity: Capacity Unit: Tank Type: Manufacturer: Model: Description:		11498165 active 1997 50000 L Double Wall UST		Tank Material: Corrosion Protect: Overfill Protection: Inventory Context: Inventory Item:	Fiberglass (FRP) Fiberglass FS Liquid Fuel FS Liquid Fuel Tank
38	9 of 17	N/139.6	71.9 / 1.00	SUNCOR ENERGY PRODUCTS PARTNERSHIP 1007 ST. LAURENT BLVD OTTAWA ON	FST
Inventory No: Inventory Status: Installation Year: Capacity: Capacity Unit: Tank Type: Manufacturer:		11498171 active 1997 50000 L Double Wall UST		Tank Material: Corrosion Protect: Overfill Protection: Inventory Context: Inventory Item:	Fiberglass (FRP) Fiberglass FS Liquid Fuel FS Liquid Fuel Tank

Map Key	Number of Records	Direction/ Distance (m)	Elev/Diff (m)	Site	DB
<i>Model:</i>					
<i>Description:</i>					
38	10 of 17	N/139.6	71.9 / 1.00	SUNCOR ENERGY PRODUCTS PARTNERSHIP 1007 ST. LAURENT BLVD OTTAWA ON	FST
<i>Inventory No:</i>	11498184			<i>Tank Material:</i>	Fiberglass (FRP)
<i>Inventory Status:</i>	active			<i>Corrosion Protect:</i>	Fiberglass
<i>Installation Year:</i>	1997			<i>Overfill Protection:</i>	
<i>Capacity:</i>	50000			<i>Inventory Context:</i>	FS Liquid Fuel
<i>Capacity Unit:</i>	L			<i>Inventory Item:</i>	FS Liquid Fuel Tank
<i>Tank Type:</i>	Double Wall UST				
<i>Manufacturer:</i>					
<i>Model:</i>					
<i>Description:</i>					
38	11 of 17	N/139.6	71.9 / 1.00	ST LAURENT SUNOCO 1007 ST LAURENT BLVD OTTAWA ON K1K3B1	RST
<i>Headcode:</i>	01186800				
<i>Headcode Desc:</i>	SERVICE STATIONS GASOLINE OIL & NATURAL				
<i>Phone:</i>	6137413539				
<i>List Name:</i>					
<i>Description:</i>					
38	12 of 17	N/139.6	71.9 / 1.00	PETRO CANADA 1007 ST LAURENT BLVD OTTAWA ON K1K3B1	RST
<i>Headcode:</i>	01186800				
<i>Headcode Desc:</i>	SERVICE STATIONS GASOLINE OIL & NATURAL GAS				
<i>Phone:</i>	6137413539				
<i>List Name:</i>	INFO-DIRECT(TM) BUSINESS FILE				
<i>Description:</i>					
38	13 of 17	N/139.6	71.9 / 1.00	6205429 CANADA INC 1007 ST. LAURENT BLVD OTTAWA ON	EXP
<i>Inventory No:</i>	11335800			<i>Tank Material:</i>	Fiberglass (FRP)
<i>Inventory Status:</i>	EXPIRED			<i>Corrosion Protect:</i>	Coating
<i>Installation Year:</i>	1980			<i>Overfill Protection:</i>	
<i>Capacity:</i>	24000			<i>Inventory Context:</i>	FS Liquid Fuel Tank
<i>Capacity Unit:</i>				<i>Inventory Item:</i>	FS LIQUID FUEL TANK
<i>Tank Type:</i>					
<i>Manufacturer:</i>					
<i>Model:</i>					
<i>Description:</i>					
<i>Previous Fuel Type:</i>	Diesel				
38	14 of 17	N/139.6	71.9 / 1.00	6205429 CANADA INC 1007 ST. LAURENT BLVD OTTAWA ON	EXP
<i>Inventory No:</i>	11335778			<i>Tank Material:</i>	Fiberglass (FRP)

Map Key	Number of Records	Direction/ Distance (m)	Elev/Diff (m)	Site	DB
Inventory Status: Installation Year: Capacity: Capacity Unit: Tank Type: Manufacturer: Model: Description: Previous Fuel Type:	EXPIRED 1980 36000 Gasoline			Corrosion Protect: Overfill Protection: Inventory Context: Inventory Item:	Coating FS Liquid Fuel Tank FS LIQUID FUEL TANK
38	15 of 17	N/139.6	71.9 / 1.00	6205429 CANADA INC 1007 ST. LAURENT BLVD OTTAWA ON	EXP
Inventory No: Inventory Status: Installation Year: Capacity: Capacity Unit: Tank Type: Manufacturer: Model: Description: Previous Fuel Type:	11335735 EXPIRED 1980 36000 Gasoline			Tank Material: Corrosion Protect: Overfill Protection: Inventory Context: Inventory Item:	Fiberglass (FRP) Coating FS Liquid Fuel Tank FS LIQUID FUEL TANK
38	16 of 17	N/139.6	71.9 / 1.00	6205429 CANADA INC 1007 ST. LAURENT BLVD OTTAWA ON	EXP
Inventory No: Inventory Status: Installation Year: Capacity: Capacity Unit: Tank Type: Manufacturer: Model: Description: Previous Fuel Type:	11335758 EXPIRED 1980 24000 Gasoline			Tank Material: Corrosion Protect: Overfill Protection: Inventory Context: Inventory Item:	Fiberglass (FRP) Coating FS Liquid Fuel Tank FS LIQUID FUEL TANK
38	17 of 17	N/139.6	71.9 / 1.00	SUNCOR ENERGY PRODUCTS PARTNERSHIP 1007 ST. LAURENT BLVD OTTAWA ON	FST
Inventory No: Inventory Status: Installation Year: Capacity: Capacity Unit: Tank Type: Manufacturer: Model: Description:	9816494 Active 150000 L 			Tank Material: Corrosion Protect: Overfill Protection: Inventory Context: Inventory Item:	 Liquid Fuels FS Gasoline Station - Self Serve
39	1 of 1	NNE/145.4	71.9 / 1.00	1055 ST. LAURENT BLVD Ottawa ON	WWIS
Well ID: Construction Date:	7191557 			Flowing (Y/N): Flow Rate:	

Map Key	Number of Records	Direction/ Distance (m)	Elev/Diff (m)	Site	DB
Use 1st:	Monitoring and Test Hole			Data Entry Status:	
Use 2nd:	0			Data Src:	
Final Well Status:	Test Hole			Date Received:	11/14/2012
Water Type:				Selected Flag:	TRUE
Casing Material:				Abandonment Rec:	
Audit No:	Z156892			Contractor:	7241
Tag:	A112762			Form Version:	7
Constructn Method:				Owner:	
Elevation (m):				County:	OTTAWA-CARLETON
Elevatn Reliability:				Lot:	
Depth to Bedrock:				Concession:	
Well Depth:				Concession Name:	
Overburden/Bedrock:				Easting NAD83:	
Pump Rate:				Northing NAD83:	
Static Water Level:				Zone:	
Clear/Cloudy:				UTM Reliability:	
Municipality:	GLOUCESTER TOWNSHIP				
Site Info:					
PDF URL (Map):	https://d2khazk8e83rdv.cloudfront.net/moe_mapping/downloads/2Water/Wells_pdfs/719\7191557.pdf				

Additional Detail(s) (Map)

Well Completed Date: 10/24/2012
Year Completed: 2012
Depth (m): 3.96
Latitude: 45.4283517094598
Longitude: -75.6386639137559
X: -75.63866375166575
Y: 45.428351701956736
Path: 719\7191557.pdf

Bore Hole Information

Bore Hole ID:	1004204428	Elevation:	
DP2BR:		Elevrc:	
Spatial Status:		Zone:	18
Code OB:		East83:	450040.00
Code OB Desc:		North83:	5030735.00
Open Hole:		Org CS:	UTM83
Cluster Kind:		UTMRC:	4
Date Completed:	10/24/2012	UTMRC Desc:	margin of error : 30 m - 100 m
Remarks:		Location Method:	wwr
Location Method Desc:	on Water Well Record		
Elevrc Desc:			
Location Source Date:			
Improvement Location Source:			
Improvement Location Method:			
Source Revision Comment:			
Supplier Comment:			

Overburden and Bedrock

Materials Interval

Formation ID: 1004526862
Layer: 2
Color: 2
General Color: GREY
Material 1: 05
Material 1 Desc: CLAY
Material 2: 85
Material 2 Desc: SOFT
Material 3: 91

Map Key	Number of Records	Direction/ Distance (m)	Elev/Diff (m)	Site	DB
Material 3 Desc:		WATER-BEARING			
Formation Top Depth:		2.440000057220459			
Formation End Depth:		3.9600000381469727			
Formation End Depth UOM:		m			
<u>Overburden and Bedrock</u>					
<u>Materials Interval</u>					
Formation ID:		1004526861			
Layer:		1			
Color:		6			
General Color:		BROWN			
Material 1:		28			
Material 1 Desc:		SAND			
Material 2:		68			
Material 2 Desc:		DRY			
Material 3:		85			
Material 3 Desc:		SOFT			
Formation Top Depth:		0.0			
Formation End Depth:		2.440000057220459			
Formation End Depth UOM:		m			
<u>Annular Space/Abandonment</u>					
<u>Sealing Record</u>					
Plug ID:		1004526872			
Layer:		3			
Plug From:		0.9100000262260437			
Plug To:		3.9600000381469727			
Plug Depth UOM:		m			
<u>Annular Space/Abandonment</u>					
<u>Sealing Record</u>					
Plug ID:		1004526871			
Layer:		2			
Plug From:		0.3100000023841858			
Plug To:		0.9100000262260437			
Plug Depth UOM:		m			
<u>Annular Space/Abandonment</u>					
<u>Sealing Record</u>					
Plug ID:		1004526870			
Layer:		1			
Plug From:		0.0			
Plug To:		0.3100000023841858			
Plug Depth UOM:		m			
<u>Method of Construction & Well</u>					
<u>Use</u>					
Method Construction ID:		1004526869			
Method Construction Code:		D			
Method Construction:		Direct Push			
Other Method Construction:					
<u>Pipe Information</u>					
Pipe ID:		1004526860			
Casing No:		0			

Map Key	Number of Records	Direction/ Distance (m)	Elev/Diff (m)	Site	DB
Comment:					
Alt Name:					
<u>Construction Record - Casing</u>					
Casing ID:		1004526865			
Layer:		1			
Material:		5			
Open Hole or Material:		PLASTIC			
Depth From:		0.0			
Depth To:		0.9100000262260437			
Casing Diameter:		4.03000020980835			
Casing Diameter UOM:		cm			
Casing Depth UOM:		m			
<u>Construction Record - Screen</u>					
Screen ID:		1004526866			
Layer:		1			
Slot:		10			
Screen Top Depth:		0.9100000262260437			
Screen End Depth:		3.9600000381469727			
Screen Material:		5			
Screen Depth UOM:		m			
Screen Diameter UOM:		cm			
Screen Diameter:		4.820000171661377			
<u>Water Details</u>					
Water ID:		1004526864			
Layer:					
Kind Code:					
Kind:					
Water Found Depth:					
Water Found Depth UOM:		m			
<u>Hole Diameter</u>					
Hole ID:		1004526863			
Diameter:		8.25			
Depth From:		0.0			
Depth To:		3.9600000381469727			
Hole Depth UOM:		m			
Hole Diameter UOM:		cm			

[40](#)

1 of 1

NNE/146.5

71.9 / 1.00

1055 ST. LAURENT BLVD
Ottawa ON

WWIS

Well ID: 7205221
Construction Date:
Use 1st: Monitoring and Test Hole
Use 2nd:
Final Well Status: Test Hole
Water Type:
Casing Material:
Audit No: Z168879
Tag: A149967
Constructn Method:
Elevation (m):
Elevatn Reliabilty:
Depth to Bedrock:
Well Depth:

Flowing (Y/N):
Flow Rate:
Data Entry Status:
Data Src:
Date Received: 07/23/2013
Selected Flag: TRUE
Abandonment Rec:
Contractor: 7241
Form Version: 7
Owner:
County: OTTAWA-CARLETON
Lot:
Concession:
Concession Name:

Map Key	Number of Records	Direction/ Distance (m)	Elev/Diff (m)	Site	DB
Overburden/Bedrock:				Easting NAD83:	
Pump Rate:				Northing NAD83:	
Static Water Level:				Zone:	
Clear/Cloudy:				UTM Reliability:	
Municipality:		GLOUCESTER TOWNSHIP			
Site Info:					
PDF URL (Map):				https://d2khazk8e83rdv.cloudfront.net/moe_mapping/downloads/2Water/Wells_pdfs/720\7205221.pdf	

Additional Detail(s) (Map)

Well Completed Date: 07/04/2013
Year Completed: 2013
Depth (m): 3.66
Latitude: 45.42832563644
Longitude: -75.6384974341297
X: -75.63849727234148
Y: 45.42832562891819
Path: 720\7205221.pdf

Bore Hole Information

Bore Hole ID:	1004448561	Elevation:	
DP2BR:		Elevrc:	
Spatial Status:		Zone:	18
Code OB:		East83:	450053.00
Code OB Desc:		North83:	5030732.00
Open Hole:		Org CS:	UTM83
Cluster Kind:		UTMRC:	4
Date Completed:	07/04/2013	UTMRC Desc:	margin of error : 30 m - 100 m
Remarks:		Location Method:	wwr
Location Method Desc:	on Water Well Record		
Elevrc Desc:			
Location Source Date:			
Improvement Location Source:			
Improvement Location Method:			
Source Revision Comment:			
Supplier Comment:			

Overburden and Bedrock

Materials Interval

Formation ID: 1004876009
Layer: 2
Color: 6
General Color: BROWN
Material 1: 28
Material 1 Desc: SAND
Material 2: 11
Material 2 Desc: GRAVEL
Material 3:
Material 3 Desc:
Formation Top Depth: 0.3100000023841858
Formation End Depth: 1.5
Formation End Depth UOM: m

Overburden and Bedrock

Materials Interval

Formation ID: 1004876010
Layer: 3
Color: 2

Map Key	Number of Records	Direction/ Distance (m)	Elev/Diff (m)	Site	DB
General Color:		GREY			
Material 1:		05			
Material 1 Desc:		CLAY			
Material 2:		06			
Material 2 Desc:		SILT			
Material 3:		85			
Material 3 Desc:		SOFT			
Formation Top Depth:		1.5			
Formation End Depth:		3.6600000858306885			
Formation End Depth UOM:		m			
<u>Overburden and Bedrock</u>					
<u>Materials Interval</u>					
Formation ID:		1004876008			
Layer:		1			
Color:		8			
General Color:		BLACK			
Material 1:					
Material 1 Desc:					
Material 2:		11			
Material 2 Desc:		GRAVEL			
Material 3:		73			
Material 3 Desc:		HARD			
Formation Top Depth:		0.0			
Formation End Depth:		0.3100000023841858			
Formation End Depth UOM:		m			
<u>Annular Space/Abandonment</u>					
<u>Sealing Record</u>					
Plug ID:		1004876020			
Layer:		3			
Plug From:		0.9100000262260437			
Plug To:		3.6600000858306885			
Plug Depth UOM:		m			
<u>Annular Space/Abandonment</u>					
<u>Sealing Record</u>					
Plug ID:		1004876019			
Layer:		2			
Plug From:		0.3100000023841858			
Plug To:		0.9100000262260437			
Plug Depth UOM:		m			
<u>Annular Space/Abandonment</u>					
<u>Sealing Record</u>					
Plug ID:		1004876018			
Layer:		1			
Plug From:		0.0			
Plug To:		0.3100000023841858			
Plug Depth UOM:		m			
<u>Method of Construction & Well</u>					
<u>Use</u>					
Method Construction ID:		1004876017			
Method Construction Code:		B			
Method Construction:		Other Method			
Other Method Construction:		D.P			

Map Key	Number of Records	Direction/ Distance (m)	Elev/Diff (m)	Site	DB
---------	-------------------	----------------------------	------------------	------	----

Pipe Information

Pipe ID: 1004876007
 Casing No: 0
 Comment:
 Alt Name:

Construction Record - Casing

Casing ID: 1004876013
 Layer: 1
 Material: 5
 Open Hole or Material: PLASTIC
 Depth From: 0.0
 Depth To: 0.9100000262260437
 Casing Diameter: 4.03000020980835
 Casing Diameter UOM: cm
 Casing Depth UOM: m

Construction Record - Screen

Screen ID: 1004876014
 Layer: 1
 Slot: 10
 Screen Top Depth: 0.9100000262260437
 Screen End Depth: 3.5999999046325684
 Screen Material: 5
 Screen Depth UOM: m
 Screen Diameter UOM: cm
 Screen Diameter: 4.820000171661377

Water Details

Water ID: 1004876012
 Layer:
 Kind Code:
 Kind:
 Water Found Depth:
 Water Found Depth UOM: m

Hole Diameter

Hole ID: 1004876011
 Diameter: 8.25
 Depth From: 0.0
 Depth To: 3.6600000858306885
 Hole Depth UOM: m
 Hole Diameter UOM: cm

41	1 of 1	WSW/147.7	69.9 / -1.00	ON	BORE
--------------------	--------	-----------	--------------	----	------

Borehole ID:	613487	Inclin FLG:	No
OGF ID:	215514766	SP Status:	Initial Entry
Status:		Surv Elev:	No
Type:	Borehole	Piezometer:	No
Use:		Primary Name:	
Completion Date:	AUG-1948	Municipality:	
Static Water Level:		Lot:	
Primary Water Use:		Township:	

Map Key	Number of Records	Direction/ Distance (m)	Elev/Diff (m)	Site	DB
Sec. Water Use:				Latitude DD:	45.425793
Total Depth m:	22.9			Longitude DD:	-75.641055
Depth Ref:	Ground Surface			UTM Zone:	18
Depth Elev:				Easting:	449851
Drill Method:				Northing:	5030452
Orig Ground Elev m:	61			Location Accuracy:	
Elev Reliabil Note:				Accuracy:	Not Applicable
DEM Ground Elev m:	71.2				
Concession:					
Location D:					
Survey D:					
Comments:					
<u>Borehole Geology Stratum</u>					
Geology Stratum ID:	218395343			Mat Consistency:	
Top Depth:	0			Material Moisture:	
Bottom Depth:	1.2			Material Texture:	
Material Color:				Non Geo Mat Type:	
Material 1:	Soil			Geologic Formation:	
Material 2:				Geologic Group:	
Material 3:				Geologic Period:	
Material 4:				Depositional Gen:	
Gsc Material Description:					
Stratum Description:		SOIL.			
Geology Stratum ID:	218395344			Mat Consistency:	
Top Depth:	1.2			Material Moisture:	
Bottom Depth:	5.5			Material Texture:	
Material Color:	Blue			Non Geo Mat Type:	
Material 1:	Clay			Geologic Formation:	
Material 2:				Geologic Group:	
Material 3:				Geologic Period:	
Material 4:				Depositional Gen:	
Gsc Material Description:					
Stratum Description:		CLAY. BLUE.			
Geology Stratum ID:	218395346			Mat Consistency:	
Top Depth:	6.1			Material Moisture:	
Bottom Depth:	22.9			Material Texture:	
Material Color:	Blue			Non Geo Mat Type:	
Material 1:	Bedrock			Geologic Formation:	
Material 2:	Slate			Geologic Group:	
Material 3:				Geologic Period:	
Material 4:				Depositional Gen:	
Gsc Material Description:					
Stratum Description:		BEDROCK. BLUE. 00075 VELOCITY = 5130. BEDROCK. SEISMIC VELOCITY = 11800. UNSPECIFIED. D			
		**Note: Many records provided by the department have a truncated [Stratum Description] field.			
Geology Stratum ID:	218395345			Mat Consistency:	
Top Depth:	5.5			Material Moisture:	
Bottom Depth:	6.1			Material Texture:	
Material Color:	Grey			Non Geo Mat Type:	
Material 1:	Sand			Geologic Formation:	
Material 2:				Geologic Group:	
Material 3:				Geologic Period:	
Material 4:				Depositional Gen:	
Gsc Material Description:					
Stratum Description:		SAND. GREY.			
<u>Source</u>					
Source Type:	Data Survey			Source Appl:	Spatial/Tabular
Source Orig:	Geological Survey of Canada			Source Iden:	1

Map Key	Number of Records	Direction/ Distance (m)	Elev/Diff (m)	Site	DB
Source Date:	1956-1972			Scale or Res:	Varies
Confidence:				Horizontal:	NAD27
Observatio:				Verticalda:	Mean Average Sea Level
Source Name:	Urban Geology Automated Information System (UGAIS)				
Source Details:	File: OTTAWA2.txt RecordID: 05995 NTS_Sheet:				
Confiden 1:					
Source List					
Source Identifier:	1			Horizontal Datum:	NAD27
Source Type:	Data Survey			Vertical Datum:	Mean Average Sea Level
Source Date:	1956-1972			Projection Name:	Universal Transverse Mercator
Scale or Resolution:	Varies				
Source Name:	Urban Geology Automated Information System (UGAIS)				
Source Originators:	Geological Survey of Canada				

42	1 of 1	WSW/147.7	69.9 / -1.00	lot 8 ON	WWIS
Well ID:	1500399			Flowing (Y/N):	
Construction Date:				Flow Rate:	
Use 1st:	Domestic			Data Entry Status:	
Use 2nd:	0			Data Src:	1
Final Well Status:	Water Supply			Date Received:	02/25/1949
Water Type:				Selected Flag:	TRUE
Casing Material:				Abandonment Rec:	
Audit No:				Contractor:	1107
Tag:				Form Version:	1
Constructn Method:				Owner:	
Elevation (m):				County:	OTTAWA-CARLETON
Elevatn Reliabilty:				Lot:	008
Depth to Bedrock:				Concession:	
Well Depth:				Concession Name:	JG
Overburden/Bedrock:				Easting NAD83:	
Pump Rate:				Northing NAD83:	
Static Water Level:				Zone:	
Clear/Cloudy:				UTM Reliability:	
Municipality:	OTTAWA CITY (GLOUCESTER)				
Site Info:					
PDF URL (Map):	https://d2khazk8e83rdv.cloudfront.net/moe_mapping/downloads/2Water/Wells_pdfs/150\1500399.pdf				

Additional Detail(s) (Map)

Well Completed Date:	08/11/1948
Year Completed:	1948
Depth (m):	22.86
Latitude:	45.4257909593461
Longitude:	-75.6410548456279
X:	-75.64105468369377
Y:	45.42579095222667
Path:	150\1500399.pdf

Bore Hole Information

Bore Hole ID:	10022444	Elevation:	
DP2BR:		Elevrc:	
Spatial Status:		Zone:	18
Code OB:		East83:	449850.70
Code OB Desc:		North83:	5030452.00
Open Hole:		Org CS:	
Cluster Kind:		UTMRC:	9

Map Key	Number of Records	Direction/ Distance (m)	Elev/Diff (m)	Site	DB
Date Completed:	08/11/1948			UTMRC Desc:	unknown UTM
Remarks:				Location Method:	p9
Location Method Desc:		Original Pre1985 UTM Rel Code 9: unknown UTM			
Elevrc Desc:					
Location Source Date:					
Improvement Location Source:					
Improvement Location Method:					
Source Revision Comment:					
Supplier Comment:					
<u>Overburden and Bedrock</u>					
<u>Materials Interval</u>					
Formation ID:	930989169				
Layer:	1				
Color:					
General Color:					
Material 1:	02				
Material 1 Desc:	TOPSOIL				
Material 2:					
Material 2 Desc:					
Material 3:					
Material 3 Desc:					
Formation Top Depth:	0.0				
Formation End Depth:	4.0				
Formation End Depth UOM:	ft				
<u>Overburden and Bedrock</u>					
<u>Materials Interval</u>					
Formation ID:	930989171				
Layer:	3				
Color:	2				
General Color:	GREY				
Material 1:	09				
Material 1 Desc:	MEDIUM SAND				
Material 2:					
Material 2 Desc:					
Material 3:					
Material 3 Desc:					
Formation Top Depth:	18.0				
Formation End Depth:	20.0				
Formation End Depth UOM:	ft				
<u>Overburden and Bedrock</u>					
<u>Materials Interval</u>					
Formation ID:	930989172				
Layer:	4				
Color:	3				
General Color:	BLUE				
Material 1:	26				
Material 1 Desc:	ROCK				
Material 2:	19				
Material 2 Desc:	SLATE				
Material 3:					
Material 3 Desc:					
Formation Top Depth:	20.0				
Formation End Depth:	75.0				
Formation End Depth UOM:	ft				
<u>Overburden and Bedrock</u>					

Map Key	Number of Records	Direction/ Distance (m)	Elev/Diff (m)	Site	DB
<u>Materials Interval</u>					
Formation ID:		930989170			
Layer:		2			
Color:		3			
General Color:		BLUE			
Material 1:		05			
Material 1 Desc:		CLAY			
Material 2:					
Material 2 Desc:					
Material 3:					
Material 3 Desc:					
Formation Top Depth:		4.0			
Formation End Depth:		18.0			
Formation End Depth UOM:		ft			
<u>Method of Construction & Well Use</u>					
Method Construction ID:		961500399			
Method Construction Code:		1			
Method Construction:		Cable Tool			
Other Method Construction:					
<u>Pipe Information</u>					
Pipe ID:		10571014			
Casing No:		1			
Comment:					
Alt Name:					
<u>Construction Record - Casing</u>					
Casing ID:		930037821			
Layer:		1			
Material:		1			
Open Hole or Material:		STEEL			
Depth From:					
Depth To:		20.0			
Casing Diameter:		4.0			
Casing Diameter UOM:		inch			
Casing Depth UOM:		ft			
<u>Construction Record - Casing</u>					
Casing ID:		930037822			
Layer:		2			
Material:		4			
Open Hole or Material:		OPEN HOLE			
Depth From:					
Depth To:		75.0			
Casing Diameter:		4.0			
Casing Diameter UOM:		inch			
Casing Depth UOM:		ft			
<u>Results of Well Yield Testing</u>					
Pumping Test Method Desc:		BAILER			
Pump Test ID:		991500399			
Pump Set At:					
Static Level:		15.0			
Final Level After Pumping:		17.0			

Map Key	Number of Records	Direction/ Distance (m)	Elev/Diff (m)	Site	DB
Recommended Pump Depth:					
Pumping Rate:		8.0			
Flowing Rate:					
Recommended Pump Rate:		8.0			
Levels UOM:		ft			
Rate UOM:		GPM			
Water State After Test Code:		2			
Water State After Test:		CLOUDY			
Pumping Test Method:		2			
Pumping Duration HR:		1			
Pumping Duration MIN:		0			
Flowing:		No			
<u>Water Details</u>					
Water ID:		933452916			
Layer:		1			
Kind Code:		1			
Kind:		FRESH			
Water Found Depth:		75.0			
Water Found Depth UOM:		ft			

43	1 of 1	NNE/152.1	71.9 / 1.00	1055 ST. LAURENT BLVD Ottawa ON	WWIS
Well ID:	7205222			Flowing (Y/N):	
Construction Date:				Flow Rate:	
Use 1st:	Monitoring and Test Hole			Data Entry Status:	
Use 2nd:				Data Src:	
Final Well Status:	Test Hole			Date Received:	07/23/2013
Water Type:				Selected Flag:	TRUE
Casing Material:				Abandonment Rec:	
Audit No:	Z168878			Contractor:	7241
Tag:	A149966			Form Version:	7
Constructn Method:				Owner:	
Elevation (m):				County:	OTTAWA-CARLETON
Elevatn Reliabilty:				Lot:	
Depth to Bedrock:				Concession:	
Well Depth:				Concession Name:	
Overburden/Bedrock:				Easting NAD83:	
Pump Rate:				Northing NAD83:	
Static Water Level:				Zone:	
Clear/Cloudy:				UTM Reliability:	
Municipality:	GLOUCESTER TOWNSHIP				
Site Info:					
PDF URL (Map):	https://d2khazk8e83rdv.cloudfront.net/moe_mapping/downloads/2Water/Wells_pdfs/720\7205222.pdf				

Additional Detail(s) (Map)

Well Completed Date:	07/04/2013
Year Completed:	2013
Depth (m):	3.96
Latitude:	45.4283972131919
Longitude:	-75.6385749422794
X:	-75.63857477985073
Y:	45.428397206321094
Path:	720\7205222.pdf

Bore Hole Information

Bore Hole ID:	1004448564	Elevation:	
----------------------	------------	-------------------	--

Map Key	Number of Records	Direction/ Distance (m)	Elev/Diff (m)	Site	DB
DP2BR:				Elevrc:	
Spatial Status:				Zone:	18
Code OB:				East83:	450047.00
Code OB Desc:				North83:	5030740.00
Open Hole:				Org CS:	UTM83
Cluster Kind:				UTMRC:	4
Date Completed:	07/04/2013			UTMRC Desc:	margin of error : 30 m - 100 m
Remarks:				Location Method:	wwr
Location Method Desc:		on Water Well Record			
Elevrc Desc:					
Location Source Date:					
Improvement Location Source:					
Improvement Location Method:					
Source Revision Comment:					
Supplier Comment:					

Overburden and Bedrock
Materials Interval

Formation ID: 1004876022
Layer: 1
Color: 8
General Color: BLACK
Material 1:
Material 1 Desc:
Material 2: 11
Material 2 Desc: GRAVEL
Material 3: 73
Material 3 Desc: HARD
Formation Top Depth: 0.0
Formation End Depth: 0.3100000023841858
Formation End Depth UOM: m

Overburden and Bedrock
Materials Interval

Formation ID: 1004876023
Layer: 2
Color: 2
General Color: GREY
Material 1: 28
Material 1 Desc: SAND
Material 2: 06
Material 2 Desc: SILT
Material 3:
Material 3 Desc:
Formation Top Depth: 0.3100000023841858
Formation End Depth: 1.5
Formation End Depth UOM: m

Overburden and Bedrock
Materials Interval

Formation ID: 1004876024
Layer: 3
Color: 2
General Color: GREY
Material 1: 05
Material 1 Desc: CLAY
Material 2: 06
Material 2 Desc: SILT
Material 3: 77
Material 3 Desc: LOOSE

Map Key	Number of Records	Direction/ Distance (m)	Elev/Diff (m)	Site	DB
Formation Top Depth:			1.5		
Formation End Depth:			2.440000057220459		
Formation End Depth UOM:			m		
<u>Overburden and Bedrock Materials Interval</u>					
Formation ID:			1004876025		
Layer:			4		
Color:			2		
General Color:			GREY		
Material 1:			06		
Material 1 Desc:			SILT		
Material 2:			11		
Material 2 Desc:			GRAVEL		
Material 3:			85		
Material 3 Desc:			SOFT		
Formation Top Depth:			2.440000057220459		
Formation End Depth:			3.9600000381469727		
Formation End Depth UOM:			m		
<u>Annular Space/Abandonment Sealing Record</u>					
Plug ID:			1004876034		
Layer:			2		
Plug From:			0.3100000023841858		
Plug To:			0.9100000262260437		
Plug Depth UOM:			m		
<u>Annular Space/Abandonment Sealing Record</u>					
Plug ID:			1004876035		
Layer:			3		
Plug From:			0.9100000262260437		
Plug To:			3.9600000381469727		
Plug Depth UOM:			m		
<u>Annular Space/Abandonment Sealing Record</u>					
Plug ID:			1004876033		
Layer:			1		
Plug From:			0.0		
Plug To:			0.3100000023841858		
Plug Depth UOM:			m		
<u>Method of Construction & Well Use</u>					
Method Construction ID:			1004876032		
Method Construction Code:			B		
Method Construction:			Other Method		
Other Method Construction:			D.P		
<u>Pipe Information</u>					
Pipe ID:			1004876021		
Casing No:			0		
Comment:					

Map Key	Number of Records	Direction/ Distance (m)	Elev/Diff (m)	Site	DB
---------	-------------------	----------------------------	------------------	------	----

Alt Name:

Construction Record - Casing

Casing ID: 1004876028
Layer: 1
Material: 5
Open Hole or Material: PLASTIC
Depth From: 0.0
Depth To: 0.9100000262260437
Casing Diameter: 4.03000020980835
Casing Diameter UOM: cm
Casing Depth UOM: m

Construction Record - Screen

Screen ID: 1004876029
Layer: 1
Slot: 10
Screen Top Depth: 0.9100000262260437
Screen End Depth: 3.9600000381469727
Screen Material: 5
Screen Depth UOM: m
Screen Diameter UOM: cm
Screen Diameter: 4.820000171661377

Water Details

Water ID: 1004876027
Layer:
Kind Code:
Kind:
Water Found Depth:
Water Found Depth UOM: m

Hole Diameter

Hole ID: 1004876026
Diameter: 8.25
Depth From: 0.0
Depth To: 3.9600000381469727
Hole Depth UOM: m
Hole Diameter UOM: cm

44	1 of 2	ENE/160.8	71.9 / 1.00	ONE STOP LAUNDROMAT(OUT OF BUSINESS) -589 914115 ONT. INC. 1045 ST. LAURENT BLVD. OTTAWA ON K1K 3B1	GEN
--------------------	--------	-----------	-------------	--	-----

Generator Info

Generator No:	ON1297600	Choice of Contact:	
Approval Years:	92,93,95,96,97,98	Contaminated Fac:	
Status:		MHSW Facility:	
PO Box No:		SIC Code:	9729
Country:			
Co Admin:			
Phone No Admin:			
SIC Description:	OTHER LAUND. SERV.		

Map Key	Number of Records	Direction/ Distance (m)	Elev/Diff (m)	Site	DB
<u>Waste Detail(s)</u>					
Waste Class:		241			
Waste Class Name:		HALOGENATED SOLVENTS			
44	2 of 2	ENE/160.8	71.9 / 1.00	ONE STOP LAUNDROMAT 29-589 914115 ONT. INC. 1045 ST. LAURENT BLVD. OTTAWA ON K1K 3B1	GEN
<u>Generator Info</u>					
Generator No:	ON1297600			Choice of Contact:	
Approval Years:	94			Contaminated Fac:	
Status:				MHSW Facility:	
PO Box No:				SIC Code:	9729
Country:					
Co Admin:					
Phone No Admin:					
SIC Description:	OTHER LAUND. SERV.				
<u>Waste Detail(s)</u>					
Waste Class:		241			
Waste Class Name:		HALOGENATED SOLVENTS			
45	1 of 15	SE/161.2	70.9 / 0.00	PETRO-CANADA 1018 SYRVILLE RD TANK TRUCK (CARGO) GLOUCESTER CITY ON K1J 7S4	SPL
Ref No:	46426			Municipality No:	20105
Year:				Nature of Damage:	
Incident Dt:	2/7/1991			Discharger Report:	
Dt MOE Arvl on Scn:				Material Group:	
MOE Reported Dt:	2/7/1991			Impact to Health:	
Dt Document Closed:				Agency Involved:	
Site No:					
MOE Response:					
Site County/District:					
Site Geo Ref Meth:					
Site District Office:					
Nearest Watercourse:					
Site Name:					
Site Address:					
Site Region:					
Site Municipality:	GLOUCESTER CITY				
Site Lot:					
Site Conc:					
Site Geo Ref Accu:					
Site Map Datum:					
Northing:					
Easting:					
Entity Operating Name:					
Client Name:					
Client Type:					
Source Type:					
Incident Cause:	PIPE/HOSE LEAK				
Incident Preceding Spill:					
Incident Reason:	ERROR				
Incident Summary:	PETRO CANADA-3 LITRES OF GASOLINE FROM TRUCKS HOSE 2 LITRES CLEANED-UP				
Environment Impact:	POSSIBLE				
Health Env Consequence:					

Map Key	Number of Records	Direction/ Distance (m)	Elev/Diff (m)	Site	DB
Nature of Impact: Contaminant Qty: Contaminant Qty 1: Contaminant Unit: Contaminant Code: Contaminant Name: Contaminant Limit 1: Contam Limit Freq 1: Contaminant UN No 1: Receiving Medium: Activity Preceding Spill: Property 2nd Watershed: Property Tertiary Watershed: Sector Type: SAC Action Class: Call Report Locatn Geodata: Time Reported: System Facility Address:		Soil contamination			
45	2 of 15	SE/161.2	70.9 / 0.00	E ANNE BRUNDIGE 1018 CYRVILLE RD GLOUCESTER ON K1J 7S4	PRT
Location ID: Type: Expiry Date: Capacity (L): Licence #:		5279 retail 1994-12-31 0 0018847001			
45	3 of 15	SE/161.2	70.9 / 0.00	CATHYS CORNER 1018 CYRVILLE RD GLOUCESTER ON	PRT
Location ID: Type: Expiry Date: Capacity (L): Licence #:		5279 retail 1996-03-31 145000 0076440239			
45	4 of 15	SE/161.2	70.9 / 0.00	1343615 ONTARIO INC O/A PETRO CANADA 1018 CYRVILLE RD GLOUCESTER ON K1J 7S4	FSTH
License Issue Date: Tank Status: Tank Status As Of: Operation Type: Facility Type:		9/1/2005 Licensed August 2007 Retail Fuel Outlet Gasoline Station - Self Serve			
--Details--					
Status: Year of Installation: Corrosion Protection: Capacity: Tank Fuel Type:		Active 25000 Liquid Fuel Single Wall UST - Diesel			
Status: Year of Installation: Corrosion Protection: Capacity:		Active 25000			

Map Key	Number of Records	Direction/ Distance (m)	Elev/Diff (m)	Site	DB
Tank Fuel Type:		Liquid Fuel Single Wall UST - Gasoline			
Status:		Active			
Year of Installation:					
Corrosion Protection:					
Capacity:		35000			
Tank Fuel Type:		Liquid Fuel Single Wall UST - Gasoline			
Status:		Active			
Year of Installation:					
Corrosion Protection:					
Capacity:		35000			
Tank Fuel Type:		Liquid Fuel Single Wall UST - Gasoline			
Status:		Active			
Year of Installation:					
Corrosion Protection:					
Capacity:		25000			
Tank Fuel Type:		Liquid Fuel Single Wall UST - Gasoline			

45	5 of 15	SE/161.2	70.9 / 0.00	ERIC ROY 1018 CYRVILLE RD GLOUCESTER ON K1J 7S4	DTNK
--------------------	---------	----------	-------------	---	------

Delisted Expired Fuel Safety Facilities

Instance No:	9519735	Expired Date:	5/20/2009
Status:	EXPIRED	Max Hazard Rank:	
Instance ID:		Facility Location:	
Instance Type:	FS Facility	Facility Type:	
Instance Creation Dt:		Fuel Type 2:	
Instance Install Dt:		Fuel Type 3:	
Item Description:		Panam Related:	
Manufacturer:		Panam Venue Nm:	
Model:		External Identifier:	
Serial No:		Item:	
ULC Standard:		Piping Steel:	
Quantity:		Piping Galvanized:	
Unit of Measure:		Tank Single Wall St:	
Overfill Prot Type:		Piping Underground:	
Creation Date:		Tank Underground:	
Next Periodic Str DT:		Source:	
TSSA Base Sched Cycle 2:			
TSSAMax Hazard Rank 1:			
TSSA Risk Based Periodic Yn:			
TSSA Volume of Directives:			
TSSA Periodic Exempt:			
TSSA Statutory Interval:			
TSSA Recd Insp Interva:			
TSSA Recd Tolerance:			
TSSA Program Area:			
TSSA Program Area 2:			
Description:			
Original Source:	EXP		
Record Date:	Up to May 2013		

45	6 of 15	SE/161.2	70.9 / 0.00	6205429 CANADA INC O/A GAS STN 1018 CYRVILLE RD GLOUCESTER ON	DTNK
--------------------	---------	----------	-------------	---	------

Map Key	Number of Records	Direction/ Distance (m)	Elev/Diff (m)	Site	DB
---------	-------------------	----------------------------	------------------	------	----

Delisted Expired Fuel Safety Facilities

Instance No:	11318343	Expired Date:	
Status:	EXPIRED	Max Hazard Rank:	
Instance ID:	77358	Facility Location:	
Instance Type:	FS Piping	Facility Type:	
Instance Creation Dt:		Fuel Type 2:	
Instance Install Dt:		Fuel Type 3:	
Item Description:		Panam Related:	
Manufacturer:		Panam Venue Nm:	
Model:		External Identifier:	
Serial No:		Item:	
ULC Standard:		Piping Steel:	
Quantity:		Piping Galvanized:	
Unit of Measure:		Tank Single Wall St:	
Overfill Prot Type:		Piping Underground:	
Creation Date:		Tank Underground:	
Next Periodic Str DT:		Source:	
TSSA Base Sched Cycle 2:			
TSSAMax Hazard Rank 1:			
TSSA Risk Based Periodic Yn:			
TSSA Volume of Directives:			
TSSA Periodic Exempt:			
TSSA Statutory Interval:			
TSSA Recd Insp Interva:			
TSSA Recd Tolerance:			
TSSA Program Area:			
TSSA Program Area 2:			
Description:	FS Piping		
Original Source:	EXP		
Record Date:	Up to Mar 2012		

45	7 of 15	SE/161.2	70.9 / 0.00	6205429 CANADA INC O/A GAS STN 1018 CYRVILLE RD GLOUCESTER ON	DTNK
--------------------	---------	----------	-------------	---	------

Delisted Expired Fuel Safety Facilities

Instance No:	11318362	Expired Date:	
Status:	EXPIRED	Max Hazard Rank:	
Instance ID:	78457	Facility Location:	
Instance Type:	FS Piping	Facility Type:	
Instance Creation Dt:		Fuel Type 2:	
Instance Install Dt:		Fuel Type 3:	
Item Description:		Panam Related:	
Manufacturer:		Panam Venue Nm:	
Model:		External Identifier:	
Serial No:		Item:	
ULC Standard:		Piping Steel:	
Quantity:		Piping Galvanized:	
Unit of Measure:		Tank Single Wall St:	
Overfill Prot Type:		Piping Underground:	
Creation Date:		Tank Underground:	
Next Periodic Str DT:		Source:	
TSSA Base Sched Cycle 2:			
TSSAMax Hazard Rank 1:			
TSSA Risk Based Periodic Yn:			
TSSA Volume of Directives:			
TSSA Periodic Exempt:			

Map Key	Number of Records	Direction/ Distance (m)	Elev/Diff (m)	Site	DB
TSSA Statutory Interval: TSSA Recd Insp Interva: TSSA Recd Tolerance: TSSA Program Area: TSSA Program Area 2: Description: FS Piping Original Source: EXP Record Date: Up to Mar 2012					
45	8 of 15	SE/161.2	70.9 / 0.00	SUNCOR ENERGY PRODUCTS PARTNERSHIP 1018 CYRVILLE RD GLOUCESTER ON	FST
Inventory No:	11318286			Tank Material: Fiberglass (FRP)	
Inventory Status:	active			Corrosion Protect: Fiberglass	
Installation Year:	1991			Overfill Protection:	
Capacity:	25000			Inventory Context: FS Liquid Fuel	
Capacity Unit:	L			Inventory Item: FS Liquid Fuel Tank	
Tank Type:	Single Wall UST				
Manufacturer:					
Model:					
Description:	2009VBSSuper gasoline				
45	9 of 15	SE/161.2	70.9 / 0.00	SUNCOR ENERGY PRODUCTS PARTNERSHIP 1018 CYRVILLE RD GLOUCESTER ON	FST
Inventory No:	11318324			Tank Material: Fiberglass (FRP)	
Inventory Status:	active			Corrosion Protect: Fiberglass	
Installation Year:	1991			Overfill Protection:	
Capacity:	25000			Inventory Context: FS Liquid Fuel	
Capacity Unit:	L			Inventory Item: FS Liquid Fuel Tank	
Tank Type:	Single Wall UST				
Manufacturer:					
Model:					
Description:	2009VBS				
45	10 of 15	SE/161.2	70.9 / 0.00	SUNCOR ENERGY PRODUCTS PARTNERSHIP 1018 CYRVILLE RD GLOUCESTER ON	FST
Inventory No:	11318266			Tank Material: Fiberglass (FRP)	
Inventory Status:	active			Corrosion Protect: Fiberglass	
Installation Year:	1991			Overfill Protection:	
Capacity:	35000			Inventory Context: FS Liquid Fuel	
Capacity Unit:	L			Inventory Item: FS Liquid Fuel Tank	
Tank Type:	Single Wall UST				
Manufacturer:					
Model:					
Description:	2009VBSRegular gasoline				
45	11 of 15	SE/161.2	70.9 / 0.00	SUNCOR ENERGY PRODUCTS PARTNERSHIP 1018 CYRVILLE RD GLOUCESTER ON	FST
Inventory No:	11318305			Tank Material: Fiberglass (FRP)	
Inventory Status:	active			Corrosion Protect: Fiberglass	
Installation Year:	1991			Overfill Protection:	
Capacity:	25000			Inventory Context: FS Liquid Fuel	
Capacity Unit:	L			Inventory Item: FS Liquid Fuel Tank	

Map Key	Number of Records	Direction/ Distance (m)	Elev/Diff (m)	Site	DB
Tank Type:		Single Wall UST			
Manufacturer:					
Model:					
Description:		2009VBSRegular gasoline			
45	12 of 15	SE/161.2	70.9 / 0.00	SUNCOR ENERGY PRODUCTS PARTNERSHIP 1018 CYRVILLE RD GLOUCESTER ON	FST
Inventory No:		10762215	Tank Material:		Fiberglass (FRP)
Inventory Status:		active	Corrosion Protect:		Fiberglass
Installation Year:		1991	Overfill Protection:		
Capacity:		35000	Inventory Context:		FS Liquid Fuel
Capacity Unit:		L	Inventory Item:		FS Liquid Fuel Tank
Tank Type:		Single Wall UST			
Manufacturer:					
Model:					
Description:		2009VBSRegular gasoline			
45	13 of 15	SE/161.2	70.9 / 0.00	1018 Cyrville Rd Ottawa ON	SPL
Ref No:		1155-9C6K9V	Municipality No:		
Year:			Nature of Damage:		
Incident Dt:		2013/10/04	Discharger Report:		
Dt MOE Arvl on Scn:			Material Group:		
MOE Reported Dt:		2013/10/04	Impact to Health:		
Dt Document Closed:			Agency Involved:		
Site No:					
MOE Response:		No Field Response			
Site County/District:					
Site Geo Ref Meth:					
Site District Office:					
Nearest Watercourse:					
Site Name:		Petro Canada Store #14177<UNOFFICIAL>			
Site Address:		1018 Cyrville Rd			
Site Region:					
Site Municipality:		Ottawa			
Site Lot:					
Site Conc:					
Site Geo Ref Accu:					
Site Map Datum:					
Northing:					
Easting:					
Entity Operating Name:					
Client Name:					
Client Type:					
Source Type:					
Incident Cause:		Operator/Human error			
Incident Preceding Spill:					
Incident Reason:		Operator/Human Error			
Incident Summary:		Petro Canada, 20L Gas to grnd, Pump Hit			
Environment Impact:		Not Anticipated			
Health Env Consequence:					
Nature of Impact:		Soil Contamination			
Contaminant Qty:		20 L			
Contaminant Qty 1:		20			
Contaminant Unit:		L			
Contaminant Code:		12			
Contaminant Name:		GASOLINE			
Contaminant Limit 1:					
Contam Limit Freq 1:					

Map Key	Number of Records	Direction/ Distance (m)	Elev/Diff (m)	Site	DB
Contaminant UN No 1: Receiving Medium: Activity Preceding Spill: Property 2nd Watershed: Property Tertiary Watershed: Sector Type: Unknown / N/A SAC Action Class: Land Spills Call Report Locatn Geodata: Time Reported: System Facility Address:					
45	14 of 15	SE/161.2	70.9 / 0.00	SUNCOR ENERGY PRODUCTS PARTNERSHIP 1018 CYRVILLE RD GLOUCESTER ON	INC
Incident No: 1258132 Incident ID: Instance No: 30179806 Status Code: Incident Status: Non Mandated Incident Severity: Task No: Attribute Category: FS-Incident Context: Date of Occurrence: 10/4/2013 Time of Occurrence: Occr Insp Start Dt: Incident Creat On: 10/4/2013 Instance Creat Dt: Instance Install Dt: Approx Quant Rel: Tank Capacity: Fuels Occur Type: Liquid Petroleum Spill Occur Type Rpt: Liquid Petroleum Spill Occur Category: Fuel Type Involved: Gasoline Fuel Type Reported: Transportation Fuel Enforcement Policy: Prc Escalation Req: Item: Item Description: Device Installed Location: Venting Type: Vent Conn Mater: Vent Chimney Mater: Pipeline Type: Pipeline Involved: Pipe Material: Regulator Location: Regulator Type: Liquid Prop Make: Liquid Prop Model: Liquid Prop Serial No: Liquid Prop Notes: Inventory Address: 1018 CYRVILLE RD Invent Postal Code: K1J 7S4 Notes: Contact Natural Env: Aff Prop Use Water: Occurrence Narrative: CAR HIT DISPENSER Operation Type Involved: Retail Fuel Station (FS, SS, Multifunctional)					

Map Key	Number of Records	Direction/ Distance (m)	Elev/Diff (m)	Site	DB
45	15 of 15	SE/161.2	70.9 / 0.00	SUNCOR ENERGY PRODUCTS PARTNERSHIP 1018 CYRVILLE RD GLOUCESTER ON	FST
Inventory No: 30179806 Inventory Status: Active Installation Year: Capacity: 145000 Capacity Unit: L Tank Type: Manufacturer: Model: Description:		Tank Material: Corrosion Protect: Overfill Protection: Inventory Context: Liquid Fuels Inventory Item: FS Gasoline Station - Self Serve			
46	1 of 1	W/164.8	69.9 / -1.00	ON	BORE
Borehole ID: 613498 OGF ID: 215514774 Status: Type: Borehole Use: Completion Date: DEC-1958 Static Water Level: Primary Water Use: Sec. Water Use: Total Depth m: 4.3 Depth Ref: Ground Surface Depth Elev: Drill Method: Orig Ground Elev m: 70.3 Elev Reliabil Note: DEM Ground Elev m: 70.6 Concession: Location D: Survey D: Comments:		Inclin FLG: No SP Status: Initial Entry Surv Elev: No Piezometer: No Primary Name: Municipality: Lot: Township: Latitude DD: 45.42633 Longitude DD: -75.641572 UTM Zone: 18 Easting: 449811 Northing: 5030512 Location Accuracy: Accuracy: Not Applicable			
<u>Borehole Geology Stratum</u>					
Geology Stratum ID: 218395374 Top Depth: 0 Bottom Depth: .3 Material Color: Material 1: Unknown Material 2: Material 3: Material 4: Gsc Material Description: Stratum Description: UNSPECIFIED.		Mat Consistency: Material Moisture: Material Texture: Non Geo Mat Type: Geologic Formation: Geologic Group: Geologic Period: Depositional Gen:			
Geology Stratum ID: 218395375 Top Depth: .3 Bottom Depth: .9 Material Color: Material 1: Silt Material 2: Sand Material 3: Material 4: Gsc Material Description: Stratum Description: SILT.		Mat Consistency: Material Moisture: Material Texture: Non Geo Mat Type: Geologic Formation: Geologic Group: Geologic Period: Depositional Gen:			
Geology Stratum ID: 218395377		Mat Consistency: Dense			

Map Key	Number of Records	Direction/ Distance (m)	Elev/Diff (m)	Site	DB
Top Depth:	1.8			Material Moisture:	
Bottom Depth:	4.3			Material Texture:	
Material Color:	Brown			Non Geo Mat Type:	
Material 1:	Clay			Geologic Formation:	
Material 2:	Sand			Geologic Group:	
Material 3:	Silt			Geologic Period:	
Material 4:				Depositional Gen:	
Gsc Material Description:					
Stratum Description:	CLAY. . BEDROCK. BEDROCK. BEDROCK. . SAND. BROWN,GREY, DENSE TO VERY DENSE. BEDR **Note: Many records provided by the department have a truncated [Stratum Description] field.				
Geology Stratum ID:	218395376			Mat Consistency:	
Top Depth:	.9			Material Moisture:	
Bottom Depth:	1.8			Material Texture:	
Material Color:				Non Geo Mat Type:	
Material 1:	Sand			Geologic Formation:	
Material 2:	Clay			Geologic Group:	
Material 3:	Silt			Geologic Period:	
Material 4:				Depositional Gen:	
Gsc Material Description:					
Stratum Description:	SAND.				
Source					
Source Type:	Data Survey			Source Appl:	Spatial/Tabular
Source Orig:	Geological Survey of Canada			Source Iden:	1
Source Date:	1956-1972			Scale or Res:	Varies
Confidence:	H			Horizontal:	NAD27
Observatio:				Verticalda:	Mean Average Sea Level
Source Name:	Urban Geology Automated Information System (UGAIS)				
Source Details:	File: OTTAWA2.txt RecordID: 060060 NTS_Sheet: 31G05G				
Confiden 1:	Logged by professional. Exact and complete description of material and properties.				
Source List					
Source Identifier:	1			Horizontal Datum:	NAD27
Source Type:	Data Survey			Vertical Datum:	Mean Average Sea Level
Source Date:	1956-1972			Projection Name:	Universal Transverse Mercator
Scale or Resolution:	Varies				
Source Name:	Urban Geology Automated Information System (UGAIS)				
Source Originators:	Geological Survey of Canada				
47	1 of 5	NE/193.4	71.9 / 1.00	1021 St. Laurent Blve Ottawa ON	SPL
Ref No:	5027-6FUNX4			Municipality No:	
Year:				Nature of Damage:	
Incident Dt:	9/2/2005			Discharger Report:	0
Dt MOE Arvl on Scn:				Material Group:	Gases/Particulate
MOE Reported Dt:	9/2/2005			Impact to Health:	
Dt Document Closed:				Agency Involved:	
Site No:					
MOE Response:					
Site County/District:					
Site Geo Ref Meth:					
Site District Office:	Ottawa				
Nearest Watercourse:					
Site Name:	Loeb Grocery Store<UNOFFICIAL>				
Site Address:					
Site Region:					
Site Municipality:	Ottawa				
Site Lot:					
Site Conc:					

Map Key	Number of Records	Direction/ Distance (m)	Elev/Diff (m)	Site	DB
Site Geo Ref Accu: Site Map Datum: Northing: Easting: Entity Operating Name: Client Name: Client Type: Source Type: Incident Cause: Pipe Or Hose Leak Incident Preceding Spill: Incident Reason: Incident Summary: Loeb Grocery: Freon HP 80 to atm Environment Impact: Not Anticipated Health Env Consequence: Nature of Impact: Air Pollution Contaminant Qty: 223.6 Kg Contaminant Qty 1: 223.6 Contaminant Unit: Kg Contaminant Code: Contaminant Name: FREON HP-80 (CFC) Contaminant Limit 1: Contam Limit Freq 1: Contaminant UN No 1: Receiving Medium: Air Activity Preceding Spill: Property 2nd Watershed: Property Tertiary Watershed: Sector Type: SAC Action Class: Spills to Air - gases and vapours Call Report Locatn Geodata: Time Reported: System Facility Address:					

47	2 of 5	NE/193.4	71.9 / 1.00	METRO ONTARIO INC O/A METRO/FOOD BASICS # 262 1021 ST. LAURENT BOULEVARD OTTAWA ON K1K 3B1	PES
Detail Licence No: Licence No: Status: Approval Date: Report Source: Licence Type: Vendor Licence Type Code: Licence Class: Licence Control: Latitude: Longitude: Lot: Concession: Region: District: County: Trade Name: PDF URL:		Operator Box: Operator Class: Operator No: Operator Type: Oper Area Code: Oper Phone No: Operator Ext: Operator Lot: Oper Concession: Operator Region: Operator District: Operator County: Op Municipality: Post Office Box: MOE District: SWP Area Name:			

47	3 of 5	NE/193.4	71.9 / 1.00	1021 St Laurent Blvd Ottawa ON K1K 3B1	EHS
Order No: 20121018009 Status: C		Nearest Intersection: Municipality:			

Map Key	Number of Records	Direction/ Distance (m)	Elev/Diff (m)	Site	DB
Report Type: Custom Report Report Date: 24-OCT-12 Date Received: 18-OCT-12 Previous Site Name: Lot/Building Size: Additional Info Ordered:				Client Prov/State: ON Search Radius (km): .25 X: -75.638523 Y: 45.428307	
47	4 of 5	NE/193.4	71.9 / 1.00	METRO ONTARIO INC O/A METRO/FOOD BASICS # 262 1021 St. Laurent Boulevard Ottawa ON K1K 3B1	PES
Detail Licence No: 23-01-15326-0 Licence No: Status: Approval Date: Report Source: Licence Type: LIMITED Licence Type Code: Licence Class: Licence Control: Latitude: Longitude: Lot: Concession: Region: District: County: Trade Name: PDF URL:				Operator Box: Operator Class: Operator No: Operator Type: Oper Area Code: Oper Phone No: Operator Ext: Operator Lot: Oper Concession: Operator Region: Operator District: Operator County: Op Municipality: Post Office Box: MOE District: SWP Area Name:	
47	5 of 5	NE/193.4	71.9 / 1.00	METRO ONTARIO INC O/A METRO/FOOD BASICS # 262 1021 ST. LAURENT BOULEVARD OTTAWA ON K1K3B1	PES
Detail Licence No: Licence No: 15326 Status: Approval Date: Report Source: Legacy Licenses (Excluding TS) Licence Type: Limited Vendor Licence Type Code: 23 Licence Class: 01 Licence Control: Latitude: Longitude: Lot: Concession: Region: District: County: Trade Name: PDF URL:				Operator Box: Operator Class: Operator No: Operator Type: Oper Area Code: 613 Oper Phone No: Operator Ext: Operator Lot: Oper Concession: Operator Region: Operator District: Operator County: Op Municipality: Post Office Box: MOE District: SWP Area Name:	
48	1 of 1	ESE/194.3	72.0 / 1.08	ON	BORE
Borehole ID: 615072 OGF ID: 215516014				Inclin FLG: No SP Status: Initial Entry	

Map Key	Number of Records	Direction/ Distance (m)	Elev/Diff (m)	Site	DB
Status:				Surv Elev:	No
Type:	Borehole			Piezometer:	No
Use:				Primary Name:	
Completion Date:	DEC-1958			Municipality:	
Static Water Level:				Lot:	
Primary Water Use:				Township:	
Sec. Water Use:				Latitude DD:	45.425548
Total Depth m:	29.6			Longitude DD:	-75.636578
Depth Ref:	Ground Surface			UTM Zone:	18
Depth Elev:				Easting:	450201
Drill Method:				Northing:	5030422
Orig Ground Elev m:	70.1			Location Accuracy:	
Elev Reliabil Note:				Accuracy:	Not Applicable
DEM Ground Elev m:	69.9				
Concession:					
Location D:					
Survey D:					
Comments:					
<u>Borehole Geology Stratum</u>					
Geology Stratum ID:	218400332			Mat Consistency:	Compact
Top Depth:	7.6			Material Moisture:	
Bottom Depth:	29.6			Material Texture:	
Material Color:	Black			Non Geo Mat Type:	
Material 1:	Shale			Geologic Formation:	
Material 2:				Geologic Group:	
Material 3:				Geologic Period:	
Material 4:				Depositional Gen:	
Gsc Material Description:					
Stratum Description:	SHALE. 00093GREY,COMPACT. BEDROCK. BLACK,WEATHERED. 000100140008910030RED. 0000500400				
	**Note: Many records provided by the department have a truncated [Stratum Description] field.				
Geology Stratum ID:	218400330			Mat Consistency:	
Top Depth:	0			Material Moisture:	
Bottom Depth:	6.1			Material Texture:	
Material Color:				Non Geo Mat Type:	
Material 1:	Clay			Geologic Formation:	
Material 2:				Geologic Group:	
Material 3:				Geologic Period:	
Material 4:				Depositional Gen:	
Gsc Material Description:					
Stratum Description:	CLAY.				
Geology Stratum ID:	218400331			Mat Consistency:	
Top Depth:	6.1			Material Moisture:	
Bottom Depth:	7.6			Material Texture:	
Material Color:				Non Geo Mat Type:	
Material 1:	Sand			Geologic Formation:	
Material 2:	Boulders			Geologic Group:	
Material 3:				Geologic Period:	
Material 4:				Depositional Gen:	
Gsc Material Description:					
Stratum Description:	SAND.				
<u>Source</u>					
Source Type:	Data Survey			Source Appl:	Spatial/Tabular
Source Orig:	Geological Survey of Canada			Source Ident:	1
Source Date:	1956-1972			Scale or Res:	Varies
Confidence:				Horizontal:	NAD27
Observatio:				Verticalda:	Mean Average Sea Level
Source Name:	Urban Geology Automated Information System (UGAIS)				
Source Details:	File: OTTAWA2.txt RecordID: 07580 NTS_Sheet:				

Map Key	Number of Records	Direction/ Distance (m)	Elev/Diff (m)	Site	DB
<i>Confiden 1:</i>					
<u>Source List</u>					
Source Identifier:	1			Horizontal Datum:	NAD27
Source Type:	Data Survey			Vertical Datum:	Mean Average Sea Level
Source Date:	1956-1972			Projection Name:	Universal Transverse Mercator
Scale or Resolution:	Varies				
Source Name:	Urban Geology Automated Information System (UGAIS)				
Source Originators:	Geological Survey of Canada				

49	1 of 2	ESE/194.4	72.0 / 1.08	lot 26 con 1 ON	WWIS
Well ID:	1501137			Flowing (Y/N):	
Construction Date:				Flow Rate:	
Use 1st:	Public			Data Entry Status:	
Use 2nd:	0			Data Src:	1
Final Well Status:	Water Supply			Date Received:	12/19/1958
Water Type:				Selected Flag:	TRUE
Casing Material:				Abandonment Rec:	
Audit No:				Contractor:	1802
Tag:				Form Version:	1
Constructn Method:				Owner:	
Elevation (m):				County:	OTTAWA-CARLETON
Elevatn Reliability:				Lot:	026
Depth to Bedrock:				Concession:	01
Well Depth:				Concession Name:	OF
Overburden/Bedrock:				Easting NAD83:	
Pump Rate:				Northing NAD83:	
Static Water Level:				Zone:	
Clear/Cloudy:				UTM Reliability:	
Municipality:	GLOUCESTER TOWNSHIP				
Site Info:					
PDF URL (Map):	https://d2khazk8e83rdv.cloudfront.net/moe_mapping/downloads/2Water/Wells_pdfs/150\1501137.pdf				

Additional Detail(s) (Map)

Well Completed Date:	12/04/1958
Year Completed:	1958
Depth (m):	29.5656
Latitude:	45.4255459594733
Longitude:	-75.6365780649246
X:	-75.63657790313333
Y:	45.42554595217514
Path:	150\1501137.pdf

Bore Hole Information

Bore Hole ID:	10023180	Elevation:	
DP2BR:		Elevrc:	
Spatial Status:		Zone:	18
Code OB:		East83:	450200.70
Code OB Desc:		North83:	5030422.00
Open Hole:		Org CS:	
Cluster Kind:		UTMRC:	5
Date Completed:	12/04/1958	UTMRC Desc:	margin of error : 100 m - 300 m
Remarks:		Location Method:	p5
Location Method Desc:	Original Pre1985 UTM Rel Code 5: margin of error : 100 m - 300 m		
Elevrc Desc:			
Location Source Date:			

Map Key	Number of Records	Direction/ Distance (m)	Elev/Diff (m)	Site	DB
Improvement Location Source:					
Improvement Location Method:					
Source Revision Comment:					
Supplier Comment:					
<u>Overburden and Bedrock</u>					
<u>Materials Interval</u>					
Formation ID:		930991070			
Layer:		3			
Color:					
General Color:					
Material 1:		17			
Material 1 Desc:		SHALE			
Material 2:					
Material 2 Desc:					
Material 3:					
Material 3 Desc:					
Formation Top Depth:		25.0			
Formation End Depth:		97.0			
Formation End Depth UOM:		ft			
<u>Overburden and Bedrock</u>					
<u>Materials Interval</u>					
Formation ID:		930991068			
Layer:		1			
Color:					
General Color:					
Material 1:		05			
Material 1 Desc:		CLAY			
Material 2:					
Material 2 Desc:					
Material 3:					
Material 3 Desc:					
Formation Top Depth:		0.0			
Formation End Depth:		20.0			
Formation End Depth UOM:		ft			
<u>Overburden and Bedrock</u>					
<u>Materials Interval</u>					
Formation ID:		930991069			
Layer:		2			
Color:					
General Color:					
Material 1:		09			
Material 1 Desc:		MEDIUM SAND			
Material 2:		13			
Material 2 Desc:		BOULDERS			
Material 3:					
Material 3 Desc:					
Formation Top Depth:		20.0			
Formation End Depth:		25.0			
Formation End Depth UOM:		ft			
<u>Method of Construction & Well</u>					
<u>Use</u>					
Method Construction ID:		961501137			
Method Construction Code:		1			
Method Construction:		Cable Tool			

Map Key	Number of Records	Direction/ Distance (m)	Elev/Diff (m)	Site	DB
Other Method Construction:					
<u>Pipe Information</u>					
Pipe ID:		10571750			
Casing No:		1			
Comment:					
Alt Name:					
<u>Construction Record - Casing</u>					
Casing ID:		930039266			
Layer:		1			
Material:		1			
Open Hole or Material:		STEEL			
Depth From:					
Depth To:		27.0			
Casing Diameter:		6.0			
Casing Diameter UOM:		inch			
Casing Depth UOM:		ft			
<u>Construction Record - Casing</u>					
Casing ID:		930039267			
Layer:		2			
Material:		4			
Open Hole or Material:		OPEN HOLE			
Depth From:					
Depth To:		97.0			
Casing Diameter:		6.0			
Casing Diameter UOM:		inch			
Casing Depth UOM:		ft			
<u>Results of Well Yield Testing</u>					
Pumping Test Method Desc:		PUMP			
Pump Test ID:		991501137			
Pump Set At:					
Static Level:		12.0			
Final Level After Pumping:		80.0			
Recommended Pump Depth:					
Pumping Rate:		33.0			
Flowing Rate:					
Recommended Pump Rate:					
Levels UOM:		ft			
Rate UOM:		GPM			
Water State After Test Code:		1			
Water State After Test:		CLEAR			
Pumping Test Method:		1			
Pumping Duration HR:		2			
Pumping Duration MIN:		0			
Flowing:		No			
<u>Water Details</u>					
Water ID:		933453825			
Layer:		1			
Kind Code:		1			
Kind:		FRESH			
Water Found Depth:		93.0			
Water Found Depth UOM:		ft			

Map Key	Number of Records	Direction/ Distance (m)	Elev/Diff (m)	Site	DB
49	2 of 2	ESE/194.4	72.0 / 1.08	lot 25 con 2 ON	WWIS
Well ID:		1501337		Flowing (Y/N):	
Construction Date:				Flow Rate:	
Use 1st:		Domestic		Data Entry Status:	
Use 2nd:		0		Data Src: 1	
Final Well Status:		Water Supply		Date Received: 12/06/1960	
Water Type:				Selected Flag: TRUE	
Casing Material:				Abandonment Rec:	
Audit No:				Contractor: 1802	
Tag:				Form Version: 1	
Constructn Method:				Owner:	
Elevation (m):				County: OTTAWA-CARLETON	
Elevatn Reliabilty:				Lot: 025	
Depth to Bedrock:				Concession: 02	
Well Depth:				Concession Name: OF	
Overburden/Bedrock:				Easting NAD83:	
Pump Rate:				Northing NAD83:	
Static Water Level:				Zone:	
Clear/Cloudy:				UTM Reliability:	
Municipality:		GLOUCESTER TOWNSHIP			
Site Info:					
PDF URL (Map):		https://d2khazk8e83rdv.cloudfront.net/moe_mapping/downloads/2Water/Wells_pdfs/150\1501337.pdf			
<u>Additional Detail(s) (Map)</u>					
Well Completed Date:		09/26/1960			
Year Completed:		1960			
Depth (m):		12.192			
Latitude:		45.4255459594733			
Longitude:		-75.6365780649246			
X:		-75.63657790313333			
Y:		45.42554595217514			
Path:		150\1501337.pdf			
<u>Bore Hole Information</u>					
Bore Hole ID:		10023380		Elevation:	
DP2BR:				Elevrc:	
Spatial Status:				Zone: 18	
Code OB:				East83: 450200.70	
Code OB Desc:				North83: 5030422.00	
Open Hole:				Org CS:	
Cluster Kind:				UTMRC: 5	
Date Completed:		09/26/1960		UTMRC Desc: margin of error : 100 m - 300 m	
Remarks:				Location Method: p5	
Location Method Desc:		Original Pre1985 UTM Rel Code 5: margin of error : 100 m - 300 m			
Elevrc Desc:					
Location Source Date:					
Improvement Location Source:					
Improvement Location Method:					
Source Revision Comment:					
Supplier Comment:					
<u>Overburden and Bedrock</u>					
<u>Materials Interval</u>					
Formation ID:		930991578			
Layer:		1			
Color:		3			

Map Key	Number of Records	Direction/ Distance (m)	Elev/Diff (m)	Site	DB
General Color:		BLUE			
Material 1:		05			
Material 1 Desc:		CLAY			
Material 2:					
Material 2 Desc:					
Material 3:					
Material 3 Desc:					
Formation Top Depth:		0.0			
Formation End Depth:		18.0			
Formation End Depth UOM:		ft			
<u>Overburden and Bedrock</u>					
<u>Materials Interval</u>					
Formation ID:		930991579			
Layer:		2			
Color:		8			
General Color:		BLACK			
Material 1:		17			
Material 1 Desc:		SHALE			
Material 2:					
Material 2 Desc:					
Material 3:					
Material 3 Desc:					
Formation Top Depth:		18.0			
Formation End Depth:		40.0			
Formation End Depth UOM:		ft			
<u>Method of Construction & Well</u>					
<u>Use</u>					
Method Construction ID:		961501337			
Method Construction Code:		7			
Method Construction:		Diamond			
Other Method Construction:					
<u>Pipe Information</u>					
Pipe ID:		10571950			
Casing No:		1			
Comment:					
Alt Name:					
<u>Construction Record - Casing</u>					
Casing ID:		930039643			
Layer:		1			
Material:		1			
Open Hole or Material:		STEEL			
Depth From:					
Depth To:		22.0			
Casing Diameter:		6.0			
Casing Diameter UOM:		inch			
Casing Depth UOM:		ft			
<u>Construction Record - Casing</u>					
Casing ID:		930039644			
Layer:		2			
Material:		4			
Open Hole or Material:		OPEN HOLE			
Depth From:					

Map Key	Number of Records	Direction/ Distance (m)	Elev/Diff (m)	Site	DB
Depth To:		40.0			
Casing Diameter:		6.0			
Casing Diameter UOM:		inch			
Casing Depth UOM:		ft			
<u>Results of Well Yield Testing</u>					
Pumping Test Method Desc:		PUMP			
Pump Test ID:		991501337			
Pump Set At:					
Static Level:		15.0			
Final Level After Pumping:		40.0			
Recommended Pump Depth:		30.0			
Pumping Rate:		17.0			
Flowing Rate:					
Recommended Pump Rate:		17.0			
Levels UOM:		ft			
Rate UOM:		GPM			
Water State After Test Code:		1			
Water State After Test:		CLEAR			
Pumping Test Method:		1			
Pumping Duration HR:		1			
Pumping Duration MIN:		0			
Flowing:		No			
<u>Water Details</u>					
Water ID:		933454035			
Layer:		1			
Kind Code:		1			
Kind:		FRESH			
Water Found Depth:		38.0			
Water Found Depth UOM:		ft			

50	1 of 11	ESE/195.0	71.9 / 1.00	Rio Can Properties<UNOFFICIAL> 1021 Cyrville Rd. Ottawa ON	SPL
Ref No:	2370-6QLTPG			Municipality No:	
Year:				Nature of Damage:	
Incident Dt:	6/9/2006			Discharger Report:	
Dt MOE Arvl on Scn:				Material Group:	
MOE Reported Dt:	6/9/2006			Impact to Health:	
Dt Document Closed:				Agency Involved:	
Site No:					
MOE Response:					
Site County/District:					
Site Geo Ref Meth:					
Site District Office:	Ottawa				
Nearest Watercourse:					
Site Name:	Rio Can Properties<UNOFFICIAL>				
Site Address:	1021 Cyrville Rd.				
Site Region:					
Site Municipality:	Ottawa				
Site Lot:					
Site Conc:					
Site Geo Ref Accu:					
Site Map Datum:					
Northing:					
Easting:					
Entity Operating Name:					
Client Name:	Waste Care Services<UNOFFICIAL>				
Client Type:					

Map Key	Number of Records	Direction/ Distance (m)	Elev/Diff (m)	Site	DB
Source Type: Incident Cause: Incident Preceding Spill: Incident Reason: Incident Summary: Environment Impact: Health Env Consequence: Nature of Impact: Contaminant Qty: Contaminant Qty 1: Contaminant Unit: Contaminant Code: Contaminant Name: Contaminant Limit 1: Contam Limit Freq 1: Contaminant UN No 1: Receiving Medium: Activity Preceding Spill: Property 2nd Watershed: Property Tertiary Watershed: Sector Type: SAC Action Class: Call Report Locatn Geodata: Time Reported: System Facility Address:		Other Motor Vehicle Other - Reason not otherwise defined Oil spill on gnd: 1021 Cyrville Rd, Ottawa Not Anticipated 754 L 754 L 15 OIL (PETROLEUM BASED, NOT SPECIFIED)			
50	2 of 11	ESE/195.0	71.9 / 1.00	RioKim Holdings (Ontario) Inc. 1021 Cyrville Road Ottawa ON	CA
Certificate #: Application Year: Issue Date: Approval Type: Status: Application Type: Client Name: Client Address: Client City: Client Postal Code: Project Description: Contaminants: Emission Control:		0488-6C5MLJ 2005 5/10/2005 Municipal and Private Sewage Works Approved			
50	3 of 11	ESE/195.0	71.9 / 1.00	RioKim Holdings (Ontario) Inc. 1021 Cyrville Road Ottawa ON	CA
Certificate #: Application Year: Issue Date: Approval Type: Status: Application Type: Client Name: Client Address: Client City: Client Postal Code: Project Description: Contaminants: Emission Control:		7080-6DTNEZ 2005 6/29/2005 Municipal and Private Sewage Works Approved			

Map Key	Number of Records	Direction/ Distance (m)	Elev/Diff (m)	Site	DB
50	4 of 11	ESE/195.0	71.9 / 1.00	Metro Ontario Incorporated 1021 Cyrville Road Ottawa ON K1J 7S3	SPL
<p> Ref No: 1354-8B2RX7 Year: Incident Dt: Dt MOE Arvl on Scn: MOE Reported Dt: 11/9/2010 Dt Document Closed: 11/12/2010 Site No: MOE Response: No Field Response Site County/District: Site Geo Ref Meth: Site District Office: Nearest Watercourse: Site Name: Food Basics 1021 Cyrville Road<UNOFFICIAL> Site Address: Site Region: Site Municipality: Site Lot: Site Conc: Site Geo Ref Accu: Site Map Datum: Northing: Easting: Entity Operating Name: Client Name: Client Type: Source Type: Incident Cause: Unknown Incident Preceding Spill: Incident Reason: Other - Reason not otherwise defined Incident Summary: Food basics, truck spilled diesel Environment Impact: Not Anticipated Health Env Consequence: Nature of Impact: Contaminant Qty: 9 L Contaminant Qty 1: 9 Contaminant Unit: L Contaminant Code: 13 Contaminant Name: DIESEL FUEL Contaminant Limit 1: Contam Limit Freq 1: Contaminant UN No 1: Receiving Medium: Activity Preceding Spill: Property 2nd Watershed: Property Tertiary Watershed: Sector Type: SAC Action Class: Land Spills Call Report Locatn Geodata: Time Reported: System Facility Address: </p>					
50	5 of 11	ESE/195.0	71.9 / 1.00	METRO ONTARIO INC O/A METRO/FOOD BASICS # 896 1021 CYRVILLE ROAD, UNIT 1 OTTAWA ON K1J7S3	PES
<p> Detail Licence No: Licence No: </p> <p> Operator Box: Operator Class: </p>					

Map Key	Number of Records	Direction/ Distance (m)	Elev/Diff (m)	Site	DB
<hr/>					
Status: Approval Date: Report Source: Licence Type: Licence Type Code: Licence Class: Licence Control: Latitude: Longitude: Lot: Concession: Region: District: County: Trade Name: PDF URL:	Vendor			Operator No: Operator Type: Oper Area Code: Oper Phone No: Operator Ext: Operator Lot: Oper Concession: Operator Region: Operator District: Operator County: Op Municipality: Post Office Box: MOE District: SWP Area Name:	
50	6 of 11	ESE/195.0	71.9 / 1.00	METRO ONTARIO INC O/A METRO/FOOD BASICS # 896 1021 Cyrville Road, Unit 1 Ottawa ON K1J 7S3	PES
Detail Licence No: Licence No: Status: Approval Date: Report Source: Licence Type: Licence Type Code: Licence Class: Licence Control: Latitude: Longitude: Lot: Concession: Region: District: County: Trade Name: PDF URL:	23-01-15177-0	LIMITED		Operator Box: Operator Class: Operator No: Operator Type: Oper Area Code: Oper Phone No: Operator Ext: Operator Lot: Oper Concession: Operator Region: Operator District: Operator County: Op Municipality: Post Office Box: MOE District: SWP Area Name:	
<hr/>					
50	7 of 11	ESE/195.0	71.9 / 1.00	Metro Ontario Incorporated 1021 Cyrville Road Ottawa ON K1J 7S3	SPL
Ref No: Year: Incident Dt: Dt MOE Arvl on Scn: MOE Reported Dt: Dt Document Closed: Site No: MOE Response: Site County/District: Site Geo Ref Meth: Site District Office: Nearest Watercourse: Site Name: Site Address: Site Region: Site Municipality: Site Lot:	6215-9ZP53K			Municipality No: Nature of Damage: Discharger Report: Material Group: Impact to Health: Agency Involved:	

Map Key	Number of Records	Direction/ Distance (m)	Elev/Diff (m)	Site	DB
Site Conc: Site Geo Ref Accu: Site Map Datum: Northing: Easting: Entity Operating Name: Client Name: Metro Ontario Incorporated Client Type: Source Type: Incident Cause: Incident Preceding Spill: Incident Reason: Equipment Failure Incident Summary: Food Basics 250 pounds of R404A to atm Environment Impact: Health Env Consequence: Nature of Impact: Contaminant Qty: 250 lb Contaminant Qty 1: 250 Contaminant Unit: lb Contaminant Code: 38 Contaminant Name: REFRIGERANT GAS, N.O.S. Contaminant Limit 1: Contam Limit Freq 1: Contaminant UN No 1: Receiving Medium: Activity Preceding Spill: Property 2nd Watershed: Property Tertiary Watershed: Sector Type: Miscellaneous Industrial SAC Action Class: Air Spills - Gases and Vapours Call Report Locatn Geodata: Time Reported: System Facility Address:					

50	8 of 11	ESE/195.0	71.9 / 1.00	RioKim Holdings (Ontario) Inc. 1021 Cyrville Road Ottawa ON	ECA
Approval No:	6180-6C5MSY			MOE District: Ottawa	
Approval Date:	2005-05-10			City:	
Status:	Approved			Longitude: -75.63683999999999	
Record Type:	ECA			Latitude: 45.426204999999996	
Link Source:	IDS			Geometry X:	
SWP Area Name:	Rideau Valley			Geometry Y:	
Approval Type:	ECA-Municipal Drinking Water Systems				
Project Type:	Municipal Drinking Water Systems				
Business Name:	RioKim Holdings (Ontario) Inc.				
Address:	1021 Cyrville Road				
Full Address:					
Full PDF Link:					
PDF Site Location:					

50	9 of 11	ESE/195.0	71.9 / 1.00	RioKim Holdings (Ontario) Inc. 1021 Cyrville Road Ottawa ON	ECA
Approval No:	0488-6C5MLJ			MOE District: Ottawa	
Approval Date:	2005-05-10			City:	
Status:	Approved			Longitude: -75.63684	
Record Type:	ECA			Latitude: 45.426205	
Link Source:	IDS			Geometry X:	
SWP Area Name:	Rideau Valley			Geometry Y:	

Map Key	Number of Records	Direction/ Distance (m)	Elev/Diff (m)	Site	DB
Approval Type: Project Type: Business Name: Address: Full Address: Full PDF Link: PDF Site Location:		ECA-MUNICIPAL AND PRIVATE SEWAGE WORKS MUNICIPAL AND PRIVATE SEWAGE WORKS RioKim Holdings (Ontario) Inc. 1021 Cyrville Road https://www.accessenvironment.ene.gov.on.ca/instruments/3434-6C3QRA-14.pdf			
50	10 of 11	ESE/195.0	71.9 / 1.00	RioKim Holdings (Ontario) Inc. 1021 Cyrville Road Ottawa ON	ECA
Approval No: Approval Date: Status: Record Type: Link Source: SWP Area Name: Approval Type: Project Type: Business Name: Address: Full Address: Full PDF Link: PDF Site Location:		7080-6DTNEZ 2005-06-29 Approved ECA IDS Rideau Valley ECA-MUNICIPAL AND PRIVATE SEWAGE WORKS MUNICIPAL AND PRIVATE SEWAGE WORKS RioKim Holdings (Ontario) Inc. 1021 Cyrville Road https://www.accessenvironment.ene.gov.on.ca/instruments/9368-6B8LUL-14.pdf		MOE District: City: Longitude: Latitude: Geometry X: Geometry Y:	Ottawa -75.63684 45.426205
50	11 of 11	ESE/195.0	71.9 / 1.00	METRO ONTARIO INC O/A METRO/FOOD BASICS # 896 1021 CYRVILLE ROAD, UNIT 1 OTTAWA ON K1J7S3	PES
Detail Licence No: Licence No: Status: Approval Date: Report Source: Licence Type: Licence Type Code: Licence Class: Licence Control: Latitude: Longitude: Lot: Concession: Region: District: County: Trade Name: PDF URL:		15177 Legacy Licenses (Excluding TS) Limited Vendor 23 01		Operator Box: Operator Class: Operator No: Operator Type: Oper Area Code: Oper Phone No: Operator Ext: Operator Lot: Oper Concession: Operator Region: Operator District: Operator County: Op Municipality: Post Office Box: MOE District: SWP Area Name:	613
51	1 of 14	W/195.3	69.9 / -1.00	SHELL CANADA PRODUCTS LTD. AT THE QUEEN MARY PUBLIC SCHOOL AT 557 QUEEN MARY ROAD TANK TRUCK (CARGO) OTTAWA CITY ON K1K 1V9	SPL
Ref No: Year: Incident Dt: Dt MOE Arvl on Scn: MOE Reported Dt:		80371 12/29/1992 12/30/1992		Municipality No: Nature of Damage: Discharger Report: Material Group: Impact to Health:	20101

Map Key	Number of Records	Direction/ Distance (m)	Elev/Diff (m)	Site	DB
Dt Document Closed:				Agency Involved:	REPORT FAXED TO MCCR
Site No:					
MOE Response:					
Site County/District:					
Site Geo Ref Meth:					
Site District Office:					
Nearest Watercourse:					
Site Name:					
Site Address:					
Site Region:					
Site Municipality:		OTTAWA CITY			
Site Lot:					
Site Conc:					
Site Geo Ref Accu:					
Site Map Datum:					
Northing:					
Easting:					
Entity Operating Name:					
Client Name:					
Client Type:					
Source Type:					
Incident Cause:		CONTAINER OVERFLOW			
Incident Preceding Spill:					
Incident Reason:		EQUIPMENT FAILURE			
Incident Summary:		SHELL HOME HEATING - 2 L OF FURNACE OIL TO CEMENT WHILE MAKING DELIVERY.			
Environment Impact:		NOT ANTICIPATED			
Health Env Consequence:					
Nature of Impact:		Other			
Contaminant Qty:					
Contaminant Qty 1:					
Contaminant Unit:					
Contaminant Code:					
Contaminant Name:					
Contaminant Limit 1:					
Contam Limit Freq 1:					
Contaminant UN No 1:					
Receiving Medium:		LAND			
Activity Preceding Spill:					
Property 2nd Watershed:					
Property Tertiary Watershed:					
Sector Type:					
SAC Action Class:					
Call Report Locatn Geodata:					
Time Reported:					
System Facility Address:					

51	2 of 14	W/195.3	69.9 / -1.00	Ottawa-Carleton District School Board Queen Mary Street Public School 557 Queen Mary Street Ottawa ON K1K 1V9	GEN
--------------------	---------	---------	--------------	--	-----

Generator Info

Generator No:	ON7493298	Choice of Contact:
Approval Years:	02,03,04	Contaminated Fac:
Status:		MHSW Facility:
PO Box No:		SIC Code:
Country:		
Co Admin:		
Phone No Admin:		
SIC Description:		

Map Key	Number of Records	Direction/ Distance (m)	Elev/Diff (m)	Site	DB
---------	-------------------	----------------------------	------------------	------	----

Waste Detail(s)

Waste Class: 243
Waste Class Name: PCB'S

51	3 of 14	W/195.3	69.9 / -1.00	Ottawa-Carleton District School Board 557 Queen Mary Street Ottawa ON K1K 1V9	GEN
--------------------	---------	---------	--------------	---	-----

Generator Info

Generator No: ON4309427
Approval Years: 2009
Status:
PO Box No:
Country:
Co Admin:
Phone No Admin:
SIC Description: Elementary and Secondary Schools

Choice of Contact:
Contaminated Fac:
MHSW Facility:
SIC Code: 611110

Waste Detail(s)

Waste Class: 146
Waste Class Name: OTHER SPECIFIED INORGANICS

51	4 of 14	W/195.3	69.9 / -1.00	Ottawa-Carleton District School Board 557 Queen Mary Street Ottawa ON K1K 1V9	GEN
--------------------	---------	---------	--------------	---	-----

Generator Info

Generator No: ON4309427
Approval Years: 2010
Status:
PO Box No:
Country:
Co Admin:
Phone No Admin:
SIC Description: Elementary and Secondary Schools

Choice of Contact:
Contaminated Fac:
MHSW Facility:
SIC Code: 611110

Waste Detail(s)

Waste Class: 121
Waste Class Name: ALKALINE WASTES - HEAVY METALS

Waste Detail(s)

Waste Class: 146
Waste Class Name: OTHER SPECIFIED INORGANICS

51	5 of 14	W/195.3	69.9 / -1.00	Ottawa-Carleton District School Board 557 Queen Mary Street Ottawa ON K1K 1V9	GEN
--------------------	---------	---------	--------------	---	-----

Generator Info

Map Key	Number of Records	Direction/ Distance (m)	Elev/Diff (m)	Site	DB
<p>Generator No: ON4309427 Approval Years: 2011 Status: PO Box No: Country: Co Admin: Phone No Admin: SIC Description: Elementary and Secondary Schools</p> <p>Choice of Contact: Contaminated Fac: MHSW Facility: SIC Code: 611110</p>					
<u>Waste Detail(s)</u>					
<p>Waste Class: 146 Waste Class Name: OTHER SPECIFIED INORGANICS</p>					
<u>Waste Detail(s)</u>					
<p>Waste Class: 121 Waste Class Name: ALKALINE WASTES - HEAVY METALS</p>					
51	6 of 14	W/195.3	69.9 / -1.00	Ottawa-Carleton District School Board 557 Queen Mary Street Ottawa ON K1K 1V9	GEN
<u>Generator Info</u>					
<p>Generator No: ON4309427 Approval Years: 2012 Status: PO Box No: Country: Co Admin: Phone No Admin: SIC Description: Elementary and Secondary Schools</p> <p>Choice of Contact: Contaminated Fac: MHSW Facility: SIC Code: 611110</p>					
<u>Waste Detail(s)</u>					
<p>Waste Class: 121 Waste Class Name: ALKALINE WASTES - HEAVY METALS</p>					
<u>Waste Detail(s)</u>					
<p>Waste Class: 146 Waste Class Name: OTHER SPECIFIED INORGANICS</p>					
51	7 of 14	W/195.3	69.9 / -1.00	Ottawa-Carleton District School Board 557 Queen Mary Street Ottawa ON	GEN
<u>Generator Info</u>					
<p>Generator No: ON4309427 Approval Years: 2013 Status: PO Box No: Country: Co Admin:</p> <p>Choice of Contact: Contaminated Fac: MHSW Facility: SIC Code: 611110</p>					

Map Key	Number of Records	Direction/ Distance (m)	Elev/Diff (m)	Site	DB
Phone No Admin:					
SIC Description:		ELEMENTARY AND SECONDARY SCHOOLS			
<u>Waste Detail(s)</u>					
Waste Class:		121			
Waste Class Name:		ALKALINE WASTES - HEAVY METALS			
<u>Waste Detail(s)</u>					
Waste Class:		146			
Waste Class Name:		OTHER SPECIFIED INORGANICS			
51	8 of 14	W/195.3	69.9 / -1.00	Ottawa-Carleton District School Board 557 Queen Mary Street Ottawa ON K1K 1V9	GEN
<u>Generator Info</u>					
Generator No:	ON4309427	Choice of Contact:	CO_OFFICIAL		
Approval Years:	2016	Contaminated Fac:	No		
Status:		MHSW Facility:	No		
PO Box No:		SIC Code:	611110		
Country:	Canada				
Co Admin:	Greg Benson				
Phone No Admin:	613-596-8211 Ext.8549				
SIC Description:	ELEMENTARY AND SECONDARY SCHOOLS				
<u>Waste Detail(s)</u>					
Waste Class:		122			
Waste Class Name:		ALKALINE WASTES - OTHER METALS			
<u>Waste Detail(s)</u>					
Waste Class:		146			
Waste Class Name:		OTHER SPECIFIED INORGANICS			
<u>Waste Detail(s)</u>					
Waste Class:		112			
Waste Class Name:		ACID WASTE - HEAVY METALS			
<u>Waste Detail(s)</u>					
Waste Class:		121			
Waste Class Name:		ALKALINE WASTES - HEAVY METALS			
<u>Waste Detail(s)</u>					
Waste Class:		213			
Waste Class Name:		PETROLEUM DISTILLATES			
51	9 of 14	W/195.3	69.9 / -1.00	Ottawa-Carleton District School Board 557 Queen Mary Street Ottawa ON K1K 1V9	GEN

Map Key	Number of Records	Direction/ Distance (m)	Elev/Diff (m)	Site	DB
---------	-------------------	----------------------------	------------------	------	----

Generator Info

Generator No:	ON4309427	Choice of Contact:	CO_OFFICIAL
Approval Years:	2015	Contaminated Fac:	No
Status:		MHSW Facility:	No
PO Box No:		SIC Code:	611110
Country:	Canada		
Co Admin:	Greg Benson		
Phone No Admin:	613-596-8211 Ext.8549		
SIC Description:	ELEMENTARY AND SECONDARY SCHOOLS		

Waste Detail(s)

Waste Class: 121
Waste Class Name: ALKALINE WASTES - HEAVY METALS

Waste Detail(s)

Waste Class: 112
Waste Class Name: ACID WASTE - HEAVY METALS

Waste Detail(s)

Waste Class: 213
Waste Class Name: PETROLEUM DISTILLATES

Waste Detail(s)

Waste Class: 146
Waste Class Name: OTHER SPECIFIED INORGANICS

Waste Detail(s)

Waste Class: 122
Waste Class Name: ALKALINE WASTES - OTHER METALS

51	10 of 14	W/195.3	69.9 / -1.00	Ottawa-Carleton District School Board 557 Queen Mary Street Ottawa ON K1K 1V9	GEN
--------------------	----------	---------	--------------	---	-----

Generator Info

Generator No:	ON4309427	Choice of Contact:	CO_OFFICIAL
Approval Years:	2014	Contaminated Fac:	No
Status:		MHSW Facility:	No
PO Box No:		SIC Code:	611110
Country:	Canada		
Co Admin:	Greg Benson		
Phone No Admin:	613-596-8211 Ext.8549		
SIC Description:	ELEMENTARY AND SECONDARY SCHOOLS		

Waste Detail(s)

Waste Class: 146
Waste Class Name: OTHER SPECIFIED INORGANICS

Map Key	Number of Records	Direction/ Distance (m)	Elev/Diff (m)	Site	DB
<u>Waste Detail(s)</u>					
			112		
	Waste Class Name:		ACID WASTE - HEAVY METALS		
<u>Waste Detail(s)</u>					
			121		
	Waste Class Name:		ALKALINE WASTES - HEAVY METALS		
<u>Waste Detail(s)</u>					
			122		
	Waste Class Name:		ALKALINE WASTES - OTHER METALS		
<u>Waste Detail(s)</u>					
			213		
	Waste Class Name:		PETROLEUM DISTILLATES		
51	11 of 14	W/195.3	69.9 / -1.00	Ottawa-Carleton District School Board Health & Safety 557 Queen Mary Street Ottawa ON K1K 1V9	GEN
<u>Generator Info</u>					
	Generator No:	ON4309427		Choice of Contact:	
	Approval Years:	As of Dec 2018		Contaminated Fac:	
	Status:	Registered		MHSW Facility:	
	PO Box No:			SIC Code:	
	Country:	Canada			
	Co Admin:				
	Phone No Admin:				
	SIC Description:				
<u>Waste Detail(s)</u>					
			213 I		
	Waste Class Name:		Petroleum distillates		
<u>Waste Detail(s)</u>					
			122 C		
	Waste Class Name:		Alkaline slutions - containing other metals and non-metals (not cyanide)		
<u>Waste Detail(s)</u>					
			146 R		
	Waste Class Name:		Other specified inorganic sludges, slurries or solids		
<u>Waste Detail(s)</u>					
			146 T		
	Waste Class Name:		Other specified inorganic sludges, slurries or solids		

<i>Map Key</i>	<i>Number of Records</i>	<i>Direction/ Distance (m)</i>	<i>Elev/Diff (m)</i>	<i>Site</i>	<i>DB</i>
<u>Waste Detail(s)</u>					
Waste Class:		121 C			
Waste Class Name:		Alkaline slutions - containing heavy metals			
<u>Waste Detail(s)</u>					
Waste Class:		112 C			
Waste Class Name:		Acid solutions - containing heavy metals			

51	12 of 14	W/195.3	69.9 / -1.00	Ottawa-Carleton District School Board Health & Safety 557 Queen Mary Street Ottawa ON K1K 1V9	GEN
--------------------	----------	---------	--------------	---	-----

Generator Info

Generator No:	ON4309427	Choice of Contact:
Approval Years:	As of Jul 2020	Contaminated Fac:
Status:	Registered	MHSW Facility:
PO Box No:		SIC Code:
Country:	Canada	
Co Admin:		
Phone No Admin:		
SIC Description:		

Waste Detail(s)

Waste Class: 112 C
Waste Class Name: Acid solutions - containing heavy metals

Waste Detail(s)

Waste Class: 146 R
Waste Class Name: Other specified inorganic sludges, slurries or solids

Waste Detail(s)

Waste Class: 121 C
Waste Class Name: Alkaline slutions - containing heavy metals

Waste Detail(s)

Waste Class: 213 I
Waste Class Name: Petroleum distillates

Waste Detail(s)

Waste Class: 146 T
Waste Class Name: Other specified inorganic sludges, slurries or solids

Waste Detail(s)

Waste Class: 122 C
Waste Class Name: Alkaline slutions - containing other metals and non-metals (not cyanide)

Map Key	Number of Records	Direction/ Distance (m)	Elev/Diff (m)	Site	DB
51	13 of 14	W/195.3	69.9 / -1.00	Ottawa-Carleton District School Board Health & Safety 557 Queen Mary Street Ottawa ON K1K 1V9	GEN

Generator Info

Generator No:	ON4309427	Choice of Contact:
Approval Years:	As of Nov 2021	Contaminated Fac:
Status:	Registered	MHSW Facility:
PO Box No:		SIC Code:
Country:	Canada	
Co Admin:		
Phone No Admin:		
SIC Description:		

Waste Detail(s)

Waste Class: 122 C
Waste Class Name: Alkaline slutions - containing other metals and non-metals (not cyanide)

Waste Detail(s)

Waste Class: 112 C
Waste Class Name: Acid solutions - containing heavy metals

Waste Detail(s)

Waste Class: 121 C
Waste Class Name: Alkaline slutions - containing heavy metals

Waste Detail(s)

Waste Class: 213 I
Waste Class Name: Petroleum distillates

Waste Detail(s)

Waste Class: 146 R
Waste Class Name: Other specified inorganic sludges, slurries or solids

Waste Detail(s)

Waste Class: 146 T
Waste Class Name: Other specified inorganic sludges, slurries or solids

51	14 of 14	W/195.3	69.9 / -1.00	Ottawa-Carleton District School Board Queen Mary Public School, 557 Queen Mary Street Ottawa ON	GEN
--------------------	----------	---------	--------------	---	-----

Generator Info

Generator No:	ON4309427	Choice of Contact:
Approval Years:	As of Oct 2022	Contaminated Fac:

Map Key	Number of Records	Direction/ Distance (m)	Elev/Diff (m)	Site	DB
----------------	--------------------------	--------------------------------	----------------------	-------------	-----------

Status: Registered
PO Box No:
Country: Canada
Co Admin:
Phone No Admin:
SIC Description:

MHSW Facility:
SIC Code:

Waste Detail(s)

Waste Class: 122 C
Waste Class Name: ALKALINE WASTES - OTHER METALS

Waste Detail(s)

Waste Class: 146 R
Waste Class Name: OTHER SPECIFIED INORGANICS

Waste Detail(s)

Waste Class: 121 C
Waste Class Name: ALKALINE WASTES - HEAVY METALS

Waste Detail(s)

Waste Class: 146 T
Waste Class Name: OTHER SPECIFIED INORGANICS

Waste Detail(s)

Waste Class: 213 I
Waste Class Name: PETROLEUM DISTILLATES

Waste Detail(s)

Waste Class: 112 C
Waste Class Name: ACID WASTE - HEAVY METALS

Generator Info as of Dec 2024

Generator No: ON4309427
Generator Company Name: Ottawa-Carleton District School Board
Street: Queen Mary Public School, 557 Queen Mary Street
City: Ottawa
Province State: Ontario
Country: Canada
Postal Code: K1K1V9
Waste Class: 146 T, 146 R, 121 C, 122 C, 213 I, 112 C

Waste Class Decoded:

146 - OTHER SPECIFIED INORGANICS; 146 - OTHER SPECIFIED INORGANICS; 121 - ALKALINE WASTES - HEAVY METALS; 122 - ALKALINE WASTES - OTHER METALS; 213 - PETROLEUM DISTILLATES; 112 - ACID WASTE - HEAVY METALS

Generator Info as of Dec 2024

Generator No: ON4309427
Generator Company Name: Ottawa-Carleton District School Board
Street: Queen Mary Public School, 557 Queen Mary Street

<i>Map Key</i>	<i>Number of Records</i>	<i>Direction/ Distance (m)</i>	<i>Elev/Diff (m)</i>	<i>Site</i>	<i>DB</i>
City:		Ottawa			
Province State:		Ontario			
Country:		Canada			
Postal Code:		K1K1V9			
Waste Class:		145 L,145 I,146 T,146 R,121 C,122 C,213 I,112 C			

Waste Class Decoded:

145 - PAINT/PIGMENT/COATING RESIDUES; 145 - PAINT/PIGMENT/COATING RESIDUES; 146 - OTHER SPECIFIED INORGANICS; 146 - OTHER SPECIFIED INORGANICS; 121 - ALKALINE WASTES - HEAVY METALS; 122 - ALKALINE WASTES - OTHER METALS; 213 - PETROLEUM DISTILLATES; 112 - ACID WASTE - HEAVY METALS

2017 Generator Info

Gen No:	ON4309427	Choice of Contact:	CO_OFFICIAL
ID:	17172	Phone No Official:	613-596-8211 Ext.8495
Contaminated Fac:	N	Phone No Admin:	613-596-8211 Ext.8549
MHSW Facility:	N	County Ont:	OTTAWA CARLTON (RM)
NAICS Code1:	611110	County Out:	
NAICS Code2:		District:	402
NAICS Code3:			
Gen Name:	Ottawa-Carleton District School Board		
Gen Div:	Health & Safety		
Gen Op Name:	Ottawa-Carleton District School Board		
Gen Op Div:	Health & Safety		
Site Adrs1:	557 Queen Mary Street		
Site Bldg:	Queen Mary Public School		
Site Pobox:			
Province In:	ONTARIO		
Site Adrs2:			
Site City:	Ottawa		
Province Out:			
Site Postal Code:	K1K 1V9		
Site Country:	Canada		
Co Official:	Clint Vester		
Co Admin:	Greg Benson		

2018 Generator Info

Gen No:	ON4309427	Choice of Contact:	CO_OFFICIAL
ID:	17174	Phone No Official:	613-596-8211 Ext.8495
Contaminated Fac:	N	Phone No Admin:	613-596-8211 Ext.8549
MHSW Facility:	N	County Ont:	OTTAWA CARLTON (RM)
NAICS Code1:	611110	County Out:	
NAICS Code2:		District:	402
NAICS Code3:			
Gen Name:	Ottawa-Carleton District School Board		
Gen Div:	Health & Safety		
Gen Op Name:	Ottawa-Carleton District School Board		
Gen Op Div:	Health & Safety		
Site Adrs1:	557 Queen Mary Street		
Site Bldg:	Queen Mary Public School		
Site Pobox:			
Province In:	ONTARIO		
Site Adrs2:			
Site City:	Ottawa		
Province Out:			
Site Postal Code:	K1K 1V9		
Site Country:	Canada		
Co Official:	Clint Vester		
Co Admin:	Greg Benson		

Map Key	Number of Records	Direction/ Distance (m)	Elev/Diff (m)	Site	DB
<u>2019 Generator Info</u>					
Gen No:	ON4309427			Choice of Contact:	CO_OFFICIAL
ID:	17064			Phone No Official:	613-596-8211 Ext.8495
Contaminated Fac:	N			Phone No Admin:	613-596-8211 Ext.8549
MHSW Facility:	N			County Ont:	OTTAWA CARLTON (RM)
NAICS Code1:	611110			County Out:	
NAICS Code2:				District:	402
NAICS Code3:					
Gen Name:	Ottawa-Carleton District School Board				
Gen Div:	Health & Safety				
Gen Op Name:	Ottawa-Carleton District School Board				
Gen Op Div:	Health & Safety				
Site Adrs1:	557 Queen Mary Street				
Site Bldg:	Queen Mary Public School				
Site Pobox:					
Province In:	ONTARIO				
Site Adrs2:					
Site City:	Ottawa				
Province Out:					
Site Postal Code:	K1K 1V9				
Site Country:	Canada				
Co Official:	Clint Vester				
Co Admin:	Greg Benson				
<u>2020 Generator Info</u>					
Gen No:	ON4309427			Choice of Contact:	CO_OFFICIAL
ID:	16776			Phone No Official:	613-596-8211 Ext.8495
Contaminated Fac:	N			Phone No Admin:	613-596-8211 Ext.8549
MHSW Facility:	N			County Ont:	OTTAWA CARLTON (RM)
NAICS Code1:	611110			County Out:	
NAICS Code2:				District:	402
NAICS Code3:					
Gen Name:	Ottawa-Carleton District School Board				
Gen Div:	Health & Safety				
Gen Op Name:	Ottawa-Carleton District School Board				
Gen Op Div:	Health & Safety				
Site Adrs1:	557 Queen Mary Street				
Site Bldg:	Queen Mary Public School				
Site Pobox:					
Province In:	ONTARIO				
Site Adrs2:					
Site City:	Ottawa				
Province Out:					
Site Postal Code:	K1K 1V9				
Site Country:	Canada				
Co Official:	Clint Vester				
Co Admin:	Greg Benson				
<u>2021 Generator Info</u>					
Gen No:	ON4309427			Choice of Contact:	CO_OFFICIAL
ID:	16824			Phone No Official:	613-596-8211 Ext.8495
Contaminated Fac:	N			Phone No Admin:	613-596-8211 Ext.8549
MHSW Facility:	N			County Ont:	OTTAWA CARLTON (RM)
NAICS Code1:	611110			County Out:	
NAICS Code2:				District:	402
NAICS Code3:					
Gen Name:	Ottawa-Carleton District School Board				
Gen Div:	Health & Safety				
Gen Op Name:	Ottawa-Carleton District School Board				
Gen Op Div:	Health & Safety				
Site Adrs1:	557 Queen Mary Street				

Map Key	Number of Records	Direction/ Distance (m)	Elev/Diff (m)	Site	DB
Site Bldg:		Queen Mary Public School			
Site Pobox:					
Province In:		ONTARIO			
Site Adrs2:					
Site City:		Ottawa			
Province Out:					
Site Postal Code:		K1K 1V9			
Site Country:		Canada			
Co Official:		Clint Vester			
Co Admin:		Greg Benson			

52	1 of 1	SE/209.6	70.9 / 0.00	lot 26 con 1 ON	WWIS
Well ID:	7411205			Flowing (Y/N):	
Construction Date:				Flow Rate:	
Use 1st:				Data Entry Status:	Yes
Use 2nd:				Data Src:	
Final Well Status:				Date Received:	02/17/2022
Water Type:				Selected Flag:	TRUE
Casing Material:				Abandonment Rec:	
Audit No:	C54300			Contractor:	7328
Tag:	A328048			Form Version:	8
Constructn Method:				Owner:	
Elevation (m):				County:	OTTAWA-CARLETON
Elevatn Reliability:				Lot:	026
Depth to Bedrock:				Concession:	01
Well Depth:				Concession Name:	OF
Overburden/Bedrock:				Easting NAD83:	
Pump Rate:				Northing NAD83:	
Static Water Level:				Zone:	
Clear/Cloudy:				UTM Reliability:	
Municipality:	GLOUCESTER TOWNSHIP				
Site Info:					

Additional Detail(s) (Map)

Bore Hole ID:	1008965447	Tag No:	A328048
Depth M:		Contractor:	7328
Year Completed:	2022	Latitude:	45.424803718256
Well Completed Dt:	01/31/2022	Longitude:	-75.6373200675828
Audit No:	C54300	Y:	45.42480371087518
Path:		X:	-75.63731990598491

Bore Hole Information

Bore Hole ID:	1008965447	Elevation:	
DP2BR:		Elevrc:	
Spatial Status:		Zone:	18
Code OB:		East83:	450142.00
Code OB Desc:		North83:	5030340.00
Open Hole:		Org CS:	UTM83
Cluster Kind:		UTMRC:	4
Date Completed:	01/31/2022	UTMRC Desc:	margin of error : 30 m - 100 m
Remarks:		Location Method:	wwr
Location Method Desc:	on Water Well Record		
Elevrc Desc:			
Location Source Date:			
Improvement Location Source:			
Improvement Location Method:			
Source Revision Comment:			
Supplier Comment:			

Map Key	Number of Records	Direction/ Distance (m)	Elev/Diff (m)	Site	DB
53	1 of 1	E/209.7	72.9 / 2.00	1055 ST. LAURENT BLVD Ottawa ON	WWIS
Well ID:		7205224		Flowing (Y/N):	
Construction Date:				Flow Rate:	
Use 1st:		Monitoring and Test Hole		Data Entry Status:	
Use 2nd:				Data Src:	
Final Well Status:		Test Hole		Date Received: 07/23/2013	
Water Type:				Selected Flag: TRUE	
Casing Material:				Abandonment Rec:	
Audit No:		Z168876		Contractor: 7241	
Tag:		A149951		Form Version: 7	
Constructn Method:				Owner:	
Elevation (m):				County: OTTAWA-CARLETON	
Elevatn Reliabilty:				Lot:	
Depth to Bedrock:				Concession:	
Well Depth:				Concession Name:	
Overburden/Bedrock:				Easting NAD83:	
Pump Rate:				Northing NAD83:	
Static Water Level:				Zone:	
Clear/Cloudy:				UTM Reliability:	
Municipality:		GLOUCESTER TOWNSHIP			
Site Info:					
PDF URL (Map):		https://d2khazk8e83rdv.cloudfront.net/moe_mapping/downloads/2Water/Wells_pdfs/720\7205224.pdf			
<u>Additional Detail(s) (Map)</u>					
Well Completed Date:		07/02/2012			
Year Completed:		2012			
Depth (m):		4.57			
Latitude:		45.4270062301624			
Longitude:		-75.6362071475118			
X:		-75.63620698605682			
Y:		45.42700622326154			
Path:		720\7205224.pdf			
<u>Bore Hole Information</u>					
Bore Hole ID:		1004448570		Elevation:	
DP2BR:				Elevrc:	
Spatial Status:				Zone: 18	
Code OB:				East83: 450231.00	
Code OB Desc:				North83: 5030584.00	
Open Hole:				Org CS: UTM83	
Cluster Kind:				UTMRC: 4	
Date Completed:		07/02/2012		UTMRC Desc: margin of error : 30 m - 100 m	
Remarks:				Location Method: wwr	
Location Method Desc:		on Water Well Record			
Elevrc Desc:					
Location Source Date:					
Improvement Location Source:					
Improvement Location Method:					
Source Revision Comment:					
Supplier Comment:					
<u>Overburden and Bedrock</u>					
<u>Materials Interval</u>					
Formation ID:		1004876139			
Layer:		2			
Color:		6			

Map Key	Number of Records	Direction/ Distance (m)	Elev/Diff (m)	Site	DB
General Color:		BROWN			
Material 1:		28			
Material 1 Desc:		SAND			
Material 2:		11			
Material 2 Desc:		GRAVEL			
Material 3:		77			
Material 3 Desc:		LOOSE			
Formation Top Depth:		0.3100000023841858			
Formation End Depth:		1.2200000286102295			
Formation End Depth UOM:		m			
<u>Overburden and Bedrock</u>					
<u>Materials Interval</u>					
Formation ID:		1004876140			
Layer:		3			
Color:		2			
General Color:		GREY			
Material 1:		05			
Material 1 Desc:		CLAY			
Material 2:		06			
Material 2 Desc:		SILT			
Material 3:					
Material 3 Desc:					
Formation Top Depth:		1.2200000286102295			
Formation End Depth:		2.440000057220459			
Formation End Depth UOM:		m			
<u>Overburden and Bedrock</u>					
<u>Materials Interval</u>					
Formation ID:		1004876141			
Layer:		4			
Color:		2			
General Color:		GREY			
Material 1:		05			
Material 1 Desc:		CLAY			
Material 2:		06			
Material 2 Desc:		SILT			
Material 3:		91			
Material 3 Desc:		WATER-BEARING			
Formation Top Depth:		2.440000057220459			
Formation End Depth:		4.570000171661377			
Formation End Depth UOM:		m			
<u>Overburden and Bedrock</u>					
<u>Materials Interval</u>					
Formation ID:		1004876138			
Layer:		1			
Color:		8			
General Color:		BLACK			
Material 1:		11			
Material 1 Desc:		GRAVEL			
Material 2:		73			
Material 2 Desc:		HARD			
Material 3:					
Material 3 Desc:					
Formation Top Depth:		0.0			
Formation End Depth:		0.3100000023841858			
Formation End Depth UOM:		m			

Map Key	Number of Records	Direction/ Distance (m)	Elev/Diff (m)	Site	DB
<u>Annular Space/Abandonment Sealing Record</u>					
Plug ID:		1004876149			
Layer:		1			
Plug From:		0.0			
Plug To:		0.3100000023841858			
Plug Depth UOM:		m			
<u>Annular Space/Abandonment Sealing Record</u>					
Plug ID:		1004876150			
Layer:		2			
Plug From:		0.3100000023841858			
Plug To:		1.2200000286102295			
Plug Depth UOM:		m			
<u>Annular Space/Abandonment Sealing Record</u>					
Plug ID:		1004876151			
Layer:		3			
Plug From:		1.2200000286102295			
Plug To:		4.570000171661377			
Plug Depth UOM:		m			
<u>Method of Construction & Well Use</u>					
Method Construction ID:		1004876148			
Method Construction Code:		B			
Method Construction:		Other Method			
Other Method Construction:		D.P			
<u>Pipe Information</u>					
Pipe ID:		1004876137			
Casing No:		0			
Comment:					
Alt Name:					
<u>Construction Record - Casing</u>					
Casing ID:		1004876144			
Layer:		1			
Material:		5			
Open Hole or Material:		PLASTIC			
Depth From:		0.0			
Depth To:		1.5			
Casing Diameter:		4.03000020980835			
Casing Diameter UOM:		cm			
Casing Depth UOM:		m			
<u>Construction Record - Screen</u>					
Screen ID:		1004876145			
Layer:		1			
Slot:		10			
Screen Top Depth:		1.5			
Screen End Depth:		4.570000171661377			

Map Key	Number of Records	Direction/ Distance (m)	Elev/Diff (m)	Site	DB
Screen Material: Screen Depth UOM: Screen Diameter UOM: Screen Diameter:		5 m cm 4.820000171661377			
<u>Water Details</u>					
Water ID: Layer: Kind Code: Kind: Water Found Depth: Water Found Depth UOM:		1004876143 m			
<u>Hole Diameter</u>					
Hole ID: Diameter: Depth From: Depth To: Hole Depth UOM: Hole Diameter UOM:		1004876142 8.25 0.0 4.570000171661377 m cm			
54	1 of 1	S/212.7	69.9 / -1.00	TAGR MANAGEMENT LIMITED 1130 ST. LAURENT BOULEVARD OTTAWA CITY ON K1K 3B6	CA
Certificate #: Application Year: Issue Date: Approval Type: Status: Application Type: Client Name: Client Address: Client City: Client Postal Code: Project Description: Contaminants: Emission Control:		8-4152-95-95 9/20/1995 Industrial air Approved EXHAUST FOR PERKINS FAMILY RESTAURANT Odour/Fumes No Controls			
55	1 of 3	NNW/219.0	71.9 / 1.00	BFI Canada<UNOFFICIAL> Corner of Donald Street and St. Laurent Ottawa ON	SPL
Ref No: Year: Incident Dt: Dt MOE Arvl on Scn: MOE Reported Dt: Dt Document Closed: Site No: MOE Response: Site County/District: Site Geo Ref Meth: Site District Office: Nearest Watercourse: Site Name: Site Address: Site Region: Site Municipality: Site Lot:		1522-6JKRAV 11/28/2005 11/28/2005 Ottawa Ottawa		Municipality No: Nature of Damage: Discharger Report: Material Group: Impact to Health: Agency Involved:	0 Oil

Map Key	Number of Records	Direction/ Distance (m)	Elev/Diff (m)	Site	DB
Site Conc: Site Geo Ref Accu: Site Map Datum: Northing: Easting: Entity Operating Name: Client Name: BFI Canada<UNOFFICIAL> Client Type: Source Type: Incident Cause: Incident Preceding Spill: Incident Reason: Incident Summary: 200L hydraulic oil, BFI Canada, Ottawa Environment Impact: Possible Health Env Consequence: Nature of Impact: Contaminant Qty: Contaminant Qty 1: Contaminant Unit: L Contaminant Code: Contaminant Name: HYDRAULIC OIL Contaminant Limit 1: Contam Limit Freq 1: Contaminant UN No 1: Receiving Medium: Land Activity Preceding Spill: Property 2nd Watershed: Property Tertiary Watershed: Sector Type: Other Motor Vehicle SAC Action Class: Land Spills Call Report Locatn Geodata: Time Reported: System Facility Address:					
55	2 of 3	NNW/219.0	71.9 / 1.00	Storm sewer<UNOFFICIAL> Intersection of Donald and St. Laurent Blvd. Ottawa ON	SPL
Ref No: 5510-6N4TRJ Year: Incident Dt: 3/21/2006 Dt MOE Arvl on Scn: MOE Reported Dt: 3/21/2006 Dt Document Closed: Site No: MOE Response: Site County/District: Site Geo Ref Meth: Site District Office: Ottawa Nearest Watercourse: Site Name: Storm sewer<UNOFFICIAL> Site Address: Intersection of Donald and St. Laurent Blvd. Site Region: Site Municipality: Ottawa Site Lot: Site Conc: Site Geo Ref Accu: Site Map Datum: Northing: Easting: Entity Operating Name: Client Name: City of Ottawa Client Type: Source Type: Sewer					

Map Key	Number of Records	Direction/ Distance (m)	Elev/Diff (m)	Site	DB
Incident Cause:					
Incident Preceding Spill:					
Incident Reason: Equipment Failure					
Incident Summary: Ottawa: 20 L antifreeze to S/S from leaky bus					
Environment Impact: Possible					
Health Env Consequence:					
Nature of Impact:					
Contaminant Qty: 20 L					
Contaminant Qty 1: 20					
Contaminant Unit: L					
Contaminant Code: 24					
Contaminant Name: ETHYLENE GLYCOL (ANTIFREEZE)					
Contaminant Limit 1:					
Contam Limit Freq 1:					
Contaminant UN No 1:					
Receiving Medium:					
Activity Preceding Spill:					
Property 2nd Watershed:					
Property Tertiary Watershed:					
Sector Type:					
SAC Action Class:					
Call Report Locatn Geodata:					
Time Reported:					
System Facility Address:					

[55](#)

3 of 3

NNW/219.0

71.9 / 1.00

City of Ottawa
St Laurent and Donald
Ottawa ON

SPL

Ref No: 2722-882MQC**Year:****Incident Dt:****Dt MOE Arvl on Scn:****MOE Reported Dt:** 8/5/2010**Dt Document Closed:** 9/14/2010**Site No:****MOE Response:**

No Field Response

Site County/District:**Site Geo Ref Meth:****Site District Office:****Nearest Watercourse:****Site Name:**

MVA<UNOFFICIAL>

Site Address:**Site Region:****Site Municipality:****Site Lot:****Site Conc:****Site Geo Ref Accu:****Site Map Datum:****Northing:****Easting:****Entity Operating Name:****Client Name:****Client Type:****Source Type:****Incident Cause:**

Other Transport Accident

Incident Preceding Spill:**Incident Reason:**

Other - Reason not otherwise defined

Incident Summary:

OC Transpo 10-15gal (45.5-68.2L) transmission oil, cntnd

Environment Impact:

Not Anticipated

Health Env Consequence:**Nature of Impact:**

Other Impact(s)

Contaminant Qty:

68.2 L

Contaminant Qty 1:

68.2

Map Key	Number of Records	Direction/ Distance (m)	Elev/Diff (m)	Site	DB
Contaminant Unit: Contaminant Code: Contaminant Name: Contaminant Limit 1: Contam Limit Freq 1: Contaminant UN No 1: Receiving Medium: Activity Preceding Spill: Property 2nd Watershed: Property Tertiary Watershed: Sector Type: SAC Action Class: Call Report Locatn Geodata: Time Reported: System Facility Address:		L 15 TRANSMISSION OIL			

56	1 of 1	NNW/219.0	71.9 / 1.00	OTTAWA CITY DONALD ST/ST.LAURENT BLVD. OTTAWA CITY ON	CA
Certificate #: Application Year: Issue Date: Approval Type: Status: Application Type: Client Name: Client Address: Client City: Client Postal Code: Project Description: Contaminants: Emission Control:		3-0790-99- 99 7/14/1999 Municipal sewage Approved			

57	1 of 1	N/231.2	71.9 / 1.00	ON	BORE
Borehole ID: OGF ID: Status: Type: Use: Completion Date: Static Water Level: Primary Water Use: Sec. Water Use: Total Depth m: Depth Ref: Depth Elev: Drill Method: Orig Ground Elev m: Elev Reliabil Note: DEM Ground Elev m: Concession: Location D: Survey D: Comments:		613562 215514814 Borehole NOV-1972 5 Ground Surface 69.9 70		Inclin FLG: SP Status: Surv Elev: Piezometer: Primary Name: Municipality: Lot: Township: Latitude DD: Longitude DD: UTM Zone: Easting: Northing: Location Accuracy: Accuracy:	No Initial Entry No No 45.429131 -75.639686 18 449961 5030822 Not Applicable

Borehole Geology Stratum

Geology Stratum ID: 218395622 **Mat Consistency:**

Map Key	Number of Records	Direction/ Distance (m)	Elev/Diff (m)	Site	DB
Top Depth:	0			Material Moisture:	
Bottom Depth:	1.5			Material Texture:	
Material Color:				Non Geo Mat Type:	
Material 1:				Geologic Formation:	
Material 2:	Till			Geologic Group:	
Material 3:	Sand			Geologic Period:	
Material 4:	Bedrock			Depositional Gen:	
Gsc Material Description:					
Stratum Description:		ARTIFICIAL.			
Geology Stratum ID:	218395623			Mat Consistency:	Dense
Top Depth:	1.5			Material Moisture:	
Bottom Depth:	2			Material Texture:	
Material Color:				Non Geo Mat Type:	
Material 1:	Unknown			Geologic Formation:	
Material 2:	Till			Geologic Group:	
Material 3:	Shale			Geologic Period:	
Material 4:				Depositional Gen:	
Gsc Material Description:					
Stratum Description:		UNSPECIFIED. DENSE.			
Geology Stratum ID:	218395625			Mat Consistency:	Dense
Top Depth:	2.7			Material Moisture:	
Bottom Depth:	4.3			Material Texture:	
Material Color:				Non Geo Mat Type:	
Material 1:	Unknown			Geologic Formation:	
Material 2:	Till			Geologic Group:	
Material 3:				Geologic Period:	
Material 4:				Depositional Gen:	
Gsc Material Description:					
Stratum Description:		UNSPECIFIED. DENSE.			
Geology Stratum ID:	218395624			Mat Consistency:	Dense
Top Depth:	2			Material Moisture:	
Bottom Depth:	2.7			Material Texture:	
Material Color:				Non Geo Mat Type:	
Material 1:	Unknown			Geologic Formation:	
Material 2:	Till			Geologic Group:	
Material 3:				Geologic Period:	
Material 4:				Depositional Gen:	
Gsc Material Description:					
Stratum Description:		UNSPECIFIED. DENSE TO VERY DENSE.			
Geology Stratum ID:	218395626			Mat Consistency:	Dense
Top Depth:	4.3			Material Moisture:	
Bottom Depth:	5			Material Texture:	
Material Color:				Non Geo Mat Type:	
Material 1:	Sand			Geologic Formation:	
Material 2:	Gravel			Geologic Group:	
Material 3:	Till			Geologic Period:	
Material 4:				Depositional Gen:	
Gsc Material Description:					
Stratum Description:		SAND. VERY DENSE. 00000 010 00050 014 00065 012 00090 011 00140 010 000000160			**Note: Many records provided by the department have a truncated [Stratum Description] field.
Source					
Source Type:	Data Survey			Source Appl:	Spatial/Tabular
Source Orig:	Geological Survey of Canada			Source Iden:	1
Source Date:	1956-1972			Scale or Res:	Varies
Confidence:	H			Horizontal:	NAD27
Observatio:				Verticalda:	Mean Average Sea Level
Source Name:	Urban Geology Automated Information System (UGAIS)				
Source Details:	File: OTTAWA2.txt RecordID: 060700 NTS_Sheet: 31G05G				
Confiden 1:	Logged by professional. Exact and complete description of material and properties.				

Map Key	Number of Records	Direction/ Distance (m)	Elev/Diff (m)	Site	DB
Source List					
Source Identifier:	1			Horizontal Datum:	NAD27
Source Type:	Data Survey			Vertical Datum:	Mean Average Sea Level
Source Date:	1956-1972			Projection Name:	Universal Transverse Mercator
Scale or Resolution:	Varies				
Source Name:	Urban Geology Automated Information System (UGAIS)				
Source Originators:	Geological Survey of Canada				

58	1 of 1	ESE/232.2	71.9 / 1.00	lot 26 con 1 ON	WWIS
Well ID:	1501135			Flowing (Y/N):	
Construction Date:				Flow Rate:	
Use 1st:	Domestic			Data Entry Status:	
Use 2nd:	0			Data Src:	1
Final Well Status:	Water Supply			Date Received:	07/07/1955
Water Type:				Selected Flag:	TRUE
Casing Material:				Abandonment Rec:	
Audit No:				Contractor:	3113
Tag:				Form Version:	1
Constructn Method:				Owner:	
Elevation (m):				County:	OTTAWA-CARLETON
Elevatn Reliability:				Lot:	026
Depth to Bedrock:				Concession:	01
Well Depth:				Concession Name:	OF
Overburden/Bedrock:				Easting NAD83:	
Pump Rate:				Northing NAD83:	
Static Water Level:				Zone:	
Clear/Cloudy:				UTM Reliability:	
Municipality:	GLOUCESTER TOWNSHIP				
Site Info:					
PDF URL (Map):	https://d2khazk8e83rdv.cloudfront.net/moe_mapping/downloads/2Water/Wells_pdfs/150\1501135.pdf				

Additional Detail(s) (Map)

Well Completed Date:	03/26/1955
Year Completed:	1955
Depth (m):	44.8056
Latitude:	45.4255038043471
Longitude:	-75.6360662763416
X:	-75.63606611422468
Y:	45.42550379706475
Path:	150\1501135.pdf

Bore Hole Information

Bore Hole ID:	10023178	Elevation:	
DP2BR:		Elevrc:	
Spatial Status:		Zone:	18
Code OB:		East83:	450240.70
Code OB Desc:		North83:	5030417.00
Open Hole:		Org CS:	
Cluster Kind:		UTMRC:	9
Date Completed:	03/26/1955	UTMRC Desc:	unknown UTM
Remarks:		Location Method:	p9
Location Method Desc:	Original Pre1985 UTM Rel Code 9: unknown UTM		
Elevrc Desc:			
Location Source Date:			
Improvement Location Source:			

Map Key	Number of Records	Direction/ Distance (m)	Elev/Diff (m)	Site	DB
---------	-------------------	----------------------------	------------------	------	----

Improvement Location Method:
 Source Revision Comment:
 Supplier Comment:

**Overburden and Bedrock
 Materials Interval**

Formation ID: 930991063
 Layer: 3
 Color: 2
 General Color: GREY
 Material 1: 15
 Material 1 Desc: LIMESTONE
 Material 2:
 Material 2 Desc:
 Material 3:
 Material 3 Desc:
 Formation Top Depth: 11.0
 Formation End Depth: 147.0
 Formation End Depth UOM: ft

**Overburden and Bedrock
 Materials Interval**

Formation ID: 930991062
 Layer: 2
 Color:
 General Color:
 Material 1: 02
 Material 1 Desc: TOPSOIL
 Material 2: 09
 Material 2 Desc: MEDIUM SAND
 Material 3:
 Material 3 Desc:
 Formation Top Depth: 5.0
 Formation End Depth: 11.0
 Formation End Depth UOM: ft

**Overburden and Bedrock
 Materials Interval**

Formation ID: 930991061
 Layer: 1
 Color:
 General Color:
 Material 1: 03
 Material 1 Desc: MUCK
 Material 2:
 Material 2 Desc:
 Material 3:
 Material 3 Desc:
 Formation Top Depth: 0.0
 Formation End Depth: 5.0
 Formation End Depth UOM: ft

**Method of Construction & Well
 Use**

Method Construction ID: 961501135
 Method Construction Code: 1
 Method Construction: Cable Tool
 Other Method Construction:

<i>Map Key</i>	<i>Number of Records</i>	<i>Direction/ Distance (m)</i>	<i>Elev/Diff (m)</i>	<i>Site</i>	<i>DB</i>
<u>Pipe Information</u>					
Pipe ID:		10571748			
Casing No:		1			
Comment:					
Alt Name:					
<u>Construction Record - Casing</u>					
Casing ID:		930039262			
Layer:		1			
Material:		1			
Open Hole or Material:		STEEL			
Depth From:					
Depth To:		16.0			
Casing Diameter:		5.0			
Casing Diameter UOM:		inch			
Casing Depth UOM:		ft			
<u>Construction Record - Casing</u>					
Casing ID:		930039263			
Layer:		2			
Material:		4			
Open Hole or Material:		OPEN HOLE			
Depth From:					
Depth To:		147.0			
Casing Diameter:		5.0			
Casing Diameter UOM:		inch			
Casing Depth UOM:		ft			
<u>Results of Well Yield Testing</u>					
Pumping Test Method Desc:		PUMP			
Pump Test ID:		991501135			
Pump Set At:					
Static Level:		4.0			
Final Level After Pumping:		147.0			
Recommended Pump Depth:					
Pumping Rate:		2.0			
Flowing Rate:					
Recommended Pump Rate:					
Levels UOM:		ft			
Rate UOM:		GPM			
Water State After Test Code:		1			
Water State After Test:		CLEAR			
Pumping Test Method:		1			
Pumping Duration HR:					
Pumping Duration MIN:					
Flowing:		No			
<u>Water Details</u>					
Water ID:		933453822			
Layer:		1			
Kind Code:		1			
Kind:		FRESH			
Water Found Depth:		143.0			
Water Found Depth UOM:		ft			

Map Key	Number of Records	Direction/ Distance (m)	Elev/Diff (m)	Site	DB
59	1 of 5	ENE/232.8	72.9 / 2.00	1240 DONALD STREET OTTAWA ON	HINC

External File Num: FS INC 0703-01004
Fuel Occurrence Type: CO Release
Date of Occurrence: 3/2/2007
Fuel Type Involved: Natural Gas
Status Desc: Completed - Causal Analysis(End)
Job Type Desc: Incident/Near-Miss Occurrence (FS)
Oper. Type Involved: Multi-unit Residential
Service Interruptions: No
Property Damage: No
Fuel Life Cycle Stage: Utilization
Root Cause: Root Cause: Equipment/Material/Component:No Procedures:No Maintenance:Yes Design:No Training:Yes Management:Yes Human Factors:Yes
Reported Details:
Fuel Category: Gaseous Fuel
Occurrence Type: Incident
Affiliation: Emergency Services (Fire, Police,etc)
County Name: Ottawa
Approx. Quant. Rel:
Nearby body of water:
Enter Drainage Syst.:
Approx. Quant. Unit:
Environmental Impact:

59	2 of 5	ENE/232.8	72.9 / 2.00	KONE INC 1240-1244 DONALD ST OTTAWA ON	GEN
--------------------	--------	-----------	-------------	--	-----

Generator Info

Generator No: ON2960863
Approval Years: 2009
Status:
PO Box No:
Country:
Co Admin:
Phone No Admin:
SIC Description: Elevator and Escalator Installation Contractors
Choice of Contact:
Contaminated Fac:
MHSW Facility:
SIC Code: 238291

Waste Detail(s)

Waste Class: 251
Waste Class Name: OIL SKIMMINGS & SLUDGES

Waste Detail(s)

Waste Class: 252
Waste Class Name: WASTE OILS & LUBRICANTS

59	3 of 5	ENE/232.8	72.9 / 2.00	GREENWIN PROPERTY MANAGEMENT INC 1240-1244 DONALD STREET OTTAWA ON K1J 8V6	GEN
--------------------	--------	-----------	-------------	--	-----

Generator Info

Generator No: ON6430229
Choice of Contact:

Map Key	Number of Records	Direction/ Distance (m)	Elev/Diff (m)	Site	DB
Approval Years: 2011 Status: PO Box No: Country: Co Admin: Phone No Admin: SIC Description:				Contaminated Fac: MHSW Facility: SIC Code: 531310	
59	4 of 5	ENE/232.8	72.9 / 2.00	1240 and 1244 Donald St Ottawa ON K1J8R7	EHS
Order No: 20141111023 Status: C Report Type: Standard Report Report Date: 17-NOV-14 Date Received: 11-NOV-14 Previous Site Name: Lot/Building Size: Additional Info Ordered:				Nearest Intersection: Municipality: Client Prov/State: ON Search Radius (km): .25 X: -75.635794 Y: 45.427757	
59	5 of 5	ENE/232.8	72.9 / 2.00	1240 & 1244 Donald St Ottawa ON	EHS
Order No: 20180115086 Status: C Report Type: Standard Report Report Date: 22-JAN-18 Date Received: 15-JAN-18 Previous Site Name: Lot/Building Size: Additional Info Ordered:				Nearest Intersection: Municipality: Client Prov/State: ON Search Radius (km): .25 X: -75.635633 Y: 45.427734	
60	1 of 1	N/237.7	71.9 / 1.00	ON	BORE
Borehole ID: 613565 OGF ID: 215514815 Status: Type: Borehole Use: Completion Date: NOV-1972 Static Water Level: Primary Water Use: Sec. Water Use: Total Depth m: 4.3 Depth Ref: Ground Surface Depth Elev: Drill Method: Orig Ground Elev m: 69.6 Elev Reliabil Note: DEM Ground Elev m: 69.9 Concession: Location D: Survey D: Comments:				Inclin FLG: No SP Status: Initial Entry Surv Elev: No Piezometer: No Primary Name: Municipality: Lot: Township: Latitude DD: 45.429223 Longitude DD: -75.639304 UTM Zone: 18 Easting: 449991 Northing: 5030832 Location Accuracy: Accuracy: Not Applicable	
<u>Borehole Geology Stratum</u>					
Geology Stratum ID: 218395634 Top Depth: 1.5 Bottom Depth: 2				Mat Consistency: Dense Material Moisture: Material Texture:	

Map Key	Number of Records	Direction/ Distance (m)	Elev/Diff (m)	Site	DB
Material Color:				Non Geo Mat Type:	
Material 1:	Unknown			Geologic Formation:	
Material 2:	Till			Geologic Group:	
Material 3:	Shale			Geologic Period:	
Material 4:				Depositional Gen:	
Gsc Material Description:					
Stratum Description:		UNSPECIFIED. DENSE.			
Geology Stratum ID:	218395635			Mat Consistency:	Compact
Top Depth:	2			Material Moisture:	
Bottom Depth:	3.5			Material Texture:	
Material Color:				Non Geo Mat Type:	
Material 1:	Unknown			Geologic Formation:	
Material 2:	Till			Geologic Group:	
Material 3:				Geologic Period:	
Material 4:				Depositional Gen:	
Gsc Material Description:					
Stratum Description:		UNSPECIFIED. LOOSE TO COMPACT.			
Geology Stratum ID:	218395636			Mat Consistency:	Dense
Top Depth:	3.5			Material Moisture:	
Bottom Depth:	4.3			Material Texture:	
Material Color:				Non Geo Mat Type:	
Material 1:	Unknown			Geologic Formation:	
Material 2:	Till			Geologic Group:	
Material 3:				Geologic Period:	
Material 4:				Depositional Gen:	
Gsc Material Description:					
Stratum Description:		UNSPECIFIED. DENSE. 00000 023 00050 015 00065 012 00115 012 000000220005002300065		**Note: Many records provided by the department have a truncated [Stratum Description] field.	
Geology Stratum ID:	218395633			Mat Consistency:	
Top Depth:	0			Material Moisture:	
Bottom Depth:	1.5			Material Texture:	
Material Color:				Non Geo Mat Type:	
Material 1:				Geologic Formation:	
Material 2:	Clay			Geologic Group:	
Material 3:	Sand			Geologic Period:	
Material 4:	Boulders			Depositional Gen:	
Gsc Material Description:					
Stratum Description:		ARTIFICIAL.			
Source					
Source Type:	Data Survey			Source Appl:	Spatial/Tabular
Source Orig:	Geological Survey of Canada			Source Iden:	1
Source Date:	1956-1972			Scale or Res:	Varies
Confidence:	H			Horizontal:	NAD27
Observatio:				Verticalda:	Mean Average Sea Level
Source Name:	Urban Geology Automated Information System (UGAIS)				
Source Details:	File: OTTAWA2.txt RecordID: 060730 NTS_Sheet: 31G05G				
Confiden 1:	Logged by professional. Exact and complete description of material and properties.				
Source List					
Source Identifier:	1			Horizontal Datum:	NAD27
Source Type:	Data Survey			Vertical Datum:	Mean Average Sea Level
Source Date:	1956-1972			Projection Name:	Universal Transverse Mercator
Scale or Resolution:	Varies				
Source Name:	Urban Geology Automated Information System (UGAIS)				
Source Originators:	Geological Survey of Canada				

Map Key	Number of Records	Direction/ Distance (m)	Elev/Diff (m)	Site	DB
61	1 of 1	SW/251.0	69.9 / -1.00	Richcraft Construction (1984) Ltd. 741 Bernard St Ottawa ON K1G 4K1	ECA
<p> Approval No: 4016-8XDQCU Approval Date: 2012-08-27 Status: Approved Record Type: ECA Link Source: IDS SWP Area Name: Rideau Valley Approval Type: ECA-MUNICIPAL AND PRIVATE SEWAGE WORKS Project Type: MUNICIPAL AND PRIVATE SEWAGE WORKS Business Name: Richcraft Construction (1984) Ltd. Address: 741 Bernard St Full Address: Full PDF Link: https://www.accessenvironment.ene.gov.on.ca/instruments/6546-8XCQJP-14.pdf PDF Site Location: </p>					
62	1 of 1	WSW/253.2	69.9 / -1.00	RICHCRAFT HOMES LTD/MAISONS RICHCRAFT LTEE ON	EASR
<p> Approval No: R-009-3110585386 Status: REGISTERED Date: 2018-09-17 Record Type: EASR Link Source: MOFA Project Type: Water Taking - Construction Dewatering Full Address: Approval Type: EASR-Water Taking - Construction Dewatering SWP Area Name: Rideau Valley PDF NAICS Code: PDF URL: PDF Site Location: </p>					
63	1 of 1	SE/256.5	70.9 / 0.00	1089 Ogilvie Road and 1137 Cyrville Rd Ottawa ON	EHS
<p> Order No: 20020327007 Status: C Report Type: Complete Report Report Date: 4/8/02 Date Received: 3/27/02 Previous Site Name: Lot/Building Size: 82,115 square feet & 113,500 square feet Additional Info Ordered: </p> <p> Nearest Intersection: Located on the southwest corner of Ogilvie Road and Cummings Ave. Municipality: Client Prov/State: QC Search Radius (km): 0.40 X: -75.632011 Y: 45.424995 </p>					
64	1 of 1	WSW/260.0	69.9 / -1.00	ON	BORE
<p> Borehole ID: 613479 OGF ID: 215514761 Status: Type: Borehole Use: Completion Date: Static Water Level: Primary Water Use: Sec. Water Use: </p> <p> Inclin FLG: No SP Status: Initial Entry Surv Elev: No Piezometer: No Primary Name: Municipality: Lot: Township: Latitude DD: 45.425156 </p>					

Map Key	Number of Records	Direction/ Distance (m)	Elev/Diff (m)	Site	DB
Total Depth m:	-999			Longitude DD:	-75.642198
Depth Ref:	Ground Surface			UTM Zone:	18
Depth Elev:				Easting:	449761
Drill Method:				Northing:	5030382
Orig Ground Elev m:	69.2			Location Accuracy:	
Elev Reliabil Note:				Accuracy:	Not Applicable
DEM Ground Elev m:	69.4				
Concession:					
Location D:					
Survey D:					
Comments:					

Borehole Geology Stratum

Geology Stratum ID:	218395318			Mat Consistency:	
Top Depth:	0			Material Moisture:	
Bottom Depth:	2.1			Material Texture:	
Material Color:				Non Geo Mat Type:	
Material 1:	Sand			Geologic Formation:	
Material 2:				Geologic Group:	
Material 3:				Geologic Period:	
Material 4:				Depositional Gen:	
Gsc Material Description:					
Stratum Description:	SAND.				
Geology Stratum ID:	218395319			Mat Consistency:	Compact
Top Depth:	2.1			Material Moisture:	
Bottom Depth:				Material Texture:	
Material Color:	Grey			Non Geo Mat Type:	
Material 1:	Bedrock			Geologic Formation:	
Material 2:	Shale			Geologic Group:	
Material 3:				Geologic Period:	
Material 4:				Depositional Gen:	
Gsc Material Description:					
Stratum Description:	BEDROCK. COMPACT. BEDROCK. GREY,STIFF. BEDROCK. GREY,FOSSILIFEROUS. GREY,SOFT. SI				**Note: Many records provided by the department have a truncated [Stratum Description] field.

Source

Source Type:	Data Survey			Source Appl:	Spatial/Tabular
Source Orig:	Geological Survey of Canada			Source Idem:	1
Source Date:	1956-1972			Scale or Res:	Varies
Confidence:	M			Horizontal:	NAD27
Observatio:				Verticalda:	Mean Average Sea Level
Source Name:	Urban Geology Automated Information System (UGAIS)				
Source Details:	File: OTTAWA2.txt RecordID: 059870 NTS_Sheet: 31G05G				
Confiden 1:	Reliable information but incomplete.				

Source List

Source Identifier:	1			Horizontal Datum:	NAD27
Source Type:	Data Survey			Vertical Datum:	Mean Average Sea Level
Source Date:	1956-1972			Projection Name:	Universal Transverse Mercator
Scale or Resolution:	Varies				
Source Name:	Urban Geology Automated Information System (UGAIS)				
Source Originators:	Geological Survey of Canada				

65 1 of 1 **N/260.8** **71.9 / 1.00** **ON** **BORE**

Borehole ID:	613566			Inclin FLG:	No
OGF ID:	215514816			SP Status:	Initial Entry

Map Key	Number of Records	Direction/ Distance (m)	Elev/Diff (m)	Site	DB
Status:				Surv Elev:	No
Type:	Borehole			Piezometer:	No
Use:				Primary Name:	
Completion Date:	NOV-1972			Municipality:	
Static Water Level:				Lot:	
Primary Water Use:				Township:	
Sec. Water Use:				Latitude DD:	45.429401
Total Depth m:	4.3			Longitude DD:	-75.639689
Depth Ref:	Ground Surface			UTM Zone:	18
Depth Elev:				Easting:	449961
Drill Method:				Northing:	5030852
Orig Ground Elev m:	69.6			Location Accuracy:	
Elev Reliabil Note:				Accuracy:	Not Applicable
DEM Ground Elev m:	69.8				
Concession:					
Location D:					
Survey D:					
Comments:					
<u>Borehole Geology Stratum</u>					
Geology Stratum ID:	218395641			Mat Consistency:	Dense
Top Depth:	3.5			Material Moisture:	
Bottom Depth:	4.3			Material Texture:	
Material Color:				Non Geo Mat Type:	
Material 1:	Till			Geologic Formation:	
Material 2:	Silt			Geologic Group:	
Material 3:	Sand			Geologic Period:	
Material 4:				Depositional Gen:	
Gsc Material Description:					
Stratum Description:	TILL. DENSE TO VERY DENSE. 00025 018 00040 012 00090 010 00115 009 00025008000400 **Note: Many records provided by the department have a truncated [Stratum Description] field.				
Geology Stratum ID:	218395638			Mat Consistency:	Compact
Top Depth:	.8			Material Moisture:	
Bottom Depth:	1.2			Material Texture:	
Material Color:				Non Geo Mat Type:	
Material 1:	Unknown			Geologic Formation:	
Material 2:	Till			Geologic Group:	
Material 3:	Shale			Geologic Period:	
Material 4:				Depositional Gen:	
Gsc Material Description:					
Stratum Description:	UNSPECIFIED. LOOSE TO COMPACT.				
Geology Stratum ID:	218395640			Mat Consistency:	Dense
Top Depth:	2.7			Material Moisture:	
Bottom Depth:	3.5			Material Texture:	
Material Color:				Non Geo Mat Type:	
Material 1:	Unknown			Geologic Formation:	
Material 2:	Till			Geologic Group:	
Material 3:				Geologic Period:	
Material 4:				Depositional Gen:	
Gsc Material Description:					
Stratum Description:	UNSPECIFIED. DENSE.				
Geology Stratum ID:	218395637			Mat Consistency:	
Top Depth:	0			Material Moisture:	
Bottom Depth:	.8			Material Texture:	
Material Color:				Non Geo Mat Type:	
Material 1:				Geologic Formation:	
Material 2:	Sand			Geologic Group:	
Material 3:	Gravel			Geologic Period:	
Material 4:	Soil			Depositional Gen:	
Gsc Material Description:					
Stratum Description:	ARTIFICIAL.				

Map Key	Number of Records	Direction/ Distance (m)	Elev/Diff (m)	Site	DB
Geology Stratum ID:	218395639			Mat Consistency:	Dense
Top Depth:	1.2			Material Moisture:	
Bottom Depth:	2.7			Material Texture:	
Material Color:				Non Geo Mat Type:	
Material 1:	Unknown			Geologic Formation:	
Material 2:	Till			Geologic Group:	
Material 3:	Shale			Geologic Period:	
Material 4:				Depositional Gen:	
Gsc Material Description:					
Stratum Description:	UNSPECIFIED. DENSE TO VERY DENSE.				

Source

Source Type:	Data Survey	Source Appl:	Spatial/Tabular
Source Orig:	Geological Survey of Canada	Source Iden:	1
Source Date:	1956-1972	Scale or Res:	Varies
Confidence:	H	Horizontal:	NAD27
Observatio:		Verticalda:	Mean Average Sea Level
Source Name:	Urban Geology Automated Information System (UGAIS)		
Source Details:	File: OTTAWA2.txt RecordID: 060740 NTS_Sheet: 31G05G		
Confiden 1:	Logged by professional. Exact and complete description of material and properties.		

Source List

Source Identifier:	1	Horizontal Datum:	NAD27
Source Type:	Data Survey	Vertical Datum:	Mean Average Sea Level
Source Date:	1956-1972	Projection Name:	Universal Transverse Mercator
Scale or Resolution:	Varies		
Source Name:	Urban Geology Automated Information System (UGAIS)		
Source Originators:	Geological Survey of Canada		

66	1 of 1	SSW/263.3	69.9 / -1.00	BELL CANADA 490 COVENTRY ROAD OTTAWA ON K1K 2C4	GEN
-----------	---------------	------------------	---------------------	--	------------

Generator Info

Generator No:	ON0473807	Choice of Contact:	
Approval Years:	88	Contaminated Fac:	
Status:		MHSW Facility:	
PO Box No:		SIC Code:	6351
Country:			
Co Admin:			
Phone No Admin:			
SIC Description:	GARAGES(GEN. REPAIR)		

Waste Detail(s)

Waste Class:	252
Waste Class Name:	WASTE OILS & LUBRICANTS

Waste Detail(s)

Waste Class:	112
Waste Class Name:	ACID WASTE - HEAVY METALS

Waste Detail(s)

Map Key	Number of Records	Direction/ Distance (m)	Elev/Diff (m)	Site	DB
Waste Class:		213			
Waste Class Name:		PETROLEUM DISTILLATES			
<u>Waste Detail(s)</u>					
Waste Class:		251			
Waste Class Name:		OIL SKIMMINGS & SLUDGES			
<u>Waste Detail(s)</u>					
Waste Class:		131			
Waste Class Name:		NEUTRALIZED WASTES - HEAVY METALS			

<u>67</u>	1 of 1	SE/265.3	70.9 / 0.00	Coventry Road at St Laurent Boulevard, Ottawa ON	INC
Incident No:	931800			Any Health Impact:	No
Incident ID:	3089930			Any Enviro Impact:	No
Instance No:				Service Intrap:	No
Status Code:	Causal Analysis Complete			Was Prop Damaged:	No
Incident Status:				Reside App. Type:	
Incident Severity:				Commer App. Type:	
Task No:	4157601			Indus App. Type:	
Attribute Category:	FS-Perform L1 Near Miss Insp			Institut App. Type:	
Context:				Depth Ground Cover:	36
Date of Occurrence:	2012/05/29 00:00:00			Operation Pressure:	45
Time of Occurrence:	12:44:00			Equipment Type:	
Occr Insp Start Dt:	2012/06/06 00:00:00			Equipment Model:	
Incident Creat On:				Serial No:	
Instance Creat Dt:				Cylinder Capacity:	
Instance Install Dt:				Cylinder Cap Units:	
Approx Quant Rel:				Cylinder Mat Type:	
Tank Capacity:				Pump Flow Rate Cap:	
Fuels Occur Type:	N/A			Contam. Migrated:	
Occur Type Rpt:				Near Body of Water:	
Occur Category:				Drainage System:	
Fuel Type Involved:	N/A			Sub Surface Contam:	
Fuel Type Reported:				Tank Material Type:	
Enforcement Policy:	NULL			Tank Storage Type:	
Prc Escalation Req:	NULL			Tank Location Type:	
Item:					
Item Description:					
Device Installed Location:					
Venting Type:					
Vent Conn Mater:					
Vent Chimney Mater:					
Pipeline Type:	Main Distribution Pipeline				
Pipeline Involved:	Transmission pipeline				
Pipe Material:	Plastic				
Regulator Location:	Outside				
Regulator Type:	Service Regulator (up to 60 psi intake)				
Liquid Prop Make:					
Liquid Prop Model:					
Liquid Prop Serial No:					
Liquid Prop Notes:					
Inventory Address:	Coventry Road at St Laurent Boulevard, Ottawa - Near Miss				
Invent Postal Code:					
Notes:					
Contact Natural Env:					
Aff Prop Use Water:					
Occurrence Narrative:	near miss				
Operation Type Involved:	N/A				

Map Key	Number of Records	Direction/ Distance (m)	Elev/Diff (m)	Site	DB
68	1 of 1	SE/266.8	70.9 / 0.00	TEXACO TEXACO SERVICE STATION AT CORNER OF ST. LAURENT BLVD., OGILVY RD SERVICE STATION OTTAWA CITY ON	SPL
Ref No: 27561 Year: Incident Dt: 11/8/1989 Dt MOE Arvl on Scn: MOE Reported Dt: 11/8/1989 Dt Document Closed: Site No: MOE Response: Site County/District: Site Geo Ref Meth: Site District Office: Nearest Watercourse: Site Name: Site Address: Site Region: Site Municipality: OTTAWA CITY Site Lot: Site Conc: Site Geo Ref Accu: Site Map Datum: Northing: Easting: Entity Operating Name: Client Name: Client Type: Source Type: Incident Cause: UNDERGROUND TANK LEAK Incident Preceding Spill: Incident Reason: EQUIPMENT FAILURE Incident Summary: TEXACO SERVICE CENTRE - UNKNOWN AMOUNT OF DIESEL & GASOLINE TO LAND Environment Impact: Health Env Consequence: Nature of Impact: Contaminant Qty: Contaminant Qty 1: Contaminant Unit: Contaminant Code: Contaminant Name: Contaminant Limit 1: Contam Limit Freq 1: Contaminant UN No 1: Receiving Medium: LAND Activity Preceding Spill: Property 2nd Watershed: Property Tertiary Watershed: Sector Type: SAC Action Class: Call Report Locatn Geodata: Time Reported: System Facility Address:		Municipality No: 20101 Nature of Damage: Discharger Report: Material Group: Impact to Health: Agency Involved:			
69	1 of 4	NNW/270.1	71.9 / 1.00	KONICA ONE HOUR PHOTO 1239 DONALD ST. OTTAWA ON K1J 8W3	GEN

Map Key	Number of Records	Direction/ Distance (m)	Elev/Diff (m)	Site	DB
<u>Generator Info</u>					
Generator No:	ON1138100			Choice of Contact:	
Approval Years:	89			Contaminated Fac:	
Status:				MHSW Facility:	
PO Box No:				SIC Code:	9931
Country:					
Co Admin:					
Phone No Admin:					
SIC Description:		PHOTOGRAPHERS			
<u>Waste Detail(s)</u>					
Waste Class:		264			
Waste Class Name:		PHOTOPROCESSING WASTES			
69	2 of 4	NNW/270.1	71.9 / 1.00	KONICA ONE HOUR PHOTO 23-368 1239 DONALD ST. OTTAWA ON K1J 8W3	GEN
<u>Generator Info</u>					
Generator No:	ON1138100			Choice of Contact:	
Approval Years:	92,93,94,95,96,97,98			Contaminated Fac:	
Status:				MHSW Facility:	
PO Box No:				SIC Code:	9931
Country:					
Co Admin:					
Phone No Admin:					
SIC Description:		PHOTOGRAPHERS			
<u>Waste Detail(s)</u>					
Waste Class:		264			
Waste Class Name:		PHOTOPROCESSING WASTES			
69	3 of 4	NNW/270.1	71.9 / 1.00	FUJI IMAGE (OUT OF BUSINESS)Y LTD.15-593 1239 DONALD STREET GLOUCESTER ON K1J 8W3	GEN
<u>Generator Info</u>					
Generator No:	ON1144401			Choice of Contact:	
Approval Years:	92,93,94,95,96,97,98			Contaminated Fac:	
Status:				MHSW Facility:	
PO Box No:				SIC Code:	9931
Country:					
Co Admin:					
Phone No Admin:					
SIC Description:		PHOTOGRAPHERS			
<u>Waste Detail(s)</u>					
Waste Class:		264			
Waste Class Name:		PHOTOPROCESSING WASTES			

Map Key	Number of Records	Direction/ Distance (m)	Elev/Diff (m)	Site	DB
69	4 of 4	NNW/270.1	71.9 / 1.00	Rio Can Property Services 1239 Donald Street Ottawa ON K1J 8W3	GEN

Generator Info

Generator No:	ON9270336	Choice of Contact:	
Approval Years:	05	Contaminated Fac:	
Status:		MHSW Facility:	
PO Box No:		SIC Code:	531310
Country:			
Co Admin:			
Phone No Admin:			
SIC Description:	Real Estate Property Managers		

Waste Detail(s)

Waste Class: 145
Waste Class Name: PAINT/PIGMENT/COATING RESIDUES

Waste Detail(s)

Waste Class: 252
Waste Class Name: WASTE OILS & LUBRICANTS

70	1 of 1	ESE/270.3	71.9 / 1.00	lot 26 con 1 ON	WWIS
--------------------	--------	-----------	-------------	--------------------	------

Well ID:	1501132	Flowing (Y/N):	
Construction Date:		Flow Rate:	
Use 1st:	Domestic	Data Entry Status:	
Use 2nd:	0	Data Src:	1
Final Well Status:	Water Supply	Date Received:	11/16/1948
Water Type:		Selected Flag:	TRUE
Casing Material:		Abandonment Rec:	
Audit No:		Contractor:	2311
Tag:		Form Version:	1
Constructn Method:		Owner:	
Elevation (m):		County:	OTTAWA-CARLETON
Elevatn Reliability:		Lot:	026
Depth to Bedrock:		Concession:	01
Well Depth:		Concession Name:	OF
Overburden/Bedrock:		Easting NAD83:	
Pump Rate:		Northing NAD83:	
Static Water Level:		Zone:	
Clear/Cloudy:		UTM Reliability:	
Municipality:	GLOUCESTER TOWNSHIP		
Site Info:			

PDF URL (Map): https://d2khazk8e83rdv.cloudfront.net/moe_mapping/downloads/2Water/Wells_pdfs/150\1501132.pdf

Additional Detail(s) (Map)

Well Completed Date: 10/08/1948
Year Completed: 1948
Depth (m): 19.812
Latitude: 45.4252809216432
Longitude: -75.6356802886483
X: -75.63568012715864
Y: 45.425280914803764
Path: 150\1501132.pdf

Map Key	Number of Records	Direction/ Distance (m)	Elev/Diff (m)	Site	DB
---------	-------------------	----------------------------	------------------	------	----

Bore Hole Information

Bore Hole ID:	10023175	Elevation:	
DP2BR:		Elevrc:	
Spatial Status:		Zone:	18
Code OB:		East83:	450270.70
Code OB Desc:		North83:	5030392.00
Open Hole:		Org CS:	
Cluster Kind:		UTMRC:	9
Date Completed:	10/08/1948	UTMRC Desc:	unknown UTM
Remarks:		Location Method:	p9
Location Method Desc:	Original Pre1985 UTM Rel Code 9: unknown UTM		
Elevrc Desc:			
Location Source Date:			
Improvement Location Source:			
Improvement Location Method:			
Source Revision Comment:			
Supplier Comment:			

Overburden and Bedrock

Materials Interval

Formation ID:	930991055
Layer:	1
Color:	
General Color:	
Material 1:	02
Material 1 Desc:	TOPSOIL
Material 2:	09
Material 2 Desc:	MEDIUM SAND
Material 3:	
Material 3 Desc:	
Formation Top Depth:	0.0
Formation End Depth:	10.0
Formation End Depth UOM:	ft

Overburden and Bedrock

Materials Interval

Formation ID:	930991056
Layer:	2
Color:	
General Color:	
Material 1:	17
Material 1 Desc:	SHALE
Material 2:	
Material 2 Desc:	
Material 3:	
Material 3 Desc:	
Formation Top Depth:	10.0
Formation End Depth:	65.0
Formation End Depth UOM:	ft

Method of Construction & Well

Use

Method Construction ID:	961501132
Method Construction Code:	1
Method Construction:	Cable Tool
Other Method Construction:	

Map Key	Number of Records	Direction/ Distance (m)	Elev/Diff (m)	Site	DB
---------	-------------------	----------------------------	------------------	------	----

Pipe Information

Pipe ID: 10571745
Casing No: 1
Comment:
Alt Name:

Construction Record - Casing

Casing ID: 930039256
Layer: 1
Material: 1
Open Hole or Material: STEEL
Depth From:
Depth To: 12.0
Casing Diameter: 4.0
Casing Diameter UOM: inch
Casing Depth UOM: ft

Construction Record - Casing

Casing ID: 930039257
Layer: 2
Material: 4
Open Hole or Material: OPEN HOLE
Depth From:
Depth To: 65.0
Casing Diameter: 4.0
Casing Diameter UOM: inch
Casing Depth UOM: ft

Results of Well Yield Testing

Pumping Test Method Desc: PUMP
Pump Test ID: 991501132
Pump Set At:
Static Level: 8.0
Final Level After Pumping: 28.0
Recommended Pump Depth:
Pumping Rate: 5.0
Flowing Rate:
Recommended Pump Rate:
Levels UOM: ft
Rate UOM: GPM
Water State After Test Code: 1
Water State After Test: CLEAR
Pumping Test Method: 1
Pumping Duration HR: 1
Pumping Duration MIN: 0
Flowing: No

Water Details

Water ID: 933453819
Layer: 1
Kind Code: 1
Kind: FRESH
Water Found Depth: 58.0
Water Found Depth UOM: ft

[71](#) 1 of 1 E/272.2 71.8 / 0.97 1059 Ogilvie Road

EHS

Map Key	Number of Records	Direction/ Distance (m)	Elev/Diff (m)	Site	DB
Gloucester ON K1J 7S6					
Order No:	21062900038			Nearest Intersection:	
Status:	C			Municipality:	
Report Type:	RSC Report (Urban)			Client Prov/State:	ON
Report Date:	05-JUL-21			Search Radius (km):	.3
Date Received:	29-JUN-21			X:	-75.63529262
Previous Site Name:				Y:	45.42610701
Lot/Building Size:					
Additional Info Ordered:					
72	1 of 1	ENE/284.1	72.9 / 2.00	1240 Donald St Gloucester ON K1J 8R7	EHS
Order No:	22052400036			Nearest Intersection:	
Status:	C			Municipality:	
Report Type:	Standard Report			Client Prov/State:	ON
Report Date:	27-MAY-22			Search Radius (km):	.25
Date Received:	24-MAY-22			X:	-75.6357701
Previous Site Name:				Y:	45.4280464
Lot/Building Size:					
Additional Info Ordered:	Fire Insur. Maps and/or Site Plans				
73	1 of 116	S/291.1	69.9 / -1.00	CADILLAC FAIRVIEW CORPORATION LIMITED 1200 ST. LAURENT BOULEVARD; ST. LAURENT SHOPPING CE OTTAWA ON K1K 3B8	NPCB
Company Code:	F1506				
Industry:					
Site Status:					
Transaction Date:	1/29/1996				
Inspection Date:					
--Details--					
Label:					
Serial No.:					
PCB Type/Code:	Askarel				
Location:					
Item/State:					
No. of Items:					
Manufacturer:					
Status:	Stored for Disposal				
Contents:	10.00 KG				
Label:					
Serial No.:					
PCB Type/Code:	Askarel				
Location:					
Item/State:					
No. of Items:					
Manufacturer:					
Status:	Stored for Disposal				
Contents:	400.00 KG				
73	2 of 116	S/291.1	69.9 / -1.00	CADILLAC FAIRVIEW CORPORATION LIMITED 1200 ST. LAURENT BOULEVARD ST. LAURENT SHOPPING CENTRE OTTAWA ON K1K 3B8	OPCB

Map Key	Number of Records	Direction/ Distance (m)	Elev/Diff (m)	Site	DB
<p>Year: 1998 Site Number: 40291A007 Name Owner: Additional Site Information:</p>					
<p>--Details-- Quantity: 4.00 Address Site: Description: Number of Drums of Ballasts with High Level PCBs (>1000 ppm)</p>					
<p>Quantity: 800.00 Address Site: Description: Calculated Weight (Kg) of Drums of Ballasts with High Level PCBs (>1000 ppm)</p>					
73	3 of 116	S/291.1	69.9 / -1.00	CADILLAC FAIRVIEW CORPORATION LIMITED 1200 ST. LAURENT BOULEVARD ST. LAURENT SHOPPING CENTRE OTTAWA ON K1K 3B8	OPCB
<p>Year: 1995 Site Number: 40291A007 Name Owner: Additional Site Information:</p>					
<p>--Details-- Quantity: 4.00 Address Site: Description: Number of Drums of Ballasts with High Level PCBs (>1000 ppm)</p>					
<p>Quantity: 800.00 Address Site: Description: Weight of Drums of Ballasts with High Level PCBs (>1000 ppm) kg</p>					
73	4 of 116	S/291.1	69.9 / -1.00	BLACK PHOTO CORPORATION 1200 ST. LAURENT BOULEVARD, OTTAWA C/O 371 GOUGH ROAD MARKHAM ON L3R 4B6	GEN
<p>Generator Info</p> <p>Generator No: ON0074368 Approval Years: 90 Status: PO Box No: Country: Co Admin: Phone No Admin: SIC Description: CAMERA/PHOTO. SUPPLY</p> <p>Choice of Contact: Contaminated Fac: MHSW Facility: SIC Code: 6571</p>					
<p>Waste Detail(s)</p> <p>Waste Class: 264 Waste Class Name: PHOTOPROCESSING WASTES</p>					
73	5 of 116	S/291.1	69.9 / -1.00	BLACK PHOTO CORPORATION 1200 ST. LAURENT BOULEVARD ST. LAURENT	GEN

Map Key	Number of Records	Direction/ Distance (m)	Elev/Diff (m)	Site	DB
				SHOPPING CENTRE OTTAWA ON K1K 3B8	
<u>Generator Info</u>					
Generator No:	ON0074368			Choice of Contact:	
Approval Years:	92,93,97			Contaminated Fac:	
Status:				MHSW Facility:	
PO Box No:				SIC Code:	6571
Country:					
Co Admin:					
Phone No Admin:					
SIC Description:		CAMERA/PHOTO. SUPPLY			
<u>Waste Detail(s)</u>					
Waste Class:		264			
Waste Class Name:		PHOTOPROCESSING WASTES			
73	6 of 116	S/291.1	69.9 / -1.00	BLACK PHOTO CORPORATION 05-410 1200 ST. LAURENT BOULEVARD - OTTAWA C/O 371 GOUGH ROAD MARKHAM ON L3R 4B6	GEN
<u>Generator Info</u>					
Generator No:	ON0074368			Choice of Contact:	
Approval Years:	94,95,96			Contaminated Fac:	
Status:				MHSW Facility:	
PO Box No:				SIC Code:	6571
Country:					
Co Admin:					
Phone No Admin:					
SIC Description:		CAMERA/PHOTO. SUPPLY			
<u>Waste Detail(s)</u>					
Waste Class:		264			
Waste Class Name:		PHOTOPROCESSING WASTES			
73	7 of 116	S/291.1	69.9 / -1.00	BLACK PHOTO CORPORATION ST. LAURENT SHOPPING CENTRE 1200 ST. LAURENT BOULEVARD OTTAWA ON K1K 3B8	GEN
<u>Generator Info</u>					
Generator No:	ON0074368			Choice of Contact:	
Approval Years:	98,99,00,01			Contaminated Fac:	
Status:				MHSW Facility:	
PO Box No:				SIC Code:	6571
Country:					
Co Admin:					
Phone No Admin:					
SIC Description:		CAMERA/PHOTO. SUPPLY			

Map Key	Number of Records	Direction/ Distance (m)	Elev/Diff (m)	Site	DB
<u>Waste Detail(s)</u>					
Waste Class:		264			
Waste Class Name:		PHOTOPROCESSING WASTES			

73	8 of 116	S/291.1	69.9 / -1.00	CADILLAC FAIRVIEW CORPORATION LTD.08-539 1200 ST. LAURENT BLVD. OTTAWA ON K1K 3B8	GEN
--------------------	----------	---------	--------------	---	-----

Generator Info

Generator No:	ON0733507	Choice of Contact:	
Approval Years:	92,93,96,97,98	Contaminated Fac:	
Status:		MHSW Facility:	
PO Box No:		SIC Code:	6411
Country:			
Co Admin:			
Phone No Admin:			
SIC Description:	DEPARTMENT STORES		

Waste Detail(s)

Waste Class:	145
Waste Class Name:	PAINT/PIGMENT/COATING RESIDUES

Waste Detail(s)

Waste Class:	252
Waste Class Name:	WASTE OILS & LUBRICANTS

Waste Detail(s)

Waste Class:	221
Waste Class Name:	LIGHT FUELS

Waste Detail(s)

Waste Class:	243
Waste Class Name:	PCB'S

73	9 of 116	S/291.1	69.9 / -1.00	CADILLAC FAIRVIEW CORPORATION LTD.08-539 1200 ST. LAURENT BLVD. PO BOX 199 OTTAWA ON K1K 3B8	GEN
--------------------	----------	---------	--------------	--	-----

Generator Info

Generator No:	ON0733507	Choice of Contact:	
Approval Years:	94,95	Contaminated Fac:	
Status:		MHSW Facility:	
PO Box No:		SIC Code:	6411
Country:			
Co Admin:			
Phone No Admin:			
SIC Description:	DEPARTMENT STORES		

Map Key	Number of Records	Direction/ Distance (m)	Elev/Diff (m)	Site	DB
<u>Waste Detail(s)</u>					
Waste Class:		243			
Waste Class Name:		PCB'S			
<u>Waste Detail(s)</u>					
Waste Class:		221			
Waste Class Name:		LIGHT FUELS			
<u>Waste Detail(s)</u>					
Waste Class:		252			
Waste Class Name:		WASTE OILS & LUBRICANTS			
<u>Waste Detail(s)</u>					
Waste Class:		145			
Waste Class Name:		PAINT/PIGMENT/COATING RESIDUES			
<u>73</u>	10 of 116	S/291.1	69.9 / -1.00	CADILLAC FAIRVIEW CORPORATION LIMITED 1200 ST. LAURENT BOULEVARD OTTAWA ON K1K 3B8	GEN
<u>Generator Info</u>					
Generator No:	ON0733507			Choice of Contact:	
Approval Years:	99,00,01			Contaminated Fac:	
Status:				MHSW Facility:	
PO Box No:				SIC Code:	6411
Country:					
Co Admin:					
Phone No Admin:					
SIC Description:		DEPARTMENT STORES			
<u>Waste Detail(s)</u>					
Waste Class:		145			
Waste Class Name:		PAINT/PIGMENT/COATING RESIDUES			
<u>Waste Detail(s)</u>					
Waste Class:		221			
Waste Class Name:		LIGHT FUELS			
<u>Waste Detail(s)</u>					
Waste Class:		243			
Waste Class Name:		PCB'S			
<u>Waste Detail(s)</u>					
Waste Class:		252			
Waste Class Name:		WASTE OILS & LUBRICANTS			

Map Key	Number of Records	Direction/ Distance (m)	Elev/Diff (m)	Site	DB
73	11 of 116	S/291.1	69.9 / -1.00	CADILLAC FAIRVIEW CORP. LTD. N. MALL AREA-ENT. BANK & SHOP. DRUG M. C/O 1200 ST.-LAURENT BLVD. OTTAWA ON K1K 3B8	GEN

Generator Info

Generator No:	ON0733604	Choice of Contact:	
Approval Years:	89,90	Contaminated Fac:	
Status:		MHSW Facility:	
PO Box No:		SIC Code:	6411
Country:			
Co Admin:			
Phone No Admin:			
SIC Description:	DEPARTMENT STORES		

Waste Detail(s)

Waste Class:	221
Waste Class Name:	LIGHT FUELS

73	12 of 116	S/291.1	69.9 / -1.00	CADILLAC (SEE & USE ON0733507) 08-539 N. MALL AREA-ENT. BANK & SHOP. DRUG M. C/O 1200 ST.-LAURENT BLVD. OTTAWA ON K1K 3B8	GEN
--------------------	-----------	---------	--------------	--	-----

Generator Info

Generator No:	ON0733604	Choice of Contact:	
Approval Years:	92,93,94,95,96,97,98	Contaminated Fac:	
Status:		MHSW Facility:	
PO Box No:		SIC Code:	6411
Country:			
Co Admin:			
Phone No Admin:			
SIC Description:	DEPARTMENT STORES		

Waste Detail(s)

Waste Class:	221
Waste Class Name:	LIGHT FUELS

73	13 of 116	S/291.1	69.9 / -1.00	JAPAN CAMERA CENTRE PHOTO MINUTES ONTARIO INC. 1200 ST. LAURENT OTTAWA ON K9K 3B8	GEN
--------------------	-----------	---------	--------------	--	-----

Generator Info

Generator No:	ON0772000	Choice of Contact:	
Approval Years:	86,87,88,89,90	Contaminated Fac:	
Status:		MHSW Facility:	
PO Box No:		SIC Code:	6571
Country:			
Co Admin:			
Phone No Admin:			
SIC Description:	CAMERA/PHOTO. SUPPLY		

Map Key	Number of Records	Direction/ Distance (m)	Elev/Diff (m)	Site	DB
---------	-------------------	----------------------------	------------------	------	----

Waste Detail(s)

Waste Class: 264
Waste Class Name: PHOTOPROCESSING WASTES

73	14 of 116	S/291.1	69.9 / -1.00	JAPAN CAMERA CENTRE 31-345 PHOTO MINUTES ONTARIO INC. 1200 ST. LAURENT OTTAWA ON K9K 3B8	GEN
--------------------	-----------	---------	--------------	---	-----

Generator Info

Generator No:	ON0772000	Choice of Contact:	
Approval Years:	92,93,94,95,96,97,98	Contaminated Fac:	
Status:		MHSW Facility:	
PO Box No:		SIC Code:	6571
Country:			
Co Admin:			
Phone No Admin:			
SIC Description:	CAMERA/PHOTO. SUPPLY		

Waste Detail(s)

Waste Class: 264
Waste Class Name: PHOTOPROCESSING WASTES

73	15 of 116	S/291.1	69.9 / -1.00	BLACK (OUT OF BUS) 05-661 ST.LAURENT11-1200ST.LAURENT BLVD- OTTAWA C/O 371 GOUGH ROAD MARKHAM ON L3R 4B6	GEN
--------------------	-----------	---------	--------------	---	-----

Generator Info

Generator No:	ON1338120	Choice of Contact:	
Approval Years:	92,93,96,97,98	Contaminated Fac:	
Status:		MHSW Facility:	
PO Box No:		SIC Code:	6571
Country:			
Co Admin:			
Phone No Admin:			
SIC Description:	CAMERA/PHOTO. SUPPLY		

Waste Detail(s)

Waste Class: 264
Waste Class Name: PHOTOPROCESSING WASTES

73	16 of 116	S/291.1	69.9 / -1.00	BLACK PHOTO CORPORATION 05-661 ST.LAURENT11-1200ST.LAURENT BLVD- OTTAWA C/O 371 GOUGH ROAD MARKHAM ON L3R 4B6	GEN
--------------------	-----------	---------	--------------	--	-----

Generator Info

Map Key	Number of Records	Direction/ Distance (m)	Elev/Diff (m)	Site	DB
<p>Generator No: ON1338120 Approval Years: 94,95 Status: PO Box No: Country: Co Admin: Phone No Admin: SIC Description: CAMERA/PHOTO. SUPPLY</p> <p>Choice of Contact: Contaminated Fac: MHSW Facility: SIC Code: 6571</p>					
<u>Waste Detail(s)</u>					
<p>Waste Class: 264 Waste Class Name: PHOTOPROCESSING WASTES</p>					
73	17 of 116	S/291.1	69.9 / -1.00	CAREER CANADA COLLEGE 1200 ST. LAURENT BOULEVARD SUITE 261 OTTAWA ON	GEN
<u>Generator Info</u>					
<p>Generator No: ON1776701 Approval Years: 94,95,96,97,98 Status: PO Box No: Country: Co Admin: Phone No Admin: SIC Description: OTHER EDUC. SERV.</p> <p>Choice of Contact: Contaminated Fac: MHSW Facility: SIC Code: 8599</p>					
<u>Waste Detail(s)</u>					
<p>Waste Class: 312 Waste Class Name: PATHOLOGICAL WASTES</p>					
73	18 of 116	S/291.1	69.9 / -1.00	FORZANI GROUP LTD., THE SPORT CHEK, ST. LAURENT MALL 1200 ST. LAURENT BOULEVARD OTTAWA ON K1K 3B8	GEN
<u>Generator Info</u>					
<p>Generator No: ON2010401 Approval Years: 95,96,97,98 Status: PO Box No: Country: Co Admin: Phone No Admin: SIC Description: SPORTING GOODS STORE</p> <p>Choice of Contact: Contaminated Fac: MHSW Facility: SIC Code: 6541</p>					
<u>Waste Detail(s)</u>					
<p>Waste Class: 213 Waste Class Name: PETROLEUM DISTILLATES</p>					
73	19 of 116	S/291.1	69.9 / -1.00	DEVAN PROPERTIES LTD. 1200 ST-LAURENT BOULEVARD	GEN

Map Key	Number of Records	Direction/ Distance (m)	Elev/Diff (m)	Site	DB
---------	-------------------	----------------------------	------------------	------	----

OTTAWA ON K1K 3B8

Generator Info

Generator No:	ON2259500	Choice of Contact:	
Approval Years:	97,98,99,00,01	Contaminated Fac:	
Status:		MHSW Facility:	
PO Box No:		SIC Code:	7512
Country:			
Co Admin:			
Phone No Admin:			
SIC Description:	NON-RES. BLDG. OPER.		

Waste Detail(s)

Waste Class: 145
Waste Class Name: PAINT/PIGMENT/COATING RESIDUES

Waste Detail(s)

Waste Class: 146
Waste Class Name: OTHER SPECIFIED INORGANICS

Waste Detail(s)

Waste Class: 148
Waste Class Name: INORGANIC LABORATORY CHEMICALS

Waste Detail(s)

Waste Class: 252
Waste Class Name: WASTE OILS & LUBRICANTS

Waste Detail(s)

Waste Class: 212
Waste Class Name: ALIPHATIC SOLVENTS

Waste Detail(s)

Waste Class: 213
Waste Class Name: PETROLEUM DISTILLATES

Waste Detail(s)

Waste Class: 221
Waste Class Name: LIGHT FUELS

Waste Detail(s)

Waste Class: 243
Waste Class Name: PCB'S

73	20 of 116	S/291.1	69.9 / -1.00	CAREER CANADA COLLEGE 1200 ST. LAURENT BOULEVARD, SUITE 261 OTTAWA ON	GEN
--------------------	-----------	---------	--------------	---	-----

Map Key	Number of Records	Direction/ Distance (m)	Elev/Diff (m)	Site	DB
---------	-------------------	-------------------------	---------------	------	----

Generator Info

Generator No: ON1776701
Approval Years: 99,00,01
Status:
PO Box No:
Country:
Co Admin:
Phone No Admin:
SIC Description: OTHER EDUC. SERV.

Choice of Contact:
Contaminated Fac:
MHSW Facility:
SIC Code: 8599

Waste Detail(s)

Waste Class: 312
Waste Class Name: PATHOLOGICAL WASTES

73	21 of 116	S/291.1	69.9 / -1.00	SPORT CHEK ST. LAURENT MALL 1200 ST. LAURENT BOULEVARD OTTAWA ON K1K 3B8	GEN
--------------------	-----------	---------	--------------	---	-----

Generator Info

Generator No: ON2010401
Approval Years: 99,00,01
Status:
PO Box No:
Country:
Co Admin:
Phone No Admin:
SIC Description: SPORTING GOODS STORE

Choice of Contact:
Contaminated Fac:
MHSW Facility:
SIC Code: 6541

Waste Detail(s)

Waste Class: 213
Waste Class Name: PETROLEUM DISTILLATES

73	22 of 116	S/291.1	69.9 / -1.00	SHOPPERS DRUG MART 1200 ST. LAURENT BOULEVARD OTTAWA ON K1K 3B8	GEN
--------------------	-----------	---------	--------------	---	-----

Generator Info

Generator No: ON2530720
Approval Years: 99,00,01
Status:
PO Box No:
Country:
Co Admin:
Phone No Admin:
SIC Description: PHARMACIES

Choice of Contact:
Contaminated Fac:
MHSW Facility:
SIC Code: 6031

Waste Detail(s)

Waste Class: 261

Map Key	Number of Records	Direction/ Distance (m)	Elev/Diff (m)	Site	DB
Waste Class Name:		PHARMACEUTICALS			
<u>Waste Detail(s)</u>					
Waste Class:		312			
Waste Class Name:		PATHOLOGICAL WASTES			
73	23 of 116	S/291.1	69.9 / -1.00	CAREER CANADA COLLEGE 1200 ST. LAURENT BOULEVARD, SUITE 261 Unit 261 OTTAWA ON K1K 3B8	GEN
<u>Generator Info</u>					
Generator No:	ON1776701			Choice of Contact:	
Approval Years:	02			Contaminated Fac:	
Status:				MHSW Facility:	
PO Box No:				SIC Code:	
Country:					
Co Admin:					
Phone No Admin:					
SIC Description:					
<u>Waste Detail(s)</u>					
Waste Class:		312			
Waste Class Name:		PATHOLOGICAL WASTES			
73	24 of 116	S/291.1	69.9 / -1.00	7139490 ONTARIO LIMITED 1200 LAURENT BLVD. OTTAWA ON K1K 3B8	GEN
<u>Generator Info</u>					
Generator No:	ON2259500			Choice of Contact:	
Approval Years:	02,03,04			Contaminated Fac:	
Status:				MHSW Facility:	
PO Box No:				SIC Code:	
Country:					
Co Admin:					
Phone No Admin:					
SIC Description:					
<u>Waste Detail(s)</u>					
Waste Class:		145			
Waste Class Name:		PAINT/PIGMENT/COATING RESIDUES			
<u>Waste Detail(s)</u>					
Waste Class:		252			
Waste Class Name:		WASTE OILS & LUBRICANTS			
73	25 of 116	S/291.1	69.9 / -1.00	CDI COLLEGE 1200 ST. LAURENT BOULEVARD, SUITE 261 OTTAWA ON	GEN

Map Key	Number of Records	Direction/ Distance (m)	Elev/Diff (m)	Site	DB
---------	-------------------	-------------------------	---------------	------	----

Generator Info

Generator No:	ON1776701	Choice of Contact:	
Approval Years:	03,04,05	Contaminated Fac:	
Status:		MHSW Facility:	
PO Box No:		SIC Code:	611710
Country:			
Co Admin:			
Phone No Admin:			
SIC Description:	Educational Support Services		

Waste Detail(s)

Waste Class:	312
Waste Class Name:	PATHOLOGICAL WASTES

<u>73</u>	26 of 116	S/291.1	69.9 / -1.00	713949 ONTARIO LIMITED 1200 ST LAURENT BLVD OTTAWA ON K1K 3B8	GEN
---------------------------	-----------	---------	--------------	---	-----

Generator Info

Generator No:	ON9634909	Choice of Contact:	
Approval Years:	04,05,06,07,08	Contaminated Fac:	
Status:		MHSW Facility:	
PO Box No:		SIC Code:	
Country:			
Co Admin:			
Phone No Admin:			
SIC Description:			

Waste Detail(s)

Waste Class:	122
Waste Class Name:	ALKALINE WASTES - OTHER METALS

Waste Detail(s)

Waste Class:	252
Waste Class Name:	WASTE OILS & LUBRICANTS

Waste Detail(s)

Waste Class:	121
Waste Class Name:	ALKALINE WASTES - HEAVY METALS

Waste Detail(s)

Waste Class:	213
Waste Class Name:	PETROLEUM DISTILLATES

Waste Detail(s)

Waste Class:	112
Waste Class Name:	ACID WASTE - HEAVY METALS

Map Key	Number of Records	Direction/ Distance (m)	Elev/Diff (m)	Site	DB
<u>Waste Detail(s)</u>					
Waste Class:		146			
Waste Class Name:		OTHER SPECIFIED INORGANICS			
<u>Waste Detail(s)</u>					
Waste Class:		145			
Waste Class Name:		PAINT/PIGMENT/COATING RESIDUES			
<u>Waste Detail(s)</u>					
Waste Class:		212			
Waste Class Name:		ALIPHATIC SOLVENTS			

73	27 of 116	S/291.1	69.9 / -1.00	IAN MCNEIL PHARMACIES INC 1200 ST LAURENT BLVD OTTAWA ON K1K 3B8	PES
--------------------	-----------	---------	--------------	--	-----

Detail Licence No:		Operator Box:
Licence No:		Operator Class:
Status:		Operator No:
Approval Date:		Operator Type:
Report Source:		Oper Area Code:
Licence Type:	Limited Vendor	Oper Phone No:
Licence Type Code:	23	Operator Ext:
Licence Class:		Operator Lot:
Licence Control:		Oper Concession:
Latitude:		Operator Region:
Longitude:		Operator District:
Lot:		Operator County:
Concession:		Op Municipality:
Region:		Post Office Box:
District:		MOE District:
County:		SWP Area Name:
Trade Name:		
PDF URL:		

73	28 of 116	S/291.1	69.9 / -1.00	SHOPPERS DRUG MART#0621(ST. LAURENT SHOPPING CENTRE) 1200 ST. LAURENT BLVD OTTAWA ON K1K 3B8	PES
--------------------	-----------	---------	--------------	---	-----

Detail Licence No:		Operator Box:
Licence No:		Operator Class:
Status:		Operator No:
Approval Date:		Operator Type:
Report Source:		Oper Area Code:
Licence Type:	Limited Vendor	Oper Phone No:
Licence Type Code:	23	Operator Ext:
Licence Class:		Operator Lot:
Licence Control:		Oper Concession:
Latitude:		Operator Region:
Longitude:		Operator District:
Lot:		Operator County:
Concession:		Op Municipality:
Region:		Post Office Box:
District:		MOE District:
County:		SWP Area Name:
Trade Name:		

Map Key	Number of Records	Direction/ Distance (m)	Elev/Diff (m)	Site	DB
PDF URL:					
73	29 of 116	S/291.1	69.9 / -1.00	Canadian Waste Management<UNOFFICIAL> 1200 St. Laurent St. Ottawa ON	SPL
Ref No: 8753-658LKK Year: Incident Dt: 9/27/2004 Dt MOE Arvl on Scn: MOE Reported Dt: 9/27/2004 Dt Document Closed: Site No: MOE Response: Site County/District: Site Geo Ref Meth: Site District Office: Ottawa Nearest Watercourse: Site Name: ST. LAURENT SHOPPING CENTRE COMPACTOR<UNOFFICIAL> Site Address: Site Region: Eastern Site Municipality: Ottawa Site Lot: Site Conc: Site Geo Ref Accu: Site Map Datum: Northing: Easting: Entity Operating Name: Client Name: Canadian Waste Management<UNOFFICIAL> Client Type: Source Type: Incident Cause: Pipe Or Hose Leak Incident Preceding Spill: Incident Reason: Unknown - Reason not determined Incident Summary: Canadian Waste: Compactor H oil leak to CB Environment Impact: Confirmed Health Env Consequence: Nature of Impact: Other Impact(s); Surface Water Pollution Contaminant Qty: 4.5 L Contaminant Qty 1: Contaminant Unit: L Contaminant Code: 15 Contaminant Name: HYDRAULIC OIL Contaminant Limit 1: Contam Limit Freq 1: Contaminant UN No 1: Receiving Medium: Water Activity Preceding Spill: Property 2nd Watershed: Property Tertiary Watershed: Sector Type: Other SAC Action Class: Call Report Locatn Geodata: Time Reported: System Facility Address:					
73	30 of 116	S/291.1	69.9 / -1.00	CDI COLLEGE 1200 ST. LAURENT BLVD. Unit 19 OTTAWA ON K1K 3B8	GEN

Map Key	Number of Records	Direction/ Distance (m)	Elev/Diff (m)	Site	DB
---------	-------------------	-------------------------	---------------	------	----

Generator Info

Generator No: ON1776701
Approval Years: 06
Status:
PO Box No:
Country:
Co Admin:
Phone No Admin:
SIC Description: All Other Schools and Instruction
Choice of Contact:
Contaminated Fac:
MHSW Facility:
SIC Code: 611690

Waste Detail(s)

Waste Class: 312
Waste Class Name: PATHOLOGICAL WASTES

73	31 of 116	S/291.1	69.9 / -1.00	Everest College of Business 1200 ST. LAURENT BLVD. Unit 19 OTTAWA ON K1K 3B8	GEN
--------------------	-----------	---------	--------------	--	-----

Generator Info

Generator No: ON1776701
Approval Years: 07,08
Status:
PO Box No:
Country:
Co Admin:
Phone No Admin:
SIC Description: All Other Schools and Instruction
Choice of Contact:
Contaminated Fac:
MHSW Facility:
SIC Code: 611690

Waste Detail(s)

Waste Class: 312
Waste Class Name: PATHOLOGICAL WASTES

73	32 of 116	S/291.1	69.9 / -1.00	Lens Crafters #939 1200 St. Laurent Blvd Ottawa ON K1K3B8	GEN
--------------------	-----------	---------	--------------	---	-----

Generator Info

Generator No: ON8845420
Approval Years: 07,08
Status:
PO Box No:
Country:
Co Admin:
Phone No Admin:
SIC Description: Optical Goods Stores
Choice of Contact:
Contaminated Fac:
MHSW Facility:
SIC Code: 446130

Waste Detail(s)

Waste Class: 252
Waste Class Name: WASTE OILS & LUBRICANTS

Map Key	Number of Records	Direction/ Distance (m)	Elev/Diff (m)	Site	DB
Waste Detail(s)					
Waste Class:		145			
Waste Class Name:		PAINT/PIGMENT/COATING RESIDUES			
73	33 of 116	S/291.1	69.9 / -1.00	IAN MCNEIL PHARMACIES INC 1200 ST LAURENT BLVD OTTAWA ON K1K3B8	PES
Detail Licence No:		Operator Box:			
Licence No:		Operator Class:			
Status:		Operator No:			
Approval Date:		Operator Type:			
Report Source:		Oper Area Code:			
Licence Type: Vendor		Oper Phone No:			
Licence Type Code:		Operator Ext:			
Licence Class:		Operator Lot:			
Licence Control:		Oper Concession:			
Latitude:		Operator Region:			
Longitude:		Operator District:			
Lot:		Operator County:			
Concession:		Op Municipality:			
Region:		Post Office Box:			
District:		MOE District:			
County:		SWP Area Name:			
Trade Name:					
PDF URL:					
73	34 of 116	S/291.1	69.9 / -1.00	TLM PHARMACIES INC. 1200 ST. LAURENT BLVD OTTAWA ON K1K3B3	PES
Detail Licence No:		Operator Box:			
Licence No:		Operator Class:			
Status:		Operator No:			
Approval Date:		Operator Type:			
Report Source:		Oper Area Code:			
Licence Type: Vendor		Oper Phone No:			
Licence Type Code:		Operator Ext:			
Licence Class:		Operator Lot:			
Licence Control:		Oper Concession:			
Latitude:		Operator Region:			
Longitude:		Operator District:			
Lot:		Operator County:			
Concession:		Op Municipality:			
Region:		Post Office Box:			
District:		MOE District:			
County:		SWP Area Name:			
Trade Name:					
PDF URL:					
73	35 of 116	S/291.1	69.9 / -1.00	713949 Ontario Limited 1200 St. Laurent Boulevard Ottawa K1K 3B8 CITY OF OTTAWA ON	EBR
EBR Registry No:		Decision Posted:			
Ministry Ref No:		Exception Posted:			
Notice Type:		Section:			
Notice Stage:		Act 1:			
Notice Date:		Act 2:			

Map Key	Number of Records	Direction/ Distance (m)	Elev/Diff (m)	Site	DB
Proposal Date: November 07, 2011 Year: 2011				Site Location Map:	
Instrument Type: Off Instrument Name: Posted By: Company Name: 713949 Ontario Limited Site Address: Location Other: Proponent Name: Proponent Address: 55 City Center Drive , 1000, Mississauga Ontario, Canada L5B 1M3 Comment Period: URL: Summary:		(EPA Part II.1-air) - Environmental Compliance Approval (project type: air)			
Site Location Details:					
1200 St. Laurent Boulevard Ottawa K1K 3B8 CITY OF OTTAWA					
73	36 of 116	S/291.1	69.9 / -1.00	Everest College of Business 1200 ST. LAURENT BLVD. Unit 19 OTTAWA ON	GEN
Generator Info					
Generator No: ON1776701 Approval Years: 2009 Status: PO Box No: Country: Co Admin: Phone No Admin: SIC Description: All Other Schools and Instruction		Choice of Contact: Contaminated Fac: MHSW Facility: SIC Code: 611690			
Waste Detail(s)					
Waste Class: 312 Waste Class Name: PATHOLOGICAL WASTES					
73	37 of 116	S/291.1	69.9 / -1.00	The Forzani Group 1200 St. Laurent Blvd. Unit# Y005 Ottawa ON	GEN
Generator Info					
Generator No: ON6481594 Approval Years: 2009 Status: PO Box No: Country: Co Admin: Phone No Admin: SIC Description: Sporting Goods Stores		Choice of Contact: Contaminated Fac: MHSW Facility: SIC Code: 451110			
Waste Detail(s)					
Waste Class: 212 Waste Class Name: ALIPHATIC SOLVENTS					

Map Key	Number of Records	Direction/ Distance (m)	Elev/Diff (m)	Site	DB
73	38 of 116	S/291.1	69.9 / -1.00	Lens Crafters #939 1200 St. Laurent Blvd Ottawa ON	GEN

Generator Info

Generator No:	ON8845420	Choice of Contact:	
Approval Years:	2009	Contaminated Fac:	
Status:		MHSW Facility:	
PO Box No:		SIC Code:	446130
Country:			
Co Admin:			
Phone No Admin:			
SIC Description:	Optical Goods Stores		

Waste Detail(s)

Waste Class: 252
Waste Class Name: WASTE OILS & LUBRICANTS

Waste Detail(s)

Waste Class: 145
Waste Class Name: PAINT/PIGMENT/COATING RESIDUES

73	39 of 116	S/291.1	69.9 / -1.00	713949 ONTARIO LIMITED 1200 ST LAURENT BLVD OTTAWA ON	GEN
--------------------	-----------	---------	--------------	---	-----

Generator Info

Generator No:	ON9634909	Choice of Contact:	
Approval Years:	2009	Contaminated Fac:	
Status:		MHSW Facility:	
PO Box No:		SIC Code:	531100
Country:			
Co Admin:			
Phone No Admin:			
SIC Description:			

Waste Detail(s)

Waste Class: 121
Waste Class Name: ALKALINE WASTES - HEAVY METALS

Waste Detail(s)

Waste Class: 213
Waste Class Name: PETROLEUM DISTILLATES

Waste Detail(s)

Waste Class: 145
Waste Class Name: PAINT/PIGMENT/COATING RESIDUES

Map Key	Number of Records	Direction/ Distance (m)	Elev/Diff (m)	Site	DB
<u>Waste Detail(s)</u>					
Waste Class:		146			
Waste Class Name:		OTHER SPECIFIED INORGANICS			
<u>Waste Detail(s)</u>					
Waste Class:		212			
Waste Class Name:		ALIPHATIC SOLVENTS			
<u>Waste Detail(s)</u>					
Waste Class:		252			
Waste Class Name:		WASTE OILS & LUBRICANTS			
<u>Waste Detail(s)</u>					
Waste Class:		112			
Waste Class Name:		ACID WASTE - HEAVY METALS			
<u>Waste Detail(s)</u>					
Waste Class:		122			
Waste Class Name:		ALKALINE WASTES - OTHER METALS			

73	40 of 116	S/291.1	69.9 / -1.00	CINDY CHANGOOR PHARMACY LTD 1200 ST LAURENT BLVD OTTAWA ON K1K 3B8	PES
--------------------	-----------	---------	--------------	---	------------

Detail Licence No:		Operator Box:	
Licence No:		Operator Class:	
Status:		Operator No:	
Approval Date:		Operator Type:	
Report Source:		Oper Area Code:	
Licence Type:	Vendor	Oper Phone No:	
Licence Type Code:		Operator Ext:	
Licence Class:		Operator Lot:	
Licence Control:		Oper Concession:	
Latitude:		Operator Region:	
Longitude:		Operator District:	
Lot:		Operator County:	
Concession:		Op Municipality:	
Region:		Post Office Box:	
District:		MOE District:	
County:		SWP Area Name:	
Trade Name:			
PDF URL:			

73	41 of 116	S/291.1	69.9 / -1.00	713949 Ontario Limited 1200 St. Laurent Blvd Ottawa ON	ECA
--------------------	-----------	---------	--------------	---	------------

Approval No:	2562-96MNV7	MOE District:	
Approval Date:	23-APR-13	City:	Ottawa
Status:	Approved	Longitude:	
Record Type:		Latitude:	
Link Source:		Geometry X:	
SWP Area Name:		Geometry Y:	
Approval Type:			

Map Key	Number of Records	Direction/ Distance (m)	Elev/Diff (m)	Site	DB
Project Type:		Air/Noise			
Business Name:					
Address:					
Full Address:					
Full PDF Link:					
PDF Site Location:					

73	42 of 116	S/291.1	69.9 / -1.00	The Forzani Group 1200 St. Laurent Blvd. Unit# Y005 Ottawa ON	GEN
--------------------	-----------	---------	--------------	---	-----

Generator Info

Generator No:	ON6481594	Choice of Contact:	
Approval Years:	2010	Contaminated Fac:	
Status:		MHSW Facility:	
PO Box No:		SIC Code:	451110
Country:			
Co Admin:			
Phone No Admin:			
SIC Description:	Sporting Goods Stores		

Waste Detail(s)

Waste Class:	212
Waste Class Name:	ALIPHATIC SOLVENTS

73	43 of 116	S/291.1	69.9 / -1.00	713949 ONTARIO LIMITED 1200 ST LAURENT BLVD OTTAWA ON	GEN
--------------------	-----------	---------	--------------	---	-----

Generator Info

Generator No:	ON9634909	Choice of Contact:	
Approval Years:	2010	Contaminated Fac:	
Status:		MHSW Facility:	
PO Box No:		SIC Code:	531100
Country:			
Co Admin:			
Phone No Admin:			
SIC Description:			

Waste Detail(s)

Waste Class:	145
Waste Class Name:	PAINT/PIGMENT/COATING RESIDUES

Waste Detail(s)

Waste Class:	252
Waste Class Name:	WASTE OILS & LUBRICANTS

Waste Detail(s)

Waste Class:	121
Waste Class Name:	ALKALINE WASTES - HEAVY METALS

Map Key	Number of Records	Direction/ Distance (m)	Elev/Diff (m)	Site	DB
---------	-------------------	----------------------------	------------------	------	----

Waste Detail(s)

Waste Class: 212
Waste Class Name: ALIPHATIC SOLVENTS

Waste Detail(s)

Waste Class: 112
Waste Class Name: ACID WASTE - HEAVY METALS

Waste Detail(s)

Waste Class: 146
Waste Class Name: OTHER SPECIFIED INORGANICS

Waste Detail(s)

Waste Class: 213
Waste Class Name: PETROLEUM DISTILLATES

Waste Detail(s)

Waste Class: 122
Waste Class Name: ALKALINE WASTES - OTHER METALS

73	44 of 116	S/291.1	69.9 / -1.00	Lens Crafters #939 1200 St. Laurent Blvd Ottawa ON	GEN
--------------------	-----------	---------	--------------	--	-----

Generator Info

Generator No:	ON8845420	Choice of Contact:	
Approval Years:	2010	Contaminated Fac:	
Status:		MHSW Facility:	
PO Box No:		SIC Code:	446130
Country:			
Co Admin:			
Phone No Admin:			
SIC Description:	Optical Goods Stores		

Waste Detail(s)

Waste Class: 145
Waste Class Name: PAINT/PIGMENT/COATING RESIDUES

Waste Detail(s)

Waste Class: 252
Waste Class Name: WASTE OILS & LUBRICANTS

73	45 of 116	S/291.1	69.9 / -1.00	Everest College of Business 1200 ST. LAURENT BLVD. Unit 19 OTTAWA ON	GEN
--------------------	-----------	---------	--------------	--	-----

Map Key	Number of Records	Direction/ Distance (m)	Elev/Diff (m)	Site	DB
<u>Generator Info</u>					
Generator No:	ON1776701			Choice of Contact:	
Approval Years:	2010			Contaminated Fac:	
Status:				MHSW Facility:	
PO Box No:				SIC Code:	611690
Country:					
Co Admin:					
Phone No Admin:					
SIC Description:		All Other Schools and Instruction			
<u>Waste Detail(s)</u>					
Waste Class:		312			
Waste Class Name:		PATHOLOGICAL WASTES			
73	46 of 116	S/291.1	69.9 / -1.00	CINDY CHANGOOR PHARMACY LIMITED 1200 ST LAURENT BLVD OTTAWA ON K1K 3B8	GEN
<u>Generator Info</u>					
Generator No:	ON6759537			Choice of Contact:	
Approval Years:	2011			Contaminated Fac:	
Status:				MHSW Facility:	
PO Box No:				SIC Code:	414510
Country:					
Co Admin:					
Phone No Admin:					
SIC Description:					
73	47 of 116	S/291.1	69.9 / -1.00	The Forzani Group 1200 St. Laurent Blvd. Unit# Y005 Ottawa ON	GEN
<u>Generator Info</u>					
Generator No:	ON6481594			Choice of Contact:	
Approval Years:	2011			Contaminated Fac:	
Status:				MHSW Facility:	
PO Box No:				SIC Code:	451110
Country:					
Co Admin:					
Phone No Admin:					
SIC Description:		Sporting Goods Stores			
<u>Waste Detail(s)</u>					
Waste Class:		212			
Waste Class Name:		ALIPHATIC SOLVENTS			
73	48 of 116	S/291.1	69.9 / -1.00	713949 ONTARIO LIMITED 1200 ST LAURENT BLVD OTTAWA ON	GEN
<u>Generator Info</u>					

Map Key	Number of Records	Direction/ Distance (m)	Elev/Diff (m)	Site	DB
Generator No: ON9634909 Approval Years: 2011 Status: PO Box No: Country: Co Admin: Phone No Admin: SIC Description:				Choice of Contact: Contaminated Fac: MHSW Facility: SIC Code: 531100	
<u>Waste Detail(s)</u>					
Waste Class:		145			
Waste Class Name:		PAINT/PIGMENT/COATING RESIDUES			
<u>Waste Detail(s)</u>					
Waste Class:		122			
Waste Class Name:		ALKALINE WASTES - OTHER METALS			
<u>Waste Detail(s)</u>					
Waste Class:		213			
Waste Class Name:		PETROLEUM DISTILLATES			
<u>Waste Detail(s)</u>					
Waste Class:		112			
Waste Class Name:		ACID WASTE - HEAVY METALS			
<u>Waste Detail(s)</u>					
Waste Class:		252			
Waste Class Name:		WASTE OILS & LUBRICANTS			
<u>Waste Detail(s)</u>					
Waste Class:		146			
Waste Class Name:		OTHER SPECIFIED INORGANICS			
<u>Waste Detail(s)</u>					
Waste Class:		121			
Waste Class Name:		ALKALINE WASTES - HEAVY METALS			
<u>Waste Detail(s)</u>					
Waste Class:		212			
Waste Class Name:		ALIPHATIC SOLVENTS			

[73](#)

49 of 116

S/291.1

69.9 / -1.00

Lens Crafters #939
1200 St. Laurent Blvd
Ottawa ON

GEN

Generator Info

Map Key	Number of Records	Direction/ Distance (m)	Elev/Diff (m)	Site	DB
Generator No:	ON8845420			Choice of Contact:	
Approval Years:	2011			Contaminated Fac:	
Status:				MHSW Facility:	
PO Box No:				SIC Code:	446130
Country:					
Co Admin:					
Phone No Admin:					
SIC Description:	Optical Goods Stores				
<u>Waste Detail(s)</u>					
Waste Class:	252				
Waste Class Name:	WASTE OILS & LUBRICANTS				
<u>Waste Detail(s)</u>					
Waste Class:	145				
Waste Class Name:	PAINT/PIGMENT/COATING RESIDUES				

73	50 of 116	S/291.1	69.9 / -1.00	Everest College of Business 1200 ST. LAURENT BLVD. Unit 19 OTTAWA ON	GEN
--------------------	-----------	---------	--------------	--	-----

Generator Info

Generator No:	ON1776701	Choice of Contact:	
Approval Years:	2011	Contaminated Fac:	
Status:		MHSW Facility:	
PO Box No:		SIC Code:	611690
Country:			
Co Admin:			
Phone No Admin:			
SIC Description:	All Other Schools and Instruction		

Waste Detail(s)

Waste Class:	312
Waste Class Name:	PATHOLOGICAL WASTES

73	51 of 116	S/291.1	69.9 / -1.00	TLM PHARMACIES INC. 1200 ST. LAURENT BLVD OTTAWA ON K1K 3B3	PES
--------------------	-----------	---------	--------------	---	-----

Detail Licence No:	23-01-14744-0	Operator Box:	
Licence No:		Operator Class:	
Status:		Operator No:	
Approval Date:		Operator Type:	
Report Source:		Oper Area Code:	
Licence Type:	LIMITED	Oper Phone No:	
Licence Type Code:		Operator Ext:	
Licence Class:		Operator Lot:	
Licence Control:		Oper Concession:	
Latitude:		Operator Region:	
Longitude:		Operator District:	
Lot:		Operator County:	
Concession:		Op Municipality:	
Region:		Post Office Box:	
District:		MOE District:	
County:		SWP Area Name:	
Trade Name:			

Map Key	Number of Records	Direction/ Distance (m)	Elev/Diff (m)	Site	DB
PDF URL:					
73	52 of 116	S/291.1	69.9 / -1.00	CINDY CHANGOOR PHARMACY LTD 1200 ST LAURENT BLVD OTTAWA ON K1K3B8	PES
Detail Licence No: Licence No: 16026 Status: Approval Date: Report Source: Legacy Licenses (Excluding TS) Licence Type: Limited Vendor Licence Type Code: 23 Licence Class: 01 Licence Control: Latitude: Longitude: Lot: Concession: Region: District: County: Trade Name: PDF URL:		Operator Box: Operator Class: Operator No: Operator Type: Oper Area Code: 613 Oper Phone No: 7457015 Operator Ext: Operator Lot: Oper Concession: Operator Region: Operator District: Operator County: Op Municipality: Post Office Box: MOE District: SWP Area Name:			
73	53 of 116	S/291.1	69.9 / -1.00	Lens Crafters #939 1200 St. Laurent Blvd Ottawa ON	GEN
<u>Generator Info</u>					
Generator No: ON8845420 Approval Years: 2013 Status: PO Box No: Country: Co Admin: Phone No Admin: SIC Description: OPTICAL GOODS STORES		Choice of Contact: Contaminated Fac: MHSW Facility: SIC Code: 446130			
<u>Waste Detail(s)</u>					
Waste Class: 252 Waste Class Name: WASTE OILS & LUBRICANTS					
<u>Waste Detail(s)</u>					
Waste Class: 145 Waste Class Name: PAINT/PIGMENT/COATING RESIDUES					
<u>Waste Detail(s)</u>					
Waste Class: 212 Waste Class Name: ALIPHATIC SOLVENTS					
73	54 of 116	S/291.1	69.9 / -1.00	City of Ottawa 1200 Saint Laurent Boulevard	SPL

Map Key	Number of Records	Direction/ Distance (m)	Elev/Diff (m)	Site	DB
Ottawa ON					
Ref No:	6110-8YGVW8			Municipality No:	
Year:				Nature of Damage:	
Incident Dt:	25-SEP-12			Discharger Report:	
Dt MOE Arvl on Scn:				Material Group:	
MOE Reported Dt:	25-SEP-12			Impact to Health:	
Dt Document Closed:				Agency Involved:	
Site No:					
MOE Response:	No Field Response				
Site County/District:					
Site Geo Ref Meth:					
Site District Office:					
Nearest Watercourse:					
Site Name:	Bus Route<UNOFFICIAL>				
Site Address:	1200 Saint Laurent Boulevard				
Site Region:					
Site Municipality:	Ottawa				
Site Lot:					
Site Conc:					
Site Geo Ref Accu:					
Site Map Datum:					
Northing:					
Easting:					
Entity Operating Name:					
Client Name:	City of Ottawa				
Client Type:					
Source Type:					
Incident Cause:	Other				
Incident Preceding Spill:					
Incident Reason:	Other				
Incident Summary:	City of Ottawa: Glycol from bus to road, cld				
Environment Impact:	Not Anticipated				
Health Env Consequence:					
Nature of Impact:					
Contaminant Qty:	100 L				
Contaminant Qty 1:	100				
Contaminant Unit:	L				
Contaminant Code:	24				
Contaminant Name:	GLYCOL/WATER SOLUTION				
Contaminant Limit 1:					
Contam Limit Freq 1:					
Contaminant UN No 1:					
Receiving Medium:					
Activity Preceding Spill:					
Property 2nd Watershed:					
Property Tertiary Watershed:					
Sector Type:	Unknown				
SAC Action Class:	Land Spills				
Call Report Locatn Geodata:					
Time Reported:					
System Facility Address:					

73	55 of 116	S/291.1	69.9 / -1.00	CINDY CHANGOOR PHARMACY LIMITED 1200 ST LAURENT BLVD OTTAWA ON K1K 3B8	GEN
--------------------	-----------	---------	--------------	--	-----

Generator Info

Generator No:	ON6759537	Choice of Contact:	
Approval Years:	2012	Contaminated Fac:	

Map Key	Number of Records	Direction/ Distance (m)	Elev/Diff (m)	Site	DB
Status: PO Box No: Country: Co Admin: Phone No Admin: SIC Description:				MHSW Facility: SIC Code: 414510 Pharmaceuticals and Pharmacy Supplies Wholesaler-Distributors	

73	56 of 116	S/291.1	69.9 / -1.00	713949 ONTARIO LIMITED 1200 ST LAURENT BLVD OTTAWA ON K1K 3B8	GEN
--------------------	-----------	---------	--------------	---	-----

Generator Info

Generator No: ON9634909 Approval Years: 2012 Status: PO Box No: Country: Co Admin: Phone No Admin: SIC Description:	Choice of Contact: Contaminated Fac: MHSW Facility: SIC Code: 531100
--	---

Waste Detail(s)

Waste Class: 146
Waste Class Name: OTHER SPECIFIED INORGANICS

Waste Detail(s)

Waste Class: 112
Waste Class Name: ACID WASTE - HEAVY METALS

Waste Detail(s)

Waste Class: 121
Waste Class Name: ALKALINE WASTES - HEAVY METALS

Waste Detail(s)

Waste Class: 252
Waste Class Name: WASTE OILS & LUBRICANTS

Waste Detail(s)

Waste Class: 213
Waste Class Name: PETROLEUM DISTILLATES

Waste Detail(s)

Waste Class: 145
Waste Class Name: PAINT/PIGMENT/COATING RESIDUES

Waste Detail(s)

Waste Class: 212
Waste Class Name: ALIPHATIC SOLVENTS

Map Key	Number of Records	Direction/ Distance (m)	Elev/Diff (m)	Site	DB
<u>Waste Detail(s)</u>					
Waste Class:		122			
Waste Class Name:		ALKALINE WASTES - OTHER METALS			
73	57 of 116	S/291.1	69.9 / -1.00	Herzing College 1200 St. Laurent Blvd. Suite 408 Ottawa ON	GEN
<u>Generator Info</u>					
Generator No:		ON5006290		Choice of Contact:	
Approval Years:		2012		Contaminated Fac:	
Status:				MHSW Facility:	
PO Box No:				SIC Code: 611210	
Country:					
Co Admin:					
Phone No Admin:					
SIC Description:		Community Colleges and C.E.G.E.P.s			
73	58 of 116	S/291.1	69.9 / -1.00	Everest College of Business 1200 ST. LAURENT BLVD. Unit 19 OTTAWA ON K1K 3B8	GEN
<u>Generator Info</u>					
Generator No:		ON1776701		Choice of Contact:	
Approval Years:		2012		Contaminated Fac:	
Status:				MHSW Facility:	
PO Box No:				SIC Code: 611690	
Country:					
Co Admin:					
Phone No Admin:					
SIC Description:		All Other Schools and Instruction			
<u>Waste Detail(s)</u>					
Waste Class:		312			
Waste Class Name:		PATHOLOGICAL WASTES			
73	59 of 116	S/291.1	69.9 / -1.00	CINDY CHANGOOR PHARMACY LIMITED 1200 ST LAURENT BLVD OTTAWA ON	GEN
<u>Generator Info</u>					
Generator No:		ON6759537		Choice of Contact:	
Approval Years:		2013		Contaminated Fac:	
Status:				MHSW Facility:	
PO Box No:				SIC Code: 414510	
Country:					
Co Admin:					
Phone No Admin:					
SIC Description:		PHARMACEUTICALS AND PHARMACY SUPPLIES WHOLESALER-DISTRIBUTORS			

Map Key	Number of Records	Direction/ Distance (m)	Elev/Diff (m)	Site	DB
<u>Waste Detail(s)</u>					
Waste Class:		242			
Waste Class Name:		HALOGENATED PESTICIDES			
73	60 of 116	S/291.1	69.9 / -1.00	The Forzani Group 1200 St. Laurent Blvd. Unit# Y005 Ottawa ON	GEN
<u>Generator Info</u>					
Generator No:		ON6481594		Choice of Contact:	
Approval Years:		2013		Contaminated Fac:	
Status:				MHSW Facility:	
PO Box No:				SIC Code: 451110	
Country:					
Co Admin:					
Phone No Admin:					
SIC Description:		SPORTING GOODS STORES			
<u>Waste Detail(s)</u>					
Waste Class:		212			
Waste Class Name:		ALIPHATIC SOLVENTS			
73	61 of 116	S/291.1	69.9 / -1.00	Herzing College 1200 St. Laurent Blvd. Suite 408 Ottawa ON	GEN
<u>Generator Info</u>					
Generator No:		ON5006290		Choice of Contact:	
Approval Years:		2013		Contaminated Fac:	
Status:				MHSW Facility:	
PO Box No:				SIC Code: 611210	
Country:					
Co Admin:					
Phone No Admin:					
SIC Description:					
<u>Waste Detail(s)</u>					
Waste Class:		261			
Waste Class Name:		PHARMACEUTICALS			
<u>Waste Detail(s)</u>					
Waste Class:		312			
Waste Class Name:		PATHOLOGICAL WASTES			
73	62 of 116	S/291.1	69.9 / -1.00	713949 ONTARIO LIMITED 1200 ST LAURENT BLVD OTTAWA ON	GEN
<u>Generator Info</u>					

Map Key	Number of Records	Direction/ Distance (m)	Elev/Diff (m)	Site	DB
---------	-------------------	-------------------------	---------------	------	----

Generator No: ON9634909
Approval Years: 2013
Status:
PO Box No:
Country:
Co Admin:
Phone No Admin:
SIC Description:

Choice of Contact:
Contaminated Fac:
MHSW Facility:
SIC Code: 531100

Waste Detail(s)

Waste Class: 146
Waste Class Name: OTHER SPECIFIED INORGANICS

Waste Detail(s)

Waste Class: 212
Waste Class Name: ALIPHATIC SOLVENTS

Waste Detail(s)

Waste Class: 213
Waste Class Name: PETROLEUM DISTILLATES

Waste Detail(s)

Waste Class: 145
Waste Class Name: PAINT/PIGMENT/COATING RESIDUES

Waste Detail(s)

Waste Class: 121
Waste Class Name: ALKALINE WASTES - HEAVY METALS

Waste Detail(s)

Waste Class: 122
Waste Class Name: ALKALINE WASTES - OTHER METALS

Waste Detail(s)

Waste Class: 252
Waste Class Name: WASTE OILS & LUBRICANTS

Waste Detail(s)

Waste Class: 112
Waste Class Name: ACID WASTE - HEAVY METALS

73	63 of 116	S/291.1	69.9 / -1.00	Everest College of Business 1200 ST. LAURENT BLVD. Unit 19 OTTAWA ON	GEN
--------------------	-----------	---------	--------------	--	-----

Generator Info

Map Key	Number of Records	Direction/ Distance (m)	Elev/Diff (m)	Site	DB
Generator No:	ON1776701			Choice of Contact:	
Approval Years:	2013			Contaminated Fac:	
Status:				MHSW Facility:	
PO Box No:				SIC Code:	611690
Country:					
Co Admin:					
Phone No Admin:					
SIC Description:		ALL OTHER SCHOOLS AND INSTRUCTION			
<u>Waste Detail(s)</u>					
Waste Class:		261			
Waste Class Name:		PHARMACEUTICALS			
<u>Waste Detail(s)</u>					
Waste Class:		312			
Waste Class Name:		PATHOLOGICAL WASTES			

<u>73</u>	64 of 116	S/291.1	69.9 / -1.00	1200 St. Laurent Boulevard Ottawa ON	SPL
Ref No:	8105-ADMP4S			Municipality No:	
Year:				Nature of Damage:	
Incident Dt:	9/8/2016			Discharger Report:	
Dt MOE Arvl on Scrn:				Material Group:	
MOE Reported Dt:	9/9/2016			Impact to Health:	
Dt Document Closed:				Agency Involved:	
Site No:	NA				
MOE Response:					
Site County/District:					
Site Geo Ref Meth:					
Site District Office:					
Nearest Watercourse:					
Site Name:	St. Laurent Station<UNOFFICIAL>				
Site Address:	1200 St. Laurent Boulevard				
Site Region:					
Site Municipality:	Ottawa				
Site Lot:					
Site Conc:					
Site Geo Ref Accu:					
Site Map Datum:					
Northing:	5030031				
Easting:	450000				
Entity Operating Name:					
Client Name:					
Client Type:					
Source Type:					
Incident Cause:					
Incident Preceding Spill:	Unknown / N/A				
Incident Reason:	Unknown / N/A				
Incident Summary:	OLRT: 2 L of oil to railroad track ballast rock				
Environment Impact:					
Health Env Consequence:					
Nature of Impact:					
Contaminant Qty:	2 L				
Contaminant Qty 1:	2				
Contaminant Unit:	L				
Contaminant Code:	15				
Contaminant Name:	OIL (PETROLEUM BASED, NOT SPECIFIED)				
Contaminant Limit 1:					
Contam Limit Freq 1:					
Contaminant UN No 1:					

Map Key	Number of Records	Direction/ Distance (m)	Elev/Diff (m)	Site	DB							
Receiving Medium: Activity Preceding Spill: Property 2nd Watershed: Property Tertiary Watershed: Sector Type: SAC Action Class: Call Report Locatn Geodata: Time Reported: System Facility Address:		Land										
73	65 of 116	S/291.1	69.9 / -1.00	1200 St. Laurent Blvd. Ottawa ON	SPL							
Ref No: Year: Incident Dt: Dt MOE Arvl on Scn: MOE Reported Dt: Dt Document Closed: Site No: MOE Response: Site County/District: Site Geo Ref Meth: Site District Office: Nearest Watercourse: Site Name: Site Address: Site Region: Site Municipality: Site Lot: Site Conc: Site Geo Ref Accu: Site Map Datum: Northing: Easting: Entity Operating Name: Client Name: Client Type: Source Type: Incident Cause: Incident Preceding Spill: Incident Reason: Incident Summary: Environment Impact: Health Env Consequence: Nature of Impact: Contaminant Qty: Contaminant Qty 1: Contaminant Unit: Contaminant Code: Contaminant Name: Contaminant Limit 1: Contam Limit Freq 1: Contaminant UN No 1: Receiving Medium: Activity Preceding Spill: Property 2nd Watershed: Property Tertiary Watershed: Sector Type: SAC Action Class: Call Report Locatn Geodata: Time Reported: System Facility Address:		4856-ADLNYN	9/7/2016	9/8/2016	NA	St. Laurent Stn. west end<UNOFFICIAL> 1200 St. Laurent Blvd.	Ottawa	Leak/Break Unknown / N/A OLRT:1/2 L diesel fuel to ballast rock; clnd	0.5 L 0.5 L 13 DIESEL FUEL	Land	Miscellaneous Industrial Land Spills	Municipality No: Nature of Damage: Discharger Report: Material Group: Impact to Health: Agency Involved:

Map Key	Number of Records	Direction/ Distance (m)	Elev/Diff (m)	Site	DB
73	66 of 116	S/291.1	69.9 / -1.00	1200 St Laurent Ave Ottawa ON	SPL
Ref No:	2348-A9KSEQ			Municipality No:	
Year:				Nature of Damage:	
Incident Dt:	2016/05/02			Discharger Report:	
Dt MOE Arvl on Scn:				Material Group:	
MOE Reported Dt:	2016/05/02			Impact to Health:	
Dt Document Closed:				Agency Involved:	
Site No:	NA				
MOE Response:	No				
Site County/District:					
Site Geo Ref Meth:					
Site District Office:					
Nearest Watercourse:	Unknown Name				
Site Name:	Catch Basin<UNOFFICIAL>				
Site Address:	1200 St Laurent Ave				
Site Region:					
Site Municipality:	Ottawa				
Site Lot:					
Site Conc:					
Site Geo Ref Accu:					
Site Map Datum:					
Northing:	5030031				
Easting:	450000				
Entity Operating Name:					
Client Name:					
Client Type:					
Source Type:					
Incident Cause:					
Incident Preceding Spill:	Leak/Break				
Incident Reason:	Equipment Failure				
Incident Summary:	Leak 1 L hydraulic fluid to CB, cleaning				
Environment Impact:					
Health Env Consequence:					
Nature of Impact:					
Contaminant Qty:	1 L				
Contaminant Qty 1:	1				
Contaminant Unit:	L				
Contaminant Code:	15				
Contaminant Name:	HYDRAULIC OIL				
Contaminant Limit 1:					
Contam Limit Freq 1:					
Contaminant UN No 1:					
Receiving Medium:	Surface Water				
Activity Preceding Spill:					
Property 2nd Watershed:					
Property Tertiary Watershed:					
Sector Type:	Unknown / N/A				
SAC Action Class:	Watercourse Spills				
Call Report Locatn Geodata:					
Time Reported:					
System Facility Address:					

73	67 of 116	S/291.1	69.9 / -1.00	713949 Ontario Limited 1200 St. Laurent Blvd Ottawa ON K1K 3B8	ECA
Approval No:	2562-96MNV7			MOE District:	Ottawa
Approval Date:	2013-04-23			City:	
Status:	Approved			Longitude:	-75.636734
Record Type:	ECA			Latitude:	45.42296

Map Key	Number of Records	Direction/ Distance (m)	Elev/Diff (m)	Site	DB
Link Source:		IDS		Geometry X:	
SWP Area Name:		Rideau Valley		Geometry Y:	
Approval Type:		ECA-AIR			
Project Type:		AIR			
Business Name:		713949 Ontario Limited			
Address:		1200 St. Laurent Blvd			
Full Address:					
Full PDF Link:		https://www.accessenvironment.ene.gov.on.ca/instruments/4424-8MQJ5G-14.pdf			
PDF Site Location:					

73	68 of 116	S/291.1	69.9 / -1.00	713949 ONTARIO LIMITED 1200 ST LAURENT BLVD OTTAWA ON K1K 3B8	GEN
--------------------	-----------	---------	--------------	---	-----

Generator Info

Generator No:	ON9634909	Choice of Contact:	CO_OFFICIAL
Approval Years:	2016	Contaminated Fac:	No
Status:		MHSW Facility:	No
PO Box No:		SIC Code:	531100
Country:	Canada		
Co Admin:	Krista Stemmler		
Phone No Admin:	613-739-1070 Ext.220		
SIC Description:	531100		

Waste Detail(s)

Waste Class:	212
Waste Class Name:	ALIPHATIC SOLVENTS

Waste Detail(s)

Waste Class:	146
Waste Class Name:	OTHER SPECIFIED INORGANICS

Waste Detail(s)

Waste Class:	145
Waste Class Name:	PAINT/PIGMENT/COATING RESIDUES

Waste Detail(s)

Waste Class:	121
Waste Class Name:	ALKALINE WASTES - HEAVY METALS

Waste Detail(s)

Waste Class:	112
Waste Class Name:	ACID WASTE - HEAVY METALS

Waste Detail(s)

Waste Class:	122
Waste Class Name:	ALKALINE WASTES - OTHER METALS

Waste Detail(s)

Map Key	Number of Records	Direction/ Distance (m)	Elev/Diff (m)	Site	DB
---------	-------------------	----------------------------	------------------	------	----

Waste Class: 252
Waste Class Name: WASTE OILS & LUBRICANTS

Waste Detail(s)

Waste Class: 213
Waste Class Name: PETROLEUM DISTILLATES

73	69 of 116	S/291.1	69.9 / -1.00	St. Laurent Dental Center 1200 St. Laurent Blvd. box 203 Ottawa ON K1K 3B8	GEN
--------------------	-----------	---------	--------------	--	-----

Generator Info

Generator No:	ON5012892	Choice of Contact:	CO_ADMIN
Approval Years:	2016	Contaminated Fac:	No
Status:		MHSW Facility:	No
PO Box No:		SIC Code:	621210
Country:	Canada		
Co Admin:	Kristine Preston		
Phone No Admin:	613 744 6611 Ext.204		
SIC Description:	OFFICES OF DENTISTS		

Waste Detail(s)

Waste Class: 312
Waste Class Name: PATHOLOGICAL WASTES

73	70 of 116	S/291.1	69.9 / -1.00	FGL SPORTS LIMITED 1200 St. Laurent Blvd. Unit# Y005 Ottawa ON K1K 3B8	GEN
--------------------	-----------	---------	--------------	--	-----

Generator Info

Generator No:	ON6481594	Choice of Contact:	CO_OFFICIAL
Approval Years:	2016	Contaminated Fac:	No
Status:		MHSW Facility:	No
PO Box No:		SIC Code:	451110
Country:	Canada		
Co Admin:			
Phone No Admin:			
SIC Description:	SPORTING GOODS STORES		

Waste Detail(s)

Waste Class: 212
Waste Class Name: ALIPHATIC SOLVENTS

73	71 of 116	S/291.1	69.9 / -1.00	Everest College of Business 1200 ST. LAURENT BLVD. Unit 19 OTTAWA ON K1K 3B8	GEN
--------------------	-----------	---------	--------------	--	-----

Generator Info

Map Key	Number of Records	Direction/ Distance (m)	Elev/Diff (m)	Site	DB
Generator No:	ON1776701			Choice of Contact:	CO_ADMIN
Approval Years:	2015			Contaminated Fac:	No
Status:				MHSW Facility:	No
PO Box No:				SIC Code:	611690
Country:	Canada				
Co Admin:	Cindy Moreau				
Phone No Admin:	613-236-8282 Ext.				
SIC Description:	ALL OTHER SCHOOLS AND INSTRUCTION				

Waste Detail(s)

Waste Class: 261
Waste Class Name: PHARMACEUTICALS

Waste Detail(s)

Waste Class: 312
Waste Class Name: PATHOLOGICAL WASTES

<u>73</u>	72 of 116	S/291.1	69.9 / -1.00	Herzing College 1200 St. Laurent Blvd. Suite 408 Ottawa ON K1K 3B8	GEN
---------------------------	-----------	---------	--------------	---	------------

Generator Info

Generator No:	ON5006290	Choice of Contact:	CO_ADMIN
Approval Years:	2015	Contaminated Fac:	No
Status:		MHSW Facility:	No
PO Box No:		SIC Code:	611210
Country:	Canada		
Co Admin:	Leroux Stephanie		
Phone No Admin:	613-742-8099 Ext.11231		
SIC Description:	611210		

Waste Detail(s)

Waste Class: 312
Waste Class Name: PATHOLOGICAL WASTES

Waste Detail(s)

Waste Class: 261
Waste Class Name: PHARMACEUTICALS

<u>73</u>	73 of 116	S/291.1	69.9 / -1.00	The Forzani Group 1200 St. Laurent Blvd. Unit# Y005 Ottawa ON K1K 3B8	GEN
---------------------------	-----------	---------	--------------	--	------------

Generator Info

Generator No:	ON6481594	Choice of Contact:	CO_OFFICIAL
Approval Years:	2015	Contaminated Fac:	No
Status:		MHSW Facility:	No
PO Box No:		SIC Code:	451110
Country:	Canada		
Co Admin:			
Phone No Admin:			

Map Key	Number of Records	Direction/ Distance (m)	Elev/Diff (m)	Site	DB
SIC Description:		SPORTING GOODS STORES			
<u>Waste Detail(s)</u>					
Waste Class:		212			
Waste Class Name:		ALIPHATIC SOLVENTS			
73	74 of 116	S/291.1	69.9 / -1.00	713949 ONTARIO LIMITED 1200 ST LAURENT BLVD OTTAWA ON K1K 3B8	GEN
<u>Generator Info</u>					
Generator No:	ON9634909	Choice of Contact:	CO_OFFICIAL		
Approval Years:	2015	Contaminated Fac:	No		
Status:		MHSW Facility:	No		
PO Box No:		SIC Code:	531100		
Country:	Canada				
Co Admin:	Krista Stemmler				
Phone No Admin:	613-739-1070 Ext.220				
SIC Description:	531100				
<u>Waste Detail(s)</u>					
Waste Class:		122			
Waste Class Name:		ALKALINE WASTES - OTHER METALS			
<u>Waste Detail(s)</u>					
Waste Class:		252			
Waste Class Name:		WASTE OILS & LUBRICANTS			
<u>Waste Detail(s)</u>					
Waste Class:		112			
Waste Class Name:		ACID WASTE - HEAVY METALS			
<u>Waste Detail(s)</u>					
Waste Class:		212			
Waste Class Name:		ALIPHATIC SOLVENTS			
<u>Waste Detail(s)</u>					
Waste Class:		146			
Waste Class Name:		OTHER SPECIFIED INORGANICS			
<u>Waste Detail(s)</u>					
Waste Class:		145			
Waste Class Name:		PAINT/PIGMENT/COATING RESIDUES			
<u>Waste Detail(s)</u>					
Waste Class:		213			
Waste Class Name:		PETROLEUM DISTILLATES			

Map Key	Number of Records	Direction/ Distance (m)	Elev/Diff (m)	Site	DB
---------	-------------------	----------------------------	------------------	------	----

Waste Detail(s)

Waste Class: 121
Waste Class Name: ALKALINE WASTES - HEAVY METALS

73	75 of 116	S/291.1	69.9 / -1.00	Cindy Changoor Pharmacy Limited (641) 1200 ST. LAURENT BLVD Ottawa ON K1K 3B8	GEN
--------------------	-----------	---------	--------------	---	-----

Generator Info

Generator No:	ON2971904	Choice of Contact:	CO_ADMIN
Approval Years:	2015	Contaminated Fac:	No
Status:		MHSW Facility:	No
PO Box No:		SIC Code:	446110
Country:	Canada		
Co Admin:	Nastran Najafi-Fard		
Phone No Admin:	416-493-1220 Ext.3218		
SIC Description:	446110		

Waste Detail(s)

Waste Class: 261
Waste Class Name: PHARMACEUTICALS

Waste Detail(s)

Waste Class: 312
Waste Class Name: PATHOLOGICAL WASTES

73	76 of 116	S/291.1	69.9 / -1.00	Cindy Changoor Pharmacy Limited (621) 1200 ST. LAURENT BLVD Ottawa ON K1K 3B8	GEN
--------------------	-----------	---------	--------------	---	-----

Generator Info

Generator No:	ON2971904	Choice of Contact:	CO_ADMIN
Approval Years:	2016	Contaminated Fac:	No
Status:		MHSW Facility:	No
PO Box No:		SIC Code:	446110
Country:	Canada		
Co Admin:	Nastran Najafi-Fard		
Phone No Admin:	416-493-1220 Ext.3218		
SIC Description:	446110		

Waste Detail(s)

Waste Class: 312
Waste Class Name: PATHOLOGICAL WASTES

Waste Detail(s)

Waste Class: 261
Waste Class Name: PHARMACEUTICALS

Map Key	Number of Records	Direction/ Distance (m)	Elev/Diff (m)	Site	DB
73	77 of 116	S/291.1	69.9 / -1.00	Herzing College 1200 St. Laurent Blvd. Suite 408 Ottawa ON K1K 3B8	GEN

Generator Info

Generator No:	ON5006290	Choice of Contact:	CO_ADMIN
Approval Years:	2016	Contaminated Fac:	No
Status:		MHSW Facility:	No
PO Box No:		SIC Code:	611210
Country:	Canada		
Co Admin:	Sherri Calvin		
Phone No Admin:	613-742-8099 Ext.		
SIC Description:	611210		

Waste Detail(s)

Waste Class: 312
Waste Class Name: PATHOLOGICAL WASTES

Waste Detail(s)

Waste Class: 261
Waste Class Name: PHARMACEUTICALS

73	78 of 116	S/291.1	69.9 / -1.00	Lens Crafters #939 1200 St. Laurent Blvd Ottawa ON K1K3B8	GEN
--------------------	-----------	---------	--------------	---	-----

Generator Info

Generator No:	ON8845420	Choice of Contact:	CO_OFFICIAL
Approval Years:	2015	Contaminated Fac:	No
Status:		MHSW Facility:	No
PO Box No:		SIC Code:	446130
Country:	Canada		
Co Admin:			
Phone No Admin:			
SIC Description:	OPTICAL GOODS STORES		

Waste Detail(s)

Waste Class: 212
Waste Class Name: ALIPHATIC SOLVENTS

Waste Detail(s)

Waste Class: 252
Waste Class Name: WASTE OILS & LUBRICANTS

Waste Detail(s)

Waste Class: 145
Waste Class Name: PAINT/PIGMENT/COATING RESIDUES

Map Key	Number of Records	Direction/ Distance (m)	Elev/Diff (m)	Site	DB
73	79 of 116	S/291.1	69.9 / -1.00	Lens Crafters #939 1200 St. Laurent Blvd Ottawa ON K1K3B8	GEN

Generator Info

Generator No:	ON8845420	Choice of Contact:	CO_OFFICIAL
Approval Years:	2016	Contaminated Fac:	No
Status:		MHSW Facility:	No
PO Box No:		SIC Code:	446130
Country:	Canada		
Co Admin:			
Phone No Admin:			
SIC Description:	OPTICAL GOODS STORES		

Waste Detail(s)

Waste Class: 212
Waste Class Name: ALIPHATIC SOLVENTS

Waste Detail(s)

Waste Class: 145
Waste Class Name: PAINT/PIGMENT/COATING RESIDUES

Waste Detail(s)

Waste Class: 252
Waste Class Name: WASTE OILS & LUBRICANTS

73	80 of 116	S/291.1	69.9 / -1.00	St. Laurent Dental Center 1200 St. Laurent Blvd. box 203 Ottawa ON K1K 3B8	GEN
--------------------	-----------	---------	--------------	--	-----

Generator Info

Generator No:	ON5012892	Choice of Contact:	CO_ADMIN
Approval Years:	2015	Contaminated Fac:	No
Status:		MHSW Facility:	No
PO Box No:		SIC Code:	621210
Country:	Canada		
Co Admin:	Kristine Preston		
Phone No Admin:	613 744 6611 Ext.204		
SIC Description:	OFFICES OF DENTISTS		

Waste Detail(s)

Waste Class: 312
Waste Class Name: PATHOLOGICAL WASTES

73	81 of 116	S/291.1	69.9 / -1.00	Lens Crafters #939 1200 St. Laurent Blvd Ottawa ON K1K3B8	GEN
--------------------	-----------	---------	--------------	---	-----

Generator Info

Map Key	Number of Records	Direction/ Distance (m)	Elev/Diff (m)	Site	DB
Generator No: ON8845420 Approval Years: 2014 Status: PO Box No: Country: Canada Co Admin: Phone No Admin: SIC Description: OPTICAL GOODS STORES Choice of Contact: CO_OFFICIAL Contaminated Fac: No MHSW Facility: No SIC Code: 446130					
<u>Waste Detail(s)</u>					
Waste Class: 252 Waste Class Name: WASTE OILS & LUBRICANTS					
<u>Waste Detail(s)</u>					
Waste Class: 145 Waste Class Name: PAINT/PIGMENT/COATING RESIDUES					
<u>Waste Detail(s)</u>					
Waste Class: 212 Waste Class Name: ALIPHATIC SOLVENTS					

73	82 of 116	S/291.1	69.9 / -1.00	Herzing College 1200 St. Laurent Blvd. Suite 408 Ottawa ON K1K 3B8	GEN
--------------------	-----------	---------	--------------	--	-----

Generator Info

Generator No: ON5006290 Approval Years: 2014 Status: PO Box No: Country: Canada Co Admin: Leroux Stephanie Phone No Admin: 613-742-8099 Ext.11231 SIC Description: 611210 Choice of Contact: CO_ADMIN Contaminated Fac: No MHSW Facility: No SIC Code: 611210					
--	--	--	--	--	--

Waste Detail(s)

Waste Class: 261
Waste Class Name: PHARMACEUTICALS

Waste Detail(s)

Waste Class: 312
Waste Class Name: PATHOLOGICAL WASTES

73	83 of 116	S/291.1	69.9 / -1.00	St. Laurent Dental Center 1200 St. Laurent Blvd. box 203 Ottawa ON K1K 3B8	GEN
--------------------	-----------	---------	--------------	--	-----

Generator Info

Map Key	Number of Records	Direction/ Distance (m)	Elev/Diff (m)	Site	DB
Generator No:	ON5012892			Choice of Contact:	CO_ADMIN
Approval Years:	2014			Contaminated Fac:	No
Status:				MHSW Facility:	No
PO Box No:				SIC Code:	621210
Country:	Canada				
Co Admin:	Kristine Preston				
Phone No Admin:	613 744 6611 Ext.204				
SIC Description:	OFFICES OF DENTISTS				
<u>Waste Detail(s)</u>					
Waste Class:	312				
Waste Class Name:	PATHOLOGICAL WASTES				

73	84 of 116	S/291.1	69.9 / -1.00	Everest College of Business 1200 ST. LAURENT BLVD. Unit 19 OTTAWA ON K1K 3B8	GEN
--------------------	-----------	---------	--------------	---	------------

Generator Info

Generator No:	ON1776701	Choice of Contact:	CO_ADMIN
Approval Years:	2014	Contaminated Fac:	No
Status:		MHSW Facility:	No
PO Box No:		SIC Code:	611690
Country:	Canada		
Co Admin:	Cindy Moreau		
Phone No Admin:	613-236-8282 Ext.		
SIC Description:	ALL OTHER SCHOOLS AND INSTRUCTION		

Waste Detail(s)

Waste Class:	312
Waste Class Name:	PATHOLOGICAL WASTES

Waste Detail(s)

Waste Class:	261
Waste Class Name:	PHARMACEUTICALS

73	85 of 116	S/291.1	69.9 / -1.00	CINDY CHANGOOR PHARMACY LIMITED 1200 ST LAURENT BLVD OTTAWA ON K1K 3B8	GEN
--------------------	-----------	---------	--------------	---	------------

Generator Info

Generator No:	ON6759537	Choice of Contact:	CO_OFFICIAL
Approval Years:	2014	Contaminated Fac:	No
Status:		MHSW Facility:	No
PO Box No:		SIC Code:	414510
Country:	Canada		
Co Admin:			
Phone No Admin:			
SIC Description:	PHARMACEUTICALS AND PHARMACY SUPPLIES WHOLESALER-DISTRIBUTORS		

Waste Detail(s)

Waste Class:	242
---------------------	-----

Map Key	Number of Records	Direction/ Distance (m)	Elev/Diff (m)	Site	DB
Waste Class Name:		HALOGENATED PESTICIDES			
73	86 of 116	S/291.1	69.9 / -1.00	713949 ONTARIO LIMITED 1200 ST LAURENT BLVD OTTAWA ON K1K 3B8	GEN

Generator Info

Generator No:	ON9634909	Choice of Contact:	CO_OFFICIAL
Approval Years:	2014	Contaminated Fac:	No
Status:		MHSW Facility:	No
PO Box No:		SIC Code:	531100
Country:	Canada		
Co Admin:	Krista Stemmler		
Phone No Admin:	613-739-1070 Ext.220		
SIC Description:	531100		

Waste Detail(s)

Waste Class: 122
Waste Class Name: ALKALINE WASTES - OTHER METALS

Waste Detail(s)

Waste Class: 112
Waste Class Name: ACID WASTE - HEAVY METALS

Waste Detail(s)

Waste Class: 213
Waste Class Name: PETROLEUM DISTILLATES

Waste Detail(s)

Waste Class: 252
Waste Class Name: WASTE OILS & LUBRICANTS

Waste Detail(s)

Waste Class: 121
Waste Class Name: ALKALINE WASTES - HEAVY METALS

Waste Detail(s)

Waste Class: 146
Waste Class Name: OTHER SPECIFIED INORGANICS

Waste Detail(s)

Waste Class: 212
Waste Class Name: ALIPHATIC SOLVENTS

Waste Detail(s)

Waste Class: 145
Waste Class Name: PAINT/PIGMENT/COATING RESIDUES

Map Key	Number of Records	Direction/ Distance (m)	Elev/Diff (m)	Site	DB
73	87 of 116	S/291.1	69.9 / -1.00	The Forzani Group 1200 St. Laurent Blvd. Unit# Y005 Ottawa ON K1K 3B8	GEN

Generator Info

Generator No:	ON6481594	Choice of Contact:	CO_OFFICIAL
Approval Years:	2014	Contaminated Fac:	No
Status:		MHSW Facility:	No
PO Box No:		SIC Code:	451110
Country:	Canada		
Co Admin:			
Phone No Admin:			
SIC Description:	SPORTING GOODS STORES		

Waste Detail(s)

Waste Class:	212
Waste Class Name:	ALIPHATIC SOLVENTS

73	88 of 116	S/291.1	69.9 / -1.00	FGL SPORTS LIMITED 1200 St. Laurent Blvd. Unit# Y005 Ottawa ON K1K 3B8	GEN
--------------------	-----------	---------	--------------	--	-----

Generator Info

Generator No:	ON6481594	Choice of Contact:	
Approval Years:	As of Dec 2018	Contaminated Fac:	
Status:	Registered	MHSW Facility:	
PO Box No:		SIC Code:	
Country:	Canada		
Co Admin:			
Phone No Admin:			
SIC Description:			

Waste Detail(s)

Waste Class:	212 L
Waste Class Name:	Aliphatic solvents and residues

73	89 of 116	S/291.1	69.9 / -1.00	St. Laurent Dental Center 1200 St. Laurent Blvd. box 203 Ottawa ON K1K 3B8	GEN
--------------------	-----------	---------	--------------	--	-----

Generator Info

Generator No:	ON5012892	Choice of Contact:	
Approval Years:	As of Dec 2018	Contaminated Fac:	
Status:	Registered	MHSW Facility:	
PO Box No:		SIC Code:	
Country:	Canada		
Co Admin:			
Phone No Admin:			
SIC Description:			

Map Key	Number of Records	Direction/ Distance (m)	Elev/Diff (m)	Site	DB
<u>Waste Detail(s)</u>					
Waste Class:		312 P			
Waste Class Name:		Pathological wastes			
73	90 of 116	S/291.1	69.9 / -1.00	Herzing College St. Laurent Blvd Ottawa 1200 St. Laurent Blvd. Suite 408 Ottawa ON K1K 3B8	GEN
<u>Generator Info</u>					
Generator No:		ON5006290		Choice of Contact:	
Approval Years:		As of Dec 2018		Contaminated Fac:	
Status:		Registered		MHSW Facility:	
PO Box No:		255		SIC Code:	
Country:		Canada			
Co Admin:					
Phone No Admin:					
SIC Description:					
<u>Waste Detail(s)</u>					
Waste Class:		261 A			
Waste Class Name:		Pharmaceuticals			
<u>Waste Detail(s)</u>					
Waste Class:		312 P			
Waste Class Name:		Pathological wastes			
73	91 of 116	S/291.1	69.9 / -1.00	Cindy Changoor Pharmacy Limited (621) 1200 ST. LAURENT BLVD Ottawa ON K1K 3B8	GEN
<u>Generator Info</u>					
Generator No:		ON2971904		Choice of Contact:	
Approval Years:		As of Dec 2018		Contaminated Fac:	
Status:		Registered		MHSW Facility:	
PO Box No:				SIC Code:	
Country:		Canada			
Co Admin:					
Phone No Admin:					
SIC Description:					
<u>Waste Detail(s)</u>					
Waste Class:		312 P			
Waste Class Name:		Pathological wastes			
<u>Waste Detail(s)</u>					
Waste Class:		261 A			
Waste Class Name:		Pharmaceuticals			

Map Key	Number of Records	Direction/ Distance (m)	Elev/Diff (m)	Site	DB
73	92 of 116	S/291.1	69.9 / -1.00	713949 ONTARIO LIMITED 1200 ST LAURENT BLVD OTTAWA ON K1K 3B8	GEN

Generator Info

Generator No:	ON9634909	Choice of Contact:
Approval Years:	As of Dec 2018	Contaminated Fac:
Status:	Registered	MHSW Facility:
PO Box No:		SIC Code:
Country:	Canada	
Co Admin:		
Phone No Admin:		
SIC Description:		

Waste Detail(s)

Waste Class: 121 C
Waste Class Name: Alkaline slutions - containing heavy metals

Waste Detail(s)

Waste Class: 112 C
Waste Class Name: Acid solutions - containing heavy metals

Waste Detail(s)

Waste Class: 145 I
Waste Class Name: Wastes from the use of pigments, coatings and paints

Waste Detail(s)

Waste Class: 145 L
Waste Class Name: Wastes from the use of pigments, coatings and paints

Waste Detail(s)

Waste Class: 146 T
Waste Class Name: Other specified inorganic sludges, slurries or solids

Waste Detail(s)

Waste Class: 212 I
Waste Class Name: Aliphatic solvents and residues

Waste Detail(s)

Waste Class: 212 L
Waste Class Name: Aliphatic solvents and residues

Waste Detail(s)

Waste Class: 122 C
Waste Class Name: Alkaline slutions - containing other metals and non-metals (not cyanide)

Waste Detail(s)

Map Key	Number of Records	Direction/ Distance (m)	Elev/Diff (m)	Site	DB
Waste Class:		146 L			
Waste Class Name:		Other specified inorganic sludges, slurries or solids			
Waste Detail(s)					
Waste Class:		213 I			
Waste Class Name:		Petroleum distillates			
Waste Detail(s)					
Waste Class:		252 L			
Waste Class Name:		Waste crankcase oils and lubricants			

73	93 of 116	S/291.1	69.9 / -1.00	1200 St Laurent Blvd Ottawa ON K1K 4H4	EHS
Order No:		20181001022		Nearest Intersection:	
Status:		C		Municipality:	
Report Type:		Custom Report		Client Prov/State: ON	
Report Date:		16-OCT-18		Search Radius (km): .1	
Date Received:		01-OCT-18		X: -75.640113	
Previous Site Name:				Y: 45.422088	
Lot/Building Size:					
Additional Info Ordered:					

73	94 of 116	S/291.1	69.9 / -1.00	IAN MCNEIL PHARMACIES INC 1200 ST LAURENT BLVD OTTAWA ON K1K3B8	PES
Detail Licence No:					
Licence No:		13683			
Status:					
Approval Date:					
Report Source:		Legacy Licenses (Excluding TS)			
Licence Type:		Limited Vendor			
Licence Type Code:		23			
Licence Class:		01			
Licence Control:					
Latitude:					
Longitude:					
Lot:					
Concession:					
Region:					
District:					
County:					
Trade Name:					
PDF URL:					
Operator Box:					
Operator Class:					
Operator No:					
Operator Type:					
Oper Area Code:		613			
Oper Phone No:		7957015			
Operator Ext:					
Operator Lot:					
Oper Concession:					
Operator Region:					
Operator District:					
Operator County:					
Op Municipality:					
Post Office Box:					
MOE District:					
SWP Area Name:					

73	95 of 116	S/291.1	69.9 / -1.00	TLM PHARMACIES INC. 1200 ST. LAURENT BLVD OTTAWA ON K1K3B3	PES
Detail Licence No:					
Licence No:		14744			
Status:					
Approval Date:					
Report Source:		Legacy Licenses (Excluding TS)			
Licence Type:		Limited Vendor			
Licence Type Code:		23			
Operator Box:					
Operator Class:					
Operator No:					
Operator Type:					
Oper Area Code:		613			
Oper Phone No:		7457015			
Operator Ext:					

Map Key	Number of Records	Direction/ Distance (m)	Elev/Diff (m)	Site	DB
Licence Class: 01 Licence Control: Latitude: Longitude: Lot: Concession: Region: District: County: Trade Name: PDF URL:					
73	96 of 116	S/291.1	69.9 / -1.00	SHOPPERS DRUG MART#0621(ST. LAURENT SHOPPING CENTRE) 1200 ST. LAURENT BLVD OTTAWA ON K1K3B8	PES
Detail Licence No: Licence No: 13238 Status: Approval Date: Report Source: Legacy Licenses (Excluding TS) Licence Type: Limited Vendor Licence Type Code: 23 Licence Class: 01 Licence Control: Latitude: Longitude: Lot: Concession: Region: District: County: Trade Name: PDF URL:					
Operator Box: Operator Class: Operator No: Operator Type: Oper Area Code: 613 Oper Phone No: 7457015 Operator Ext: Operator Lot: Oper Concession: Operator Region: Operator District: Operator County: Op Municipality: Post Office Box: MOE District: SWP Area Name:					
73	97 of 116	S/291.1	69.9 / -1.00	St. Laurent Dental Center 1200 St. Laurent Blvd. box 203 Ottawa ON K1K 3B8	GEN
Generator Info Generator No: ON5012892 Approval Years: As of Jul 2020 Status: Registered PO Box No: Country: Canada Co Admin: Phone No Admin: SIC Description:					
Choice of Contact: Contaminated Fac: MHSW Facility: SIC Code:					
Waste Detail(s) Waste Class: 312 P Waste Class Name: Pathological wastes					
73	98 of 116	S/291.1	69.9 / -1.00	FGL SPORTS LIMITED 1200 St. Laurent Blvd. Unit# Y005 Ottawa ON K1K 3B8	GEN

Map Key	Number of Records	Direction/ Distance (m)	Elev/Diff (m)	Site	DB
---------	-------------------	----------------------------	------------------	------	----

Generator Info

Generator No:	ON6481594	Choice of Contact:
Approval Years:	As of Jul 2020	Contaminated Fac:
Status:	Registered	MHSW Facility:
PO Box No:		SIC Code:
Country:	Canada	
Co Admin:		
Phone No Admin:		
SIC Description:		

Waste Detail(s)

Waste Class:	212 L
Waste Class Name:	Aliphatic solvents and residues

<u>73</u>	99 of 116	S/291.1	69.9 / -1.00	Cindy Changoor Pharmacy Limited (621) 1200 ST. LAURENT BLVD Ottawa ON K1K 3B8	GEN
---------------------------	-----------	---------	--------------	--	------------

Generator Info

Generator No:	ON2971904	Choice of Contact:
Approval Years:	As of Jul 2020	Contaminated Fac:
Status:	Registered	MHSW Facility:
PO Box No:		SIC Code:
Country:	Canada	
Co Admin:		
Phone No Admin:		
SIC Description:		

Waste Detail(s)

Waste Class:	261 A
Waste Class Name:	Pharmaceuticals

Waste Detail(s)

Waste Class:	312 P
Waste Class Name:	Pathological wastes

<u>73</u>	100 of 116	S/291.1	69.9 / -1.00	713949 ONTARIO LIMITED 1200 ST LAURENT BLVD OTTAWA ON K1K 3B8	GEN
---------------------------	------------	---------	--------------	--	------------

Generator Info

Generator No:	ON9634909	Choice of Contact:
Approval Years:	As of Oct 2019	Contaminated Fac:
Status:	Registered	MHSW Facility:
PO Box No:		SIC Code:
Country:	Canada	
Co Admin:		
Phone No Admin:		
SIC Description:		

<i>Map Key</i>	<i>Number of Records</i>	<i>Direction/ Distance (m)</i>	<i>Elev/Diff (m)</i>	<i>Site</i>	<i>DB</i>
<u>Waste Detail(s)</u>					
Waste Class:			122 C		
Waste Class Name:			Alkaline slutions - containing other metals and non-metals (not cyanide)		
<u>Waste Detail(s)</u>					
Waste Class:			121 C		
Waste Class Name:			Alkaline slutions - containing heavy metals		
<u>Waste Detail(s)</u>					
Waste Class:			145 I		
Waste Class Name:			Wastes from the use of pigments, coatings and paints		
<u>Waste Detail(s)</u>					
Waste Class:			251 L		
Waste Class Name:			Waste oils/sludges (petroleum based)		
<u>Waste Detail(s)</u>					
Waste Class:			212 L		
Waste Class Name:			Aliphatic solvents and residues		
<u>Waste Detail(s)</u>					
Waste Class:			146 L		
Waste Class Name:			Other specified inorganic sludges, slurries or solids		
<u>Waste Detail(s)</u>					
Waste Class:			212 I		
Waste Class Name:			Aliphatic solvents and residues		
<u>Waste Detail(s)</u>					
Waste Class:			213 I		
Waste Class Name:			Petroleum distillates		
<u>Waste Detail(s)</u>					
Waste Class:			145 L		
Waste Class Name:			Wastes from the use of pigments, coatings and paints		
<u>Waste Detail(s)</u>					
Waste Class:			252 L		
Waste Class Name:			Waste crankcase oils and lubricants		
<u>Waste Detail(s)</u>					
Waste Class:			112 C		
Waste Class Name:			Acid solutions - containing heavy metals		

<i>Map Key</i>	<i>Number of Records</i>	<i>Direction/ Distance (m)</i>	<i>Elev/Diff (m)</i>	<i>Site</i>	<i>DB</i>
<u>Waste Detail(s)</u>					
Waste Class:		146 T			
Waste Class Name:		Other specified inorganic sludges, slurries or solids			
<u>2017 Generator Info</u>					
Gen No:	ON9634909			Choice of Contact:	CO_OFFICIAL
ID:	37645			Phone No Official:	(613) 745-6850 Ext.
Contaminated Fac:	N			Phone No Admin:	613-739-1070 Ext.220
MHSW Facility:	N			County Ont:	OTTAWA CARLTON (RM)
NAICS Code1:	531100			County Out:	
NAICS Code2:				District:	402
NAICS Code3:					
Gen Name:		713949 ONTARIO LIMITED			
Gen Div:					
Gen Op Name:		713949 ONTARIO LIMITED			
Gen Op Div:					
Site Adrs1:		1200 ST LAURENT BLVD			
Site Bldg:					
Site Pobox:					
Province In:		ONTARIO			
Site Adrs2:					
Site City:		OTTAWA			
Province Out:					
Site Postal Code:		K1K 3B8			
Site Country:		Canada			
Co Official:		Benoit Gauthier			
Co Admin:		Krista Stemmler			
<u>2017 Generator Manifest</u>					
ID:	66455			Sum Received Qty:	750.0
Generator No:	ON9634909			Waste Class Name:	WASTE OILS & LUBRICANTS
Receiver Type:	035			Count Manifests:	2
Waste Char:	L			District:	402
Waste Code:	252				
<u>2018 Generator Info</u>					
Gen No:	ON9634909			Choice of Contact:	CO_OFFICIAL
ID:	38384			Phone No Official:	(613) 745-6850 Ext.
Contaminated Fac:	N			Phone No Admin:	613-739-1070 Ext.220
MHSW Facility:	N			County Ont:	OTTAWA CARLTON (RM)
NAICS Code1:	531100			County Out:	
NAICS Code2:				District:	402
NAICS Code3:					
Gen Name:		713949 ONTARIO LIMITED			
Gen Div:					
Gen Op Name:		713949 ONTARIO LIMITED			
Gen Op Div:					
Site Adrs1:		1200 ST LAURENT BLVD			
Site Bldg:					
Site Pobox:					
Province In:		ONTARIO			
Site Adrs2:					
Site City:		OTTAWA			
Province Out:					
Site Postal Code:		K1K 3B8			
Site Country:		Canada			
Co Official:		Benoit Gauthier			
Co Admin:		Krista Stemmler			

Map Key	Number of Records	Direction/ Distance (m)	Elev/Diff (m)	Site	DB
<u>2018 Generator Manifest</u>					
ID:	67017			Sum Received Qty:	20.0
Generator No:	ON9634909			Waste Class Name:	ALIPHATIC SOLVENTS
Receiver Type:	035			Count Manifests:	1
Waste Char:	I			District:	402
Waste Code:	212				
<u>2018 Generator Manifest</u>					
ID:	67016			Sum Received Qty:	100.0
Generator No:	ON9634909			Waste Class Name:	ALKALINE WASTES - OTHER METALS
Receiver Type:	035			Count Manifests:	1
Waste Char:	C			District:	402
Waste Code:	122				
<u>2019 Generator Info</u>					
Gen No:	ON9634909			Choice of Contact:	CO_OFFICIAL
ID:	38956			Phone No Official:	(613) 745-6850 Ext.
Contaminated Fac:	N			Phone No Admin:	613-739-1070 Ext.220
MHSW Facility:	N			County Ont:	OTTAWA CARLTON (RM)
NAICS Code1:	531100			County Out:	
NAICS Code2:				District:	402
NAICS Code3:					
Gen Name:		713949 ONTARIO LIMITED			
Gen Div:					
Gen Op Name:		713949 ONTARIO LIMITED			
Gen Op Div:					
Site Adrs1:		1200 ST LAURENT BLVD			
Site Bldg:					
Site Pobox:					
Province In:		ONTARIO			
Site Adrs2:					
Site City:		OTTAWA			
Province Out:					
Site Postal Code:		K1K 3B8			
Site Country:		Canada			
Co Official:		Benoit Gauthier			
Co Admin:		Krista Stemmler			
<u>2019 Generator Manifest</u>					
ID:	67058			Sum Received Qty:	376.0
Generator No:	ON9634909			Waste Class Name:	PAINT/PIGMENT/COATING RESIDUES
Receiver Type:	035			Count Manifests:	1
Waste Char:	I			District:	402
Waste Code:	145				
<u>2019 Generator Manifest</u>					
ID:	67059			Sum Received Qty:	17780.0
Generator No:	ON9634909			Waste Class Name:	OIL SKIMMINGS & SLUDGES
Receiver Type:	035			Count Manifests:	3
Waste Char:	L			District:	402
Waste Code:	251				
73	101 of 116	S/291.1	69.9 / -1.00	Herzing College 1200 St. Laurent Blvd. Suite 408 Ottawa ON K1K 3B8	GEN

Map Key	Number of Records	Direction/ Distance (m)	Elev/Diff (m)	Site	DB
---------	-------------------	----------------------------	------------------	------	----

Generator Info

Generator No:	ON5006290	Choice of Contact:	
Approval Years:	As of Oct 2019	Contaminated Fac:	
Status:	Registered	MHSW Facility:	
PO Box No:	255	SIC Code:	
Country:	Canada		
Co Admin:			
Phone No Admin:			
SIC Description:			

Waste Detail(s)

Waste Class:	261 A
Waste Class Name:	Pharmaceuticals

Waste Detail(s)

Waste Class:	312 P
Waste Class Name:	Pathological wastes

2017 Generator Info

Gen No:	ON5006290	Choice of Contact:	CO_ADMIN
ID:	19862	Phone No Official:	613-742-8099 Ext.
Contaminated Fac:	N	Phone No Admin:	613-742-8099 Ext.
MHSW Facility:	N	County Ont:	OTTAWA CARLTON (RM)
NAICS Code1:	611210	County Out:	
NAICS Code2:		District:	402
NAICS Code3:			
Gen Name:	Herzing College		
Gen Div:	St. Laurent Blvd Ottawa		
Gen Op Name:	Herzing College		
Gen Op Div:	St. Laurent Blvd Ottawa		
Site Adrs1:	1200 St. Laurent Blvd.		
Site Bldg:			
Site Pobox:	255		
Province In:	ONTARIO		
Site Adrs2:	Suite 408		
Site City:	Ottawa		
Province Out:			
Site Postal Code:	K1K 3B8		
Site Country:	Canada		
Co Official:	Sherri Calvin		
Co Admin:	Sherri Calvin		

2018 Generator Info

Gen No:	ON5006290	Choice of Contact:	CO_ADMIN
ID:	19966	Phone No Official:	613-742-8099 Ext.
Contaminated Fac:	N	Phone No Admin:	613-742-8099 Ext.
MHSW Facility:	N	County Ont:	OTTAWA CARLTON (RM)
NAICS Code1:	611210	County Out:	
NAICS Code2:		District:	402
NAICS Code3:			
Gen Name:	Herzing College		
Gen Div:	St. Laurent Blvd Ottawa		
Gen Op Name:	Herzing College		
Gen Op Div:	St. Laurent Blvd Ottawa		
Site Adrs1:	1200 St. Laurent Blvd.		
Site Bldg:			

Map Key	Number of Records	Direction/ Distance (m)	Elev/Diff (m)	Site	DB
Site Pobox:		255			
Province In:		ONTARIO			
Site Adrs2:		Suite 408			
Site City:		Ottawa			
Province Out:					
Site Postal Code:		K1K 3B8			
Site Country:		Canada			
Co Official:		Sherri Calvin			
Co Admin:		Sherri Calvin			

2019 Generator Info

Gen No:	ON5006290	Choice of Contact:	CO_ADMIN
ID:	19990	Phone No Official:	613-742-8099 Ext.
Contaminated Fac:	N	Phone No Admin:	613-742-8099 Ext.
MHSW Facility:	N	County Ont:	OTTAWA CARLTON (RM)
NAICS Code1:	611210	County Out:	
NAICS Code2:		District:	402
NAICS Code3:			
Gen Name:	Herzing College		
Gen Div:	St. Laurent Blvd Ottawa		
Gen Op Name:	Herzing College		
Gen Op Div:	St. Laurent Blvd Ottawa		
Site Adrs1:	1200 St. Laurent Blvd.		
Site Bldg:			
Site Pobox:	255		
Province In:	ONTARIO		
Site Adrs2:	Suite 408		
Site City:	Ottawa		
Province Out:			
Site Postal Code:	K1K 3B8		
Site Country:	Canada		
Co Official:	Sherri Calvin		
Co Admin:	Sherri Calvin		

73	102 of 116	S/291.1	69.9 / -1.00	FGL SPORTS LIMITED 1200 St. Laurent Blvd. Unit# Y005 Ottawa ON K1K 3B8	GEN
--------------------	------------	---------	--------------	---	------------

Generator Info

Generator No:	ON6481594	Choice of Contact:	
Approval Years:	As of Nov 2021	Contaminated Fac:	
Status:	Registered	MHSW Facility:	
PO Box No:		SIC Code:	
Country:	Canada		
Co Admin:			
Phone No Admin:			
SIC Description:			

Waste Detail(s)

Waste Class:	212 L
Waste Class Name:	Aliphatic solvents and residues

73	103 of 116	S/291.1	69.9 / -1.00	LensCrafters #939 1200 St. Laurent Blvd Ottawa ON K1K3B8	GEN
--------------------	------------	---------	--------------	---	------------

Map Key	Number of Records	Direction/ Distance (m)	Elev/Diff (m)	Site	DB
<u>Generator Info</u>					
Generator No:	ON8845420			Choice of Contact:	
Approval Years:	As of Nov 2021			Contaminated Fac:	
Status:	Registered			MHSW Facility:	
PO Box No:				SIC Code:	
Country:	Canada				
Co Admin:					
Phone No Admin:					
SIC Description:					
<u>Waste Detail(s)</u>					
Waste Class:	145 L				
Waste Class Name:	Wastes from the use of pigments, coatings and paints				
<u>Waste Detail(s)</u>					
Waste Class:	252 L				
Waste Class Name:	Waste crankcase oils and lubricants				
<u>Waste Detail(s)</u>					
Waste Class:	212 L				
Waste Class Name:	Aliphatic solvents and residues				
73	104 of 116	S/291.1	69.9 / -1.00	St. Laurent Dental Center 1200 St. Laurent Blvd. box 203 Ottawa ON K1K 3B8	GEN

Generator Info

Generator No: ON5012892
Approval Years: As of Nov 2021
Status: Registered
PO Box No:
Country: Canada
Co Admin:
Phone No Admin:
SIC Description:

Choice of Contact:
Contaminated Fac:
MHSW Facility:
SIC Code:

Waste Detail(s)

Waste Class: 312 P
Waste Class Name: Pathological wastes

73	105 of 116	S/291.1	69.9 / -1.00	Ben Gunter Pharmacy Inc 1200 ST. LAURENT BLVD Ottawa ON K1K 3B8	GEN
--------------------	------------	---------	--------------	---	-----

Generator Info

Generator No: ON2971904
Approval Years: As of Nov 2021
Status: Registered
PO Box No:
Country: Canada

Choice of Contact:
Contaminated Fac:
MHSW Facility:
SIC Code:

Map Key	Number of Records	Direction/ Distance (m)	Elev/Diff (m)	Site	DB
Co Admin: Phone No Admin: SIC Description:					
<u>Waste Detail(s)</u>					
Waste Class:		261 A			
Waste Class Name:		Pharmaceuticals			
<u>Waste Detail(s)</u>					
Waste Class:		312 P			
Waste Class Name:		Pathological wastes			

73	106 of 116	S/291.1	69.9 / -1.00	Morguard Real Estate Investment Trust 1200 St. Laurent Blvd. Ottawa ON	GEN
--------------------	------------	---------	--------------	--	-----

Generator Info

Generator No:	ON7569372	Choice of Contact:
Approval Years:	As of Nov 2021	Contaminated Fac:
Status:	Registered	MHSW Facility:
PO Box No:		SIC Code:
Country:	Canada	
Co Admin:		
Phone No Admin:		
SIC Description:		

Waste Detail(s)

Waste Class:	251 L
Waste Class Name:	Waste oils/sludges (petroleum based)

Generator Info as of Dec 2024

Generator No:	ON7569372
Generator Company Name:	Morguard Real Estate Investment Trust
Street:	1200 St. Laurent Blvd.
City:	Ottawa
Province State:	Ontario
Country:	Canada
Postal Code:	K1K3B8
Waste Class:	212 L, 331 I, 122 I, 263 I, 212 I, 145 I, 122 C, 252 L, 212 L, 251 L

Waste Class Decoded:

212 - ALIPHATIC SOLVENTS; 331 - WASTE COMPRESSED GASES; 122 - ALKALINE WASTES - OTHER METALS; 263 - ORGANIC LABORATORY CHEMICALS; 212 - ALIPHATIC SOLVENTS; 145 - PAINT/PIGMENT/COATING RESIDUES; 122 - ALKALINE WASTES - OTHER METALS; 252 - WASTE OILS & LUBRICANTS; 212 - ALIPHATIC SOLVENTS; 251 - OIL SKIMMINGS & SLUDGES

Generator Info as of Dec 2024

Generator No:	ON7569372
Generator Company Name:	Morguard Real Estate Investment Trust
Street:	1200 St. Laurent Blvd.
City:	Ottawa
Province State:	Ontario

Map Key	Number of Records	Direction/ Distance (m)	Elev/Diff (m)	Site	DB
Country:		Canada			
Postal Code:		K1K3B8			
Waste Class:		331 I,122 I,263 I,212 I,145 I,122 C,252 L,212 L,251 L			

Waste Class Decoded:

331 - WASTE COMPRESSED GASES; 122 - ALKALINE WASTES - OTHER METALS; 263 - ORGANIC LABORATORY CHEMICALS; 212 - ALIPHATIC SOLVENTS; 145 - PAINT/PIGMENT/COATING RESIDUES; 122 - ALKALINE WASTES - OTHER METALS; 252 - WASTE OILS & LUBRICANTS; 212 - ALIPHATIC SOLVENTS; 251 - OIL SKIMMINGS & SLUDGES

2021 Generator Info

Gen No:	ON7569372	Choice of Contact:	CO_OFFICIAL
ID:	30824	Phone No Official:	613-745-2383 Ext.
Contaminated Fac:	N	Phone No Admin:	
MHSW Facility:	N	County Ont:	OTTAWA CARLTON (RM)
NAICS Code1:	452999	County Out:	
NAICS Code2:		District:	402
NAICS Code3:			
Gen Name:	Morguard Real Estate Investment Trust		
Gen Div:			
Gen Op Name:	Morguard Real Estate Investment Trust		
Gen Op Div:			
Site Adrs1:	1200 St. Laurent Blvd.		
Site Bldg:			
Site Pobox:			
Province In:	ONTARIO		
Site Adrs2:			
Site City:	Ottawa		
Province Out:			
Site Postal Code:	K1K 3B8		
Site Country:	Canada		
Co Official:	Patric Provencher		
Co Admin:			

2021 Generator Manifest

ID:	55223	Sum Received Qty:	4750.0
Generator No:	ON7569372	Waste Class Name:	OIL SKIMMINGS & SLUDGES
Receiver Type:	035	Count Manifests:	1
Waste Char:	L	District:	402
Waste Code:	251		

73	107 of 116	S/291.1	69.9 / -1.00	Shoppers Drug Mart 1200 ST. LAURENT BLVD Ottawa ON	GEN
--------------------	------------	---------	--------------	---	------------

Generator Info

Generator No:	ON2971904	Choice of Contact:	
Approval Years:	As of Oct 2022	Contaminated Fac:	
Status:	Registered	MHSW Facility:	
PO Box No:		SIC Code:	
Country:	Canada		
Co Admin:			
Phone No Admin:			
SIC Description:			

Waste Detail(s)

<i>Map Key</i>	<i>Number of Records</i>	<i>Direction/ Distance (m)</i>	<i>Elev/Diff (m)</i>	<i>Site</i>	<i>DB</i>
Waste Class:		312 P			
Waste Class Name:		PATHOLOGICAL WASTES			
<u>Waste Detail(s)</u>					
Waste Class:		261 A			
Waste Class Name:		PHARMACEUTICALS			
<u>Generator Info as of Dec 2024</u>					
Generator No:		ON2971904			
Generator Company Name:		Shoppers Drug Mart			
Street:		1200 ST. LAURENT BLVD			
City:		Ottawa			
Province State:		Ontario			
Country:		Canada			
Postal Code:		K1K3B8			
Waste Class:		312 P, 261 A, 252 L, 145 L, 212 L			
Waste Class Decoded:					
312 - PATHOLOGICAL WASTES; 261 - PHARMACEUTICALS; 252 - WASTE OILS & LUBRICANTS; 145 - PAINT/PIGMENT/COATING RESIDUES; 212 - ALIPHATIC SOLVENTS					
<u>Generator Info as of Dec 2024</u>					
Generator No:		ON2971904			
Generator Company Name:		Shoppers Drug Mart			
Street:		1200 ST. LAURENT BLVD			
City:		Ottawa			
Province State:		Ontario			
Country:		Canada			
Postal Code:		K1K3B8			
Waste Class:		312 P,261 A			
Waste Class Decoded:					
312 - PATHOLOGICAL WASTES; 261 - PHARMACEUTICALS					
<u>2017 Generator Info</u>					
Gen No:	ON2971904			Choice of Contact:	CO_ADMIN
ID:	12063			Phone No Official:	613-745-7015 Ext.
Contaminated Fac:	N			Phone No Admin:	416-493-1220 Ext.3218
MHSW Facility:	N			County Ont:	OTTAWA CARLTON (RM)
NAICS Code1:	446110			County Out:	
NAICS Code2:				District:	402
NAICS Code3:					
Gen Name:	Cindy Changoor Pharmacy Limited (621)				
Gen Div:					
Gen Op Name:	Shoppers Drug Mart 621				
Gen Op Div:					
Site Adrs1:	1200 ST. LAURENT BLVD				
Site Bldg:					
Site Pobox:					
Province In:	ONTARIO				
Site Adrs2:					
Site City:	Ottawa				
Province Out:					
Site Postal Code:	K1K 3B8				

<i>Map Key</i>	<i>Number of Records</i>	<i>Direction/ Distance (m)</i>	<i>Elev/Diff (m)</i>	<i>Site</i>	<i>DB</i>
Site Country:		Canada			
Co Official:		Cindy Nicole Giby			
Co Admin:		Nastran Najafi-Fard			
<u>2018 Generator Info</u>					
Gen No:	ON2971904			Choice of Contact:	CO_ADMIN
ID:	11860			Phone No Official:	613-745-7015 Ext.
Contaminated Fac:	N			Phone No Admin:	416-493-1220 Ext.
MHSW Facility:	N			County Ont:	OTTAWA CARLTON (RM)
NAICS Code1:	446110			County Out:	
NAICS Code2:				District:	402
NAICS Code3:					
Gen Name:	Cindy Changoor Pharmacy Limited (621)				
Gen Div:	Shoppers Drug Mart 621				
Gen Op Name:	Shoppers Drug Mart 621				
Gen Op Div:					
Site Adrs1:	1200 ST. LAURENT BLVD				
Site Bldg:					
Site Pobox:					
Province In:	ONTARIO				
Site Adrs2:					
Site City:	Ottawa				
Province Out:					
Site Postal Code:	K1K 3B8				
Site Country:	Canada				
Co Official:	Cindy Nicole Giby				
Co Admin:	Pharmacy Operations Development				
<u>2019 Generator Info</u>					
Gen No:	ON2971904			Choice of Contact:	CO_ADMIN
ID:	11577			Phone No Official:	613-745-7015 Ext.
Contaminated Fac:	N			Phone No Admin:	416-493-1220 Ext.
MHSW Facility:	N			County Ont:	OTTAWA CARLTON (RM)
NAICS Code1:	446110			County Out:	
NAICS Code2:				District:	402
NAICS Code3:					
Gen Name:	Cindy Changoor Pharmacy Limited (621)				
Gen Div:	Shoppers Drug Mart 621				
Gen Op Name:	Shoppers Drug Mart 621				
Gen Op Div:					
Site Adrs1:	1200 ST. LAURENT BLVD				
Site Bldg:					
Site Pobox:					
Province In:	ONTARIO				
Site Adrs2:					
Site City:	Ottawa				
Province Out:					
Site Postal Code:	K1K 3B8				
Site Country:	Canada				
Co Official:	Cindy Nicole Giby				
Co Admin:	Pharmacy Operations Development				
<u>2020 Generator Info</u>					
Gen No:	ON2971904			Choice of Contact:	CO_ADMIN
ID:	11220			Phone No Official:	613-745-7015 Ext.
Contaminated Fac:	N			Phone No Admin:	416-493-1220 Ext.
MHSW Facility:	N			County Ont:	OTTAWA CARLTON (RM)
NAICS Code1:	446110			County Out:	
NAICS Code2:				District:	402
NAICS Code3:					

Map Key	Number of Records	Direction/ Distance (m)	Elev/Diff (m)	Site	DB
Gen Name:		Ben Gunter Pharmacy Inc			
Gen Div:					
Gen Op Name:		Shoppers Drug Mart 621			
Gen Op Div:					
Site Adrs1:		1200 ST. LAURENT BLVD			
Site Bldg:					
Site Pobox:					
Province In:		ONTARIO			
Site Adrs2:					
Site City:		Ottawa			
Province Out:					
Site Postal Code:		K1K 3B8			
Site Country:		Canada			
Co Official:		Ben Gunter			
Co Admin:		Pharmacy Operations Development			

2020 Generator Manifest

ID:	30254	Sum Received Qty:	21.2
Generator No:	ON2971904	Waste Class Name:	PATHOLOGICAL WASTES
Receiver Type:	030	Count Manifests:	1
Waste Char:	P	District:	402
Waste Code:	312		

2021 Generator Info

Gen No:	ON2971904	Choice of Contact:	CO_ADMIN
ID:	11047	Phone No Official:	613-745-7015 Ext.
Contaminated Fac:	N	Phone No Admin:	416-493-1220 Ext.
MHSW Facility:	N	County Ont:	OTTAWA CARLTON (RM)
NAICS Code1:	446110	County Out:	
NAICS Code2:		District:	402
NAICS Code3:			
Gen Name:		Ben Gunter Pharmacy Inc	
Gen Div:			
Gen Op Name:		Shoppers Drug Mart 621	
Gen Op Div:			
Site Adrs1:		1200 ST. LAURENT BLVD	
Site Bldg:			
Site Pobox:			
Province In:		ONTARIO	
Site Adrs2:			
Site City:		Ottawa	
Province Out:			
Site Postal Code:		K1K 3B8	
Site Country:		Canada	
Co Official:		Ben Gunter	
Co Admin:		Pharmacy Operations Development	

<u>73</u>	108 of 116	S/291.1	69.9 / -1.00	LCBO 540-1200 ST. LAURENT BLVD Ottawa ON K1K3B8	GEN
------------------	------------	---------	--------------	--	------------

Generator Info

Generator No:	ON6013736	Choice of Contact:	
Approval Years:	As of Oct 2022	Contaminated Fac:	
Status:	Registered	MHSW Facility:	
PO Box No:		SIC Code:	
Country:	Canada		
Co Admin:			

Map Key	Number of Records	Direction/ Distance (m)	Elev/Diff (m)	Site	DB
---------	-------------------	----------------------------	------------------	------	----

Phone No Admin:
SIC Description:

Waste Detail(s)

Waste Class: 212 I
Waste Class Name: ALIPHATIC SOLVENTS

73	109 of 116	S/291.1	69.9 / -1.00	EssilorLuxottica of Canada 1200 St. Laurent Blvd Ottawa ON	GEN
--------------------	------------	---------	--------------	--	-----

Generator Info

Generator No:	ON8845420	Choice of Contact:
Approval Years:	As of Oct 2022	Contaminated Fac:
Status:	Registered	MHSW Facility:
PO Box No:		SIC Code:
Country:	Canada	
Co Admin:		
Phone No Admin:		
SIC Description:		

Waste Detail(s)

Waste Class: 252 L
Waste Class Name: WASTE OILS & LUBRICANTS

Waste Detail(s)

Waste Class: 145 L
Waste Class Name: PAINT/PIGMENT/COATING RESIDUES

Waste Detail(s)

Waste Class: 212 L
Waste Class Name: ALIPHATIC SOLVENTS

Generator Info as of Dec 2024

Generator No:	ON8845420
Generator Company Name:	EssilorLuxottica of Canada
Street:	1200 St. Laurent Blvd
City:	Ottawa
Province State:	Ontario
Country:	Canada
Postal Code:	K1K 3B8
Waste Class:	312 P, 261 A, 252 L, 145 L, 212 L

Waste Class Decoded:

312 - PATHOLOGICAL WASTES; 261 - PHARMACEUTICALS; 252 - WASTE OILS & LUBRICANTS; 145 - PAINT/PIGMENT/COATING RESIDUES;
212 - ALIPHATIC SOLVENTS

Generator Info as of Dec 2024

Generator No: ON8845420

<i>Map Key</i>	<i>Number of Records</i>	<i>Direction/ Distance (m)</i>	<i>Elev/Diff (m)</i>	<i>Site</i>	<i>DB</i>
----------------	--------------------------	--------------------------------	----------------------	-------------	-----------

Generator Company Name: EssilorLuxottica of Canada
Street: 1200 St. Laurent Blvd
City: Ottawa
Province State: Ontario
Country: Canada
Postal Code: K1K 3B8
Waste Class: 252 L,145 L,212 L

Waste Class Decoded:

252 - WASTE OILS & LUBRICANTS; 145 - PAINT/PIGMENT/COATING RESIDUES; 212 - ALIPHATIC SOLVENTS

2017 Generator Info

Gen No:	ON8845420	Choice of Contact:	CO_OFFICIAL
ID:	34576	Phone No Official:	734-521-8119 Ext.
Contaminated Fac:	N	Phone No Admin:	
MHSW Facility:	N	County Ont:	OTTAWA CARLTON (RM)
NAICS Code1:	446130	County Out:	
NAICS Code2:		District:	402
NAICS Code3:			
Gen Name:	Lens Crafters #939		
Gen Div:			
Gen Op Name:	Lens Crafters #939		
Gen Op Div:			
Site Adrs1:	1200 St. Laurent Blvd		
Site Bldg:			
Site Pobox:			
Province In:	ONTARIO		
Site Adrs2:			
Site City:	Ottawa		
Province Out:			
Site Postal Code:	K1K3B8		
Site Country:	Canada		
Co Official:	Carly Doulos		
Co Admin:			

2018 Generator Info

Gen No:	ON8845420	Choice of Contact:	CO_OFFICIAL
ID:	35234	Phone No Official:	734-521-8119 Ext.
Contaminated Fac:	N	Phone No Admin:	513-765-6239 Ext.
MHSW Facility:	N	County Ont:	OTTAWA CARLTON (RM)
NAICS Code1:	446130	County Out:	
NAICS Code2:		District:	402
NAICS Code3:			
Gen Name:	LensCrafters #939		
Gen Div:			
Gen Op Name:	LensCrafters #939		
Gen Op Div:			
Site Adrs1:	1200 St. Laurent Blvd		
Site Bldg:			
Site Pobox:			
Province In:	ONTARIO		
Site Adrs2:			
Site City:	Ottawa		
Province Out:			
Site Postal Code:	K1K3B8		
Site Country:	Canada		
Co Official:	Rachael Griffin		
Co Admin:	Jay McDonald		

Map Key	Number of Records	Direction/ Distance (m)	Elev/Diff (m)	Site	DB
<u>2021 Generator Info</u>					
Gen No:	ON8845420			Choice of Contact:	CO_OFFICIAL
ID:	36316			Phone No Official:	513-765-4311 Ext.
Contaminated Fac:	N			Phone No Admin:	513-765-6239 Ext.
MHSW Facility:	N			County Ont:	OTTAWA CARLTON (RM)
NAICS Code1:	446130			County Out:	
NAICS Code2:				District:	402
NAICS Code3:					
Gen Name:	LensCrafters #939				
Gen Div:					
Gen Op Name:	LensCrafters #939				
Gen Op Div:					
Site Adrs1:	1200 St. Laurent Blvd				
Site Bldg:					
Site Pobox:					
Province In:	ONTARIO				
Site Adrs2:					
Site City:	Ottawa				
Province Out:					
Site Postal Code:	K1K3B8				
Site Country:	Canada				
Co Official:	Melissa Olberding				
Co Admin:	Jay McDonald				

73	110 of 116	S/291.1	69.9 / -1.00	St. Laurent Dental Center 1200 St. Laurent Blvd. box 203 Ottawa ON K1K 3B8	GEN
--------------------	------------	---------	--------------	--	-----

Generator Info

Generator No:	ON5012892	Choice of Contact:	
Approval Years:	As of Oct 2022	Contaminated Fac:	
Status:	Registered	MHSW Facility:	
PO Box No:		SIC Code:	
Country:	Canada		
Co Admin:			
Phone No Admin:			
SIC Description:			

Waste Detail(s)

Waste Class:	312 P
Waste Class Name:	PATHOLOGICAL WASTES

2017 Generator Info

Gen No:	ON5012892	Choice of Contact:	CO_ADMIN
ID:	19884	Phone No Official:	6137446611 Ext.
Contaminated Fac:	N	Phone No Admin:	613 744 6611 Ext.204
MHSW Facility:	N	County Ont:	OTTAWA CARLTON (RM)
NAICS Code1:	621210	County Out:	
NAICS Code2:		District:	402
NAICS Code3:			
Gen Name:	St. Laurent Dental Center		
Gen Div:			
Gen Op Name:	St. Laurent Dental Center		
Gen Op Div:			
Site Adrs1:	1200 St. Laurent Blvd. box 203		
Site Bldg:			
Site Pobox:			

Map Key	Number of Records	Direction/ Distance (m)	Elev/Diff (m)	Site	DB
Province In:		ONTARIO			
Site Adrs2:					
Site City:		Ottawa			
Province Out:					
Site Postal Code:		K1K 3B8			
Site Country:		Canada			
Co Official:		David G Campbell			
Co Admin:		Kristine Preston			

2017 Generator Manifest

ID:	43889	Sum Received Qty:	67.0
Generator No:	ON5012892	Waste Class Name:	PATHOLOGICAL WASTES
Receiver Type:	035	Count Manifests:	3
Waste Char:	P	District:	305
Waste Code:	312		

2018 Generator Info

Gen No:	ON5012892	Choice of Contact:	CO_ADMIN
ID:	19991	Phone No Official:	6137446611 Ext.
Contaminated Fac:	N	Phone No Admin:	613 744 6611 Ext.204
MHSW Facility:	N	County Ont:	OTTAWA CARLTON (RM)
NAICS Code1:	621210	County Out:	
NAICS Code2:		District:	402
NAICS Code3:			
Gen Name:	St. Laurent Dental Center		
Gen Div:			
Gen Op Name:	St. Laurent Dental Center		
Gen Op Div:			
Site Adrs1:	1200 St. Laurent Blvd. box 203		
Site Bldg:			
Site Pobox:			
Province In:	ONTARIO		
Site Adrs2:			
Site City:	Ottawa		
Province Out:			
Site Postal Code:	K1K 3B8		
Site Country:	Canada		
Co Official:	David G Campbell		
Co Admin:	Kristine Preston		

2018 Generator Manifest

ID:	43823	Sum Received Qty:	25.5
Generator No:	ON5012892	Waste Class Name:	PATHOLOGICAL WASTES
Receiver Type:	035	Count Manifests:	1
Waste Char:	P	District:	305
Waste Code:	312		

2019 Generator Info

Gen No:	ON5012892	Choice of Contact:	CO_ADMIN
ID:	20014	Phone No Official:	6137446611 Ext.
Contaminated Fac:	N	Phone No Admin:	613 744 6611 Ext.204
MHSW Facility:	N	County Ont:	OTTAWA CARLTON (RM)
NAICS Code1:	621210	County Out:	
NAICS Code2:		District:	402
NAICS Code3:			
Gen Name:	St. Laurent Dental Center		
Gen Div:			
Gen Op Name:	St. Laurent Dental Center		

Map Key	Number of Records	Direction/ Distance (m)	Elev/Diff (m)	Site	DB
Gen Op Div:					
Site Adrs1:		1200 St. Laurent Blvd. box 203			
Site Bldg:					
Site Pobox:					
Province In:		ONTARIO			
Site Adrs2:					
Site City:		Ottawa			
Province Out:					
Site Postal Code:		K1K 3B8			
Site Country:		Canada			
Co Official:		David G Campbell			
Co Admin:		Kristine Preston			

2019 Generator Manifest

ID:	43362	Sum Received Qty:	41.0
Generator No:	ON5012892	Waste Class Name:	PATHOLOGICAL WASTES
Receiver Type:	035	Count Manifests:	2
Waste Char:	P	District:	305
Waste Code:	312		

2020 Generator Info

Gen No:	ON5012892	Choice of Contact:	CO_ADMIN
ID:	19742	Phone No Official:	6137446611 Ext.
Contaminated Fac:	N	Phone No Admin:	613 744 6611 Ext.204
MHSW Facility:	N	County Ont:	OTTAWA CARLTON (RM)
NAICS Code1:	621210	County Out:	
NAICS Code2:		District:	402
NAICS Code3:			
Gen Name:	St. Laurent Dental Center		
Gen Div:			
Gen Op Name:	St. Laurent Dental Center		
Gen Op Div:			
Site Adrs1:	1200 St. Laurent Blvd. box 203		
Site Bldg:			
Site Pobox:			
Province In:	ONTARIO		
Site Adrs2:			
Site City:	Ottawa		
Province Out:			
Site Postal Code:	K1K 3B8		
Site Country:	Canada		
Co Official:	David G Campbell		
Co Admin:	Kristine Preston		

2020 Generator Manifest

ID:	40090	Sum Received Qty:	19.0
Generator No:	ON5012892	Waste Class Name:	PATHOLOGICAL WASTES
Receiver Type:	035	Count Manifests:	1
Waste Char:	P	District:	305
Waste Code:	312		

2021 Generator Info

Gen No:	ON5012892	Choice of Contact:	CO_ADMIN
ID:	19892	Phone No Official:	6137446611 Ext.
Contaminated Fac:	N	Phone No Admin:	613 744 6611 Ext.204
MHSW Facility:	N	County Ont:	OTTAWA CARLTON (RM)
NAICS Code1:	621210	County Out:	
NAICS Code2:		District:	402

Map Key	Number of Records	Direction/ Distance (m)	Elev/Diff (m)	Site	DB
NAICS Code3:					
Gen Name:		St. Laurent Dental Center			
Gen Div:		St. Laurent Dental Center			
Gen Op Name:		St. Laurent Dental Center			
Gen Op Div:		St. Laurent Dental Center			
Site Adrs1:		1200 St. Laurent Blvd. box 203			
Site Bldg:					
Site Pobox:					
Province In:		ONTARIO			
Site Adrs2:					
Site City:		Ottawa			
Province Out:					
Site Postal Code:		K1K 3B8			
Site Country:		Canada			
Co Official:		David G Campbell			
Co Admin:		Kristine Preston			

2021 Generator Manifest

ID:	41433	Sum Received Qty:	43.0
Generator No:	ON5012892	Waste Class Name:	PATHOLOGICAL WASTES
Receiver Type:	035	Count Manifests:	2
Waste Char:	P	District:	305
Waste Code:	312		

73	111 of 116	S/291.1	69.9 / -1.00	Sport Chek 1200 St. Laurent Blvd. Ottawa ON	GEN
--------------------	------------	---------	--------------	---	-----

Generator Info

Generator No:	ON6481594	Choice of Contact:	
Approval Years:	As of Oct 2022	Contaminated Fac:	
Status:	Registered	MHSW Facility:	
PO Box No:		SIC Code:	
Country:	Canada		
Co Admin:			
Phone No Admin:			
SIC Description:			

Waste Detail(s)

Waste Class:	212 L
Waste Class Name:	ALIPHATIC SOLVENTS

Generator Info as of Dec 2024

Generator No:	ON6481594
Generator Company Name:	Sport Chek
Street:	1200 St. Laurent Blvd.
City:	Ottawa
Province State:	Ontario
Country:	Canada
Postal Code:	K1K3B8
Waste Class:	212 L, 331 I, 122 I, 263 I, 212 I, 145 I, 122 C, 252 L, 212 L, 251 L

Waste Class Decoded:

212 - ALIPHATIC SOLVENTS; 331 - WASTE COMPRESSED GASES; 122 - ALKALINE WASTES - OTHER METALS; 263 - ORGANIC LABORATORY CHEMICALS; 212 - ALIPHATIC SOLVENTS; 145 - PAINT/PIGMENT/COATING RESIDUES; 122 - ALKALINE WASTES - OTHER METALS; 252 - WASTE OILS & LUBRICANTS; 212 - ALIPHATIC SOLVENTS; 251 - OIL SKIMMINGS & SLUDGES

Generator Info as of Dec 2024

Generator No: ON6481594
Generator Company Name: Sport Chek
Street: 1200 St. Laurent Blvd.
City: Ottawa
Province State: Ontario
Country: Canada
Postal Code: K1K3B8
Waste Class: 212 L

Waste Class Decoded:
 212 - ALIPHATIC SOLVENTS

2017 Generator Info

Gen No:	ON6481594	Choice of Contact:	CO_ADMIN
ID:	25509	Phone No Official:	403 717 1327 Ext.
Contaminated Fac:	N	Phone No Admin:	416 544 7634 Ext.
MHSW Facility:	N	County Ont:	OTTAWA CARLTON (RM)
NAICS Code1:	451110	County Out:	
NAICS Code2:		District:	402
NAICS Code3:			
Gen Name:	FGL SPORTS LIMITED		
Gen Div:			
Gen Op Name:	FGL SPORTS LIMITED		
Gen Op Div:			
Site Adrs1:	1200 St. Laurent Blvd. Unit# Y005		
Site Bldg:	SPORT CHEK ST. LAURENT		
Site Pobox:			
Province In:	ONTARIO		
Site Adrs2:			
Site City:	Ottawa		
Province Out:			
Site Postal Code:	K1K 3B8		
Site Country:	Canada		
Co Official:	Scott Suvanto		
Co Admin:	Liza Sagherian		

2018 Generator Info

Gen No:	ON6481594	Choice of Contact:	CO_ADMIN
ID:	25824	Phone No Official:	403 717 1327 Ext.
Contaminated Fac:	N	Phone No Admin:	416 544 7634 Ext.
MHSW Facility:	N	County Ont:	OTTAWA CARLTON (RM)
NAICS Code1:	451110	County Out:	
NAICS Code2:		District:	402
NAICS Code3:			
Gen Name:	FGL SPORTS LIMITED		
Gen Div:			
Gen Op Name:	FGL SPORTS LIMITED		
Gen Op Div:			
Site Adrs1:	1200 St. Laurent Blvd. Unit# Y005		
Site Bldg:	SPORT CHEK ST. LAURENT		
Site Pobox:			
Province In:	ONTARIO		
Site Adrs2:			
Site City:	Ottawa		
Province Out:			

<i>Map Key</i>	<i>Number of Records</i>	<i>Direction/ Distance (m)</i>	<i>Elev/Diff (m)</i>	<i>Site</i>	<i>DB</i>
Site Postal Code:		K1K 3B8			
Site Country:		Canada			
Co Official:		Scott Suvanto			
Co Admin:		Liza Sagherian			

2019 Generator Info

Gen No:	ON6481594	Choice of Contact:	CO_ADMIN
ID:	26033	Phone No Official:	403-592-8290 Ext.80095
Contaminated Fac:	N	Phone No Admin:	416-480-9780 Ext.27634
MHSW Facility:	N	County Ont:	OTTAWA CARLTON (RM)
NAICS Code1:	451110	County Out:	
NAICS Code2:		District:	402
NAICS Code3:			
Gen Name:	FGL SPORTS LIMITED		
Gen Div:			
Gen Op Name:	Sport Chek# 330		
Gen Op Div:			
Site Adrs1:	1200 St. Laurent Blvd. Unit# Y005		
Site Bldg:	SPORT CHEK # 330		
Site Pobox:			
Province In:	ONTARIO		
Site Adrs2:			
Site City:	Ottawa		
Province Out:			
Site Postal Code:	K1K 3B8		
Site Country:	Canada		
Co Official:	Scott Suvanto		
Co Admin:	Liza Sagherian		

2019 Generator Manifest

ID:	50973	Sum Received Qty:	96.0
Generator No:	ON6481594	Waste Class Name:	ALIPHATIC SOLVENTS
Receiver Type:	030	Count Manifests:	1
Waste Char:	L	District:	402
Waste Code:	212		

2020 Generator Info

Gen No:	ON6481594	Choice of Contact:	CO_ADMIN
ID:	25758	Phone No Official:	403-592-8290 Ext.80095
Contaminated Fac:	N	Phone No Admin:	416-480-9780 Ext.27634
MHSW Facility:	N	County Ont:	OTTAWA CARLTON (RM)
NAICS Code1:	451110	County Out:	
NAICS Code2:		District:	402
NAICS Code3:			
Gen Name:	FGL SPORTS LIMITED		
Gen Div:			
Gen Op Name:	Sport Chek# 330		
Gen Op Div:			
Site Adrs1:	1200 St. Laurent Blvd. Unit# Y005		
Site Bldg:	SPORT CHEK # 330		
Site Pobox:			
Province In:	ONTARIO		
Site Adrs2:			
Site City:	Ottawa		
Province Out:			
Site Postal Code:	K1K 3B8		
Site Country:	Canada		
Co Official:	Scott Suvanto		
Co Admin:	Liza Sagherian		

Map Key	Number of Records	Direction/ Distance (m)	Elev/Diff (m)	Site	DB
---------	-------------------	-------------------------	---------------	------	----

2020 Generator Manifest

ID:	47472	Sum Received Qty:	95.0
Generator No:	ON6481594	Waste Class Name:	ALIPHATIC SOLVENTS
Receiver Type:	030	Count Manifests:	1
Waste Char:	L	District:	402
Waste Code:	212		

2021 Generator Info

Gen No:	ON6481594	Choice of Contact:	CO_ADMIN
ID:	26203	Phone No Official:	403-592-8290 Ext.80095
Contaminated Fac:	N	Phone No Admin:	416-480-9780 Ext.27634
MHSW Facility:	N	County Ont:	OTTAWA CARLTON (RM)
NAICS Code1:	451110	County Out:	
NAICS Code2:		District:	402
NAICS Code3:			
Gen Name:	FGL SPORTS LIMITED		
Gen Div:			
Gen Op Name:	Sport Chek# 330		
Gen Op Div:			
Site Adrs1:	1200 St. Laurent Blvd. Unit# Y005		
Site Bldg:	SPORT CHEK # 330		
Site Pobox:			
Province In:	ONTARIO		
Site Adrs2:			
Site City:	Ottawa		
Province Out:			
Site Postal Code:	K1K 3B8		
Site Country:	Canada		
Co Official:	Scott Suvanto		
Co Admin:	Liza Sagherian		

2021 Generator Manifest

ID:	49328	Sum Received Qty:	95.0
Generator No:	ON6481594	Waste Class Name:	ALIPHATIC SOLVENTS
Receiver Type:	030	Count Manifests:	1
Waste Char:	L	District:	402
Waste Code:	212		

73	112 of 116	S/291.1	69.9 / -1.00	LCBO 1200 Saint Laurent Boulevard Ottawa ON	GEN
--------------------	------------	---------	--------------	---	-----

Generator Info as of Dec 2024

Generator No:	ON001066350
Generator Company Name:	LCBO
Street:	1200 Saint Laurent Boulevard
City:	Ottawa
Province State:	Ontario
Country:	Canada
Postal Code:	K1K 3B8
Waste Class:	312 P, 263 I, 263 L, 212 I

Waste Class Decoded:

312 - PATHOLOGICAL WASTES; 263 - ORGANIC LABORATORY CHEMICALS; 263 - ORGANIC LABORATORY CHEMICALS; 212 - ALIPHATIC SOLVENTS

Map Key	Number of Records	Direction/ Distance (m)	Elev/Diff (m)	Site	DB
---------	-------------------	-------------------------	---------------	------	----

Generator Info as of Dec 2024

Generator No: ON001066350
Generator Company Name: LCBO
Street: 1200 Saint Laurent Boulevard
City: Ottawa
Province State: Ontario
Country: Canada
Postal Code: K1K 3B8
Waste Class: 212 I

Waste Class Decoded:
 212 - ALIPHATIC SOLVENTS

73	113 of 116	S/291.1	69.9 / -1.00	EssilorLuxottica of Canada 1200 Saint Laurent Boulevard Ottawa ON	GEN
--------------------	------------	---------	--------------	---	-----

Generator Info as of Dec 2024

Generator No: ON001053259
Generator Company Name: EssilorLuxottica of Canada
Street: 1200 Saint Laurent Boulevard
City: Ottawa
Province State: Ontario
Country: Canada
Postal Code: K1K 3B8
Waste Class: 312 P, 263 I, 263 L, 212 I

Waste Class Decoded:
 312 - PATHOLOGICAL WASTES; 263 - ORGANIC LABORATORY CHEMICALS; 263 - ORGANIC LABORATORY CHEMICALS; 212 - ALIPHATIC SOLVENTS

Generator Info as of Dec 2024

Generator No: ON001053259
Generator Company Name: EssilorLuxottica of Canada
Street: 1200 Saint Laurent Boulevard
City: Ottawa
Province State: Ontario
Country: Canada
Postal Code: K1K 3B8
Waste Class: 263 I, 263 L

Waste Class Decoded:
 263 - ORGANIC LABORATORY CHEMICALS; 263 - ORGANIC LABORATORY CHEMICALS

73	114 of 116	S/291.1	69.9 / -1.00	St Laurent Dental Centre 1200 Saint Laurent Boulevard Ottawa ON	GEN
--------------------	------------	---------	--------------	---	-----

Generator Info as of Dec 2024

Map Key	Number of Records	Direction/ Distance (m)	Elev/Diff (m)	Site	DB
---------	-------------------	----------------------------	------------------	------	----

Generator No: ON001053220
Generator Company Name: St Laurent Dental Centre
Street: 1200 Saint Laurent Boulevard
City: Ottawa
Province State: Ontario
Country: Canada
Postal Code: K1K 3B8
Waste Class: 312 P, 263 I, 263 L, 212 I

Waste Class Decoded:

312 - PATHOLOGICAL WASTES; 263 - ORGANIC LABORATORY CHEMICALS; 263 - ORGANIC LABORATORY CHEMICALS; 212 - ALIPHATIC SOLVENTS

Generator Info as of Dec 2024

Generator No: ON001053220
Generator Company Name: St Laurent Dental Centre
Street: 1200 Saint Laurent Boulevard
City: Ottawa
Province State: Ontario
Country: Canada
Postal Code: K1K 3B8
Waste Class: 312 P

Waste Class Decoded:

312 - PATHOLOGICAL WASTES

73	115 of 116	S/291.1	69.9 / -1.00	RTM 1200 Saint Laurent Boulevard Ottawa ON	GEN
--------------------	------------	---------	--------------	--	-----

Generator Info as of Dec 2024

Generator No: ON001069863
Generator Company Name: RTM
Street: 1200 Saint Laurent Boulevard
City: Ottawa
Province State: Ontario
Country: Canada
Postal Code: K1K 3B8
Waste Class: 251 L

Waste Class Decoded:

251 - OIL SKIMMINGS & SLUDGES

73	116 of 116	S/291.1	69.9 / -1.00	American Eagle Outfitters Canada Corporation 1200 Saint Laurent Boulevard Ottawa ON	GEN
--------------------	------------	---------	--------------	---	-----

Generator Info as of Dec 2024

Generator No: ON001070761
Generator Company Name: American Eagle Outfitters Canada Corporation

Map Key	Number of Records	Direction/ Distance (m)	Elev/Diff (m)	Site	DB
Street:		1200 Saint Laurent Boulevard			
City:		Ottawa			
Province State:		Ontario			
Country:		Canada			
Postal Code:		K1K 3B8			
Waste Class:		261 L,331 I,212 I			
Waste Class Decoded:					
261 - PHARMACEUTICALS; 331 - WASTE COMPRESSED GASES; 212 - ALIPHATIC SOLVENTS					

74	1 of 1	ESE/291.4	71.9 / 1.00	OTTAWA ON	SPL
Ref No:		1-3GMT4U		Municipality No:	
Year:				Nature of Damage:	
Incident Dt:		5/15/2023 12:44:06 PM		Discharger Report:	
Dt MOE Arvl on Scn:				Material Group:	
MOE Reported Dt:		5/15/2023 12:44:06 PM		Impact to Health:	
Dt Document Closed:		5/15/2023 1:16:27 PM		Agency Involved:	
Site No:					
MOE Response:		Desktop Response			
Site County/District:					
Site Geo Ref Meth:					
Site District Office:		Ottawa District Office			
Nearest Watercourse:					
Site Name:					
Site Address:					
Site Region:					
Site Municipality:		OTTAWA			
Site Lot:					
Site Conc:					
Site Geo Ref Accu:					
Site Map Datum:					
Northing:					
Easting:					
Entity Operating Name:					
Client Name:					
Client Type:					
Source Type:					
Incident Cause:					
Incident Preceding Spill:		Fire			
Incident Reason:					
Incident Summary:		Saab Gas Centre: fire in garage; oil & water mixture to parking lot; cntd, clng			
Environment Impact:					
Health Env Consequence:					
Nature of Impact:					
Contaminant Qty:		2000 litre (L)			
Contaminant Qty 1:					
Contaminant Unit:					
Contaminant Code:					
Contaminant Name:		OILY WATER			
Contaminant Limit 1:					
Contam Limit Freq 1:					
Contaminant UN No 1:					
Receiving Medium:		Land			
Activity Preceding Spill:					
Property 2nd Watershed:		Lower Ottawa			
Property Tertiary Watershed:		02KF - Central Ottawa - Mississippi			
Sector Type:		GASOLINE STATIONS WITH CONVENIENCE STORES			
SAC Action Class:					
Call Report Locatn Geodata:		{"integration_ids":["PR00004012328"],"wkts":["POINT (-75.6354989000 45.4251175000)"],"creation_date":"2023-05-15"}			
Time Reported:					

Map Key	Number of Records	Direction/ Distance (m)	Elev/Diff (m)	Site	DB
System Facility Address:					
75	1 of 14	ESE/295.8	71.9 / 1.00	JOSEPH T SAAB 1057 CYRVILLE RD GLOUCESTER ON K1J 7S3	PRT
Location ID:		5280			
Type:		retail			
Expiry Date:		1995-04-30			
Capacity (L):		0			
Licence #:		0051652001			
75	2 of 14	ESE/295.8	71.9 / 1.00	JOE T SAAB 135247 CANADA INC 1057 CYRVILLE RD GLOUCESTER ON	PRT
Location ID:		5280			
Type:		retail			
Expiry Date:		1995-03-31			
Capacity (L):		5000			
Licence #:		0034419001			
75	3 of 14	ESE/295.8	71.9 / 1.00	SAAB GAS CENTRE 1057 CYRVILLE RD GLOUCESTER ON K1J 7S3	RST
Headcode:		00426100			
Headcode Desc:		DIESEL FUEL			
Phone:					
List Name:					
Description:					
75	4 of 14	ESE/295.8	71.9 / 1.00	SAAB GAS CENTRE 1057 CYRVILLE RD OTTAWA ON K1J 7S3	RST
Headcode:		1186800			
Headcode Desc:		Service Stations-Gasoline, Oil & Natural Gas			
Phone:		6137451886			
List Name:					
Description:					
75	5 of 14	ESE/295.8	71.9 / 1.00	1427229 ONTARIO INC ATTN JOSEPH T SAAB 1057 CYRVILLE RD GLOUCESTER ON K1J 7S3	FSTH
License Issue Date:		3/22/2002			
Tank Status:		Licensed			
Tank Status As Of:		August 2007			
Operation Type:		Retail Fuel Outlet			
Facility Type:		Gasoline Station - Full Serve			
--Details--					
Status:		Active			
Year of Installation:		1984			
Corrosion Protection:					

Map Key	Number of Records	Direction/ Distance (m)	Elev/Diff (m)	Site	DB
Capacity: 22600 Tank Fuel Type: Liquid Fuel Single Wall UST - Gasoline Status: Active Year of Installation: 1984 Corrosion Protection: Capacity: 22600 Tank Fuel Type: Liquid Fuel Single Wall UST - Gasoline Status: Active Year of Installation: 1984 Corrosion Protection: Capacity: 22600 Tank Fuel Type: Liquid Fuel Single Wall UST - Diesel					
75	6 of 14	ESE/295.8	71.9 / 1.00	1427229 ONTARIO INC ATTN JOSEPH T SAAB 1057 CYRVILLE RD GLOUCESTER ON K1J 7S3	FSTH
License Issue Date: 3/22/2002 Tank Status: Licensed Tank Status As Of: December 2008 Operation Type: Retail Fuel Outlet Facility Type: Gasoline Station - Full Serve --Details-- Status: Active Year of Installation: 1984 Corrosion Protection: Capacity: 22600 Tank Fuel Type: Liquid Fuel Single Wall UST - Gasoline Status: Active Year of Installation: 1984 Corrosion Protection: Capacity: 22600 Tank Fuel Type: Liquid Fuel Single Wall UST - Gasoline Status: Active Year of Installation: 1984 Corrosion Protection: Capacity: 22600 Tank Fuel Type: Liquid Fuel Single Wall UST - Diesel					
75	7 of 14	ESE/295.8	71.9 / 1.00	SAAB GAS CENTRE 1057 CYRVILLE RD GLOUCESTER ON K1J7S3	RST
Headcode: 00426100 Headcode Desc: DIESEL FUEL Phone: 6137451886 List Name: Description:					
75	8 of 14	ESE/295.8	71.9 / 1.00	SAAB GAS CENTRE 1057 CYRVILLE RD GLOUCESTER ON K1J7S3	RST
Headcode: 01070540 Headcode Desc: PROPANE GAS TANKS & REFILLING					

Map Key	Number of Records	Direction/ Distance (m)	Elev/Diff (m)	Site	DB
Phone: List Name: Description:		6137451886 INFO-DIRECT(TM) BUSINESS FILE			
75	9 of 14	ESE/295.8	71.9 / 1.00	SAAB GAS CENTRE 1057 CYRVILLE RD GLOUCESTER ON K1J7S3	RST
Headcode: Headcode Desc: Phone: List Name: Description:		00426100 DIESEL FUEL 6137451886 INFO-DIRECT(TM) BUSINESS FILE			
75	10 of 14	ESE/295.8	71.9 / 1.00	Carlsbad Auto 1057 Cyrville Road 1057 Cyrville Road, Ottawa OTTAWA ON	SPL
Ref No: Year: Incident Dt: Dt MOE Arvl on Scn: MOE Reported Dt: Dt Document Closed: Site No: MOE Response: Site County/District: Site Geo Ref Meth: Site District Office: Nearest Watercourse: Site Name: Site Address: Site Region: Site Municipality: Site Lot: Site Conc: Site Geo Ref Accu: Site Map Datum: Northing: Easting: Entity Operating Name: Client Name: Client Type: Source Type: Incident Cause: Incident Preceding Spill: Incident Reason: Incident Summary: Environment Impact: Health Env Consequence: Nature of Impact: Contaminant Qty: Contaminant Qty 1: Contaminant Unit: Contaminant Code: Contaminant Name: Contaminant Limit 1: Contam Limit Freq 1: Contaminant UN No 1: Receiving Medium: Activity Preceding Spill: Property 2nd Watershed:		1-3GMEPS 5/15/2023 9:10:35 AM 5/15/2023 9:28:35 AM 7/13/2023 8:05:31 AM Desktop Response Ottawa District Office Carlsbad Auto 1057 Cyrville Road 1057 Cyrville Road, Ottawa OTTAWA ALAN SAM KYOZ Private Business Container/Drum/Tote Other (specify) Fire Fire Saab Station /Carlsbad Auto Service -1057 Cyrville Rd 2 Minor Impact &/or Mortality 1 litre (L) ENGINE OIL Air; Land Other (specify) Lower Ottawa		Municipality No: Nature of Damage: Discharger Report: Material Group: Impact to Health: Agency Involved:	0 No Impact

Map Key	Number of Records	Direction/ Distance (m)	Elev/Diff (m)	Site	DB
Property Tertiary Watershed: Sector Type: SAC Action Class: Call Report Locatn Geodata:		02KF - Central Ottawa - Mississippi GENERAL AUTOMOTIVE REPAIR Municipal Stormwater {"integration_ids":["PR00004012328"],"wks":["POINT (-75.6354989000 45.4251175000)"],"creation_date":"2023-05-15"}			
Time Reported: System Facility Address:		1057 CYRVILLE RD, OTTAWA, ON K1J 7S3			

75	11 of 14	ESE/295.8	71.9 / 1.00	Norris Construction Management Inc. 1057 Cyrville Road Ottawa ON	GEN
--------------------	----------	------------------	--------------------	---	------------

Generator Info as of Dec 2024

Generator No: ONS0402-1-3GMEPS-1
Generator Company Name: Norris Construction Management Inc.
Street: 1057 Cyrville Road
City: Ottawa
Province State: Ontario
Country: Canada
Postal Code: K1J 7S3
Waste Class: 212 L, 252 L, 221 I, 221 L, 146 L

Waste Class Decoded:

212 - ALIPHATIC SOLVENTS; 252 - WASTE OILS & LUBRICANTS; 221 - LIGHT FUELS; 221 - LIGHT FUELS; 146 - OTHER SPECIFIED INORGANICS

Generator Info as of Dec 2024

Generator No: ONS0402-1-3GMEPS-1
Generator Company Name: Norris Construction Management Inc.
Street: 1057 Cyrville Road
City: Ottawa
Province State: Ontario
Country: Canada
Postal Code: K1J 7S3
Waste Class: 221 L

Waste Class Decoded:

221 - LIGHT FUELS

75	12 of 14	ESE/295.8	71.9 / 1.00	SAAB Gas Center 1057 Cyrville Road Ottawa ON	GEN
--------------------	----------	------------------	--------------------	---	------------

Generator Info as of Dec 2024

Generator No: ON001061659
Generator Company Name: SAAB Gas Center
Street: 1057 Cyrville Road
City: Ottawa
Province State: Ontario
Country: Canada
Postal Code: K1J 7S3
Waste Class: 212 L, 252 L, 221 I, 221 L, 146 L

Map Key	Number of Records	Direction/ Distance (m)	Elev/Diff (m)	Site	DB
----------------	--------------------------	--------------------------------	----------------------	-------------	-----------

Waste Class Decoded:

212 - ALIPHATIC SOLVENTS; 252 - WASTE OILS & LUBRICANTS; 221 - LIGHT FUELS; 221 - LIGHT FUELS; 146 - OTHER SPECIFIED INORGANICS

Generator Info as of Dec 2024

Generator No: ON001061659
Generator Company Name: SAAB Gas Center
Street: 1057 Cyrville Road
City: Ottawa
Province State: Ontario
Country: Canada
Postal Code: K1J 7S3
Waste Class: 212 L,252 L,221 I

Waste Class Decoded:

212 - ALIPHATIC SOLVENTS; 252 - WASTE OILS & LUBRICANTS; 221 - LIGHT FUELS

<u>75</u>	13 of 14	ESE/295.8	71.9 / 1.00	SAAB Gas Centre 1057 Cyrville Road Ottawa ON	GEN
---------------------------	----------	------------------	--------------------	---	------------

Generator Info as of Dec 2024

Generator No: ONS0402-1-3GMEPS-2
Generator Company Name: SAAB Gas Centre
Street: 1057 Cyrville Road
City: Ottawa
Province State: Ontario
Country: Canada
Postal Code: K1J 7S3
Waste Class: 212 L, 252 L, 221 I, 221 L, 146 L

Waste Class Decoded:

212 - ALIPHATIC SOLVENTS; 252 - WASTE OILS & LUBRICANTS; 221 - LIGHT FUELS; 221 - LIGHT FUELS; 146 - OTHER SPECIFIED INORGANICS

Generator Info as of Dec 2024

Generator No: ONS0402-1-3GMEPS-2
Generator Company Name: SAAB Gas Centre
Street: 1057 Cyrville Road
City: Ottawa
Province State: Ontario
Country: Canada
Postal Code: K1J 7S3
Waste Class: 146 L

Waste Class Decoded:

146 - OTHER SPECIFIED INORGANICS

Map Key	Number of Records	Direction/ Distance (m)	Elev/Diff (m)	Site	DB
75	14 of 14	ESE/295.8	71.9 / 1.00	BELL CANADA 1057 Cyrville Road Ottawa ON	GEN

Generator Info as of Dec 2024

Generator No: ON001068459
Generator Company Name: BELL CANADA
Street: 1057 Cyrville Road
City: Ottawa
Province State: Ontario
Country: Canada
Postal Code: K1J 7S3
Waste Class: 251 L

Waste Class Decoded:

251 - OIL SKIMMINGS & SLUDGES

76	1 of 1	N/297.0	71.9 / 1.00	1233 Donald St. Ottawa ON	SPL
--------------------	--------	---------	-------------	------------------------------	-----

Ref No: 2610-7H2H8J
Year:
Incident Dt:
Dt MOE Arvl on Scn:
MOE Reported Dt: 7/30/2008
Dt Document Closed: 9/22/2008
Site No:
MOE Response: No Further Response (PR-PIR Table A)
Site County/District:
Site Geo Ref Meth:
Site District Office: Ottawa
Nearest Watercourse:
Site Name: Spill Site<UNOFFICIAL>
Site Address:
Site Region:
Site Municipality: Ottawa
Site Lot:
Site Conc:
Site Geo Ref Accu:
Site Map Datum:
Northing:
Easting:
Entity Operating Name:
Client Name:
Client Type:
Source Type:
Incident Cause: Other Discharges
Incident Preceding Spill:
Incident Reason: Negligence (Apparent) - Caused by lack of diligence
Incident Summary: Ottawa: 20 L spill of cooking oil to the pavement, cleaned
Environment Impact: Not Anticipated
Health Env Consequence:
Nature of Impact:
Contaminant Qty: 20 L
Contaminant Qty 1: 20
Contaminant Unit: L
Contaminant Code: 16
Contaminant Name: COOKING OIL
Contaminant Limit 1:
Contam Limit Freq 1:

Map Key	Number of Records	Direction/ Distance (m)	Elev/Diff (m)	Site	DB
Contaminant UN No 1: Receiving Medium: Activity Preceding Spill: Property 2nd Watershed: Property Tertiary Watershed: Sector Type: Other SAC Action Class: Land Spills Call Report Locatn Geodata: Time Reported: System Facility Address:					

[77](#) 1 of 1 SE/298.0 70.9 / 0.00 lot 26 con 2 ON WWIS

Well ID:	1501342	Flowing (Y/N):	
Construction Date:		Flow Rate:	
Use 1st:	Domestic	Data Entry Status:	
Use 2nd:	0	Data Src:	1
Final Well Status:	Water Supply	Date Received:	02/25/1949
Water Type:		Selected Flag:	TRUE
Casing Material:		Abandonment Rec:	
Audit No:		Contractor:	1107
Tag:		Form Version:	1
Constructn Method:		Owner:	
Elevation (m):		County:	OTTAWA-CARLETON
Elevatn Reliability:		Lot:	026
Depth to Bedrock:		Concession:	02
Well Depth:		Concession Name:	OF
Overburden/Bedrock:		Easting NAD83:	
Pump Rate:		Northing NAD83:	
Static Water Level:		Zone:	
Clear/Cloudy:		UTM Reliability:	
Municipality:	GLOUCESTER TOWNSHIP		
Site Info:			

PDF URL (Map): https://d2khazk8e83rdv.cloudfront.net/moe_mapping/downloads/2Water/Wells_pdfs/150\1501342.pdf

Additional Detail(s) (Map)

Well Completed Date: 05/28/1948
Year Completed: 1948
Depth (m): 21.336
Latitude: 45.4243776491571
Longitude: -75.6362453683648
X: -75.63624520598901
Y: 45.42437764188065
Path: 150\1501342.pdf

Bore Hole Information

Bore Hole ID:	10023385	Elevation:	
DP2BR:		Elevrc:	
Spatial Status:		Zone:	18
Code OB:		East83:	450225.70
Code OB Desc:		North83:	5030292.00
Open Hole:		Org CS:	
Cluster Kind:		UTMRC:	9
Date Completed:	05/28/1948	UTMRC Desc:	unknown UTM
Remarks:		Location Method:	p9
Location Method Desc:	Original Pre1985 UTM Rel Code 9: unknown UTM		
Elevrc Desc:			
Location Source Date:			

Map Key	Number of Records	Direction/ Distance (m)	Elev/Diff (m)	Site	DB
Improvement Location Source:					
Improvement Location Method:					
Source Revision Comment:					
Supplier Comment:					
<u>Overburden and Bedrock</u>					
<u>Materials Interval</u>					
Formation ID:		930991588			
Layer:		1			
Color:					
General Color:					
Material 1:		02			
Material 1 Desc:		TOPSOIL			
Material 2:					
Material 2 Desc:					
Material 3:					
Material 3 Desc:					
Formation Top Depth:		0.0			
Formation End Depth:		2.0			
Formation End Depth UOM:		ft			
<u>Overburden and Bedrock</u>					
<u>Materials Interval</u>					
Formation ID:		930991589			
Layer:		2			
Color:		2			
General Color:		GREY			
Material 1:		09			
Material 1 Desc:		MEDIUM SAND			
Material 2:					
Material 2 Desc:					
Material 3:					
Material 3 Desc:					
Formation Top Depth:		2.0			
Formation End Depth:		16.0			
Formation End Depth UOM:		ft			
<u>Overburden and Bedrock</u>					
<u>Materials Interval</u>					
Formation ID:		930991590			
Layer:		3			
Color:					
General Color:					
Material 1:		19			
Material 1 Desc:		SLATE			
Material 2:					
Material 2 Desc:					
Material 3:					
Material 3 Desc:					
Formation Top Depth:		16.0			
Formation End Depth:		70.0			
Formation End Depth UOM:		ft			
<u>Method of Construction & Well</u>					
<u>Use</u>					
Method Construction ID:		961501342			
Method Construction Code:		1			
Method Construction:		Cable Tool			

Map Key	Number of Records	Direction/ Distance (m)	Elev/Diff (m)	Site	DB
Other Method Construction:					
<u>Pipe Information</u>					
Pipe ID:		10571955			
Casing No:		1			
Comment:					
Alt Name:					
<u>Construction Record - Casing</u>					
Casing ID:		930039653			
Layer:		1			
Material:		1			
Open Hole or Material:		STEEL			
Depth From:					
Depth To:		16.0			
Casing Diameter:		4.0			
Casing Diameter UOM:		inch			
Casing Depth UOM:		ft			
<u>Construction Record - Casing</u>					
Casing ID:		930039654			
Layer:		2			
Material:		4			
Open Hole or Material:		OPEN HOLE			
Depth From:					
Depth To:		70.0			
Casing Diameter:		4.0			
Casing Diameter UOM:		inch			
Casing Depth UOM:		ft			
<u>Results of Well Yield Testing</u>					
Pumping Test Method Desc:		PUMP			
Pump Test ID:		991501342			
Pump Set At:					
Static Level:		10.0			
Final Level After Pumping:		70.0			
Recommended Pump Depth:					
Pumping Rate:		5.0			
Flowing Rate:					
Recommended Pump Rate:		2.0			
Levels UOM:		ft			
Rate UOM:		GPM			
Water State After Test Code:		1			
Water State After Test:		CLEAR			
Pumping Test Method:		1			
Pumping Duration HR:		1			
Pumping Duration MIN:		0			
Flowing:		No			
<u>Water Details</u>					
Water ID:		933454041			
Layer:		1			
Kind Code:		3			
Kind:		SULPHUR			
Water Found Depth:		70.0			
Water Found Depth UOM:		ft			

Map Key	Number of Records	Direction/ Distance (m)	Elev/Diff (m)	Site	DB
78	1 of 1	WSW/298.4	69.2 / -1.69	Elite Environmental Group Inc 1105 Hardy Ave Ottawa ON K1K3H8	GEN

Generator Info

Generator No:	ON6301372	Choice of Contact:
Approval Years:	As of Oct 2022	Contaminated Fac:
Status:	Registered	MHSW Facility:
PO Box No:		SIC Code:
Country:	Canada	
Co Admin:		
Phone No Admin:		
SIC Description:		

Waste Detail(s)

Waste Class:	146 T
Waste Class Name:	OTHER SPECIFIED INORGANICS

79	1 of 8	N/298.6	71.9 / 1.00	LOBLAW SUPERMARKETS LTD. STORE NO. 180-2 1235 DONALD STREET GLOUCESTER ON K1J 8W3	PES
--------------------	--------	---------	-------------	--	-----

Detail Licence No:		Operator Box:
Licence No:		Operator Class:
Status:		Operator No:
Approval Date:		Operator Type:
Report Source:	Vendor	Oper Area Code:
Licence Type:		Oper Phone No:
Licence Type Code:		Operator Ext:
Licence Class:		Operator Lot:
Licence Control:		Oper Concession:
Latitude:		Operator Region:
Longitude:		Operator District:
Lot:		Operator County:
Concession:		Op Municipality:
Region:		Post Office Box:
District:		MOE District:
County:		SWP Area Name:
Trade Name:		
PDF URL:		

79	2 of 8	N/298.6	71.9 / 1.00	LOBLAWS #180 1235 DONALD STREET GLOUCESTER ON K1J 8W3	PES
--------------------	--------	---------	-------------	---	-----

Detail Licence No:		Operator Box:
Licence No:		Operator Class:
Status:		Operator No:
Approval Date:		Operator Type:
Report Source:	Vendor	Oper Area Code:
Licence Type:		Oper Phone No:
Licence Type Code:		Operator Ext:
Licence Class:		Operator Lot:
Licence Control:		Oper Concession:
Latitude:		Operator Region:
Longitude:		Operator District:
Lot:		Operator County:

Map Key	Number of Records	Direction/ Distance (m)	Elev/Diff (m)	Site	DB
Concession: Region: District: County: Trade Name: PDF URL:				Op Municipality: Post Office Box: MOE District: SWP Area Name:	

79	3 of 8	N/298.6	71.9 / 1.00	LOBLAWS SUPERMARKETS LIMITED 1235 DONALD STREET OTTAWA ON K1J 8W3	PES
Detail Licence No: Licence No: Status: Approval Date: Report Source: Licence Type: Vendor Licence Type Code: Licence Class: Licence Control: Latitude: Longitude: Lot: Concession: Region: District: County: Trade Name: PDF URL:		Operator Box: Operator Class: Operator No: Operator Type: Oper Area Code: Oper Phone No: Operator Ext: Operator Lot: Oper Concession: Operator Region: Operator District: Operator County: Op Municipality: Post Office Box: MOE District: SWP Area Name:			

79	4 of 8	N/298.6	71.9 / 1.00	Rio-Can Property Services 1235 Donald Street Ottawa ON K1J 8W3	GEN
--------------------	--------	---------	-------------	---	------------

Generator Info

Generator No:	ON8432453	Choice of Contact:
Approval Years:	02,03,04	Contaminated Fac:
Status:		MHSW Facility:
PO Box No:		SIC Code:
Country:		
Co Admin:		
Phone No Admin:		
SIC Description:		

Waste Detail(s)

Waste Class:	212
Waste Class Name:	ALIPHATIC SOLVENTS

Waste Detail(s)

Waste Class:	251
Waste Class Name:	OIL SKIMMINGS & SLUDGES

Waste Detail(s)

Waste Class:	252
---------------------	-----

Map Key	Number of Records	Direction/ Distance (m)	Elev/Diff (m)	Site	DB
Waste Class Name:		WASTE OILS & LUBRICANTS			
79	5 of 8	N/298.6	71.9 / 1.00	LOBLAW SUPERMARKETS LTD. STORE NO. 180-2 1235 DONALD STREET GLOUCESTER ON K1J8W3	PES
Detail Licence No:				Operator Box:	
Licence No:	10155			Operator Class:	
Status:				Operator No:	
Approval Date:				Operator Type:	
Report Source:	Legacy Licenses (Excluding TS)			Oper Area Code:	613
Licence Type:	Retail Vendor Class 03			Oper Phone No:	7311575
Licence Type Code:	21			Operator Ext:	
Licence Class:	03			Operator Lot:	
Licence Control:				Oper Concession:	
Latitude:				Operator Region:	
Longitude:				Operator District:	
Lot:				Operator County:	
Concession:				Op Municipality:	
Region:				Post Office Box:	
District:				MOE District:	
County:				SWP Area Name:	
Trade Name:					
PDF URL:					
79	6 of 8	N/298.6	71.9 / 1.00	LOBLAWS SUPERMARKETS LIMITED 1235 DONALD STREET OTTAWA ON K1J8W3	PES
Detail Licence No:				Operator Box:	
Licence No:	10199			Operator Class:	
Status:				Operator No:	
Approval Date:				Operator Type:	
Report Source:	Legacy Licenses (Excluding TS)			Oper Area Code:	613
Licence Type:	Retail Vendor Class 03			Oper Phone No:	7446635
Licence Type Code:	21			Operator Ext:	
Licence Class:	03			Operator Lot:	
Licence Control:				Oper Concession:	
Latitude:				Operator Region:	
Longitude:				Operator District:	
Lot:				Operator County:	
Concession:				Op Municipality:	
Region:				Post Office Box:	
District:				MOE District:	
County:				SWP Area Name:	
Trade Name:					
PDF URL:					
79	7 of 8	N/298.6	71.9 / 1.00	LOBLAWS #180 1235 DONALD STREET GLOUCESTER ON K1G1W3	PES
Detail Licence No:				Operator Box:	
Licence No:	10132			Operator Class:	
Status:				Operator No:	
Approval Date:				Operator Type:	
Report Source:	Legacy Licenses (Excluding TS)			Oper Area Code:	613
Licence Type:	Retail Vendor Class 03			Oper Phone No:	7487141
Licence Type Code:	21			Operator Ext:	
Licence Class:	03			Operator Lot:	

Map Key	Number of Records	Direction/ Distance (m)	Elev/Diff (m)	Site	DB
Licence Control: Latitude: Longitude: Lot: Concession: Region: District: County: Trade Name: PDF URL:				Oper Concession: Operator Region: Operator District: Operator County: Op Municipality: Post Office Box: MOE District: SWP Area Name:	
79	8 of 8	N/298.6	71.9 / 1.00	TJX Canada 1235 Donald Street Ottawa ON	GEN

Generator Info as of Dec 2024

Generator No: ON001062084
Generator Company Name: TJX Canada
Street: 1235 Donald Street
City: Ottawa
Province State: Ontario
Country: Canada
Postal Code: K1J 8W3
Waste Class: 212 I

Waste Class Decoded:

212 - ALIPHATIC SOLVENTS

Unplottable Summary

Total: **95** Unplottable sites

DB	Company Name/Site Name	Address	City	Postal
CA		St. Laurent Boulevard	Ottawa ON	
CA		Lot 25 & 26, Concession 1	Ottawa ON	
CA		Lot 25 & 26, Concession 1	Ottawa ON	
CA	City of Ottawa	Cyrville Road	Ottawa ON	
CA	Donald Street to Easement	St. Laurent Boulevard	Ottawa ON	
CA		Ogilvie Rd., Part of Rd. Allowance	Gloucester ON	
CA	CITY	ST. LAURENT BLVD. EXT.	OTTAWA ON	
CA	CITY	ST. LAURENT BLVD. EXT.	OTTAWA ON	
CA	RICHCRAFT HOMES OTTAWA BUSINESS PARK	ST. LAURENT BLVD.	OTTAWA CITY ON	
CA	OTTAWA-CARLETON REGIONAL TRANSIT COMM.	ST. LAURENT BLVD.	OTTAWA CITY ON	
CA	GIL BERN CHARLES CORPORATION LIMITED	ST. LAURENT BLVD.	OTTAWA CITY ON	
CA	EASTERN ONTARIO LAND TRUST INC.	OGILVIE RD.	GLOUCESTER CITY ON	
CA	COLONNADE DEVELOPMENT INC.	ST. LAURENT BLVD. OTTAWA BUS.	OTTAWA CITY ON	
CA	OTTAWA-CARLETON REG. HOUSING AUTHORITY	ST. LAURENT BOULEVARD	OTTAWA CITY ON	
CA	CADILLAC FAIRVIEW CORP. BAY STORE	ST. LAURENT SHOPPING CENTRE	OTTAWA CITY ON	
CA	OTTAWA CITY OTTAWA BUS. PK PH. IV	ST. LAURENT BLVD.	OTTAWA CITY ON	
CA	R.M. OF OTTAWA-CARLETON, CONROY ROAD	ST. LAURENT BLVD.	OTTAWA CITY ON	

CA	OTTAWA CITY - VANIER PKWY. REC. COMPLEX	COVENTRY RD./STM-WATER MGT.	OTTAWA CITY ON
CA	BEAUREGARD PRINTERS LIMITED-PT.BLK. 'B'	COVENTRY ROAD	OTTAWA CITY ON
CA	LOWE-MARTIN LTD.	COVENTRY ROAD	OTTAWA CITY ON
CA	CADILLAC FAIRVIEW CORP. BAY STORE	ST. LAURENT SHOPPING CENTRE	OTTAWA CITY ON
CA	MINISTRY OF GOVERNMENT SERVICES	ST. LAURENT BLVD.OTTAWA BUS.PK	OTTAWA CITY ON
CA	COLONNADE DEVELOPMENT INC.	ST. LAURENT BLVD. OTTAWA BUS.	OTTAWA CITY ON
CA	OTTAWA-CARLETON REGIONAL TRANSIT COMM.	ST. LAURENT BLVD.	OTTAWA CITY ON
CA	RICHCRAFT HOMES OTTAWA BUSINESS PARK	ST. LAURENT BLVD.	OTTAWA CITY ON
CA	OTTAWA CITY A.J. ROBINSON & ASSOC. INC.	QUEEN MARY ST.	OTTAWA CITY ON
CA	EASTERN ONTARIO LAND TRUST INC.	OGILVIE RD.	GLOUCESTER CITY ON
CA	OTTAWA CITY ST. LAURENT BLVD.	ST. LAURENT BLVD. BUS.PK PH.IV	OTTAWA CITY ON
CA	GIL BERN CHARLES CORPORATION LIMITED	ST. LAURENT BLVD.	OTTAWA CITY ON
CA	Richcraft Homes Ltd.		Ottawa ON
CA	Richcraft Homes Ltd.		Ottawa ON
CA	Richcraft Homes Ltd.		Ottawa ON
CA	Petro-Canada		Ottawa ON
CA	Richcraft Homes Ltd.		Ottawa ON
CA	Richcraft Homes Ltd.		Ottawa ON
CONV	Willy's Roll-Off LTD.		Ottawa ON
CONV	Waste Services (CA) Inc		Ottawa ON
CONV	SHELL CANADA PRODUCTS LIMITED		DON MILLS ON
CONV	WILLY'S ROLL-OFFS LTD.		ON

EBR	Tomlinson Environmental Services Ltd.	Mobile Facility Ottawa CITY OF OTTAWA	ON	
EBR	Richcraft Homes Ltd.	Ottawa, ON Canada	ON	
ECA	Tomlinson Environmental Services Ltd.	Mobile Facility	Ottawa ON	K2R 6K7
ECA	Richcraft Construction (1984) Ltd.		Ottawa ON	K1G 4K1
ECA	The Bell Telephone Company of Canada or Bell Canada	Multiple Sites Across Ontario	Ottawa ON	H3B 2M8
ECA	Tomlinson Environmental Services Ltd.	Mobile Facility	Ottawa ON	K1G 3N4
ECA	The Bell Telephone Company of Canada or Bell Canada	Multiple Sites Across Ontario	Ottawa ON	H3B 2M8
ECA	Richcraft Homes Ltd.		Ottawa ON	K1G 4K1
ECA	Richcraft Homes Ltd.		Ottawa ON	K1G 4K1
ECA	Richcraft Homes Ltd.		Ottawa ON	K1G 4K1
ECA	Richcraft Homes Ltd.		Ottawa ON	K1G 4K1
ECA	Petro-Canada Inc.		Ottawa ON	L6L 6N5
GEN	RW Tomlinson	St. Laurent Blvd Guideway	Ottawa ON	K1G 3N4
GEN	Tomlinson Environmental Services	All Catch Basins in the City of Ottawa Serviced by TES-Industrial Waste Division	Ottawa ON	K1N 1J1
GEN	City of Ottawa	Ogilvie Road just south of Montreal Road	Ottawa ON	K2G 7E6
GEN	RW Tomlinson	St. Laurent Blvd Guideway	Ottawa ON	K1G 3N4
GEN	RW Tomlinson	St. Laurent Blvd Guideway	Ottawa ON	K1G 3N4
GEN	Imperial Oil	Ogilvie Road	Ottawa ON	
GEN	CITY OF OTTAWA	COVENTRY ROAD @ HARDY AVE	OTTAWA ON	
GEN	Bell Canada	VARIOUS BELL CANADA MANHOLES AND ACCESS CHAMBERS WITHIN THE MOE EASTERN REG.	(SEE SCHEDULE "B") ON	
SPL	OC TRANSP	MOTOR VEHICLE (OPERATING FLUID)	OTTAWA CITY ON	
SPL	ONTARIO HYDRO	ST. LAURENT SHOPPING CENTRE, ST. LAURENTBLVD. TRANSFORMER	OTTAWA CITY ON	

SPL	SHELL CANADA PRODUCTS LTD.	TANK TRUCK (CARGO)	OTTAWA CITY ON
SPL	SHELL CANADA PRODUCTS LTD.	TANK TRUCK (CARGO)	OTTAWA CITY ON
SPL	SHELL CANADA PRODUCTS LTD.	TANK TRUCK (CARGO)	OTTAWA CITY ON
SPL	SHELL CANADA PRODUCTS LTD.	TANK TRUCK (CARGO)	OTTAWA CITY ON
SPL	SHELL CANADA PRODUCTS LTD.	TANK TRUCK (CARGO)	OTTAWA CITY ON
SPL	SHELL CANADA PRODUCTS LTD.	TANK TRUCK (CARGO)	OTTAWA CITY ON
SPL	Shell Canada Products Limited	Shell Canada	Ottawa ON
SPL	UNKNOWN	CYRVILLE DRAIN ON ST. LAURENT BLVD.	OTTAWA CITY ON
SPL	SHELL CANADA PRODUCTS LTD.	TANK TRUCK (CARGO)	OTTAWA CITY ON
SPL	SHELL CANADA PRODUCTS LTD.	SERVICE STATION	OTTAWA CITY ON
SPL	City of Ottawa	Ogilvie Road (south of montreal rd)	Ottawa ON
SPL	PETRO-CANADA	SERVICE STATION	OTTAWA CITY ON
SPL	SHELL CANADA PRODUCTS LTD.	TANK TRUCK (CARGO)	OTTAWA CITY ON
SPL	INTERLING FREIGHT LINES	ST. LAURENT SHOPPING CENTRE. TRANSPORT TRUCK (CARGO)	OTTAWA CITY ON
SPL	Tomlinson Environmental Services Ltd.		Ottawa ON
SPL	Bell Canada		Ottawa ON
SPL	SHELL CANADA PRODUCTS LTD.	TANK TRUCK (CARGO)	OTTAWA CITY ON
WWIS		lot 9	ON
WWIS		con 1	ON
WWIS		lot 7	ON
WWIS		lot 7	ON
WWIS		con 1	ON

WWIS	lot 26	ON
WWIS	lot 26	ON
WWIS	lot 26	ON
WWIS	lot 9	ON
WWIS	lot 8	ON
WWIS	con 1	ON
WWIS	lot 26	ON
WWIS	con 1	ON
WWIS	lot 9	ON
WWIS	lot 7	ON
WWIS	lot 8	ON
WWIS	lot 8	ON

Unplottable Report

Site: *St. Laurent Boulevard Ottawa ON* **Database:** *CA*

Certificate #: 7347-5DELJN
Application Year: 02
Issue Date: 8/28/02
Approval Type: Municipal & Private water
Status: Approved
Application Type: New Certificate of Approval
Client Name: City of Ottawa
Client Address: 1495 Heron Road
Client City: Ottawa
Client Postal Code: K1V 6A6
Project Description: Approval is sought for the construction of watermains on St. Laurent Boulevard, and Sandridge Road.
Contaminants:
Emission Control:

Site: *Lot 25 & 26, Concession 1 Ottawa ON* **Database:** *CA*

Certificate #: 3510-4QHTRG
Application Year: 00
Issue Date: 10/30/00
Approval Type: Municipal & Private water
Status: Approved
Application Type: New Certificate of Approval
Client Name: 1270449 Ontario Inc.
Client Address: 1187 Bank Street
Client City: Ottawa
Client Postal Code: K1S 3X7
Project Description: watermain construction on pooler ave, orvigale road, porter st.
Contaminants:
Emission Control:

Site: *Lot 25 & 26, Concession 1 Ottawa ON* **Database:** *CA*

Certificate #: 6524-4QHTM6
Application Year: 00
Issue Date: 10/30/00
Approval Type: Municipal & Private sewage
Status: Approved
Application Type: New Certificate of Approval
Client Name: 1270449 Ontario Inc.
Client Address: 1187 Bank Street
Client City: Ottawa
Client Postal Code: K1S 3X7
Project Description: storm sewers construction on Saundres Ave; sanitary sewers construction on Pooler Ave, Orvigale Road, Porter St.
Contaminants:
Emission Control:

Site: *City of Ottawa
Cyrville Road Ottawa ON* **Database:** *CA*

Certificate #: 4022-52WSQY
Application Year: 01
Issue Date: 9/27/01
Approval Type: Municipal & Private sewage
Status: Approved
Application Type: New Certificate of Approval
Client Name: The Corporation of the City of Ottawa
Client Address: 110 Laurier Avenue West
Client City: Ottawa
Client Postal Code: K1P 1J1
Project Description: storm sewer to be constructed on Cyrville Road.
Contaminants:
Emission Control:

Site: *Donald Street to Easement
St. Laurent Boulevard Ottawa ON*

Database:
CA

Certificate #: 2225-4KFR7G
Application Year: 00
Issue Date: 5/23/00
Approval Type: Municipal & Private sewage
Status: Approved
Application Type: New Certificate of Approval
Client Name: Corporation of the City of Ottawa
Client Address: 111 Sussex Drive, 7th Floor
Client City: Ottawa
Client Postal Code: K1N 5A1
Project Description: Construction of a Sanitary Sewer in St. Laurent Blvd. from Donald Street to Easement
Contaminants:
Emission Control:

Site: *Ogilvie Rd., Part of Rd. Allowance Gloucester ON*

Database:
CA

Certificate #: 7032-4H8TJA
Application Year: 00
Issue Date: 3/11/00
Approval Type: Municipal & Private sewage
Status: Approved
Application Type: New Certificate of Approval
Client Name: Anglican Church Of The Epiphany
Client Address: 24 Steel St.
Client City: Gloucester
Client Postal Code:
Project Description: Construction of sanitary sewers along Ogilvie Rd..
Contaminants:
Emission Control:

Site: *CITY
ST. LAURENT BLVD. EXT. OTTAWA ON*

Database:
CA

Certificate #: 3-0206-85-006
Application Year: 85
Issue Date: 3/21/85
Approval Type: Municipal sewage
Status: Approved
Application Type:
Client Name:
Client Address:
Client City:
Client Postal Code:
Project Description:
Contaminants:
Emission Control:

Site: CITY
ST. LAURENT BLVD. EXT. OTTAWA ON

Database:
CA

Certificate #: 7-0164-85-006
Application Year: 85
Issue Date: 3/29/85
Approval Type: Municipal water
Status: Approved
Application Type:
Client Name:
Client Address:
Client City:
Client Postal Code:
Project Description:
Contaminants:
Emission Control:

Site: RICHCRAFT HOMES OTTAWA BUSINESS PARK
ST. LAURENT BLVD. OTTAWA CITY ON

Database:
CA

Certificate #: 7-1739-88-
Application Year: 88
Issue Date: 10/28/1988
Approval Type: Municipal water
Status: Approved
Application Type:
Client Name:
Client Address:
Client City:
Client Postal Code:
Project Description:
Contaminants:
Emission Control:

Site: OTTAWA-CARLETON REGIONAL TRANSIT COMM.
ST. LAURENT BLVD. OTTAWA CITY ON

Database:
CA

Certificate #: 7-0207-89-
Application Year: 89
Issue Date: 3/7/1989
Approval Type: Municipal water
Status: Approved
Application Type:
Client Name:
Client Address:
Client City:
Client Postal Code:
Project Description:
Contaminants:
Emission Control:

Site: GIL BERN CHARLES CORPORATION LIMITED
ST. LAURENT BLVD. OTTAWA CITY ON

Database:
CA

Certificate #: 7-0436-87-
Application Year: 87
Issue Date: 5/14/1987
Approval Type: Municipal water
Status: Approved
Application Type:
Client Name:

Client Address:
Client City:
Client Postal Code:
Project Description:
Contaminants:
Emission Control:

Site: EASTERN ONTARIO LAND TRUST INC.
OGILVIE RD. GLOUCESTER CITY ON

Database:
CA

Certificate #: 7-1485-88-
Application Year: 88
Issue Date: 9/13/1988
Approval Type: Municipal water
Status: Approved
Application Type:
Client Name:
Client Address:
Client City:
Client Postal Code:
Project Description:
Contaminants:
Emission Control:

Site: COLONNADE DEVELOPMENT INC.
ST. LAURENT BLVD. OTTAWA BUS. OTTAWA CITY ON

Database:
CA

Certificate #: 7-0783-89-
Application Year: 89
Issue Date: 5/26/1989
Approval Type: Municipal water
Status: Approved
Application Type:
Client Name:
Client Address:
Client City:
Client Postal Code:
Project Description:
Contaminants:
Emission Control:

Site: OTTAWA-CARLETON REG. HOUSING AUTHORITY
ST. LAURENT BOULEVARD OTTAWA CITY ON

Database:
CA

Certificate #: 7-1421-91-
Application Year: 91
Issue Date: 11/14/1991
Approval Type: Municipal water
Status: Approved
Application Type:
Client Name:
Client Address:
Client City:
Client Postal Code:
Project Description:
Contaminants:
Emission Control:

Site: CADILLAC FAIRVIEW CORP. BAY STORE
ST. LAURENT SHOPPING CENTRE OTTAWA CITY ON

Database:
CA

Certificate #: 7-1653-89-

Application Year: 89
Issue Date: 10/10/1989
Approval Type: Municipal water
Status: Approved
Application Type:
Client Name:
Client Address:
Client City:
Client Postal Code:
Project Description:
Contaminants:
Emission Control:

Site: OTTAWA CITY OTTAWA BUS. PK PH. IV
ST. LAURENT BLVD. OTTAWA CITY ON

Database:
CA

Certificate #: 7-0744-88-
Application Year: 88
Issue Date: 6/30/1988
Approval Type: Municipal water
Status: Approved
Application Type:
Client Name:
Client Address:
Client City:
Client Postal Code:
Project Description:
Contaminants:
Emission Control:

Site: R.M. OF OTTAWA-CARLETON, CONROY ROAD
ST. LAURENT BLVD. OTTAWA CITY ON

Database:
CA

Certificate #: 7-0635-88-
Application Year: 88
Issue Date: 5/13/1988
Approval Type: Municipal water
Status: Approved
Application Type:
Client Name:
Client Address:
Client City:
Client Postal Code:
Project Description:
Contaminants:
Emission Control:

Site: OTTAWA CITY - VANIER PKWY. REC. COMPLEX
COVENTRY RD./STM-WATER MGT. OTTAWA CITY ON

Database:
CA

Certificate #: 3-0590-92-
Application Year: 92
Issue Date: 9/18/1992
Approval Type: Municipal sewage
Status: Approved
Application Type:
Client Name:
Client Address:
Client City:
Client Postal Code:
Project Description:
Contaminants:
Emission Control:

Site: BEAUREGARD PRINTERS LIMITED-PT.BLK. 'B'
COVENTRY ROAD OTTAWA CITY ON

Database:
CA

Certificate #: 3-1368-91-
Application Year: 91
Issue Date: 9/9/1991
Approval Type: Municipal sewage
Status: Approved
Application Type:
Client Name:
Client Address:
Client City:
Client Postal Code:
Project Description:
Contaminants:
Emission Control:

Site: LOWE-MARTIN LTD.
COVENTRY ROAD OTTAWA CITY ON

Database:
CA

Certificate #: 3-0082-91-
Application Year: 91
Issue Date: 2/7/1991
Approval Type: Municipal sewage
Status: Approved
Application Type:
Client Name:
Client Address:
Client City:
Client Postal Code:
Project Description:
Contaminants:
Emission Control:

Site: CADILLAC FAIRVIEW CORP. BAY STORE
ST. LAURENT SHOPPING CENTRE OTTAWA CITY ON

Database:
CA

Certificate #: 3-1989-89-
Application Year: 89
Issue Date: 10/10/1989
Approval Type: Municipal sewage
Status: Approved
Application Type:
Client Name:
Client Address:
Client City:
Client Postal Code:
Project Description:
Contaminants:
Emission Control:

Site: MINISTRY OF GOVERNMENT SERVICES
ST. LAURENT BLVD.OTTAWA BUS.PK OTTAWA CITY ON

Database:
CA

Certificate #: 3-1598-89-
Application Year: 89
Issue Date: 8/10/1989
Approval Type: Municipal sewage
Status: Approved
Application Type:
Client Name:
Client Address:

Client City:
Client Postal Code:
Project Description:
Contaminants:
Emission Control:

Site: COLONNADE DEVELOPMENT INC.
ST. LAURENT BLVD. OTTAWA BUS. OTTAWA CITY ON

Database:
CA

Certificate #: 3-0911-89-
Application Year: 89
Issue Date: 5/26/1989
Approval Type: Municipal sewage
Status: Approved
Application Type:
Client Name:
Client Address:
Client City:
Client Postal Code:
Project Description:
Contaminants:
Emission Control:

Site: OTTAWA-CARLETON REGIONAL TRANSIT COMM.
ST. LAURENT BLVD. OTTAWA CITY ON

Database:
CA

Certificate #: 3-0233-89-
Application Year: 89
Issue Date: 3/7/1989
Approval Type: Municipal sewage
Status: Approved
Application Type:
Client Name:
Client Address:
Client City:
Client Postal Code:
Project Description:
Contaminants:
Emission Control:

Site: RICHCRAFT HOMES OTTAWA BUSINESS PARK
ST. LAURENT BLVD. OTTAWA CITY ON

Database:
CA

Certificate #: 3-2055-88-
Application Year: 88
Issue Date: 10/28/1988
Approval Type: Municipal sewage
Status: Approved
Application Type:
Client Name:
Client Address:
Client City:
Client Postal Code:
Project Description:
Contaminants:
Emission Control:

Site: OTTAWA CITY A.J. ROBINSON & ASSOC. INC.
QUEEN MARY ST. OTTAWA CITY ON

Database:
CA

Certificate #: 3-2059-88-
Application Year: 88

Issue Date: 10/26/1988
Approval Type: Municipal sewage
Status: Approved
Application Type:
Client Name:
Client Address:
Client City:
Client Postal Code:
Project Description:
Contaminants:
Emission Control:

Site: EASTERN ONTARIO LAND TRUST INC.
OGILVIE RD. GLOUCESTER CITY ON

Database:
CA

Certificate #: 3-1727-88-
Application Year: 88
Issue Date: 9/13/1988
Approval Type: Municipal sewage
Status: Approved
Application Type:
Client Name:
Client Address:
Client City:
Client Postal Code:
Project Description:
Contaminants:
Emission Control:

Site: OTTAWA CITY ST. LAURENT BLVD.
ST. LAURENT BLVD. BUS.PK PH.IV OTTAWA CITY ON

Database:
CA

Certificate #: 3-0861-88-
Application Year: 88
Issue Date: 6/30/1988
Approval Type: Municipal sewage
Status: Approved
Application Type:
Client Name:
Client Address:
Client City:
Client Postal Code:
Project Description:
Contaminants:
Emission Control:

Site: GIL BERN CHARLES CORPORATION LIMITED
ST. LAURENT BLVD. OTTAWA CITY ON

Database:
CA

Certificate #: 3-0530-87-
Application Year: 87
Issue Date: 5/14/1987
Approval Type: Municipal sewage
Status: Approved
Application Type:
Client Name:
Client Address:
Client City:
Client Postal Code:
Project Description:
Contaminants:
Emission Control:

Site: Richcraft Homes Ltd.
Ottawa ON

Database:
CA

Certificate #: 9817-7WNR3C
Application Year: 2009
Issue Date: 10/15/2009
Approval Type: Municipal and Private Sewage Works
Status: Approved
Application Type:
Client Name:
Client Address:
Client City:
Client Postal Code:
Project Description:
Contaminants:
Emission Control:

Site: Richcraft Homes Ltd.
Ottawa ON

Database:
CA

Certificate #: 9080-5UYQRL
Application Year: 2004
Issue Date: 1/8/2004
Approval Type: Municipal and Private Sewage Works
Status: Approved
Application Type:
Client Name:
Client Address:
Client City:
Client Postal Code:
Project Description:
Contaminants:
Emission Control:

Site: Richcraft Homes Ltd.
Ottawa ON

Database:
CA

Certificate #: 7432-7UVKBU
Application Year: 2009
Issue Date: 8/13/2009
Approval Type: Municipal and Private Sewage Works
Status: Approved
Application Type:
Client Name:
Client Address:
Client City:
Client Postal Code:
Project Description:
Contaminants:
Emission Control:

Site: Petro-Canada
Ottawa ON

Database:
CA

Certificate #: 5607-79YMZ8
Application Year: 2008
Issue Date: 2/12/2008
Approval Type: Industrial Sewage Works
Status: Approved
Application Type:
Client Name:
Client Address:
Client City:

Client Postal Code:
Project Description:
Contaminants:
Emission Control:

Site: *Richcraft Homes Ltd.*
Ottawa ON

Database:
CA

Certificate #: 3841-632P4R
Application Year: 2004
Issue Date: 7/20/2004
Approval Type: Municipal and Private Sewage Works
Status: Approved
Application Type:
Client Name:
Client Address:
Client City:
Client Postal Code:
Project Description:
Contaminants:
Emission Control:

Site: *Richcraft Homes Ltd.*
Ottawa ON

Database:
CA

Certificate #: 1207-5YPRH9
Application Year: 2004
Issue Date: 5/6/2004
Approval Type: Municipal and Private Sewage Works
Status: Approved
Application Type:
Client Name:
Client Address:
Client City:
Client Postal Code:
Project Description:
Contaminants:
Emission Control:

Site: *Willy's Roll-Off LTD.*
Ottawa ON

Database:
CONV

File No: 082170
Crown Brief No:
Court Location:
Publication City:
Publication Title:
Act:
Act(s):
First Matter:
Second Matter:
Investigation 1:
Investigation 2:
Penalty Imposed:
Description:

Location:
Region:
Ministry District:

Willy's Roll-Off Ltd., 1092066 Ontario Inc., Willis and Susan McKeown and Percy Pyper Ltd. Pled guilty to impairing water quality, establishing a waste disposal site without approval, and failing to transport waste only to an approved site. They were fined a total of \$150,000 plus victim fine surcharges. Numerous inspections conducted by the ministry in 2006 revealed quantities of construction and demolition waste deposited in a former aggregate pit site in Ottawa. The companies did not have approval to store waste at the site and only had ministry approval to transport waste to an approved site. Inspectors also discovered a pond that was almost completely covered in waste. Water samples revealed that water quality may have been impaired. The companies were charged following an investigation by the ministry's Investigations and Enforcement Branch. Four of the defendants pled guilty to depositing, causing or permitting waste to be deposited at a property that resulted in leachate being discharged into water that may have impaired the quality of water. The four defendants also pled guilty to permitting the delivery of

waste to the pit without approval. As well, three of the defendants pled guilty to failing to ensure that adequate steps were taken to comply with ministry approval requirements. The defendants were fined a total of \$150,000 plus victim fine surcharges.

Background:
URL:

Additional Details

Publication Date:
Count:
Act:
Regulation:
Section:
Act/Regulation/Section:
Date of Offence:
Date of Conviction:
Date Charged: February 14, 2011
Charge Disposition: fine, victim fine surcharge
Fine: \$150,000 (Total for 4 companies)
Synopsis:

Site: Waste Services (CA) Inc
Ottawa ON

Database:
CONV

File No: 112803
Crown Brief No:
Court Location:
Publication City:
Publication Title:
Act:
Act(s):
First Matter:
Second Matter:
Investigation 1:
Investigation 2:
Penalty Imposed:
Description:

Location:
Region:
Ministry District:

Santaro Development LLC has been fined \$10,000 plus a victim fine surcharge, and Waste Services (CA) Inc. has been fined \$7,500 plus a victim fine surcharge, after pleading guilty on November 13, 2008 to violations under the Environmental Protection Act. Santaro Development LLC pleaded guilty to operating a Waste Management System without a Certificate of Approval, and Waste Services (CA) Inc. pleaded guilty to arranging for the use of equipment, namely transport trucks, for the handling and transportation of waste that was not part of a Waste Management System for which a Certificate of Approval had been issued. The companies were given 60 days to pay. The Court heard that Santaro Development LLC is a New York Based trucking company. Waste Services (CA) Inc. is an Ontario company that operates waste disposal sites, transfer facilities and waste management systems, including a facility in Ottawa. During a ministry surveillance program, Santaro trucks were observed crossing the border into Canada, picking up waste at the Waste Services facility in Ottawa, and crossing back into the United States to dispose of the waste. At the time, Santaro did not have an approval from the ministry for a Waste Management System, and Waste Services did not ensure that Santaro had the necessary approval prior to arranging for it to transport waste from its facility. Santaro Development LLC and Waste Services (CA) Inc. were charged following an investigation by the Ministry of the Environment's Investigations and Enforcement Branch

Background:
URL:

Additional Details

Publication Date:
Count: 1
Act: EPA
Regulation:
Section:
Act/Regulation/Section: EPA
Date of Offence:
Date of Conviction:
Date Charged: November 13, 2008
Charge Disposition: FINED, plus a victim fine surcharge
Fine: \$7,500
Synopsis:

Site: SHELL CANADA PRODUCTS LIMITED
DON MILLS ON

Database:
CONV

File No:
Crown Brief No:
Court Location:
Publication City:
Publication Title:
Act:
Act(s):
First Matter:
Second Matter:
Investigation 1:
Investigation 2:
Penalty Imposed:
Description: DISCHARGING A CONTAMINANT - ADVERSE EFFECT
Background:
URL:

Location:
Region: SOUTH EAST REGION
Ministry District:

Additional Details

Publication Date:
Count: 1
Act: EPA
Regulation:
Section: 13(1)
Act/Regulation/Section: EPA- -13(1)
Date of Offence:
Date of Conviction:
Date Charged: 92/05/12
Charge Disposition:
Fine: 90000
Synopsis:

Site: WILLY'S ROLL-OFFS LTD.
ON

Database:
CONV

File No:
Crown Brief No: 97-0152-0029
Court Location:
Publication City:
Publication Title:
Act:
Act(s):
First Matter:
Second Matter:
Investigation 1:
Investigation 2:
Penalty Imposed:
Description: TRANSPORTING MUNICIPAL WASTE WITHOUT HAVING THE VEHICLE CLEARLY MARKED AND DELIVERING WASTE TO A FACILITY CONTRARY TO THE APPROVAL.
Background:
URL:

Location:
Region: EASTERN REGION
Ministry District: OTTAWA

Additional Details

Publication Date:
Count: 1
Act: EPA
Regulation:
Section: 186(3)
Act/Regulation/Section: EPA- -186(3)
Date of Offence:
Date of Conviction:
Date Charged: 2/10/99

Charge Disposition: SUSPENDED SENTENCE
Fine: \$1,500.00
Synopsis:

Site: Tomlinson Environmental Services Ltd.
Mobile Facility Ottawa CITY OF OTTAWA ON

Database:
EBR

EBR Registry No: 011-5279
Ministry Ref No: 7519-8P2K34
Notice Type: Instrument Decision
Notice Stage:
Notice Date: February 11, 2016
Proposal Date: December 05, 2011
Year: 2011
Instrument Type: (EPA Part II.1-air) - Environmental Compliance Approval (project type: air)
Off Instrument Name:
Posted By:
Company Name: Tomlinson Environmental Services Ltd.
Site Address:
Location Other:
Proponent Name:
Proponent Address: 5597 Power Road, Ottawa Ontario, Canada K1G 3N4
Comment Period:
URL:
Summary:

Decision Posted:
Exception Posted:
Section:
Act 1:
Act 2:
Site Location Map:

Site Location Details:

Mobile Facility Ottawa CITY OF OTTAWA

Site: Richcraft Homes Ltd.
Ottawa, ON Canada ON

Database:
EBR

EBR Registry No: 019-1273
Ministry Ref No: KV-C-001-18
Notice Type: Instrument
Notice Stage: Decision
Notice Date:
Proposal Date: February 27, 2020
Year: 2020
Instrument Type: Permit for activities to achieve an overall benefit to a species
Off Instrument Name: Permit for activities with conditions to achieve overall benefit to the species (ESA s.17(2) (c))
Posted By: Ministry of the Environment, Conservation and Parks
Company Name:
Site Address: Ottawa, ON Canada
Location Other:
Proponent Name: Richcraft Homes Ltd.
Proponent Address: Richcraft Homes Ltd. 2280 St. Laurent Boulevard Unit 201 Ottawa, ON K1G4K1 Canada
Comment Period: February 27, 2020 - March 28, 2020 (30 days) Closed
URL: https://ero.ontario.ca/notice/019-1273
Summary:

Decision Posted: May 10, 2021
Exception Posted:
Section: Section 17 (2) (c)
Act 1: Endangered Species Act , R.S.O. 2007
Act 2: Endangered Species Act, 2007
Site Location Map:

Site Location Details:

Part of Lot 8, Concession 1 in the Geographic Township of March, Ottawa.

Site: Tomlinson Environmental Services Ltd.
Mobile Facility Ottawa ON K2R 6K7

Database:
ECA

Approval No: 7083-BXLJKZ
Approval Date: 2021-03-15
Status: Approved
Record Type: ECA

MOE District:
City:
Longitude:
Latitude:

Link Source: IDS
SWP Area Name:
Approval Type: ECA-INDUSTRIAL SEWAGE WORKS
Project Type: INDUSTRIAL SEWAGE WORKS
Business Name: Tomlinson Environmental Services Ltd.
Address: Mobile Facility
Full Address:
Full PDF Link: <https://www.accessenvironment.ene.gov.on.ca/instruments/5994-BVEHYM-14.pdf>
PDF Site Location:

Geometry X:
Geometry Y:

Site: **Richcraft Construction (1984) Ltd.**
Ottawa ON K1G 4K1

Database:
ECA

Approval No: 8872-97AJKR
Approval Date: 2013-05-02
Status: Approved
Record Type: ECA
Link Source: IDS
SWP Area Name:
Approval Type: ECA-MUNICIPAL AND PRIVATE SEWAGE WORKS
Project Type: MUNICIPAL AND PRIVATE SEWAGE WORKS
Business Name: Richcraft Construction (1984) Ltd.
Address:
Full Address:
Full PDF Link: <https://www.accessenvironment.ene.gov.on.ca/instruments/1656-95PNJK-14.pdf>
PDF Site Location:

MOE District:
City:
Longitude:
Latitude:
Geometry X:
Geometry Y:

Site: **The Bell Telephone Company of Canada or Bell Canada**
Multiple Sites Across Ontario Ottawa ON H3B 2M8

Database:
ECA

Approval No: 6207-CZZPLF
Approval Date: July 31, 2024
Status: Approved
Record Type: ECA
Link Source: IDS
SWP Area Name:
Approval Type: ECA-AIR
Project Type: AIR
Business Name: The Bell Telephone Company of Canada or Bell Canada
Address: Multiple Sites Across Ontario
Full Address:
Full PDF Link: <https://www.accessenvironment.ene.gov.on.ca/instruments/4515-CV9N3P-14.pdf>
PDF Site Location: Multiple Sites Across Ontario

MOE District: North Bay
City:
Longitude:
Latitude:
Geometry X: -9016878.7543000001
Geometry Y: 5700582.7322999965

Site: **Tomlinson Environmental Services Ltd.**
Mobile Facility Ottawa ON K1G 3N4

Database:
ECA

Approval No: 1685-A6EJ97
Approval Date: 2016-02-03
Status: Approved
Record Type: ECA
Link Source: IDS
SWP Area Name:
Approval Type: ECA-AIR
Project Type: AIR
Business Name: Tomlinson Environmental Services Ltd.
Address: Mobile Facility
Full Address:
Full PDF Link: <https://www.accessenvironment.ene.gov.on.ca/instruments/7519-8P2K34-14.pdf>
PDF Site Location:

MOE District:
City:
Longitude:
Latitude:
Geometry X:
Geometry Y:

Site: **The Bell Telephone Company of Canada or Bell Canada**

Database:
ECA

Multiple Sites Across Ontario Ottawa ON H3B 2M8

Approval No: 1529-B8QPS5
Approval Date: 2019-12-11
Status: Approved
Record Type: ECA
Link Source: IDS
SWP Area Name:
Approval Type: ECA-AIR
Project Type: AIR
Business Name: The Bell Telephone Company of Canada or Bell Canada
Address: Multiple Sites Across Ontario
Full Address:
Full PDF Link: <https://www.accessenvironment.ene.gov.on.ca/instruments/9060-AW6T5N-14.pdf>
PDF Site Location:

MOE District:
City:
Longitude:
Latitude:
Geometry X:
Geometry Y:

Site: **Richcraft Homes Ltd.**
Ottawa ON K1G 4K1

Database:
ECA

Approval No: 5204-4RGRNN
Approval Date: 2000-12-01
Status: Approved
Record Type: ECA
Link Source: IDS
SWP Area Name:
Approval Type: ECA-Municipal and Private Water Works
Project Type: Municipal and Private Water Works
Business Name: Richcraft Homes Ltd.
Address:
Full Address:
Full PDF Link:
PDF Site Location:

MOE District:
City:
Longitude:
Latitude:
Geometry X:
Geometry Y:

Site: **Richcraft Homes Ltd.**
Ottawa ON K1G 4K1

Database:
ECA

Approval No: 5800-5UYNQD
Approval Date: 2004-01-08
Status: Approved
Record Type: ECA
Link Source: IDS
SWP Area Name:
Approval Type: ECA-Municipal Drinking Water Systems
Project Type: Municipal Drinking Water Systems
Business Name: Richcraft Homes Ltd.
Address:
Full Address:
Full PDF Link:
PDF Site Location:

MOE District:
City:
Longitude:
Latitude:
Geometry X:
Geometry Y:

Site: **Richcraft Homes Ltd.**
Ottawa ON K1G 4K1

Database:
ECA

Approval No: 6566-A7AMSG
Approval Date: 2016-02-23
Status: Approved
Record Type: ECA
Link Source: IDS
SWP Area Name:
Approval Type: ECA-MUNICIPAL AND PRIVATE SEWAGE WORKS
Project Type: MUNICIPAL AND PRIVATE SEWAGE WORKS
Business Name: Richcraft Homes Ltd.
Address:
Full Address:

MOE District:
City:
Longitude:
Latitude:
Geometry X:
Geometry Y:

Full PDF Link: <https://www.accessenvironment.ene.gov.on.ca/instruments/1204-A4KTW4-14.pdf>
PDF Site Location:

Site: *Richcraft Homes Ltd.*
Ottawa ON K1G 4K1

Database:
ECA

Approval No: 9080-5UYQRL
Approval Date: 2004-01-08
Status: Approved
Record Type: ECA
Link Source: IDS
SWP Area Name:
Approval Type: ECA-MUNICIPAL AND PRIVATE SEWAGE WORKS
Project Type: MUNICIPAL AND PRIVATE SEWAGE WORKS
Business Name: Richcraft Homes Ltd.
Address:
Full Address:
Full PDF Link: <https://www.accessenvironment.ene.gov.on.ca/instruments/5802-5UQM74-14.pdf>
PDF Site Location:

MOE District:
City:
Longitude:
Latitude:
Geometry X:
Geometry Y:

Site: *Petro-Canada Inc.*
Ottawa ON L6L 6N5

Database:
ECA

Approval No: 4810-4UMJP8
Approval Date: 2001-03-12
Status: Approved
Record Type: ECA
Link Source: IDS
SWP Area Name:
Approval Type: ECA-INDUSTRIAL SEWAGE WORKS
Project Type: INDUSTRIAL SEWAGE WORKS
Business Name: Petro-Canada Inc.
Address:
Full Address:
Full PDF Link: <https://www.accessenvironment.ene.gov.on.ca/instruments/7825-4UCP9D-14.pdf>
PDF Site Location:

MOE District:
City:
Longitude:
Latitude:
Geometry X:
Geometry Y:

Site: *RW Tomlinson*
St. Laurent Blvd Guideway Ottawa ON K1G 3N4

Database:
GEN

Generator Info

Generator No: ON6732602
Approval Years: 2016
Status:
PO Box No:
Country: Canada
Co Admin:
Phone No Admin:
SIC Description: HIGHWAY, STREET AND BRIDGE CONSTRUCTION, OTHER HEAVY AND CIVIL ENGINEERING CONSTRUCTION

Choice of Contact: CO_OFFICIAL
Contaminated Fac: No
MHSW Facility: No
SIC Code: 237310, 237990

Waste Detail(s)

Waste Class: 251
Waste Class Name: OIL SKIMMINGS & SLUDGES

Site: *Tomlinson Environmental Services*
All Catch Basins in the City of Ottawa Serviced by TES-Industrial Waste Division Ottawa ON K1N 1J1

Database:
GEN

Generator Info

Generator No: ON6691940
Approval Years: 2015
Status:
PO Box No:
Country: Canada
Co Admin:
Phone No Admin:
SIC Description: WASTE COLLECTION, ALL OTHER WASTE MANAGEMENT SERVICES

Choice of Contact: CO_OFFICIAL
Contaminated Fac: No
MHSW Facility: No
SIC Code: 562110, 562990

Waste Detail(s)

Waste Class: 251
Waste Class Name: OIL SKIMMINGS & SLUDGES

Site: *City of Ottawa
Ogilvie Road just south of Montreal Road Ottawa ON K2G 7E6*

Database:
GEN

Generator Info

Generator No: ON9284631
Approval Years: 2014
Status:
PO Box No:
Country: Canada
Co Admin: jim r.smith
Phone No Admin: 613 745 2444 Ext.241
SIC Description: WATER AND SEWER LINE AND RELATED STRUCTURES CONSTRUCTION

Choice of Contact: CO_ADMIN
Contaminated Fac: No
MHSW Facility: No
SIC Code: 237110

Waste Detail(s)

Waste Class: 221
Waste Class Name: LIGHT FUELS

Site: *RW Tomlinson
St. Laurent Blvd Guideway Ottawa ON K1G 3N4*

Database:
GEN

Generator Info

Generator No: ON6732602
Approval Years: As of Dec 2017
Status: Registered
PO Box No:
Country: Canada
Co Admin:
Phone No Admin:
SIC Description:

Choice of Contact:
Contaminated Fac:
MHSW Facility:
SIC Code:

Waste Detail(s)

Waste Class: 251 L
Waste Class Name: Waste oils/sludges (petroleum based)

Site: *RW Tomlinson
St. Laurent Blvd Guideway Ottawa ON K1G 3N4*

Database:
GEN

Generator Info

Generator No: ON6732602
Approval Years: As of Dec 2018
Status: Registered
PO Box No:
Country: Canada
Co Admin:
Phone No Admin:
SIC Description:

Choice of Contact:
Contaminated Fac:
MHSW Facility:
SIC Code:

Waste Detail(s)

Waste Class: 251 L
Waste Class Name: Waste oils/sludges (petroleum based)

2017 Generator Info

Gen No:	ON6732602	Choice of Contact:	CO_OFFICIAL
ID:	26481	Phone No Official:	613-880-6590 Ext.
Contaminated Fac:	N	Phone No Admin:	
MHSW Facility:	N	County Ont:	OTTAWA CARLTON (RM)
NAICS Code1:	237310	County Out:	
NAICS Code2:	237990	District:	402
NAICS Code3:			
Gen Name:	RW Tomlinson		
Gen Div:			
Gen Op Name:	RW Tomlinson		
Gen Op Div:			
Site Adrs1:	St. Laurent Blvd Guideway		
Site Bldg:			
Site Pobox:			
Province In:	ONTARIO		
Site Adrs2:			
Site City:	Ottawa		
Province Out:			
Site Postal Code:	K1G 3N4		
Site Country:	Canada		
Co Official:	Matt Wiens		
Co Admin:			

2018 Generator Info

Gen No:	ON6732602	Choice of Contact:	CO_OFFICIAL
ID:	26847	Phone No Official:	613-880-6590 Ext.
Contaminated Fac:	N	Phone No Admin:	
MHSW Facility:	N	County Ont:	OTTAWA CARLTON (RM)
NAICS Code1:	237310	County Out:	
NAICS Code2:	237990	District:	402
NAICS Code3:			
Gen Name:	RW Tomlinson		
Gen Div:			
Gen Op Name:	RW Tomlinson		
Gen Op Div:			
Site Adrs1:	St. Laurent Blvd Guideway		
Site Bldg:			
Site Pobox:			
Province In:	ONTARIO		
Site Adrs2:			
Site City:	Ottawa		
Province Out:			
Site Postal Code:	K1G 3N4		
Site Country:	Canada		
Co Official:	Matt Wiens		
Co Admin:			

Site: Imperial Oil
Ogilvie Road Ottawa ON

Database:
GEN

Generator Info as of Dec 2024

Generator No: ON001069798
Generator Company Name: Imperial Oil
Street: Ogilvie Road
City: Ottawa
Province State: Ontario
Country: Canada
Postal Code: K1J8N4
Waste Class: 251 L

Waste Class Decoded:

251 - OIL SKIMMINGS & SLUDGES

Site: CITY OF OTTAWA
COVENTRY ROAD @ HARDY AVE OTTAWA ON

Database:
GEN

Generator Info

Generator No: ON6667785
Approval Years: 2012
Status:
PO Box No:
Country:
Co Admin:
Phone No Admin:
SIC Description: Environmental Consulting Services

Choice of Contact:
Contaminated Fac:
MHSW Facility:
SIC Code: 541620

Site: Bell Canada
VARIOUS BELL CANADA MANHOLES AND ACCESS CHAMBERS WITHIN THE MOE EASTERN REG. (SEE SCHEDULE "B") ON

Database:
GEN

Generator Info

Generator No: ONR000304
Approval Years: 2013
Status:
PO Box No:
Country:
Co Admin:
Phone No Admin:
SIC Description: WIRED TELECOMMUNICATIONS CARRIERS, WIRELESS TELECOMMUNICATIONS CARRIERS (EXCEPT SATELLITE)

Choice of Contact:
Contaminated Fac:
MHSW Facility:
SIC Code: 517110, 517210, 517510

Waste Detail(s)

Waste Class: 150
Waste Class Name: INERT INORGANIC WASTES

Waste Detail(s)

Waste Class: 251
Waste Class Name: OIL SKIMMINGS & SLUDGES

Waste Detail(s)

Waste Class: 252
Waste Class Name: WASTE OILS & LUBRICANTS

Waste Detail(s)

Waste Class: 253
Waste Class Name: EMULSIFIED OILS

Waste Detail(s)

Waste Class: 221
Waste Class Name: LIGHT FUELS

Site: OC TRANSP
MOTOR VEHICLE (OPERATING FLUID) OTTAWA CITY ON

Database:
SPL

Ref No: 241575 **Municipality No:** 20107
Year: **Nature of Damage:**
Incident Dt: 10/6/2002 **Discharger Report:**
Dt MOE Arvl on Scn: **Material Group:**
MOE Reported Dt: 10/6/2002 **Impact to Health:**
Dt Document Closed: **Agency Involved:**
Site No:
MOE Response:
Site County/District:
Site Geo Ref Meth:
Site District Office:
Nearest Watercourse:
Site Name:
Site Address:
Site Region:
Site Municipality: OTTAWA CITY
Site Lot:
Site Conc:
Site Geo Ref Accu:
Site Map Datum:
Northing:
Easting:
Entity Operating Name:
Client Name:
Client Type:
Source Type:
Incident Cause: OTHER TRANSPORTATION ACCIDENT
Incident Preceding Spill:
Incident Reason: UNKNOWN
Incident Summary: OC TRANSP: 10L ANTIFREEZE TO STORMS, ROAD. SEWERMATIC RESPONDING.
Environment Impact: POSSIBLE
Health Env Consequence:
Nature of Impact: Water course or lake
Contaminant Qty:
Contaminant Qty 1:
Contaminant Unit:
Contaminant Code:
Contaminant Name:
Contaminant Limit 1:
Contam Limit Freq 1:
Contaminant UN No 1:
Receiving Medium: WATER, LAND
Activity Preceding Spill:
Property 2nd Watershed:
Property Tertiary Watershed:
Sector Type:
SAC Action Class:
Call Report Locatn Geodata:
Time Reported:

System Facility Address:

Site: ONTARIO HYDRO
ST. LAURENT SHOPPING CENTRE, ST. LAURENTBLVD. TRANSFORMER OTTAWA CITY ON

Database:
SPL

Ref No: 4477 **Municipality No:** 20101
Year: **Nature of Damage:**
Incident Dt: 5/30/1988 **Discharger Report:**
Dt MOE Arvl on Scn: **Material Group:**
MOE Reported Dt: 5/30/1988 **Impact to Health:**
Dt Document Closed: **Agency Involved:**
Site No:
MOE Response:
Site County/District:
Site Geo Ref Meth:
Site District Office:
Nearest Watercourse:
Site Name:
Site Address:
Site Region:
Site Municipality: OTTAWA CITY
Site Lot:
Site Conc:
Site Geo Ref Accu:
Site Map Datum:
Northing:
Easting:
Entity Operating Name:
Client Name:
Client Type:
Source Type:
Incident Cause: OTHER CONTAINER LEAK
Incident Preceding Spill:
Incident Reason: UNKNOWN
Incident Summary: ONTARIO HYDRO-4.8 L 65% PCB OIL TO PAVEMENT
Environment Impact:
Health Env Consequence:
Nature of Impact:
Contaminant Qty:
Contaminant Qty 1:
Contaminant Unit:
Contaminant Code:
Contaminant Name:
Contaminant Limit 1:
Contam Limit Freq 1:
Contaminant UN No 1:
Receiving Medium: LAND
Activity Preceding Spill:
Property 2nd Watershed:
Property Tertiary Watershed:
Sector Type:
SAC Action Class:
Call Report Locatn Geodata:
Time Reported:
System Facility Address:

Site: SHELL CANADA PRODUCTS LTD.
TANK TRUCK (CARGO) OTTAWA CITY ON

Database:
SPL

Ref No: 8471 **Municipality No:** 20101
Year: **Nature of Damage:**
Incident Dt: 8/22/1988 **Discharger Report:**
Dt MOE Arvl on Scn: **Material Group:**
MOE Reported Dt: 8/22/1988 **Impact to Health:**
Dt Document Closed: **Agency Involved:**
Site No:

MOE Response:
Site County/District:
Site Geo Ref Meth:
Site District Office:
Nearest Watercourse:
Site Name:
Site Address:
Site Region:
Site Municipality: OTTAWA CITY
Site Lot:
Site Conc:
Site Geo Ref Accu:
Site Map Datum:
Northing:
Easting:
Entity Operating Name:
Client Name:
Client Type:
Source Type:
Incident Cause: ABOVE-GROUND TANK LEAK
Incident Preceding Spill:
Incident Reason: ERROR
Incident Summary: UPLANDS AIRPORT - 50 L OF JET FUEL TO PAVEMENT FROM TANK TRUCK.
Environment Impact:
Health Env Consequence:
Nature of Impact:
Contaminant Qty:
Contaminant Qty 1:
Contaminant Unit:
Contaminant Code:
Contaminant Name:
Contaminant Limit 1:
Contam Limit Freq 1:
Contaminant UN No 1:
Receiving Medium: LAND
Activity Preceding Spill:
Property 2nd Watershed:
Property Tertiary Watershed:
Sector Type:
SAC Action Class:
Call Report Locatn Geodata:
Time Reported:
System Facility Address:

Site: SHELL CANADA PRODUCTS LTD.
 TANK TRUCK (CARGO) OTTAWA CITY ON

Database:
 SPL

Ref No:	16382	Municipality No:	20101
Year:		Nature of Damage:	
Incident Dt:	3/27/1989	Discharger Report:	
Dt MOE Arvl on Scn:		Material Group:	
MOE Reported Dt:	3/27/1989	Impact to Health:	
Dt Document Closed:		Agency Involved:	
Site No:			
MOE Response:			
Site County/District:			
Site Geo Ref Meth:			
Site District Office:			
Nearest Watercourse:			
Site Name:			
Site Address:			
Site Region:			
Site Municipality:	OTTAWA CITY		
Site Lot:			
Site Conc:			
Site Geo Ref Accu:			
Site Map Datum:			

Northing:
Easting:
Entity Operating Name:
Client Name:
Client Type:
Source Type:
Incident Cause: VALVE/FITTING LEAK OR FAILURE
Incident Preceding Spill:
Incident Reason: EQUIPMENT FAILURE
Incident Summary: UPLANDS AIRPORT - 20 L OF JET FUEL TO GROUND.
Environment Impact:
Health Env Consequence:
Nature of Impact:
Contaminant Qty:
Contaminant Qty 1:
Contaminant Unit:
Contaminant Code:
Contaminant Name:
Contaminant Limit 1:
Contam Limit Freq 1:
Contaminant UN No 1:
Receiving Medium: LAND
Activity Preceding Spill:
Property 2nd Watershed:
Property Tertiary Watershed:
Sector Type:
SAC Action Class:
Call Report Locatn Geodata:
Time Reported:
System Facility Address:

Site: SHELL CANADA PRODUCTS LTD.
TANK TRUCK (CARGO) OTTAWA CITY ON

Database:
SPL

Ref No: 21872
Year:
Incident Dt: 7/11/1989
Dt MOE Arvl on Scn:
MOE Reported Dt: 7/11/1989
Dt Document Closed:
Site No:
MOE Response:
Site County/District:
Site Geo Ref Meth:
Site District Office:
Nearest Watercourse:
Site Name:
Site Address:
Site Region:
Site Municipality: OTTAWA CITY
Site Lot:
Site Conc:
Site Geo Ref Accu:
Site Map Datum:
Northing:
Easting:
Entity Operating Name:
Client Name:
Client Type:
Source Type:
Incident Cause: PIPE/HOSE LEAK
Incident Preceding Spill:
Incident Reason: EQUIPMENT FAILURE
Incident Summary: SHELL REFUELING VEHICLE- 70 L AVIATION FUEL TO GROUND.
Environment Impact:
Health Env Consequence:
Nature of Impact:

Contaminant Qty:
Contaminant Qty 1:
Contaminant Unit:
Contaminant Code:
Contaminant Name:
Contaminant Limit 1:
Contam Limit Freq 1:
Contaminant UN No 1:
Receiving Medium: LAND
Activity Preceding Spill:
Property 2nd Watershed:
Property Tertiary Watershed:
Sector Type:
SAC Action Class:
Call Report Locatn Geodata:
Time Reported:
System Facility Address:

Site: SHELL CANADA PRODUCTS LTD.
TANK TRUCK (CARGO) OTTAWA CITY ON

Database:
SPL

Ref No: 23253 Municipality No: 20101
Year:
Incident Dt: // Nature of Damage:
Dt MOE Arvl on Scn: Discharger Report:
MOE Reported Dt: 8/7/1989 Material Group:
Dt Document Closed: Impact to Health:
Site No: Agency Involved:
MOE Response:
Site County/District:
Site Geo Ref Meth:
Site District Office:
Nearest Watercourse:
Site Name:
Site Address:
Site Region:
Site Municipality: OTTAWA CITY
Site Lot:
Site Conc:
Site Geo Ref Accu:
Site Map Datum:
Northing:
Easting:
Entity Operating Name:
Client Name:
Client Type:
Source Type:
Incident Cause: VALVE/FITTING LEAK OR FAILURE
Incident Preceding Spill:
Incident Reason: EQUIPMENT FAILURE
Incident Summary: SHELL- 4.5 LTR SPILL OF JET FUEL AT UPLANDS AIRPORT
Environment Impact:
Health Env Consequence:
Nature of Impact:
Contaminant Qty:
Contaminant Qty 1:
Contaminant Unit:
Contaminant Code:
Contaminant Name:
Contaminant Limit 1:
Contam Limit Freq 1:
Contaminant UN No 1: LAND
Receiving Medium:
Activity Preceding Spill:
Property 2nd Watershed:
Property Tertiary Watershed:
Sector Type:

SAC Action Class:
Call Report Locatn Geodata:
Time Reported:
System Facility Address:

Site: SHELL CANADA PRODUCTS LTD.
TANK TRUCK (CARGO) OTTAWA CITY ON

Database:
SPL

Ref No: 26231
Year:
Incident Dt: 10/5/1989
Dt MOE Arvl on Scn:
MOE Reported Dt: 10/5/1989
Dt Document Closed:
Site No:
MOE Response:
Site County/District:
Site Geo Ref Meth:
Site District Office:
Nearest Watercourse:
Site Name:
Site Address:
Site Region:
Site Municipality: OTTAWA CITY
Site Lot:
Site Conc:
Site Geo Ref Accu:
Site Map Datum:
Northing:
Easting:
Entity Operating Name:
Client Name:
Client Type:
Source Type:
Incident Cause: VALVE/FITTING LEAK OR FAILURE
Incident Preceding Spill:
Incident Reason: EQUIPMENT FAILURE
Incident Summary: SHELL CANADA - 120L JET FUEL TO TERMINAL RAMP
Environment Impact: NOT ANTICIPATED
Health Env Consequence:
Nature of Impact:
Contaminant Qty:
Contaminant Qty 1:
Contaminant Unit:
Contaminant Code:
Contaminant Name:
Contaminant Limit 1:
Contam Limit Freq 1:
Contaminant UN No 1:
Receiving Medium: LAND
Activity Preceding Spill:
Property 2nd Watershed:
Property Tertiary Watershed:
Sector Type:
SAC Action Class:
Call Report Locatn Geodata:
Time Reported:
System Facility Address:

Municipality No: 20101
Nature of Damage:
Discharger Report:
Material Group:
Impact to Health:
Agency Involved: DEPT OF TRANSPORT

Site: SHELL CANADA PRODUCTS LTD.
TANK TRUCK (CARGO) OTTAWA CITY ON

Database:
SPL

Ref No: 81843
Year:
Incident Dt: 2/14/1993
Dt MOE Arvl on Scn:
Municipality No: 20101
Nature of Damage:
Discharger Report:
Material Group:

MOE Reported Dt: 2/14/1993

Dt Document Closed:

Site No:

MOE Response:

Site County/District:

Site Geo Ref Meth:

Site District Office:

Nearest Watercourse:

Site Name:

Site Address:

Site Region:

Site Municipality: OTTAWA CITY

Site Lot:

Site Conc:

Site Geo Ref Accu:

Site Map Datum:

Northing:

Easting:

Entity Operating Name:

Client Name:

Client Type:

Source Type:

Incident Cause: VALVE/FITTING LEAK OR FAILURE

Incident Preceding Spill:

Incident Reason: UNKNOWN

Incident Summary: SHELL CANADA - 20 L OF AVIATION FUEL TO RAMP DUE TO TRUCK LEAK

Environment Impact: NOT ANTICIPATED

Health Env Consequence:

Nature of Impact:

Contaminant Qty:

Contaminant Qty 1:

Contaminant Unit:

Contaminant Code:

Contaminant Name:

Contaminant Limit 1:

Contam Limit Freq 1:

Contaminant UN No 1:

Receiving Medium: LAND

Activity Preceding Spill:

Property 2nd Watershed:

Property Tertiary Watershed:

Sector Type:

SAC Action Class:

Call Report Locatn Geodata:

Time Reported:

System Facility Address:

Impact to Health:

Agency Involved:

Site: Shell Canada Products Limited
Shell Canada Ottawa ON

Database:
SPL

Ref No: 6267-5M2K7H

Year:

Incident Dt: 4/28/2003

Dt MOE Arvl on Scn:

MOE Reported Dt: 4/28/2003

Dt Document Closed:

Site No:

MOE Response:

Site County/District:

Site Geo Ref Meth:

Site District Office: Ottawa

Nearest Watercourse:

Site Name: LOADING RACK 1<UNOFFICIAL>

Site Address:

Site Region: Eastern

Site Municipality: Ottawa

Site Lot:

Municipality No:

Nature of Damage:

Discharger Report:

Material Group: Oil

Impact to Health:

Agency Involved:

Site Conc:
Site Geo Ref Accu:
Site Map Datum:
Northing:
Easting:
Entity Operating Name:
Client Name: Shell Canada Products Limited
Client Type:
Source Type:
Incident Cause:
Incident Preceding Spill:
Incident Reason:
Incident Summary: Shell - 1L gasoline
Environment Impact: Possible
Health Env Consequence:
Nature of Impact: Other Impact(s)
Contaminant Qty: 1 L
Contaminant Qty 1:
Contaminant Unit: L
Contaminant Code: 12
Contaminant Name: GASOLINE
Contaminant Limit 1:
Contam Limit Freq 1:
Contaminant UN No 1:
Receiving Medium: Land
Activity Preceding Spill:
Property 2nd Watershed:
Property Tertiary Watershed:
Sector Type:
SAC Action Class: Spills
Call Report Locatn Geodata:
Time Reported:
System Facility Address:

Site: UNKNOWN
 CYRVILLE DRAIN ON ST. LAURENT BLVD. OTTAWA CITY ON

Database:
 SPL

Ref No:	99788	Municipality No:	20101
Year:		Nature of Damage:	
Incident Dt:	//	Discharger Report:	
Dt MOE Arvl on Scn:		Material Group:	
MOE Reported Dt:	5/12/1994	Impact to Health:	
Dt Document Closed:		Agency Involved:	
Site No:			
MOE Response:			
Site County/District:			
Site Geo Ref Meth:			
Site District Office:			
Nearest Watercourse:			
Site Name:			
Site Address:			
Site Region:			
Site Municipality:	OTTAWA CITY		
Site Lot:			
Site Conc:			
Site Geo Ref Accu:			
Site Map Datum:			
Northing:			
Easting:			
Entity Operating Name:			
Client Name:			
Client Type:			
Source Type:			
Incident Cause:	UNKNOWN		
Incident Preceding Spill:			
Incident Reason:	UNKNOWN		
Incident Summary:	FAIR AMOUNT OF FUEL OIL INTO DRAIN,SOURCE UNKNOWNMOEE WILL NOTIFY WORKS		

Environment Impact: POSSIBLE
Health Env Consequence:
Nature of Impact: Water course or lake
Contaminant Qty:
Contaminant Qty 1:
Contaminant Unit:
Contaminant Code:
Contaminant Name:
Contaminant Limit 1:
Contam Limit Freq 1:
Contaminant UN No 1:
Receiving Medium: LAND
Activity Preceding Spill:
Property 2nd Watershed:
Property Tertiary Watershed:
Sector Type:
SAC Action Class:
Call Report Locatn Geodata:
Time Reported:
System Facility Address:

Site: SHELL CANADA PRODUCTS LTD.
TANK TRUCK (CARGO) OTTAWA CITY ON

Database:
SPL

Ref No: 81836
Year:
Incident Dt: 2/14/1993
Dt MOE Arvl on Scn:
MOE Reported Dt: 2/14/1993
Dt Document Closed:
Site No:
MOE Response:
Site County/District:
Site Geo Ref Meth:
Site District Office:
Nearest Watercourse:
Site Name:
Site Address:
Site Region:
Site Municipality: OTTAWA CITY
Site Lot:
Site Conc:
Site Geo Ref Accu:
Site Map Datum:
Northing:
Easting:
Entity Operating Name:
Client Name:
Client Type:
Source Type:
Incident Cause: PIPE/HOSE LEAK
Incident Preceding Spill:
Incident Reason: ERROR
Incident Summary: SHELL-25L OF JET A-1 FUEL TO GROUND DURING FUELLING CONTAINED, CLEANED UP.
Environment Impact: NOT ANTICIPATED
Health Env Consequence:
Nature of Impact:
Contaminant Qty:
Contaminant Qty 1:
Contaminant Unit:
Contaminant Code:
Contaminant Name:
Contaminant Limit 1:
Contam Limit Freq 1:
Contaminant UN No 1:
Receiving Medium: LAND
Activity Preceding Spill:

Property 2nd Watershed:
Property Tertiary Watershed:
Sector Type:
SAC Action Class:
Call Report Locatn Geodata:
Time Reported:
System Facility Address:

Site: SHELL CANADA PRODUCTS LTD.
SERVICE STATION OTTAWA CITY ON

Database:
SPL

Ref No: 60160 **Municipality No:** 20101
Year: **Nature of Damage:**
Incident Dt: 11/24/1991 **Discharger Report:**
Dt MOE Arvl on Scn: **Material Group:**
MOE Reported Dt: 11/25/1991 **Impact to Health:**
Dt Document Closed: **Agency Involved:** SHELL, FIRE DEPT. TRIANGLE PUMP
Site No:
MOE Response:
Site County/District:
Site Geo Ref Meth:
Site District Office:
Nearest Watercourse:
Site Name:
Site Address:
Site Region:
Site Municipality: OTTAWA CITY
Site Lot:
Site Conc:
Site Geo Ref Accu:
Site Map Datum:
Northing:
Easting:
Entity Operating Name:
Client Name:
Client Type:
Source Type:
Incident Cause: OTHER CONTAINER LEAK
Incident Preceding Spill:
Incident Reason: CORROSION
Incident Summary: SHELL SERVICE STATION - 25 L. OF GASOLINE TO GROUND FROM LEAKY CAR
Environment Impact: NOT ANTICIPATED
Health Env Consequence:
Nature of Impact:
Contaminant Qty:
Contaminant Qty 1:
Contaminant Unit:
Contaminant Code:
Contaminant Name:
Contaminant Limit 1:
Contam Limit Freq 1:
Contaminant UN No 1:
Receiving Medium: LAND
Activity Preceding Spill:
Property 2nd Watershed:
Property Tertiary Watershed:
Sector Type:
SAC Action Class:
Call Report Locatn Geodata:
Time Reported:
System Facility Address:

Site: City of Ottawa
Ogilvie Road (south of montreal rd) Ottawa ON

Database:
SPL

Ref No: 0248-BSEEXA **Municipality No:**

Year:
Incident Dt: 2020/08/12
Dt MOE Arvl on Scn:
MOE Reported Dt: 2020/08/12
Dt Document Closed: 2020/09/30
Site No: NA
MOE Response: No
Site County/District:
Site Geo Ref Meth:
Site District Office: Ottawa
Nearest Watercourse:
Site Name: spill<UNOFFICIAL>
Site Address: Ogilvie Road (south of montreal rd)
Site Region: Eastern
Site Municipality: Ottawa
Site Lot:
Site Conc:
Site Geo Ref Accu:
Site Map Datum:
Northing:
Easting:
Entity Operating Name:
Client Name: City of Ottawa
Client Type: Municipal Government
Source Type: Motor Vehicle
Incident Cause:
Incident Preceding Spill: Leak/Break
Incident Reason: Equipment Failure
Incident Summary: DUPLICATE OF 1085-BSEENY
Environment Impact:
Health Env Consequence:
Nature of Impact:
Contaminant Qty: 25 L
Contaminant Qty 1: 25
Contaminant Unit: L
Contaminant Code: 27
Contaminant Name: COOLANT N.O.S.
Contaminant Limit 1:
Contam Limit Freq 1:
Contaminant UN No 1: n/a
Receiving Medium: Land
Activity Preceding Spill:
Property 2nd Watershed:
Property Tertiary Watershed:
Sector Type: Miscellaneous Communal
SAC Action Class:
Call Report Locatn Geodata:
Time Reported:
System Facility Address:

Nature of Damage:
Discharger Report:
Material Group:
Impact to Health: 2 - Minor Environment
Agency Involved:

Site: PETRO-CANADA
 SERVICE STATION OTTAWA CITY ON

Database:
 SPL

Ref No: 30833
Year:
Incident Dt: 2/12/1990
Dt MOE Arvl on Scn:
MOE Reported Dt: 2/12/1990
Dt Document Closed:
Site No:
MOE Response:
Site County/District:
Site Geo Ref Meth:
Site District Office:
Nearest Watercourse:
Site Name:
Site Address:

Municipality No: 20101
Nature of Damage:
Discharger Report:
Material Group:
Impact to Health:
Agency Involved:

Site Region:
Site Municipality: OTTAWA CITY
Site Lot:
Site Conc:
Site Geo Ref Accu:
Site Map Datum:
Northing:
Easting:
Entity Operating Name:
Client Name:
Client Type:
Source Type:
Incident Cause: OTHER CONTAINER LEAK
Incident Preceding Spill:
Incident Reason: CORROSION
Incident Summary: PETRO CANADA SERVICE STN.FURANCE OIL LEAK.
Environment Impact: POSSIBLE
Health Env Consequence:
Nature of Impact: Soil contamination
Contaminant Qty:
Contaminant Qty 1:
Contaminant Unit:
Contaminant Code:
Contaminant Name:
Contaminant Limit 1:
Contam Limit Freq 1:
Contaminant UN No 1:
Receiving Medium: LAND
Activity Preceding Spill:
Property 2nd Watershed:
Property Tertiary Watershed:
Sector Type:
SAC Action Class:
Call Report Locatn Geodata:
Time Reported:
System Facility Address:

Site: SHELL CANADA PRODUCTS LTD.
TANK TRUCK (CARGO) OTTAWA CITY ON

Database:
SPL

Ref No: 30521
Year:
Incident Dt: 2/2/1990
Dt MOE Arvl on Scn:
MOE Reported Dt: 2/2/1990
Dt Document Closed:
Site No:
MOE Response:
Site County/District:
Site Geo Ref Meth:
Site District Office:
Nearest Watercourse:
Site Name:
Site Address:
Site Region:
Site Municipality: OTTAWA CITY
Site Lot:
Site Conc:
Site Geo Ref Accu:
Site Map Datum:
Northing:
Easting:
Entity Operating Name:
Client Name:
Client Type:
Source Type:
Incident Cause: VALVE/FITTING LEAK OR FAILURE

Municipality No: 20101
Nature of Damage:
Discharger Report:
Material Group:
Impact to Health:
Agency Involved:

Incident Preceding Spill:
Incident Reason: ERROR
Incident Summary: SHELL TANK TRUCK-50 L AVIATION FUEL TO ASPHALT
Environment Impact:
Health Env Consequence:
Nature of Impact:
Contaminant Qty:
Contaminant Qty 1:
Contaminant Unit:
Contaminant Code:
Contaminant Name:
Contaminant Limit 1:
Contam Limit Freq 1:
Contaminant UN No 1:
Receiving Medium: LAND / AIR
Activity Preceding Spill:
Property 2nd Watershed:
Property Tertiary Watershed:
Sector Type:
SAC Action Class:
Call Report Locatn Geodata:
Time Reported:
System Facility Address:

Site: INTERLING FREIGHT LINES
 ST. LAURENT SHOPPING CENTRE. TRANSPORT TRUCK (CARGO) OTTAWA CITY ON

Database:
 SPL

Ref No:	112925	Municipality No:	20101
Year:		Nature of Damage:	
Incident Dt:	5/9/1995	Discharger Report:	
Dt MOE Arvl on Scn:		Material Group:	
MOE Reported Dt:	5/9/1995	Impact to Health:	
Dt Document Closed:		Agency Involved:	
Site No:			
MOE Response:			
Site County/District:			
Site Geo Ref Meth:			
Site District Office:			
Nearest Watercourse:			
Site Name:			
Site Address:			
Site Region:			
Site Municipality:	OTTAWA CITY		
Site Lot:			
Site Conc:			
Site Geo Ref Accu:			
Site Map Datum:			
Northing:			
Easting:			
Entity Operating Name:			
Client Name:			
Client Type:			
Source Type:			
Incident Cause:	PIPE/HOSE LEAK		
Incident Preceding Spill:			
Incident Reason:	UNKNOWN		
Incident Summary:	INTERLINK FREIGHT: 5 L DIESEL FUEL TO PAVED LOT,CONTAINED & CLEANED UP.		
Environment Impact:	POSSIBLE		
Health Env Consequence:			
Nature of Impact:	Water course or lake		
Contaminant Qty:			
Contaminant Qty 1:			
Contaminant Unit:			
Contaminant Code:			
Contaminant Name:			
Contaminant Limit 1:			
Contam Limit Freq 1:			

Contaminant UN No 1:
Receiving Medium: LAND
Activity Preceding Spill:
Property 2nd Watershed:
Property Tertiary Watershed:
Sector Type:
SAC Action Class:
Call Report Locatn Geodata:
Time Reported:
System Facility Address:

Site: Tomlinson Environmental Services Ltd.
Ottawa ON

Database:
SPL

Ref No: 0701-9KKJ43
Year:
Incident Dt: 2014/05/29
Dt MOE Arvl on Scn:
MOE Reported Dt: 2014/05/29
Dt Document Closed: 2014/11/07
Site No: NA
MOE Response: No Field Response
Site County/District:
Site Geo Ref Meth:
Site District Office:
Nearest Watercourse:
Site Name: 5555 power Road<UNOFFICIAL>
Site Address:
Site Region:
Site Municipality: Ottawa
Site Lot:
Site Conc:
Site Geo Ref Accu:
Site Map Datum:
Northing:
Easting:
Entity Operating Name:
Client Name: Tomlinson Environmental Services Ltd.
Client Type:
Source Type:
Incident Cause: Unknown / N/A
Incident Preceding Spill:
Incident Reason: Unknown / N/A
Incident Summary: Tomlinson Env: 100L oily water to lot, clnd
Environment Impact: Not Anticipated
Health Env Consequence:
Nature of Impact: Other Impact(s); Soil Contamination
Contaminant Qty: 100 L
Contaminant Qty 1: 100
Contaminant Unit: L
Contaminant Code: 15
Contaminant Name: OIL (PETROLEUM BASED, NOT SPECIFIED)
Contaminant Limit 1:
Contam Limit Freq 1:
Contaminant UN No 1:
Receiving Medium:
Activity Preceding Spill:
Property 2nd Watershed:
Property Tertiary Watershed:
Sector Type: Unknown / N/A
SAC Action Class: Land Spills
Call Report Locatn Geodata:
Time Reported:
System Facility Address:

Site: Bell Canada
Ottawa ON

Database:
SPL

Ref No: 8881-9J2J33
Year:
Incident Dt: 2014/04/10
Dt MOE Arvl on Scn:
MOE Reported Dt: 2014/04/10
Dt Document Closed: 2014/11/04
Site No: NA
MOE Response: Referral to others
Site County/District:
Site Geo Ref Meth:
Site District Office:
Nearest Watercourse:
Site Name: 3212 Richmond Rd<UNOFFICIAL>
Site Address:
Site Region:
Site Municipality: Ottawa
Site Lot:
Site Conc:
Site Geo Ref Accu:
Site Map Datum:
Northing:
Easting:
Entity Operating Name:
Client Name: Bell Canada
Client Type:
Source Type:
Incident Cause: Leak/Break
Incident Preceding Spill:
Incident Reason: Equipment Failure
Incident Summary: Bell Canada: possible >100 kg freon to atm.
Environment Impact: Confirmed
Health Env Consequence:
Nature of Impact: Air Pollution
Contaminant Qty: 0 other - see incident description
Contaminant Qty 1: 0
Contaminant Unit: other - see incident description
Contaminant Code: 38
Contaminant Name: FREON R-22 (CFC)
Contaminant Limit 1:
Contam Limit Freq 1:
Contaminant UN No 1:
Receiving Medium:
Activity Preceding Spill:
Property 2nd Watershed:
Property Tertiary Watershed:
Sector Type: Pipeline/Components
SAC Action Class: Air Spills - Gases and Vapours
Call Report Locatn Geodata:
Time Reported:
System Facility Address:

Municipality No:
Nature of Damage:
Discharger Report:
Material Group:
Impact to Health:
Agency Involved:

Site: SHELL CANADA PRODUCTS LTD.
TANK TRUCK (CARGO) OTTAWA CITY ON

Database:
SPL

Ref No: 84404
Year:
Incident Dt: 4/21/1993
Dt MOE Arvl on Scn:
MOE Reported Dt: 4/22/1993
Dt Document Closed:
Site No:
MOE Response:
Site County/District:
Site Geo Ref Meth:

Municipality No: 20101
Nature of Damage:
Discharger Report:
Material Group:
Impact to Health:
Agency Involved:

Site District Office:
Nearest Watercourse:
Site Name:
Site Address:
Site Region:
Site Municipality: OTTAWA CITY
Site Lot:
Site Conc:
Site Geo Ref Accu:
Site Map Datum:
Northing:
Easting:
Entity Operating Name:
Client Name:
Client Type:
Source Type:
Incident Cause: VALVE/FITTING LEAK OR FAILURE
Incident Preceding Spill:
Incident Reason: ERROR
Incident Summary: SHELL CANADA - 40 L OF AVIATION FUEL AT GATE A DUE TO TRUCK LEAK
Environment Impact: NOT ANTICIPATED
Health Env Consequence:
Nature of Impact:
Contaminant Qty:
Contaminant Qty 1:
Contaminant Unit:
Contaminant Code:
Contaminant Name:
Contaminant Limit 1:
Contam Limit Freq 1:
Contaminant UN No 1:
Receiving Medium: LAND
Activity Preceding Spill:
Property 2nd Watershed:
Property Tertiary Watershed:
Sector Type:
SAC Action Class:
Call Report Locatn Geodata:
Time Reported:
System Facility Address:

Site: lot 9 ON

Database:
WWIS

Well ID:	1528160	Flowing (Y/N):	
Construction Date:		Flow Rate:	
Use 1st:	Domestic	Data Entry Status:	
Use 2nd:		Data Src:	1
Final Well Status:	Water Supply	Date Received:	09/06/1994
Water Type:		Selected Flag:	TRUE
Casing Material:		Abandonment Rec:	
Audit No:	137485	Contractor:	3644
Tag:		Form Version:	1
Constructn Method:		Owner:	
Elevation (m):		County:	OTTAWA-CARLETON
Elevatn Reliability:		Lot:	009
Depth to Bedrock:		Concession:	
Well Depth:		Concession Name:	
Overburden/Bedrock:		Easting NAD83:	
Pump Rate:		Northing NAD83:	
Static Water Level:		Zone:	
Clear/Cloudy:		UTM Reliability:	
Municipality:	GLOUCESTER TOWNSHIP		
Site Info:			

Bore Hole Information

Bore Hole ID: 10049699
DP2BR:
Spatial Status:
Code OB:
Code OB Desc:
Open Hole:
Cluster Kind:
Date Completed: 08/23/1994
Remarks:

Location Method Desc: Not Applicable i.e. no UTM
Elevrc Desc:
Location Source Date:
Improvement Location Source:
Improvement Location Method:
Source Revision Comment:
Supplier Comment:

Elevation:
Elevrc:
Zone: 18
East83:
North83:
Org CS:
UTMRC: 9
UTMRC Desc: unknown UTM
Location Method: na

Overburden and Bedrock

Materials Interval

Formation ID: 931068782
Layer: 1
Color: 2
General Color: GREY
Material 1: 05
Material 1 Desc: CLAY
Material 2:
Material 2 Desc:
Material 3:
Material 3 Desc:
Formation Top Depth: 0.0
Formation End Depth: 9.0
Formation End Depth UOM: ft

Overburden and Bedrock

Materials Interval

Formation ID: 931068783
Layer: 2
Color: 2
General Color: GREY
Material 1: 05
Material 1 Desc: CLAY
Material 2: 12
Material 2 Desc: STONES
Material 3: 11
Material 3 Desc: GRAVEL
Formation Top Depth: 9.0
Formation End Depth: 30.0
Formation End Depth UOM: ft

Overburden and Bedrock

Materials Interval

Formation ID: 931068784
Layer: 3
Color: 2
General Color: GREY
Material 1: 15
Material 1 Desc: LIMESTONE
Material 2:
Material 2 Desc:
Material 3:
Material 3 Desc:
Formation Top Depth: 30.0

Formation End Depth: 63.0
Formation End Depth UOM: ft

Method of Construction & Well Use

Method Construction ID: 961528160
Method Construction Code: 5
Method Construction: Air Percussion
Other Method Construction:

Pipe Information

Pipe ID: 10598269
Casing No: 1
Comment:
Alt Name:

Construction Record - Casing

Casing ID: 930086865
Layer: 1
Material: 1
Open Hole or Material: STEEL
Depth From:
Depth To: 34.0
Casing Diameter: 6.0
Casing Diameter UOM: inch
Casing Depth UOM: ft

Construction Record - Casing

Casing ID: 930086866
Layer: 2
Material: 4
Open Hole or Material: OPEN HOLE
Depth From:
Depth To: 63.0
Casing Diameter: 6.0
Casing Diameter UOM: inch
Casing Depth UOM: ft

Results of Well Yield Testing

Pumping Test Method Desc: PUMP
Pump Test ID: 991528160
Pump Set At:
Static Level: 14.0
Final Level After Pumping: 50.0
Recommended Pump Depth: 50.0
Pumping Rate: 18.0
Flowing Rate:
Recommended Pump Rate: 15.0
Levels UOM: ft
Rate UOM: GPM
Water State After Test Code: 2
Water State After Test: CLOUDY
Pumping Test Method: 1
Pumping Duration HR: 1
Pumping Duration MIN: 0
Flowing: No

Draw Down & Recovery

Pump Test Detail ID: 934387225
Test Type: Recovery
Test Duration: 30
Test Level: 14.0
Test Level UOM: ft

Draw Down & Recovery

Pump Test Detail ID: 934905345
Test Type: Recovery
Test Duration: 60
Test Level: 14.0
Test Level UOM: ft

Draw Down & Recovery

Pump Test Detail ID: 934112416
Test Type: Recovery
Test Duration: 15
Test Level: 15.0
Test Level UOM: ft

Draw Down & Recovery

Pump Test Detail ID: 934656553
Test Type: Recovery
Test Duration: 45
Test Level: 14.0
Test Level UOM: ft

Water Details

Water ID: 933487754
Layer: 2
Kind Code: 5
Kind: Not stated
Water Found Depth: 56.0
Water Found Depth UOM: ft

Water Details

Water ID: 933487753
Layer: 1
Kind Code: 5
Kind: Not stated
Water Found Depth: 40.0
Water Found Depth UOM: ft

Site: con 1 ON

Database:
[WWIS](#)

Well ID: 1525673
Construction Date:
Use 1st: Domestic
Use 2nd:
Final Well Status: Water Supply
Water Type:
Casing Material:
Audit No: 68558
Tag:
Constructn Method:
Elevation (m):
Elevatn Reliabilty:
Depth to Bedrock:

Flowing (Y/N):
Flow Rate:
Data Entry Status:
Data Src: 1
Date Received: 10/21/1991
Selected Flag: TRUE
Abandonment Rec:
Contractor: 3644
Form Version: 1
Owner:
County: OTTAWA-CARLETON
Lot:
Concession: 01

Well Depth:
Overburden/Bedrock:
Pump Rate:
Static Water Level:
Clear/Cloudy:
Municipality: GLOUCESTER TOWNSHIP
Site Info:

Concession Name: RF
Easting NAD83:
Northing NAD83:
Zone:
UTM Reliability:

Bore Hole Information

Bore Hole ID: 10047408
DP2BR:
Spatial Status:
Code OB:
Code OB Desc:
Open Hole:
Cluster Kind:
Date Completed: 02/27/1991
Remarks:
Location Method Desc: Not Applicable i.e. no UTM
Elevrc Desc:
Location Source Date:
Improvement Location Source:
Improvement Location Method:
Source Revision Comment:
Supplier Comment:

Elevation:
Elevrc:
Zone: 18
East83:
North83:
Org CS:
UTMRC: 9
UTMRC Desc: unknown UTM
Location Method: na

Overburden and Bedrock

Materials Interval

Formation ID: 931061984
Layer: 1
Color: 2
General Color: GREY
Material 1: 05
Material 1 Desc: CLAY
Material 2:
Material 2 Desc:
Material 3:
Material 3 Desc:
Formation Top Depth: 0.0
Formation End Depth: 32.0
Formation End Depth UOM: ft

Overburden and Bedrock

Materials Interval

Formation ID: 931061986
Layer: 3
Color: 2
General Color: GREY
Material 1: 15
Material 1 Desc: LIMESTONE
Material 2:
Material 2 Desc:
Material 3:
Material 3 Desc:
Formation Top Depth: 45.0
Formation End Depth: 103.0
Formation End Depth UOM: ft

Overburden and Bedrock

Materials Interval

Formation ID: 931061985

Layer: 2
Color: 2
General Color: GREY
Material 1: 14
Material 1 Desc: HARDPAN
Material 2: 12
Material 2 Desc: STONES
Material 3:
Material 3 Desc:
Formation Top Depth: 32.0
Formation End Depth: 45.0
Formation End Depth UOM: ft

Method of Construction & Well Use

Method Construction ID: 961525673
Method Construction Code: 5
Method Construction: Air Percussion
Other Method Construction:

Pipe Information

Pipe ID: 10595978
Casing No: 1
Comment:
Alt Name:

Construction Record - Casing

Casing ID: 930082983
Layer: 1
Material: 1
Open Hole or Material: STEEL
Depth From:
Depth To: 49.0
Casing Diameter: 6.0
Casing Diameter UOM: inch
Casing Depth UOM: ft

Construction Record - Casing

Casing ID: 930082984
Layer: 2
Material: 4
Open Hole or Material: OPEN HOLE
Depth From:
Depth To: 103.0
Casing Diameter: 6.0
Casing Diameter UOM: inch
Casing Depth UOM: ft

Results of Well Yield Testing

Pumping Test Method Desc: PUMP
Pump Test ID: 991525673
Pump Set At:
Static Level: 35.0
Final Level After Pumping: 55.0
Recommended Pump Depth: 55.0
Pumping Rate: 10.0
Flowing Rate:
Recommended Pump Rate: 8.0
Levels UOM: ft
Rate UOM: GPM

Water State After Test Code: 2
Water State After Test: CLOUDY
Pumping Test Method: 1
Pumping Duration HR: 1
Pumping Duration MIN: 0
Flowing: No

Draw Down & Recovery

Pump Test Detail ID: 934105048
Test Type:
Test Duration: 15
Test Level: 55.0
Test Level UOM: ft

Draw Down & Recovery

Pump Test Detail ID: 934388707
Test Type:
Test Duration: 30
Test Level: 55.0
Test Level UOM: ft

Draw Down & Recovery

Pump Test Detail ID: 934906425
Test Type:
Test Duration: 60
Test Level: 55.0
Test Level UOM: ft

Draw Down & Recovery

Pump Test Detail ID: 934649245
Test Type:
Test Duration: 45
Test Level: 55.0
Test Level UOM: ft

Water Details

Water ID: 933484724
Layer: 1
Kind Code: 1
Kind: FRESH
Water Found Depth: 70.0
Water Found Depth UOM: ft

Water Details

Water ID: 933484725
Layer: 2
Kind Code: 1
Kind: FRESH
Water Found Depth: 98.0
Water Found Depth UOM: ft

Site:
lot 7 ON

Database:
WWIS

Well ID: 1524618
Construction Date:
Use 1st: Cooling And A/C

Flowing (Y/N):
Flow Rate:
Data Entry Status:

Use 2nd:
Final Well Status: Test Hole
Water Type:
Casing Material:
Audit No: 84331
Tag:
Constructn Method:
Elevation (m):
Elevatn Reliabilty:
Depth to Bedrock:
Well Depth:
Overburden/Bedrock:
Pump Rate:
Static Water Level:
Clear/Cloudy:
Municipality: OTTAWA CITY
Site Info:

Data Src: 1
Date Received: 06/21/1990
Selected Flag: TRUE
Abandonment Rec:
Contractor: 5222
Form Version: 1
Owner:
County: OTTAWA-CARLETON
Lot: 007
Concession:
Concession Name:
Easting NAD83:
Northing NAD83:
Zone:
UTM Reliability:

Bore Hole Information

Bore Hole ID: 10046366
DP2BR:
Spatial Status:
Code OB:
Code OB Desc:
Open Hole:
Cluster Kind:
Date Completed: 06/13/1990
Remarks:
Location Method Desc: Not Applicable i.e. no UTM
Elevrc Desc:
Location Source Date:
Improvement Location Source:
Improvement Location Method:
Source Revision Comment:
Supplier Comment:

Elevation:
Elevrc:
Zone: 18
East83:
North83:
Org CS:
UTMRC: 9
UTMRC Desc: unknown UTM
Location Method: na

Overburden and Bedrock

Materials Interval

Formation ID: 931058525
Layer: 1
Color: 6
General Color: BROWN
Material 1: 28
Material 1 Desc: SAND
Material 2: 77
Material 2 Desc: LOOSE
Material 3:
Material 3 Desc:
Formation Top Depth: 0.0
Formation End Depth: 6.0
Formation End Depth UOM: ft

Overburden and Bedrock

Materials Interval

Formation ID: 931058526
Layer: 2
Color: 2
General Color: GREY
Material 1: 28
Material 1 Desc: SAND
Material 2: 08
Material 2 Desc: FINE SAND
Material 3:

Material 3 Desc:
Formation Top Depth: 6.0
Formation End Depth: 12.0
Formation End Depth UOM: ft

Overburden and Bedrock
Materials Interval

Formation ID: 931058527
Layer: 3
Color: 8
General Color: BLACK
Material 1: 17
Material 1 Desc: SHALE
Material 2: 85
Material 2 Desc: SOFT
Material 3:
Material 3 Desc:
Formation Top Depth: 12.0
Formation End Depth: 21.0
Formation End Depth UOM: ft

Method of Construction & Well
Use

Method Construction ID: 961524618
Method Construction Code: 5
Method Construction: Air Percussion
Other Method Construction:

Pipe Information

Pipe ID: 10594936
Casing No: 1
Comment:
Alt Name:

Construction Record - Casing

Casing ID: 930081182
Layer: 1
Material: 1
Open Hole or Material: STEEL
Depth From:
Depth To: 10.0
Casing Diameter: 6.0
Casing Diameter UOM: inch
Casing Depth UOM: ft

Site:
lot 7 ON

Database:
WWIS

Well ID: 1528661
Construction Date:
Use 1st: Municipal
Use 2nd:
Final Well Status:
Water Type:
Casing Material:
Audit No: 147555
Tag:
Constructn Method:
Elevation (m):
Elevatn Reliabilty:
Depth to Bedrock:

Flowing (Y/N):
Flow Rate:
Data Entry Status:
Data Src: 1
Date Received: 08/03/1995
Selected Flag: TRUE
Abandonment Rec:
Contractor: 4006
Form Version: 1
Owner:
County: OTTAWA-CARLETON
Lot: 007
Concession:

Well Depth:
Overburden/Bedrock:
Pump Rate:
Static Water Level:
Clear/Cloudy:
Municipality: GLOUCESTER TOWNSHIP
Site Info:

Concession Name: LI
Easting NAD83:
Northing NAD83:
Zone:
UTM Reliability:

Bore Hole Information

Bore Hole ID: 10050197
DP2BR:
Spatial Status:
Code OB:
Code OB Desc:
Open Hole:
Cluster Kind:
Date Completed: 06/23/1995
Remarks:
Location Method Desc: Not Applicable i.e. no UTM
Elevrc Desc:
Location Source Date:
Improvement Location Source:
Improvement Location Method:
Source Revision Comment:
Supplier Comment:

Elevation:
Elevrc:
Zone: 18
East83:
North83:
Org CS:
UTMRC: 9
UTMRC Desc: unknown UTM
Location Method: na

Overburden and Bedrock

Materials Interval

Formation ID: 931070399
Layer: 3
Color: 2
General Color: GREY
Material 1: 15
Material 1 Desc: LIMESTONE
Material 2:
Material 2 Desc:
Material 3:
Material 3 Desc:
Formation Top Depth: 31.0
Formation End Depth: 110.0
Formation End Depth UOM: ft

Overburden and Bedrock

Materials Interval

Formation ID: 931070400
Layer: 4
Color: 2
General Color: GREY
Material 1: 15
Material 1 Desc: LIMESTONE
Material 2: 12
Material 2 Desc: STONES
Material 3: 74
Material 3 Desc: LAYERED
Formation Top Depth: 110.0
Formation End Depth: 130.0
Formation End Depth UOM: ft

Overburden and Bedrock

Materials Interval

Formation ID: 931070397

Layer: 1
Color: 6
General Color: BROWN
Material 1: 28
Material 1 Desc: SAND
Material 2: 12
Material 2 Desc: STONES
Material 3:
Material 3 Desc:
Formation Top Depth: 0.0
Formation End Depth: 20.0
Formation End Depth UOM: ft

**Overburden and Bedrock
Materials Interval**

Formation ID: 931070398
Layer: 2
Color: 2
General Color: GREY
Material 1: 15
Material 1 Desc: LIMESTONE
Material 2: 17
Material 2 Desc: SHALE
Material 3: 74
Material 3 Desc: LAYERED
Formation Top Depth: 20.0
Formation End Depth: 31.0
Formation End Depth UOM: ft

**Annular Space/Abandonment
Sealing Record**

Plug ID: 933113583
Layer: 2
Plug From: 15.0
Plug To: 115.0
Plug Depth UOM: ft

**Annular Space/Abandonment
Sealing Record**

Plug ID: 933113582
Layer: 1
Plug From: 0.0
Plug To: 15.0
Plug Depth UOM: ft

**Annular Space/Abandonment
Sealing Record**

Plug ID: 933113584
Layer: 3
Plug From: 115.0
Plug To: 130.0
Plug Depth UOM: ft

**Method of Construction & Well
Use**

Method Construction ID: 961528661
Method Construction Code: 0
Method Construction: Not Known
Other Method Construction:

Pipe Information

Pipe ID: 10598767
Casing No: 1
Comment:
Alt Name:

Construction Record - Casing

Casing ID: 930087739
Layer: 1
Material: 5
Open Hole or Material: PLASTIC
Depth From:
Depth To: 130.0
Casing Diameter: 6.0
Casing Diameter UOM: inch
Casing Depth UOM: ft

Water Details

Water ID: 933488460
Layer: 1
Kind Code: 5
Kind: Not stated
Water Found Depth: 123.0
Water Found Depth UOM: ft

Site:
con 1 ON

Database:
WWIS

Well ID: 1529330
Construction Date:
Use 1st: Commerical
Use 2nd:
Final Well Status: Abandoned-Other
Water Type:
Casing Material:
Audit No: 169507
Tag:
Constructn Method:
Elevation (m):
Elevatn Reliabilty:
Depth to Bedrock:
Well Depth:
Overburden/Bedrock:
Pump Rate:
Static Water Level:
Clear/Cloudy:
Municipality: GLOUCESTER TOWNSHIP
Site Info:

Flowing (Y/N):
Flow Rate:
Data Entry Status:
Data Src: 1
Date Received: 02/14/1997
Selected Flag: TRUE
Abandonment Rec:
Contractor: 6844
Form Version: 1
Owner:
County: OTTAWA-CARLETON
Lot:
Concession: 01
Concession Name: OF
Easting NAD83:
Northing NAD83:
Zone:
UTM Reliability:

Bore Hole Information

Bore Hole ID: 10050866
DP2BR:
Spatial Status:
Code OB:
Code OB Desc:
Open Hole:
Cluster Kind:
Date Completed: 12/06/1996
Remarks:
Location Method Desc: Not Applicable i.e. no UTM
Elevrc Desc:

Elevation:
Elevrc:
Zone: 18
East83:
North83:
Org CS:
UTMRC: 9
UTMRC Desc: unknown UTM
Location Method: na

Location Source Date:
Improvement Location Source:
Improvement Location Method:
Source Revision Comment:
Supplier Comment:

**Overburden and Bedrock
Materials Interval**

Formation ID: 931072413
Layer: 1
Color:
General Color:
Material 1: 23
Material 1 Desc: PREVIOUSLY DUG
Material 2:
Material 2 Desc:
Material 3:
Material 3 Desc:
Formation Top Depth: 0.0
Formation End Depth: 17.0
Formation End Depth UOM: ft

**Annular Space/Abandonment
Sealing Record**

Plug ID: 933114302
Layer: 1
Plug From: 0.0
Plug To: 2.0
Plug Depth UOM: ft

**Annular Space/Abandonment
Sealing Record**

Plug ID: 933114303
Layer: 2
Plug From: 2.0
Plug To: 17.0
Plug Depth UOM: ft

**Method of Construction & Well
Use**

Method Construction ID: 961529330
Method Construction Code: A
Method Construction: Digging
Other Method Construction:

Pipe Information

Pipe ID: 10599436
Casing No: 1
Comment:
Alt Name:

Construction Record - Casing

Casing ID: 930088795
Layer: 1
Material: 5
Open Hole or Material: PLASTIC
Depth From:
Depth To: 17.0

Casing Diameter: 36.0
Casing Diameter UOM: inch
Casing Depth UOM: ft

Construction Record - Screen

Screen ID: 933326678
Layer: 1
Slot:
Screen Top Depth:
Screen End Depth:
Screen Material:
Screen Depth UOM: ft
Screen Diameter UOM: inch
Screen Diameter: 36.0

Water Details

Water ID: 933489269
Layer: 1
Kind Code: 5
Kind: Not stated
Water Found Depth: 6.0
Water Found Depth UOM: ft

Site: lot 26 ON

Database:
WWIS

Well ID: 1529709
Construction Date:
Use 1st: Domestic
Use 2nd:
Final Well Status: Water Supply
Water Type:
Casing Material:
Audit No: 182706
Tag:
Constructn Method:
Elevation (m):
Elevatn Reliabilty:
Depth to Bedrock:
Well Depth:
Overburden/Bedrock:
Pump Rate:
Static Water Level:
Clear/Cloudy:
Municipality: GLOUCESTER TOWNSHIP
Site Info:

Flowing (Y/N):
Flow Rate:
Data Entry Status:
Data Src: 1
Date Received: 12/22/1997
Selected Flag: TRUE
Abandonment Rec:
Contractor: 1558
Form Version: 1
Owner:
County: OTTAWA-CARLETON
Lot: 026
Concession:
Concession Name: LI
Easting NAD83:
Northing NAD83:
Zone:
UTM Reliability:

Bore Hole Information

Bore Hole ID: 10051244
DP2BR:
Spatial Status:
Code OB:
Code OB Desc:
Open Hole:
Cluster Kind:
Date Completed: 11/11/1997
Remarks:
Location Method Desc: Not Applicable i.e. no UTM
Elevrc Desc:
Location Source Date:
Improvement Location Source:
Improvement Location Method:
Source Revision Comment:

Elevation:
Elevrc:
Zone: 18
East83:
North83:
Org CS:
UTMRC:
UTMRC Desc: 9 unknown UTM
Location Method: na

Supplier Comment:

Overburden and Bedrock
Materials Interval

Formation ID: 931073578
Layer: 1
Color: 6
General Color: BROWN
Material 1: 05
Material 1 Desc: CLAY
Material 2: 79
Material 2 Desc: PACKED
Material 3:
Material 3 Desc:
Formation Top Depth: 0.0
Formation End Depth: 4.0
Formation End Depth UOM: ft

Overburden and Bedrock
Materials Interval

Formation ID: 931073582
Layer: 5
Color: 1
General Color: WHITE
Material 1: 18
Material 1 Desc: SANDSTONE
Material 2: 73
Material 2 Desc: HARD
Material 3:
Material 3 Desc:
Formation Top Depth: 35.0
Formation End Depth: 75.0
Formation End Depth UOM: ft

Overburden and Bedrock
Materials Interval

Formation ID: 931073580
Layer: 3
Color: 2
General Color: GREY
Material 1: 14
Material 1 Desc: HARDPAN
Material 2: 11
Material 2 Desc: GRAVEL
Material 3: 79
Material 3 Desc: PACKED
Formation Top Depth: 13.0
Formation End Depth: 16.0
Formation End Depth UOM: ft

Overburden and Bedrock
Materials Interval

Formation ID: 931073581
Layer: 4
Color: 2
General Color: GREY
Material 1: 15
Material 1 Desc: LIMESTONE
Material 2: 73
Material 2 Desc: HARD
Material 3:

Material 3 Desc:
Formation Top Depth: 16.0
Formation End Depth: 35.0
Formation End Depth UOM: ft

Overburden and Bedrock
Materials Interval

Formation ID: 931073579
Layer: 2
Color: 6
General Color: BROWN
Material 1: 14
Material 1 Desc: HARDPAN
Material 2: 13
Material 2 Desc: BOULDERS
Material 3: 79
Material 3 Desc: PACKED
Formation Top Depth: 4.0
Formation End Depth: 13.0
Formation End Depth UOM: ft

Annular Space/Abandonment
Sealing Record

Plug ID: 933114772
Layer: 1
Plug From: 22.0
Plug To: 0.0
Plug Depth UOM: ft

Method of Construction & Well
Use

Method Construction ID: 961529709
Method Construction Code: 5
Method Construction: Air Percussion
Other Method Construction:

Pipe Information

Pipe ID: 10599814
Casing No: 1
Comment:
Alt Name:

Construction Record - Casing

Casing ID: 930089440
Layer: 1
Material: 1
Open Hole or Material: STEEL
Depth From:
Depth To: 27.0
Casing Diameter: 6.0
Casing Diameter UOM: inch
Casing Depth UOM: ft

Construction Record - Casing

Casing ID: 930089441
Layer: 2
Material: 4
Open Hole or Material: OPEN HOLE

Depth From:
Depth To: 75.0
Casing Diameter: 6.0
Casing Diameter UOM: inch
Casing Depth UOM: ft

Results of Well Yield Testing

Pumping Test Method Desc: PUMP
Pump Test ID: 991529709
Pump Set At:
Static Level: 12.0
Final Level After Pumping: 35.0
Recommended Pump Depth: 35.0
Pumping Rate: 30.0
Flowing Rate:
Recommended Pump Rate: 5.0
Levels UOM: ft
Rate UOM: GPM
Water State After Test Code:
Water State After Test:
Pumping Test Method: 1
Pumping Duration HR: 1
Pumping Duration MIN: 0
Flowing: No

Draw Down & Recovery

Pump Test Detail ID: 934116660
Test Type:
Test Duration: 15
Test Level: 12.0
Test Level UOM: ft

Draw Down & Recovery

Pump Test Detail ID: 934391634
Test Type:
Test Duration: 30
Test Level: 12.0
Test Level UOM: ft

Draw Down & Recovery

Pump Test Detail ID: 934660796
Test Type:
Test Duration: 45
Test Level: 12.0
Test Level UOM: ft

Draw Down & Recovery

Pump Test Detail ID: 934909333
Test Type:
Test Duration: 60
Test Level: 12.0
Test Level UOM: ft

Water Details

Water ID: 933489740
Layer: 1
Kind Code: 5
Kind: Not stated

Water Found Depth:
Water Found Depth UOM: ft

Site:
lot 26 ON

Database:
WWIS

Well ID: 1530327
Construction Date:
Use 1st: Domestic
Use 2nd:
Final Well Status: Water Supply
Water Type:
Casing Material:
Audit No: 194764
Tag:
Constructn Method:
Elevation (m):
Elevatn Reliabilty:
Depth to Bedrock:
Well Depth:
Overburden/Bedrock:
Pump Rate:
Static Water Level:
Clear/Cloudy:
Municipality: GLOUCESTER TOWNSHIP
Site Info:

Flowing (Y/N):
Flow Rate:
Data Entry Status:
Data Src: 1
Date Received: 12/08/1998
Selected Flag: TRUE
Abandonment Rec:
Contractor: 1558
Form Version: 1
Owner:
County: OTTAWA-CARLETON
Lot: 026
Concession:
Concession Name: BF
Easting NAD83:
Northing NAD83:
Zone:
UTM Reliability:

Bore Hole Information

Bore Hole ID: 10051862
DP2BR:
Spatial Status:
Code OB:
Code OB Desc:
Open Hole:
Cluster Kind:
Date Completed: 10/16/1998
Remarks:
Location Method Desc: Not Applicable i.e. no UTM
Elevrc Desc:
Location Source Date:
Improvement Location Source:
Improvement Location Method:
Source Revision Comment:
Supplier Comment:

Elevation:
Elevrc:
Zone: 18
East83:
North83:
Org CS:
UTMRC: 9
UTMRC Desc: unknown UTM
Location Method: na

Overburden and Bedrock
Materials Interval

Formation ID: 931075165
Layer: 2
Color: 2
General Color: GREY
Material 1: 05
Material 1 Desc: CLAY
Material 2: 86
Material 2 Desc: STICKY
Material 3:
Material 3 Desc:
Formation Top Depth: 11.0
Formation End Depth: 32.0
Formation End Depth UOM: ft

Overburden and Bedrock
Materials Interval

Formation ID: 931075168
Layer: 5
Color: 2
General Color: GREY
Material 1: 15
Material 1 Desc: LIMESTONE
Material 2: 73
Material 2 Desc: HARD
Material 3:
Material 3 Desc:
Formation Top Depth: 57.0
Formation End Depth: 71.0
Formation End Depth UOM: ft

Overburden and Bedrock
Materials Interval

Formation ID: 931075166
Layer: 3
Color: 2
General Color: GREY
Material 1: 14
Material 1 Desc: HARDPAN
Material 2: 13
Material 2 Desc: BOULDERS
Material 3: 79
Material 3 Desc: PACKED
Formation Top Depth: 32.0
Formation End Depth: 53.0
Formation End Depth UOM: ft

Overburden and Bedrock
Materials Interval

Formation ID: 931075167
Layer: 4
Color: 2
General Color: GREY
Material 1: 28
Material 1 Desc: SAND
Material 2: 11
Material 2 Desc: GRAVEL
Material 3: 77
Material 3 Desc: LOOSE
Formation Top Depth: 53.0
Formation End Depth: 57.0
Formation End Depth UOM: ft

Overburden and Bedrock
Materials Interval

Formation ID: 931075164
Layer: 1
Color: 6
General Color: BROWN
Material 1: 05
Material 1 Desc: CLAY
Material 2: 79
Material 2 Desc: PACKED
Material 3:
Material 3 Desc:
Formation Top Depth: 0.0
Formation End Depth: 11.0
Formation End Depth UOM: ft

**Overburden and Bedrock
Materials Interval**

Formation ID: 931075169
Layer: 6
Color: 2
General Color: GREY
Material 1: 18
Material 1 Desc: SANDSTONE
Material 2: 73
Material 2 Desc: HARD
Material 3:
Material 3 Desc:
Formation Top Depth: 71.0
Formation End Depth: 223.0
Formation End Depth UOM: ft

**Annular Space/Abandonment
Sealing Record**

Plug ID: 933115461
Layer: 1
Plug From: 53.0
Plug To: 45.0
Plug Depth UOM: ft

**Method of Construction & Well
Use**

Method Construction ID: 961530327
Method Construction Code: 5
Method Construction: Air Percussion
Other Method Construction:

Pipe Information

Pipe ID: 10600432
Casing No: 1
Comment:
Alt Name:

Construction Record - Casing

Casing ID: 930090406
Layer: 1
Material: 1
Open Hole or Material: STEEL
Depth From:
Depth To: 59.0
Casing Diameter: 6.0
Casing Diameter UOM: inch
Casing Depth UOM: ft

Construction Record - Casing

Casing ID: 930090408
Layer: 3
Material: 4
Open Hole or Material: OPEN HOLE
Depth From:
Depth To: 175.0
Casing Diameter: 5.0
Casing Diameter UOM: inch
Casing Depth UOM: ft

Construction Record - Casing

Casing ID: 930090407
Layer: 2
Material: 4
Open Hole or Material: OPEN HOLE
Depth From:
Depth To: 125.0
Casing Diameter: 6.0
Casing Diameter UOM: inch
Casing Depth UOM: ft

Results of Well Yield Testing

Pumping Test Method Desc: PUMP
Pump Test ID: 991530327
Pump Set At:
Static Level: 21.0
Final Level After Pumping: 55.0
Recommended Pump Depth: 90.0
Pumping Rate: 6.0
Flowing Rate:
Recommended Pump Rate: 5.0
Levels UOM: ft
Rate UOM: GPM
Water State After Test Code: 2
Water State After Test: CLOUDY
Pumping Test Method: 1
Pumping Duration HR: 1
Pumping Duration MIN: 0
Flowing: No

Draw Down & Recovery

Pump Test Detail ID: 934662465
Test Type: Recovery
Test Duration: 45
Test Level: 22.0
Test Level UOM: ft

Draw Down & Recovery

Pump Test Detail ID: 934911009
Test Type: Recovery
Test Duration: 60
Test Level: 21.0
Test Level UOM: ft

Draw Down & Recovery

Pump Test Detail ID: 934393315
Test Type: Recovery
Test Duration: 30
Test Level: 24.0
Test Level UOM: ft

Draw Down & Recovery

Pump Test Detail ID: 934118327
Test Type: Recovery
Test Duration: 15
Test Level: 26.0
Test Level UOM: ft

Water Details

Water ID: 933490419
Layer: 1
Kind Code: 1
Kind: FRESH
Water Found Depth: 115.0
Water Found Depth UOM: ft

Water Details

Water ID: 933490421
Layer: 3
Kind Code: 1
Kind: FRESH
Water Found Depth: 211.0
Water Found Depth UOM: ft

Water Details

Water ID: 933490420
Layer: 2
Kind Code: 1
Kind: FRESH
Water Found Depth: 148.0
Water Found Depth UOM: ft

Site:
lot 26 ON

Database:
WWIS

Well ID: 1530328
Construction Date:
Use 1st: Livestock
Use 2nd:
Final Well Status: Abandoned-Quality
Water Type:
Casing Material:
Audit No: 194762
Tag:
Constructn Method:
Elevation (m):
Elevatn Reliability:
Depth to Bedrock:
Well Depth:
Overburden/Bedrock:
Pump Rate:
Static Water Level:
Clear/Cloudy:
Municipality: GLOUCESTER TOWNSHIP
Site Info:

Flowing (Y/N):
Flow Rate:
Data Entry Status:
Data Src: 1
Date Received: 12/08/1998
Selected Flag: TRUE
Abandonment Rec:
Contractor: 1558
Form Version: 1
Owner:
County: OTTAWA-CARLETON
Lot: 026
Concession:
Concession Name: BF
Easting NAD83:
Northing NAD83:
Zone:
UTM Reliability:

Bore Hole Information

Bore Hole ID: 10051863
DP2BR:
Spatial Status:
Code OB:
Code OB Desc:
Open Hole:
Cluster Kind:
Date Completed: 10/19/1998
Remarks:
Location Method Desc: Not Applicable i.e. no UTM
Elevrc Desc:
Location Source Date:

Elevation:
Elevrc:
Zone: 18
East83:
North83:
Org CS:
UTMRC: 9
UTMRC Desc: unknown UTM
Location Method: na

Improvement Location Source:
Improvement Location Method:
Source Revision Comment:
Supplier Comment:

**Annular Space/Abandonment
Sealing Record**

Plug ID: 933115462
Layer: 1
Plug From: 36.0
Plug To: 0.0
Plug Depth UOM: ft

**Method of Construction & Well
Use**

Method Construction ID: 961530328
Method Construction Code:
Method Construction:
Other Method Construction:

Pipe Information

Pipe ID: 10600433
Casing No: 1
Comment:
Alt Name:

Site: lot 9 ON

Database:
[WWIS](#)

Well ID: 1534130
Construction Date:
Use 1st: Domestic
Use 2nd:
Final Well Status: Water Supply
Water Type:
Casing Material:
Audit No: 265562
Tag:
Constructn Method:
Elevation (m):
Elevatn Reliability:
Depth to Bedrock:
Well Depth:
Overburden/Bedrock:
Pump Rate:
Static Water Level:
Clear/Cloudy:
Municipality: GLOUCESTER TOWNSHIP
Site Info:

Flowing (Y/N):
Flow Rate:
Data Entry Status:
Data Src: 1
Date Received: 10/23/2003
Selected Flag: TRUE
Abandonment Rec:
Contractor: 1119
Form Version: 1
Owner:
County: OTTAWA-CARLETON
Lot: 009
Concession:
Concession Name: BF
Easting NAD83:
Northing NAD83:
Zone:
UTM Reliability:

Bore Hole Information

Bore Hole ID: 10543245
DP2BR:
Spatial Status:
Code OB:
Code OB Desc:
Open Hole:
Cluster Kind:
Date Completed: 09/10/2003
Remarks:
Location Method Desc: Not Applicable i.e. no UTM

Elevation:
Elevrc:
Zone: 18
East83:
North83:
Org CS:
UTMRC: 9
UTMRC Desc: unknown UTM
Location Method: na

Elevrc Desc:
Location Source Date:
Improvement Location Source:
Improvement Location Method:
Source Revision Comment:
Supplier Comment:

Overburden and Bedrock
Materials Interval

Formation ID: 932925089
Layer: 3
Color: 2
General Color: GREY
Material 1: 18
Material 1 Desc: SANDSTONE
Material 2:
Material 2 Desc:
Material 3:
Material 3 Desc:
Formation Top Depth: 106.0
Formation End Depth: 220.0
Formation End Depth UOM: ft

Overburden and Bedrock
Materials Interval

Formation ID: 932925087
Layer: 1
Color:
General Color:
Material 1: 05
Material 1 Desc: CLAY
Material 2:
Material 2 Desc:
Material 3:
Material 3 Desc:
Formation Top Depth: 0.0
Formation End Depth: 59.0
Formation End Depth UOM: ft

Overburden and Bedrock
Materials Interval

Formation ID: 932925088
Layer: 2
Color: 2
General Color: GREY
Material 1: 15
Material 1 Desc: LIMESTONE
Material 2:
Material 2 Desc:
Material 3:
Material 3 Desc:
Formation Top Depth: 59.0
Formation End Depth: 106.0
Formation End Depth UOM: ft

Annular Space/Abandonment
Sealing Record

Plug ID: 933240997
Layer: 1
Plug From: 0.0
Plug To: 64.0

Plug Depth UOM: ft

Method of Construction & Well Use

Method Construction ID: 961534130
Method Construction Code: 5
Method Construction: Air Percussion
Other Method Construction:

Pipe Information

Pipe ID: 11091815
Casing No: 1
Comment:
Alt Name:

Construction Record - Casing

Casing ID: 930098283
Layer: 1
Material: 1
Open Hole or Material: STEEL
Depth From:
Depth To:
Casing Diameter: 6.0
Casing Diameter UOM: inch
Casing Depth UOM: ft

Construction Record - Casing

Casing ID: 930098284
Layer: 2
Material: 4
Open Hole or Material: OPEN HOLE
Depth From:
Depth To:
Casing Diameter: 6.0
Casing Diameter UOM: inch
Casing Depth UOM: ft

Results of Well Yield Testing

Pumping Test Method Desc: PUMP
Pump Test ID: 991534130
Pump Set At:
Static Level: 12.0
Final Level After Pumping: 200.0
Recommended Pump Depth: 200.0
Pumping Rate: 3.0
Flowing Rate:
Recommended Pump Rate: 3.0
Levels UOM: ft
Rate UOM: GPM
Water State After Test Code: 2
Water State After Test: CLOUDY
Pumping Test Method: 1
Pumping Duration HR: 1
Pumping Duration MIN: 0
Flowing: No

Draw Down & Recovery

Pump Test Detail ID: 934657211

Test Type: Recovery
Test Duration: 45
Test Level: 92.0
Test Level UOM: ft

Draw Down & Recovery

Pump Test Detail ID: 934914658
Test Type: Recovery
Test Duration: 60
Test Level: 56.0
Test Level UOM: ft

Draw Down & Recovery

Pump Test Detail ID: 934113637
Test Type: Recovery
Test Duration: 15
Test Level: 164.0
Test Level UOM: ft

Draw Down & Recovery

Pump Test Detail ID: 934397251
Test Type: Recovery
Test Duration: 30
Test Level: 128.0
Test Level UOM: ft

Water Details

Water ID: 934037038
Layer: 1
Kind Code: 5
Kind: Not stated
Water Found Depth: 185.0
Water Found Depth UOM: ft

Water Details

Water ID: 934037039
Layer: 2
Kind Code: 5
Kind: Not stated
Water Found Depth: 203.0
Water Found Depth UOM: ft

Site:
lot 8 ON

Database:
WWIS

Well ID: 1500396
Construction Date:
Use 1st: Domestic
Use 2nd: 0
Final Well Status: Water Supply
Water Type:
Casing Material:
Audit No:
Tag:
Constructn Method:
Elevation (m):
Elevatn Reliabilty:
Depth to Bedrock:
Well Depth:

Flowing (Y/N):
Flow Rate:
Data Entry Status:
Data Src: 1
Date Received: 02/26/1948
Selected Flag: TRUE
Abandonment Rec:
Contractor: 1107
Form Version: 1
Owner:
County: OTTAWA-CARLETON
Lot: 008
Concession:
Concession Name: JG

Overburden/Bedrock:
Pump Rate:
Static Water Level:
Clear/Cloudy:
Municipality: OTTAWA CITY (GLOUCESTER)
Site Info:

Easting NAD83:
Northing NAD83:
Zone:
UTM Reliability:

Bore Hole Information

Bore Hole ID: 10022441
DP2BR:
Spatial Status:
Code OB:
Code OB Desc:
Open Hole:
Cluster Kind:
Date Completed: 10/29/1947
Remarks:
Location Method Desc: Not Applicable i.e. no UTM
Elevrc Desc:
Location Source Date:
Improvement Location Source:
Improvement Location Method:
Source Revision Comment:
Supplier Comment:

Elevation:
Elevrc:
Zone: 18
East83:
North83:
Org CS:
UTMRC: 9
UTMRC Desc: unknown UTM
Location Method: na

Overburden and Bedrock

Materials Interval

Formation ID: 930989161
Layer: 1
Color: 3
General Color: BLUE
Material 1: 05
Material 1 Desc: CLAY
Material 2: 12
Material 2 Desc: STONES
Material 3:
Material 3 Desc:
Formation Top Depth: 0.0
Formation End Depth: 28.0
Formation End Depth UOM: ft

Overburden and Bedrock

Materials Interval

Formation ID: 930989162
Layer: 2
Color:
General Color:
Material 1: 26
Material 1 Desc: ROCK
Material 2: 19
Material 2 Desc: SLATE
Material 3:
Material 3 Desc:
Formation Top Depth: 28.0
Formation End Depth: 51.0
Formation End Depth UOM: ft

Method of Construction & Well

Use

Method Construction ID: 961500396
Method Construction Code: 1

Method Construction: Cable Tool
Other Method Construction:

Pipe Information

Pipe ID: 10571011
Casing No: 1
Comment:
Alt Name:

Construction Record - Casing

Casing ID: 930037815
Layer: 1
Material: 1
Open Hole or Material: STEEL
Depth From:
Depth To: 28.0
Casing Diameter: 4.0
Casing Diameter UOM: inch
Casing Depth UOM: ft

Construction Record - Casing

Casing ID: 930037816
Layer: 2
Material: 4
Open Hole or Material: OPEN HOLE
Depth From:
Depth To: 51.0
Casing Diameter: 4.0
Casing Diameter UOM: inch
Casing Depth UOM: ft

Results of Well Yield Testing

Pumping Test Method Desc: BAILER
Pump Test ID: 991500396
Pump Set At:
Static Level: 6.0
Final Level After Pumping: 6.0
Recommended Pump Depth:
Pumping Rate: 8.0
Flowing Rate:
Recommended Pump Rate: 8.0
Levels UOM: ft
Rate UOM: GPM
Water State After Test Code: 1
Water State After Test: CLEAR
Pumping Test Method: 2
Pumping Duration HR: 0
Pumping Duration MIN: 30
Flowing: No

Water Details

Water ID: 933452913
Layer: 1
Kind Code: 5
Kind: Not stated
Water Found Depth: 51.0
Water Found Depth UOM: ft

Site:

Database:

Well ID: 1501587
Construction Date:
Use 1st: Domestic
Use 2nd: 0
Final Well Status: Water Supply
Water Type:
Casing Material:
Audit No:
Tag:
Constructn Method:
Elevation (m):
Elevatn Reliabilty:
Depth to Bedrock:
Well Depth:
Overburden/Bedrock:
Pump Rate:
Static Water Level:
Clear/Cloudy:
Municipality: GLOUCESTER TOWNSHIP
Site Info:

Flowing (Y/N):
Flow Rate:
Data Entry Status:
Data Src: 1
Date Received: 01/06/1947
Selected Flag: TRUE
Abandonment Rec:
Contractor: 3566
Form Version: 1
Owner:
County: OTTAWA-CARLETON
Lot:
Concession: 01
Concession Name: OF
Easting NAD83:
Northing NAD83:
Zone:
UTM Reliability:

Bore Hole Information

Bore Hole ID: 10023630
DP2BR:
Spatial Status:
Code OB:
Code OB Desc:
Open Hole:
Cluster Kind:
Date Completed: 11/15/1946
Remarks:
Location Method Desc: Not Applicable i.e. no UTM
Elevrc Desc:
Location Source Date:
Improvement Location Source:
Improvement Location Method:
Source Revision Comment:
Supplier Comment:

Elevation:
Elevrc:
Zone: 18
East83:
North83:
Org CS:
UTMRC: 9
UTMRC Desc: unknown UTM
Location Method: na

Overburden and Bedrock

Materials Interval

Formation ID: 930992252
Layer: 2
Color:
General Color:
Material 1: 17
Material 1 Desc: SHALE
Material 2:
Material 2 Desc:
Material 3:
Material 3 Desc:
Formation Top Depth: 90.0
Formation End Depth: 167.0
Formation End Depth UOM: ft

Overburden and Bedrock

Materials Interval

Formation ID: 930992251
Layer: 1
Color: 2
General Color: GREY

Material 1: 05
Material 1 Desc: CLAY
Material 2:
Material 2 Desc:
Material 3:
Material 3 Desc:
Formation Top Depth: 0.0
Formation End Depth: 90.0
Formation End Depth UOM: ft

Method of Construction & Well Use

Method Construction ID: 961501587
Method Construction Code: 1
Method Construction: Cable Tool
Other Method Construction:

Pipe Information

Pipe ID: 10572200
Casing No: 1
Comment:
Alt Name:

Construction Record - Casing

Casing ID: 930040106
Layer: 1
Material: 1
Open Hole or Material: STEEL
Depth From:
Depth To: 92.0
Casing Diameter: 5.0
Casing Diameter UOM: inch
Casing Depth UOM: ft

Construction Record - Casing

Casing ID: 930040107
Layer: 2
Material: 4
Open Hole or Material: OPEN HOLE
Depth From:
Depth To: 167.0
Casing Diameter: 5.0
Casing Diameter UOM: inch
Casing Depth UOM: ft

Results of Well Yield Testing

Pumping Test Method Desc: PUMP
Pump Test ID: 991501587
Pump Set At:
Static Level: 10.0
Final Level After Pumping: 30.0
Recommended Pump Depth:
Pumping Rate: 30.0
Flowing Rate:
Recommended Pump Rate:
Levels UOM: ft
Rate UOM: GPM
Water State After Test Code: 1
Water State After Test: CLEAR
Pumping Test Method: 1

Pumping Duration HR: 2
Pumping Duration MIN: 0
Flowing: No

Water Details

Water ID: 933454305
Layer: 1
Kind Code: 1
Kind: FRESH
Water Found Depth:
Water Found Depth UOM: ft

Site: lot 26 ON

Database:
[WWIS](#)

Well ID: 1519599
Construction Date:
Use 1st: Domestic
Use 2nd:
Final Well Status: Water Supply
Water Type:
Casing Material:
Audit No:
Tag:
Constructn Method:
Elevation (m):
Elevatn Reliability:
Depth to Bedrock:
Well Depth:
Overburden/Bedrock:
Pump Rate:
Static Water Level:
Clear/Cloudy:
Municipality: GLOUCESTER TOWNSHIP
Site Info:

Flowing (Y/N):
Flow Rate:
Data Entry Status:
Data Src: 1
Date Received: 05/28/1985
Selected Flag: TRUE
Abandonment Rec:
Contractor: 1558
Form Version: 1
Owner:
County: OTTAWA-CARLETON
Lot: 026
Concession:
Concession Name: BF
Easting NAD83:
Northing NAD83:
Zone:
UTM Reliability:

Bore Hole Information

Bore Hole ID: 10041469
DP2BR:
Spatial Status:
Code OB:
Code OB Desc:
Open Hole:
Cluster Kind:
Date Completed: 05/14/1985
Remarks:
Location Method Desc: Not Applicable i.e. no UTM
Elevrc Desc:
Location Source Date:
Improvement Location Source:
Improvement Location Method:
Source Revision Comment:
Supplier Comment:

Elevation:
Elevrc:
Zone: 18
East83:
North83:
Org CS:
UTMRC: 9
UTMRC Desc: unknown UTM
Location Method: na

Overburden and Bedrock
Materials Interval

Formation ID: 931042175
Layer: 4
Color: 2
General Color: GREY
Material 1: 15
Material 1 Desc: LIMESTONE
Material 2:

Material 2 Desc:
Material 3:
Material 3 Desc:
Formation Top Depth: 49.0
Formation End Depth: 65.0
Formation End Depth UOM: ft

Overburden and Bedrock
Materials Interval

Formation ID: 931042172
Layer: 1
Color: 6
General Color: BROWN
Material 1: 05
Material 1 Desc: CLAY
Material 2:
Material 2 Desc:
Material 3:
Material 3 Desc:
Formation Top Depth: 0.0
Formation End Depth: 17.0
Formation End Depth UOM: ft

Overburden and Bedrock
Materials Interval

Formation ID: 931042173
Layer: 2
Color: 2
General Color: GREY
Material 1: 14
Material 1 Desc: HARDPAN
Material 2: 13
Material 2 Desc: BOULDERS
Material 3:
Material 3 Desc:
Formation Top Depth: 17.0
Formation End Depth: 40.0
Formation End Depth UOM: ft

Overburden and Bedrock
Materials Interval

Formation ID: 931042174
Layer: 3
Color: 6
General Color: BROWN
Material 1: 28
Material 1 Desc: SAND
Material 2: 11
Material 2 Desc: GRAVEL
Material 3: 13
Material 3 Desc: BOULDERS
Formation Top Depth: 40.0
Formation End Depth: 49.0
Formation End Depth UOM: ft

Method of Construction & Well
Use

Method Construction ID: 961519599
Method Construction Code: 5
Method Construction: Air Percussion
Other Method Construction:

Pipe Information

Pipe ID: 10590039
Casing No: 1
Comment:
Alt Name:

Construction Record - Casing

Casing ID: 930072411
Layer: 1
Material: 1
Open Hole or Material: STEEL
Depth From:
Depth To: 51.0
Casing Diameter: 6.0
Casing Diameter UOM: inch
Casing Depth UOM: ft

Construction Record - Casing

Casing ID: 930072412
Layer: 2
Material: 4
Open Hole or Material: OPEN HOLE
Depth From:
Depth To: 65.0
Casing Diameter: 6.0
Casing Diameter UOM: inch
Casing Depth UOM: ft

Results of Well Yield Testing

Pumping Test Method Desc: PUMP
Pump Test ID: 991519599
Pump Set At:
Static Level: 14.0
Final Level After Pumping: 20.0
Recommended Pump Depth: 30.0
Pumping Rate: 20.0
Flowing Rate:
Recommended Pump Rate: 5.0
Levels UOM: ft
Rate UOM: GPM
Water State After Test Code: 1
Water State After Test: CLEAR
Pumping Test Method: 1
Pumping Duration HR: 1
Pumping Duration MIN: 0
Flowing: No

Draw Down & Recovery

Pump Test Detail ID: 934383821
Test Type: Draw Down
Test Duration: 30
Test Level: 20.0
Test Level UOM: ft

Draw Down & Recovery

Pump Test Detail ID: 934108530
Test Type: Draw Down

Test Duration: 15
Test Level: 20.0
Test Level UOM: ft

Draw Down & Recovery

Pump Test Detail ID: 934653801
Test Type: Draw Down
Test Duration: 45
Test Level: 20.0
Test Level UOM: ft

Draw Down & Recovery

Pump Test Detail ID: 934894144
Test Type: Draw Down
Test Duration: 60
Test Level: 20.0
Test Level UOM: ft

Water Details

Water ID: 933476639
Layer: 1
Kind Code: 1
Kind: FRESH
Water Found Depth: 55.0
Water Found Depth UOM: ft

Site:
con 1 ON

Database:
WWIS

Well ID: 1519865
Construction Date:
Use 1st: Domestic
Use 2nd:
Final Well Status: Water Supply
Water Type:
Casing Material:
Audit No:
Tag:
Constructn Method:
Elevation (m):
Elevatn Reliability:
Depth to Bedrock:
Well Depth:
Overburden/Bedrock:
Pump Rate:
Static Water Level:
Clear/Cloudy:
Municipality: GLOUCESTER TOWNSHIP
Site Info:

Flowing (Y/N):
Flow Rate:
Data Entry Status:
Data Src: 1
Date Received: 09/16/1985
Selected Flag: TRUE
Abandonment Rec:
Contractor: 1558
Form Version: 1
Owner:
County: OTTAWA-CARLETON
Lot:
Concession: 01
Concession Name: RF
Easting NAD83:
Northing NAD83:
Zone:
UTM Reliability:

Bore Hole Information

Bore Hole ID: 10041718
DP2BR:
Spatial Status:
Code OB:
Code OB Desc:
Open Hole:
Cluster Kind:
Date Completed: 08/01/1985
Remarks:
Location Method Desc: Not Applicable i.e. no UTM

Elevation:
Elevrc:
Zone: 18
East83:
North83:
Org CS:
UTMRC: 9
UTMRC Desc: unknown UTM
Location Method: na

Elevrc Desc:
Location Source Date:
Improvement Location Source:
Improvement Location Method:
Source Revision Comment:
Supplier Comment:

Overburden and Bedrock
Materials Interval

Formation ID: 931042997
Layer: 2
Color: 2
General Color: GREY
Material 1: 05
Material 1 Desc: CLAY
Material 2: 81
Material 2 Desc: SANDY
Material 3: 11
Material 3 Desc: GRAVEL
Formation Top Depth: 5.0
Formation End Depth: 60.0
Formation End Depth UOM: ft

Overburden and Bedrock
Materials Interval

Formation ID: 931042996
Layer: 1
Color: 6
General Color: BROWN
Material 1: 05
Material 1 Desc: CLAY
Material 2:
Material 2 Desc:
Material 3:
Material 3 Desc:
Formation Top Depth: 0.0
Formation End Depth: 5.0
Formation End Depth UOM: ft

Overburden and Bedrock
Materials Interval

Formation ID: 931042998
Layer: 3
Color: 2
General Color: GREY
Material 1: 15
Material 1 Desc: LIMESTONE
Material 2:
Material 2 Desc:
Material 3:
Material 3 Desc:
Formation Top Depth: 60.0
Formation End Depth: 75.0
Formation End Depth UOM: ft

Method of Construction & Well
Use

Method Construction ID: 961519865
Method Construction Code: 5
Method Construction: Air Percussion
Other Method Construction:

Pipe Information

Pipe ID: 10590288
Casing No: 1
Comment:
Alt Name:

Construction Record - Casing

Casing ID: 930072830
Layer: 1
Material: 1
Open Hole or Material: STEEL
Depth From:
Depth To: 62.0
Casing Diameter: 6.0
Casing Diameter UOM: inch
Casing Depth UOM: ft

Construction Record - Casing

Casing ID: 930072831
Layer: 2
Material: 4
Open Hole or Material: OPEN HOLE
Depth From:
Depth To: 75.0
Casing Diameter: 6.0
Casing Diameter UOM: inch
Casing Depth UOM: ft

Results of Well Yield Testing

Pumping Test Method Desc: PUMP
Pump Test ID: 991519865
Pump Set At:
Static Level: 25.0
Final Level After Pumping: 30.0
Recommended Pump Depth: 50.0
Pumping Rate: 10.0
Flowing Rate:
Recommended Pump Rate: 5.0
Levels UOM: ft
Rate UOM: GPM
Water State After Test Code: 1
Water State After Test: CLEAR
Pumping Test Method: 1
Pumping Duration HR: 1
Pumping Duration MIN: 0
Flowing: No

Draw Down & Recovery

Pump Test Detail ID: 934384474
Test Type: Draw Down
Test Duration: 30
Test Level: 30.0
Test Level UOM: ft

Draw Down & Recovery

Pump Test Detail ID: 934109742
Test Type: Draw Down

Test Duration: 15
Test Level: 30.0
Test Level UOM: ft

Draw Down & Recovery

Pump Test Detail ID: 934655014
Test Type: Draw Down
Test Duration: 45
Test Level: 30.0
Test Level UOM: ft

Draw Down & Recovery

Pump Test Detail ID: 934895214
Test Type: Draw Down
Test Duration: 60
Test Level: 30.0
Test Level UOM: ft

Water Details

Water ID: 933476954
Layer: 1
Kind Code: 1
Kind: FRESH
Water Found Depth: 70.0
Water Found Depth UOM: ft

Site: lot 9 ON

Database:
[WWIS](#)

Well ID: 1520604
Construction Date:
Use 1st: Domestic
Use 2nd:
Final Well Status: Water Supply
Water Type:
Casing Material:
Audit No: NA
Tag:
Constructn Method:
Elevation (m):
Elevatn Reliability:
Depth to Bedrock:
Well Depth:
Overburden/Bedrock:
Pump Rate:
Static Water Level:
Clear/Cloudy:
Municipality: GLOUCESTER TOWNSHIP
Site Info:

Flowing (Y/N):
Flow Rate:
Data Entry Status:
Data Src: 1
Date Received: 08/12/1986
Selected Flag: TRUE
Abandonment Rec:
Contractor: 3644
Form Version: 1
Owner:
County: OTTAWA-CARLETON
Lot: 009
Concession:
Concession Name:
Easting NAD83:
Northing NAD83:
Zone:
UTM Reliability:

Bore Hole Information

Bore Hole ID: 10042446
DP2BR:
Spatial Status:
Code OB:
Code OB Desc:
Open Hole:
Cluster Kind:
Date Completed: 06/05/1986
Remarks:
Location Method Desc: Not Applicable i.e. no UTM

Elevation:
Elevrc:
Zone: 18
East83:
North83:
Org CS:
UTMRC: 9
UTMRC Desc: unknown UTM
Location Method: na

Elevrc Desc:
Location Source Date:
Improvement Location Source:
Improvement Location Method:
Source Revision Comment:
Supplier Comment:

Overburden and Bedrock
Materials Interval

Formation ID: 931045287
Layer: 2
Color: 2
General Color: GREY
Material 1: 14
Material 1 Desc: HARDPAN
Material 2: 12
Material 2 Desc: STONES
Material 3:
Material 3 Desc:
Formation Top Depth: 13.0
Formation End Depth: 25.0
Formation End Depth UOM: ft

Overburden and Bedrock
Materials Interval

Formation ID: 931045289
Layer: 4
Color: 1
General Color: WHITE
Material 1: 18
Material 1 Desc: SANDSTONE
Material 2:
Material 2 Desc:
Material 3:
Material 3 Desc:
Formation Top Depth: 95.0
Formation End Depth: 105.0
Formation End Depth UOM: ft

Overburden and Bedrock
Materials Interval

Formation ID: 931045288
Layer: 3
Color: 2
General Color: GREY
Material 1: 15
Material 1 Desc: LIMESTONE
Material 2:
Material 2 Desc:
Material 3:
Material 3 Desc:
Formation Top Depth: 25.0
Formation End Depth: 95.0
Formation End Depth UOM: ft

Overburden and Bedrock
Materials Interval

Formation ID: 931045286
Layer: 1
Color: 2
General Color: GREY

Material 1: 05
Material 1 Desc: CLAY
Material 2:
Material 2 Desc:
Material 3:
Material 3 Desc:
Formation Top Depth: 0.0
Formation End Depth: 13.0
Formation End Depth UOM: ft

Method of Construction & Well Use

Method Construction ID: 961520604
Method Construction Code: 5
Method Construction: Air Percussion
Other Method Construction:

Pipe Information

Pipe ID: 10591016
Casing No: 1
Comment:
Alt Name:

Construction Record - Casing

Casing ID: 930074086
Layer: 2
Material: 4
Open Hole or Material: OPEN HOLE
Depth From:
Depth To: 105.0
Casing Diameter: 6.0
Casing Diameter UOM: inch
Casing Depth UOM: ft

Construction Record - Casing

Casing ID: 930074085
Layer: 1
Material: 1
Open Hole or Material: STEEL
Depth From:
Depth To: 27.0
Casing Diameter: 6.0
Casing Diameter UOM: inch
Casing Depth UOM: ft

Results of Well Yield Testing

Pumping Test Method Desc: PUMP
Pump Test ID: 991520604
Pump Set At:
Static Level: 15.0
Final Level After Pumping: 60.0
Recommended Pump Depth: 60.0
Pumping Rate: 50.0
Flowing Rate:
Recommended Pump Rate: 15.0
Levels UOM: ft
Rate UOM: GPM
Water State After Test Code: 2
Water State After Test: CLOUDY
Pumping Test Method: 1

Pumping Duration HR: 1
Pumping Duration MIN: 0
Flowing: No

Draw Down & Recovery

Pump Test Detail ID: 934387353
Test Type:
Test Duration: 30
Test Level: 60.0
Test Level UOM: ft

Draw Down & Recovery

Pump Test Detail ID: 934906158
Test Type:
Test Duration: 60
Test Level: 60.0
Test Level UOM: ft

Draw Down & Recovery

Pump Test Detail ID: 934648376
Test Type:
Test Duration: 45
Test Level: 60.0
Test Level UOM: ft

Draw Down & Recovery

Pump Test Detail ID: 934112490
Test Type:
Test Duration: 15
Test Level: 60.0
Test Level UOM: ft

Water Details

Water ID: 933477896
Layer: 2
Kind Code: 1
Kind: FRESH
Water Found Depth: 100.0
Water Found Depth UOM: ft

Water Details

Water ID: 933477895
Layer: 1
Kind Code: 1
Kind: FRESH
Water Found Depth: 55.0
Water Found Depth UOM: ft

Site: lot 7 ON

Database:
WWIS

Well ID: 1522583
Construction Date:
Use 1st: Domestic
Use 2nd:
Final Well Status: Water Supply
Water Type:

Flowing (Y/N):
Flow Rate:
Data Entry Status:
Data Src: 1
Date Received: 09/27/1988
Selected Flag: TRUE

Casing Material:
Audit No: 38250
Tag:
Constructn Method:
Elevation (m):
Elevatn Reliability:
Depth to Bedrock:
Well Depth:
Overburden/Bedrock:
Pump Rate:
Static Water Level:
Clear/Cloudy:
Municipality: GLOUCESTER TOWNSHIP
Site Info:

Abandonment Rec:
Contractor: 1558
Form Version: 1
Owner:
County: OTTAWA-CARLETON
Lot: 007
Concession:
Concession Name:
Easting NAD83:
Northing NAD83:
Zone:
UTM Reliability:

Bore Hole Information

Bore Hole ID: 10044395
DP2BR:
Spatial Status:
Code OB:
Code OB Desc:
Open Hole:
Cluster Kind:
Date Completed: 08/13/1988
Remarks:
Location Method Desc: Not Applicable i.e. no UTM
Elevrc Desc:
Location Source Date:
Improvement Location Source:
Improvement Location Method:
Source Revision Comment:
Supplier Comment:

Elevation:
Elevrc:
Zone: 18
East83:
North83:
Org CS:
UTMRC: 9
UTMRC Desc: unknown UTM
Location Method: na

Overburden and Bedrock

Materials Interval

Formation ID: 931051957
Layer: 2
Color: 6
General Color: BROWN
Material 1: 05
Material 1 Desc: CLAY
Material 2: 79
Material 2 Desc: PACKED
Material 3:
Material 3 Desc:
Formation Top Depth: 4.0
Formation End Depth: 13.0
Formation End Depth UOM: ft

Overburden and Bedrock

Materials Interval

Formation ID: 931051958
Layer: 3
Color: 3
General Color: BLUE
Material 1: 05
Material 1 Desc: CLAY
Material 2:
Material 2 Desc:
Material 3:
Material 3 Desc:
Formation Top Depth: 13.0
Formation End Depth: 55.0

Formation End Depth UOM: ft

Overburden and Bedrock

Materials Interval

Formation ID: 931051960
Layer: 5
Color: 2
General Color: GREY
Material 1: 18
Material 1 Desc: SANDSTONE
Material 2:
Material 2 Desc:
Material 3:
Material 3 Desc:
Formation Top Depth: 69.0
Formation End Depth: 100.0
Formation End Depth UOM: ft

Overburden and Bedrock

Materials Interval

Formation ID: 931051959
Layer: 4
Color: 2
General Color: GREY
Material 1: 28
Material 1 Desc: SAND
Material 2: 11
Material 2 Desc: GRAVEL
Material 3: 79
Material 3 Desc: PACKED
Formation Top Depth: 55.0
Formation End Depth: 69.0
Formation End Depth UOM: ft

Overburden and Bedrock

Materials Interval

Formation ID: 931051956
Layer: 1
Color: 6
General Color: BROWN
Material 1: 28
Material 1 Desc: SAND
Material 2: 79
Material 2 Desc: PACKED
Material 3:
Material 3 Desc:
Formation Top Depth: 0.0
Formation End Depth: 4.0
Formation End Depth UOM: ft

Method of Construction & Well

Use

Method Construction ID: 961522583
Method Construction Code: 5
Method Construction: Air Percussion
Other Method Construction:

Pipe Information

Pipe ID: 10592965
Casing No: 1

Comment:
Alt Name:

Construction Record - Casing

Casing ID: 930077635
Layer: 1
Material: 1
Open Hole or Material: STEEL
Depth From:
Depth To: 74.0
Casing Diameter: 6.0
Casing Diameter UOM: inch
Casing Depth UOM: ft

Construction Record - Casing

Casing ID: 930077636
Layer: 2
Material: 4
Open Hole or Material: OPEN HOLE
Depth From:
Depth To: 100.0
Casing Diameter: 6.0
Casing Diameter UOM: inch
Casing Depth UOM: ft

Results of Well Yield Testing

Pumping Test Method Desc: PUMP
Pump Test ID: 991522583
Pump Set At:
Static Level: 20.0
Final Level After Pumping: 50.0
Recommended Pump Depth: 60.0
Pumping Rate: 20.0
Flowing Rate:
Recommended Pump Rate: 5.0
Levels UOM: ft
Rate UOM: GPM
Water State After Test Code: 1
Water State After Test: CLEAR
Pumping Test Method: 1
Pumping Duration HR: 1
Pumping Duration MIN: 0
Flowing: No

Draw Down & Recovery

Pump Test Detail ID: 934110919
Test Type: Draw Down
Test Duration: 15
Test Level: 50.0
Test Level UOM: ft

Draw Down & Recovery

Pump Test Detail ID: 934904535
Test Type: Draw Down
Test Duration: 60
Test Level: 50.0
Test Level UOM: ft

Draw Down & Recovery

Pump Test Detail ID: 934386344
Test Type: Draw Down
Test Duration: 30
Test Level: 50.0
Test Level UOM: ft

Draw Down & Recovery

Pump Test Detail ID: 934656138
Test Type: Draw Down
Test Duration: 45
Test Level: 50.0
Test Level UOM: ft

Water Details

Water ID: 933480533
Layer: 1
Kind Code: 1
Kind: FRESH
Water Found Depth: 70.0
Water Found Depth UOM: ft

Water Details

Water ID: 933480534
Layer: 2
Kind Code: 1
Kind: FRESH
Water Found Depth: 93.0
Water Found Depth UOM: ft

Site:
lot 8 ON

Database:
WWIS

Well ID: 1522708
Construction Date:
Use 1st: Domestic
Use 2nd:
Final Well Status: Water Supply
Water Type:
Casing Material:
Audit No: 27005
Tag:
Constructn Method:
Elevation (m):
Elevatn Reliabilty:
Depth to Bedrock:
Well Depth:
Overburden/Bedrock:
Pump Rate:
Static Water Level:
Clear/Cloudy:
Municipality: GLOUCESTER TOWNSHIP
Site Info:

Flowing (Y/N):
Flow Rate:
Data Entry Status:
Data Src: 1
Date Received: 10/26/1988
Selected Flag: TRUE
Abandonment Rec:
Contractor: 3644
Form Version: 1
Owner:
County: OTTAWA-CARLETON
Lot: 008
Concession:
Concession Name:
Easting NAD83:
Northing NAD83:
Zone:
UTM Reliability:

Bore Hole Information

Bore Hole ID: 10044518
DP2BR:
Spatial Status:
Code OB:
Code OB Desc:
Open Hole:
Elevation:
Elevrc:
Zone: 18
East83:
North83:
Org CS:

Cluster Kind:
Date Completed: 06/27/1988
Remarks:
Location Method Desc: Not Applicable i.e. no UTM
Elevrc Desc:
Location Source Date:
Improvement Location Source:
Improvement Location Method:
Source Revision Comment:
Supplier Comment:

UTMRC: 9
UTMRC Desc: unknown UTM
Location Method: na

Overburden and Bedrock
Materials Interval

Formation ID: 931052354
Layer: 1
Color: 2
General Color: GREY
Material 1: 14
Material 1 Desc: HARDPAN
Material 2: 12
Material 2 Desc: STONES
Material 3:
Material 3 Desc:
Formation Top Depth: 0.0
Formation End Depth: 35.0
Formation End Depth UOM: ft

Overburden and Bedrock
Materials Interval

Formation ID: 931052355
Layer: 2
Color: 2
General Color: GREY
Material 1: 15
Material 1 Desc: LIMESTONE
Material 2:
Material 2 Desc:
Material 3:
Material 3 Desc:
Formation Top Depth: 35.0
Formation End Depth: 64.0
Formation End Depth UOM: ft

Method of Construction & Well
Use

Method Construction ID: 961522708
Method Construction Code: 5
Method Construction: Air Percussion
Other Method Construction:

Pipe Information

Pipe ID: 10593088
Casing No: 1
Comment:
Alt Name:

Construction Record - Casing

Casing ID: 930077851
Layer: 1
Material: 1

Open Hole or Material: STEEL
Depth From:
Depth To: 38.0
Casing Diameter: 6.0
Casing Diameter UOM: inch
Casing Depth UOM: ft

Construction Record - Casing

Casing ID: 930077852
Layer: 2
Material: 4
Open Hole or Material: OPEN HOLE
Depth From:
Depth To: 64.0
Casing Diameter: 6.0
Casing Diameter UOM: inch
Casing Depth UOM: ft

Results of Well Yield Testing

Pumping Test Method Desc: PUMP
Pump Test ID: 991522708
Pump Set At:
Static Level: 15.0
Final Level After Pumping: 50.0
Recommended Pump Depth: 50.0
Pumping Rate: 20.0
Flowing Rate:
Recommended Pump Rate: 10.0
Levels UOM: ft
Rate UOM: GPM
Water State After Test Code: 2
Water State After Test: CLOUDY
Pumping Test Method: 1
Pumping Duration HR: 1
Pumping Duration MIN: 0
Flowing: No

Draw Down & Recovery

Pump Test Detail ID: 934905074
Test Type:
Test Duration: 60
Test Level: 50.0
Test Level UOM: ft

Draw Down & Recovery

Pump Test Detail ID: 934386881
Test Type:
Test Duration: 30
Test Level: 50.0
Test Level UOM: ft

Draw Down & Recovery

Pump Test Detail ID: 934656257
Test Type:
Test Duration: 45
Test Level: 50.0
Test Level UOM: ft

Draw Down & Recovery

Pump Test Detail ID: 934111037
Test Type:
Test Duration: 15
Test Level: 50.0
Test Level UOM: ft

Water Details

Water ID: 933480702
Layer: 1
Kind Code: 1
Kind: FRESH
Water Found Depth: 56.0
Water Found Depth UOM: ft

Site:
lot 8 ON

Database:
WWIS

Well ID: 1523343
Construction Date:
Use 1st: Domestic
Use 2nd:
Final Well Status: Water Supply
Water Type:
Casing Material:
Audit No: 39079
Tag:
Constructn Method:
Elevation (m):
Elevatn Reliabilty:
Depth to Bedrock:
Well Depth:
Overburden/Bedrock:
Pump Rate:
Static Water Level:
Clear/Cloudy:
Municipality: GLOUCESTER TOWNSHIP
Site Info:

Flowing (Y/N):
Flow Rate:
Data Entry Status:
Data Src: 1
Date Received: 04/04/1989
Selected Flag: TRUE
Abandonment Rec:
Contractor: 5222
Form Version: 1
Owner:
County: OTTAWA-CARLETON
Lot: 008
Concession:
Concession Name:
Easting NAD83:
Northing NAD83:
Zone:
UTM Reliability:

Bore Hole Information

Bore Hole ID: 10045118
DP2BR:
Spatial Status:
Code OB:
Code OB Desc:
Open Hole:
Cluster Kind:
Date Completed: 12/05/1988
Remarks:
Location Method Desc: Not Applicable i.e. no UTM
Elevrc Desc:
Location Source Date:
Improvement Location Source:
Improvement Location Method:
Source Revision Comment:
Supplier Comment:

Elevation:
Elevrc:
Zone: 18
East83:
North83:
Org CS:
UTMRC: 9
UTMRC Desc: unknown UTM
Location Method: na

Overburden and Bedrock
Materials Interval

Formation ID: 931054290
Layer: 2
Color: 6
General Color: BROWN

Material 1: 05
Material 1 Desc: CLAY
Material 2: 12
Material 2 Desc: STONES
Material 3: 13
Material 3 Desc: BOULDERS
Formation Top Depth: 6.0
Formation End Depth: 35.0
Formation End Depth UOM: ft

Overburden and Bedrock
Materials Interval

Formation ID: 931054291
Layer: 3
Color: 6
General Color: BROWN
Material 1: 28
Material 1 Desc: SAND
Material 2: 12
Material 2 Desc: STONES
Material 3: 77
Material 3 Desc: LOOSE
Formation Top Depth: 35.0
Formation End Depth: 40.0
Formation End Depth UOM: ft

Overburden and Bedrock
Materials Interval

Formation ID: 931054289
Layer: 1
Color: 6
General Color: BROWN
Material 1: 01
Material 1 Desc: FILL
Material 2: 77
Material 2 Desc: LOOSE
Material 3:
Material 3 Desc:
Formation Top Depth: 0.0
Formation End Depth: 6.0
Formation End Depth UOM: ft

Overburden and Bedrock
Materials Interval

Formation ID: 931054292
Layer: 4
Color: 2
General Color: GREY
Material 1: 11
Material 1 Desc: GRAVEL
Material 2: 28
Material 2 Desc: SAND
Material 3: 77
Material 3 Desc: LOOSE
Formation Top Depth: 40.0
Formation End Depth: 45.0
Formation End Depth UOM: ft

Annular Space/Abandonment
Sealing Record

Plug ID: 933110253

Layer: 1
Plug From: 0.0
Plug To: 35.0
Plug Depth UOM: ft

Method of Construction & Well Use

Method Construction ID: 961523343
Method Construction Code: 4
Method Construction: Rotary (Air)
Other Method Construction:

Pipe Information

Pipe ID: 10593688
Casing No: 1
Comment:
Alt Name:

Construction Record - Casing

Casing ID: 930078929
Layer: 1
Material: 1
Open Hole or Material: STEEL
Depth From:
Depth To: 45.0
Casing Diameter: 6.0
Casing Diameter UOM: inch
Casing Depth UOM: ft

Results of Well Yield Testing

Pumping Test Method Desc: PUMP
Pump Test ID: 991523343
Pump Set At:
Static Level: 10.0
Final Level After Pumping: 25.0
Recommended Pump Depth: 25.0
Pumping Rate: 20.0
Flowing Rate:
Recommended Pump Rate: 10.0
Levels UOM: ft
Rate UOM: GPM
Water State After Test Code: 1
Water State After Test: CLEAR
Pumping Test Method: 1
Pumping Duration HR: 2
Pumping Duration MIN: 0
Flowing: No

Draw Down & Recovery

Pump Test Detail ID: 934104458
Test Type: Draw Down
Test Duration: 15
Test Level: 25.0
Test Level UOM: ft

Draw Down & Recovery

Pump Test Detail ID: 934649669
Test Type: Draw Down

Test Duration: 45
Test Level: 25.0
Test Level UOM: ft

Draw Down & Recovery

Pump Test Detail ID: 934907292
Test Type: Draw Down
Test Duration: 60
Test Level: 25.0
Test Level UOM: ft

Draw Down & Recovery

Pump Test Detail ID: 934389106
Test Type: Draw Down
Test Duration: 30
Test Level: 25.0
Test Level UOM: ft

Water Details

Water ID: 933481564
Layer: 1
Kind Code: 1
Kind: FRESH
Water Found Depth: 45.0
Water Found Depth UOM: ft

Appendix: Database Descriptions

*Environmental Risk Information Services (ERIS) can search the following databases. The extent of historical information varies with each database and current information is determined by what is publicly available to ERIS at the time of update. **Note:** Databases denoted with " * " indicates that the database will no longer be updated. See the individual database description for more information.*

Abandoned Aggregate Inventory:

Provincial [AAGR](#)

The MAAP Program maintains a database of abandoned pits and quarries. Please note that the database is only referenced by lot and concession and city/town location. The database provides information regarding the location, type, size, land use, status and general comments.*

Government Publication Date: Sept 2002*

Aggregate Inventory:

Provincial [AGR](#)

This database of licensed and permitted pits and quarries is maintained by the Ontario Ministry of Natural Resources and Forestry (MNRF), as regulated under the Aggregate Resources Act, R.S.O. 1990. Aggregate site data has been divided into active and inactive sites. Active sites may be further subdivided into partial surrenders. In partial surrenders, defined areas of a site are inactive while the rest of the site remains active.

Government Publication Date: Up to Nov 2024

Abandoned Mine Information System:

Provincial [AMIS](#)

The Abandoned Mines Information System contains data on known abandoned and inactive mines located on both Crown and privately held lands. The information was provided by the Ministry of Northern Development and Mines (MNDM), with the following disclaimer: "the database provided has been compiled from various sources, and the Ministry of Northern Development and Mines makes no representation and takes no responsibility that such information is accurate, current or complete". Reported information includes official mine name, status, background information, mine start/end date, primary commodity, mine features, hazards and remediation.

Government Publication Date: 1800-Apr 2024

Anderson's Waste Disposal Sites:

Private [ANDR](#)

The information provided in this database was collected by examining various historical documents which aimed to characterize the likely position of former waste disposal sites from 1860 to present. The research initiative behind the creation of this database was to identify those sites that are missing from the Ontario MOE Waste Disposal Site Inventory, as well as to provide revisions and corrections to the positions and descriptions of sites currently listed in the MOE inventory. In addition to historic waste disposal facilities, the database also identifies certain auto wreckers and scrap yards that have been extrapolated from documentary sources. Please note that the data is not warranted to be complete, exhaustive or authoritative. The information was collected for research purposes only.

Government Publication Date: 1860s-Present

Aboveground Storage Tanks:

Provincial [AST](#)

Historical listing of aboveground storage tanks made available by the Department of Natural Resources and Forestry. Includes tanks used to hold water or petroleum. This dataset has been retired as of September 25, 2014 and will no longer be updated.

Government Publication Date: May 31, 2014

Automobile Wrecking & Supplies:

Private [AUWR](#)

This database provides an inventory of known locations that are involved in the scrap metal, automobile wrecking/recycling, and automobile parts & supplies industry. Information is provided on the company name, location and business type.

Government Publication Date: 1999-Apr 30, 2024

Borehole:

Provincial [BORE](#)

A borehole is the generalized term for any narrow shaft drilled in the ground, either vertically or horizontally. The information here includes geotechnical investigations or environmental site assessments, mineral exploration, or as a pilot hole for installing piers or underground utilities. Information is from many sources such as the Ministry of Transportation (MTO) boreholes from engineering reports and projects from the 1950 to 1990's in Southern Ontario. Boreholes from the Ontario Geological Survey (OGS) including The Urban Geology Analysis Information System (UGAIS) and the York Peel Durham Toronto (YPDT) database of the Conservation Authority Moraine Coalition. This database will include fields such as location, stratigraphy, depth, elevation, year drilled, etc. For all water well data or oil and gas well data for Ontario please refer to WWIS and OOGW.

Government Publication Date: 1875-Jul 2018

Certificates of Approval:

Provincial CA

This database contains the following types of approvals: Air & Noise, Industrial Sewage, Municipal & Private Sewage, Waste Management Systems and Renewable Energy Approvals. The MOE in Ontario states that any facility that releases emissions to the atmosphere, discharges contaminants to ground or surface water, provides potable water supplies, or stores, transports or disposes of waste, must have a Certificate of Approval before it can operate lawfully. Fields include approval number, business name, address, approval date, approval type and status. This database will no longer be updated, as CofA's have been replaced by either Environmental Activity and Sector Registry (EASR) or Environmental Compliance Approval (ECA). Please refer to those individual databases for any information after Oct.31, 2011.

Government Publication Date: 1985-Oct 30, 2011*

Dry Cleaning Facilities:

Federal CDRY

List of dry cleaning facilities made available by Environment and Climate Change Canada. Environment and Climate Change Canada's Tetrachloroethylene (Use in Dry Cleaning and Reporting Requirements) Regulations (SOR/2003-79) are intended to reduce releases of tetrachloroethylene to the environment from dry cleaning facilities.

Government Publication Date: Jan 2004-Dec 2022

Commercial Fuel Oil Tanks:

Provincial CFOT

Locations of commercial underground fuel oil tanks. This is not a comprehensive or complete inventory of commercial fuel tanks in the province; this listing is a copy of records of registered commercial underground fuel oil tanks obtained under Access to Public Information.

Note that the following types of tanks do not require registration: waste oil tanks in apartments, office buildings, residences, etc.; aboveground gas or diesel tanks. Records are not verified for accuracy or completeness.

Government Publication Date: Oct 2023

Chemical Manufacturers and Distributors:

Private CHEM

This database includes information from both a one time study conducted in 1992 and private source and is a listing of facilities that manufacture or distribute chemicals. The production of these chemical substances may involve one or more chemical reactions and/or chemical separation processes (i.e. fractionation, solvent extraction, crystallization, etc.).

Government Publication Date: 1999-Jan 31, 2020

Chemical Register:

Private CHM

This database includes a listing of locations of facilities within the Province or Territory that either manufacture and/or distributes chemicals.

Government Publication Date: 1999-Apr 30, 2024

Compressed Natural Gas Stations:

Private CNG

Canada has a network of public access compressed natural gas (CNG) refuelling stations. These stations dispense natural gas in compressed form at 3,000 pounds per square inch (psi), the pressure which is allowed within the current Canadian codes and standards. The majority of natural gas refuelling is located at existing retail gasoline that have a separate refuelling island for natural gas. This list of stations is made available by the Canadian Natural Gas Vehicle Alliance.

Government Publication Date: Dec 2012 -Feb 2025

Inventory of Coal Gasification Plants and Coal Tar Sites:

Provincial COAL

This inventory includes both the "Inventory of Coal Gasification Plant Waste Sites in Ontario-April 1987" and the Inventory of Industrial Sites Producing or Using Coal Tar and Related Tars in Ontario-November 1988) collected by the MOE. It identifies industrial sites that produced and continue to produce or use coal tar and other related tars. Detailed information is available and includes: facility type, size, land use, information on adjoining properties, soil condition, site operators/occupants, site description, potential environmental impacts and historic maps available. This was a one-time inventory.*

Government Publication Date: Apr 1987 and Nov 1988*

Compliance and Convictions:

Provincial CONV

This database summarizes the fines and convictions handed down by the Ontario courts beginning in 1989. Companies and individuals named here have been found guilty of environmental offenses in Ontario courts of law.

Government Publication Date: 1989-Apr 2025

Certificates of Property Use:

Provincial CPU

This is a subset taken from Ontario's Environmental Registry (EBR) database. It will include CPU's on the registry such as (EPA s. 168.6) - Certificate of Property Use.

Government Publication Date: 1994 - Apr 30, 2025

Drill Hole Database:

Provincial [DRL](#)

The Ontario Drill Hole Database (ODHD) is offered by the Province of Ontario's Ministry of Mines. The dataset contains information for over 164,000 percussion, overburden, sonic and diamond-drill holes. The presence of assay results with cutoff values for gold, silver, copper, zinc, lead, nickel and platinum group elements is noted. Drill hole data are compiled from assessment files that have been submitted to the ministry in accordance with the Ontario Mining Act (OMA). Source assessment file numbers are captured for cross reference with the Ontario Assessment File Database (OAFD). Please note that limited data is available for southern Ontario, as it was the last area to be completed. The database was created when surveys submitted to the Ministry were converted in the Assessment File Research Image Database (AFRI) project. However, the degree of accuracy (coordinates) as to the exact location of drill holes is dependent upon the source document submitted. Levels of accuracy used to locate holes are: centering on the mining claim; a sketch of the mining claim; a 1:50,000 map; a detailed company map; or from submitted a "Report of Work".

Government Publication Date: 1886 - Aug 2024

Delisted Fuel Tanks:

Provincial [DTNK](#)

List of fuel storage tank sites that were once found in - and have since been removed from - the list of fuel storage tanks made available by the regulatory agency under Access to Public Information.

Government Publication Date: Oct 2023

Environmental Activity and Sector Registry:

Provincial [EASR](#)

On October 31, 2011, a smarter, faster environmental approvals system came into effect in Ontario. The EASR allows businesses to register certain activities with the ministry, rather than apply for an approval. The registry is available for common systems and processes, to which preset rules of operation can be applied. The EASR is currently available for: heating systems, standby power systems and automotive refinishing. Businesses whose activities aren't subject to the EASR may apply for an ECA (Environmental Compliance Approval), Please see our ECA database.

Government Publication Date: Oct 2011 - Apr 30, 2025

Environmental Registry:

Provincial [EBR](#)

The Environmental Registry lists proposals, decisions and exceptions regarding policies, Acts, instruments, or regulations that could significantly affect the environment. Through the Registry, thirteen provincial ministries notify the public of upcoming proposals and invite their comments. For example, if a local business is requesting a permit, license, or certificate of approval to release substances into the air or water; these are notified on the registry. Data includes: Approval for discharge into the natural environment other than water (i.e. Air) - EPA s. 9, Approval for sewage works - OWRA s. 53(1), and EPA s. 27 - Approval for a waste disposal site. For information regarding Permit to Take Water (PTTW), Certificate of Property Use (CPU) and (ORD) Orders please refer to those individual databases.

Government Publication Date: 1994 - Apr 30, 2025

Environmental Compliance Approval:

Provincial [ECA](#)

On October 31, 2011, a smarter, faster environmental approvals system came into effect in Ontario. In the past, a business had to apply for multiple approvals (known as certificates of approval) for individual processes and pieces of equipment. Today, a business either registers itself, or applies for a single approval, depending on the types of activities it conducts. Businesses whose activities aren't subject to the EASR may apply for an ECA. A single ECA addresses all of a business's emissions, discharges and wastes. Separate approvals for air, noise and waste are no longer required. This database will also include Renewable Energy Approvals. For certificates of approval prior to Nov 1st, 2011, please refer to the CA database. For all Waste Disposal Sites please refer to the WDS database.

Government Publication Date: Oct 2011 - Apr 30, 2025

Environmental Effects Monitoring:

Federal [EEM](#)

The Environmental Effects Monitoring program assesses the effects of effluent from industrial or other sources on fish, fish habitat and human usage of fisheries resources. Since 1992, pulp and paper mills have been required to conduct EEM studies under the Pulp and Paper Effluent Regulations. This database provides information on the mill name, geographical location and sub-lethal toxicity data.

Government Publication Date: 1992-2007*

ERIS Historical Searches:

Private [EHS](#)

ERIS has compiled a database of all environmental risk reports completed since March 1999. Available fields for this database include: site location, date of report, type of report, and search radius. As per all other databases, the ERIS database can be referenced on both the map and "Statistical Profile" page.

Government Publication Date: 1999-Aug 31, 2024

Environmental Issues Inventory System:

Federal [EIIS](#)

The Environmental Issues Inventory System was developed through the implementation of the Environmental Issues and Remediation Plan. This plan was established to determine the location and severity of contaminated sites on inhabited First Nation reserves, and where necessary, to remediate those that posed a risk to health and safety; and to prevent future environmental problems. The EIIS provides information on the reserve under investigation, inventory number, name of site, environmental issue, site action (Remediation, Site Assessment), and date investigation completed.

Government Publication Date: 1992-2001*

Emergency Management Historical Event:

Provincial **EMHE**

List of locations of historical occurrences of emergency events, including those assigned to the Ministry of Natural Resources by Order-In-Council (OIC) under the Emergency Management and Civil Protection Act, as well as events where MNR provided requested emergency response assistance. Many of these events will have involved community evacuations, significant structural loss, and/or involvement of MNR emergency response staff. These events fall into one of ten (10) type categories: Dam Failure; Drought / Low Water; Erosion; Flood; Forest Fire; Soil and Bedrock Instability; Petroleum Resource Center Event, EMO Requested Assistance, Continuity of Operations Event, Other Requested Assistance. EMHE record details are reproduced by ERIS under License with the Ontario Ministry of Natural Resources © Queen's Printer for Ontario, 2017.

Government Publication Date: Apr 30, 2022

Environmental Penalty Annual Report:

Provincial **EPAR**

This database contains data from Ontario's annual environmental penalty report published by the Ministry of the Environment, Conservation and Parks (MECP). These reports provide information on environmental penalties for land or water violations issued to companies in one of the nine industrial sectors covered by the Municipal Industrial Strategy for Abatement (MISA) regulations.

Government Publication Date: Jan 1, 2011 - Dec 31, 2024

List of Expired Fuels Safety Facilities:

Provincial **EXP**

List of facilities and tanks for which there was once a fuel registration. This is not a comprehensive or complete inventory of expired tanks/tank facilities in the province; this listing is a copy of previously registered tanks and facilities obtained under Access to Public Information. Includes private fuel outlets, bulk plants, fuel oil tanks, gasoline stations, marinas, propane filling stations, liquid fuel tanks, piping systems, etc; includes tanks which have been removed from the ground.

Notes: registration was not required for private fuel underground/aboveground storage tanks prior to January 1990, nor for furnace oil tanks prior to May 1, 2002; registration is not required for waste oil tanks in apartments, office buildings, residences, etc., or aboveground gas or diesel tanks. Records are not verified for accuracy or completeness.

Government Publication Date: Oct 2023

Federal Convictions:

Federal **FCON**

Environment Canada maintains a database referred to as the "Environmental Registry" that details prosecutions under the Canadian Environmental Protection Act (CEPA) and the Fisheries Act (FA). Information is provided on the company name, location, charge date, offence and penalty.

Government Publication Date: 1988-Jun 2007*

Contaminated Sites on Federal Land:

Federal **FCS**

The Federal Contaminated Sites Inventory includes information on known federal contaminated sites under the custodianship of departments, agencies and consolidated Crown corporations as well as those that are being or have been investigated to determine whether they have contamination arising from past use that could pose a risk to human health or the environment. The inventory also includes non-federal contaminated sites for which the Government of Canada has accepted some or all financial responsibility. It does not include sites where contamination has been caused by, and which are under the control of, enterprise Crown corporations, private individuals, firms or other levels of government. Includes fire training sites and sites at which Per- and Polyfluoroalkyl Substances (PFAS) are a concern.

Government Publication Date: Jun 2000-Jan 2025

Fisheries & Oceans Fuel Tanks:

Federal **FOFT**

Fisheries & Oceans Canada maintains an inventory of aboveground & underground fuel storage tanks located on Fisheries & Oceans property or controlled by DFO. Our inventory provides information on the site name, location, tank owner, tank operator, facility type, storage tank location, tank contents & capacity, and date of tank installation.

Government Publication Date: 1964-Sep 2019

Federal Identification Registry for Storage Tank Systems (FIRSTS):

Federal **FRST**

A list of federally regulated Storage tanks from the Federal Identification Registry for Storage Tank Systems (FIRSTS). FIRSTS is Environment and Climate Change Canada's database of storage tank systems subject to the Storage Tank for Petroleum Products and Allied Petroleum Products Regulations. The main objective of the Regulations is to prevent soil and groundwater contamination from storage tank systems located on federal and aboriginal lands. Storage tank systems that do not have a valid identification number displayed in a readily visible location on or near the storage tank system may be refused product delivery.

Government Publication Date: Oct 31, 2021

Fuel Storage Tank:

Provincial **FST**

List of registered private and retail fuel storage tanks. This is not a comprehensive or complete inventory of private and retail fuel storage tanks in the province; this listing is a copy of registered private and retail fuel storage tanks, obtained under Access to Public Information.

Notes: registration was not required for private fuel underground/aboveground storage tanks prior to January 1990, nor for furnace oil tanks prior to May 1, 2002; registration is not required for waste oil tanks in apartments, office buildings, residences, etc., or aboveground gas or diesel tanks. Records are not verified for accuracy or completeness.

Government Publication Date: Oct 2023

Fuel Storage Tank - Historic:

Provincial

FSTH

The Fuels Safety Branch of the Ontario Ministry of Consumer and Commercial Relations maintained a database of all registered private fuel storage tanks. Public records of private fuel storage tanks are only available since the registration became effective in September 1989. This information is now collected by the Technical Standards and Safety Authority.

Government Publication Date: Pre-Jan 2010*

Ontario Regulation 347 Waste Generators Summary:

Provincial

GEN

Regulation 347 of the Ontario EPA defines a waste generation site as any site, equipment and/or operation involved in the production, collection, handling and/or storage of regulated wastes. A generator of regulated waste is required to register the waste generation site and each waste produced, collected, handled, or stored at the site. This database contains the registration number, company name and address of registered generators including the types of hazardous wastes generated. It includes data on waste generating facilities such as: drycleaners, waste treatment and disposal facilities, machine shops, electric power distribution etc. This information is a summary of all years from 1986 including the most currently available data. As of January 1, 2023, businesses and institutions subject to the amended Reg. 347: General – Waste Management are required to report their activities and pay fees through Resource Productivity & Recovery Authority (RPRA) online Hazardous Waste Program Registry (HWPR) rather than the Hazardous Waste Information Network (HWIN) system previously operated by the Ministry of the Environment, Conservation and Parks (MECP). Some records may contain, within the company name, the phrase "See & Use..." followed by a series of letters and numbers. This occurs when one company is amalgamated with or taken over by another registered company. The number listed as "See & Use", refers to the new ownership and the other identification number refers to the original ownership. This phrase serves as a link between the 2 companies until operations have been fully transferred.

Government Publication Date: 1986-Dec 31, 2024

Greenhouse Gas Emissions from Large Facilities:

Federal

GHG

List of greenhouse gas emissions from large facilities made available by Environment Canada. Greenhouse gas emissions in kilotonnes of carbon dioxide equivalents (kt CO2 eq).

Government Publication Date: 2013-Apr 2024

TSSA Historic Incidents:

Provincial

HINC

List of historic incidences of spills and leaks of diesel, fuel oil, gasoline, natural gas, propane, and hydrogen recorded by the TSSA in their previous incident tracking system. The TSSA's Fuels Safety Program administers the Technical Standards & Safety Act 2000, providing fuel-related safety services associated with the safe transportation, storage, handling and use of fuels such as gasoline, diesel, propane, natural gas and hydrogen. Under this Act, the TSSA regulates fuel suppliers, storage facilities, transport trucks, pipelines, contractors and equipment or appliances that use fuels. Records are not verified for accuracy or completeness. This is not a comprehensive or complete inventory of historical fuel spills and leaks in the province. This listing is a copy of the data captured at one moment in time and is hence limited by the record date provided here.

Government Publication Date: 2006-June 2009*

Indian & Northern Affairs Fuel Tanks:

Federal

IAFT

The Department of Indian & Northern Affairs Canada (INAC) maintains an inventory of aboveground & underground fuel storage tanks located on both federal and crown land. Our inventory provides information on the reserve name, location, facility type, site/facility name, tank type, material & ID number, tank contents & capacity, and date of tank installation.

Government Publication Date: 1950-Aug 2003*

Fuel Oil Spills and Leaks:

Provincial

INC

Listing of spills and leaks of diesel, fuel oil, gasoline, natural gas, propane, and hydrogen reported to the Spills Action Centre (SAC). This is not a comprehensive or complete inventory of fuel-related leaks, spills, and incidents in the province; this listing in a copy of incidents reported to the SAC, obtained under Access to Public Information. Includes incidents from fuel-related hazards such as spills, fires, and explosions. Records are not verified for accuracy or completeness.

Government Publication Date: 31 Oct, 2023

Landfill Inventory Management Ontario:

Provincial

LIMO

The Landfill Inventory Management Ontario (LIMO) database is updated every year, as the Ministry of the Environment, Conservation and Parks compiles new and updated information. Includes small and large landfills currently operating as well as those which are closed and historic. Operators of larger landfills provide landfill information for the previous operating year to the ministry for LIMO including: estimated amount of total waste received, landfill capacity, estimated total remaining landfill capacity, fill rates, engineering designs, reporting and monitoring details, size of location, service area, approved waste types, leachate of site treatment, contaminant attenuation zone and more. The small landfills include information such as site owner, site location and certificate of approval # and status.

Government Publication Date: Mar 31, 2022

Canadian Mine Locations:

Private

MINE

This information is collected from the Canadian & American Mines Handbook. The Mines database is a national database that provides over 290 listings on mines (listed as public companies) dealing primarily with precious metals and hard rocks. Listed are mines that are currently in operation, closed, suspended, or are still being developed (advanced projects). Their locations are provided as geographic coordinates (x, y and/or longitude, latitude). As of 2002, data pertaining to Canadian smelters and refineries has been appended to this database.

Government Publication Date: 1998-2009*

Mineral Occurrences:

Provincial [MNR](#)

In the early 70's, the Ministry of Northern Development and Mines created an inventory of approximately 19,000 mineral occurrences in Ontario, in regard to metallic and industrial minerals, as well as some information on building stones and aggregate deposits. Please note that the "Horizontal Positional Accuracy" is approximately +/- 200 m. Many reference elements for each record were derived from field sketches using pace or chain/tape measurements against claim posts or topographic features in the area. The primary limiting factor for the level of positional accuracy is the scale of the source material. The testing of horizontal accuracy of the source materials was accomplished by comparing the plan metric (X and Y) coordinates of that point with the coordinates of the same point as defined from a source of higher accuracy.

Government Publication Date: 1846-Feb 2025

National Analysis of Trends in Emergencies System (NATES):

Federal [NATE](#)

In 1974 Environment Canada established the National Analysis of Trends in Emergencies System (NATES) database, for the voluntary reporting of significant spill incidents. The data was to be used to assist in directing the work of the emergencies program. NATES ran from 1974 to 1994. Extensive information is available within this database including company names, place where the spill occurred, date of spill, cause, reason and source of spill, damage incurred, and amount, concentration, and volume of materials released.

Government Publication Date: 1974-1994*

Non-Compliance Reports:

Provincial [NCPL](#)

The Ministry of the Environment Conservation and Parks (MECP) provides information about non-compliant discharges of contaminants to air and water that exceed legal allowable limits, from regulated industrial and municipal facilities. A reported non-compliance failure may be in regard to a Control Order, Certificate of Approval, Sectoral Regulation or specific regulation/act. MECP publicly releases the Environmental Compliance Report (ECR) on the Ontario Data Catalogue. In Ontario, all facilities with regulated wastewater discharges or air emissions under the Ontario Water Resources Act and the Environmental Protection Act must monitor and report any cases where approved operating limits have been exceeded.

Government Publication Date: Dec 31, 2023

National Defense & Canadian Forces Fuel Tanks:

Federal [NDFT](#)

The Department of National Defense and the Canadian Forces maintains an inventory of all aboveground & underground fuel storage tanks located on DND lands. Our inventory provides information on the base name, location, tank type & capacity, tank contents, tank class, date of tank installation, date tank last used, and status of tank as of May 2001. This database will no longer be updated due to the new National Security protocols which have prohibited any release of this database.

Government Publication Date: Up to May 2001*

National Defense & Canadian Forces Spills:

Federal [NDSP](#)

The Department of National Defense and the Canadian Forces maintains an inventory of spills to land and water. All spill sites have been classified under the "Transportation of Dangerous Goods Act - 1992". Our inventory provides information on the facility name, location, spill ID #, spill date, type of spill, as well as the quantity of substance spilled & recovered.

Government Publication Date: Mar 1999-Nov 2023

National Defence & Canadian Forces Waste Disposal Sites:

Federal [NDWD](#)

The Department of National Defence and the Canadian Forces maintains an inventory of waste disposal sites located on DND lands. Where available, our inventory provides information on the base name, location, type of waste received, area of site, depth of site, year site opened/closed and status.

Government Publication Date: 2001-Apr 2007*

National Energy Board Pipeline Incidents:

Federal [NEBI](#)

Locations of pipeline incidents from 2008 to present, made available by the Canada Energy Regulator (CER) - previously the National Energy Board (NEB). Includes incidents reported under the Onshore Pipeline Regulations and the Processing Plant Regulations related to pipelines under federal jurisdiction, does not include incident data related to pipelines under provincial or territorial jurisdiction.

Government Publication Date: 2008-Feb 28, 2025

National Energy Board Wells:

Federal [NEBP](#)

The NEBW database contains information on onshore & offshore oil and gas wells that are outside provincial jurisdiction(s) and are thereby regulated by the National Energy Board. Data is provided regarding the operator, well name, well ID No./UWI, status, classification, well depth, spud and release date.

Government Publication Date: 1920-Feb 2003*

National Environmental Emergencies System (NEES):

Federal

[NEES](#)

In 2000, the Emergencies program implemented NEES, a reporting system for spills of hazardous substances. For the most part, this system only captured data from the Atlantic Provinces, some from Quebec and Ontario and a portion from British Columbia. Data for Alberta, Saskatchewan, Manitoba and the Territories was not captured. However, NEES is also a repository for previous Environment Canada spill datasets. NEES is composed of the historic datasets ' or Trends ' which dates from approximately 1974 to present. NEES Trends is a compilation of historic databases, which were merged and includes data from NATES (National Analysis of Trends in Emergencies System), ARTS (Atlantic Regional Trends System), and NEES. In 2001, the Emergencies Program determined that variations in reporting regimes and requirements between federal and provincial agencies made national spill reporting and trend analysis difficult to achieve. As a consequence, the department has focused efforts on capturing data on spills of substances which fall under its legislative authority only (CEPA and FA). As such, the NEES database will be decommissioned in December 2004.

Government Publication Date: 1974-2003*

National PCB Inventory:

Federal

[NPCB](#)

Environment Canada's National PCB inventory includes information on in-use PCB containing equipment in Canada including federal, provincial and private facilities. Federal out-of-service PCB containing equipment and PCB waste owned by the federal government or by federally regulated industries such as airlines, railway companies, broadcasting companies, telephone and telecommunications companies, pipeline companies, etc. are also listed. Although it is not Environment Canada's mandate to collect data on non-federal PCB waste, the National PCB inventory includes some information on provincial and private PCB waste and storage sites. Some addresses provided may be Head Office addresses and are not necessarily the location of where the waste is being used or stored.

Government Publication Date: 1988-2008*

National Pollutant Release Inventory:

Federal

[NPR2](#)

The National Pollutant Release Inventory (NPRI) is Canada's public inventory of pollutant releases (to air, water and land), disposals, and transfers for recycling. The inventory, managed by Environment and Climate Change Canada, tracks over 300 substances. Under the authority of the Canadian Environmental Protection Act (CEPA), owners or operators of facilities that meet published reporting requirements are required to report to the NPRI.

Government Publication Date: Feb 2024

National Pollutant Release Inventory - Historic:

Federal

[NPRI](#)

Environment Canada has defined the National Pollutant Release Inventory ("NPRI") as a federal government initiative designed to collect comprehensive national data regarding releases to air, water, or land, and waste transfers for recycling for more than 300 listed substances. This data holds historic records; current records are found in NPR2.

Government Publication Date: 1993-May 2017

Oil and Gas Wells:

Private

[OGWE](#)

The Nickle's Energy Group (publisher of the Daily Oil Bulletin) collects information on drilling activity including operator and well statistics. The well information database includes name, location, class, status and depth. The main Nickle's database is updated on a daily basis, however, this database is updated on a monthly basis. More information is available at www.nickles.com.

Government Publication Date: 1988-Feb 28, 2025

Ontario Oil and Gas Wells:

Provincial

[OOGW](#)

In 1998, the Ministry of Natural Resources (MNR) handed over to the Ontario Oil, Gas and Salt Resources (OGSR) Corporation, the responsibility of maintaining a database of oil and gas wells drilled in Ontario. The OGSR Library has over 20,000+ wells in their database. Information available for all wells in the ERIS database includes well owner/operator, location, permit issue date, and well cap date, license number, status, depth and the primary target (rock unit) of the well being drilled. All geology/stratigraphy table information, plus all water table information is also provided for each well record.

Government Publication Date: 1800-Aug 2024

Inventory of PCB Storage Sites:

Provincial

[OPCB](#)

The Ontario Ministry of Environment, Waste Management Branch, maintains an inventory of PCB storage sites within the province. Ontario Regulation 11/82 (Waste Management - PCB) and Regulation 347 (Generator Waste Management) under the Ontario EPA requires the registration of inactive PCB storage equipment and/or disposal sites of PCB waste with the Ontario Ministry of Environment. This database contains information on: 1) waste quantities; 2) major and minor sites storing liquid or solid waste; and 3) a waste storage inventory.

Government Publication Date: 1987-Oct 2004; 2012-Dec 2013

Orders:

Provincial

[ORD](#)

This is a subset taken from Ontario's Environmental Registry (EBR) database. It will include Orders on the registry such as (EPA s. 17) - Order for remedial work, (EPA s. 18) - Order for preventative measures, (EPA s. 43) - Order for removal of waste and restoration of site, (EPA s. 44) - Order for conformity with Act for waste disposal sites, (EPA s. 136) - Order for performance of environmental measures.

Government Publication Date: 1994 - Apr 30, 2025

Canadian Pulp and Paper:

Private

PAP

This information is part of the Pulp and Paper Canada Directory. The Directory provides a comprehensive listing of the locations of pulp and paper mills and the products that they produce.

Government Publication Date: 1999, 2002, 2004, 2005, 2009-2014

Parks Canada Fuel Storage Tanks:

Federal

PCFT

Canadian Heritage maintains an inventory of known fuel storage tanks operated by Parks Canada, in both National Parks and at National Historic Sites. The database details information on site name, location, tank install/removal date, capacity, fuel type, facility type, tank design and owner/operator.

Government Publication Date: 1920-Jan 2005*

Pesticide Register:

Provincial

PES

The Ontario Ministry of the Environment and Climate Change maintains a database of licensed operators and vendors of registered pesticides.

Government Publication Date: Oct 2011 - Apr 30, 2025

Ontario PFAS Spills:

Provincial

PFAS

This specific list of spills includes those incidents where one or more of the listed contaminants are identified in the PFAS Structure List and/or PFAS Chemicals Without Explicit Structure List made available by the United States Environmental Protection Agency (US EPA), is originally sourced from the Ministry of the Environment, Conservation and Parks spills related data. Information from 1988-2002 was part of the ORIS (Occurrence Reporting Information System). The SAC (Spills Action Centre) handles all spills reported in Ontario. Regulations for spills in Ontario are part of the MOE's Environmental Protection Act, Part X.

Government Publication Date: 1988-Jun 2024; Aug 2024; Oct-Nov 2024

NPRI Reporters - PFAS Substances:

Federal

PFCH

The National Pollutant Release Inventory (NPRI) is Canada's public inventory of releases, disposals, and transfers, tracking over 320 pollutants. Per- and polyfluoroalkyl substances (PFAS) are a group of over 4,700 human-made substances for which adverse environmental and health effects have been observed. This listing of PFAS substance reporters includes those NPRI facilities that reported substances that are found in either: a) the Comprehensive Global Database of PFASs compiled by the Organisation for Economic Co-operation and Development (OECD), b) the US Environmental Protection Agency (US EPA) Master List of PFAS Substances, c) the US EPA list of PFAS chemicals without explicit structures, or d) the US EPA list of PFAS structures (encompassing the largest set of structures having sufficient levels of fluorination to potentially impart PFAS-type properties).

Government Publication Date: Feb 2024

Potential PFAS Handlers from NPRI:

Federal

PFHA

The National Pollutant Release Inventory (NPRI) is Canada's public inventory of releases, disposals, and transfers, tracking over 320 pollutants. Per- and polyfluoroalkyl substances (PFAS) are a group of over 4,700 human-made substances for which adverse environmental and health effects have been observed. This list of potential PFAS handlers includes those NPRI facilities that reported business activity (NAICS code) included in the US Environmental Protection Agency (US EPA) list of Potential PFAS-Handling Industry Sectors, further described as operating in industry sectors where literature reviews indicate that PFAS may be handled and/or released. Inclusion of a facility in this listing does not indicate that PFAS are being manufactured, processed, used, or released by the facility - these are facilities that potentially handle PFAS based on their industrial profile.

Government Publication Date: Feb 2024

Pipeline Incidents:

Provincial

PINC

List of pipeline incidents (strikes, leaks, spills). This is not a comprehensive or complete inventory of pipeline incidents in the province; this listing is an historical copy of records previously obtained under Access to Public Information. Records are not verified for accuracy or completeness.

Government Publication Date: Feb 28, 2021

Potential PFAS Handlers from EASR:

Provincial

PPHA

The Ontario Environmental Activity and Sector Registry (EASR), described in Ontario Regulation 245/11, allows businesses with less complex operations - and hence not requiring an Environmental Compliance Approval - to register their activities with the Ontario Ministry of the Environment, Conservation and Parks (MECP). This list of potential PFAS handlers includes those EASR facilities that reported business activity (NAICS code) included in the US Environmental Protection Agency (US EPA) list of Potential PFAS-Handling Industry Sectors, further described as operating in industry sectors where literature reviews indicate that PFAS may be handled and/or released. Inclusion of a facility in this listing does not indicate that PFAS are being manufactured, processed, used.

Government Publication Date: Jun 30, 2024

Private and Retail Fuel Storage Tanks:

Provincial

PRT

The Fuels Safety Branch of the Ontario Ministry of Consumer and Commercial Relations maintained a database of all registered private fuel storage tanks and licensed retail fuel outlets. This database includes an inventory of locations that have gasoline, oil, waste oil, natural gas and/or propane storage tanks on their property. The MCCR no longer collects this information. This information is now collected by the Technical Standards and Safety Authority (TSSA).

Government Publication Date: 1989-1996*

Permit to Take Water:

Provincial PTTW

This is a subset taken from Ontario's Environmental Registry (EBR) database. It will include PTTW's on the registry such as OWRA s. 34 - Permit to take water.

Government Publication Date: 1994 - Apr 30, 2025

Ontario Regulation 347 Waste Receivers Summary:

Provincial REC

Part V of the Ontario Environmental Protection Act ("EPA") regulates the disposal of regulated waste through an operating waste management system or a waste disposal site operated or used pursuant to the terms and conditions of a Certificate of Approval or a Provisional Certificate of Approval. Regulation 347 of the Ontario EPA defines a waste receiving site as any site or facility to which waste is transferred by a waste carrier. A receiver of regulated waste is required to register the waste receiving facility. This database represents registered receivers of regulated wastes, identified by registration number, company name and address, and includes receivers of waste such as: landfills, incinerators, transfer stations, PCB storage sites, sludge farms and water pollution control plants. This information is a summary of all years from 1986 including the most currently available data.

Government Publication Date: 1986-1990, 1992-2021

Record of Site Condition:

Provincial RSC

The Record of Site Condition (RSC) is part of the Ministry of the Environment's Brownfields Environmental Site Registry. Protection from environmental cleanup orders for property owners is contingent upon documentation known as a record of site condition (RSC) being filed in the Environmental Site Registry. In order to file an RSC, the property must have been properly assessed and shown to meet the soil, sediment and groundwater standards appropriate for the use (such as residential) proposed to take place on the property. The Record of Site Condition Regulation (O. Reg. 153/04) details requirements related to site assessment and clean up. RSCs filed after July 1, 2011 will also be included as part of the new (O.Reg. 511/09). The Government of Ontario states that it is not responsible for the accuracy of the information in this Registry.

Government Publication Date: 1997-Sept 2001, Oct 2004-Apr 2025

Retail Fuel Storage Tanks:

Private RST

This database includes an inventory of retail fuel outlet locations (including marinas) that have on their property gasoline, oil, waste oil, natural gas and / or propane storage tanks.

Government Publication Date: 1999-Apr 30, 2024

Scott's Manufacturing Directory:

Private SCT

Scott's Directories is a data bank containing information on over 200,000 manufacturers across Canada. Even though Scott's listings are voluntary, it is the most comprehensive database of Canadian manufacturers available. Information concerning a company's address, plant size, and main products are included in this database.

Government Publication Date: 1992-Mar 2011*

Ontario Spills:

Provincial SPL

List of spills and incidents made available by the Ministry of the Environment, Conservation and Parks. This database identifies information such as location (approximate), type and quantity of contaminant, date of spill, environmental impact, cause, nature of impact, etc. Information from 1988-2002 was part of the ORIS (Occurrence Reporting Information System). The SAC (Spills Action Centre) handles all spills reported in Ontario. Regulations for spills in Ontario are part of the MOE's Environmental Protection Act, Part X.

Government Publication Date: 1988-Jun 2024; Aug-Feb 2025

Wastewater Discharger Registration Database:

Provincial SRDS

Facilities that report either municipal treated wastewater effluent or industrial wastewater discharges under the Effluent Monitoring and Effluent Limits (EMEL) and Municipal/Industrial Strategy for Abatement Regulations. The Municipal/Industrial Strategy for Abatement (MISA) division of the Ontario Ministry of Environment keeps record of direct dischargers of toxic pollutants within nine sectors including: Electric Power Generation, Mining, Petroleum Refining, Organic Chemicals, Inorganic Chemicals, Pulp & Paper, Metal Casting, Iron & Steel, and Quarries.

Government Publication Date: 1990-Dec 31, 2021

Anderson's Storage Tanks:

Private TANK

The information provided in this database was collected by examining various historical documents, which identified the location of former storage tanks, containing substances such as fuel, water, gas, oil, and other various types of miscellaneous products. Information is available in regard to business operating at tank site, tank location, permit year, permit & installation type, no. of tanks installed & configuration and tank capacity. Data contained within this database pertains only to the city of Toronto and is not warranted to be complete, exhaustive or authoritative. The information was collected for research purposes only.

Government Publication Date: 1915-1953*

Transport Canada Fuel Storage Tanks:

Federal TCFT

List of fuel storage tanks currently or previously owned or operated by Transport Canada. This inventory also includes tanks on The Pickering Lands, which refers to 7,530 hectares (18,600 acres) of land in Pickering, Markham, and Uxbridge owned by the Government of Canada since 1972; properties on this land has been leased by the government since 1975, and falls under the Site Management Policy of Transport Canada, but is administered by Public Works and Government Services Canada. This inventory provides information on the site name, location, tank age, capacity and fuel type.

Government Publication Date: 1970 - Apr 2024

Variances for Abandonment of Underground Storage Tanks:

Provincial

[VAR](#)

Listing of variances granted for storage tank abandonment. This is not a comprehensive or complete inventory of tank abandonment variances in the province; this listing is a copy of tank abandonment variance records previously obtained under Access to Public Information. In Ontario, registered underground storage tanks must be removed within two years of disuse; if removal of a tank is not feasible, an application may be sought for a variance from this code requirement.

Records are not verified for accuracy or completeness.

Government Publication Date: Feb 28, 2022

Waste Disposal Sites - MOE CA Inventory:

Provincial

[WDS](#)

The Ontario Ministry of Environment, Waste Management Branch, maintains an inventory of known open (active or inactive) and closed disposal sites in the Province of Ontario. Active sites maintain a Certificate of Approval, are approved to receive and are receiving waste. Inactive sites maintain Certificate(s) of Approval but are not receiving waste. Closed sites are not receiving waste. The data contained within this database was compiled from the MOE's Certificate of Approval database. Locations of these sites may be cross-referenced to the Anderson database described under ERIS's Private Source Database section, by the CA number. All new Environmental Compliance Approvals handed out after Oct 31, 2011 for Waste Disposal Sites will still be found in this database.

Government Publication Date: Oct 2011 - Apr 30, 2025

Waste Disposal Sites - MOE 1991 Historical Approval Inventory:

Provincial

[WDSH](#)

In June 1991, the Ontario Ministry of Environment, Waste Management Branch, published the "June 1991 Waste Disposal Site Inventory", of all known active and closed waste disposal sites as of October 30st, 1990. For each "active" site as of October 31st 1990, information is provided on site location, site/CA number, waste type, site status and site classification. For each "closed" site as of October 31st 1990, information is provided on site location, site/CA number, closure date and site classification. Locations of these sites may be cross-referenced to the Anderson database described under ERIS's Private Source Database section, by the CA number.

Government Publication Date: Up to Oct 1990*

Water Well Information System:

Provincial

[WWIS](#)

This database describes locations and characteristics of water wells found within Ontario in accordance with Regulation 903. It includes such information as coordinates, construction date, well depth, primary and secondary use, pump rate, static water level, well status, etc. Also included are detailed stratigraphy information, approximate depth to bedrock and the approximate depth to the water table.

Government Publication Date: Dec 31 2023

Definitions

Database Descriptions: This section provides a detailed explanation for each database including: source, information available, time coverage, and acronyms used. They are listed in alphabetic order.

Detail Report: This is the section of the report which provides the most detail for each individual record. Records are summarized by location, starting with the project property followed by records in closest proximity.

Distance: The distance value is the distance between plotted points, not necessarily the distance between the sites' boundaries. All values are an approximation.

Direction: The direction value is the compass direction of the site in respect to the project property and/or center point of the report.

Elevation: The elevation value is taken from the location at which the records for the site address have been plotted. All values are an approximation. Source: Google Elevation API.

Executive Summary: This portion of the report is divided into 3 sections:

'Report Summary'- Displays a chart indicating how many records fall on the project property and, within the report search radii.

'Site Report Summary'-Project Property'- This section lists all the records which fall on the project property. For more details, see the 'Detail Report' section.

'Site Report Summary-Surrounding Properties'- This section summarizes all records on adjacent properties, listing them in order of proximity from the project property. For more details, see the 'Detail Report' section.

Map Key: The map key number is assigned according to closest proximity from the project property. Map Key numbers always start at #1. The project property will always have a map key of '1' if records are available. If there is a number in brackets beside the main number, this will indicate the number of records on that specific property. If there is no number in brackets, there is only one record for that property.

The symbol and colour used indicates 'elevation': the red inverted triangle will dictate 'ERIS Sites with Lower Elevation', the yellow triangle will dictate 'ERIS Sites with Higher Elevation' and the orange square will dictate 'ERIS Sites with Same Elevation.'

Unplottables: These are records that could not be mapped due to various reasons, including limited geographic information. These records may or may not be in your study area, and are included as reference.



APPENDIX F

City Directory Records



CITY
DIRECTORY

Project Property: *Phase I Environmental Site Assessment - 1052 St. Laurent,
Ottawa, Ontario
1052 St. Laurent Blvd
Ottawa, ON K1K 3B4*

Project No: *103499.001*

Requested By: *GEMTEC Consulting Engineers and Scientists Limited
(Ontario)*

Order No: *24053100257*

Date Completed: *June 14, 2024*

Environmental Risk Information Services

A division of Glacier Media Inc.

1.866.517.5204 | info@erisinfo.com | erisinfo.com

June 14, 2024
RE: CITY DIRECTORY RESEARCH
1052 St. Laurent Blvd
Ottawa, ON K1K 3B4

Thank you for contacting ERIS regarding our City Directory Search services. Our staff has conducted a reverse listing City Directory search to determine prior occupants of the subject site and adjacent properties. When searching a range of addresses, all civic addresses within that range found in the Directory are included.

Note: Reverse Listing Directories generally are focused on highly developed areas, while newly developed areas may be covered in the more recent years, older directories tend to cover only "central" parts of the city. To complete the search, we have either utilized the Toronto Reference Library, Library & Archives Canada and multiple digitized directories. While these do not claim to be a complete collection of all reverse listing city directories produced, ERIS has made every effort to provide accurate and complete information. ERIS shall not be held liable for missing, incomplete, or inaccurate information. If you believe there are additional addresses or streets that require searching, please contact us.

Search Criteria:

640-745 of Alesther Street
725 of Bernard Street
1015-1050 of Cyrville Road
580-1240 Even of Donald Street
550-600 of Prince Albert Street
555-600 of Queen Mary Street
995-1110 of Saint Laurent Boulevard
40-60 of Stately Private
445-605 of Wolffdale Crescent

Search Notes:

Wolffdale Crescent is also known as 445-605 Wolffdale Avenue in Ottawa. Bernard Street is also known as 725 Hardy Avenue in Ottawa.

Search Results Summary

Data from 2012 to 2021 does not include residential information

Date	Source	Comment
2021	DIGITAL BUSINESS DIRECTORY	
2017	DIGITAL BUSINESS DIRECTORY	
2012	DIGITAL BUSINESS DIRECTORY	
2006-07	VERNONS	
2000	POLKS	
1993-94	POLKS	
1987	MIGHTS	
1981-82	MIGHTS	
1976	MIGHTS	
1971	MIGHTS	
1966	MIGHTS	
1960	MIGHTS	
1955	MIGHTS	
1950	MIGHTS	

Environmental Risk Information Services

A division of Glacier Media Inc.

1.866.517.5204 | info@erisinfo.com | erisinfo.com

NO LISTING FOUND

725

OPTIONS BYTOWN NON PROFIT HSNG...SOCIAL SERVICE & WELFARE ORGANIZATIONS

1018 **PETRO-CANADA**...ALTERNATIVE FUELS
1021 **DOLLAR TREE**...VARIETY STORES
1021 **FOOD BASICS**...GROCERS-RETAIL
1021 **GLOBAL PET FOODS**...FEDERAL GOVERNMENT CONTRACTORS
1021 **HARMONY DENTISTRY**...DENTISTS
1021 **LA WEIGHT LOSS**...WEIGHT CONTROL SERVICES
1021 **PARTY CITY**...DECORATION SUPPLIES-MANUFACTURERS
1021 **POPEYE'S SUPPLEMENTS**...VITAMIN & FOOD SUPPLEMENTS
1021 **WESTERN UNION AGENT LOCATION**...BILL PAYING SERVICE
1050 **MATTRESS OUTLET**...FURNITURE-DEALERS-RETAIL

610 **INTERCONTINENTAL MUSIC LTD.**...MUSICAL INSTRUMENTS-DEALERS

NO LISTING FOUND

- 557 ANDREW FLECK CHILD CARE SVC...CHILD CARE SERVICE
- 557 OVERBROOK DAY CARE KNDGRTRN...CHILD CARE SERVICE
- 557 QUEEN MARY STREET PUBLIC SCH...SCHOOLS
- 592 CAPITAL CITY PLUMBING DRAIN...HEATING CONTRACTORS

997 CASH MONEY...CHECK CASHING SERVICE
 997 CLORE BEAUTY SUPPLIES...BEAUTY SALONS
 997 WESTERN UNION AGENT LOCATION...MONEY ORDER SERVICE
 1007 MC DONALD'S...FOODS-CARRY OUT
 1007 PETRO-CANADA...ALTERNATIVE FUELS
 1020 ACACCIA FINE PASTRY DESSERT...BAKERS-RETAIL
 1020 ALADDIN BAKERY...BAKERS-RETAIL
 1020 AROMA SALT THRPY BEAUTY SPA...EXERCISE & PHYSICAL FITNESS
 PROGRAMS
 1020 FUSION BOUTIQUE...CLOTHING-RETAIL
 1020 GEELAND...GROCERS-RETAIL
 1020 GIROUX RENE MEN'S WEAR LTD...CLOTHING-MANUFACTURERS
 1020 MAMA CEE BEAUTY SALON...BARBERS
 1020 MAMA CEE BEAUTY SALON SUPLS...LINGERIE
 1020 MANGO CAFE...FOODS-CARRY OUT
 1020 PHARMASAVE...PHARMACIES
 1021 GIANT TIGER...SOCIAL SERVICE & WELFARE ORGANIZATIONS
 1021 METRO...GROCERS-RETAIL
 1052 HOWARD'S PAWN SHOP...JEWELERS-RETAIL
 1052 MR GOLD CASH...JEWELERS-RETAIL
 1055 BOSTON PIZZA...FOODS-CARRY OUT
 1055 DECATHLON...SPORTING GOODS-RETAIL
 1060 BROTHER WJ RESTAURANT...FOODS-CARRY OUT
 1076 JOES SMOKESHOP GROCERY...GROCERS-RETAIL
 1091 BURRITO GRINGO...FOODS-CARRY OUT
 1091 FIRST CHOICE HAIRCUTTERS...HAIR GOODS & SUPPLIES-RETAIL
 1091 MASTERMIND TOYS...TOYS-RETAIL
 1091 MONEY MART...CHECK CASHING SERVICE
 1091 SALLY BEAUTY...BARBERS EQUIPMENT & SUPPLIES-MFRS
 1099 BIGG'S DELI BAR...FOODS-CARRY OUT
 1110 MERCEDES-BENZ CANADA INC...AUTOMOBILE REPAIRING & SERVICE

NO LISTING FOUND

2021

WOLFFDALE CRESCENT

SOURCE: DIGITAL BUSINESS DIRECTORY

NO LISTING FOUND

2017

ALESTHER STREET

SOURCE: DIGITAL BUSINESS DIRECTORY

NO LISTING FOUND

725 **OPTIONS BYTOWN NON PROFIT HSN...***OTHER INDIVIDUAL & FAMILY SVCS*

1018 **PETRO-CANADA...***OTHER GASOLINE STATIONS*
 1021 **1770765 ONTARIO INC...***FULLSERVICE RESTAURANTS*
 1021 **BANQUE LAURENTIENNE DU CANADA...***COMMERCIAL BANKING*
 1021 **DOLLAR TREE...***ALL OTHER GENERAL MERCHANDISE STORES*
 1021 **FOOD BASICS...***SUPERMARKETS & OTHER GROCERY STORES*
 1021 **L A WEIGHT LOSS...***DIET & WEIGHT REDUCING CENTERS*
 1021 **LAURIER OPTICAL...***OFFICES OF OPTOMETRISTS*
 1021 **MAGICUTS...***BEAUTY SALONS*
 1021 **MARK'S WORK WEARHOUSE...***MEN'S CLOTHING STORES*
 1021 **PARTY CITY...***PARTY SUPPLIES*
 1021 **POPEYE'S SUPPLEMENTS OTTAWA...***FOOD, HEALTH, SUPPLEMENT STORES*
 1021 **R E HEIN CONSTRUCTION...***NEW SINGLEFAMILY GENERAL CONTRS*
 1050 **BEDZZZ...***FURNITURE STORES*
 1050 **MOBILE PRESSURE CLEANING...***COMPUTER & OFFICE MACHINE REPAIR*

- 610 INTERCONTINENTAL MUSIC LTD...MUSICAL INSTRUMENT & SUPPLIES STORES
- 610 INTEX DISTRIBUTEUR D'INSTRS...MUSICAL INSTRUMENT & SUPPLIES STORES
- 610 INTEX MUSICAL INSTRUMENT DISTR...MUSICAL INSTRUMENT & SUPPLIES STORES
- 1240 BOGEL CONSTRUCTION...NEW SINGLEFAMILY GENERAL CONTRS
- 1240 GREENWIN INC...OFFICES OF REAL ESTATE AGENTS & BROKERS
- 1240 MASJID-DARIL-SALAM...RELIGIOUS ORGANIZATION

NO LISTING FOUND

557 OVERBROOK DAY CARE KNDRGRTN...CHILD DAY CARE SVCS
 557 QUEEN MARY STREET SCHOOL...ELEMENTARY & SECONDARY SCHOOLS

997 BLEEKER STEREO TV LTD...HOUSEHOLD APPLIANCE STORES
 997 CASH MONEY...PAYDAY LOANS
 997 CLORE BEAUTY SUPPLIES...BEAUTY SALONS-EQUIPMENT & SUPLS (WHLS)
 997 CODY PARTY CTR...GIFT, NOVELTY, & SOUVENIR STORES
 997 WESTERN UNION...FINANCIAL TRANSACTION PROCESSING & CLEARING
 1000 DANIER LEATHER...LUGGAGE & LEATHER GOODS STORES
 1007 MC DONALD'S...LIMITEDSERVICE RESTAURANTS
 1007 ST LAURENT SUNOCO...OTHER GASOLINE STATIONS
 1020 1 FOR 1 PIZZA...FULL-SERVICE RESTAURANTS
 1020 ALADDIN BAKERY...RETAIL BAKERIES
 1020 CASH CONVERTERS...USED MERCHANDISE STORES
 1020 CHATEAU FINE PASTRY...RETAIL BAKERIES
 1020 DOUBLE DOUBLE PIZZA CHICKEN...LIMITEDSERVICE RESTAURANTS
 1020 FINANCIERE WELLS FARGO...REAL ESTATE CREDIT
 1020 FUSION BOUTIQUE...WOMEN'S CLOTHING STORES
 1020 GEELAND...SUPERMARKETS & OTHER GROCERY STORES
 1020 MAMA CEE BEAUTY SALON...BEAUTY SALONS
 1020 MAMA CEE BEAUTY SALON SUPLS...BEAUTY SALONS
 1020 MANGO CAFE...FULLSERVICE RESTAURANTS
 1020 MERCERIE RENE GIROUX...MEN'S CLOTHING STORES
 1020 RENE GIROUX MEN'S WEAR HATS...MEN'S CLOTHING STORES
 1020 TONI'S FASHION...WOMEN'S CLOTHING STORES
 1021 METRO...SUPERMARKETS & OTHER GROCERY STORES
 1033 CLUB PARADISE TANNING STUDIO...OTHER PERSONAL CARE SVCS
 1037 FIRST CHOICE HAIRCUTTERS...BEAUTY SALONS
 1037 HYDRAGREEN...UNCLASSIFIED
 1045 SOURCE...RADIO, TV & OTHER ELECTRONICS STORES
 1051 FEDERAL SUPERANNUATES NATIONAL ASSOCIATION...DENTAL
 1055 BLUE ORCHARD TECHNOLOGIES...FARMS
 1055 BOSTON PIZZA...FULL-SERVICE RESTAURANTS
 1055 CNIB CORNER STORE...OTHER GAMBLING INDUSTRIES
 1055 TARGET...CHILDREN'S & INFANTS' CLOTHING STORES
 1055 ZELLERS INC...DEPARTMENT STORES, EXCEPT DISCOUNT
 1060 BROTHER WU RESTAURANT...FULL-SERVICE RESTAURANTS
 1064 MIDAS AUTO SVC EXPERTS...GENERAL AUTOMOTIVE REPAIR
 1064 MIDAS L'EXPERT ENTRETIEN...GENERAL AUTOMOTIVE REPAIR
 1076 SAMMY'S CORNER CONFECTIONERY...CONVENIENCE STORES
 1076 SAMMYS CONVENIENCE...CONVENIENCE STORES
 1091 MONEY MART...FINANCIAL TRANSACTION PROCESSING & CLEARING
 1091 PARTSOURCE...AUTOMOTIVE PARTS & ACCESSORIES STORES
 1091 QUIZNOS...LIMITEDSERVICE RESTAURANTS
 1091 RANDSTAD INTERIM INC...EMPLOYMENT PLACEMENT AGENCIES
 1091 RIO CAN REIT...UNCLASSIFIED
 1091 SALLY BEAUTY SUPPLY...COSMETIC & BEAUTY SUPPLY STORES
 1099 BIGG'S DELI & BAR...FULL-SERVICE RESTAURANTS
 1110 MERCEDES-BENZ SALES SVC...USED CAR DEALERS
 1110 OGILVIE MERCEDES-BENZ...NEW CAR DEALERS
 1110 OGILVIE REALTY LTD...OFFICES OF REAL ESTATE AGENTS & BROKERS

NO LISTING FOUND

NO LISTING FOUND

733 ST PREUX HERRIOT JEAN-BAPTISTE...UNCLASSIFIED

725 OPTIONS BYTOWN NON PROFIT HSNG...OTHER INDIVIDUAL & FAMILY SVCS

1018 **PETRO-CANADA**...OTHER GASOLINE STATIONS
1021 **BANQUE LAURENTIENNE DU CANADA**...COMMERCIAL BANKING
1021 **DOLLAR BLITZ REALTY LTD.**...OFFICES OF REAL ESTATE AGENTS & BROKERS
1021 **FOOD BASICS**...SUPERMARKETS & OTHER GROCERY STORES
1021 **MARK'S WORK WEARHOUSE**...OTHER CLOTHING STORES
1021 **PETCETERA**...PET SERVICES
1021 **POPEYE'S SUPPLEMENTS OTTAWA**...FOOD, HEALTH, SUPPLEMENT STORES
1021 **R E HEIN CONSTRUCTION**...NEW SINGLE-FAMILY GENERAL CONTRS
1050 **BEDZZZ**...FURNITURE STORES

610 **INTERCONTINENTAL MUSIC**...MUSICAL INSTRUMENT & SUPPLIES STORES
610 **INTEX DISTRIBUTEUR**...MUSICAL INSTRUMENT & SUPPLIES STORES
1240 **BOGEL CONSTRUCTION**...NEW SINGLE-FAMILY GENERAL CONTRS
1240 **DENTEK COMPUTER**...COMPUTER & OFFICE MACHINE REPAIR
1240 **EASTERN OTTAWA RESOURCE CTR.**...OTHER INDIVIDUAL & FAMILY SVCS
1240 **MASJID-DARIL-SALAM**...RELIGIOUS ORGANIZATION

NO LISTING FOUND

- 557 OVERBROOK DAY CARE KNRGRTRN...CHILD DAY CARE SVCS
- 557 QUEEN MARY STREET SCHOOL...ELEMENTARY & SECONDARY SCHOOLS
- 579 OSTCO CARPET IMPROVEMENTS INC...CARPET & UPHOLSTERY CLEANING SVCS

997 BLEEKER STEREO & TV LTD...HOUSEHOLD APPLIANCE STORES
 1007 ST LAURENT SUNOCO...OTHER GASOLINE STATIONS
 1008 GUY COURCHAINE RADIO & TV RPR...RADIO, TV & OTHER ELECTRONICS STORES
 1020 1 FOR 1 PIZZA...LIMITED-SERVICE RESTAURANTS
 1020 ALADDIN BAKERY...RETAIL BAKERIES
 1020 CASH CONVERTERS...USED MERCHANDISE STORES
 1020 CHATEAU FINE PASTRY...RETAIL BAKERIES
 1020 DOUBLE DOUBLE PIZZA & CHICKEN...FULL-SERVICE RESTAURANTS
 1020 DOUBLE PIZZA...FULL-SERVICE RESTAURANTS
 1020 EURO CLASSIC FLORIST...FLORISTS
 1020 FINANCIERE WELLS FARGO...REAL ESTATE CREDIT
 1020 FUSION BOUTIQUE...WOMEN'S CLOTHING STORES
 1020 GEELAND...SUPERMARKETS & OTHER GROCERY STORES
 1020 LAYALINA...FULL-SERVICE RESTAURANTS
 1020 MAMA CEE 2...WHOLESALE TRADE AGENTS & BROKERS
 1020 MAMA CEE BEAUTY SALON & SUPPLY...BEAUTY SALONS
 1020 MANGO'S...FULL-SERVICE RESTAURANTS
 1020 R C REETTES FOODS...SUPERMARKETS & OTHER GROCERY STORES
 1020 RENE GIROUX MEN'S WEAR...MEN'S CLOTHING STORES
 1020 SATTRONICS...WIRED TELECOMMUNICATIONS CARRIERS
 1020 STAR PLAY...RADIO, TV & OTHER ELECTRONICS STORES
 1021 LOEB CANADA INC...SUPERMARKETS & OTHER GROCERY STORES
 1025 SCOTIABANK...COMMERCIAL BANKING
 1033 SPA CLUB ST LAURENT...FITNESS & RECREATIONAL SPORTS CENTERS
 1037 FIRST CHOICE HAIRCUTTERS...BEAUTY SALONS
 1037 HYDRAGREEN...UNCLASSIFIED
 1045 RADIO SHACK...RADIO, TV & OTHER ELECTRONICS STORES
 1052 FEDERAL SUPERNNAUATES NATIONAL...BUSINESS ASSOCIATIONS
 1055 BLUE ORCHARD TECHNOLOGIES...FARMS
 1055 BOSTON PIZZA...FULL-SERVICE RESTAURANTS
 1055 CLUB PARADISE TANNING STUDIO...OTHER PERSONAL CARE SVCS
 1055 CNIB CORNER STORE...OTHER GAMBLING INDUSTRIES
 1055 DAHN YOGA...MISC SCHOOLS & INSTRUCTION
 1055 ONLY DEALS DOLLAR STORE...OTHER GAMBLING INDUSTRIES
 1055 ZELLERS INC...DEPARTMENT STORES, EXCEPT DISCOUNT
 1060 BROTHER WU RESTAURANT...FULL-SERVICE RESTAURANTS
 1064 MIDAS AUTO SVC EXPERTS...GENERAL AUTOMOTIVE REPAIR
 1076 SAMMY'S CORNER CONFECTIONERY...CONVENIENCE STORES
 1076 SAMMYS CONVENIENCE...SUPERMARKETS & OTHER GROCERY STORES
 1091 MONEY MART NO 43...FINANCIAL TRANSACTION PROCESSING & CLEARING
 1091 PARTS SOURCE...AUTOMOTIVE PARTS & ACCESSORIES STORES
 1091 QUIZNOS SUBS...LIMITED-SERVICE RESTAURANTS
 1091 RANDSTAD INTERIM INC...EMPLOYMENT PLACEMENT AGENCIES
 1091 RIOCAN HOLDINGS INC...UNCLASSIFIED
 1099 BIGG'S DELI & BAR...FULL-SERVICE RESTAURANTS
 1110 OGILVIE MOTORS LTD...NEW CAR DEALERS

NO LISTING FOUND

508 MIRAKO INTERACTIVE INC...COMPUTER SYSTEMS DESIGN SVCS
575 PERFECT COMBUSTION...PLUMBING & HVAC CONTRS

David&Donald		
■ 615	Haddad C	842-0775
X619	Crabtree Tom	744-0366
3) 647	Dalpe M F A	745-9982
X647	Carisse André	746-3680
X651	Gaudreault Léopold	745-7786
1) 655	Morse P&M	745-8203
■ 667	Charron L&F	746-3214
X671	Boyer David	744-2121
1) 675	Giroux B	746-2088
7) 679	Preston Gerald W	744-5361
X683	Berube A	749-3333
X687	Pomerleau Regent	746-7549
X687	Pomerleau Regent	749-0339
2) 690	Ali H	746-6657
6) 693	Farhat Mohamad	746-2753
■ 694	Quinn C	744-2731
2) 696	Youssouf Abdi Hassan	842-8322
■ 697	Noor L	842-4103
1) 699	Mohamoud F	747-8989
2) 709	Abdulrahman Jabir	741-7974
■ 715	Massie T	744-4983
7) 720	O'Connell R E C	747-0672
■ 725	Thibert S	741-0398
3) 725	Lessard L	745-9050
X727	Ahmed M	744-7047
X729	Navarrete Hector	741-2873
1) 733	St Preux H	746-2982
8) 735	Ricard Lisa	741-7650
8) 745	Farhat A	742-5633
ALEUTIAN RD (NEPEAN)		

X 85	Dillabough Douglas J	684-8893
	BERNARD ST	
	725 Apartments	
4)	-- Walfu Abdul	741-0164
■	-- Wastell John	741-0642
1)	-- Mundela M A	741-1353
6)	-- Sultan Youssef M	741-1629
1)	-- Valiquette T	741-2904
X	-- Baroud Adel	741-5319
■	-- Rashid Fawsia	741-5538
6)	-- Boamah G B	741-7113
X	-- Dilabio D	741-7230
X	-- Elis Abdel	741-8785
X	-- Mac Farlane Ian	742-0565
■	-- Yaraskavilch J	744-1408
■	-- Pleasant K	744-1515
X	-- Sunstrum M	744-1969
■	-- Cope N	744-2471
■	-- Inabeza I	744-3165
2)	-- Laframboise A	744-5930

1)	-- Gaal E	744-8077
3)	-- Brady R	744-8625
■	-- Morice F	746-1211
■	-- Appiah M	746-2624
■	-- Mehu G	746-3044
■	-- Elyas Djima	746-4371
2)	-- Malek K	746-5745
1)	-- Stone M	746-6348
4)	-- Stanberry Eric	746-7184
5)	-- Tancredi T	746-7199
X	-- Perry R	746-8386
4)	-- Lebrun G	746-9993
■	-- Marseille Bertrand	747-0937
	Debora	
4)	-- Feletele Maurice	749-3288
7)	-- Ryan J	749-3664
■	-- Chavez R	842-0949
7)	-- Wehbe A J	842-4261
■	-- Delyzer J	842-4819
3)	-- Sokulski	842-7408
	Christopher	
3)	-- Bovaird J	842-9187
2)	-- Option Bytown Non	▲842-9582
	Profit Housing Corp	
X 22	Jennings J	744-0433
X 26	Addison M	744-3614
1) 43	Nsolo I	798-2954
X 46	Pichard Louis	741-2785
1) 74	Valeuer Nixon	744-0318
■ 84	Charles Allain	321-0538
X 86	Sinnott Norman	746-6467
1) 737	Thibeault L	744-1845
7) 727	Villeneuve D	744-7442

140-3093
CYRILLE RD (GLOUCESTER)
 ■ 1021 Banque Laurentienne Du Canada ▲744-3485
 ■ 1021 Laurentian Bank Of Canada ▲744-3485
CYRUS CRT (NEPEAN)

■	559	Bigras Jacques	749-8316	1)
■	576	Watters K	746-7030	1)
■	1235	Units		1)
■	-	Dollarama	▲842-0712	2)
■	-	Advantage Foreign Exchange Inc	▲842-5176	2)
2)	8	Enterprise Location D'autos	▲742-6433	2)
2)	8	Enterprise Rent-A-Car	▲742-6433	2)
■	1239	Units		2)
4)	-	Riocan Property Services	▲688-4100	3)
7)	-	Winners Apparel Ltd	▲746-0727	1)
■	-	Goodwin	▲842-3553	1)
4)	-	Riocan Properties	▲842-4794	4)
■	1240	Apartments		4)
■	-	Dore V	521-2340	
■	-	Islam A	740-0679	X
■	-	Adan-Adawi Maryam	740-1281	
■	-	Leung K	740-1293	X
■	-	Kupi J	740-9903	
■	-	Thompson K	740-9946	
■	-	Ali A	741-0129	
1)	-	Tiker Hayati	741-1132	
■	-	Hebert R	741-1486	
■	-	Loumhan A	741-1650	1)
■	-	Thomas Swapna	741-1817	
■	-	Auguste M-E	741-2434	
■	-	Woolard L	741-2908	
■	-	Eastern Ottawa Resource Centre	▲741-3843	
■	-	Chugunov A	741-4064	7)
■	-	Mathias Ernest	741-4830	
3)	-	Kamal N	741-5376	4)
1)	-	Bowers J	741-5776	
■	-	De Guzman A	741-5935	
■	-	Recoskie Jn	741-6126	2)
3)	-	Kamal Naveed	741-6314	2)
3)	-	Neville S	741-8077	1)
■	-	Mcleod T	741-8359	1)
■	-	Deias Hassan	741-9041	1)
X	-	Mohamed F	741-9376	
■	-	Chotay Annie	742-0582	2)
■	-	Bemis D	742-0996	2)
■	-	Boyce E	742-1230	4)
■	-	Clark Jamie	742-1331	3)
5)	-	Sattar K	742-3487	
■	-	Mercier Christine	742-4449	
■	-	Provost R	742-5194	
7)	-	Le O P	742-6468	1)
■	-	Ten Brinke Kylie	742-6555	1)
8)	-	Hassan Fadumo	742-7194	1)
2)	-	Wadud A A	742-7578	1)
■	-	Peck A	742-8029	2)
1)	-	Sheikh R	742-8731	
8)	-	Hussen H	744-0130	1)
2)	-	Hoang Chau	744-0298	6)
■	-	Mcgregory D	744-0599	
■	-	Hong Siu	744-1385	7)
■	-	Quan S	744-2503	1)
5)	-	Cleroux Jean-Yves	744-2768	
■	-	Klepikova O	744-2795	2)
1)	-	Mangal A	744-3452	7)
3)	-	Jaraar Fahma	744-3839	5)
■	-	Cherian Pierre	744-3872	1)
1)	-	Beaudoin K	744-3960	1)
■	-	Scott Richard W	744-4449	
■	-	Charbonneau J	744-4462	2)
■	-	Aredo Y	744-4938	3)
■	-	Peacock P	744-5168	
1)	-	Atouhmidou F	744-5883	
X	-	Labbe M	744-6564	
1)	-	Hamudi Mohammad	744-6940	
1)	-	Nakarutmana J B	744-7113	
■	-	Ahmed A	744-7523	
1)	-	E'ashhab S	744-7975	
3)	-	J-Biladi S	744-8682	1)
1)	-	Fyie K	745-0832	1)
1)	-	Akter S	745-3104	1)
1)	-	Hasan S	745-4787	1)
2)	-	Weh-ye A	745-6003	3)
2)	-	Dilara A	745-8382	8)
■	-	Hudson-Dupuis E	746-0130	2)
■	-	Jean W	746-0475	
■	-	Gao W	746-0582	2)
■	-	Claroux C	746-0630	1)
■	-	Yin E	746-1090	
1)	-	Deorme A	746-2062	6)
1)	-	Djama A	746-2249	
■	-	Lanthier Denis & Tracy	746-2825	8)
■	-	Chowdhury Z	746-3120	
8)	-	Pavkovic M	746-3863	
1)	-	Hassan A	746-4648	
■	-	Dmitrova B	746-4844	
■	-	Fraser F R	746-4967	
9)	-	Aheen Nabi	746-5285	
■	-	Lachane M	746-5932	
■	-	Hassan A	746-6222	
■	-	Tuyzere C	746-7055	
■	-	Thibeault P	746-7134	
■	-	Fanuk Omar	746-7205	
■	-	Cole J	746-7784	
1	5)	Ibrahim Hassen K	746-8113	
4	3)	Bastien A	746-9753	
■	-	Manahy S	746-9795	
6	-	Kabeya Yav	747-2814	
4)	-	Mendivelso Juan	747-2875	
2	1)	Matadamas M	747-2971	

(H)	337	
■	- Yin S	747-7955
■	- Ayotte C	747-8332
■	- Elvert Varda	747-9180
6)	- Hadi Abdul	747-9761
6)	- Abdirahman A	748-0603
7)	- Bias N	748-1603
■	- Wilck Shawn	748-1841
■	- Duquette E	748-5431
■	- Shrin Sultana	748-5586
■	- Robinson M	748-5146
X	- Filipov Iia	748-6363
■	- Alajam M	749-1816
■	- Louiseize Paul	749-4480
1)	- Almoussawi B	842-6446
■	- Tanzima Syeda	842-0619
1)	- Corrigan R	842-0925
2)	- Sakha S	842-4315
■	- MacNeil B	842-4564
■	- Mahamoud A 1	842-4670
■	- Azmi D	842-4859
■	- Hani N	842-5059
■	- El-tannir K	842-5105
■	- Auclar Eric	842-5276
■	- Peck C	842-7425
3)	- Waben Mohamoud	842-7536
1)	- Hassan A	842-8159
■	- Bailargeon S	842-8765
■	- Lu David	842-8889
■	- Krishn B	842-9554
4)	- Shannar Syed	842-9593
■	- Khan S	842-9902
■	103 Awach Jamal	744-0268
X	204 Ranville Adrien	741-9564
■	301 Sam P	321-6954
X	701 Ozbay N	742-4478
■	808 Akhand Mohammed	842-4439
■	810 Bano Babi	749-9413
■	910 Youssouf Rahma	741-5377
■	911 Massia R	747-7135
■	1116 Bigras Jack	749-2959
1)	1201 Charette Michel	741-0067
■	1409 Yusuf Khadra	747-7013
■	1505 Udemezue Pius	321-7107
■	1512 Gulam R	741-8136
■	1809 Riaz Ammar	321-4643
7)	1243 Capital Nais	▲746-7878
■	1244 Apartments	

■	527 Lauzon K	744-6559
■	540 Apartments	
X	- Beaudoin Hubert	741-9743
7)	- Chretien Y Mrs	746-5113
■	- Brown E	747-9412
X	2 Lavigne S	745-7288
2)	548 Strange M B D	741-3810
X	548 Gervais J	745-2993
6)	548 McCrae Diane	747-7429
2)	553 Zvniga Herman A	742-9321
4)	554 Savoy Donald	748-5451
■	554 Apartments	
X	1 Turcolte Euclide	741-0916
X	555 Bastien P J	746-9205
X	559 Ahmad Ahmad	746-5057
■	561 Apartments	
■	Otta Al-hajar Ahmad	745-8487
■	562 Apartments	
X	- Vezina Gerard	741-0332
X	- Baker D	744-1661
4)	- Pitts A	748-0307
X	3 Beaudry Carmen Mrs	749-5108
■	567 Apartments	
1)	Mnfl Kalif Amal	742-8399
■	568 Apartments	
5)	- Stamper John A	741-6787
X	- Needham J	745-2487
1)	- Fournado L	746-1272
4)	- Meloche M	842-5294
2)	3 Degady A	842-8323
5)	569 Aden Guedi I	742-0735
1)	573 Hersi Mahamoud	741-7925
■	574 Apartments	
1)	- Lalleur G	741-2745
■	- Abou Serhal J	749-0564
■	3 Lacombe A N	321-9176
X	Apt Verner A	748-6641
2)	579 Yusuf F M	746-1534
1)	579 Hirsi Sahra	746-2846
6)	580 Frizeil J	746-2577
8)	580 Asselin M P	747-2953
■	580 Apartments	
X	3 Smith Paul L	744-5835
3)	581 Belanger D	741-4458
6)	586 Hoare L	748-6057
X	587 Paul D	745-7997
■	589 Mohamud Marian	747-8565
5)	592 Cardinal Pierre	744-2104
■	592 Jennings F	746-5315
■	592 Apartments	
3)	4 Levesque Camille	745-1582
X	597 Castiloux Philibert	745-1968
X	598 Lacroix T	746-0121
3)	598 Khalid Shiham	748-0192
PRINCE CHARLES RD		

■	528	Lafame Christian	746-6926
■	528	Mclean E	842-4883
■	556	Al-Hajjar Mohamad	742-7944
3)	557	Overbrook Day Care Kindergarten & School Age Program	▲746-7762
5)	557	Ottawa-Carleton District School Board	▲749-1692
1)	568	Faye F	741-7729
1)	570	Bedard D	321-0709
2)	576	Cheikhezzein Ezzeddine	748-1499
X	578	Bahnarn Albert	741-8692
7)	579	Ostashek John	745-5043
X	579	Ostco Carpet Improvements Inc	▲745-5043
	580	Apartments	
■	-	MacQueen A	741-7508
2)	-	Fordjour A	744-5266
X	-	Martin Howard	744-8754
2)	-	Neville M	745-5751
2)	-	Pagliari M	745-6598
3)	-	Carl M S	746-4649
■	-	Boutin M	746-5961
1)	-	Gleason Tl	747-9653
3)	-	Anderson M	749-4816
■	-	Levy Jasmine	842-4925
2)	203	Ruhana J	747-4432
1)	Apt	Robinson L	746-3523
X	591	Azzi Marwan	746-7338
■	596 A	Hennessey E P	741-7583

QUEEN ST

2)	980	Bel C	748-3331	2)
1)	980	Warwick D	842-0162	
5)	997	Bleeker Stereo & TV Ltd	▲741-7934	1)
5)	997	Bleeker Stereo & TV Ltd	▲741-7948	■
X	1006	Paquette Gaston	744-7394	5)
X	1006	Paquette Berthe	749-3732	■
X	1007	St Laurent Sunoco	▲741-3539	2)
5)	1007	Sunoco Inc	▲741-3539	
1)	1008	Bachenskie C	742-8473	■
	1020	Units		2)
■	-	Financiere Weils Fargo	▲741-1090	2)
■	-	Weils Fargo Financial	▲741-1090	5
4)	-	Mama Cee Beauty Salon & Supplies	▲741-5952	2
■	-	Geeland	▲742-4282	
5)	-	Chateau Fine Pastry	▲744-1221	
1)	-	Gabbi's Linen	▲745-4561	6
1)	-	K K Caribbean & Asian Cuisine	▲748-5550	
3)	3)	Mama Cee 2	▲748-9727	

STREET NOT LISTED

U	lot		
*	-	Mango's	▲749-6900
*	-	Euro Flowers Ottawa	▲842-5159
3)	-	Giroux Rene Men's Wear	▲842-9874
3)	-	Mercene Giroux René	▲842-9874
4)	2	Al-Ba Toul Inc	▲748-1323
5)	1021	Loeb Canada Inc	▲745-9865
4)	1033	Club Paradise Tanning Studio	▲741-1064
*	1037	Hydragreen	▲745-8099
5)	1052	Federal Superannuates National Association	▲745-2559
3)	1) 1055	C NIB Corner Store	▲744-8223
7)	5) 1055	Zellers Inc	▲746-4575
7)	4) 1055	Only Deals Dollar Store	▲842-0284
2)	X1060	Brother WU Restaurant	▲745-1791
1)	5) 1064	Midas Auto Service Experts	▲744-1900
5)	5) 1064	Midas L'Expert Entretien	▲744-1900
3)	* 1076	Sammys Convenience	▲321-1727
6)	1) 1076	Sammy's Corner Confectionary	▲745-6355
1)	1091	Units	
4)	1) -	Money Mart	▲741-2947
0)	1) -	Randstad Interim Inc	▲741-3533
9)	1) -	Money Mart No 43	▲741-9830
2)	1) -	Quznos St Laurent	▲745-9696
4)	1) -	Riocan Holdings Inc	▲746-4911
6)	1) -	Auto Partsource	▲749-2227
8)	1099	Bigg's Deli & Bar	▲746-5040
8)	3) 1110	Ogive Realty Ltd	▲288-9000
3)	3) 1110	Mercedes-Benz Sales & Service	▲745-9000
8)	2) 1110	Ogive Motors Ltd	▲745-9000
4)	8) 1125	Bincs To Go	▲741-8646
3)	1130	Perkins Family Restaurant	▲747-9190
14)	6) 1163	Pier 1 Imports	▲749-0407
1)	Y1171	Care Motors	▲741-6676

3) 42 Bradford J H 747-2789
WOLFFDALE CRES
 X447 McDoon Michael J 745-5910
 X450 Labreche Michel 749-3390
 X451 Magalhaes Jose 745-0126
 Louis
 6) 455 Magalhaes Julio 842-3955
 X458 Courville Serge 749-5103
 X459 Pigeon P 742-1329
 4) 462 Scheer I 747-0876
 X463 Pigeon C 745-8287
 1) 466 Clark S 747-3854
 1) 467 Jarawan G 842-3485
 3) 470 Lafleur Andre 741-2424
 5) 471 Atallah 745-9792
 Heiene & Elias
 X475 La Prade D J 745-2281
 3) 478 Jean Gerard 744-3163
 3) 479 Paré E 749-2122
 X482 Labossere Richard 745-2305
 J
 X483 Lamirande Robert 749-9098
 1) 486 Bourgugnon M & I 744-5575
 1) 487 Alard D 746-9890
 X490 Brunet Yves 746-5363
 1) 491 Anderson S 741-6366
 X494 Scott F H 745-1678
 3) 495 Maxwell Jacques 748-0767
 X502 Choquette R B 741-4356
 3) 503 Girard N 746-8808
 3) 503 McBride I 746-8808
 X506 Mahoney K L 746-1839
 5) 508 AbouZed A 748-1431
 X510 Bourgeois Ronai 745-5878
 3) 511 Deschênes Jacques 744-3388
 X512 McEwen R 749-4765
 X516 Garrow W E 746-4525
 6) 520 Cray H M 745-7222
 6) 520 Cray J 842-8682
 6) 524 Terrence B & M 742-1286
 535 Richard Andre 741-4566
 X535 Thenen N 746-1787
 X535 Thenen Marcel 749-0371
 X538 Segun Yvan 749-2739
 X539 Gauthier François 746-6687
 X542 Day M 745-1287
 7) 543 Roy M 842-4412
 X546 Nguyen Van Loi 746-0201
 * 547 Bumberca Una 744-2478
 X550 S. gown Douglas 746-1204
 X551 Hunter Robert 746-0781
 8) 555 Charron Jean-Paul 749-9237
 5) 556 Saunol Jack 748-5262
 X559 Hotte J Acreie 749-6314
 1) 560 Lafamme P C 744-1143
 X563 Lavigne Armand 745-8545
 X566 Mayer Richard 745-1713
 X567 Cansse G P 745-7437
 X570 Regie Jim 741-3899
 3) 571 Lau C & R Parent 741-0695
 3) 571 Parent R & C Lau 741-0695
 X578 Wehbe A 741-9502
 1) 579 Purvis Clayton 842-8380
 X582 Hurd James 741-0813
 X582 Hurd J Robert 842-7427
 1) 583 Lebrun G & Ca 746-1309
 X586 Goulet S 745-1484
 X587 Armstrong Bernard 745-4643
 X590 Red T R C 741-5615
 X591 McConnell L 746-0276
 X596 Cwener P 744-8278
 X596 Spencer C 744-8278
 X597 Stevenson B 744-7014
 4) 602 Launn Robert 842-4657
WOLFGANG DR (NEPEAN)

611 Spearman Gerald E 746-1882
 615 Ewanovich W D 746-9635
 619 Crabtree Tom 744-0366
 647 Carisse Andre 746-3680
 Dalpe M F A 745-9982
 651 Gaudreault Leopold 745-7786
 663 Boyer Guy 745-7933
 667 Lethbridge R T 747-9098
 671 Boyer David 744-2121
 675 Alarie R 746-2088
 679 Preston Gerald W 744-5361
 683 Berube A 749-3333
 687 POMERLEAU
 REGENT 746-7549
 690 Char Janil 741-6736
 693 Farhat Mohamad 746-2753
 694 Fritz M & L 748-9715
 697 Leblond Gilles 744-4934
 698 Ahmad Yehia 749-7360
 699 Ajar Abdul 744-3167
 700 Smith-Doiron Paul J 742-8675
 703 Elhoss Salim 747-0143
 713 Karkache Nicolas 744-4470
 715 Massie Tommy R 749-4858
 720 O'Connell R E C 747-0672
 725 Lessard L 745-9050
 727 Ahmed M 744-7047
 729 Navarrete Hector 741-2873
 733 Elzein A 744-0579
 735 Ricard Lisa 741-7650
 737 Stevenson R A 749-1942
 739 Sarkis Richard 745-6894
 Sarkis M 842-5118
 743 Osman Ruqiyo 748-7437
 745 Farhat A 742-5633

BUSINESSES 1

HOUSEHOLDS 74

ALPHABETIC BY...

RANGE NOT LISTED

725 Abdi M.....	K1K 3H7 744-4666
#26 Addison M.....	K1K 3H7 744-3614
Aghazadeh M.....	K1K 3H7 744-0990
Anthony I.....	K1K 3H7 746-9125
Antoine D.....	K1K 3H7 741-9572
Appiah Malic.....	K1K 3H7 842-4680
Baroud Adel.....	K1K 3H7 741-5319
Bien-Aime P.....	K1K 3H7 744-7350
Bissonnette D M.....	K1K 3H7 741-2921
Boamah G B.....	K1K 3H7 741-7113
#71 Boudreau G.....	K1K 3H7 742-8962
Coulombe H C.....	K1K 3H7 745-9665
Dilabio D.....	K1K 3H7 741-7230
Dooley Terrance.....	K1K 3H7 742-8605
Drouillard J.....	K1K 3H7 748-8286
#59 Elis Abdel.....	K1K 3H7 741-8785
Elkadri Nouredine.....	K1K 3H7 842-4576
#68 Felefele Maurice.....	K1K 3H7 749-3288
Fernandes Veronica.....	K1K 3H7 749-8171
Gooden N.....	K1K 3H7 748-7446
Gravel J.....	K1K 3H7 745-5271
Hamidou Issa H....	K1K 3H7 744-5670
Hassan A.....	K1K 3H7 748-6086
Hirpo Yenenesh....	K1K 3H7 747-8678
Idris A.....	K1K 3H7 745-6449
#22 Jennings J.....	K1K 3H7 744-0433
Joseph J.....	K1K 3H7 741-3695
Kamariza F.....	K1K 3H7 745-5369
#81 Kennedy K.....	K1K 3H7 744-2092
Lachapelle Ron P..	K1K 3H7 747-4866
Lafleur Gerald.....	K1K 3H7 747-7596
#57 Lavigne Rick.....	K1K 3H7 742-6699
Lebrun Georges.....	K1K 3H7 745-4096
Leduc N.....	K1K 3H7 749-6391
#78 Leger F.....	K1K 3H7 746-7555
Lowe W.....	K1K 3H7 748-8238
Lowe Wayne H.....	K1K 3H7 747-7830
Mac Farlane Ian....	K1K 3H7 742-0565
Mehari T.....	K1K 3H7 741-4928
Michael M.....	K1K 3H7 745-8385
Miron Frank.....	K1K 3H7 749-7502
Moore G C.....	K1K 3H7 749-3973
Mpotitolu N.....	K1K 3H7 746-5109
Nazar Mansor B....	K1K 3H7 741-2397
O'Drane Michael....	K1K 3H7 746-9827
Perry R.....	K1K 3H7 746-8386
#46 Pichard Louis....	K1K 3H7 741-2785
#75 Pitts A.....	K1K 3H7 748-0307
Power John J.....	K1K 3H7 742-5144
Roy Lynott.....	K1K 3H7 744-6322
Ryan J.....	K1K 3H7 749-3664
Salame H & C.....	K1K 3H7 742-7487
Santo J.....	K1K 3H7 746-7551
Sauve L.....	K1K 3H7 745-7411
#86 Sinnott Norman..	K1K 3H7 746-6467
Sultan Youssel M..	K1K 3H7 741-1629
Sunstrum M.....	K1K 3H7 744-1969
#35 Toth Janos.....	K1K 3H7 747-7840
Ulusio Omar.....	K1K 3H7 747-6008
Wehbe A J.....	K1K 3H7 842-4261
Wood H.....	K1K 3H7 744-0807
737 #4 Le Blanc George....	K1K 3H8 749-0149

571 Walsh Ivan	K1K 1L6 746-6717
572 Dube G	K1K 1L5 746-2664
575 Kiebbe Alex	K1K 1L5 746-6386
Kiebbe B	K1K 1L5 746-5290
579 Mendes Manuel M	K1K 1L6 748-0933
580 Nguyen Khanh	K1K 1L5 749-1855
583 Tran H	K1K 1L6 741-3514
584 Buhain D P	K1K 1L6 744-7444
588 Abdel-Sayed Fred	K1K 1L4 746-6054
598 Burton E A	K1K 1L3 745-1712
599 Charron Edgar G	K1K 1L3 741-8155
603 Quintal Rita	K1K 1L3 749-2703
605 Delima J	K1K 1L3 746 5101
Lahoud Elias	K1K 1L3 741-4396
Zurwerra P	K1K 1L3 749-4362
609 Amyanah R	K1K 1L3 742-8971
Collins Pierre & Gyslaine	K1K 1L3 742-5018
John A	
611 INTERCONTINENTAL MUSIC	K1K 1L4 748-9891
707 #1244 Thompson Murray	741-6675
2112 Bastien Denis	744-5718
BUSINESSES 51	HOUSEHOLDS 591

#3 Leroux L	K1K 1Y8 744-4738
519 Lafreniere A	K1K 1Y7 741-1316
523 JOLY RAY & SONS PAINTERS INC	K1K 1Y7 741-0019
527 Kager A	K1K 1Y7 747-2594
540 Beaudoin Hubert	K1K 1Y8 741-9743
Chretien Y	K1K 1Y6 746-5113
#2 Lavigne S	K1K 1Y6 745-7288
Moreau P	K1K 1Y6 748-9007
548 Gervais J	K1K 1Y6 745-2993
#2 Lamoureux Gerry	K1K 1Y6 744-0913
Mc Crae Diane	K1K 1Y6 747-7429
Pouliotte A	K1K 1Y6 747-1515
553 Dasitva S	K1K 1Y5 749-1897
554 #4 Gregoire G	K1K 1Y6 741-8450
#2 Norton C I	K1K 1Y6 744-3829
Pelletier T J	K1K 1Y6 745-0437
#1 Turcotte Euclide	K1K 1Y6 741-0918
555 Bastien P J	K1K 1Y5 746-9205
559 Ahmad Ahmad	K1K 1Y5 748-5057
561 Feghali Khalil	K1K 1Y5 749-1507
562 Baker D	K1K 1Y6 744-1661
#3 Beaudry Carmen	K1K 1Y6 749-5108
#4 Tessier Conrad	K1K 1Y6 749-3239
Vezina Gerard	K1K 1Y6 741-0332
567 Abdi Nimo Hassan	K1K 1Y5 744-1815
568 #2 Beaudin M	K1K 1Y6 746-9921

PRINCE ALBERT ST**Address****cont'd****Phone**

#1 Lecuyer Gorden...	K1K 1Y6 749-2050
#4 Levis Paul.....	K1K 1Y6 741-4833
Needham J.....	K1K 1Y6 745-2487
Romain R.....	K1K 1Y6 749-1404
573 Hays M.....	K1K 1Y5 749-9895
574 ☉ Fontaine G.....	K1K 1Y6 746-5201
#3 Mc Mahon J F....	K1K 1Y6 747-2748
Verner A.....	K1K 1Y6 748-6641
575 Belanger A L.....	K1K 1Y5 749-5906
579 Hirsi S.....	K1K 1Y5 746-2846
580 Asselin M P.....	K1K 1Y6 747-2953
☉ Frizell J.....	K1K 1Y6 746-2577
#1 Saunders D H....	K1K 1Y6 749-1649
581 Belanger D.....	K1K 1Y5 741-4458
586 Dubreuil Victor.....	K1K 1Y6 749-2080
☉ Hoare L.....	K1K 1Y6 748-6057
#3 Lapointe J.....	K1K 1Y6 746-0470
587 Paul D.....	K1K 1Y5 745-7997
589 ☉ Sambou Y.....	K1K 1Y5 749-2994
592 #2 Hancock M Y.....	K1K 1Y6 745-4026
#4 Levesque Camille.	K1K 1Y6 745-1582
☉ Savage D.....	K1K 1Y6 749-5166
597 Castilloux Phillibert.....	K1K 1Y5 745-1968
598 #3 Canadien F L.....	K1K 1Y6 749-8762
#2 Franche Marcel....	K1K 1Y6 748-7303
Lacroix T.....	K1K 1Y6 746-0121

BUSINESSES 3**HOUSEHOLDS 334**

☉ Ouellette C.....	K1K 1W2 749-1546
528 Mirault M.....	K1K 1W2 749-3054
556 Guardado Miguel.....	K1K 1W1 748-6234
557 OTTAWA-CARLETON DISTRICT SCHOOL BOARD.....	K1K 1V9 749-1692
OVERBROOK DAY CARE KINDERGARTEN & SCHOOL AGE PRGRM ..	K1K 1V9 746-7762
560 ☉ Bleoo Lorraine & Stephane ▲.....	K1K 1W1 745-2828
568 Mathurin Joan....	K1K 1W1 744-0070
576 Szola A.....	K1K 1W1 749-0152
578 Bahnam Albert ▲.....	K1K 1W1 741-8692
579 OSTCO CARPET IMPROVEMENTS INC.....	K1K 1V9 745-5043
Ostashek John.....	K1K 1V9 745-5043
580 ☉ Ali Mohamed S.....	K1K 1W1 744-3641
☉ Allen P.....	K1K 1W1 744-7583
Beaudoin C.....	K1K 1W1 742-1863
☉ Berkeley Risha.....	K1K 1W1 747-9069
☉ Gleason T L.....	K1K 1W1 747-9653
☉ Haji-Mohamed Hubi Said	K1K 1W1 749-3734
Martin Howard.....	K1K 1W1 744-8754
Morel M.....	K1K 1W1 745-8748
Msamba L.....	K1K 1W1 747-1390
Murphy K.....	K1K 1W1 744-2829
Roussakis Z.....	K1K 1W1 744-0908
☉ Taylor T.....	K1K 1W1 742-5027
Trottier M.....	K1K 1W1 741-8734
☉ Ungama Patrick.....	K1K 1W1 746-7243
#306 Meloche Julie ...	K1K 1W1 745-0491
#405 Dobbie J A.....	K1K 1W1 749-2082
591 Azzi Marwan.....	K1K 1V9 746-7338
592 Moore T ▲.....	K1K 1W1 741-7458
596 Laurin C.....	K1K 4R5 741-1222
☉ #A Younessi B.....	K1K 4R5 746-4299

BUSINESSES 10

975	Ⓞ	Rahmaniam-Wardak B	K1K 3B3 749-9805
976	Ⓞ	Morris Chris M.....	K1K 3B1 739-0418
	Ⓞ	#3 Murphy Lisa.....	K1K 3B3 745-3717
	Ⓞ	St-Denis Y M.....	K1K 3B3 749-7113
980		Geekie C.....	K1K 3B3 741-0544
		Patrice P & Flk M.....	K1K 3B3 741-9637
		Roy Frances.....	K1K 3B3 742-6615
997		BLEEKER STEREO & TV LTD.....	K1K 3B3 741-6683
			K1K 3B1 741-7934

Address		Phone
1006	Paquette Berthe.....	K1K 3B4 749-3732
	Paquette Gaston.....	K1K 3B4 744-7394
1007	ST LAURENT FUN FOOD SUNOCO.....	K1K 3B1 741-3539
	SUNOCO INC.....	K1K 3B1 741-3539
1008	COURCHAIINE GUY RADIO & T V REPAIR.....	K1K 3B4 749-5330
1010	Ⓞ#800 Perreault A C..	K1K 3B4 744-1539
1020	EURO FLORAL DESIGNS.....	K1K 3B4 842-5159
	KAMLO CONSTRUCTIONS SITE	K1K 3B4 742-7287
1021	LOEB CANADA INC., LOEB ST LAURENT.	K1K 3B1 745-9865
		K1K 3B1 745-9865
1025	BANK OF NOVA SCOTIA	K1K 3B1 745-0091
	BANQUE SCOTIA	K1K 3B1 745-0091
1033	ULTRALUX.....	K1K 3B1 741-7112
1045	RADIO SHACK.....	K1K 3B1 746-5029
1052	Florent Pigeon.....	K1K 3B4 746-4383
1055	CNIB CORNER STORE	K1K 3B1 744-8223
	DOLLAR STORE PLUS THE	K1K 3B1 744-2265
	MAGICUTS.....	K1K 3B1 749-6856
	ZELLERS INC.....	K1K 3B1 746-4675
1056	TRADEMARK LEATHER.....	K1K 3B4 748-7762
1060	BROTHER WU RESTAURANT	K1K 3B4 745-1791
1064	MIDAS AUTO SERVICE EXPERTS. MIDAS L'EXPERT ENTRETIEN	K1K 3B4 744-1900
		K1K 3B4 744-1900
1076	SAMMY'S CORNER CONFECTIONERY.....	K1K 3B4 745-6365
1099	Bigg's Deli & Bar	K1K 3B1 746-5040
1110	MERCEDES BENZ SALES & SERVICE.. OGILVIE MOTORS LTD	K1K 3B6 745-9000
	OGILVIE MOTORS MERCEDES BENZ	K1K 3B6 745-9000
1116	MAGIE DES LETTRES (LA).....	K1K 3B6 748-3879
1125	BLINDS TO GO.....	K1K 3B5 741-8646
1130	PERKINS FAMILY RESTAURANT	K1K 3B6 747-9190
1133	ROCKIN JOHNNY'S DINER.....	K1K 3B5 744-3139
1163	PIER 1 IMPORTS	K1K 3B7 749-0407
	RON KELL'S TEXACO SERV STN	K1K 3B7 745-3941

STREET NOT LISTED

WOLFFDALE CRES (O)

446 Douville M	▲	K1K 1N4	746-0119
447 Muldoon Michael J	▲	K1K 1N6	745-5910
Van Zandvoort Henri		K1K 1N6	749-8898
450 Labreche Michel	▲	K1K 1N4	749-3390
451 Magalhaes Jose Louis		K1K 1N6	745-0126
454 Barry Kenneth	▲	K1K 1N4	746-4823
455 Cote T	▲	K1K 1N6	747-8854
Magalhaes Julio		K1K 1N6	842-3955
458 Courville Serge	▲	K1K 1N4	749-6103
459 Pigeon P	▲	K1K 1N6	742-1329
463 Julien Dany & Nathalie		K1K 1N6	745-8317
Pigeon C	▲	K1K 1N6	745-8287
466 Smith R J	▲	K1K 1N4	749-4555
467 Leblanc J R		K1K 1N6	745-2639
470 Lafleur Andre		K1K 1N4	741-2424
Martelli Mike		K1K 1N4	741-2424
Peloquin Jean		K1K 1N4	741-2424
471 Lecavalier G		K1K 1N6	747-1746
475 La Prade D J		K1K 1N6	745-2281
478 Reeve Derrick D	▲	K1K 1N5	749-6792
Reeve T	▲	K1K 1N5	749-5699
479 Pare M	▲	K1K 1N6	749-2122
482 Labossiere R J	▲	K1K 1N5	745-2305
483 Lamirande Robert	▲	K1K 1N6	749-9098
486 Perras Rejean	▲	K1K 1N5	748-3346
487 Bolger C M	▲	K1K 1N6	745-3145
490 Brunel Yves	▲	K1K 1N5	746-5363
491 Valiquet S	▲	K1K 1N6	749-2597
494 Scott F H	▲	K1K 1N5	745-1678
495 Maxwell Jacques		K1K 1N6	748-0767
498 Levesque Ernest	▲	K1K 1N5	749-2674
502 Choquette R B	▲	K1K 1N5	741-4356
503 Girard N	▲	K1K 1N6	746-8808
Mc Bride I		K1K 1N6	746-8808
506 Mahoney K L		K1K 1N5	746-1839
510 Bourgeois Ronal	▲	K1K 1N5	745-5878
511 Deschenes Jacques		K1K 1N6	744-3388
512 Mc Ewen Melville	▲	K1K 1N5	749-4765
516 Garrow W E	▲	K1K 1N5	746-4525
520 Cray H M		K1K 1N5	745-7222
524 Lalonde Gaetan		K1K 1N5	744-1841
Terrence B & M		K1K 1N5	742-1286
535 Richard Andre		K1K 1N6	741-4566
Therien Marcel		K1K 1N6	749-0371
Therien N		K1K 1N6	746-1787
538 Seguin Yvan	▲	K1K 1N5	749-2739
539 Gauthier Francois	▲	K1K 1N6	746-6687
542 Day M	▲	K1K 1N5	745-1287
543 Roy M	▲	K1K 1N6	842-4412
546 Nguyen L	▲	K1K 1N5	842-4549
Nguyen Van Loi	▲	K1K 1N5	746-0201
547 Casavant Marc-Andre		K1K 1N6	745-3663
Casavant Paul	▲	K1K 1N6	741-2809
550 Sigouin Douglas	▲	K1K 1N5	746-1204
551 Hunter Robert	▲	K1K 1N6	746-0781
555 Charron Jean-Paul	▲	K1K 1N6	749-9237
559 Hotte J Aurele	▲	K1K 1N6	749-6314
560 Latreille A G	▲	K1K 1N5	744-1143
563 Lavigne Armand	▲	K1K 1N6	745-8545
566 Mayer Richard		K1K 1N7	745-1713
567 Carisse G P		K1K 1N6	745-7437
570 Riegler Jim		K1K 1N7	741-3899
571 Kerwin Thomas		K1K 1N6	745-2728
Shnay D	▲	K1K 1N6	745-8226
574 Larocque F L		K1K 1N7	749-1206
575 PERFECT			
COMBUSTION		K1K 1N6	745-7826
Moncion H	▲	K1K 1N6	746-4996
578 Wehbe A	▲	K1K 1N7	741-9502
Wehbe L		K1K 1N7	744-6123
579 Cray R		K1K 1N6	749-9693
582 Hurd James	▲	K1K 1N7	741-0813
586 Goulet S	▲	K1K 1N7	745-1484
587 Armstrong Bernard	▲	K1K 1N6	745-4643
590 Reid T R C	▲	K1K 1N7	741-5615
591 Mc Connell L	▲	K1K 1N6	746-0276
596 Cuillerier P	▲	K1K 1N7	744-8278
Spencer C		K1K 1N7	744-8278
597 Stevenson B		K1K 1N6	744-7014

BUSINESSES 1

HOUSEHOLDS 77

- Ewanovich Kim 746-9635
 619 Crabtree Tom & Jeannie [5] ©
 744-0366
 • DONALD ST INTERSECTS
 647 Carisse Yvonne M [9] + © 746-3680
 Dalpe Alice F [9] + 745-9982
 651 Gaudreault Leopold & Georgette [8]
 © 745-7786
 655 Not Verified
 • WOLFDALC CRES INTERSECTS
 659 Paskevicius Albinas & Ale [9] + ©
 745-8910

- 663 Boyer Guy G & Cecile L [9] + ©
 745-7933
 Boyer David 745-7933
 667 Not Verified
 671 Marquis Estelle [9] + © 749-1275 2
 Viau Carole 749-1275
 • WOLFDALC CRES INTERSECTS
 675 Alarie Rodolph E [9] + © 746-2088 2
 Giroux Bernadette 746-2088 2
 Grimard Rene 746-2088
 679 Not Verified
 683 Berube Andre [9] + © 749-3333
 687 Pomerleau Regent & Therese [9] +
 © 749-0339
 Pomerleau Gilles 749-0339 2
 Pomerleau Chantal H 2
 749-0339 2
 690 Chaar Jamil G C & Laila [4] 2
 741-6736 2
 692 Richer Danielle J [2] 749-3294 2
 693 Gordon Michl J & Marlyn [8] 2
 746-7923
 694 Not Verified
 696★Gagnon Louise M 2
 697 Le Blond Gilles Y & Constance
 J [2] 744-4934 2
 698 Gigoux Jean & Colette [9] +
 745-2340 2
 Gigoux Marie J 745-2340 2
 Gigoux Dominic 745-2340
 699★Ajur Abdulaziz & Rabia
 744-3167 2
 700 Not Verified
 702 Lyons Crystal [7] 741-5894
 703 Maharry Mike & Zelda [8]
 Watson Larry Ann
 705 Sauve Raymond G & Jacqueline [9] + 2
 © 746-4983
 707-713 Not Verified (3 Hses)
 715 Smith-Doiron Lorraine B [4]
 745-6304
 Smith-Doiron Paul J
 745-6304
 Smith-Doiron Brenda
 745-6304
 55
 • QUEEN MARY ST INTERSECTS
 720 Potvin Carmelle A [2] © 747-0737
 722 Provencher Martin [2] 741-3815
 727★Mc Edwards Anne D 741-5512
 Sterling David 741-5512
 729 Navarrete Hector & Mercedes [2]
 741-2873
 733 El-Zein Ibrahim & Salma S [8]
 744-0579
 735 Graham Wendy [2] 748-5916
 Blam David 748-5916
 737 Stevenson Robt A & Joyce M [9] +
 749-1942
 Stevenson Sean B 749-1942
 739 Rose Denis & Louise L [2]
 745-4482
 743 Not Verified
 745 Ladouceur Sheila K [9] + 748-7596
 Simard Jamie 748-7596
 79 HOUSEHOLDS

STREET NOT LISTED

- PRINCE ALBERT INTERSECTS
- 725 QUEEN MARY COURT
- APARTMENTS senior citizen
- 1-3 Not Verified (2 Apts)
- 4 Cartier Noel [5] 741-8413
- 5★Berkeley E M
- 6 Not Verified
- 7 Not Verified
- 8★Desbiers L
- 9 Hughes [2]
- 11 Stuart Harold & Cecilla [8]
746-8717
- 12★Romain Robert A 749-1404
- 14 Lafleur G [2] 747-7598
- 15-16 Not Verified (2 Apts)
- 17★Fernandes V 745-3342
- 18 Not Verified
- 20 Binette Aine & Verna [4]
749-7165
- 22 Jennings Merving & Jennie [7]
744-6800
- 24 King Roger [2] 744-4509
- 24 Fortin Jennie 744-4509
- 26 Addison George & Marguarita [9]
744-3614
- 28 Not Verified
- 30 Pilon Bernard & Laura [7]
744-0559
- 32 Sunstrum M [9] + 744-1969
- 33 Not Verified
- 34★Mann L B
- 35 Totch John [2] 747-0893
- 36★Louiseize Jean-Charles 744-2946
- 37 Not Verified
- 38★Mason W
- 39 Gauthier Lucienne [4] 746-0471
- 40★Gareau Denis
- 41 Abbott Bernard J [9] + 741-7163
- 42 Groulx Claudette [2] 741-0769
- 43 Kladanac Joseph [2] 744-8196
- 44★Longpre M 748-0137
- 45 Pelletier Terry J [7] 745-0437
- 46 Feiffer Michael R [2] 747-4451
- 47 Bajorek Mike [2] 749-2597
- 48 Not Verified
- 49 Charlebois Guy [2] 749-7122
- 50 Not Verified
- 51 Lalonde Omer [4] 748-9858
- 52-53 Not Verified (2 Apts)
- 54 Kelford Jules L [2] 746-1303
- 55 Not Verified
- 56 Hoare [2] 748-6057
- 57 Agarwal Carmen [4] 746-9871
- 58 Bader Heinz K [2] 747-8561
- 59 Not Verified
- 60★Wetheritt D M 749-6453
- 61-65 Not Verified (5 Apts)
- 66 Lortie G [9] + 746-8915
- 67★Bahey Muriel 749-4185
- 68 Not Verified
- 69 Turpin W P [2] 741-1743

746-6717
 575★Thomas Jeannine
 576 Watters Keith J & Rita M [9]† ©
 579 Mendes Manuel & Maria [2]
 746-5290
 580 Chenier Maurice & Therese L [8]
 © 749-7910
 583★Emond Laurent 746-7520
 584 Lavoie Gaston J & Aida [5] ©
 741-3514
 588 Abdel-Sayed Fred I [2] 744-7444
 Bsmt Mc Laren L [2] 744-6678
 • ALESTHER INTERSECTS
 598 Burton Allen E & Reina M [9]†
 © 746-6054
 Burton Peter J 746-6054
 599 Charron Emilienne [9]† © 745-1712
 602★Roy Jacques 745-5178
 603 Not Verified
 605 Apartments
 1 Not Verified
 2 Lavergne Laurent [5] 746-6995
 3-3 Not Verified (3 Apts)
 609-2 Amyanah Rita A [9]† 749-4362
 Brassaid Cameron L
 749-4362
 Pepie Dorothy L 749-4362
 609-3 Not Verified
 610 Ayotte Weldon & Dorothy P [5] ©
 744-4567
 Ayotte Kelly A 744-4567
 652 HOUSEHOLDS
 25 BUSINESSES

6 Not Verified
 4 Kelly John & Janine [2] 741-0138
 619★Dadust Jean-Marie © 741-2428
 623 Joly Raymond H [5] 745-8108
 Joly Victor 745-8108
 627 Lamoureux Lynn [2] 744-5378
 • BERNARD INTERSECTS
 540 Apartments
 1 Lachapelle Eugene &
 Constance [9]† 749-1274
 2 Lavigne Arth & Simone [9]†
 745-7288
 3 Beaudoin Hubert & Alice [8]
 741-9743
 4 Turpin Annie [8] 745-8468
 548 Apartments
 1★Nichol B 745-1982
 2 Lamoureux Gerald & Anne-
 Rose [2] 744-0813
 3 Avon Florence A [2] 747-1515
 4 Wilson Mary [2] 747-9475

- 553 Not Verified
 554 Apartments
 1 Not Verified
 2 Norton Charles & Yvette [9]+
 744-3829
 3 Potterton Patricia [4] 746-3892
 4★Gregoire G 741-8450
 555 Not Verified
 559 Ahmad Ahamed & Maha [2]
 746-5057
 561 Feghali Khalil & Nazera [9]+
 749-1507
 Feghali Joumana 749-1507
 Joumana Jihad 749-1507
 Feglali Wissa M 749-1507
 Feglali Josette 749-1507
 562 Apartments
 1★Baker Dorthy
 2★Fairbairn D A 741-7837
 3 Beaudry Carmen C [9]+ 749-5108
 4 Tessier Conrad & Georgette [9]+
 749-3239
 567 Fish Dora [9]+ 746-1663
 Fish Joanne C 746-1663
 Fish Gayle E 746-1663
 568 Apartments
 1 Lecuyer Gertrude M [9]+ 749-2060
 2 Beaudin Yvonne [9]+ 746-9921
 3 Beaulieu Adelard & Irene [9]+
 745-2762
 4 Levis Paul H & Marie [9]+
 741-4833
 569 Villeneuve Donald & Annette [9]+
 745-5382
 Villeneuve Julie 745-5382
 Villeneuve Christine
 745-5382
 573★Guibord L 746-0567
 574 Apartments
 1 Henry Ernest L & Lucille [9]+
 749-4043
 2 Not Verified
 3 Butler Leonard & Yvonne [2]
 745-4165
 4 Chretien Leon & Therese M [5]
 741-0369
 575 Belanger Guy & Anita L [5]
 749-5908
 579 Not Verified
 580 Apartments
 1 Boyer Roger [2] 745-2128
 2★Dempsey M E 746-9922
 3 Smith Paul L [4] 744-5835
 4 Goyette Dorothy [8] 741-9694
 581 Belanger Dolores [9]+ 741-4458
 Belanger Mario R 741-4458
 Belanger Luc 741-4458
 Belanger Nathalie 741-4458
 586 Apartments
 1 Robertson Ernest [9]+ 749-9434
 2 Asselin Alfred & Leurette [9]+
 745-6519
 3 Lapointe Jacqueline [9]+ 746-0470
 4 Dupreuil Victor E & Henrieta
 M [5] 749-2080
 587 Paul Daniel & Louise [2] 745-7997
 Paul Patrick 745-7997
 589 Belisle Robert & Madelaine J [2]
 741-9638
 Belisle Stephen W 741-9638
 Belisle Chris J 741-9638
 592 Apartments
 1 Richer Albert [9]+ 744-7182
 2 Hancock Horace & Marie Y [9]+
 745-4026
 3 Potvin Cecile L [9]+ 749-2555
 4 Roberts Cliff & Aline [4]
 744-5145
 597 Castilloux Philbert G & Fleurette
 M [9]+ 745-1968
 Castilloux Lina 745-1968
 598 Apartments
 1 Lacroix Therese [2] 746-0121
 2 Franche Marcel A & Annette [7]
 748-7303
 3 Canadien J F & Jeanne [8]
 749-8762
 4 Patacairle Arthur J [8] 744-5823
 599 Not Verified
 360 HOUSEHOLDS
 1 BUSINESS

8308

- M [2] 741-5734
 528★Bujor Radu 749-3054
 Mihaela Miraula 749-3054
 • BERNARD INTERSECTS
 556 Guardado Miguel & Martha [5]
 748-6234
 Guardado Miguel Jr
 748-6234
 Guardado Roberto 748-6234
 557 QUEEN MARY SCHOOL 744-7374
 OVERBROOK DAYCARE &
 SCHOOL AGE PROGRAM
 746-7762
 560 Charbonneau Gerard &
 Veronica [9]+ © 746-1394
 568 Charette Arth R [9]+ 746-3028
 Polak Mitzi A 746-3028
 570 Patafie Anthony J [9]+ 749-3433
 578 Not Verified
 579 Slade Edwin S & Kay [2] ©
 744-6149
 Slade Shane E 744-6149
 579a Ostashek John [2] © 746-5786
 OSTCO CARPET
 IMPROVEMENTS 745-5043
 579b-580 Not Verified (2 Hses)
 581 Spagnoli Lelio & Lilliana [9]+ ©
 745-1144
 Spagnoli Franca 745-1144
 582 Not Verified
 591 Jeanvenne Michel P & Julie L [5]
 741-9787
 Joseph Crystal Y 741-9787
 592★Moore R 745-8558
 • ALESTHER INTERSECTS
 273 HOUSEHOLDS
 15 BUSINESSES

- 741-6185
 3 Sauve Suzanne [9]+ 749-7840
 980 Apartments
 1 Louis Joanne [7] 741-6238
 1 Lauzon Louis A 741-6238
 2★Martel Helene 741-8195
 3★Lavine Francine 745-0860
 997 BLEEKER STEREO & TV LTD tv
 & radio sales 741-7934
 • DONALD ST ENDS
 1006 Courchaine Aline [9]+ © 749-8580
 Rear Not Verified
 1007 JOHN'S SUNOCO SERVICE
 STATION LTD 745-9668
 ST LAURENT SELF SERVICE
 GAS BAR 744-1324
 1008 COURCHAINE GUY T V tv &
 radio sls & repr 749-5330
 Courchaine Guy A & Berthe [9]+
 © 741-6865
 1012★Campbell Richd
 1014 Driver Ross & Denise [2]
 747-7947
 1018 Taylor Ralph A & Mary R [7]
 741-7054
 Hutchinson Christopher L
 741-7054
 Taylor Jayson C 741-7054
 1020 Beeler Arnold & Winnie [9]+
 741-1047
 Beeler Leslie 741-1047
 1021 ST LAURENT I G A
 FOODLINER 745-9865
 1024 Zaroski Ann [9]+ 749-1283
 Zaroski Earl M 749-1283
 Zaroski Richd 749-1283
 1025 BANK OF NOVA SCOTIA
 745-0091
 1028 Dore Leo Albert & Pauline [4]
 745-4288
 1029 RADIO SHACK electronics
 746-5093
 1030 Leblond Paul E & Lucille R [8]
 748-1290
 Leblond Gerald J 748-1290
 1032 Simper Ian & Judy [9]+ 749-2102
 1033 PEINTURES ULTRALUX
 741-7112
 1034 Reay John & Louise [4] 741-3713

- ST LAURENT BLVD-Contd**
 1036 Mann Robt J & Joan M [5]
 746-2005
 1037 BANK OF NOVA SCOTIA loan
 dept 748-1772
 1040 Perreault Jean Guy & Lise [2]
 746-2976
 Perreault Andre 746-2976
 1042 Not Verified
 1045 ONE STOP LAUNDROMAT AND
 DRY CLEANERS 741-2631
 1046-1048 Not Verified (2 Hses)
 1052 PIGEON-ROY INSURANCE
 BROKERS LTD 746-4383
 1054 DE SOUSA B UPHOLSTERING
 741-4277
 PIGEON ROY APPRAISAL LTD
 744-7670
 1055 K-MART CANADA LTD
 department stores 746-4675
 1060 BROTHER WU RESTAURANT
 745-1791
 1064 PERFORMANCE MAZDA
 OTTAWA INC auto dlrs
 741-0123
 1076 MAC'S CONVENIENCE STORE
 grocceteria 745-6365
 1091 MIDAS MUFFLER & BRAKE
 SHOP 744-1900

- QUEEN MARY INTERSECTS
 1099 CASTELLO DELL. PASTA
 744-7488
 PRESTIGE DISTRIBUTION
 ALIMENTAIRE 744-6464
 • CYRRILLE RD INTERSECTS
 1105 Not Verified
 1110 ST-LAURENT TIRE & SERVICE
 745-7147
 1116 CONSEIL SCOLIAIRE EDUC
 COOPERATIVE 747-2888
 CONSEIL SCOLAIRE EDUC CO-
 OPERATIVE 747-1254
 • COVENTRY RD INTERSECTS
 1125 PUBLIC OPTICAL optical
 745-4000
 1129 CO-OPERATORS THE 745-0111
 • OGILVIE RD INTERSECTS
 1163 Not Verified
 1171 CIVIC MOTORS LTD new cars
 741-6676
 1177 WATERBURY GALLERY 742-1000

STREET NOT LISTED

- 255
- WOLFFDALE CRES - WEST FROM
ALESTHER FIRST SOUTH OF
DONALD**
- 446 Douville Paul E & Marcelle [9]†
© 746-0119
- 447 Muldoon Michl J & Doris S [9]†
© 745 5910
- 450* Labreche Michel R & Carole R
© 749-3390
- 451 Magalhaes Jose L & Candida [9]†
© 745-0126
Magalhaes George 745-0126
Magalhaes Julio M
745-0126
- 454 Barry Kenneth J & Annie M [9]†
© 746-4823
- 455 Not Verified
- 458 Courville Serge J & Huguette
M [9]† © 749-6103
Courville Anne M 749 6103
Courville Gilles 749-6103
- 459 Dumont Theophile [9]† © 746-1189
- 462 Saikaley Naim [2] © 748-3002
- 463 Pigeon Claude & Loricca [9]† ©
745-8287
Pigeon Pierre 745-8287
Pigeon Nathalie 745-8287
- 466 Smith [2]
- 467 Leblanc J Ronald & Jacqueline
M [9]† © 745-2639
- 470 Farat Jos & Amelia [5] ©
749-4194
Farat Caroline 749 4194
- 471 Lecavalier Gerry J & Danielle [7]
© 747-1746
- 475 Laprade Don J & Faye L [9]† ©
745-2281
Laprade Donald B 745-2281
Laprade Jas E 745-2281
- OKEE ST INTERSECTS
- 478 Lacelle Yvette [8] © 741 9890
- 479 Pare Marielle [9]† © 749-2122
Pare Eric 749-2122
- 482 Labossiere Richd J & Eva E [9]†
© 745-2305
- 483 Lamirande Robt A & Betty A [9]†
© 749-9098
Lamirande Kenneth J
749-9098
- 486 Allan Robt M [9]† © 749-1419
- 487 Bolger Clarence & June [9]† ©
745-3145
Bolger David 745-3145
- 490 Escala Kent S & Micheline G [8]
© 746-7758
Escala Micheline G
746-7758
- 491 Paquette Carmen M [9]† © 749-0346
- 494 Scott Omer & Frances [9]† ©
745-1678
Scott Donald L 745-1678
Scott Bernard R 745-1678
- 495 Not Verified
- 498 Levesque Ernest J & Frances M [9]†
© 749-2874
- 502 Kaluski Eva [9]† 746-1353
- 503 Duggan Frank J & Barbara [2] ©
741-5283
- 506 Mahoney Wm L & Kath L [9]† ©
746-1839
Mahoney Maureen 746-1839
- 08 Rybeck [2] 749-1358
- 510 Bookgeois Ronal & Lise [2] ©
745-5878
- 511 Deschenes Jacques & Lucie [2] ©
744-3388
- 512 Mc Ewen Melville W & Rena B [9]†
© 749-4765
Mc Ewen Dawnellen
749-4765
Mc Ewen Rena 749-4765
- 516 Garrow Viola M [9]† © 746-4525
- 520 Kuffner Joan F [9]† © 749-8839

- Baillon Monica M 749-8839
 524 Leduc Lucien L & Margt [9]+ ©
 749-2036
 534-535 Not Verified (2 Hses)
 538 Seguin Yvan & Germaine [9]+ ©
 749-2739
 539 Gauthier Francois H & Ruth A [9]+
 © 746-6687
 542 Day Bernard L & Pearl [9]+ ©
 749-4265
 543 Tierney Ivan M & Annette A [9]+
 © 746-0455
 546 Nguyen Van Loi & Nhan [4] ©
 746-0201
 547 Casavant Paul & Denise [9]+ ©
 741-2809
 550★Sigouin Douglas P & Theresa
 G © 746-1204
 Sigouin Theresa G 746-1204
 551 Hunter Robt [9]+ © 746-0781
 555 Charron Jean-Paul & Patricia
 E [5] ©
 Charron Patricia E
 Carmanico Shirley A
 556★Leclerc Christine ©
 559 Holte J Aurele & Rita [9]+ ©
 749-6314
 560 Latreille Andre G & Pauline C [9]+
 © 744-1143
 563 Lavigne Armand J & Jeannette [9]+
 © 745-8545
 566 Not Verified
 567★Carisse Guy & Marie ©
 745-7437
 Okeefe Eliz E 745 7437
 Carisse Alex 745-7437
 570 Riegle Jim [8] © 741-3899
 Mooney Gordon 741-3899
 571 Wojciechowski Teresa [4] © 744-6079
 574★Larocque Frances L © 749-1206
 575 Moncion Henri & Jeannine [9]+ ©
 746-4996
 578 Wehbe Abdel R & Khougia [2] ©
 741-9502
 579 Sullivan John R & Doris L [2]
 749-3878
 582 Hurd James E & Carolyn R [9]+
 © 741-0813
 Hurd Carolyn R 741-0813
 Hurd Robert 741-0813
 583 Nass Leona [9]+ © 746-8013
 Harris Jim & Ann L
 746-8013
 Harris Ann L 746-8013
 586 Goulet Michel & Suzanne [2] ©
 745-1484
 587 Armstrong Bernard P & Lucille [9]+
 © 745-4643
 Ewing Wm E 745-4643
 590 Reid Todd R & Ivy M [9]+ ©
 741-5615
 591 Mc Connell Keith & Lucille [9]+
 © 746-0276
 596 Montgomery Philip D & Agnes
 J [9]+ © 744-6622
 597 Stevenson Bonnie J [8] © 744-7014
 Helpin Neil J 744-7014
 602 Bertrand J Geo S & Emma M [9]+
 ©
 67 HOUSEHOLDS

- 615 Turpin E 749-4825
 619 Gauthier Gilles 741-5671
 DONALD ST INTERSECTS
 647 Carisse Yvonne M Mrs © 746-3680
 Dalpe Alice F 745-9982
 651 Gaudreault Leopold © 745-7788
 655 Horne Robt J © 749-2527
 659 Paskevicius Albinas © 745-8910
 663 Boyer Guy G © 745-7933
 667 Dube Roger © 745-4714
 671 Marquis David © 749-1275
 675 Alarie Rodolph E © 746-2088
 679 Williams R J 749-3047
 683 Berube Andre © 749-3333
 687 Pomerleau Regent © 749-0339
 690 Wehbe Abdel 741-9502
 692 Legault Claire 741-9234
 693 Gordon Michl 746-7923
 694★Wyman Wm 746-2126
 696★Bedard Richard 746-0549
 697★Arraj Rafic 749-6959
 698 Gigoux Jean 745-2340
 699★Moran Fay 746-9618
 700 Walsh Lorraine 745-8487
 702★Lyons Hugh 741-5894
 703 Maharry Mike 745-4774
 705 Sauve Raymond 746-4983
 707★Ostashek John
 709 Lalonde Louise R
 713 Vien Alexandre
 715 No Return

QUEEN MARY ST INTERSECTS

- 720 Buxton L 745-4861
 722★Karayanis J 749-4718
 727 Sterling James A 741-4478
 729 Livingston Alfred 745-0182
 733 El-Zein Ibrahim 744-6579
 735 Brunet Jean-Guy 745-1069
 737 Stevenson Robt 749-1942
 739 Roy R M 749-9877
 743 Joseph Cyril
 745 Ladouceur S 748-7844

PRINCE ALBERT INTERSECTS

725 Queen Mary Court Apartments senior citizen

1 Glocking Diane J

3 Randal G

4 Vacant

5★Guigue J

6 Workshop

7 Lalonde O 748-9858

8 Mc Grath Anne 746-3693

11 Stuart H C 746-8717

12 Boyer L 744-0894

14 Vacant

15★Bissonette M

16 Dooley June 746-7078

17 Williams E 745-3535

18 Mark A 746-3369

20 Legault Aime 746-9529

22★Jennings Monique 744-6800

24 Vacant

26 Addisson G 744-3614

28★Munroe David 748-6339

30★Pilon B

32 Sunstrum W 744-1969

33 Beckton H

34 Young Ralph

35 Daley Leonard 741-7127

36 Brady R

37 Grandbois Alf 748-6567

38 Foubert G 745-8103

39 Renaud R

40 Cook P 745-2066

41 Abbott Bernard 741-7163

42 Kibbee G 749-3401

43 Kerr H

1018 Petro Canada Serv Station gas sta
741-9797

1021 Bytown Lumber Co Ltd bldg
materials 745-6825

1050 Lepage & Robillard Ltd furn
745-1559

1067 Sunoco 745-1886

OGILVIE RD INTERSECTS

1066 Caisse Populaire Cyrville Rockland
Inc credit union 745-2123

572 Proulx Roland A ● 741-7490
 576 Watters Keith J ● 746-7470
 579 Nang Tom 745-7077
 580 O C T L Carpets Ltd
 Chenier Maurice ● 749-7918
 583 Emond Laurent ●
 584 Buhain D ● 741-3514
 588 Brule Pierre ● 746-3411
 ALESTHER INTERSECTS
 598 Burton Allen E ● 746-6054
 599 Charron Edgar G ● 745-1712
 602 Barbeau Paul 748-9729
 603 Chirita Stan ● 744-6621
 605 Apartments
 1 Power S 746-2834
 2 Vacant
 3 Piette Roland 741-9105
 606 No Return
 609 Amyanah R 749-4362
 610 Serrurier Lise

1236 Steinberg Inc adm ofc 745-6172
 1237 City & District Savings Bank
 744-3484
 1240 St Laurent Towers Apartments
 741-1705
 101 Doucette James 746-1413
 102★Lalande C 723-8665
 103★Cram Arthur 744-6348
 104★Hunter Ross 748-7658
 105 Davies Catrin 749-4006
 106 Vacant
 107 Leclerc Y
 108 Schiedel
 110 Nguyen Tien 745-8385
 110★Nguyen Thoi
 111★Benware Stephen
 114★Kroon S 744-1587
 201 No Return
 202★Chenier Robert J 748-3314
 203 Siroix Aurel 746-6198
 204 Rainville Adrien 741-9564
 205 Mac Gougan Peter D 745-3477
 206★Dimech C J 745-3087
 Vacant
 208★Albert F P 749-9065
 209 Nelligan Raymond 749-4594
 210 Tierney Eileen 749-1185
 211 Pilon Francois
 212 Guay J P 749-3106
 213★Lambert Jeff 745-2864
 214 Rankin David
 215 Gardner A 745-3298
 216 Watford J
 301 Belanger M 741-5585
 302 Maitland A
 303 Richardson D
 304 Perrault Jules L 744-1656
 305 Tessier J 746-7278
 306 Mc Lean Keith 746-7866
 307 Hachem Hachem
 308 Tierney Jack 745-5936
 309 Wong Man-Fai
 310★Lacroix C
 311★Chretien Camille 745-7983
 312 Vanasse Carmel
 313 Beauvais P 741-9862
 314 Blais H 744-2394
 315 Saadalla Melek 746-4090
 316 Wistaff Susan 746-5117
 401 Tawia Helga 749-8224
 402 No Return
 403 Oberndorffing Gerhart

204

4★Daly Dorothy
 519 Vacant
 523 Vacant
 527 Dicaire Vienne ● 746-9618
 BERNARD INTERSECTS
 540 Apartments
 1 Lachapelle Eugene 749-1274
 2 Lavigne Arth 745-7288
 3 Beaudoin H 741-9743
 4 Turpin Gilbert H 745-8468
 548 Apartments
 1 Nichol Beulah Mrs 749-7045
 2 Facette Armand G 741-7000
 3 Proulx Lionel 749-9849
 4 Seward Carmel M 741-7151
 553 Hutchingame Maynard 749-5114
 554 Apartments
 1 Crossier Samuel E 745-9536
 2 Norton Charles 744-3829
 3 Vacant
 4 Bourdau Ernest D 745-0684
 555★Labelle Carole 745-6593
 559 Bernique Leo 749-9369
 561 Feghali Khali 749-1507
 562 Apartments
 1★Lochyer Arthur 745-2452
 2 Marchand H 741-5078
 3 Beaudry Carmen Mrs 749-5108
 4 Tessier Conrad 749-3239
 567 Fish Dora 746-1663
 568 Apartments
 1 Lecuyer Gordon 749-2050
 2 Beaudin Maurice 746-9921
 3 Beaulieu Adelard 745-2762
 4 Levis Paul H 741-4833
 569 Villeneuve Donald 745-5382
 573 Julien Lionel C
 574 Apartments
 1 Henry Ernest L 749-4043
 2 Wallingford Robt 746-0212
 3 Mombourquette Paul 741-6844
 4 Brunet Emile
 575 Villeneuve Gerard 745-4990
 579 Brazeau Raymond
 580 Apartments
 1 Russenstrom Arnold 745-8665
 2 Mann Raymond
 3 Mallette Leo P 741-3798
 4 Goyette Dorothy 741-9694
 581 Belanger Jean Claude 741-4458
 586 Apartments
 1 Robertson Ernest 749-9434
 2 Asselin Alford 745-6519
 3 Lapointe Jacqueline Mrs 746-0470
 4 Nefedow Paul 749-5832
 587 Paul Danl T 744-2192
 589 Rodier Dorothy 746-5444
 592 Apartments
 1 Richer Albert 746-3598
 2 Hancock Horace 745-4026
 3 Potvin Cecile 749-2555
 4 Lacelle Aurele 746-2723
 597 Castilloux Philbert 745-1968
 598 Apartments
 1 Clayton Edw 749-7484
 ★Franche Marcel A
 3 Canadien J F 749-8762
 4 Patashirk Arthur J 744-5623
 599 Moyneur Edw 744-1224

516 Vacant

520 Vacant

524 Vacant

528★Essiambre Mike R 749-8743

BERNARD BEGINS

556 Jean Baptiste Marthe 746-7134

557 Queen Mary Street School 749-1692

Overbrook Daycare & School Age
Program 748-7762

QUEEN MARY-Contd

560 Charbonneau Gerard E ☉ 746-1394

568 Charette Arth 746-3028

570 Patafie Anthony 749-3433

578 Paquette Noel ☉ 749-4161

579 Gauvin Paul E ☉ 746-0495

580 Levesque Leon ☉

581 Spagnoli Lello ☉ 745-1144

582★Lopes Lois ☉ 746-2845

581★Drouin Jacques 744-3266

591★Brazeau Jacques 746-5143

592 Parsons Geo G ☉ 745-8140

Parsons James 745-8140

ALESTHER INTERSECTS

911★Constantineau Roger A 741-6601
 980 Apartments
 1★Louis Joanne 741-6238
 2★Guenter Don
 3★Bernique Don 744-6271
 997 Bleeker Stereo & TV Ltd 741-7934
 DONALD ST ENDS
 1006 Courchaine Jean T V 749-5330
 Courchaine Aline © 746-5902
 1007 John's Sunoco Service Station Ltd
 745-9668
 St Laurent Self Service Gas Station
 744-1324
 1008 Courchaine Guy A © 741-6865
 1012 Ottway K 746-0356
 1014 Graham Douglas 746-9409
 1018★Taylor Ralph A 741-7054
 1020 Beeler Arnold 741-1047
 1021 St Laurent I G A Foodliner 745-9865
 1024 Zaroski Michl 749-1283
 1025 Bank Of Nova Scotia 745-0091
 1026 Bisson Denis
 1029 Radio Shack 746-5029
 1030 Leblond Paul E 748-1290
 1032 Simper Ian 749-2102
 1033 Peintures Ultralux 741-7112
 1034 No Return
 1036 Vacant
 1037 Bank Of Nova Scotia loan dept
 1040 Jamieson H
 1042 Hough Garry A 745-0574
 1045 One Stop Laundromat And Dry
 Cleaners 741-2631
 1046★Antle V L
 1048 Lalonde I 745-6152
 1052 Pigeon-Roy Insurance Brokers Ltd
 746-4383
 1054 De Sousa B Upholstering 741-4277
 Pigeon-Roy Real Estate Appraisal
 Ltd 744-7670
 1055 K-Mart Department Stores 746-4675
 1060 Moon Palace Tavern Restaurant
 745-1791
 1070 Performance Motors Ottawa 741-0123
 1076 Mac's Convenience Store groceries
 745-6365
 1091 Midas Muffler & Brake Shop
 744-1900

55

QUEEN MARY ENDS

1099 Castello Della Pasta 744-7488
 CYRVILLE RD BEGINS
 1110 St-Laurent Tire And Auto Service
 745-7147
 1116 Vacant
 COVENTRY RD ENDS

1125 Public Optical 745-4000
 1129 Co Operator The 745-0111
 OGILVIE RD BEGINS
 1163 Texaco Service Station serv sta
 741-1818
 1171 Civic Motors Ltd new cars 741-6676
 1177 Waterbed Warehouse 749-0816
 1181 Charlie Chan take out & restr
 745-9178

STREET NOT LISTED

**WOLFFDALE CRES -WEST FROM
ALESTHER FIRST SOUTH OF
DONALD**

446 Douville Paul © 746-0119
447 Muldoon Michl J © 745-5910
450★Belanger Guy C 745-4809
451 Magalhaes Jose L 745-0126
454 Barry Kenneth J © 746-4823
455 Vincent Jean Serge © 745-7322
458 Courville Serge ©
459 Dumont Theophile © 746-1189
462 Irani Halim © 741-2581
463 Pigeon Claude © 745-8287
466 Lane M © 745-3316
467 Leblanc J Ronald ©
470 Lafleur
471★Lecavalien Gerry J © 746-5254
475 Laprade Don 745-2281
478 Lacelle J Louis © 741-9890
479 Pare Marielle © 749-2122
OKEE ST INTERSECTS

482 Labossiere Richd @ 745-2305
 483 Lamirande Robt A @ 749-9098
 486 Allan Robt M @ 749-1419
 487 Bolger Clarence @ 745-3145
 490 Escala Kent @ 746-7758
 491 Paquette Fernand @ 749-0346
 494 Scott Omer @ 745-1678
 495 Kelly Georges @ 746-7155
 498 Levesque Ernest J @ 749-2674
 502 Kaluski Peter @ 746-1353
 503 Archambault Marcel @ 746-8371
 506 Mahoney Wm L @ 746-1839
 508 Ryback John G @ 749-1358
 510 Bourgeois Ronald @ 744-2188
 511★Fairfield Claude 749-6900
 512 Mc Ewen Melville W @ 749-4765
 516 Garrow Viola M @ 746-4525
 520 Kuffner D @ 749-8839
 524 Leduc Lucien L @ 749-2036
 534 No Return
 535 Therien Marcel 749-9087
 538 Seguin Yvan @ 749-2739
 539 Gauthier Francois H @ 746-6687
 542 Day Bernard L @ 749-4265
 543 Tierney Ivan M @ 746-0455
 546 Tomczyk Patricia @ 749-6642
 547 Casavant Paul @ 741-2809
 550★Siquin Douglas @
 551 Hunter Robt @ 746-0781
 555 Vacant
 556 Hartnett Michl @ 745-8544
 559 Hotte J Aurele @ 749-6314
 560 Latreille Andre G @ 744-1143
 563 Lavigne Armand J @ 745-8545
 566 Mayer Richard @ 745-1713
 567 Carisse Guy @ 745-7437
 570 Riegle Jim @ 741-3899
 571 Proulx Bernadette @ 746-1484
 574 Larocque Frances Mrs @ 749-1206
 575 Moncion Henri @ 746-4996
 578 De Sousa Louis @
 579 Shaw M @ 749-8916
 582 Hurd James E @ 741-0813
 583 Nass Wm L @ 746-8013
 586 Serrurier Emile @
 587 Armstrong Bernard @ 745-4643
 590 Reid Todd R 741-5615
 591 Mc Connell Keith @ 746-0276
 596 Montgomery Philip D 744-6622
 597 Stevenson B @ 744-7014
 602 Bertrand Geo @

616 Turpin Euclide @ 749-4825
 619 Gauthier Rheal 741-5657
 DONALD ST INTERSECTS
 647 Carisse Andre @ 746-3680
 Dalpo Alice 745-9982
 651 Pilon Rheal J @ 749-3517
 655 Horne Robt J @ 749-2527
 659 Paskevicius Albinas @ 745-8910
 663 Boyer Guy G @ 745-7933
 667 Dubo Roger @ 745-1714
 671 Marquis David @ 749-1275
 675 Alarie Rodolph E @ 746-2088
 679★Williams R J 749-3047
 683 Beaulieu Luce @ 741-3153
 687 Pomerleau Regent @ 749-0339
 690 Olive Wm 745-8193
 692 Legault Claire 741-0194
 693 Bailey Lucille
 694 Leger Guy 748-2126
 696 Craig James C 746-6149
 697 Leclair Bernard
 698★Gigoux Jean 745-2310
 699★Khodeir Gilberte 741-2553
 700 Walsh Gerry W 744-1564
 702★Danis D A 746-8200
 703 Faulkner Roy 749-8278
 705 Sauve Raymond 475-4983

707*Campbell Glen 741-8708
 709*Laondo Louise R 741-3502
 713 Vien Alexandro
 715 Smith-Doiron Marcel 745-8986

QUEEN MARY ST INTERSECTS

727 Campbell Kenneth 746-5635
 729 Mombourquette Paul 746-9848
 733 Anderson Carol 746-5980
 735 Brunet Jean-Guy 745-1069
 737 Stevenson Robt 749-1942
 739 Mullina Geo
 743 Ouellette Rita 749-4640
 745*Benson N 746-5822

PRINCE ALBERT INTERSECTS
 725 Queen Mary Court Apartments
 1 Workshop
 2 Vacant
 3*Brunet E
 4 Berthelot Violet 749-4167
 5*Froment A
 6 Sarazin Agnes 741-3213
 7*Siuyer Lloyd
 8 Mc Grath Anne 746-3593
 9*Goulet M I 746-7440
 10 Vacant
 11 Vacant
 12*Osborne A 745-4322
 13 Vacant
 14 Vacant
 15 Vacant
 16 Guigue Rose
 17*Williams E
 18 Taylor Kate G 745-4651

1018 Gulf Self Serve gas sta 741-9797
 1021 Bytown Lumber Co Ltd bldg materials 745-6825
 1060 Lepage & Robillard furn 745-1559
 OGILVIE RD INTERSECTS
 1066 Caisse Populaire De Cyrville Ltee credit union
 745-2123
 1070 Pro Pool Table Sla & Service 741-6728

558 Bourguignon Guy 746-0462
 571 Walsh Ivan V @ 749-9775
 572 Dube Leo J @ 746-6717
 575 Proulx Roland A @ 741-7490
 576 Watters Keith J @ 746-7470
 578 Villeneuve Aurele @ 746-8990
 580 Neville Rufus V @ 749-8590
 583 Emond Laurent
 584★Lavoie Gaston @ 741-3514
 588★Lafleche Albert J @ 746-5417
 ALESTHER INTERSECTS
 598 Burton Allen E @ 746-6054
 599★Fournelle Ivan Y @ 741-9940
 602 Roy Melvin
 603 Shaw Myrtle 749-5416
 605★Wint Keith 741-3239
 Lavergne Laurent 746-6998
 Dionne Denise 744-2257
 606★Carey Robt 749-8054
 ★Beaulieu Alain 745-1688
 609★Amyanah R 749-4962
 Russell Kenneth 745-8719

DONALD—Contd

610 Gibson Coleen 741-6007

1239 Direct Film 745-5012

1240 St Laurent Towers Apartments 741-1705

101 Groulx M 744-1435

102*Villeneuve Regean 741-7799

103*Stang L 746-8156

104*Poirier Nicole

105 Brazeau M 746-0558

106 St Aubin B

107 Bowman I 749-7904

108*Rombough Richd L

110 Vaillancourt J B 741-2432

111 Ayotte J M

114 Parent Francois 746-8643

201 Perron G 746-2916

202*Hotte L 741-1524

203 Proulx Michel

204*Rainville Adrien 741-9364

205*Lemieux Paul E

206 Mainville J M 741-5121

207 No Return

208 Schecter Syd

209 Nelligan Raymond 749-4594

210 Tierney Eileen 749-1185

211 Pilon Francois

212 Guay J P 749-3710

213*Comtois Richd 745-8734

214 Lacombe L

215 Mongeau Marguerite 749-5139

216*Simard Orlas

301 Tetreault Louise 746-8413

302*Gordon S J 745-0147

303 Philippon Yolande 741-0692

304 Perrault Jules 744-1655

305*Hylton M 741-4449

306*Fortier R 744-2613

307*Dupuis F

308*Kamen Joseph

309*Fung V

310 Tessier Dan 741-8814

311*Leduc S D 741-5203

312*Blaschuk J

313*Mc Donald C 749-8407

314*Mc Curoy E 741-1172

315*Saadalla Melek Mrs 746-4090

316*Bahadur B 744-3622

401 Tawia Helga 749-8224

402 George Rita 741-5965

403 Nasrallah David 741-6598

404*Miller K 745-8491

405 Poulain Gerald 749-3447

406 Frost Rene 745-5459

407*Patry Claude 746-9643

408*Sinnathamby Sidney 749-7779

409*Coates R

410*Lavergne Danny 746-6869

3 Bellefeuille Erneat 745-2310

4 James Thos A 745-4976

519 Bouvier Andre

523 Jolicoeur Raymond 746-6046

527*Charbonneau Robt J 741-9389

BERNARD INTERSECTS

540 Apartments

1 Lachapelle Eugene 749-1274

2 Lavigne Arth 745-7288

3*Ballard R 746-6335

4 Constantineau Origene 741-7157

548 Apartments

1 Nichol Arth 749-7045

2 Facette Armand 741-7000

3 Proulx Lionel 749-9849

4 Seward Carmeli 741-7151

553 Hutchingame Maynard 749-5114

554 Apartments

1*Crossier Edw 745-9536

2 Cameron Pearl 741-1304

3*Mallette John 745-1863

4 Facette Lucien 745-0817

555 Wilkinson Lorne J 749-3840

559 Bernique Leo 749-9369

561 Laird Edw 745-8872

562 Apartments

1 Lockyer Arth 745-2452

2 Ryan Ida 745-6388

3 Beaudry Geo 749-5108

4 Tessier Conrad

567 Fish Dora 746-1663

568 Apartments

1*Lecuyer Gordon 749-2050

2 Beaudin Maurice 746-9921

3 Beaulieu Adelard 745-2762

4*Alleert Romeo 746-9351

569 Villeneuve Donald 741-5157

573 Julien Lionel C

574 Apartments

1 Olson Victor 749-0396

2 Saumier Rene

3 Barnade Alice 749-7615

4 Thompson Barbara

575 Villeneuve Gerard 745-4990

579 Labelle Raymond D

580 Apartments

1 Russenstrom Arnold 745-6685

2 Demers Georgette 741-9817

3*Mallette Leo P 741-3798

4 Mills David 746-7535

581 Belanger Jean Claude 741-4468

586 Apartments

1 Robertson Ernest 749-9434

2*Asselin Alford 745-6519

3*Faureau Lucien 746-1422

4 Nefedow Paul 749-5832

587*Paul Danl T 744-2192

589 Rodier Dorothy 746-1584

592 Apartments

1*Richer Albert 746-3598

2*Oblais Hamel 741-4359

3*Lefebvre Germaine A 749-4916

4 Vacant

597 Castilloux Philbert 745-1968

598 Apartments

1 Clayton Edw 749-7484

2 Desloges Raoul 745-4029

3*Descoeurs Gustave 745-3235

4 Randall Geo
598 Moyneur Edw

528 Gravel Jean Pierre 746-0746
BERNARD BEGINS
556★Goyette Albert 746-2553
557 Queen Mary Street School 749-1692
Overbrook Daycare & School Age Program 757-7788
560 Vacant
568 Charette Arth 746-3028
570 Patafie Anthony 749-3433
578 Paquette Noel © 749-4161
579 Gauvin Paul E © 746-0495
580 Levesque Leon © 745-4566
581 Spagnoli Lelio © 745-1144
582 Lefebvre Napoleon © 745-0189
591 Brazeau Jacques
592★Parsons Geo G © 745-6140
★Parsons James
ALESTHER INTERSECTS

STREET NOT LISTED

- 980★Walker D 745-3287
 ★Gaffin John J 745-6468
 ★Lauzon G 746-7309
 DONALD ST ENDS
 1006 Courchaine Jean Radio & TV Repairs 749-5330
 Courchaine Jean © 746-5902
 1007 John's Sunoco Service Station 745-9668
 St Laurent Self Service Gas Station 744-1324
 1008 Courchaine Guy A ©
 1012 Butler James 749-4846
 1014 Graham Douglas 746-9409
 1018 Mc Govern Leo 741-5070
 1020 Beeler Arnold 741-1047
 1021 Joannise I G A 745-9865
 1024 Zaroski Michl 749-1283
 1025 Bank Of Nova Scotia 745-0091
 1026 Bisson Denis
 1029 Radio Shack 746-5029
 1030★Gauthier F 745-2916
 1032 Simper Ian 749-2102
 1033 International Paints 741-7112
 1034 Hillier Gregory J 749-8990
 1036 Mann Robt
 1037 Vacant
 1040 No Return
 1042 Hough Gary 746-0016
 1045 Brown's Cleaners coin dry cln & wash 741-2631
 1046 Ethier Pierre 746-4285
 1048★Baltussen Henry 745-6152
 1052 Pigeon-Roy Limited insurance & real estate
 746-4383
 1054 De Souza Manuel Upholstering uphol 746-6934
 1055 K-Mart Department Stores 746-4676
 1060 Moon Palace Tavern Restaurant 745-1791
 1070 Performance Motors 741-0123
 1076 Mac's Milk Ltd groceteria 745-6365
 1091 Midas Muffler Shop 744-1900

55

QUEEN MARY ENDS

- 1099 Chantal's Dining Lounge restr 744-3365
 CYRVILLE RD BEGINS
 1110 Firestone Tire & Rubber Co Of Canada 745-7147
 1116 Saint Laurent Separate School 745-0366
 COVENTRY RD ENDS
 1125 Carustan Carpet Co Ltd 744-3636
 1129 Bleeker Stereo & T V Ltd 741-7934
 1133 No Return
 OGILVIE RD BEGINS
 1163 Texaco Serv Station serv sta 741-1818
 Tilden-Rent-A-Car 745-0408
 Ottawa Valley Auto Service 741-5360
 1171 Civic Motors Ltd new cars 741-6676
 1172 St. Laurent Self Service Gas Station 744-1324

WOLFFDALE CRES —WEST FROM ALESTHER
FIRST SOUTH OF DONALD

- 446 Douville Paul © 746-0119
- 447 Muldoon Michl J © 745-5910
- 450*Moore Richd 745-0577
- 451*Magalhaes Jose L 745-0126
- 454 Barry Kenneth J © 746-4823
- 455 Vincent Jean Serge © 745-7322
- 458 Courville Serge ©
- 459 Dumont Theophile © 746-1189
- 462 Kassim Kalim © 745-5394
- 463 Pigeon Claude © 745-8287
- 466 Lane Martin © 745-3316
- 467 Leblanc J Ronald © 745-1611
- 470 Lafleur Geo E © 749-0258
- 471 Delorme Wilfrid © 746-0764
- 475 Laprade Don 745-2281
- 478 Raposo Pokfir O © 746-6917
- 479 Pare Jean-Guy © 749-2122

OKEE ST INTERSECTS

- 482 Labossiere Richd © 745-2305
- 483 Lamirande Robt A © 749-9098
- 486 Allan Robt M © 749-1419
- 487 Bolger Clarence © 745-3145
- 490 Sabourin Ernest © 749-8169
- 491 Paquette Fernand © 749-0346
- 494 Scott Omer © 745-1678
- 495 Algozino Saml © 749-0716
- 498 Levesque Ernest © 749-2674
- 502 Kaluski Peter © 746-1353
- 503 Archambault Marcel © 746-8371
- 506 Mahoney Wm L © 746-1839
- 508 No Return
- 510 Bourgeois Ronald © 744-2188
- 511 Perras Rheal © 745-6364
- 512 Mc Ewen Melville W © 749-4765
- 516 Garrow Viola M © 746-4525
- 520 Kuffner Joan © 749-8839
- 524 Leduc Lucien © 749-2036
- 534 Surette R F © 746-2970
- 535 Richard Andre © 741-4566
- 538 Seguin Yvan © 749-2739
- 539 Gauthier Francois H © 746-6687
- 542 Day Bernard L © 749-4265
- 543 Tierney Ivan M © 746-0455
- Can Beaulac Herve © 746-2883
- 547 Rochon Jean M © 746-0150
- 550 Sigouin Douglas P ©
- 551 Hunter Robt © 746-0781
- 555 Charron Jean-Paul ©
- 556 Hartnett Michel 745-8544
- 559 Hotte J Aurele © 749-2628
- 560 Lauzon Donat J 745-3022
- 563 Lavigne Armand J © 746-0264

- 566 Mayer Richard © 745-1713
- 567*Carizzo Guy
- 570 Milner Robt I © 746-1138
- 571 Proulx Bernadette © 746-1484
- 574 Larocque Frances Mrs © 749-1206
- 575 Moncion Henri © 746-4936
- 578 Bergovin Geo E © 746-2494
- 579 Carriere Yvon © 746-4712
- 582 Hurd J © 741-0813
- 583 Nass Wm L © 746-8013
- 586 Lalonde Claude © 745-5839
- 587 Armatrong Bernard © 745-4643
- 590 Reid Todd R 749-5536
- 591*Mc Connell Keith © 746-0276
- 596*Montgomery Philip D 746-7682
- 597 Baldrate Fredk © 749-2262
- 602 Bertrand Geo ©

611 Spearman Gerald E @ 746-1882
 619 Danjaw Olga @ 745-7619
DONALD ST INTERSECTS
 647 Carisse Andre @ 746-3680
 651 Pilon Rheal J @ 748-3517
 655 Horne Robt J @ 749-2527
 659 Paskevicius Albinas @ 745-8910
 663 Boyer Guy G @ 745-7933
 667 Dube Roger @ 745-4714
 671 Marquis David @ 749-1275
 675 Alarie Rudolph @ 746-2088
 679 Williams Reginald @ 749-3047
 683 Dugas Maurice @ 749-0408
 687 Pomerleau Regent @ 749-0339
 690 Brown Lyle 745-1412
 692 Legault Claire 741-0194
 693 Corneau Marcel 745-3927
 694 Leger Guy 746-2126
 696 Craig James C 746-6149
 697 Njolstad Per 745-6363
 698* Dagenais Garry
 699 Olive Wm 745-8193
 700 Mc Hugh Patk 746-5061
 702* Danis Denis 746-3761
 703 Faulkner Roy 749-8278
 705 Burke Clifford J 749-1896
 707 Sharpe Lillian 749-2132
 709 Lepine Robt 745-0945
 713* Dunlop Warren 745-3629
 716 Smith-Doiron Marcel 745-8986

QUEEN MARY ST INTERSECTS

727 Campbell Kenneth 746-5635
 729* Mombourquette Paul 746-9848
 733 Anderson Carol 746-5980
 735 Brunet Jean-Guy 745-1069
 737 Stevenson Robt 749-1942
 739 Mullins Geo
 743* Quarrington Richd 746-4167
 745 Hanna Wm R 746-4596

PRINCE ALBERT INTERSECTS
 725 Queen Mary Court Apartments
 1 Tremblay Edgar
 2 Scharf Sarah M 745-5901
 3* Caudreau Y
 4 Berthelot Violet Mrs 749-4167
 5 Pruner Geo 745-7510
 6* Sarazin Agnes
 7* Denis Viateur 749-8202
 8* Floyd Richd
 9 Martin Anne G 746-3128
 10 Osborne Aldea 745-2083
 11 Quintal Doria 746-2841
 12 Comrie Mabel O Mrs 745-3686
 13 Cameron Christina 746-8542
 14* Lachance D
 15* Wilson R C
 16 Labelle Antoinette Mrs
 17 Danis Josephine
 18 Taylor Kate G Mrs 745-4651
 19 Wetherill Doris Mrs 749-6463
 20 Bartach Arth W 745-8596
 21 Chenevert Bella 745-4216
 22 De Rinzy S D
 23* Legault Omer 741-7198
 24 Vacant
 25* Hemke Bruno 741-1106
 26 Williams Elsie M Mrs 745-3535
 27 Froment Agnes Mrs
 28 Masse Mario L Mrs 746-9749
 29* Ducharme M

1013 No Return
 1018 Esso Gas Bar 746-6516
 Imperial Car Wash 746-6515
 1021 Bytown Lumber Co Ltd 745-6825
 1050 Lepage & Robillard Ltd furn 745-1559
 1061 Vacant
 1065 Valley Luncheonette restr 741-9165
 CYRVILLE RD INTERSECTS

OKEE ENDS
 567 Poulin Raoul © 749-8195
 568 Lowe Eric L © 746-1066
 571 Walsh Ivan V © 749-9775
 572 Dube Leo J © 746-6717
 575*Proulx Roland A © 741-7490
 576 Watters Keith J © 746-7470
 579 Villeneuve Aurele © 746-8990
 580 Neville Rufus V © 749-8590
 583 Desjardins Edw J © 749-4421
 584*Buhain Dante © 741-3514
 588 Grainger Garnet E © 749-2984
 ALESTHER INTERSECTS
 598 Burton Edley A © 746-6054
 599 St Georges Emile © 745-1253
 602 No Return
 603 Shaw Myrtle © 749-5416
 605*Jodoin Robt 749-3658
 *Lavergne Laurent 746-6995
 606 Racette Viola
 609 Ladae Joan P 745-6972
 Brassard Rita Mrs 749-4362
 ST LAURENT INTERSECTS
 810 St Louis Lucien E 746-1743

4 James Inos A 745-4976
 519 Gutoski John 746-6535
 523 Jolicoeur Raymond 746-5046
 527*Delaney Wm 746-5492
BERNARD INTERSECTS
 540 Apartments
 1 Taylor Wm H 745-1268
 2*Mc Kinnell David 749-9135
 3 Ballard Mary 749-6335
 4*Clarke S
 548 Apartments
 1 Nichol Arth
 2 Brosseau Paul 749-8048
 3 Proulx Lionel 749-9849
 4*Levecque Andrew 746-7708
 553 Hutchingame Maynard 749-5114
 554 Apartments
 1*Cormack Daisy 746-1725
 2 Cameron Pearl Mrs 741-1304
 3 Crosier Edw
 4*Smith Doiron R 746-1631
 555 Wilkinson Lorne J 749-3840
 559*Bernique Leo 749-9369
 561 Laird Edw 745-8872
 562 Apartments
 1 Colbourne Walter 741-0927
 2 Ryan Edgar 745-6388
 3 Ricard Paul 749-5628
 4 Dormer Henry J 745-5224
 567 Fish Dora Mrs 746-1663
 568 Apartments
 1 Davidson Nellie Mrs 745-7589
 2 Champagne Leon 745-0636
 3 Richardson Bertha Mrs 749-2347
 4 Robitaille Leo 745-3267
 569 Villeneuve Donald 741-5167
 573 Julien Lionel C 745-4897
 574 Apartments
 1 Olson Victor 749-0396
 2*Saumure R
 3*Perkins Edna 745-6992
 4*Mella James 745-6666
 575 Villeneuve Gerard 745-2611
 579 Labelle Raymond D 749-0691
 580 Apartments
 1 Clelland J
 2 Cousineau Parise Mrs 745-3066
 3 Mc Arthur Paul 749-0834
 4 Mills David 746-7535
 581 Mongeon Gerard 745-5103
 586 Apartments
 1*Robertson E
 2 Grey Mary Mrs 745-5444
 3 Bertrand Armand 749-9086
 4 Warden Violet
 587 Lavigueur Roger J 746-0862
 589*Rodier Robt
 592 Apartments
 1 Hamilton Maria Mrs 746-1317
 2*Chene Herve 749-8297
 3 Sadler Frank 741-2562
 4 Phillips Wesley 749-2519
 597 Vacant
 598 Apartments
 1*Lefebvre Laurent 749-8615
 2 Parent Albert E 749-5794
 3*Ronayne Hugh 741-9987
 4*Randall Geo
 599 Moyneur Edw 746-9485

528 Manion
BERNARD BEGINS
 556 Burden Robt 745-6609
 557 Queen Mary Street School 749-1692
 560 Page Richd © 745-1176
 568 Lavictoire Jean-Marc 745-8753
 570 Patafie Anthony 749-3433
 578 Paquette Noel © 749-4161
 579 Gauvin Paul E © 746-0495
 580 Levesque Alicia Mrs © 745-4666
 1*Spagnoli Lelio © 745-1144
 581*Avon Irene 749-0963
 582 Lefebvre Napoleon © 745-0189
 591*Touchette Sandra 746-1642
 592 Decarie Roger © 745-1335
ALESTHER INTERSECTS

6★David Joy B

968 St Laurent Bible Chapel 741-1255

969 No Return

972 Berube Lucille Mrs © 749-9805

Bisson John L 746-0840

973 Dino's Pizzeria Take Out 745-5692

976 Valiquette Marcel 745-8675

★Dea Yvette 749-4915

977★Bassila Yousef

980★Rochon Guy

★St Louis Michl

★Bottcher Ott 741-3544

DONALD ST ENDS

997 No Return

1006 Courchaine Jean Radio & TV Repairs 749-5330

Courchaine Jean A © 746-5902

1007 John's Sunoco Service Station 745-9668

1008 Courchaine Guy A © 741-1808

1012 Butler James 749-4846

1014 Graham Douglas 746-9409

1018 Mc Govern Leo 741-2691

1020 Beeler Arnold 741-1047

1021 Joannise I G A 745-9865

1024 Zaroski Michl 749-1283

1025 Bank Of Nova Scotia The 745-0091

Sabourin Roger 741-5276

1029 Radio Shack 746-5029

1030 Proulx Andre 749-6157

1032★Simper Ian 749-2102

1033 International Paints 741-7112

1034 No Return

1036★Martin James

1037 Boutique De La Coiffure 746-3282

1040 Couvrette Rheal T 746-6669

1042 Hough Gary 746-0016

1045 Cleanorama coin dry cln & wash 741-2631

1046 Meagher Carl 749-3357

1048 Chagnon Anita 749-0681

1052 Pigeon-Roy Limited insurance & real estate

746-4383

1054 De Sousa Manuel Upholstering 746-6934

1055 K-Mart Department Stores dept. store 746-4676

1056 Pigeon-Roy Ltd ofc

1060 Moon Palace Tavern Restaurant 745-1791

1070 A & W Drive-In (Ottawa) Ltd 741-4291

1076 Mac's Milk Ltd groceteria 745-6365

1091 Vacant

55

QUEEN MARY ENDS

1099 Parisien Ken Pianos Ltd 741-0111

CYRVILLE RD BEGINS

1110 Firestone Tire & Rubber Co Of Canada 745-7147

1115 Imperial Muffler 749-2157

1116 Saint Laurent Separate School 745-4344

COVENTRY RD ENDS

1125 Reed National Drapery 746-9550

OGILVIE ST BEGINS

1129 Unemployment Insurance Commission 993-2114

1139 I A C Limited finance 741-0222

Ningara Finance finance co 745-0378

1163 Kavanagh Texaco Serv 741-7734

1171 Budget Rent A Car Of Ottawa 746-9280

1177 Dodwell Film Services Ltd film rentals 746-7550

1179 Slack Shack Ltd men's wear 745-1439

Slack Shack take out & restr 745-9178

STREET NOT LISTED

255

WOLFFDALE CRES —WEST NORTH THEN EAST
FROM ALESTHER BACK TO SAME FIRST SOUTH
OF DONALD

- 446 Douville Paul © 746-0119
- 447 Muldoon Michl J © 745-5910
- 450 Berube Emile © 746-1304
- 451★Gleason R E 746-8936
- 454 Barry Kenneth J © 746-4823
- 455 No Return
- 458 Courville Serge © 749-0267
- 459 Dumont Theophile © 746-1189
- 462 Desjardins Yvon © 749-8336
- 463 Pigeon Claude © 745-7246
- 466 Kossats James D © 749-1715
- 467 Leblanc J Ronald © 745-1611

470 Lafleur Geo E @ 748-0258
 471 Delorme Wilfred J @ 746-0764
 475 Laprade Donald J 745-2281
 478 Raposo P @ 746-6917
 479 Pare Jean-Guy @ 749-2122
 OKEE ST INTERSECTS
 482 Labossiere Richd @ 745-2305
 483 Lamirande Robt A @ 749-9098
 486 Allan Robt M @ 749-1418
 487 Bolger Clarence @ 745-3145
 490 Sabourin Ernest @ 749-8169
 491 Paquette Fernand @ 749-0346
 494 Scott Omer E @ 745-1678
 495 Algozino Saml @ 749-0716
 498 Levesque Ernest @ 749-2674
 502 Kaluski Peter @ 746-1353
 503 Archambault Marcel @ 746-8371
 506 Mahoney Wm L @ 746-1839
 508 Laschawski Victor @ 749-4612
 510 Davies Harold W Rev 749-4637
 511 Perras Rheal @ 745-6364
 512 Mc Ewen Melville W @ 749-4765
 516 Garrow Viola M @ 746-4525
 520 Kuffner Donald F @ 749-8839
 524 Leduc Lucien @ 749-2036
 534 Surette Roy @ 746-2970
 535 Richard Andre @ 741-4566
 538 Seguin Yvan @ 749-2739
 539 Gauthier Francois H @ 746-6687
 542 Day Bernard L @ 749-4265
 543 Tierney Ivan M @ 746-0455
 546 Saint Denis Gertrude Mrs @ 749-7243
 547 Rochon Jean M @ 746-0150
 550 Sigouin Douglas @
 551 Hunter Robt @ 746-0781
 555 Tremblay Gerard @ 745-7551
 556 Lavergne Fernand Mrs @ 749-0347
 559 Hotte J Aurele @ 749-2628
 560 Lauzon Donat J @ 745-3022
 563 Lavigne Armand J @ 746-0264
 566 Miller Charles @ 749-3952
 567 Manseau Berthe
 570 Milner Robt I @ 746-1138
 571 Proulx Bernadette @ 746-1484
 574 Larocque Blumer @ 749-1206
 575 Moncion Henri @ 746-4996
 578 Bergevin Geo E @ 746-2494
 579 Schultz Robt @ 741-0627
 582 Hurd James E @ 741-0813
 583 Nass Wm L @ 746-8013
 586 Lalonde Claude @ 745-5839
 587 Armstrong Bernard P @ 745-4643
 590 Reid Todd R C @ 749-5536
 591 Landry Lucille Mrs @ 746-0276
 596 Young Robt H @ 746-5057
 597 Baldrate Fredk @ 749-2262
 602 Bertrand Geo @ 741-1777

615 Turpin Euclide @ 749-4825
 619 Danjaw Olga @ 745-7619
 DONALD INTERSECTS
 647 No Return
 651 Pilon Rheal J @ 749-3517
 655 Horne Robt J @ 749-2527
 659 Paskevicius Albinas @ 746-6956
 663 Boyer Guy G @ 745-7933
 667 Helmstaedt Herwart 746-3414
 671 Marquis David @ 749-1275
 675 Alarie Rudolph @ 746-2088
 679 Williams Reginald @ 749-3047
 683 Dugas Maurice @ 749-0408
 687 Pomerleau Regent @ 749-0339
 690 Brown Lyle 745-1412
 692 Lachance Joseph 749-9513
 693 Andersen Ole 749-8753
 694 Niman Robt 745-6625
 696 Craig James C 746-6149
 697 Jolstad Per 745-6363
 698 Edgerton Lloyd H 745-3365
 699 Plouffe Vital R 749-5778
 700 Bourne Ellen 746-8544
 702 Nielsen Anton 745-1761
 703 Fauteux Roger V 749-5789
 705 Burke Clifford J 749-1896
 707 Sharpe Fred C 749-2182
 709 Papai Julius 749-9286
 713 Delorme Andre 749-6371
 715 Barry Jack R 745-2352
 QUEEN MARY INTERSECTS
 727 Clouthier Bruce R 749-4897
 729 Proud Theresa 746-4580
 733 No Return
 735 Brunet Jean G 745-1069
 737 Stevenson Robt 749-1942
 739 Mullins Geo 745-3744
 743 White Arth E 746-1248
 745 Hanna Wm R 746-4596

ALEUTIAN

PART OF RECORD

PRINCE ALBERT INTERSECTS

725 QUEEN MARY COURT APARTMENTS

- 1 Hamilton Marguerite 745-7420
- 2 Scharf Sarah M Mrs 745-5901
- 3 Johnson Robt G 745-5121
- 4 Corey Edith M Mrs 749-3322
- 5 Pruner Geo 745-7510
- 6 Aumond Martha 745-4644
- 7 Tyson Jean Mrs 745-1527
- 8 Doyle Raymond R 749-7394
- 9 Martin Anne G 746-3128
- 10 Houlahan Agens 749-3155
- 11 Quintal Dorla 746-2841
- 12 Comrie Mabel O Mrs 745-3686
- 13 Cameron Christina 746-8542
- 14 Balkwill Robena Mrs
- 15 Arnold Charlotte Mrs 745-3452
- 16 Howse Gladys I Mrs 745-4357
- 17 Kimber Ezillah H Mrs 745-4290
- 18 Taylor Kate G Mrs 745-4651
- 19 Redford Margt 745-5439
- 20 Ayers Marjorie Mrs 745-3422
- 21 Cheneverti Bella 745-4216
- 22 No Return
- 23 Stuart Wm 749-3272
- 24 Smith Mary Mrs
- 25 Donovan Victoria 749-1967
- 26 Williams Elsie M Mrs 745-3535

1013 Yamaha Music Course 745-7072

Arrow Transfer 745-3612

Keyboard Services piano reprs

1017 No Return

1018 Imperial Car Wash 746-6515

Esso Gas Bar 746-6515

1021 Bytown Lumber Co Ltd 745-6825

1050 Lepage & Robillard Ltd furn 745-1559

1057 Gloucester Township Fire Station No 3 822-2343

OKEE ENDS

- 567 Poulin Raoul © 749-8195
 568 Lowe Eric L © 746-1066
 571 Walsh Ivan V © 749-9775
 572 No Return
 575 St George Marguerite Mrs © 746-6969
 576 Watters Keith J © 749-5542
 579 Villeneuve Aurele © 746-8990
 580 Neville Rufus V © 749-8590
 583 Desjardins Eddy © 749-4421
 584 Geitzler Eric F © 749-0841
 588 Grainger Garnet E © 749-2984

ALESTHER INTERSECTS

- 598 Burton E Allen © 746-6054
 599 St Georges Emile © 745-1253
 602 Barnaby Bernard 749-4614
 603 Shaw Myrtle © 749-5416
 605 1 Gauthier Jean-Paul 745-6584
 2 Paquette Pierre G 745-8834
 3 Belanger Mona 745-5067
 606 Racette Marcel M 746-8441
 609 1 Ladas Chas
 2 Brassard Rita Mrs 749-4362
 3 Gorley Peter

ST LAURENT INTERSECTS

- 610 Darwen J G 745-1713

- 4 James Thos A 745-4970
 519 Gutoski John 746-6535
 523 Jolicoeur Raymond 746-5046
 527 Armstrong Edw G 749-7552

BERNARD INTERSECTS

- 540 Apartments
 1 Taylor Wm H 745-1268
 2 Shaver Blanche Mrs 749-8491
 3 Packham Percy B 749-3970
 4 Belanger Emile 745-3225

548 Apartments

- 1 Lepine Alma Mrs
 2 Lefebvre Marie B 746-5512
 3 Proulx Lionel 749-9849
 4 Cairns Wm J 749-0805

553 Matton Orland R 746-8389

554 Apartments

- 1 McCormack Joseph A 746-1725
 2 Hunter Lorenzo 745-1200
 3 Warner G Percy 746-4963
 4 Dickinson Geo H 745-1783

555 Wilkinson Lorne J 745-7214

- 559 Shelaga Peter 745-5803
 561 Laird Edw 745-8872

PRINCE ALBERT-Contd

562 Apartments

- 1 Myers Arth H 745-2460
- 2 Ryan Edgar 745-6388
- 3 Parrington James 745-2358
- 4 Dormer Henry J

567 Flsh Dora Mrs 746-1663

568 Apartments

- 1 Davidson Alf 745-7589
- 2 Perkins Chas W 745-0497
- 3 Richardson Wm 749-2347
- 4 Robitaille Leo 745-3267

569 Brule Gerard E 746-1498

573 Julien Lionel C 745-4897

574 Apartments

- 1 Olson Victor 749-0396
- 2 Lee Raymond 746-0842
- 3 Potter James R 749-1769
- 4 No Return

575 Lamoureux Horace X

579 Labelle Raymond D 749-0691

580 Apartments

- 1 Martel Jean B 746-4276
- 2 Cousineau Parise Mrs 745-3066
- 3 McArthur Paul 749-0834
- 4 Mills David 746-7535

581 Mongeon Gerard 745-5103

586 Apartments

- 1 Melville Alex 749-4278
- 2 Grey Mary Mrs 745-5444
- 3 Thompson Margt Mrs 745-4707
- 4 Warden Alf

587 Lavigueur Roger J 746-0862

589 Easey Andrew R 745-9713

592 Apartments

- 1 Hamilton Curtis W 746-1317
- 2 Lacelle Emile 749-4338
- 3 Burton Ernest 745-5639
- 4 Grant Finlay 745-3583

597 Mason Robt T

598 Apartments

- 1 Paquette Ambrose 749-3538
- 2 Parent Albert E 749-5794
- 3 Mayotte Albert D 749-3562
- 4 Baldry Raymond 745-8633

599 Staples John L 745-2876

520 Tapp Michl 746-8683

524 Cousineau Conrad P 746-6409

528 Gregoire Gaetan 745-5258

BERNARD BEGINS

556 Bellefeuille Roger A 749-0196

557 Queen Mary St School 749-1692

560 Diloretto Dominique © 745-3242

568 Lavictoire Jean-Marc 745-8753

570 Patafie Anthony 749-3433

578 Paquette Noel © 749-4161

579 Gauvin Paul E © 746-0495

580 Levesque Alicia Mrs © 745-4566

581 Grant Gilles © 749-4595

582 Lefebvre Napoleon © 745-0189

591 Lanthier Gerard J P 749-4912

592 Lafleur Armand 745-3495

ALESTHER INTERSECTS

- 3 Davis Geo V 746-1640
 973 Dino's Pizzeria Take Out restr 745-5692
 976 2 Easton Edw G 746-7360
 3 Couture Claude 746-2435
 977 Vacant
 980 1 Mayers Birchmore 746-5431
 2 Littleford Joseph N 745-4841
 3 Bottcher Otto 745-2607
 DONALD ENDS
 997 Woas Gerry Shell Serv
 999 No Return
 1006 Courchaine Jean A radio & tv serv 749-5330
 1007 John's Sunoco Serv Sta 745-9668
 1008 Courchaine Guy A 745-4963
 1012 Butler James 749-4846
 1014 Laughren John 746-6101
 1018 Snell Ethel 749-9041
 1020 Charron Godfrey E 749-4111
 1021 Joannis IGA gro 745-9865
 1024 Zaroski Michl
 1025 Bank of Nova Scotia The
 1026 Denis Oscar G 749-8135
 1029 Piano & Organ Studio Ltd 746-0030
 1030 Curry Patk K J 749-9966
 1032 Campbell Richd E
 1033 Allied Radio Shack Ltd 746-5029
 1034 Gagnon Richd O 749-2732
 1035 No Return
 1036 Vezina Oscar J 746-0666
 1037 Boutigje de la Coiffure beauty salon 746-3282
 1040 Couvrette Rheal T 746-6669
 1042 MacKarney John 749-8663
 1045 Cleanorama dry clnrs & Indry
 1046 Labelle John W 749-2303
 1048 Chagnon Roger 749-0681
 1052 Pigeon-Roy Ltd ins 746-4383
 1054 De Sousa Manuel Upholstering 746-6934
 1055 K-Mart (Div S S Kresge Co Ltd) 746-4676

- 1056 American Air Filter of Can Ltd 746-4788
 Cercle D'Economie de la Future Menagere
 Ltd kitchen specialities 745-1402
 1060 Moon Palace Take-Out Food 745-1791
 1070 A & W Drive In of Canada Ltd restr 749-2762
 1076 Mac's Milk Ltd 745-6365
 1091 Scott Serv Sta 746-6092
 QUEEN MARY ENDS
 1099 Parlsien Ken Piano Studios Ltd sls & serv 745-7071
 CYRVILLE RD BEGINS
 1110 Firestone Tire & Rubber Co of Canada Ltd
 745-7147
 1116 St Laurent Separate School 745-4344
 COVENTRY RD ENDS
 1124-1310 St Laurent Shopping Centre 745-6859
 Fairweather Co Ltd women's, children's &
 men's wear 745-9861
 Freiman A J Ltd dept store 232-6464
 Antoine Beauty Salons A J Freiman Ltd 745-6851
 Heritage Restr 745-0355
 Pennington's Large Size Shop ladies wear 745-9453
 Ottawa Leather Goods Ltd 749-1668
 International Musicland Ltd 746-3913
 Bata Shoe Store 746-8670
 Toy World Ltd 745-9809
 Evans & Kert Ltd artist's materials 745-7089
 Hill Irene Ltd women's specialities 745-1309
 Pines Flowers Ltd Florist 745-9491
 St Laurent Shoe Renew shoe reprs 745-1417
 St Laurent Barber Shop 749-2544
 Guaranty Trust Co of Canada 745-1588
 Wool Fair 749-1760
 Art Centre The 745-0613
 Canadian Imperial Bank of Commerce 745-2193
 Dominion Stores Ltd 745-7313
 Lighting Unlimited Co Ltd lighting equip 746-5009
 Jordan Wines Ltd 745-6515
 Boutique D'Elegance 745-5912
 Studio B leather goods 746-8678
 Ottawa Stereo-Hi-Fi-Centre 745-0653
 Liturgica Ltd religious goods 745-1537
 Mandarin Crafts east asian crafts 749-4106
 Boutique Nocturne lingerie 746-8262
 Maheu O & Sons Ltd carpets & draperies 745-0414
 Bittner's Meat & Delicatessen 745-9584
 Emil of Switzerland Ltd 746-6711
 St Laurent Salon hairdressing 746-6711
 Fenton's Bakery 746-6423
 Laura Secord
 Nelms Geo H Ltd optician 746-6418
 Black's Cameras Ltd 745-9710
 Fisher E R Ltd men & boys' wear 749-5353
 Smith W H & Son Ltd books 745-9817
 Dalmys Ladies Ready To-Wear Ltd 745-9624
 Peoples Credit Jewellers Ltd 745-9804
 Riopelle Fabric Centre Ltd 746-8432
 Kinney Shoes of Canada 745-9758
 Simpson-Sears Ltd 746-4311
 Allstate Insurance Co of Canada 746-6361
 Feller Joe Ltd men's clo 236-7111
 McIntosh & Watts Ltd china ware 745-9189
 Pierre L'Artisan Inc gifts 749-4611
 Streeter & Quarles Ltd sporting goods 745-2104
 Van Lecuwen Boomkamp Ltd furn & gifts 745-2283
 Odean St Laurent Theatres 745-0341
 Shoppers Drug Mart Ltd 745-7015
 Cosmopolitan Travel 745-0381
 Kiddie Kobbler Ltd children's shoes 746-6411
 Golden Dolphin Bath Boutique bath rm accessories
 745-9688
 Au Coin Des Petits Inc children's wear 749-2426
 Reitman's Inc ladies wear 746-8344
 Armstrong & Richardson Ltd shoes 749-3729
 May Co Ltd women's apparel 749-2307
 Birks Henry & Sons Ltd jwirs 745-7186
 Fifth Av Stores Ltd women's apparel 749-2434
 Montreal Draperies Inc draperies 745-9111
 Co-Operators Insurance Assn of Guelph 236-0781
 Parker Clean clns & dyers 749-2254
 Sub Post Office #80
 Computel Systems Ltd 746-4353
 Stauffer System Reducing Salon Ltd 746-7331
 1127 Joseph's Tailoring 745-1076
 OGILVIE BEGINS
 1133 Nielsen Joseph P © 749-5425
 1137 Kendall Osmond K © 746-0960
 1163 St Laurent Texaco Serv 746-4000

STREET NOT LISTED

DA

WOLFFDALE CRES
WEST, NORTH THEN EAST FROM ALESTHER BACK
TO SAME, FIRST SOUTH OF DONALD

ALESTHER INTERSECTS

446 Douville Paul @ 746-0119
447 Muldoon Michl J @ 745-5910
450 Berrube Emile @ 746-1304
451 Gleason R Mrs @ 746-8936
454 Barry Kenneth J @ 746-4823
455 Dubue Jean P @ 749-5660
458 Courville Serge @ 749-0267
459 Dumont Theophile @ 746-1189
462 Desjardins Yvon @ 749-8336
463 Pigeon Claude @ 745-7246
466 No Return
467 Leblanc J Ronald @ 745-1611
470 Lafleur Geo E @ 749-0258
471 Delorme Wilfred J @ 746-0764
475 Laprade Donald J 745-2281
478 Page Beatrice Mrs @ 745-5625
479 Pare Jean-Guy @ 749-2122

OKEE INTERSECTS

482 Labossiere Richd @ 745-2305
483 Lamirande Robt A @ 749-9098
486 Allan Robt M @ 749-1419
487 Bolger Clarence @ 745-3145
490 Sabourin Ernest @ 749-8169
491 Paquette Fernand 749-0346
494 Scott Omer E @ 745-1678
495 Algozino Saml @ 749-0716
498 Horton Donald E @
502 Kaluski Peter @ 746-1353

WOLFFDALE CRES-Contd

503 Archambault Marcel @ 746-8371
 506 Mahoney Wm L @ 746-1839
 508 Laschawski Victor @ 749-4612
 510 Potter David Rev 749-4637
 511 Salter Fredk T @ 749-3037
 512 McEwen Melville W @ 749-4765
 516 Garrow Wm E @ 746-4525
 520 Kuffner Donald F @ 749-8839
 524 Leduc Lucien @ 749-2036
 529 No Return
 530 Vacant
 534 Surette Roy @ 746-2970
 535 Clauson Fred M @ 746-1157
 538 Seguin Yvan 749-2739
 539 Gauthier Francois H @ 746-6687
 542 Day Bernard L @ 749-4265
 543 Tierney Ivan M @ 746-0455
 546 St Denis Gertrude Mrs @ 749-7243
 547 Rochon Jean M @ 746-0150
 550 Sigouin Douglas @ 745-0871
 551 Hunter Robt @ 746-0781
 555 Tremblay Gerard @ 745-7551
 556 Lavergne Fernande Mrs 749-0347
 559 Hotte J Aurele @ 749-2628
 560 Lauzon Donat J @ 745-3022
 563 Lavigne Armand J 746-0264
 566 Barbeau Victor W @
 567 Kroon Cornelis W @ 745-0882
 570 Milner Robt I @ 746-1138
 571 Proulx Oliver @ 746-1138
 574 Larocque Blumer @ 749-1206
 575 Monclon Henri @ 746-4996
 578 Bergevin Geo E @ 746-2494
 579 Horler Robt C @ 746-1376
 582 Hurd James E @ 749-4624
 583 Nass Wm L @ 746-8013
 586 Crew Alf @ 749-3398
 587 Armstrong Bernard P @ 745-4643
 590 Reid Todd R C @ 749-5536
 591 Landry Lucille Mrs @ 746-0276
 596 Roy Orest Z @ 745-4975
 597 Baldrate Fredk @ 749-2262
 602 Bertrand Armand N @ 749-9086

STOYARDIN & RAYMOND (DECEASED)

610 LAROCQUE DOMINIQUE L
(VIOLET)

690 OLIVE WILLIAM J (MARY)
 692 BROWN LYLE (GLADYS)
 694 BECKER WILLARD G (FLORENCE)
 696 CRAIG JAMES C (MURIEL)
 698 EDGERTON LLOYD M H (DOREEN)
 700 BOURNE DONALD (ELLEN)
 702 LAUZON RUDY J A (MARION)
 (>) QUEEN MARY CROSSES

611*	SPEARMAN GERALD E (MARION)	746-1882
615*	TURPIN EUCLIDE (ROMEA)	749-4825
619*	GOULET ROBERT A (LOIS)	746-4174
<>	DONALD CROSSES	
647	CARDINAL GILBERT (ANNETTE)	749-1096
651*	PILON RHEAL J (RITA)	749-3517
655*	HORNE ROBT J (MARGT)	749-2527
659*	PASKEVICIUS ALBINAS (ALE)	746-6956
663*	BOYER GUY G (JOAN)	745-7933
667*	MCGEE PATK (DORIS)	745-4933
671*	MARQUIS DAVID (ESTELLE)	749-1275
675*	PHARAND JEAN P (MABEL)	745-3697
679*	WILLIAMS REGINALD J (MARGT)	749-3047
683*	DUGAS MAURICE (LUCIENNE)	749-0408
687*	BOILEAU YVON J (LILLIAN)	749-7272
693	ANDERSEN OLE (EVA)	749-8753
697	ROUSSEAU GERALD B (JEANNINE)	749-0342
699	PLOUFFE VITAL R (CECILE)	749-5778
703	FAUTEUX ROGER V (JOYCE)	749-5789
705	BURKE CLIFFORD J (ELVIRA)	749-1896
707	SHARPE FRED C (LILIAN)	749-2132
709	PAPAI JULIUS (MARY)	749-9286
713	GROVES JAMES J (RITA)	745-3993
715	SHIRES WALTER F (GEORGINA)	745-3732
<>	QUEEN MARY CROSSES	
727	DUBUE ARMAND J (PAULINE)	749-2594
729	PROUD EVERETT C (THERESA)	746-4580
733	MORRIS HUGH P (THERESA)	745-6124
735	O'GRADY KENNETH J (CLAUDETTE)	749-1874
737	CHENETTE LESLIE J (ALICE)	749-0358
739	MELLOR ROBERT E (EDNA F)	745-5707
743	WHITE ARTHUR E (RITA)	746-1248
745	HANNA WM R (GRACE)	746-4596

725 QUEEN MARY COURT APARTMENTS

1	TATTERSALL GRACE MRS	749-9880
2	SCHARF SARAH M MRS	745-5901
3	MASSIE MARIE L	745-9749
4	COREY EDITH M MRS	749-3322
5	DUCHARME MARGARET A MRS	746-6207
6	AUMOND MARTHA MRS	745-4644
7	TYSON JEAN MRS	745-1527
8	STINSON EVA L MRS	745-5241
9	GERVAIS IRENE R MRS	745-2532
10	CLARKE VIOLET MRS	746-6637
11	LEBLANC BEATRICE MRS	745-6154
12	COMRIE MABEL O MRS	745-3686
13	CAMERON CHRISTINA	746-8542
14	BALKWILL ROBENA MRS	
15	ARNOLD CHARLOTTE MRS	745-3452
16	HOWSE GLADYS I MRS	745-4357
17	KIMBER EZILLAH H MRS	745-4290
18	WILLEMS MATHILDE C MRS	746-0740
19	GRAHAM T KIRBY	749-0340
20	AYERS MARJORIE MRS	745-3422
21	BALLANTYNE BARBARA MRS	745-3525
22	EMERSON ANNIE MRS	749-2797
23	STUART WM	749-3272
24	SMITH MARY MRS	
25	MCCARTHY DANL L	749-3554
26	WILLIAMS ELSIE M MRS	745-3535
27	FROMENT AGNES MRS	
28	BROWN MINNIE MRS	745-4536
29	RIDEOUT SARAH	
30	LARKIN LENA F MRS	
31	GROULX BERTHA	745-5655
32	REID G J	745-7278
33	DONOVAN ANNE A MRS	746-4978
34	MOYNEUR BLANCHE N MRS	745-4090
35	HARRISON BERTHA MRS	745-5661
36	BERTRAND ANNE MRS	746-6190
37	BENNETT EDYTHE C	749-3538
38	HARRIS CATHERINE S	
39	SMITH WM A	749-4057
40	HALL OLIVE MRS	745-6983
41	ANDREWS EDITH A MRS	
42	GIROUARD EDITH MRS	745-3354
43	THATCHER ELIZTH MRS	749-7674
44	WILKINSON MARGT P MRS	745-6450
45	BENDER MINNIE W G MRS	745-2945
46	REGEHR MARIA I MRS	749-4107
47	DINELLE MARIE R MRS	745-4738
48	CLAPP ROSE MRS	745-3401
49	MACKENZIE GRACE S	745-2921
50	KENNEDY ESTELLE	749-9972
51	HAMMOND MAUD L MRS	749-4672
52	DOW MARY A MRS	749-8375
53	GLAVIN HAZEL MRS	745-3612
54	BAXTER JOSEPHINE MRS	749-9866
55	GIBSON AMELIA F MRS	746-0195
56	PARK ISABELLA MRS	745-3933
57	MCCOMB MARY MRS	749-0659
58	HILL GEORGINA MRS	749-4711
59	GRAHAM BEATRICE MRS	746-8941
60	LOGAN GEO A	746-4713
61	STEVENSON JAMES M	745-1314
62	YOUNG ANN MRS	749-6362
63	BORTHWICK A BERTHA MRS	749-2163
64	TUDOR ELSIE MRS	749-8203
65	BOMFORD MAUD M MRS	
66	BURKE JANE MRS	749-7920
67	MCNAUGHTON ANNIE C MRS	746-1818
68	BURROWS LILY MRS	745-7276
69	BANKS BEATRICE MRS	745-6038
70	CHURCH ELIZTH MRS	745-4790
71	SAUVE EDELMA MRS	749-1030
72	CLAYTON ANNE MRS	745-3595
73	QUINLIVAN MARY MRS	
74	THOMSON ELIZTH MRS	745-4173
75	GRIEVES ELIZTH C	745-3330
76	WATSON JEAN B MRS	749-4555
77	HAMILTON MARGARET MRS	745-7420
78	HEMPHILL HELEN MRS	749-1228
79	LAUZON WINNIFRED MRS	745-6980
80	NICOLAIAFF BERTHA D MRS	745-6227
81	DOLIGHAN AGNES B	745-3693
82	PATERSON BARBARA MRS	746-8255
83	CUDDIE SUSAN MRS	745-6758
84	WITHER NANCY MRS	
85	WILKINSON CELESTE M MRS	745-4470
86	PILLER ELIZTH MRS	
87	RANGER MARIE R MRS	745-5689
88	BOUCHER MAYME MRS	745-7209
89	CRAIG EVA MRS	745-4652
90	LAFONTAINE GERMAINE MRS	749-0889
91	JOHNSON THERESA MRS	749-3988
92	RALPH EUNICE E MRS	746-6993
93	FALLIS ROSE M MRS	746-0690
94	YOUNG LYDIA E MRS	746-8071
95	JOHNSON BESSIE MRS	746-0734
96	DONALDSON IRENE MRS	749-9879
97	REDFORD MARGARET	
98	MILLER MARY MRS	745-6074
99	JACK GEORGINA E MRS	745-6074
100	WHITE MARGT MRS	749-4657
101	SIMPSON MARY	746-0426
102	BROWN MABEL MRS	745-4261
103	BELANGER JEANNINE	745-5249
104	CHARBONNEAU MARY	745-3892
105	LECKIE JANET MRS	746-8246
106	RYAN NORA E MRS	745-6441
107	LAFORTUNE ARMANDINE MRS	749-9518
108	HUSON ELIZTH C B MRS	745-2855
109	CUTHBERT LILIAN B MRS	745-4512
110	THATCHER ALICE E MRS	745-6453

<> PRINCE ALBERT CROSSES

465 MITCHELL JACK L (JEANNETTE) 749-5625
 557 QUEEN MARY ST SCHOOL 749-1692
 579*GAUVIN PAUL (ELIZTH) 746-0495
 581*GRANT GILLES (SUZANNE) 749-4595
 QUIROUETTE MARCEL
 591 DELAMUNT GERALD (VELMA) 749-4854
 (<) ALESTHER CROSSES
 625*BRAULT LUCIENNE MRS 746-8453

980 (RITA) 746-0522
 1 PROULX FRANCOIS (JULIETTE) 749-2961
 2 LAFRANCE LEON (YVONNE) 745-3036
 3 THOMAS JOHN H (FRANCES)
 (<) DONALD ENDS
 1006 COURCHAINE JEAN A (ALINE) 749-5330
 RADIO AND TV SERVICE
 1008 COURCHAINE GUY A (BERTHE) 745-4963
 1012 NICKERSON CALEB (EVELYN) 749-1265
 1014 LAUGHREN JOHN (JUNE) 746-6101
 1018 MILLIONS NORMAN (DOROTHY) 746-8324
 1020 CHARRON GODFREY E (LAURETTE) 749-4411
 1024 DAVIES L CHRISTOPHER (LOLA) 749-6694
 1026 ETHIER JACQUES (IRENE) 745-9348
 1030 FROBEL LORRAINE 745-2078
 1032 VACHON ROBT (DENISE) 745-6255
 1034 DOW RALPH A (FRANCES) 746-1992
 1036 VEZINA OSCAR (ALINE) 746-0666
 1040 COUVRETTE RHEAL T (BEATRICE) 746-6669
 1042 LEDUC ANTHONY (JOSEPHA) 749-8689
 1046 GRAY JAMES B (FRANCES) 746-1333
 1048 CHAGNON ROGER (ANITA) 749-0681
 1056 SHIPMAN THOS REAL ESTATE 745-7041
 1060 MOON PALACE TAKE-OUT FOOD 745-1791
 *ANG DONALD (GEM) 745-7041
 1064 D & R DRIVE-IN TAKE OUT FOOD 745-3329
 1076 DESOUSA UPHOLSTERING 746-6934
 1090 BURTON SIGNS 745-5019
 (<) QUEEN MARY ENDS
 1100 GIROUX CLEMENT (HENRIETTE) 749-6089
 1102 GIROUX GUY J A (CLAIRE) 749-8740
 1116 ST LAURENT SEPARATE SCHOOL 745-4344
 1126 FOUNDATION CO OF CANADA LTD 746-4017
 BLDG CONTRS
 (<) COVENTRY RD ENDS
 1194 VACANT
 1196 VACANT

STREET NOT LISTED

4 WARREN STEVE

973 GOLDEN CITY RESTAURANT 749-0386

977 IRELAND DOUGLAS

IRELAND GEO

991*GOULET HENRY N (IRENE) 746-0173

997 SCOTT OMER E SERV STN 746-6092

1025*NASS WM (LEONA) 746-8013

1025 A ABBOTT ROY W (IRIS) 745-3547

1035 JOHN'S SUNOCO SERVICE 749-1663

STATION

1043 1 BOLDOC GUY D (CARMEN) 749-8847

2 CONNORS REGD P

(MADELEINE)

CAPITAL MASONRY LTD 749-5457

1053 UNION TILE & MARBLE 745-1505

LTD

1061 THOMSON'S AL FINA STATION 749-1675

SERVICE STATION

1067 JAUVIN BROS, TRUCK BODIES 745-9446

AND EQUIP MFRS

1091 ROLLY SERVICE STATION 746-0875

1099 PARISIEN KEN PIANO STUDIOS 745-7071

LTD SLS & SERV

<> CYRVILLE RD COMMENCES

1127 GAUTHIER LUCIEN J M 749-6139

(FLORETTE G)

1133*NIELSEN JOHN P (ELIZTH) 749-5425

1137*KENDALL OSMOND K (OLIVE) 746-0960

<> OGILVIE COMMENCES

1145*MAISONNEUVE RODGER (ALINE) 746-6946

PRINCESS DAIRY BAR

1163 -

1960

BERNARD STREET

SOURCE: MIGHTS

NO LISTING FOUND

1960

CYRVILLE ROAD

SOURCE: MIGHTS

STREET NOT LISTED

9-0735

567* Tamasi Joseph N (Dorothy) SH 9-0208

571* Walsh Ivan (Estelle) SH 9-9775

575* St George Sylva (Margaret) SH 6-6969

579* Lepage Paul (Jeanne) SH 5-1236

583* Desjardins Edwd (Eva) SH 9-4421

◆ Alesther crosses

599 Cooke James W (Muriel) SH 9-2210

603* Patenaude Roland (Ellen) SH 6-4184

SOUTH SIDE

4 Parister John W SH 9-1111

518 1 Wright Philemon G (Isabel) SH 6-0374

2 —

3 Simpson Margt Mrs SH 6-8255

4 DeReprentigny Regina SH 9-7910

◆ Bernard crosses

540 1 McComb Wm (Mary) SH 9-0659

2 Greenslade Frank (Rose) SH 9-4912

3 Hewitt Jacob A (Etta) SH 9-0995

4 Quinn Hugh A (Anna) SH 5-3048

548 1 Rayner Percy A (Hilda) SH 9-1659

2 Park John J (Isabella) SH 5-3933

3 Darby Alfred (Susan) SH 5-1155

4 Cairns Wm J (Mary A)

554 1 Laurin Dalma (Kathleen) SH 5-1642

2 Brookes Geo W (Florence)

3 Chapman Robt N (Lillian) SH 5-3106

4 McNeil Emmett (Aurelia) SH 9-9035

562 1 Williams James E (Marjorie) SH
9-3916

2 de Rinzy M Mrs

3 Parrington Jas (Elizth) SH 5-2358

4 Dormer Henry J (Emily) SH 5-1810

568 1 Tang Chas (Ida) SH 9-8159

2 Buchanan Jas G (Mary B) SH 5-3973

3 Coghlan Wm (Elsie) SH 6-6341

4 Robitaille Leo (Rose) SH 5-3267

574 1 Defalque Leon E (Valeda) SH 5-1649

2 Wynne Fred C (Mae) SH 9-5626

3 Potter James R (Fanny) SH 9-1769

4 Jobson Robert J (Louise) SH 6-8903

580 1 Gunville Valeda SH 9-8348

2 McDonald Margaret Mrs SH 6-1123

3 Buck Geo F (Violet) SH 9-7206

4 Chenevert Hector (Bella) SH 9-0863

586 1 Cogle Harry C (Mae) SH 9-9810

2 Mulvey Michael (Celesta) SH 5-1908

3 Dobie Percy P (Ava) SH 6-1791

4 Pearson Danial A (Mary) SH 9-7316

592 1 Martin Fredk J (Anna)

2 Tapp Jos G (Annie) SH 6-4111

3 Leonard Thos E (Florence) SH 9-5827

4 Grant Finlay (Catherine) SH 5-3583

598 1 Doherty Clifford E (Kathleen) SH
5-19902 Hamilton Harold R (Marguerite) SH
6-1518

3 Cairncross Jas (Florence) SH 5-1887

4 Burton John S (Mabel) SH 9-8028

459 Derowin James C (Marjorie) SH 9-1807
 463 McKay Kenneth D (Lydia) SH 6-0996
 465 Mitchell Jack L (Jeannette) SH 9-5625
 557 Queen Mary St School SH 9-1692
 579*Gauvin Paul (Elizth) SH 6-0495
 581*Mallette John (Yvonne) SH 6-0866

SOUTH SIDE

6-8975
 528 Boileau Emile (Adrienne) SH 9-8612
 ◆ Bernard commences
 560*Mallette Geo (Doris) SH 9-1228
 578 Amyot Morris (Pauline) SH 9-9565
 580*Mallette Jos C (Emma) SH 6-0673
 582 Hagerman Elwood D (Jean) SH 6-4280
 592*de'Leseseleuc Guy (Yvette) SH 9-3956

4 Schuler Paul (Monica)
 973 Nanking Restaurant SH 9-0905
 977*Fong John SH 9-0905
 991*Goulet Henry N (Irene)
 Castle Height Confectionery
 997 Shell Service Station SH 6-6092
 1025*Nass Wm (Leona) SH 6-8013
 Abbott Roy W (Iris)
 1035 Giguere Service Station SH 5-2303
 1043*Dokken Einar (Hilda) SH 6-8850
 1053 Union Tile & Marble Ltd SH 5-1505-6
 1061 Lavigne Service Station
 1091 Michaels Service Station SH 9-4761

◆ Cyrville rd commences

1127*Landry Arthur (Lucielle) SH 6-0276
 1133*Neilsen John P (Elizth) SH 9-5676
 1137*Kendall Osmond K (Olive) SH 6-0960

◆ Ogilvie commences

1145*Maisonneuve Rodger (Aline) SH 6-6946
 1177*Cote Paul J (Carmen) SH 6-6662
 Jubinville Edgar (Solange)

3 Colsey Jos P (Wendore) SH 7-2722
 968 Evangel Chael
 Harrison Margaret SH 9-6027

◆ Donald ends

1006 Herbert Barry V (Noela) SH 9-7004
 1008 Cregan Leonard (Evelyn) SH 6-4089
 1012 Sheppard Robt (Margt) SH 9-4203
 1014 Levesque Jacques B (Denise) SH
 6-0623

1018 Scrim Horace (Catherine) SH 9-4934
 1020 Murray K Ross Elizth) SH 5-1743
 1024 Crew Alfred E (Eureva) SH 9-3398
 1026 Baker E Barry (Greta) SH 9-7177
 1030 Berry Kenneth E (Kathleen M) SH
 5-4239

1032 Pedneault Yvon J P (Hazel) SH 9-9532
 1034 Johnston Wm (Ethel) SH 9-2809
 1036 Coe Earle W (Marjorie) SH 5-4300
 1040 Proctor Leslie (Catherine) SH 6-6280
 1042 Vacant
 1046 Smale Wm R (Edna) SH 9-2855
 1048 Steele Roland H Grace) SH 9-2906
 1060*LeRoux Raoul (Aurore) SH 6-8026
 1076*Brazeau Aurele (Emeriza) SH 9-1613
 1082 Vacant

◆ Queen Mary ends

1090 —
 1098*Leury Joseph (Lourda) floor covering
 SH 6-8673

1100 Brunet Gaston G (Adrienne) SH 9-2773
 1102 Vacant
 1116 St Laurent Separate School SH 5-4344
 1126*Seal Daniel SH 6-1027
 1194*Schnobb Peter (Irene) SH 9-1036

STREET NOT LISTED

NORTH SIDE

535*Clauson Fred M (Olga) SH 6-1157

539*Dunning R Wm L (Joyce) SH 6-1471

543*Wooster Geo A (Jean) SH 9-7572

547*Rochon Jean M (Edna) SH 6-0150

551*Hunter Robt (Blanche) SH 6-0781

555*Pownall Vernon (Jean) SH 9-3306

RANGE NOT LISTED

559*Polec Bernard P (Joyce) SH 9-9863
 563*Jarvis Albert J (Delight) SH 9-2572
 567 Brown R Farrell (Charlene) SH 6-8704
 571*Proulx Oliver SH 6-1484
 575*Moncion Henri (Jeannine) SH 6-4996
 579*Phillippe Oscar (Annie) SH 9-2911
 583*Levesque Guy (Rita) SH 9-4231
 587*Doyle John (Kathleen) SH 9-2339
 591*Leblanc Camille (Noella) SH 9-3785
 595*Baldrate Fred (Annette) SH 9-2269

SOUTH SIDE

534*Wentzell Jessen D (Heather) SH 9-4905
 538*Everson Thos (Norma) SH 6-6132
 542*Day Bernard L (Pearl) SH 9-4265
 546*St Denis Ernest M (Gertude) SH 9-7243
 550*Foster Kenneth C (Mary) SH 6-6353
 556*Lavergne Roger (Fernande) SH 9-0347
 560*Samuels Solomon (Helen) SH 6-4959
 566 Gibbs Peter J (Joyce) SH 5-4356
 570*Milner Robt I (Verona) SH 6-1138
 574*Larocque Bloomer (Frances) SH 9-1206
 578*Hochster Rolf (Marcia) SH 6-1310
 582*Labelle Henry C (Beatrice) SH 6-6972
 586*Parker Orville J (Lolande) SH 6-0486
 590*Reid Todd R (Ivy) SH 9-5536
 596*Olien Lloyd C (Elizth) SH 6-6942
 602*Bertrand Armand (Irene) SH 9-9086

STREET NOT LISTED

STREET NOT LISTED

576*Hardie James B (Blanche)
 580*Neville Rufus (Ethel)
 584*Wright Anthony J (Sheila)
 588*Grainger Garnet E (Joan)
 598*Burton E Allen (Reina)
 602*Leblond J E Lou (Regina)
 606 —
 610*Holmes Albert H (Vivian)
 614*Gauthier Riel (Roberta)

537*bourgault Gerard G (Colombe)
 543*Kennedy Dorwin E (Elenora)
 547*Noel Roger (Jeannette)
 549*Elias Eli (Jeanne)
 553*Gadbois Pierre (Charlotte)
 559*Smith Donald W (Leona)
 603*Patenaude Roland (Ellen)

CONTINUED

RANGE NOT LISTED

▼
 453 Schultz Gerald E (Kathleen)
 455 Conway Arthur S (Lillian)
 459 Franklyne Gerald F (Marjorie)

◆ Frances crosses

553^o Mayer Alex (Germaine)

Mallette Leo (Cecile)

Giroux Imelda Mrs

557^o Welsh John (Mary)

579^o Gauvin Paul (Elizth)

581^o Mallette John (Yvonne)

SOUTH SIDE

452 Blyth Ross W (Muriel)
454 Coderre Frank P (Blanche)
458 O'Connell William J D (Yolande)
°Connelly Jerry
560°Mallette Geo (Doris)
578 Simpson Robt T (Joan)
580°Mallette Jos C (Emma)
582°Charbonneau Jean P (Colomb)
592°de'Leseseleuc Guy (Yvette)

RANGE NOT LISTED

STREET NOT LISTED

RANGE NOT LISTED

1950

ALESTHER STREET

SOURCE: MIGHTS

STREET NOT LISTED

1950

BERNARD STREET

SOURCE: MIGHTS

STREET NOT LISTED

STREET NOT LISTED

RANGE NOT LISTED

RANGE NOT LISTED

RANGE NOT LISTED

1950

SAINT LAURENT BOULEVARD

SOURCE: MIGHTS

RANGE NOT LISTED

1950

STATELY PRIVATE

SOURCE: MIGHTS

STREET NOT LISTED

STREET NOT LISTED



APPENDIX G

TSSA Records

RE: TSSA request - 1052 St. Laurent Blvd Ottawa Ontario

Public Information Services <publicinformationsservices@tssa.org>

Tue 6/25/2024 11:18 AM

To: Mohit Bhargav <mohit.bhargav@gemtec.ca>

Hello ,

RECORD FOUND IN CURRENT DATABASE:

- We confirm that there are **fuels records** in our database at the subject address(es).

Inventory Number	Address	City	Province	Postal Code	Reason Code	Asset Class / Inventory Context	Asset Type / Inventory Item
64505593	1021 ST. LAURENT BLVD	OTTAWA	ON	K1K 3B1	Dismantled	Propane	FS CYLINDER EXCHANGE

Inventory Number	Address	City	Province	Postal Code	Reason Code	Asset Class / Inventory Context	Asset Type / Inventory Item
64686986	1021 CYRVILLE RD	OTTAWA	ON	K1J 7S3	Active	Propane	FS CYLINDER EXCHANGE

This is not a confirmation that there are no records in the archives. For a further search in our archives, please go to the [TSSA Client Portal](#) to complete an Application for Release of Public Information.

Please refer to [How to Submit a Public Information Request \(tssa.org\)](#) for instructions.

The associated fee must be paid via credit card (Visa or MasterCard).

Once all steps have been successfully completed you will receive your payment receipt via email.

TSSA does not make any representations or warranties with respect to the accuracy or completeness of any records released. The requestor assumes all risk in using or relying on the information provided.

If you have any questions or concerns, please do not hesitate to contact our Public Information Release team at publicinformationservices@tssa.org.

Kind regards,

Slavka Zahrebelny | Public Information & Records Agent

Public Information

345 Carlingview Drive

Toronto, Ontario M9W 6N9

Tel: +1 416-734-3585 | Fax: +1 416-734-6242 | E-Mail: szahrebelny@tssa.org

www.tssa.org



Winner of 2024 5-Star Safety Cultures Award

From: Mohit Bhargav <mohit.bhargav@gemtec.ca>
Sent: Tuesday, June 25, 2024 8:37 AM
To: Public Information Services <publicinformationsservices@tssa.org>
Subject: TSSA request - 1052 St. Laurent Blvd Ottawa Ontario

[CAUTION]: This email originated outside the organisation.

Please do not click links or open attachments unless you recognise the source of this email and know the content is safe.

Hi,

Can you please do a search in fuels database for the following civic addresses??

- 1012, 1052, 1060, 1064, 1076, 1021, 1091, 1099 St. Laurent Boulevard
- 693 Alesther St
- 1021 Cyrville Rd

In Ottawa, Ontario.

Thank you.

Mohit Bhargav, MScE, EIT

Junior Environmental Scientist

Ottawa, ON

tel: 613.836.1422 / toll-free: 1.877.243.6832

mobile: 506.897.0427 / fax: 613.836.9731

This electronic message and any attached documents are intended only for the named recipients. This communication from the Technical Standards and Safety Authority may contain information that is privileged, confidential or otherwise protected from disclosure and it must not be disclosed, copied, forwarded or distributed without authorization. If you have received this message in error, please notify the sender immediately and delete the original message.

CAUTION: This email is not from someone with an @gemtec.ca email address. Do not click links or open attachments that you do not trust.



Outlook

RE: TSSA request (Fuels Database)

From Public Information Services <publicinformationsservices@tssa.org>

Date Thu 7/31/2025 10:28 AM

To Mohit Bhargav <mohit.bhargav@gemtec.ca>

NO RECORD FOUND IN CURRENT DATABASE

Hello,

Thank you for your request for confirmation of public information. TSSA has performed a preliminary search of TSSA's current database.

- We confirm that there are no records in our current database of any fuel storage tanks at the subject address(es).

Accessing the applications

1. Click [Request a Public Record](#) - TSSA and click "need a copy of a document"
2. Select the appropriate application, download it, complete it in full and save it (Note: you will have to upload the application)
3. Proceed to page 3 of the application and click the "TSSA Service Prepayment Portal" link under payment options (the link will take you the secure site where you can pay for the request via credit card)

Accessing the Service Prepayment Portal

1. Select new or existing customer (*if you are an existing customer, you will need your account number & postal code to access your account)
2. Under "Program Area" select **Public Information** and click continue
3. Enter application form number (found on the bottom left corner of the application form) and click continue
4. Complete the primary contact information section
5. Complete the fee section
6. Upload your completed application
7. Upload supporting documents (if required) and click continue

Once all steps have been successfully completed you will receive your payment receipt via email.

TSSA does not make any representations or warranties with respect to the accuracy or completeness of any records released. The requestor assumes all risk in using or relying on the information provided. If you have any questions or concerns, please do not hesitate to contact our Public Information Release team at publicinformationsservices@tssa.org.

Kind regards,

From: Mohit Bhargav <mohit.bhargav@gemtec.ca>
Sent: Thursday, July 31, 2025 9:06 AM
To: Public Information Services <publicinformationsservices@tssa.org>
Subject: TSSA request (Fuels Database)

[CAUTION]: This email originated outside the organisation.

Please do not click links or open attachments unless you recognise the source of this email and know the content is safe.

Hi,

Can you please complete a TSSA search (fuels database) for the following addresses?

- 1054 St-Laurent Blvd
- 1056 St-Laurent Blvd

In Ottawa, Ontario.

Thank you.

Mohit Bhargav, MScE, P.Eng.
Environmental Engineer
Ottawa, ON
506.897.0427 | www.gemtec.ca

This electronic message and any attached documents are intended only for the named recipients. This communication from the Technical Standards and Safety Authority may contain information that is privileged, confidential or otherwise protected from disclosure and it must not be disclosed, copied, forwarded or distributed without authorization. If you have received this message in error, please notify the sender immediately and delete the original message.

CAUTION: This email is not from someone with an @gemtec.ca email address. Do not click links or open attachments that you do not trust.



APPENDIX H

FOI Records

Ministry of the Environment,
Conservation and Parks

Corporate Services Branch
40 St. Clair Avenue West
Toronto ON M4V 1M2

Ministère de l'Environnement, de la
Protection de la nature et des Parcs

Direction des services ministériels
40, avenue St. Clair Ouest
Toronto ON M4V 1M2



June 12, 2025

Mr. Mohit Bhargav
GEMTEC Consulting
32 Steacie Drive
Kanata, Ontario K2K 2A9
mohit.bhargav@gemtec.ca

Dear Mohit Bhargav:

RE: **MECP FOI A-2025-03848, Your Reference 103499.002 – Decision Letter**

This letter is in response to your request made pursuant to the Freedom of Information and Protection of Privacy Act (the Act) relating to:

1052, 1060, 1064 St. Laurent Boulevard Ottawa

Timeframe: Jan 1, 1985 to June 9, 2025

After a thorough search through the ministry files, no records were located responsive to your request. The official responsible for making the access decision on your request is the undersigned. This file is now closed.

You may request a review of my decision within 30 days from the date of this letter by contacting the Information and Privacy Commissioner/Ontario at <http://www.ipc.on.ca>. Please note there may be a fee associated with submitting the appeal.

If you have any questions, please contact Shannon Neita at shannon.neita@ontario.ca.

Yours truly,

Shannon Neita

for
Josephine DeSouza
Manager, Access and Privacy Office



APPENDIX I

Historic Land Use Inventory

OBJECTID	ACTIVITY_NAME	FACILITY_TYPE	SOURCE_UPDATE_SORTED	QAQC	YEAR	YEAR_1	ST_NUM	ST_NAME	ST_SUFFIX	ST_DIR	MUNICIPALITY	ST_NUM2017	ST_NAME2017	ST_SUFFIX2017	ST_DIR2017	POSTAL_CODE2017	PIN2017	MUNICIPALITY2017	NAICS	SIC	COMMENTS	STORAGE_TANK	SHAPE_AREA	SHAPE_LEN
13732	CLEAN-O-RAMA DRY CLEANERS AND LAUNDRY	Laundries and Cleaners	1970-M	1	1970		1045.0000000000000	ST. LAURENT	BLVD		OTTAWA	1045	ST LAURENT	BLVD			042650043	OTTAWA					36744.962976900897047	802.513236351665000
13734	FIRESTONE TIRE AND RUBBER COMPANY OF CANADA	Motor Vehicle Repair Shops	1970-1980-M+	1	1970-1980		1104.0000000000000	ST. LAURENT	BLVD		OTTAWA	1104	ST LAURENT	BLVD			042540096	OTTAWA					9588.286748546121089	629.106640973444087
13840	GERRY WOAS SERVICE STATION	Gasoline Service Stations	1970-M	1	1970		997.0000000000000	ST. LAURENT	BLVD		OTTAWA	997	ST LAURENT	BLVD			042650001	OTTAWA					1396.016067938560127	153.921499535855020
13841	GULF SELF SERVE	Gasoline Service Stations	1980-M	1	1980		1018.0000000000000	CYRVILLE	RD		OTTAWA	1018	CYRVILLE	RD			042650006	OTTAWA					1957.239941239070049	200.709143568930017
14763	OSTCO CARPET IMPROVEMENTS INC	Laundries and Cleaners	2001-ES; 2005-SelectPhone	1	2005	c. 2001; c. 2005	579.0000000000000	QUEEN MARY	ST			579	QUEEN MARY	ST		K1K1V9	042530225	OLD OTTAWA	238330; 561740				512.766745900893966	92.653559762292801
14807	BROWNS CLEANERS	Laundries and Cleaners	2012-ES	1	2012	ES 2012	1020.0000000000000	ST LAURENT	BLVD			1012	ST LAURENT	BLVD		K1K3B4	042530280	OLD OTTAWA	812320				5282.505761860590610	374.543927957065023
14808	STAR PLAY	Appliance, Television, Radio and Stereo Stores	2001-ES	1	2001	c. 2001	1020.0000000000000	ST LAURENT	BLVD		OTTAWA	1012	ST LAURENT	BLVD		K1K3B4	042530280	OLD OTTAWA	443110				5282.505761860590610	374.543927957065023
14895	ONE STOP LAUNDROMAT AND DRY CLEANERS	Dry Cleaners	1990-CD	1	1990	CD 1990	1045.0000000000000	ST LAURENT	BLVD			1021	ST LAURENT	BLVD		K1K3B1	042650043	OLD OTTAWA					36744.962976900897047	802.513236351665000
14896	PARTSOURCE	Retail trade	2006-ES; 2012-ES	1	2006-2012	ES 2006; ES 2012	1091.0000000000000	ST LAURENT	BLVD			1021	ST LAURENT	BLVD		K1K3B1	042650043	OLD OTTAWA	441310				36744.962976900897047	802.513236351665000
14897	ULTRALUX	Lumber and Building Materials, Wholesale	2001-ES	1	2001	c. 2001	1033.0000000000000	ST LAURENT	BLVD		OTTAWA	1021	ST LAURENT	BLVD		K1K3B1	042650043	OLD OTTAWA	416340				36744.962976900897047	802.513236351665000
14898	UNNAMED SERVICE STATION	Motor Vehicle Repair Shops	1956-FIP-256-2022; 1956-M; 1957-M; 1963-M	1	1956-1963	c. 1956-1963	1099.0000000000000	ST LAURENT	BLVD		OTTAWA	1021	ST LAURENT	BLVD		K1K3B1	042650043	OLD OTTAWA	447110; 447190; 811112; 811119; 811121; 811199	633; 635		4 UST	36744.962976900897047	802.513236351665000
14899	BROWN'S CLEANERS	Laundries and Cleaners	1970-M; 1980-M	1	1970-1980	c. 1970; c. 1980	1045.0000000000000	ST LAURENT	BLVD		OTTAWA	1021	ST LAURENT	BLVD		K1K3B1	042650043	OLD OTTAWA	561740; 812310; 812320; 812330	972			36744.962976900897047	802.513236351665000
14900	GASOLINE SERVICE STATION	Gasoline Service Station	1956-FIP-256-2022A	1	1956	1956	1107.0000000000000	ST LAURENT	BLVD			1091	ST LAURENT	BLVD		K1K3B1	042650038	OLD OTTAWA				3 UST	2267.503019631490133	202.020882401919010
15022	ST LAURENT TIRE AND AUTO SERVICE	Tire and Auto Service	1990-CD	1	1990	CD 1990	1110.0000000000000	ST LAURENT	BLVD			1116	ST LAURENT	BLVD		K1K3B6	042540096	OLD OTTAWA					9588.286748546121089	629.106640973444087
15023	OGLIVIE MOTORS LTD	Retail/Car Dealership	2001-ES; 2006-ES; 2012-ES	1	2001-2012	ES 2001; ES 2006; ES 2012	1110.0000000000000	ST LAURENT	BLVD			1116	ST LAURENT	BLVD		K1K3B6	042540096	OLD OTTAWA	441110				9588.286748546121089	629.106640973444087
15024	UNNAMED SERVICE STATION	Motor Vehicle Repair Shops	1954-M; 1955-M; 1956-FIP-256-2022; 1957-M; 1960-M; 1963-M; 1970-M; 1980-M	1	1948-1980	c. 1948-1963; c. 1970-1980+	1104.0000000000000	ST LAURENT	BLVD		OTTAWA	1116	ST LAURENT	BLVD		K1K3B6	042540096	OLD OTTAWA	811112; 811119; 811121	635			9588.286748546121089	629.106640973444087
15025	MERCEDES-BENZ CANADA INC	Automobile Dealers-New Cars	2017-SalesGenie	1	2017	SalesGenie 2017					OTTAWA	1116	ST LAURENT	BLVD		K1K3B6	042540096	OLD OTTAWA	4411001	5511-02			9588.286748546121089	629.106640973444087

OBJECTID	ACTIVITY_NAME	FACILITY_TYPE	SOURCE_UPDATE_SORTED	QAQC	YEAR	YEAR_1	ST_NUM	ST_NAME	ST_SUFFIX	ST_DIR	MUNICIPALITY	ST_NUM2017	ST_NAME2017	ST_SUFFIX2017	ST_DIR2017	POSTAL_CODE2017	PIN2017	MUNICIPALITY2017	NAICS	SIC	COMMENTS	STORAGE_TANK	SHAPE_AREA	SHAPE_LEN
15026	SMART	Automobile Dealers-New Cars	2017-SalesGenie	1	2017	SalesGenie 2017					OTTAWA	1116	ST LAURENT	BLVD		K1K3B6	042540096	OLD OTTAWA	4411001	5511-02			9588.286748546121089	629.106640973444087
15264	B & B RADIATOR	Motor Vehicle Repair Shops	CityofGloucester-File#15-317-Subject:CyrvilleRealty-Box254	2	1982	c. 1982	0	OGILVIE	RD		OTTAWA	1137	ST LAURENT	BLVD			042650011	OLD OTTAWA	811112; 811119; 811121	635			2549.471136887850207	264.945039464329966
16847	SHELL SERVICE STATION	Gasoline Service Stations	1960-M; 1970-M	1	1960-1970	c. 1960; c. 1970	997.000000 000000000	ST LAURENT	BLVD		OTTAWA	997	ST LAURENT	BLVD		K1K3B1	042650001	OLD OTTAWA	447110; 447190; 811199	633			1396.016067938560127	153.921499535855020
16848	SUNOCO INC	Gasoline Service Stations	1990-CD; 2001-ES; 2005-PropertyAssessment; 2006-ES; 2012-ES	1	1970-2012	1970-2012	1007.000000 000000000	ST LAURENT	BLVD		GLOUCESTER	1007	ST LAURENT	BLVD		K1K3B1	042650002	OLD OTTAWA	447110; 447190; 811112; 811119; 811121; 811199	633; 635			2969.834069830490080	218.258824435169998
16963	PETRO-CANADA	Service Stations-Gasoline & Oil	2001-ES; 2006-ES; 2012-ES; 2017-SalesGenie	1	2001-2017	2001-2017					OTTAWA	1007	ST LAURENT	BLVD		K1K3B1	042650002	OLD OTTAWA	44719005	5541-01			2969.834069830490080	218.258824435169998
16964	PETRO CANADA SERVICE STATION	Gas Station	1990-CD; 2001-ES; 2006-ES; 2012-ES; 2017-SalesGenie	1	1990-2017	1990-2017	1018.000000 000000000	CYRVILLE	RD			1018	CYRVILLE	RD		K1J7S4	042650006	OLD OTTAWA					1957.239941239070049	200.709143568930017
16965	RENAUD HUBERT LIMITED	Gasoline Service Stations	1956-FIP-256-2023; 1956-M; 1957-M; 1960-M; 1963-M; 1970-M; 1980-M; 2005-PropertyAssessment	1	1956-2005	1956-2005	1018.000000 000000000	CYRVILLE	RD		OTTAWA	1018	CYRVILLE	RD		K1J7S4	042650006	OLD OTTAWA	447110; 447190; 811112; 811119; 811121; 811199	633; 635		4 UST	1957.239941239070049	200.709143568930017
17243	PERFORMANCE MOTORS OTTAWA	Auto Motors	1990-CD	1	1990	CD 1990	1064.000000 000000000	ST LAURENT	BLVD			1064	ST LAURENT	BLVD		K1K3B4	042530272	OLD OTTAWA					2166.762926305820201	190.072184194668012
17244	MIDAS AUTO SERVICE EXPERTS	Other/Automotive Garage	1990-CD; 2006-ES; 2012-ES; 2017-SalesGenie	1	1990-2017	ES 2006; ES 2012	1064.000000 000000000	ST LAURENT	BLVD			1064	ST LAURENT	BLVD		K1K3B4	042530272	OLD OTTAWA	811111				2166.762926305820201	190.072184194668012
17245	STAN BERNARD AUTOMOTIVE LIMITED	Gasoline Service Stations	2005-PropertyAssessment	1	2005	c. 2001; c. 2005	1064.000000 000000000	ST LAURENT	BLVD		OTTAWA	1064	ST LAURENT	BLVD		K1K3B4	042530272	OLD OTTAWA	811111; 811112; 811119; 811121; 811199				2166.762926305820201	190.072184194668012
17246	PERFORMANCE MOTORS	Motor Vehicle Repair Shops	1980-M	1	1980	c. 1980	1070.000000 000000000	ST LAURENT	BLVD		OTTAWA	1076	ST LAURENT	BLVD		K1K3B4	042530281	OLD OTTAWA	811112; 811119; 811121	635			661.309386899039964	119.502518838903015
17839	AALTO COMPUTERS	Appliance, Television, Radio and Stereo Stores	2001-ES	1	2001	c. 2001	1253.000000 000000000	DONALD	ST		OTTAWA	1235	DONALD	ST		K1J8W3	042660069	GLOUCESTER	443110				30866.024793949000014	793.279143714662041
17877	MICHAELS SERVICE STATION	Gasoline Service Stations	1960-M	1	1960		1091.000000 000000000	ST. LAURENT	BLVD		OTTAWA	1091	ST LAURENT	BLVD			042650043	OTTAWA					2525.374660582020169	205.103960838874997
17878	LAVIGNE SERVICE STATION	Gasoline Service Stations	1960-M	1	1960		1035.000000 000000000	ST. LAURENT	BLVD		OTTAWA	1035	ST LAURENT	BLVD			042650043	OTTAWA					2525.374660859869891	205.103960847833008
17879	GIGUERE SERVICE STATION	Gasoline Service Stations	1960-M; 1970-M; 1980-M	1	1960	c. 1960	1035.000000 000000000	ST LAURENT	BLVD		OTTAWA	1021	ST LAURENT	BLVD		K1K3B1	042650043	OLD OTTAWA	447110; 447190; 811199	633			2525.374660859869891	205.103960847833008
17880	SCOTT'S SERVICE STATION	Gasoline Service Stations	1960-M; 1970-M; 1980-M; 1997-TownshipofGloucester-40-15-508	1	1960-1980	c. 1960; c. 1970; c. 1978-1980	1091.000000 000000000	ST LAURENT	BLVD		OTTAWA	1021	ST LAURENT	BLVD		K1K3B1	042650043	OLD OTTAWA	447110; 447190; 811112; 811119; 811121; 811199	633; 635			2525.374660859869891	205.103960847833008
17881	MIDAS MUFFLER SHOP	Gasoline Service Stations	1978-1980-M	1	1978-1980		1091.000000 000000000	ST. LAURENT	BLVD		OTTAWA	1091	ST LAURENT	BLVD			042650043	OTTAWA					2525.374660859869891	205.103960847833008

OBJECTID	ACTIVITY_NAME	FACILITY_TYPE	TANK_LOCATIO N	TANK_CONT ENT	TANK_SIZE	TANK_TYPE	TANK_STAT US	SOURCE	INSTALLED_S T_NUM	INSTALLED_ST_NAM E	INSTALLED _ST_ABR	INSTALLED _ST_DIR	COMMENT_	MTM_X	MTM_Y	IMAGE_MAP	IMAGE_CERTAIN TY	IMAGE_MAP _2	TANK_MATE RIAL	TANK_ID	TANK_LEAKI NG	TANK_REMO VED	REMOVED_DA TE	DATE_INSTALL ED	NATURE_OF_B USINESS	SCANNED DRAWING	TEMPREG ORDD	CAPACITY UOM	MUNICIPA LITY	POSTCOD E		
1005	GASOLINE SERVICE STATION	Gasoline Service Station	UST					FIP1956	1099	ST.LAURENT	BLVD		historical address - 1099 St. Laurent Blvd. 23/03/21 - Location updated based on historical aerial imagery and 1956 fire insurance plan image Volume2_256.jpg.	372236.073072589992080	5032263.869394470006227	Volume2_256.jpg	1															
1006	GASOLINE SERVICE STATION	Gasoline Service Station	UST					FIP1956	1099	ST.LAURENT	BLVD		historical address - 1099 St. Laurent Blvd. 23/03/21 - Location updated based on historical aerial imagery and 1956 fire insurance plan image Volume2_256.jpg.	372231.985534770006780	5032262.461561329662800	Volume2_256.jpg	1															
1007	GASOLINE SERVICE STATION	Gasoline Service Station	UST					FIP1956	1099	ST.LAURENT	BLVD		historical address - 1099 St. Laurent Blvd. 23/03/21 - Location updated based on historical aerial imagery and 1956 fire insurance plan image Volume2_256.jpg.	372228.535402850015089	5032260.517730159685016	Volume2_256.jpg	1															
1008	GASOLINE SERVICE STATION	Gasoline Service Station	UST					FIP1956	1107	ST.LAURENT	BLVD		historical address - 1107 St. Laurent Blvd. 23/03/22 - Location updated based on the 1956 fire insurance plan image Volume2_256.jpg.	372244.029296730004717	5032196.850004619918764	Volume2_256.jpg	1															
1009	GASOLINE SERVICE STATION	Gasoline Service Station	UST					FIP1956	1107	ST.LAURENT	BLVD		historical address - 1107 St. Laurent Blvd. 23/03/22 - Location updated based on the 1956 fire insurance plan image Volume2_256.jpg.	372245.678485070005991	5032193.095373569987714	Volume2_256.jpg	1															
1010	GASOLINE SERVICE STATION	Gasoline Service Station	UST					FIP1956	1107	ST.LAURENT	BLVD		historical address - 1107 St. Laurent Blvd. 23/03/22 - Location updated based on the 1956 fire insurance plan image Volume2_256.jpg.	372247.540698610013351	5032188.913842620328069	Volume2_256.jpg	1															
1011	GASOLINE SERVICE STATION	Gasoline Service Station	UST					FIP1956	46	CYRVILLE	RD		historical address - 46 Cyrville Rd. 23/03/22 - Location updated based on fire insurance plan image Volume2_256.jpg.	372284.170198499981780	5032089.347817010246217	Volume2_256.jpg	1															
1012	GASOLINE SERVICE STATION	Gasoline Service Station	UST					FIP1956	46	CYRVILLE	RD		historical address - 46 Cyrville Rd. 23/03/22 - Location updated based on fire insurance plan image Volume2_256.jpg.	372280.995213310001418	5032085.378988330252469	Volume2_256.jpg	1															
1013	GASOLINE SERVICE STATION	Gasoline Service Station	UST					FIP1956	46	CYRVILLE	RD		historical address - 46 Cyrville Rd. 23/03/22 - Location updated based on fire insurance plan image Volume2_256.jpg.	372279.010828259983100	5032080.616468610242009	Volume2_256.jpg	1															
1014	GASOLINE SERVICE STATION	Gasoline Service Station	UST					FIP1956	46	CYRVILLE	RD		historical address - 46 Cyrville Rd. 23/03/22 - Location updated based on fire insurance plan image Volume2_256.jpg.	372279.804512100003194	5032075.854015460237861	Volume2_256.jpg	1															
1283			UST	fuel oil				ROW	1091	ST LAURENT	BLVD		23/11/22 Location Updated, further update not possible. Moved on top of pump island based on address & 1958 imagery. Suspect the exact tank location was the same that shown on Volume2-256.jpg based on a group of 3 tanks. Pump island removed between 1965 & 1991.	372241.08621460014500	5032174.155619760043919		2		ST7957									4 tanks				
1320			UST	fuel oil				ROW	1091	ST LAURENT	BLVD		23/11/22 Location Updated, further update not possible. Moved on top of pump island based on address & 1958 imagery. Suspect the exact tank location was the same that shown on Volume2-256.jpg based on a group of 3 tanks. Pump island removed between 1965 & 1991.	372241.098945520003326	5032174.155055450275540		2		ST7908								3 tanks					
1440			UST	fuel oil				ROW	1018	CRYVILLE	RD		23/11/22 Location Updated, further update not possible. Moved on top of pump island based on address & 1958 imagery. Suspect the exact tank location was the same that shown on Volume2-256.jpg based on a group of 4 tanks.	372281.690399169980083	5032082.367551079951227		2		ST7395								4 tanks					
1441			UST	fuel oil				ROW	1018	CRYVILLE	RD		23/11/22 Location Updated, further update not possible. Moved on top of pump island based on address & 1958 imagery. Suspect the exact tank location was the same that shown on Volume2-256.jpg based on a group of 4 tanks.	372281.690399169980083	5032082.367551079951227		2		ST7396								4 tanks					
1442			UST	fuel oil				ROW	1018	CRYVILLE	RD		23/11/22 Location Updated, further update not possible. Moved on top of pump island based on address & 1958 imagery. Suspect the exact tank location was the same that shown on Volume2-256.jpg based on a group of 4 tanks.	372281.690399169980083	5032082.367551079951227		2		ST7397								4 tanks					
1443			UST	fuel oil				ROW	1018	CRYVILLE	RD		23/11/22 Location Updated, further update not possible. Moved on top of pump island based on address & 1958 imagery. Suspect the exact tank location was the same that shown on Volume2-256.jpg based on a group of 4 tanks.	372281.690399169980083	5032082.367551079951227		2		ST7398								4 tanks					

OBJECTID	ACTIVITY_NAME	FACILITY_TYPE	TANK_LOCATIO N	TANK_CONT ENT	TANK_SIZE	TANK_TYPE	TANK_STAT US	SOURCE	INSTALLED_S T_NUM	INSTALLED_ST_NAM E	INSTALLED _ST_ABR	INSTALLED _ST_DIR	COMMENT_	MTM_X	MTM_Y	IMAGE_MAP	IMAGE_CERTAIN TY	IMAGE_MAP_2	TANK_MATE RIAL	TANK_ID	TANK_LEAKI NG	TANK_REMO VED	REMOVED_DA TE	DATE_INSTALL ED	NATURE_OF_B USINESS	SCANNED DRAWING	TEMPREG ORDD	CAPACITY UOM	MUNICIPA LITY	POSTCOD E		
1562			UST	fuel oil				ROW	1091	ST LAURENT	BLVD		23/11/22 Location Updated, further update not possible. Moved ontop of pump island based on address & 1958 imagery. Suspect the exact tank location was the same that shown on Volume2-256.jpg based on a group of 3 tanks. Pump island removed between 1965 & 1991.	372241.09894552 0003326	5032174.1550554 50275540		2			ST7865					3 tanks							
1802	6434118 CANADA INC O/A SUNOCO	Gasoline Station - Self Serve	UST	gasoline	50000.00000 0000000000	Licensed	Active	TSSA	1007	ST LAURENT	BLVD		23/05/04 Location Updated, further update not possible. Moved ontop of tanks area based on activity name, project polygon layer, date installed, 1999 & 2002 imagery.	372168.83076595 9981363	5032398.2180116 59570038		2	Fiberglass (FRP)	ST8833				1997									
1803	6434118 CANADA INC O/A SUNOCO	Gasoline Station - Self Serve	UST	gasoline	50000.00000 0000000000	Licensed	Active	TSSA	1007	ST LAURENT	BLVD		23/05/04 Location Updated, further update not possible. Moved ontop of tanks area based on activity name, project polygon layer, date installed, 1999 & 2002 imagery.	372168.83076595 9981363	5032398.2180116 59570038		2	Fiberglass (FRP)	ST8834				1997									
1804	6434118 CANADA INC O/A SUNOCO	Gasoline Station - Self Serve	UST	gasoline	50000.00000 0000000000	Licensed	Active	TSSA	1007	ST LAURENT	BLVD		23/05/04 Location Updated, further update not possible. Moved ontop of tanks area based on activity name, project polygon layer, date installed, 1999 & 2002 imagery.	372168.83076595 9981363	5032398.2180116 59570038		2	Fiberglass (FRP)	ST8835				1997									
1817			UST	fuel oil				ROW	1091	ST LAURENT	BLVD		23/11/22 Location Updated, further update not possible. Moved ontop of pump island based on address & 1958 imagery. Suspect the exact tank location was the same that shown on Volume2-256.jpg based on a group of 4 tanks. Gas station removed between 1965 & 1976.	372222.61344028 9977007	5032220.7420657 60307014		2			ST7822					3 tanks							
1876			UST	fuel oil				ROW	1091	ST LAURENT	BLVD		23/11/22 Location Updated, further update not possible. Moved ontop of pump island based on address & 1958 imagery. Suspect the exact tank location was the same that shown on Volume2-256.jpg based on a group of 4 tanks. Gas station removed between 1965 & 1976.	372222.62617186 0028990	5032220.7414313 70377541		2			ST8007					4 tanks							
3040	ST MICHAEL'S SEPARATE SCHOOL		UST	fuel oil	9080.000000 0000000000	Permit		Bylaw No. 304-60 VAH6100; 0056 - P2488	741	BERNARD	ST		address verified from dwg & geotatawa, St. Michael's Separate School - Bernard St. 22/07/27 - Location updated based on historic aerial imagery and plan image FR300-VAH6100-0056_003.jpg.	371974.73423105 0009839	5032005.9728780 10012209	FR300-VAH6100- 0056_003.jpg	1			ST3908				29/09/1969	Yes							
3160	CANADIAN PETROFINA		not specified	gasoline	9080.000000 0000000000	Permit		Bylaw No. 8022 - P838, 839, 840	1021	ST LAURENT	BLVD		address verified from 1960 city directory 1061 st laurent blvd historic address, St Laurent Blvd	372175.80874915 0019139	5032322.4516596 80344164		2			ST2784				18/04/1955	4 - 2000 gal gas tank 1 - 1000 gal fuel tank; & 1 - 500 waste oil tank							
3161	CANADIAN PETROFINA		not specified	fuel oil	4540.000000 0000000000	Permit		Bylaw No. 8022 - P838, 839, 840	1021	ST LAURENT	BLVD		address verified from 1960 city directory 1061 st laurent blvd historic address, St Laurent Blvd.	372175.80874915 0019139	5032322.4516596 80344164		2			ST2874				18/04/1955	4 - 2000 gal gas tank 1 - 1000 gal fuel tank; & 1 - 500 waste oil tank							
3162	CANADIAN PETROFINA		not specified	waste oil	2270.000000 0000000000	Permit		Bylaw No. 8022 - P838, 839, 840	1021	ST LAURENT	BLVD		address verified from 1960 city directory 1061 st laurent blvd historic address, St Laurent Blvd.	372175.80874915 0019139	5032322.4516596 80344164		2			ST2963				18/04/1955	4 - 2000 gal gas tank 1 - 1000 gal fuel tank; & 1 - 500 waste oil tank							
3178	SUN OIL CO LTD		UST	gasoline	22700.00000 0000000000	Existing	Active	Bylaw No. 304-60 VAH6000; STLA 01007 - P2770	1007	ST LAURENT	BLVD		23/03/22 - Location updated based on plan image FR300-VAH6000-STLA 01007_005.jpg.	372167.42673248 0002102	5032402.2953024 00365472	FR300-VAH6000- STLA 01007_005.jpg	1			ST5339	N	N			Yes							
3179	SUN OIL CO LTD		UST	fuel oil	2270.000000 0000000000	Existing	Active	Bylaw No. 304-60 VAH6000; STLA 01007 - P2770	1007	ST LAURENT	BLVD		23/03/22 - Location updated based on FR300-VAH6000-STLA 01007_005.jpg.	372173.17989483 9995541	5032435.2622344 90364790	FR300-VAH6000- STLA 01007_005.jpg	1			ST5682	N	N		24785	Yes							
3180	SUN OIL		not specified	gasoline	18160.00000 0000000000	Permit		Bylaw No. 8022 - P1175, 1176, 1177	1007	ST LAURENT	BLVD		1025 & 1043 st laurent incorrect address, St Laurent Blvd.	372177.07014377 0019058	5032317.6472288 39807212		2			ST1556				17/06/1957	3 - 4000 gal gasoline tanks 1 - 1000 gal fuel oil tank; & 1 - 1000 gal waste oil tank							
3181	SUN OIL		not specified	gasoline	18160.00000 0000000000	Permit		Bylaw No. 8022 - P1175, 1176, 1177	1007	ST LAURENT	BLVD		1025 & 1043 st laurent incorrect address, St Laurent Blvd.	372177.08280408 9994170	5032317.6466636 70428097		2			ST2284				17/06/1957	3 - 4000 gal gasoline tanks 1 - 1000 gal fuel oil tank; & 1 - 1000 gal waste oil tank							
3182	SUN OIL		not specified	gasoline	18160.00000 0000000000	Permit		Bylaw No. 8022 - P1175, 1176, 1177	1007	ST LAURENT	BLVD		1025 & 1043 st laurent incorrect address, St Laurent Blvd.	372177.08280408 9994170	5032317.6466636 70428097		2			ST2627				17/06/1957	3 - 4000 gal gasoline tanks 1 - 1000 gal fuel oil tank; & 1 - 1000 gal waste oil tank							
3183	SUN OIL		not specified	fuel oil	4540.000000 0000000000	Permit		Bylaw No. 8022 - P1175, 1176, 1177	1007	ST LAURENT	BLVD		1025 & 1043 st laurent incorrect address, St Laurent Blvd.	372177.08280408 9994170	5032317.6466636 70428097		2			ST2704				17/06/1957	3 - 4000 gal gasoline tanks 1 - 1000 gal fuel oil tank; & 1 - 1000 gal waste oil tank							
3184	SUN OIL		not specified	waste oil	4540.000000 0000000000	Permit		Bylaw No. 8022 - P1175, 1176, 1177	1007	ST LAURENT	BLVD		1025 & 1043 st laurent incorrect address, St Laurent Blvd.	372177.08280408 9994170	5032317.6466636 70428097		2			ST2923				17/06/1957	3 - 4000 gal gasoline tanks 1 - 1000 gal fuel oil tank; & 1 - 1000 gal waste oil tank							

OBJECTID	ACTIVITY_NAME	FACILITY_TYPE	TANK_LOCATION	TANK_CONTENT	TANK_SIZE	TANK_TYPE	TANK_STATUS	SOURCE	INSTALLED_ST_NUM	INSTALLED_ST_NAME	INSTALLED_ST_ABR	INSTALLED_ST_DIR	COMMENT_	MTM_X	MTM_Y	IMAGE_MAP	IMAGE_CERTAINTY	IMAGE_MAP_2	TANK_MATERIAL	TANK_ID	TANK_LEAKING	TANK_REMOVED	REMOVED_DATE	DATE_INSTALLED	NATURE_OF_BUSINESS	SCANNED_DRAWING	TEMPREG_ORDD	CAPACITY_UOM	MUNICIPALITY	POSTCODE	
3300	SHELL CANADA LTD		UST	waste oil	4540.000000 000000000	Permit		Bylaw No. 304-60 VAH6000; STLA 00997 - P2300	997	ST LAURENT	BLVD		22/03/21 - Location updated based on aerial imagery and plan image FR300-VAH6000-STLA 00997_002.jpg.	372154.47704980 9996970	5032436.8619606 29932582	FR300-VAH6000-STLA 00997_002.jpg	1			ST4738				24239		Yes					
3301	SHELL CANADA LTD		UST	gasoline	22700.00000 000000000	Existing	Active	Bylaw No. 304-60 VAH6000; STLA 00997 - P2300	997	ST LAURENT	BLVD		22/03/21 - Location updated based on aerial imagery and plan image FR300-VAH6000-STLA 00997_002.jpg.	372143.83248913 0028989	5032455.2092875 59613585	FR300-VAH6000-STLA 00997_002.jpg	1			ST1555	N	N		20824	2 - 5000 gasoline tank 2 - 1000 fuel oil tank	Yes					
3302	SHELL CANADA LTD		UST	gasoline	22700.00000 000000000	Existing	Active	Bylaw No. 304-60 VAH6000; STLA 00997 - P2300	997	ST LAURENT	BLVD		22/03/21 - Location updated based on aerial imagery and plan image FR300-VAH6000-STLA 00997_002.jpg.	372142.23077248 0019368	5032454.2043409 49654579	FR300-VAH6000-STLA 00997_002.jpg	1			ST2283	N	N		20824	2 - 5000 gasoline tank 2 - 1000 fuel oil tank	Yes					
3303	SHELL CANADA LTD		UST	fuel oil	4540.000000 000000000	Existing	Active	Bylaw No. 304-60 VAH6000; STLA 00997 - P2300	997	ST LAURENT	BLVD		22/03/21 - Location updated based on aerial imagery and plan image FR300-VAH6000-STLA 00997_002.jpg.	372147.52749835 0013047	5032454.3513308 50273371	FR300-VAH6000-STLA 00997_002.jpg	1			ST2409	N	N		20824	2 - 5000 gasoline tank 2 - 1000 fuel oil tank	Yes					
3304	J CYR - CHAMPLAIN OIL		not specified	gasoline	4540.000000 000000000	Permit		Bylaw No. 8022 - P775	1018	CYRVILLE	RD		listed as 1953 assessment, rideau ward vol 4 - 14-410-4, st laurent east side, south of cyrville rd, St Laurent & Cyrville. 22/03/24 - Point Confirmed, no further update possible based on the information provided.	372304.82633240 0029059	5032065.7031329 30211723	FR300-VAH6100-0299_002.jpg	2			ST1557				19914	2 - 1000 gasoline						
3305	J CYR - CHAMPLAIN OIL		not specified	gasoline	4540.000000 000000000	Permit		Bylaw No. 8022 - P775	1018	CYRVILLE	RD		listed as 1953 assessment, rideau ward vol 4 - 14-410-4, st laurent east side, south of cyrville rd, St Laurent & Cyrville. 22/03/24 - Point Confirmed, no further update possible based on the information provided.	372304.82633240 0029059	5032065.7031329 30211723	FR300-VAH6100-0299_002.jpg	2			ST2285				19914	2 - 1000 gasoline						
3306			UST	gasoline	22700.00000 000000000	Permit		Bylaw No. 304-60 - P - none issued	1018	CYRVILLE	RD		22/03/24 - Point Confirmed, no further update possible based on the information provided.	372304.83906428 9990347	5032065.7024986 69736087	FR300-VAH6100-0299_002.jpg	2			ST4503				19/11/1975							
3307	GULF OIL CANADA LTD		UST	gasoline	36320.00000 000000000	Existing	Active	Bylaw No. 304-60 VAH6100; 0299 - Pnone issued	1018	CYRVILLE	RD		23/03/24 - Location updated based on historic aerial imagery and plan image FR300-VAH6100-0299_002.jpg.	372280.42181471 0018225	5032079.3133385 09760797	FR300-VAH6100-0299_002.jpg	1			ST4502	N	N		19/08/1976		Yes					
3308			UST	gasoline	22700.00000 000000000	Permit		Bylaw No. 304-60 - P - none issued	1018	CYRVILLE	RD		22/03/24 - Point Confirmed, no further update possible based on the information provided.	372304.83906428 9990347	5032065.7024986 69736087	FR300-VAH6100-0299_002.jpg	2			ST5068				19/11/1975							
3351	GULF OIL CANADA LTD		UST	gasoline	36320.00000 000000000	Existing	Active	Bylaw No. 304-60 VAH6100; 0299 - Pnone issued	1018	CYRVILLE	RD		23/03/24 - Location updated based on historic aerial imagery and plan image FR300-VAH6100-0299_002.jpg.	372283.78527915 0004499	5032078.8440395 69608867	FR300-VAH6100-0299_002.jpg	1			ST5067	N	N		19/08/1976		Yes					
3352	ST MICHAEL'S SEPARATE SCHOOL		UST	fuel oil	9080.000000 000000000	Existing	Not active- removed	Bylaw No. 304-60 VAH6100; 0056 - P2488	741	BERNARD	ST		address verified from dwg & geotatawa. St Michael's Separate School - Bernard St. 22/07/27 - Location updated based on historic aerial imagery and plan image FR300-VAH6100-0056_003.jpg.	371974.73423105 0009839	5032005.9728780 10012209	FR300-VAH6100-0056_003.jpg	1			ST5776	Y	Y	25475		Yes						
3523	GULF OIL CANADA LTD		UST	gasoline	36320.00000 000000000	Existing	Active	Bylaw No. 304-60 VAH6100; 0299 - Pnone issued	1018	CYRVILLE	RD		23/03/24 - Location updated based on historic aerial imagery and plan image FR300-VAH6100-0299_002.jpg.	372286.75757640 0006656	5032078.4529528 30120921	FR300-VAH6100-0299_002.jpg	1			ST5340	N	N		19/08/1976		Yes					
3524	GULF OIL CANADA LTD		UST	gasoline	27240.00000 000000000	Existing	Active	Bylaw No. 304-60 VAH6100; 0299 - Pnone issued	1018	CYRVILLE	RD		23/03/24 - Location updated based on historic aerial imagery and plan image FR300-VAH6100-0299_002.jpg.	372289.41707145 9989529	5032077.7489376 70141459	FR300-VAH6100-0299_002.jpg	1			ST5503	N	N		19/08/1976		Yes					
3525	SUPERTEST PETROLEUM CORP LTD		UST	gasoline	22700.00000 000000000	Permit		Bylaw No. 304-60 VAH6100; 0342 - P2420	1091	ST LAURENT	BLVD		address verified from dwg & geotatawa dwg shows septic tank & tile field.; St Laurent & Cyrville Rd. 23/03/22 - Location updated based on plan image FR300-VAH6100-0342_005.jpg.	372250.74861948 0000343	5032173.4396058 19992721	FR300-VAH6100-0342_005.jpg	1			ST4506				15/07/1968		Yes					
3526	SUPERTEST PETROLEUM CORP LTD		UST	gasoline	18160.00000 000000000	Permit		Bylaw No. 304-60 VAH6100; 0342 - P2420	1091	ST LAURENT	BLVD		address verified from dwg & geotatawa dwg shows septic tank & tile field.; St Laurent & Cyrville Rd. 23/03/22 - Location updated based on plan image FR300-VAH6100-0342_005.jpg.	372251.6246582 0021871	5032170.4297253 49880755	FR300-VAH6100-0342_005.jpg	1			ST5070				15/07/1968		Yes					
3527	SUPERTEST PETROLEUM CORP LTD		UST	gasoline	9080.000000 000000000	Existing	Not active- removed	Bylaw No. 304-60 VAH6100; 0342 - P2420	1091	ST LAURENT	BLVD		address verified from dwg & geotatawa dwg shows septic tank & tile field.; St Laurent & Cyrville Rd. 23/03/22 - Location updated based on plan image FR300-VAH6100-0342_005.jpg.	372246.54035376 0006838	5032186.0736141 40041173	FR300-VAH6100-0342_005.jpg	1			ST1558	Y	Y	25034	19/12/1955	3 - 2000 gal gas tanks	Yes					
3528	SUPERTEST PETROLEUM CORP LTD		UST	gasoline	9080.000000 000000000	Existing	Not active- removed	Bylaw No. 304-60 VAH6100; 0342 - P2420	1091	ST LAURENT	BLVD		address verified from dwg & geotatawa dwg shows septic tank & tile field.; St Laurent & Cyrville Rd. 23/03/22 - Location updated based on plan image FR300-VAH6100-0342_005.jpg.	372247.40077710 0003324	5032182.7884055 40399253	FR300-VAH6100-0342_005.jpg	1			ST2286	Y	Y	25034	19/12/1955	3 - 2000 gal gas tanks	Yes					

OBJECTID	ACTIVITY_NAME	FACILITY_TYPE	TANK_LOCATION	TANK_CONTENT	TANK_SIZE	TANK_TYPE	TANK_STATUS	SOURCE	INSTALLED_ST_NUM	INSTALLED_ST_NAME	INSTALLED_ST_ABR	INSTALLED_ST_DIR	COMMENT_	MTM_X	MTM_Y	IMAGE_MAP	IMAGE_CERTAINTY	IMAGE_MAP_2	TANK_MATERIAL	TANK_ID	TANK_LEAKING	TANK_REMOVED	REMOVED_DATE	DATE_INSTALLED	NATURE_OF_BUSINESS	SCANNED_DRAWING	TEMPREG_ORDD	CAPACITY_UOM	MUNICIPALITY	POSTCODE		
3529	SUPERTEST PETROLEUM CORP LTD		UST	gasoline	9080.0000000000000000	Existing	Not active-removed	Bylaw No. 304-60 VAH6100; 0342 - P2420	1091	ST LAURENT	BLVD		address verified from dwg & geotatawa dwg shows septic tank & tile field.; St Laurent & Cyrville Rd. 23/03/22 - Location updated based on plan image FR300-VAH6100-0342_005.jpg.	372248.65230236999234	5032179.581450490280986	FR300-VAH6100-0342_005.jpg	1	FR300-VAH6000-STLA 01091_002.jpg		ST2628	Y	Y	25034	19/12/1955	3 - 2000 gal gas tanks	Yes						
3609	QUEEN MARY ST PUBLIC SCHOOL		UST	fuel oil	22700.0000000000000000	Permit		Bylaw No. 8022 - P1563	557	QUEEN MARY	ST		23/08/30 Final review, further update not possible, cannot locate reference material to verify tank location and FIP does not indicate tank locations. Activity name correct based on Volume2-255.jpg & 1965 imagery. Need Permit 1563 for further details.	371919.245957910025027	5032185.627617809921503		2			ST0403				17/08/1959	1 - 5000 gal fuel oil UST							
3822	SHELL CANADA LTD		UST	waste oil	4540.0000000000000000	Existing	Not active-removed	Bylaw No. 304-60 VAH6000; STLA 00997 - P2300	997	ST LAURENT	BLVD		22/03/21 - Location updated based on aerial imagery and plan image FR300-VAH6000-STLA 00997_002.jpg.	372155.765832110017072	5032434.047055039554834	FR300-VAH6000-STLA 00997_002.jpg	1			ST7100	N	Y re-installed on site				Yes						
3823	SHELL		not specified	fuel oil	4540.0000000000000000	Permit		Bylaw No. 8022 - P1130, 1131, 1132, 1133	997	ST LAURENT	BLVD		1005 st laurent blvd historic address, Service Stn - 1005 St Laurent Blvd. 22/03/21 - Location updated based on aerial imagery and plan image FR300-VAH6000-STLA 00997_002.jpg.	372155.778563240019139	5032434.046420539729297	FR300-VAH6000-STLA 00997_002.jpg	2			ST2684				20824	2 - 5000 gasoline tank 2 - 1000 fuel oil tank							
3824	IMPERIAL OIL - H RENAUD		UST	gasoline	22700.0000000000000000	Existing	Active	Bylaw No. 304-60 VAH6100; 0371 - P2399	1018	CYRVILLE	RD		dwg shows existing tanks to be removed but new tanks not installed at this permit address verified from dwg & geotatawa, St Laurent Blvd & Cyrville Rd.23/03/24 - Location updated based on historic aerial imagery and plan image FR300-VAH6100-0299_002.jpg.	372311.00568379972758	5032058.898027679882944	FR300-VAH6100-0299_002.jpg	1			ST6119	N	N				Yes						
3851	SUN OIL CO LTD		UST	gasoline	22700.0000000000000000	Permit		Bylaw No. 304-60 VAH6000; STLA 01007 - P2770	1007	ST LAURENT	BLVD		23/03/22 - Location updated based on plan image FR300-VAH6000-STLA 01007_005.jpg.	372164.410157039994374	5032409.602907359600067	FR300-VAH6000-STLA 01007_005.jpg	1			ST4501					24785		Yes					
3852	SUN OIL CO LTD		UST	gasoline	22700.0000000000000000	Existing	Active	Bylaw No. 304-60 VAH6000; STLA 01007 - P2770	1007	ST LAURENT	BLVD		23/03/22 - Location updated based on plan image FR300-VAH6000-STLA 01007_005.jpg.	372165.287784030020703	5032407.482027400285006	FR300-VAH6000-STLA 01007_005.jpg	1			ST4500	N	N			24785		Yes					
3853	SUN OIL CO LTD		UST	gasoline	22700.0000000000000000	Existing	Active	Bylaw No. 304-60 VAH6000; STLA 01007 - P2770	1007	ST LAURENT	BLVD		23/03/22 - Location updated based on plan image FR300-VAH6000-STLA 01007_005.jpg.	372166.500606609974056	5032404.927510749548674	FR300-VAH6000-STLA 01007_005.jpg	1			ST5066	N	N			24785		Yes					
3871	IMPERIAL OIL - H RENAUD		UST	gasoline	18160.0000000000000000	Existing	Active	Bylaw No. 304-60 VAH6100; 0371 - P2399	1018	CYRVILLE	RD		dwg shows existing tanks to be removed but new tanks not installed at this permit address verified from dwg & geotatawa, St Laurent Blvd & Cyrville Rd. 23/03/24 - Location updated based on historic aerial imagery and plan image FR300-VAH6100-0299_002.jpg.	372308.424423029995523	5032058.350482449866831	FR300-VAH6100-0299_002.jpg	1			ST6540	N	N				Yes						
3872	SUPERTEST PETROLEUM CORP LTD		UST	gasoline	13620.0000000000000000	Existing	Active	Bylaw No. 304-60 VAH6100; 0342 - P2420	1091	ST LAURENT	BLVD		address verified from dwg & geotatawa dwg shows septic tank & tile field.; St Laurent & Cyrville Rd. 23/03/22 - Location updated based on plan image FR300-VAH6100-0342_005.jpg.	372249.825609379971866	5032176.765489820390940	FR300-VAH6100-0342_005.jpg	1			ST5881	N	N				Yes						
3873	SUPERTEST PETROLEUM CORP LTD		UST	fuel oil	2270.0000000000000000	Existing	Active	Bylaw No. 304-60 VAH6100; 0342 - P2420	1091	ST LAURENT	BLVD		address verified from dwg & geotatawa dwg shows septic tank & tile field.; St Laurent & Cyrville Rd. 23/03/22 - Location updated based on plan image FR300-VAH6100-0342_005.jpg.	372261.161154380009975	5032183.802143439650536	FR300-VAH6100-0342_005.jpg	1	FR300-VAH6000-STLA 01091_002.jpg		ST6921	N	N				Yes						
3874	SUPERTEST PETROLEUM CORP LTD		UST (beneath bldg)	waste oil	2270.0000000000000000	Existing	Active	Bylaw No. 304-60 VAH6100; 0342 - P2420	1091	ST LAURENT	BLVD		address verified from dwg & geotatawa dwg shows septic tank & tile field.; St Laurent & Cyrville Rd. 23/03/22 - Location updated based on plan image FR300-VAH6100-0342_005.jpg.	372257.356604899978265	5032193.814218309707940	FR300-VAH6100-0342_005.jpg	1	FR300-VAH6000-STLA 01091_002.jpg		ST7244	N	N				Yes						
3875	CANADIAN PETROFINA		not specified	gasoline	9080.0000000000000000	Permit		Bylaw No. 8022 - P838, 839, 840	1021	ST LAURENT	BLVD		address verified from 1960 city directory 1061 st laurent blvd historic address, St Laurent Blvd.	372175.808749150019139	5032322.451659680344164		2			ST1559					18/04/1955	4 - 2000 gal gas tank 1 - 1000 gal fuel tank; & 1 - 500 waste oil tank						
3876	CANADIAN PETROFINA		not specified	gasoline	9080.0000000000000000	Permit		Bylaw No. 8022 - P838, 839, 840	1021	ST LAURENT	BLVD		address verified from 1960 city directory 1061 st laurent blvd historic address, St Laurent Blvd.	372175.808749150019139	5032322.451659680344164		2			ST2287					18/04/1955	4 - 2000 gal gas tank 1 - 1000 gal fuel tank; & 1 - 500 waste oil tank						
7524	<Null>	<Null>		gasoline	0	<Null>	<Null>	GW Study 2004	<Null>	<Null>	<Null>	<Null>	1018 CYRVILLE RD. 23/03/22 - Point reviewed, no further update possible based on the information provided.	372303.299980150011834	5032072.399979759939015		3							<Null>	<Null>	2043.0000000000000000	<Null>	GLOUCESTER	K1J 7S4			
7680	ERIC ROY	Gasoline Station-SS		gasoline	35000.0000000000000000	Licenced	Previous	GW Study 2004	1018	CYRVILLE	RD	<Null>	1018 CYRVILLE RD. 23/11/22 Location Updated, further update not possible. Moved onto of tanks area based on address, municipal address point layer, source study year, 2002 & 2005 imagery.	372288.642747630015947	5032079.616871559992433		2								19830401	Retail	406.0000000000000000	L	GLOUCESTER	K1J 7S4		

OBJECTID	ACTIVITY_NAME	FACILITY_TYPE	TANK_LOCATIO N	TANK_CONT ENT	TANK_SIZE	TANK_TYPE	TANK_STAT US	SOURCE	INSTALLED_S T_NUM	INSTALLED_ST_NAM E	INSTALLED _ST_ABR	INSTALLED _ST_DIR	COMMENT_	MTM_X	MTM_Y	IMAGE_MAP	IMAGE_CERTAIN TY	IMAGE_MAP_2	TANK_MATE RIAL	TANK_ID	TANK_LEAKI NG	TANK_REMO VED	REMOVED_DA TE	DATE_INSTALL ED	NATURE_OF_B USINESS	SCANNED DRAWING	TEMPREG ORDD	CAPACITY UOM	MUNICIPA LITY	POSTCOD E		
8530	SUNOCO GAS BAR - M ROUFAEL INC	Gasoline Station-SS		gasoline	36000.000000000000	Licensed	Previous	GW Study 2004	1007	ST LAURENT	BLVD	<Null>	1007 ST LAURENT BLVD. 23/05/04 Location Updated, further update not possible. Moved onto of tanks area based on activity name, project polygon layer, date installed, 1991 & 1999 imagery. 1 of 2 pump island areas removed between 1991 & 1999.	372163.317968729999848	5032394.707460169680417		2							19830401	Retail		2399.000000000000	L	OTTAWA	K1K 3B1		
8580	SUNOCO GAS BAR - M ROUFAEL INC	Gasoline Station-SS		gasoline	24000.000000000000	Licensed	Previous	GW Study 2004	1007	ST LAURENT	BLVD	<Null>	1007 ST LAURENT BLVD. 23/05/04 Location Updated, further update not possible. Moved onto of tanks area based on activity name, project polygon layer, date installed, 1991 & 1999 imagery. 1 of 2 pump island areas removed between 1991 & 1999.	372163.317980449995957	5032394.272898520343006		2							19830401	Retail		2400.000000000000	L	OTTAWA	K1K 3B1		
8581	SUNOCO GAS BAR - M ROUFAEL INC	Gasoline Station-SS		gasoline	36000.000000000000	Licensed	Previous	GW Study 2004	1007	ST LAURENT	BLVD	<Null>	1007 ST LAURENT BLVD. 23/05/04 Location Updated, further update not possible. Moved onto of tanks area based on activity name, project polygon layer, date installed, 1991 & 1999 imagery. 1 of 2 pump island areas removed between 1991 & 1999.	372163.317974589997903	5032394.490179340355098		2							19830401	Retail		2401.000000000000	L	OTTAWA	K1K 3B1		
8582	SUNOCO GAS BAR - M ROUFAEL INC	Gasoline Station-SS		diesel	24000.000000000000	Licensed	Current	GW Study 2004	1007	ST LAURENT	BLVD	<Null>	1007 ST LAURENT BLVD. 23/05/04 Location Updated, further update not possible. Moved onto of tanks area based on activity name, project polygon layer, date installed, 1991 & 1999 imagery. 1 of 2 pump island areas removed between 1991 & 1999.	372163.100745700008702	5032394.490166730247438		2							19830401	Retail		2402.000000000000	L	OTTAWA	K1K 3B1		
8637	ERIC ROY	Gasoline Station-SS		gasoline	25000.000000000000	Licensed	Previous	GW Study 2004	1018	CYRVILLE	RD	<Null>	1018 CYRVILLE RD. 23/11/22 Location Updated, further update not possible. Moved onto of tanks area based on address, municipal address point layer, source study year, 2002 & 2005 imagery.	372288.642747630015947	5032079.616871559992433		2							19830401	Retail		2320.000000000000	L	GLOUCESTER	K1J 7S4		
8638	ERIC ROY	Gasoline Station-SS		gasoline	25000.000000000000	Licensed	Previous	GW Study 2004	1018	CYRVILLE	RD	<Null>	1018 CYRVILLE RD. 23/11/22 Location Updated, further update not possible. Moved onto of tanks area based on address, municipal address point layer, source study year, 2002 & 2005 imagery.	372288.642747630015947	5032079.616871559992433		2							19830401	Retail		2321.000000000000	L	GLOUCESTER	K1J 7S4		
8639	ERIC ROY	Gasoline Station-SS		diesel	25000.000000000000	Licensed	Current	GW Study 2004	1018	CYRVILLE	RD	<Null>	1018 CYRVILLE RD. 23/11/22 Location Updated, further update not possible. Moved onto of tanks area based on address, municipal address point layer, source study year, 2002 & 2005 imagery.	372288.642747630015947	5032079.616871559992433		2							19830401	Retail		2322.000000000000	L	GLOUCESTER	K1J 7S4		
8674	CANADIAN PETROFINA		not specified	gasoline	9080.000000000000	Permit		Bylaw No. 8022 - P838, 839, 840	1021	ST LAURENT	BLVD		address verified from 1960 city directory 1061 st laurent blvd historic address, St Laurent Blvd.	372175.808749150019139	5032322.451659680344164		2							18/04/1955	4 - 2000 gal gas tank 1 - 1000 gal fuel tank; & 1 - 500 waste oil tank							
8844	SUN OIL CO LTD		UST	waste oil	2270.000000000000	Existing	Active	Bylaw No. 304-60 VAH6000; STLA 01007 - P2770	1007	ST LAURENT	BLVD		23/03/22 - Location updated based on plan image FR300-VAH6000-STLA 01007_005.jpg.	372160.250111390021630	5032430.818543829955161	FR300-VAH6000-STLA 01007_005.jpg	1							22/02/1974	Yes							
8846	SUPERTEST PETROLEUM CORPORATION LTD		UST	gasoline	22700.000000000000	Permit		Bylaw No. 304-60 VAH6000; STLA 01091 - P1916	1091	ST LAURENT	BLVD		dwg shows septic tank & tile field, 1091 St Laurent Blvd Pt lots 27 & 28 Plan Cyrville Ottawa. 23/03/22 - Location updated based on plan image FR300-VAH6100-0342_005.jpg.	372250.761351149994880	5032173.438971470110118	FR300-VAH6000-STLA 01091_002.jpg	1							22835	Yes							
8976			UST	fuel oil				ROW	1091	ST LAURENT	BLVD		23/11/22 Location Updated, further update not possible. Moved onto of pump island based on address & 1958 imagery. Suspect the exact tank location was the same that shown on Volume2-256.jpg based on a group of 4 tanks. Gas station removed between 1965 & 1976.	372222.638832380005624	5032220.740866280160844		2								4 tanks							
9323			UST	fuel oil				ROW	1091	ST LAURENT	BLVD		23/11/22 Location Updated, further update not possible. Moved onto of pump island based on address & 1958 imagery. Suspect the exact tank location was the same that shown on Volume2-256.jpg based on a group of 4 tanks. Gas station removed between 1965 & 1976.	372222.651563949999399	5032220.740231879986823		2								4 tanks							
9443	GASOLINE SERVICE STATION	Gasoline Service Station	UST					FIP1956	1099	ST.LAURENT	BLVD		historical address - 1099 St. Laurent Blvd. 23/03/21 - Location updated based on historical aerial imagery and 1956 fire insurance plan image Volume2_256.jpg.	372224.885394659999292	5032259.388069310225546	Volume2_256.jpg	1															
9660	ERIC ROY	Gasoline Station-SS		gasoline	35000.000000000000	Licensed	Previous	GW Study 2004	1018	CYRVILLE	RD	<Null>	1018 CYRVILLE RD. 23/11/22 Location Updated, further update not possible. Moved onto of tanks area based on address, municipal address point layer, source study year, 2002 & 2005 imagery.	372288.642747630015947	5032079.616871559992433		2							19830401	Retail		2319.000000000000	L	GLOUCESTER	K1J 7S4		

HLUI SUMMARY REPORT
LINEAR FEATURES

OBJECTID	SOURCE	FEATURE	YEAR	COMMENT_	NAME	SHAPE_L EN
61	Enbridge	Gas Pipeline				540.6150 68662468 047

HISTORIC LAND USE INVENTORY (HLUI) - REPORT REFERENCE MAP - 1052, 1060, 1064 ST-LAURENT





APPENDIX J

Aerial Photographs



HISTORICAL AERIALS

Project Property: Phase One Environmental Site
Assessment - St. Laurent Boulevard Properties
1052, 1060 and 1064 St. Laurent Boulevard
Ottawa ON K1K 3B4

Project No: 103499.002

Requested By: GEMTEC Consulting Engineers and Scientists Limited (Ontario)

Order No: 24102901203

Date Completed: June 09, 2025

Aerial Maps included in this report are produced by the sources listed above and are to be used for research purposes including a phase I report. Maps are not to be resold as commercial property. ERIS provides no warranty of accuracy or liability. The information contained in this report has been produced using aerial photos listed in above sources by ERIS Information Inc. (in the US) and ERIS Information Limited Partnership (in Canada), both doing business as 'ERIS'. The maps contained in this report do not purport to be and do not constitute a guarantee of the accuracy of the information contained herein. Although ERIS has endeavored to present information that is accurate, ERIS disclaims, any and all liability for any errors, omissions, or inaccuracies in such information and data, whether attributable to inadvertence, negligence or otherwise, and for any consequences arising therefrom. Liability on the part of ERIS is limited to the monetary value paid for this report.

Environmental Risk Information Services

A division of Glacier Media Inc.

1.866.517.5204 | info@erisinfo.com | erisinfo.com

Date	Source	Scale	Comments
1945	National Air Photo Library	10,000	
1933	National Air Photo Library	10,000	
1920	Decade Coverage Unavailable	10,000	



Year: 1945
Source: NAPL
Scale: 10,000
Comment:

Address: 1052, 1060 and 1064 St. Laurent Boulevard,
Ottawa, ON
Approx Center: -75.63922509,45.4267135

Order No: 24102901203



250
Meters

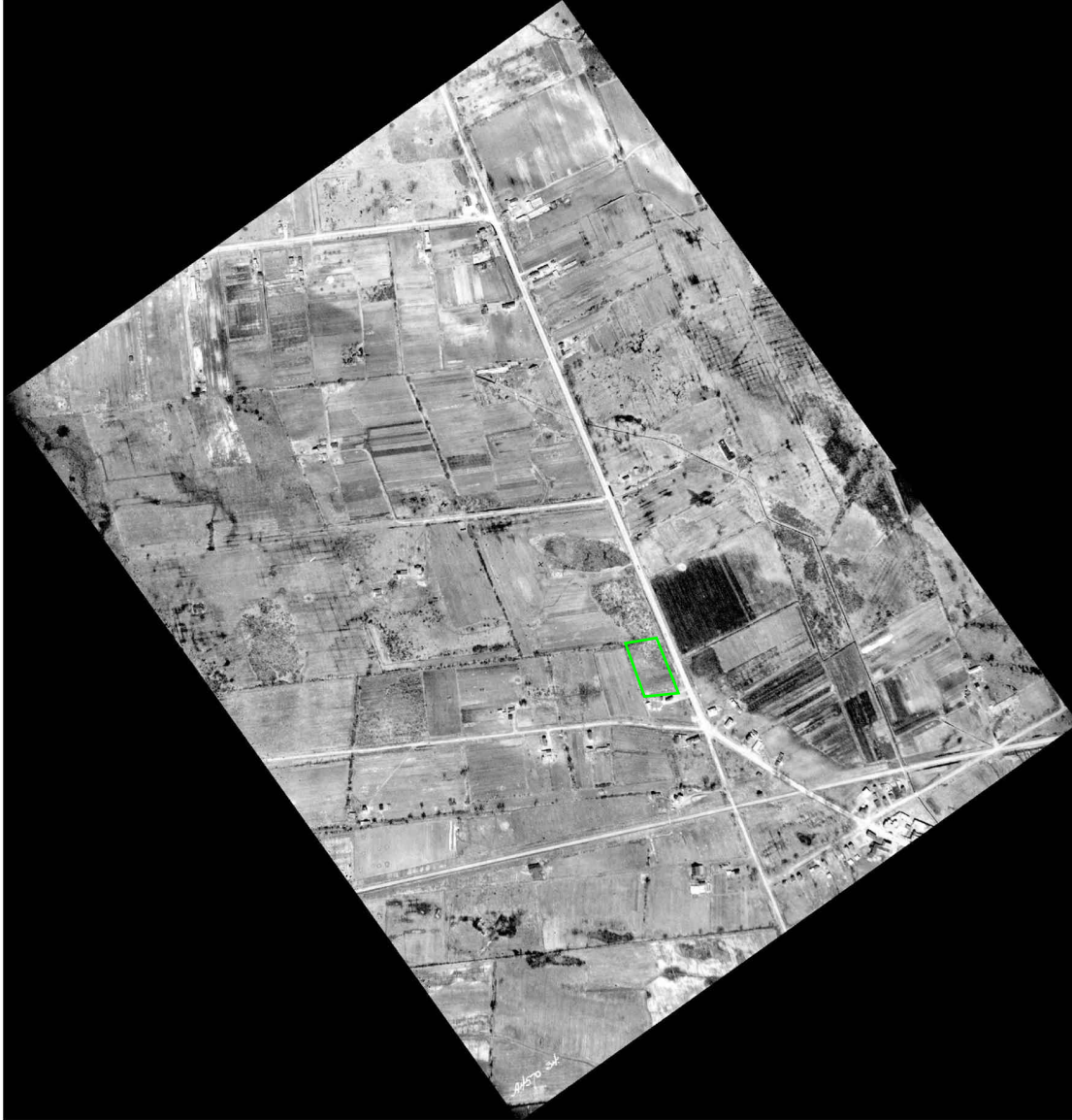

Year: 1933
Source: NAPL
Scale: 10,000
Comment:

Address: 1052, 1060 and 1064 St. Laurent Boulevard,
Ottawa, ON
Approx Center: -75.63922509,45.4267135

Order No: 24102901203





HISTORICAL AERIALS

Project Property: Phase I Environmental Site

Assessment - 1052 St. Laurent Boulevard, Ottawa, Ontario

1052 St. Laurent Blvd

Ottawa ON K1K 3B4

Project No: 103499.001

Requested By: GEMTEC Consulting Engineers and Scientists Limited (Ontario)

Order No: 24051600078

Date Completed: May 17, 2024

Aerial Maps included in this report are produced by the sources listed above and are to be used for research purposes including a phase I report. Maps are not to be resold as commercial property. ERIS provides no warranty of accuracy or liability. The information contained in this report has been produced using aerial photos listed in above sources by ERIS Information Inc. (in the US) and ERIS Information Limited Partnership (in Canada), both doing business as 'ERIS'. The maps contained in this report do not purport to be and do not constitute a guarantee of the accuracy of the information contained herein. Although ERIS has endeavored to present information that is accurate, ERIS disclaims, any and all liability for any errors, omissions, or inaccuracies in such information and data, whether attributable to inadvertence, negligence or otherwise, and for any consequences arising therefrom. Liability on the part of ERIS is limited to the monetary value paid for this report.

Environmental Risk Information Services

A division of Glacier Media Inc.

1.866.517.5204 | info@erisinfo.com | erisinfo.com

Date	Source	Scale	Comments
2023	Maxar Technologies	10,000	
1983	National Air Photo Library	10,000	

250
Meters



Year: 2023
Source: MAXAR
Scale: 10,000
Comment:

Address: 1052 St. Laurent Blvd, Ottawa, ON
Approx Center: -75.6392004,45.4269691

Order No: 24051600078



250

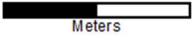

Meters



Year: 1983
Source: NAPL
Scale: 10,000
Comment:

Address: 1052 St. Laurent Blvd, Ottawa, ON
Approx Center: -75.6392004,45.4269691

Order No: 24051600078





APPENDIX K

Site Photographs



Photo 1 - Looking northwest towards the structure at 1052 St. Laurent Boulevard.



Photo 2 - Looking west towards the east building line of structure at 1052 St. Laurent Boulevard.



Photo 3 - Looking west inside the Pawn Shop located at 1052 St. Laurent Boulevard.



Photo 4 - Looking north towards a sump pit inside the basement of 1052 St. Laurent Boulevard.



Photo 5 - Looking east towards the natural gas meter for 1052 St. Laurent Boulevard.



Photo 6 - Looking west towards the west building line where two pipes (likely vent pipe and fill pipe) were located.



Photo 7 - Looking west towards the east building line of 1060 St. Laurent Boulevard.



Photo 8 - Looking east towards the parking area for 1060 St. Laurent Boulevard beyond which lies St. Laurent Boulevard and the commercial properties at 1021 St. Laurent Boulevard.



Photo 9 - Looking north and towards a monitoring well installed at the Site as part of GEMTEC's 2024 intrusive investigation.



Photo 10 - Looking west and an inside view of the restaurant at 1060 St. Laurent Boulevard.



Photo 11 - Looking west/southwest at the sump pit located in the basement of 1060 St. Laurent Boulevard.



Photo 12 - Looking east from between 1060 St. Laurent Boulevard and 1064 St. Laurent Boulevard. Natural gas meter for 1060 St. Laurent Boulevard is to the left.



Photo 13 - Looking northwest towards the automotive shop/garage at 1064 St. Laurent Boulevard.



Photo 14 - Looking north/northwest towards the catch basin at 1064 St. Laurent Boulevard.



Photo 15 - Looking southeast towards St. Laurent Boulevard.



Photo 16 - Looking west along St. Laurent Boulevard.



Photo 17 - Looking southeast towards the natural gas meter and air conditioning unit for 1064 St. Laurent Boulevard.



Photo 18 - Looking south along the western building line of 1064 St. Laurent Boulevard. Several tires were stored along the building line.



Photo 19 - Looking south/southeast towards the floor drains which discharge into the oil water separator at 1064 St. Laurent Boulevard.



Photo 20 - Looking south towards the west building line of 1064 St. Laurent Boulevard. Waste oil AST and work bench tank can be seen along the building line.



Photo 21 - Looking southwest towards the waste disposal area for 1064 St. Laurent Boulevard.



Photo 22 - Looking southeast towards the parking area for 1064 St. Laurent Boulevard.

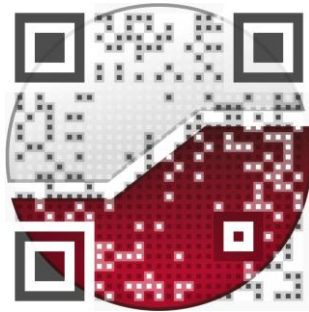

Photo 23 - Looking northwest towards the commercial property located to the north of the Site at 1012 St. Laurent Boulevard.



Photo 24 - Looking east towards the St. Laurent Boulevard and the commercial properties located across ST. Laurent Boulevard.

experience • knowledge • integrity



civil	civil
geotechnical	géotechnique
environmental	environnement
structural	structures
field services	surveillance de chantier
materials testing	service de laboratoire des matériaux

expérience • connaissance • intégrité

