



LRL

ENGINEERING | INGÉNIERIE

Phase One Environmental Site Assessment

593, 601 & 603 Laurier Ave W
Ottawa, Ontario

Prepared for:

Heritage Investments Ltd.
1010 Polytek Street, Unit 5
Ottawa, Ontario
K1J 9H9

Attention: Dean Michaud

EXECUTIVE SUMMARY

Heritage Investments Ltd. has retained LRL Associates Ltd. (LRL) to complete a Phase One Environmental Site Assessment (ESA) on the properties located at 593, 601 and 603 Laurier Avenue West, Ottawa, Ontario (herein referred to as the “Site”). The Site is made up of three (3) individual property parcels. The legal description of the property at 593 Laurier Ave W is Part Lot 40, Concession A (OF) as in CR231415, CR259616 Except Part 1 on N287620; Ottawa/Nepean. The legal description of the property at 601/603 Laurier Ave W is Part Lot 40, Concession A (OF) as in NS85937; Ottawa/Nepean. The Site is currently developed with multi-tenant residential buildings set within an urban residential area of Ottawa, Ontario. A small asphalt parking lot is located at the front (southwest corner) of 593 Laurier Ave West. The existing developments on the Site are estimated to have been constructed from between the early 1900’s (1901) and the mid- 1950’s.

This assessment was conducted to identify potential environmental concerns or liabilities related to the past and present operations conducted on the property and the adjacent lands. The assessment was conducted in general accordance with the Ontario Regulation 153/04, as amended. A historical review of the Site was conducted, as well as contact with relevant regulatory agencies, a walk-through Site inspection of the property and interviews with those knowledgeable of the Site. It is our understanding that this Phase One Environmental Site Assessment is required for the above-referenced property in support of a Site Plan Application with The City of Ottawa to support the creation of a 28-storey residential building, including 331 units.

The Site property identified as 593 Laurier Avenue West is an irregular shape, with a total area of approximately 1,221 m² or 0.30 acres, being approximately 31 m wide (west-east) by approximately 39 m deep (north-south). The property is currently occupied by a multi-tenant residential building. The Site identified as property 601 and 603 Laurier Avenue West is a triangular shape, with a total area of approximately 1,604 m² or 0.40 acres, being approximately 74 m wide (east-west) by approximately 40 m (north-south). The properties are each developed with a multi-tenant residential buildings. The Site has been used for residential purposes from the development in at least the early 1900’s (1901) through to present day (August 2024), with a re-development of the 601/603 Laurier Ave property in the early 1950’s. The Site is accessible via Laurier Avenue W, south of the Site.

The subject Site and neighbouring lands are serviced by municipal water supply and wastewater system. Based on available geological information collected, the overburden is described as till with a local relief of less than 5 m and the bedrock as dark grey limestone with some shaly partings and sandstone. The nearest open body of water identified is the Ottawa River that is located approximately 0.56 km north of the Site. The Site is generally flat with a steep slope towards the north (towards the Ottawa River). Based on available interactive mapping systems, including *The Atlas of Canada – Toporama*, the groundwater flow direction is interpreted to be to the north/northwest towards the Ottawa River.



From the Ecolog ERIS report, three-hundred sixty-nine records were found within a 300 m radius of the subject Site, the records found are listed below:

- Thirteen Certificates of Approval (C of A)
- Four (4) Commercial Fuel Oil Tanks
- Two (2) Environmental Activity and Sector Registries
- Three (3) Environmental Registries
- Fourteen Environmental Compliance Approvals
- Forty-seven Historical ERIS Searches
- Six (6) Contaminated Sites on Federal Land
- Two (2) Federal Identification Registry for Storage Tank Systems
- Two (2) Historic Fuel Tanks
- One-hundred twenty-two Ontario Regulation 347 Waste Generators
- One (1) Greenhouse Gas Emissions from Large Facilities
- Five (5) TSSA Historic Incidents
- Two (2) Fuel Oil Spills and Leaks
- One (1) National Pollutant Release Inventory Record
- Six (6) Pipeline Incidents
- One (1) Private and Retail Fuel Storage Tanks
- Five (5) Permits to Take Water
- Five (5) Records of Site Conditions
- Three (3) Scott's Manufacturing Directories
- Eighty-two Ontario Spill records
- Thirty-five Water Well Information Systems

A potentially contaminating activity is a use or activity set out in Table 2 of Schedule D of the O. Reg. 153/04. The activities on the Site and lands within 250 m generally consist of the activities on the Site and lands within 250 m generally consist of commercial and residential. Based on the results of the Phase One Environmental Site Assessment the following areas of potential environmental concern were identified:



APEC No.	O. Reg 153/04 Schedule D PCA	Direction from Phase One Property	Approximate Distance from Phase One Property (m)	Source Information	Remarks	APEC	Rationale
1	PCA Other: Spill	South	220 m	Ecolog ERIS	28 Primrose Ave. In 2002, a garbage truck leaked an unknown amount of hydraulic oil.	Southern portion of the Site	Potential impact on soil and groundwater
2	PCA Other: Spill	South	250 m	Ecolog ERIS	54 Primrose Ave. In 2008, an unknown amount of furnace oil leaked into the ground from a UST.	Southern portion of the Site	Potential impact on soil and groundwater
3	PCA Other: Waste Generation	On-Site	0	Ecolog ERIS	In 2022, the Dalhousie Housing Co-op registered as a waste generator of light fuels.	Entirety of the Site	Potential impact on soil and groundwater
4	PCA Other: Waste Generation	Southeast	100 m	Ecolog ERIS	111-440 Gloucester St. Between 2002 and 2018, the Bronson Place registered as a waste generator of various classes.	Eastern portion of the Site	Potential impact on soil and groundwater
5	PCA Other: Waste Generation	Southeast	170 m	Ecolog ERIS	Between 1986 and 2021, the Bronson Centre registered as a waste generator of various classes.	Eastern portion of the Site	Potential impact on soil and groundwater
6	PCA Other: Waste Generation	South	60 m	Ecolog ERIS	Between 1986 and 2020, St Vincent Hospital registered as a waste generator of	Western portion of the Site	Potential impact on soil and groundwater

APEC No.	O. Reg 153/04 Schedule D PCA	Direction from Phase One Property	Approximate Distance from Phase One Property (m)	Source Information	Remarks	APEC	Rationale
					various classes.		
7	PCA Other: Scott's Manufacturing Directory	Southeast	170 m	Ecolog ERIS	Records of a periodic publisher at a civic/social organization were found. No timeline was given in the records.	Eastern portion of the Site	Potential impact on soil and groundwater
8	PCA 41: Petroleum Storage Tank and Oil Heating	On-Site	0	Site Interview	In the interview with the property manager, all three (3) properties had heating oil tanks previously that have since been removed.	Entirety of the Site	Potential impact on soil and groundwater
9	PCA 30: Importation of Fill Materials of Unknown Quality	On-Site	0	Site Visit	The Site has an asphalted parking and circulation area. It is anticipated that to fill material was imported to the property.	Entirety of the Site	Potential impact on soil and groundwater
10	PCA 37: Operation of Dry Cleaning Equipment (where chemicals are used)	South	160	HLUI	Centretown Laundry Co-Op, a Laundries and Cleaners listed in 2005 at 211 Bronson.	Southern portion of the Site	Potential impact on soil and groundwater



APEC No.	O. Reg 153/04 Schedule D PCA	Direction from Phase One Property	Approximate Distance from Phase One Property (m)	Source Information	Remarks	APEC	Rationale
11	PCA 39: Paints Manufacturing , Processing and Bulk Storage	South	160	HLUI	Good Day Workshop Reupholstery and Furniture Repair facility which operated from at least 2001 through 2012 at 211 Bronson Avenue.	Southern portion of the Site	Potential impact on soil and groundwater
12	PCA 31: Ink Manufacturing , Processing and Bulk Storage	South	85	HLUI	Perfection Printers, a Printing facility which operated in at least 1990 at 190 Bronson Avenue.	Southern portion of the Site	Potential impact on soil and groundwater
13	PCA 31: Ink Manufacturing , Processing and Bulk Storage	South	180	HLUI	Desktop Express Publishing, and Publishing facility in the at least 1990 at 208 Bronson Avenue.	Southern portion of the Site	Potential impact on soil and groundwater
14	PCA 28: Gasoline and Associated Products Storage in Fixed Tanks	South	120	HLUI	Builders Exchange Building, located at 196 Bronson Avenue, is listed as being equipped with an underground petroleum storage tank used for fuel oil, installed in 1960.	Southern portion of the Site	Potential impact on soil and groundwater



APEC No.	O. Reg 153/04 Schedule D PCA	Direction from Phase One Property	Approximate Distance from Phase One Property (m)	Source Information	Remarks	APEC	Rationale
15	PCA 28: Gasoline and Associated Products Storage in Fixed Tanks	South	60	HLUI	St. Vincent Hospital located at 60 Cambridge Street, is listed as having seven (7) records of petroleum storage tanks installed from between 1952 and 1973.	Southern portion of the Site	Potential impact on soil and groundwater
16	PCA 28: Gasoline and Associated Products Storage in Fixed Tanks	South	160	HLUI	The Immaculata High School located at 211 Bronson Avenue, has records of two (2) petroleum storage tanks installed between 1953 and 1961.	Southern portion of the Site	Potential impact on soil and groundwater



TABLE OF CONTENTS

1	INTRODUCTION	1
1.1	Phase One Property Information	2
2	SCOPE OF INVESTIGATION	4
3	RECORDS REVIEW	6
3.1.1	First Developed Use Determination	6
3.1.2	Fire Insurance Plans.....	6
3.1.3	Property Underwriters' Report.....	18
3.2	Chain of Title	18
3.3	Previous Reports	19
3.3.1	Phase I Environmental Site Assessment,.....	19
3.3.2	Phase II Environmental Site Assessment.....	20
3.3.3	Contamination Delineation	22
3.3.4	Geotechnical Investigation	22
3.4	City Directories	23
3.5	Environmental Source Information	26
3.5.1	City of Ottawa	44
3.5.2	Ontario Ministry of Environment Conservation, and Parks Freedom of Information Act	47
3.5.3	Inventory of Coal Tar Industrial Sites in Ontario	47
3.5.4	Technical Standards and Safety Authority	47
3.5.5	Ministry of Environment, Conservation, and Parks Water Well Records	47
3.5.6	Waste Disposal Site Inventory	50
3.6	Physical Setting Sources	51
3.6.1	Aerial Photographs	51
3.6.2	Topography, Hydrology & Geology	51
3.6.3	Fill Material	53
3.6.4	Water Bodies and Areas of Natural Significance.....	53
3.7	Site Operating Records	53
4	INTERVIEWS	54
5	SITE RECONNAISSANCE	54
5.1	Specific Observations of the Phase One ESA property	58



5.2	Adjacent Land Use	59
5.3	Special Attention Items	60
5.3.1	Designated Substances	60
5.3.2	Other Hazardous Building Materials/Items	61
6	REVIEW AND EVALUATION OF INFORMATION	62
6.1	Enhanced Investigation Property	62
6.2	Phase One ESA – Investigation Details	62
6.3	Phase One ESA Site Reconnaissance Findings	63
7	REVIEW AND EVALUATION OF INFORMATION	63
7.1	Current and Past Uses	63
7.2	Potential Contaminating Activity (PCA) & Areas of Potential Environmental Concern (APEC)	64
7.3	Areas of Potential Environmental Concern	75
7.4	PCA Exclusion Rationale	78
7.5	Uncertainties or Absence of Information	86
7.6	Phase One Conceptual Site Model	86
7.6.1	Conceptual Site Model Drawing	86
7.6.2	Description and Assessment.....	86
7.6.3	Contaminants of Potential Concern.....	90
7.6.4	Potential for Underground Utilities to Influence the Transportation and Distribution of Contaminates.....	90
7.6.5	Available Regional or Site-Specific Geological or Hydrogeological Information.....	90
8	CONCLUSIONS	91
9	LIMITATIONS AND USE OF REPORT	92
10	REFERENCES	94



FIGURES

(In order following text)

Figure 1	Site Location
Figure 2	Site Plan
Figure 3	Potential Contaminating Activities Within 300 M of the Site
Figure 4	Areas of Potential Environmental Concern

APPENDICES

(In order following Figures)

Appendix A	Fire Insurance Plans
Appendix B	Chain of Title Search
Appendix C	City Directory
Appendix D	Ecolog Eris Report
Appendix E	MECP Decision Letter
Appendix F	Water Well Records
Appendix G	Topographic Map
Appendix H	Aerial Photographs
Appendix I	Site Visit Photographs
Appendix J	Table 2 of Schedule D of O. Reg 153/04
Appendix K	City of Ottawa – Historical Land Use Inventory Records



1 INTRODUCTION

Heritage Investments Ltd. has retained LRL Associates Ltd. (LRL) to complete a Phase One Environmental Site Assessment (ESA) on the properties located at 593, 601 and 603 Laurier Avenue West, Ottawa, Ontario (herein referred to as the “Site”). The Site is made up of three (3) individual property parcels. The legal description of the property at 593 Laurier Ave W is Part Lot 40, Concession A (OF) as in CR231415, CR259616 Except Part 1 on N287620; Ottawa/Nepean. The legal description of the property at 601/603 Laurier Ave W is Part Lot 40, Concession A (OF) as in NS85937; Ottawa/Nepean. The Site is currently developed with multi-tenant residential buildings set within an urban residential area of Ottawa, Ontario. A small asphalt parking lot is located at the front (southwest corner) of 593 Laurier Ave West. The existing developments on the Site are estimated to have been constructed from between the early 1900’s (1901) and the mid- 1950’s. The Site’s location is shown in **Figure 1**.

The assessment was conducted to identify potential environmental concerns or liabilities related to the past and present operations conducted on the property and the adjacent lands. A historical review of the Site was conducted, as well as contact with relevant regulatory agencies, a walk-through Site inspection of the property, and interviews with those knowledgeable about the Site. It is our understanding that this Phase One Environmental Site Assessment is required for the above-referenced property in support of a Site Plan Application with the City of Ottawa to support the redevelopment of the Site to include a 28-storey residential building with 331 units.

The Phase I ESA identifies the existing environmental conditions and potential environmental liabilities associated with the subject property, focusing on the possible presence of contamination on the property. It includes a review of available information (historical data and aerial photographs) and a visual Site inspection to assess potential contamination of past or present activities conducted on the property itself and on adjacent properties. Potential contamination represents the uncontrolled release of foreign substances within the natural environment. Such an event can result in air, soil and groundwater contamination that may represent environmental liabilities towards the Site and perhaps towards adjacent properties. The ESA evaluates in a consistent manner, within the time constraints imposed for this report, whether such events have occurred at this Site. This level of work is a method of risk reduction and does not eliminate risk for the client.

The Site property identified as 593 Laurier Avenue West is an irregular shape, with a total area of approximately 1,221 m² or 0.30 acres, being approximately 31 m wide (west-east) by approximately 39 m deep (north-south). The property is currently occupied by a multi-tenant residential building. The Site identified as property 601 and 603 Laurier Avenue West is a triangular shape, with a total area of approximately 1,604 m² or 0.40 acres, being approximately 74 m wide (east-west) by approximately 40 m (north-south). The properties are each developed with a multi-tenant residential buildings. The Site has been used for residential purposes from the development in at least the early 1900’s (1901) through to present day (August 2024), with a redevelopment of the 601/603 Laurier Ave property in the early 1950’s. The Site is accessible via Laurier Avenue W, south of the Site.

The subject Site and neighbouring lands are serviced by municipal water supply and wastewater system. Based on available geological information collected, the overburden is described as till with a local relief of less than 5 m and the bedrock as dark grey limestone with some shaly partings and sandstone. The nearest open body of water identified is the Ottawa River that is located approximately 0.56 km north of the Site. The Site is generally flat with a steep slope towards the north (towards the Ottawa River). Based on available interactive mapping systems, including The



Atlas of Canada – Toporama, the groundwater flow direction is interpreted to be to the north/northwest towards the Ottawa River.

1.1 Phase One Property Information

The Phase One Property Information is summarized below in the following **Table 1** and **Table 2**:

Table 1: Phase One Property Information – Authorized and Regulation

Parameters	Information
Work Authorization	The formal authorization to proceed with the Phase One ESA was received by LRL on July 17, 2024.
Purpose of Phase One ESA	<p>A Phase One ESA is required for the above-referenced property in support of a Site Plan Application with the City of Ottawa to support the creation of a 28-storey 331-unit residential building, including two (2) basement floors for underground parking.</p> <p>This assessment was conducted to identify potential environmental concerns or liabilities related to the past and present operations conducted on the property and adjacent lands. The Phase One ESA identifies the existing environmental conditions and potential environmental liabilities associated with the subject property, focusing on the possible presence of contamination on the property. It includes a review of available information (historical data and aerial photographs) and a visual Site inspection to assess potential evidence of past or present activities conducted on the property itself and on adjacent properties that could be potentially contaminating activities (PCA).</p> <p>Potential contamination represents the uncontrolled release of foreign substances within the natural environment. Such an event can result in air, soil and groundwater contamination that may represent environmental liabilities toward the Site and perhaps toward adjacent properties. The ESA evaluates in a consistent manner, within the time constraints imposed for this report, whether such events have occurred at this Site. This level of work is a method of risk reduction and does not eliminate risk for the client.</p>
Record of Site Condition	A Record of Site Condition (RSC) is not required as part of the proposed land re-development activities as the intended Site use will remain residential.
Regulation/Guideline used for Phase One ESA	<ul style="list-style-type: none"> • Canadian Standards Association (CSA) Phase One Environmental Site Assessment, Z768 01 (R2016); • Guidance on Sampling and Analytical Methods for Use at Contaminated Sites in Ontario, Ontario Ministry of the Environment and Energy, December 1996; and • Ontario Regulation (O. Reg.) 153/04, as amended.
Sampling and Testing	As part of a Phase One ESA, in-situ sampling, measuring, testing or analyzing the conditions and characteristics of soil, groundwater, or building materials (if applicable) across the subject Phase One ESA Site is not included. These activities would be completed as part of a Phase Two ESA or a designated substance and hazardous material survey if required.
Reliance of Report	This report is intended for the sole use of Heritage Investments Ltd. and their authorized agents. LRL Engineering will not be responsible for any use of the information contained within this report by any third party.



Table 2: Phase One Property Information

Parameters	Information
593 Laurier Avenue West:	
Location/Address	593 Laurier Avenue West The location of the Site is presented in the included Figure 1 .
Property Identification Number (PIN)	PIN#:04111-0260 (LT)
Legal Description	Part Lot 40, Concession A (of) as in CR231415, CR259616 Except Part 1 on N287620; Ottawa/Nepean
Dimensions	Irregular shape, being between approximately 32.1 m wide (east-west) by approximately 38.8 m (north-south). The general Site configuration is shown on the Site Plan in Figure 2 . For the purposes of this report, Laurier Ave will be inferred as running in an east-west direction.
Area	Approximately 1,229.2 m ² or 0.30 acres.
Zoning	Residential R5Q [2683] S 429
601 & 603 Laurier Avenue West:	
Location/Address	601 & 603 Laurier Avenue West: The location of the Site is presented in the included Figure 1 .
Property Identification Number (PIN)	PIN#:04111-0261 (LT)
Legal Description	Part Lot 40, Concession A (of) as in NS85937; Ottawa/Nepean
Dimensions	Triangular shape, being between approximately 74.1 m wide (east-west) and 40.3 m deep (north-south). The general Site configuration is shown on the Site Plan in Figure 2 . For the purposes of this report, Laurier Ave will be inferred as running in an east-west direction.
Area	Approximately 1,604.9 m ² or 0.40 acres.
Zoning	Residential R4UD



All Properties ('Site'):	
Frontage / Access to Phase One ESA Property	Laurier Avenue W along the southern extent of the Site.
Occupancy	Residential
Current Land Use	Residential The Phase One ESA properties are currently occupied with multi-unit residential buildings. The Site was historically occupied with residential tenants from the development in at least the early 1900's (1901) through to the present (August 2024).
Proposed Land Use	Residential More specifically, a 28-storey residential building, including 331 units.
Phase One ESA Property Owner	Heritage Investments Ltd. has owned 593 Laurier Ave W since October of 2023. Dalhousie Non-profit Housing Co-operative Inc. has owned 601/603 Laurier Ave W since May 1980.
Phase One ESA Property Contact	Dean Michaud, Heritage Investments Ltd. Phone: 6134022855 Email: dean@henryinvestments.ca Address: 1010 Polytek Street, Unit 5, Ottawa, Ontario K1J 9H9

LRL Associates Ltd. was retained by the proposed property developer owner to complete the Phase One ESA.

2 SCOPE OF INVESTIGATION

The Phase One ESA scope of the investigation is generally summarized in the following **Table 3**:

Table 3: Phase One ESA Scope of Investigation

Parameter	Information
Regulation/Guideline used as part of the Phase One ESA	The Phase One ESA was carried out in general accordance with the following regulations and guidelines: <ul style="list-style-type: none"> • Canadian Standards Association (CSA) Phase One Environmental Site Assessment, Z768 01 (R2016); • Guidance on Sampling and Analytical Methods for Use at Contaminated Sites in Ontario, Ontario Ministry of the Environment and Energy, December 1996; and • Parts I through VI of Schedule D of O. Reg. 153/04, as amended, made under the Environmental Protection Act (R.S.O. 1990, Chapter E.19).
Records Review	The Phase One ESA study area included a minimum radius from the Site boundaries of 300 m. Extending the study area beyond that of 300 m radius was dependent on the Record of Site Condition being required for this Phase One ESA.



	<p>The records which were reviewed and interpreted as part of the assessment, for the Phase One ESA property, and the Phase One ESA study area, included: Chain of Title Search; Fire Insurance Plans; Aerial Photographs including historical and current imagery; Topographical, Physiography, and Geological Maps; Previous Investigation reports for the Phase One ESA property, including Phase One ESAs, Phase Two ESA, or Geotechnical Reports; Well Head Protection Areas, Areas of Natural and Scientific Interest (ANSI) as maintained by the Ontario Ministry of Natural Resources; Water Well Information Systems; Permits to Take Water; Waste Disposal sites; Waste Generators & Receiver Information (Ontario Regulation 347); Private & Retail Fuel Storage Tanks (TSSA); Coal Gasification Plants and Coal Tar and Related Tar Industries, Certificates of Approval; Environmental Compliance Reports; Orders; Spills; Notices; Offences or Inspection Reports by the Ontario Ministry of the Environment, Conservation and Parks (MECP); Inventory of PCB Storage Sites; RSC on adjoining property; Certificates of Property Use; National Pollution Release Inventory (NPRI);q National PCB Inventory; and all other available illustrated atlases, land registry records and government records.</p> <p>A Freedom of Information (FOI) request was made to the MECP, as well as to the City of Ottawa, for a record search in relation to reportable spills, orders, and convictions associated with the Phase One Property.</p> <p>A Historical Land Use Inventory (HLUI) request was made to the City of Ottawa as part of this Phase One ESA.</p> <p>EcoLog Environmental Risk Information Service (ERIS) was obtained to complete searches in all available environmental databases, including but not limited to the following:</p> <ul style="list-style-type: none"> • National Pollutant Release Inventory (NPRI); PCB information; • Environmental Approvals, permits and certificates; • Inventory of coal gas plants; Records concerning environmental incidents; • Waste management records, including Ontario Regulation 347 Waste Generators; • Fuel storage tanks information, including Technical Standards and Safety Authority (TSSA) database; • Landfill information; and • Records of Site Condition
Interview	Interview current and previous owners and/or tenants as well as local and provincial authorities who have knowledge of the Phase One ESA property.
Site Reconnaissance	<p>The Site reconnaissance consisted of a walk-through of the Phase One Property, including a visual inspection of the current land use for the purpose of validating the current and past land uses of Phase One Property, which will be identified by historical searches.</p> <p>The observations of the Phase One ESA property and those of the Phase One Study Area were used to further identify the potential presence of staining or distressed vegetation, which may be an indication of a possible environmental concern.</p>



Records and Observations Evaluation	The information gathered from the records review, interview, and Site reconnaissance were reviewed and evaluated for any Potentially Contaminating Activities (PCAs) and any Areas of Potential Environmental Concerns (APECs).
Reporting	Preparation of a Phase One ESA Report, which includes and summarizes the findings of the assessment, records evaluation, and provides recommendations for further investigation (if necessary).

This report will present the results of the ESA carried out between July 18th and August 15th, 2024.

3 RECORDS REVIEW

3.1.1 First Developed Use Determination

First developed use is defined by O. Reg. 153/04 Section 22 (1) as the first property use after 1875 that resulted in a building or structure or the first potentially contaminating activity, whichever is earlier. The first development use was established from a review of available Aerial Photographs (Section 3.6.1 for further detail) and the City Directory (Section 3.2 for further detail) in addition to observations made at the time of the Site Reconnaissance.

The Site has been developed since at least the early 1900's (1901). From the time of the property development through until present day (August 2024), the Phase One ESA property was occupied with residential tenants.

Records retrieved and as outlined in later sections within this report confirm the residential use.

3.1.2 Fire Insurance Plans

Fire Insurance Plans (FIP) mapped streets and buildings of urban Canada in great detail and illustrated building construction, occupancy and potential fire hazards. They also provide detailed information regarding storage tanks, transformers, boilers, and electrical rooms. The original plans were produced between 1875 and 1923 and continued to be produced and updated until production ceased in 1974.

A copy of the Fire Insurance Plans is included in **Appendix A**.



Year:	1878
Description of area covered:	Between north of the existing Wellington Street to the north, Lisgar Street to the south, Salley Road (now Lyon Street) to the east and Booth Street to the west.
Lot & address number:	The Site is not shown in the FIP. Laurier Avenue was Maria Street at the time of this survey.
Description of Features in the Phase One Property:	No scale was visible on the plans reviewed. The Site was not shown in the FIP. The land use in the study area is primarily residential with some commercial developments in proximity to the Site.
Relevant information regarding potentially contaminating activity and area of potential environmental concern:	
<ul style="list-style-type: none"> At the west end of Sparks Street and Wellington Street, when they used to intersect, was the Alexander Fleck Foundry, heated with steam and lit with oil. The building had a machine shop and a moulding shop. The foundry was located approximately 300 m north of the Site (down-gradient). Due to the down-gradient location from the Site with respect to the inferred north/northwesterly groundwater flow direction, the former foundry does not present a potential risk for environmental concern. At the west end of Queen Street and Albert Street, was a stone foundry. Located approximately 180 m north of the Site (down-gradient). Due to the down-gradient location from the Site with respect to the inferred north/northwesterly groundwater flow direction, the former foundry does not present a potential risk for environmental concern. 	

Year:	1901
Description of area covered:	Between north of Wellington Street to the north, Somerset to the south, Lyon Street to the east and Booth Street to the west.
Lot & address number:	The Site is identified as 593 and 601 Maria Street (now 593 Laurier Avenue).
Description of Features in the Phase One Property:	The scale is approximately 1 inch: 50 ft. Two (2) structures are located on the Site at the approximate location of the Site buildings. They appear to be residential. It is not known if these are the existing Site buildings. The land use in the study area is primarily residential with some commercial and institutional (i.e. school) developments identified on the lands in proximity to the Site.



Relevant information regarding potentially contaminating activity and area of potential environmental concern:

- The Alexander Fleck Foundry is still present from the 1878 FIP, however, it is now the Stewart and Fleck Foundry. The foundry expanded, but many of the building descriptions are illegible besides a livery and a boiler room. Due to the down-gradient location from the Site with respect to the inferred north/northwesterly groundwater flow direction, the former foundry does not present a potential risk for environmental concern.
- Two (2) cordwood yards are present at this time. One (1) located approximately 130 m northeast from the Site (down-gradient), between Slater Street and Maria Street (now Laurier Avenue). One (1) located approximately 120 m north of the Site (down-gradient), along Commissioners Lane. Due to the down-gradient location from the Site with respect to the inferred north/northwesterly groundwater flow direction, the cordwood yards do not present a potential risk for environmental concern.
- Chaudiere Machine & Foundry Co was located approximately 280 m northwest of the Site (down-gradient), presently located at the northeast corner of Lett and Fleet Street. The company consists of a machine shop, moulding shop, pattern shop, smith, and an office. Due to the down-gradient location from the Site with respect to the inferred north/northwesterly groundwater flow direction, the former foundry does not present a potential risk for environmental concern.
- Canadian Atlantic Railway was located approximately 225 m northwest of the Site (down-gradient), presently located in between the Lett Street and the pumping station. Due to the down-gradient location from the Site with respect to the inferred north/northwesterly groundwater flow direction, the railway does not present a potential risk for environmental concern.
- J.R. Booth Yard was located approximately 200 m north of the Site (down-gradient). The yard was used for lumber transportation. Due to the down-gradient location from the Site with respect to the inferred north/northwesterly groundwater flow direction, the wood storage yard does not present a potential risk for environmental concern.
- Water Works Pump House located approximately 170 m northwest of the Site (down-gradient) where the present pump house remains. The pump house also had an associated yard used for equipment and materials required to keep the pump house in use. Due to the down-gradient location from the Site with respect to the inferred north/northwesterly groundwater flow direction, the pump house, and associated equipment and materials do not present a potential risk for environmental concern.
- House of Mercy, Maternity Hospital, located approximately 100 m south of the Site (up-gradient), just off Cambridge Street. The presence of a hospital on its own is not considered a potential contaminating activity, therefore this record does not present a potential risk for environmental concern. However, select activities and equipment, as discussed in subsequent sections of this report may be considered a potential risk.



Year:	1912/1915
Description of area covered:	Between north of Wellington Street to the north, east to Lyon Street, west to Booth Street and south to Lisgar Street.
Lot & address number:	The Site is identified as 593 Laurier Avenue West. The previous 601 Laurier Avenue structure has since been demolished
Description of Features in the Phase I Property:	The scale is approximately 1 inch: 50 ft. A structure is located on the Site at the approximate location of the Site building. It appears to be residential and has expanded since the previous FIP. It is not known if this is the existing Site building. The land use in the study area is primarily residential with some commercial, institutional and industrial developments identified on the lands in proximity to the Site.



Relevant information regarding potentially contaminating activity and area of potential environmental concern:

- The Alexander Fleck Foundry is still present from the 1878 FIP, however, it is now the Vulcan Iron Works, Fleck Ltd. The foundry expanded, including two (2) machine shops, two (2) moulding shops, a smith, an office and storage. Due to the down-gradient location from the Site with respect to the inferred north/northwesterly groundwater flow direction, the former foundry does not present a potential risk for environmental concern.
- Boiler Works, P.J. Powers Co, approximately 300 m north of the Site (down-gradient), located in between Sparks and Wellington Street. Due to the down-gradient location from the Site with respect to the inferred north/northwesterly groundwater flow direction, the boiler works activities do not present a potential risk for environmental concern.
- A lumber yard from the 1901 FIP is still present, now lumber piles ranging from 6 to 15 ft high for Ottawa Electric Co. Due to the down-gradient location from the Site with respect to the inferred north/northwesterly groundwater flow direction, it does not present a potential risk for environmental concern.
- Canadian Atlantic Railway is still present from the 1901 FIP. Due to the down-gradient location from the Site with respect to the inferred north/northwesterly groundwater flow direction, the railway does not present a potential risk for environmental concern.
- Chaudiere Machine & Foundry Co is still present from the 1901 FIP. Due to the down-gradient location from the Site with respect to the inferred north/northwesterly groundwater flow direction, the former foundry does not present a potential risk for environmental concern.
- J.R. Booth yard is still present from the 1901 FIP. Due to the down-gradient location from the Site with respect to the inferred north/northwesterly groundwater flow direction, the wood yard does not present a potential risk for environmental concern.
- Water Works Pump House is also still present from the 1901 FIP. Due to the down-gradient location from the Site with respect to the inferred north/northwesterly groundwater flow direction, the water works pump house, and associated materials and equipment does not present a potential risk for environmental concern.
- A broom factory was located approximately 100 m northwest of the Site (down-gradient), between Wellington and Albert Street. Due to the down-gradient location from the Site with respect to the inferred north/northwesterly groundwater flow direction, the manufacturing operations do not present a potential risk for environmental concern.
- House of Mercy, Maternity Hospital, located approximately 100 m south of the Site (up-gradient), just off Cambridge Street. The presence of a hospital on its own is not considered a potential contaminating activity, therefore this record does not present a potential risk for environmental concern. However, select activities and equipment, as discussed in subsequent sections of this report may be considered a potential risk.



Year:	1922
Description of area covered:	Between north of Wellington Street to the north, east to Lyon Street, west to Booth Street and south to Lisgar Street.
Lot & address number:	The Site is identified as 593 Laurier Avenue West.
Description of Features in the Phase I Property:	The scale is approximately 1 inch: 50 ft. A structure is located on the Site at the approximate location of the Site building. It appears to be residential. It is not known if this is the existing Site building. The land use in the study area is primarily residential with some commercial, institutional and industrial developments identified on the lands in proximity to the Site.



Relevant information regarding potentially contaminating activity and area of potential environmental concern:

- The Vulcan Iron Works, Fleck Ltd. is still present from the 1915 FIP. Due to the down-gradient location from the Site with respect to the inferred north/northwesterly groundwater flow direction, the former foundry does not present a potential risk for environmental concern.
- Boiler Works, P.J. Powers Co. is still present from the 1915 FIP. Due to the down-gradient location from the Site, it does not present a potential risk for environmental concern.
- A lumber yard from the 1901 FIP is still present, for Ottawa Electric Co. Due to the down-gradient location from the Site, it does not present a potential risk for environmental concern.
- Chaudiere Machine & Foundry Co is still present from the 1901 FIP. Due to the down-gradient location from the Site, it does not present a potential risk for environmental concern.
- J.R. Booth yard is still present from the 1901 FIP. Due to the down-gradient location from the Site, it does not present a potential risk for environmental concern.
- Canadian Atlantic Railway (now Grand Trunk Railway) is still present from the 1901 FIP. Due to the down-gradient location from the Site, it does not present a potential risk for environmental concern.
- Water Works Pump House is also still present from the 1901 FIP. Due to the down-gradient location from the Site, it does not present a potential risk for environmental concern.
- McAuliffe Davis Lumber Co Limited is located approximately 260 m northwest of the Site (down-gradient), presently located at the northeast corner of Lett and Fleet Street. Due to the down-gradient location from the Site, it does not present a potential risk for environmental concern.
- City Iron & Bottle Co. located approximately 160 m northwest of the Site (down-gradient), consists of a machine shop, storage, stock/junk piles and a warehouse. Due to the down-gradient location from the Site, it does not present a potential risk for environmental concern.
- Oxy-Acetylene Welding located approximately 165 m northwest of the Site (down-gradient). Due to the down-gradient location from the Site with respect to the inferred north/northwesterly groundwater flow direction, the welding operation does not present a potential risk for environmental concern.
- House of Mercy, Maternity Hospital, located approximately 100 m south of the Site (up-gradient), just off Cambridge Street. The presence of a hospital on its own is not considered a potential contaminating activity, therefore this record does not present a potential risk for environmental concern. However, select activities and equipment, as discussed in subsequent sections of this report may be considered a potential risk.



Year:	1948
Description of area covered:	Between north of Wellington Street to the north, south to Christie Street, west to Booth Street and east to Bay Street.
Lot & address number:	The Site is identified as 593 Laurier Avenue West.
Description of Features in the Phase I Property:	The scale is approximately 1 inch: 50 ft. A structure is located on the Site at the approximate location of the Site building. The building is labelled as apartments. It is not known if this is the existing Site building. The land use in the study area is primarily residential with some commercial, institutional and industrial developments identified on the lands in proximity to the Site.



Relevant information regarding potentially contaminating activity and area of potential environmental concern:

- Water Works Pump House is also still present from the 1901 FIP. Due to the down-gradient location from the Site, it does not present a potential risk for environmental concern.
- RCMP Garage, located approximately 260 m northwest of the Site (down-gradient), includes two (2) garages and an office/warehouse. Due to the down-gradient location from the Site with respect to the inferred north/northwesterly groundwater flow direction, the garages do not present a potential risk for environmental concern.
- Gasoline Service Station located approximately 165 m west of the Site (down-gradient). Due to the down-gradient location from the Site, it does not present a potential risk for environmental concern.
- The Vulcan Iron Works, Fleck Ltd. is still present from the 1915 FIP. Due to the down-gradient location from the Site, it does not present a potential risk for environmental concern.
- Canadian Atlantic Railway (now Canadian National Railway) is still present from the 1901 FIP. Due to the down-gradient location from the Site, it does not present a potential risk for environmental concern.
- Castings of Ottawa Ltd. (metal castings) located approximately 140 m northeast of the Site (down-gradient), consists of a moulding shop, furnace room, office and storage. Due to the down-gradient location from the Site, it does not present a potential risk for environmental concern.
- An automotive repair garage is identified approximately 300 m north of the Site and is equipped with two (2) underground storage tanks and gasoline service station. Due to the down-gradient location from the Site, it does not present a potential risk for environmental concern.
- An automotive repair garage is identified approximately 100 m east of the Site, following Bronson Avenue, and is equipped with an underground storage tank. Due to the trans-gradient location from the Site, it does not present a potential risk for environmental concern.
- Two (2) underground storage tanks are identified approximately 250 m east of the Site at an apartment complex located at the southeast corner of the intersection of Slater Street and Bay Street. Due to the down-gradient location from the Site, it does not present a potential risk for environmental concern.
- House of Mercy, Maternity Hospital, located approximately 100 m south of the Site (up-gradient), just off Cambridge Street. The presence of a hospital on its own is not considered a potential contaminating activity, therefore this record does not present a potential risk for environmental concern. However, select activities and equipment, as discussed in subsequent sections of this report may be considered a potential risk.



Year:	1963
Description of area covered:	Between north of Albert Street to the north, Lyon Street to the east, Booth Street to the west and south to Cooper Street.
Lot & address number:	The Site is identified as 593, 601 and 603 Laurier Avenue West.
Description of Features in the Phase I Property:	The scale is approximately 1 inch: 100 ft. Three (3) structures are located on the Site at the approximate locations of the Site buildings. The buildings are all labelled as apartments. It is not known if this is the existing Site building, however, obtains a similar footprint to modern day. The land use in the study area is primarily residential with some commercial, institutional and industrial developments identified on the lands in proximity to the Site.
Relevant information regarding potentially contaminating activity and area of potential environmental concern:	
<ul style="list-style-type: none"> • Water Works Pump House is also still present from the 1901 FIP. Due to the down-gradient location from the Site, it does not present a potential risk for environmental concern. • Gasoline Service Station located approximately 165 m west of the Site (down-gradient), equipped with three (3) underground storage tanks. Due to the down-gradient location from the Site, it does not present a potential risk for environmental concern. • Canadian Atlantic Railway (now Canadian National Railway) is still present from the 1901 FIP. Due to the down-gradient location from the Site, it does not present a potential risk for environmental concern.. • The Vulcan Iron Works, Fleck Ltd. is still present from the 1915 FIP (original from 1878 FIP). Due to the down-gradient location from the Site, it does not present a potential risk for environmental concern. • The automotive repair garage approximately 100 m east of the Site, following Bronson Avenue, is still present from the 1948 FIP. Due to the trans-gradient location from the Site, it does not present a potential risk for environmental concern. • The two (2) underground storage tanks approximately 250 m east (trans-gradient) of the Site at an apartment complex located at the southeast corner of the intersection of Slater Street and Bay Street are still present from the 1948 FIP. Due to the trans-gradient location from the Site, the presence of the underground storage tanks do not present a potential risk for environmental concern. • St Vincent Hospital (from 1901 FIP) located approximately 100 m south of the Site (up-gradient). The presence of a hospital on its own is not considered a potential contaminating activity, therefore this record does not present a potential risk for environmental concern. However, select activities and equipment, as discussed in subsequent sections of this report may be considered a potential risk. 	



Table 4: PCA's Identified in the Fire Insurance Plans

Location (distance and direction from Site)	PCA	Year of Appearance in FIPs
At the west end of Sparks Street and Wellington Street was the Alexander Fleck Foundry, located approximately 300 m north of the Site (down-gradient).	PCA 34: Metal Fabrication	1878, 1901, 1912, 1922, 1948 and 1963
A lumber yard located approximately 130 m northeast from the Site (trans-gradient), between Slater Street and Maria Street (now Laurier Avenue).	PCA 59: Wood Treating and Preservative Facility and Bulk Storage of Treated and Preserved Wood Products	1901, 1912 and 1922
A lumber yard located approximately 120 m north of the Site (down-gradient), along Commissioners Lane.	PCA 59: Wood Treating and Preservative Facility and Bulk Storage of Treated and Preserved Wood Products	1901
Chaudiere Machine & Foundry Co was located approximately 280 m northwest of the Site (down-gradient)	PCA 34: Metal Fabrication	1901, 1912 and 1922
Canadian Atlantic Railway was located approximately 225 m northwest of the Site (down-gradient)	PCA 46: Rail Yards, Tracks and Spurs	1901, 1912, 1922, 1948 and 1963
J.R. Booth Yard was located approximately 200 m north of the Site (down-gradient)	PCA 59: Wood Treating and Preservative Facility and Bulk Storage of Treated and Preserved Wood Products	1901, 1912 and 1922
A broom factory was located approximately 100 m northwest of the Site (down-gradient), between Wellington and Albert Street.	PCA Other: Factory	1912



Location (distance and direction from Site)	PCA	Year of Appearance in FIPs
Boiler Works, P.J. Powers Co, approximately 300 m north of the Site (down-gradient), located in between Sparks and Wellington Street.	PCA 34: Metal Fabrication	1912 and 1922
McAuliffe Davis Lumber Co Limited is located approximately 260 m northwest of the Site (down-gradient).	PCA 59: Wood Treating and Preservative Facility and Bulk Storage of Treated and Preserved Wood Products	1922
City Iron & Bottle Co. located approximately 160 m northwest of the Site (down-gradient)	PCA 29: Glass Manufacturing PCA 32: Iron and Steel Manufacturing and Processing	1922
Oxy-Acetylene Welding located approximately 165 m northwest of the Site (down-gradient)	PCA 28: Gasoline and Associated Products Storage in Fixed Tanks PCA 34: Metal Fabrication	1922
RCMP Garage, located approximately 260 m northwest of the Site (down-gradient)	PCA 10: Commercial Autobody Shops	1948
Gasoline Service Station located approximately 165 m west of the Site (down-gradient), equipped with three (3) underground storage tanks	PCA 28: Gasoline and Associated Products Storage in Fixed Tanks	1948 and 1963
Castings of Ottawa Ltd. (metal castings) located approximately 140 m northeast of the Site (trans-gradient)	PCA 34: Metal Fabrication	1948
An automotive repair garage is identified approximately 300 m north of the Site and is equipped with two (2) underground storage tanks and gasoline service station	PCA 10: Commercial Autobody Shops PCA 28: Gasoline and Associated Products Storage in Fixed Tanks	1948



Location (distance and direction from Site)	PCA	Year of Appearance in FIPs
An automotive repair garage is identified approximately 100 m east of the Site, following Bronson Avenue, and is equipped with an underground storage tank	PCA 10: Commercial Autobody Shops PCA 28: Gasoline and Associated Products Storage in Fixed Tanks	1948 and 1963
Two (2) underground storage tanks are identified approximately 250 m east of the Site at an apartment complex located at the southeast corner of the intersection of Slater Street and Bay Street	PCA 28: Gasoline and Associated Products Storage in Fixed Tanks	1948

3.1.3 Property Underwriters' Report

Property Underwriters Site Plans and Reports provide detailed information on a site-specific basis and include descriptions of building construction, heating sources, production processes, and the presence of chemicals or materials which may be stored on Site. They also indicate the presence of environmental hazards such as electrical rooms, transformers, boilers, and storage tanks. No property underwriters' reports or inspection reports were found for any of the Site addresses.

3.2 Chain of Title

Land Titles contain legal title information concerning property ownership, transfer details, and any encumbrances such as mortgages or easements. Each time a new transaction occurs, property records are updated as soon as the instrument is registered. Schedule D of O. Reg. 153/04, as amended, specifies that the Chain of Title search should include all titles to date, dating back to Crown land. As this Phase One ESA is not required for an RSC, the Chain of Title search was completed back 50 years, and a search of the property was completed using the Canadian County Atlas Digital Project to access ownership information from the late 1870's.

The search of the Service Ontario Land Registry Office was completed by ERIS on July 31, 2024. A copy of the Chain of Title is included in **Appendix B**, and a summary of the pertinent information retrieved is summarized below in **Table 4**.



Table 4: Chain of Title

Property	Date	Party From	Party To
593 Laurier Avenue W PIN#: 04111-0260 (LT)	01/01/1879	The City of Ottawa	--
	07/02/1990	SCO	Roose, Joan Sybil
	21/04/2020	City of Ottawa	--
	05/10/2023	Alexander Fleck House Inc.	Heritage Investments Limited
601 & 603 Laurier Avenue W PIN#: 04111-0261 (LT)	01/01/1879	The City of Ottawa	--
	12/05/1980	Oliver, Reginald Ernest	Dalhousie Non-Profit Housing Co-Operative Inc.
	21/07/1980	Canada Mortgage and Housing Corporation	Dalhousie Non-Profit Housing Co-Operative Inc.
	04/06/1981	Canada Mortgage and Housing Corporation	Dalhousie Non-Profit Housing Co-Operative Inc.

3.3 Previous Reports

Three (3) previous environmental reports, and one (1) geotechnical report are available for the Subject property. More specially, for 593 Laurier Avenue West, Ottawa. A summary of each report is included in the following sections.

3.3.1 Phase I Environmental Site Assessment,

A Phase I Environmental Site Assessment, for 593 Laurier Avenue West, Ottawa, Ontario, was prepared by LRL Associates, dated July 15, 2019 (Revised September 4, 2020). The assessment was conducted in the context of obtaining a City of Ottawa Site plan approval for proposed development. The Phase I ESA was conducted in general accordance with Ontario Regulation (O. Reg.) 153/04 CSA Standard Z768-01, R2016, and City of Ottawa Guide to Preparing Studies and Plans, all as amended, in support of a City of Ottawa site plan approval application.

The report indicated that the site in question was irregularly shaped with an approximate area of 1,230 m² (0.3 acres). It is developed with a three-story residence constructed circa 1908. The residence has a footprint of approximately 335 m². The building is serviced with municipal water and sanitary services and is heated with natural gas.

According to aerial photographs reviewed, the site appeared to have been developed in at least 1928 and what appears to be a fence or a wall like structure makes up the eastern and northeastern extents of the Site. The general area is developed with minor land use changes over the years, with the exception of the lands approximately 100 m northwest of the Site which have been cleared in 1965 of what appeared to be residences in the 1928 photograph. The lands within 250 m appear to have generally been used for residential and commercial purposes. The activities on the Site and lands within the 250 m study area are predominantly residential.

The nearest open water body identified is the Ottawa River, located approximately 550 m north of the Site. The general surrounding area including the Site has a significant slope north-northwest towards the Ottawa River with elevations dropping from 80 m above mean sea level (amsl) at the Site to 50 m amsl at the river. The inferred groundwater flow direction in the general area would be north-northwest towards the Ottawa River. Geological mapping describes the overburden as till with a local relief less than 5 m and the bedrock as dark grey limestone with some shaly partings and some sandstone.



Based on the results of the Phase I Environmental Site Assessment the following potential contaminating activities were identified:

- The former heating oil storage tank, historically located in the basement of the building on the site;
- The presence of an unknown trap door on the floor of the garage;
- A former foundry located approximately 20 m east of the subject property; and
- The presence of a reported spill along Bronson Avenue (east of the site), although the exact location was not confirmed.

Based on the findings of the Phase I ESA, the potential environmental risk to the site associated with the present and former uses of the site and properties within the 250 m study area were considered moderate to high. A Phase II ESA was recommended to determine potential impacts from the environmental concerns identified.

Furthermore, due to the estimated age of the building (1908), the presence of asbestos containing material (ACM) is possible. There is potential that other designated substances including silica containing materials such as brick and concrete, leaded solder and lead-based paint are also present. If renovation or demolition activities are to occur on the building, a Designated Substances Survey (DSS) was also recommended to identify potential designated substances and other hazardous materials so they can be addressed accordingly to ensure that the contractors or building occupants do not come into contact with these materials.

3.3.2 Phase II Environmental Site Assessment

A Phase II Environmental Site Assessment was completed at 593 Laurier Avenue West, Ottawa, Ontario, by LRL Associates, dated November 7, 2019 (Revised September 4, 2020). The purpose of a Phase II ESA was to determine if recognized potential environmental concerns identified in the previous Phase I ESA (discussed above in Section 3.3.1) have negatively impacted the quality of soil and groundwater of the subject site.

The assessment focused on potential contaminating activities (PCAs) identified in the Phase I ESA, including a former heating oil tank in the basement, a trap door in the garage, a nearby foundry, and a spill on Bronson Avenue. Contaminants of concern included Petroleum Hydrocarbons, Volatile Organic Compounds, Polycyclic Aromatic Hydrocarbons and Metals including mercury and hexavalent chromium.

The investigation involved advancing two (2) boreholes across the site at strategic locations based on potential areas of environmental concern. The two (2) boreholes were completed as monitoring wells to assess the Site's hydrogeological conditions and facilitate groundwater sampling. The advancement of boreholes was attempted in the basement beneath the former oil tank and in the gravel pit beneath the garage, however bedrock was encountered directly beneath the concrete slab and the gravel. The subsurface soil conditions in the area investigated on the Site generally consist of topsoil over fill. Limestone with shaly partings was encountered from depths of 0.50 and 1.65 m below ground surface (bgs) to 7.75 and 9.30 m bgs where the boreholes were terminated.

Groundwater contours could not be established due to the lack of data points. The general surrounding area including the Site has a significant slope north-northwest towards the Ottawa River with elevations dropping from 80 m amsl at the Site to 50 m amsl at the river. Although only two (2) groundwater monitoring wells were installed, it was inferred that the groundwater flow direction will be strongly influenced by the steep topography and presence of the Ottawa River.



Based on the topography the inferred groundwater flow direction in the general area is inferred to be to the north-northwest towards the Ottawa River.

No olfactory or visual (i.e. staining or free phase) evidence of petroleum hydrocarbon impacts were observed in any of the soil samples collected. Observations were confirmed through combustible soil vapour concentrations measured. These concentrations ranged between non-detect (<0.1 ppm) and 0.2 ppm. In the monitoring wells, headspace volatile organic compounds levels were 1.2 and 3.9 ppm in MW19-1 and 0.6 and 3.1 ppm in MW19-2, on October 17, 2019 and August 10, 2020, respectively. No olfactory or visual (i.e. sheen or free phase) evidence of petroleum hydrocarbon impacts were observed in the groundwater.

Select soil and groundwater samples were submitted for analysis to establish if the potential environmental concerns have negatively impacted the soil and groundwater conditions. The rationale for selection of soil and groundwater samples submitted for analysis was based on the results of the sample field screening, visual/olfactory observations and/or proximity to the water table.

The analytical results revealed that volatile organic parameters analysed were not detected in the soil samples submitted for analysis. Petroleum Hydrocarbon Fractions F3 and F4 were detected in BH19-1 and BH19-2; however, levels are below the applicable Ontario Regulation 153/04 (as amended) Table 7 site condition standard. Select metals parameters exceeded the applicable Table 7 site condition standards in BH19-1 and BH19-2 as follows:

- Barium was detected in BH19-2 at 397 µg/g, above the SCS of 390 µg/g;
- Cadmium was detected in BH19-2 at 1.7 µg/g, above the SCS of 1.2 µg/g;
- Lead was detected in BH19-1 (172 µg/g) and BH19-2 (842 µg/g), above the SCS of 120 µg/g;
- Mercury was detected in BH19-1 (0.3 µg/g) and BH19-2 (2.1 µg/g), above the SCS of 0.27 µg/g; and
- Zinc was detected in BH19-2 at 1020 µg/g above the SCS of 340 µg/g.

Volatile Organic Compounds and Petroleum Hydrocarbon parameters were not detected in the groundwater samples collected on October 17, 2019 with the exception of chloroform. Chloroform was detected in MW19-1 and MW19-2 at concentrations of 17.5 µg/L and 13.0 µg/L, respectively, above the Table 7 site condition standard of 2 µg/L. The presence of chloroform detected was rationalized as being due to the use of chlorinated municipal water used during coring. Select metal and Polycyclic Aromatic Hydrocarbons parameters were detected, however levels are below the applicable site condition standards. Due to a limited amount of water submitted from MW19-1, the laboratory method detection limit for PHC F2 was raised to 196 µg/L which is above the applicable site condition standards of 150 µg/L. Therefore, it could not be determined whether the sample meets the applicable site condition standards for Petroleum Hydrocarbon Fraction F2.

Additional groundwater monitoring was conducted on August 4, 2020, to confirm the chloroform exceedances and elevated detection limit of Petroleum Hydrocarbon Fraction F2 in the results of the October 17, 2019, groundwater samples. The concentrations of Petroleum Hydrocarbon Fraction F1 through F4 and Volatile Organic Compounds, including chloroform, were below the laboratory detection limits in the additional samples, and the detection limits were below the applicable Table 7 site condition standards. The non-detections of chloroform in the additional groundwater samples were reported to likely be caused by the use of chlorinated municipal water during coring.



The horizontal extent of the metals impacts in the soil was delineated. It was recommended that the horizontal extent of the soil contamination be delineated and remediated.

It is recommended that if groundwater monitoring wells are not required for future monitoring purposes, they should be decommissioned in accordance with O. Reg. 903.

3.3.3 Contamination Delineation

A Contamination Delineation program was completed for 593 Laurier Avenue West, Ottawa, Ontario, prepared by LRL Associates, dated November 8, 2019. The assessment was conducted to address the extents of the previously encountered elevated metal-based parameter contamination encountered at the northeastern and southeastern portion of the subject property. These exceedances were identified at the time of the Phase II Environmental Site Assessment, as discussed above in Section 3.3.2.

The contamination delineation was conducted on October 31, 2019, and consisted of the advancement of sixteen (16) manual auger holes (AH19-1 through AH19-16) at distances of approximately 3.0 m and 6.0 m from the previously advanced boreholes completed as part of the Phase II Environmental Site Assessment. The auger holes were advanced to depths between 0.2 m and 0.7 m bgs where refusal was encountered over inferred dense fill or bedrock. Representative soil samples collected during the investigation from approximately 3.0 m from the Phase II ESA boreholes were submitted for metals analysis including mercury.

Lead and/or mercury concentrations exceeded the applicable standards in all nine (9) samples submitted. Seven (7) of the samples submitted exceeded the standard for lead (120 µg/g) with levels between 129 µg/g and 532 µg/g. Six (6) of nine (9) the samples submitted exceeded the standard for mercury (0.27 µg/g) with levels between 0.3 µg/g and 1.6 µg/g and the detection limits in the remaining three (3) samples were (1.0 µg/g), above the standard of 0.27 µg/g. The exceedances were found at depths ranging between surface and 0.5 m bgs.

The report concluded that the soil contamination encountered onsite presents a low risk to the building occupants if left undisturbed. It was recommended that tenants be notified not to dig, and not to allow dogs to dig, in the yard. It was further recommended that the soil contamination be remediated at the time of site development. The vertical extent of contamination was anticipated to be from surface to bedrock, encountered at depths between 0.5 m and 1.65 m bgs. The horizontal extent of contamination was not delineated; however, it was indicated that it was anticipated to extend across the majority of the subject property.

3.3.4 Geotechnical Investigation

LRL was retained by the Alexander Fleck House Inc., to complete a Geotechnical Investigation for the property located at 593 Laurier Avenue West in Ottawa, Ontario. The details of the investigation are presented in the report entitled Geotechnical Investigation, Proposed Mid-Rise Apartments – Revision 4, 593 Laurier Avenue West, Ottawa, Ontario, prepared by LRL and dated June 2019, Revised May 2022.

The purpose of the investigation was to identify the subsurface conditions across the site by the completion of a borehole drilling program. The fieldwork for this investigation was carried out on May 17, 2019. A total of five (5) boreholes, were drilled across the property, where possible to do so, to get a general representation of the site's subsurface conditions. The boreholes were advanced using a track mount CME 75 drill rig equipped with 200 mm diameter continuous flight hollow stem auger.



Sampling of the overburden materials encountered in the boreholes was carried out at regular depth intervals using a 50.8 mm diameter drive open conventional spoon sampler in conjunction with standard penetration testing (SPT) “N” values. The SPT were conducted following the method ASTM D1586 and the results of SPT, in terms of the number of blows per 0.3 m of split-spoon sampler penetration after first 0.15 m designated as “N” value. All boreholes were advanced until practical auger refusal over inferred bedrock, four (4) of the boreholes consisted of HQ-size (Ø63.5mm) rock coring. The boreholes were terminated at depths ranging from 2.3 to 6.7 m below ground surface (bgs).

The subsurface conditions encountered in the boreholes were classified based on visual and tactile examination of the materials recovered from the boreholes. Topsoil of thickness ranging from 150 to 760 mm was found at the surface at select boring locations and was generally described as being sandy with black organics. Generally, underlying the topsoil was fill which was described as a heterogeneous mixture of sand-silt-clay, mixed with some black organics, moist, and dark brown in colour. The fill material encountered extended to depths ranging from 0.6 – 1.6 m bgs. Bedrock was identified at shallow depths of between 0.3 and 1.6 m bgs. The Rock Quality Designation values, expressed as a percent, ranged from 20 to 95%, which was identified as indicating the rock was very poor to excellent quality. The bedrock formation in this area can be described as consisting of limestone, with shaly partings, and grey to dark grey.

Groundwater was monitored during the field investigation. No water was encountered within the overburden during the borehole drilling, and no long-term groundwater monitoring was carried out. Groundwater was measured on October 16, 2019, in two (2) available monitoring wells, and the groundwater was found to be at 5.04 and 3.21 m bgs.

3.4 City Directories

City directories have been produced for most urban and some rural areas since the late 1800s. These directories are often archived in research and municipal libraries. The directories are generally not comprehensive and may contain gaps in time periods. Where available, city directories were reviewed in a minimum five-year increment to determine historical property use of the subject and adjoining properties. The City Directories search was completed by ERIS and included a search of the Vernon’s, Polk’s, Might’s and the Ontario Digital Business Directory. Data from 2012 to 2021 does not include residential information.

A copy of the city directory is included in **Appendix C**, and a summary of the findings is included below in **Table 5**:



Table 5: City Directories

Location	Details
Years Searched:	1920 – 2021
Historical Property Uses:	
Subject Site:	<p>593 Laurier Avenue W: RESIDENTIAL (1920-1941); MULTI-TENANT RESIDENTIAL (1945-2007);</p> <p>601 Laurier Avenue W: ADDRESS NOT LISTED (1920-1950); MULTI-TENANT RESIDENTIAL (1955-2007);</p> <p>603 Laurier Avenue W: ADDRESS NOT LISTED (1920-1945); MULTI-TENANT RESIDENTIAL (1950-2007);</p>
Adjacent Land:	<p>The remaining adjacent lands were either listed as residential (single occupant, multi-tenant or apartments) or the address was reported as not listed with the following exceptions:</p> <p>548 Albert St: HOWE JAS G & SON PAINTERS (1927); HELENE CURTIS SERVICE CENTRE BEAUTY PARLOR EQUIP (1941);</p> <p>71 Bronson Avenue: INCORPORATED SYNOD OF THE DIOCESE OF OTTAWA OFFICES (1967);</p> <p>81 Bronson Avenue: BRONSON HOME FOR PROTESTANT AGED WOMEN (1967);</p> <p>100 Bronson Avenue: NATIONAL DENTAL EXAMINING BD OF CANADA (1982) and EMBASSY OR JORDAN (1982-1987); CANADIAN PETROLEUM ASSOCIATION (1987) and ROCKWELL INTERNATIONAL OF CANADA (1987) and INNER PEACE MOVEMENT OF CANADA (1987-1994);</p> <p>176 Bronson Avenue: ROYAL CANADIAN MOUNTED POLICE BARRACKS (1950); SISTER OF ST VINCENT HOSPITAL (1955); BEL-AIR NURSING HOME (1964); RETROSPECTORS BLACK CAT CHIMNEY SWEEPS (1982); CALDWELL & ASSOCIATES REALTY LIMITED (1987); POLLACK PERSONNEL/GROUP (1994-2000) and ASSOCIATED REHABILITATION (1994); WHITHAM SCHOOL FOR THE PERFORMING ARTS (1997); INFORMETRICA (2007);</p> <p>190 Bronson Avenue: OVERSTREET C P (1976); SALON BRONSON (1982-1997); ANDREX HOLDINGS LIMITED (1987-1994) and NOLAN LINDS J DESIGNER (1987-1994) and GEORGIAN OAKS INTERNATIONAL FRANCHISING (1987) and TANDEM CONSULTING INC MECHANICAL ENGINEERING CONSULTANTS (1987-1994) and SBRISSA OVIDIO ARCHITECT (1987) and JOB CREATION OF CANADA (1987) and PERMAX INC MGMT CONSULTANTS (1987); ABSOR CONSTRUCTION (1994) and GAGNON EMBURG MANAGEMENT SERV INC (1994) and STAVE & ASSOCIATES (1994-1997) and CANADA RESEARCH INSTITUTE (1994) and DEVON GROUP LTD (1994-1997) and AFRICA INTERMATION (1994) and ALLER & COMPANY (1994) and ANDREWS COMSBERG ASSOC (1994) and KENNEDY & DE GROH CONSULTANTS (1994) NATIONAL CAPITAL ZOOLOGICAL SOCIETY (1994) and PHASE 5 CONSULTING GROUP</p>



(1994); CANADIAN RELIEF FUND FOR CHERNOBYL VICTIMS IN BELARUS (1997) and JUST FOR LUNCH (1997) and MINION SOFTWARE INC (1997);

196 Bronson Avenue: OTTAWA BUILDERS EXEH BLDG (1976) and NATIONAL ANTI-POVERTY ORGANIZATION (1976) and CANADIAN JOHNS-MANVILLE CO BUILDING MATERIALS (1976) and OTTAWA CONSTRUCTION ASSOCIATION (1976-1997) and MECHANICAL CONTRACTORS ASSN TRADE (1976-1997); NORFEST INFORMATION DESIGN (1982) and CANADIAN CHROMALOX COMPANY (1982) and DONN CANADA LTD (1982); OTTAWA VALLEY BID DEPOSITORY (1994-1997) and CANADIAN PRESTRESSED CONCRETE INSTITUTE (1994-1997) and ELECTRA QUOTE & ASSOCIATES (1994);

211 Bronson Avenue: IMMACULATA HIGH SCHOOL (1967);

213 Bronson Avenue: MCPHAIL MEMORIAL BAPTIST CHURCH (1967);

21 Cambridge Street N: ERIC GOODMAN & ASSOCIATES INC (1997)

26 Cambridge Street N: MISERICORDIA GENERAL HOSPITAL (1931); ST VINCENT HOSPITAL FOR INCURABLES (1936-1955);

27 Cambridge Street N: DEPARTMENT OF NURSING ST VINCENT HOSPITAL (1987); ST VINCENT HOSPITAL FOUNDATION (1994);

42 Cambridge Street N: MISERICORDIA MATERNITY HOSPITAL (1920-1927); MISERICORDIA HOME (1931); ST VINCENT HOSPITAL ANNEX (1936-1955);

60 Cambridge Street N: ST VINCENT HOSPITAL (1960-2021); CAN DO CASH (2007-2017); PRIMROSE FAMILY MEDICINE CTR (2012);

64 Cambridge Street N: ST VINCENT HOSPITAL NURSES RESIDENCE (1941-1967) and GRAY NUNS NURSES HOME (1950-1955);

72 Cambridge Street N: ANBER E N FRUIT AND GROCERY (1936); JOES CONFECTIONARY GROCERIES (1976-1987); CAMBRIDGE FOOD MART (1994-2007);

575 Laurier Avenue W: PATTERSON-ALEXANDER GEN CONTRACTORS LTD (1967) and BILLCLIFF LTD REAL ESTATE (1967) and MASON V K CONSTRUCTION LTD (1967) and DOUGLASS & ROSS ARCHITECTS (1967) and STEWART WEIR & CO (1967) and OTTAWA APPLICANCE SERVICE LTD (1967) and MCKEEN D C LTD (1967);

584 Laurier Avenue W: RCMP BARRACKS (1941-1950); ST VINCENT HOSPITAL STAFF HOUSE (1955)

604 Laurier Avenue W: SUNNYHILL NURSERY & KINDERGARTEN (1960-1976); CHILDRENS VILLAGE OF OTTAWA DAYCARE (1987); TUNGASUVVINGAT INUIT COMMUNITY CNTR (1994-2017);

1208 Laurier Avenue W: INUIT NON-PROFIT HOUSING (1997);

Relevant information regarding potentially contaminating activity and areas of potential environmental concern

The activities identified on the Site throughout the available periods documented by the City Directories do not indicate a potential environmental concern.

3.5 Environmental Source Information

As part of the Phase One ESA, a search was completed for available federal, provincial, and private databases. The search covered the Phase One ESA Site, as well as the Phase One Study Area. The information was obtained through the following search providers:

- EcoLog ERIS search provider;
- MECP Water Well Registry;
- MECP Freedom of Information (FOI) Request;
- City of Ottawa FOI, Historical Land Use Inventory (HLUI) Requests and other available related documents; and
- Technical Standards and Safety Authority (TSSA).

A summary of the records retrieved pertaining to the Phase One ESA Study Area, interpreted from the ERIS reports received, is summarized below in **Table 6**. A copy of the report provided is included in **Appendix D**.

Table 6: Summary of ERIS Search Records

Database Searched	Records Retrieved		Description of data, analysis and findings relevant to the Phase One ESA
	Phase One Property	Phase One Study Area	
National Pollutant Release Inventory	0	1	One (1) record that was found is listed at 1 Fleet Street, at the heating and cooling plant. ERIS has stated this property is 300 m north of the Site, however, the actual plant is located approximately 700 m north of the Site. Due to the actual distance from the subject properties, the records belonging to this address will not be included in the report.
Certificate of Approval (C of A)	0	13	Thirteen records were found: <ul style="list-style-type: none"> • One (1) record was approximately 70 m south (up-gradient) of the Site in 1994, located at the Bronson Ave and Gloucester St intersection, which was for municipal water. • One (1) record was for The Ottawa Construction Association located approximately 115 m south (up-gradient) of the Site in 2003, at 196 Bronson Ave, which was approved for industrial sewage works.



Database Searched	Records Retrieved		Description of data, analysis and findings relevant to the Phase One ESA
	Phase One Property	Phase One Study Area	
			<ul style="list-style-type: none"> Two (2) records were for Saint Vincent Hospital located approximately 60 m south (up-gradient) of the Site in 1993, at 60 Cambridge Street. They were approved for industrial air and municipal sewage. One (1) record was approximately 50 m north (down-gradient) of the Site in 1999, at the Bronson Ave and Slater St intersection, which was approved for municipal water. One (1) record was approximately 95 m north (down-gradient) of the Site in 1999, at the Commissioner St and Albert St intersection, which was approved for municipal sewage. One (1) record was located approximately 170 m north of the Site (down-gradient) in 2009, at 473 Albert St, which was approved by industrial air. One (1) record was located approximately 230 m northwest of the Site (down-gradient) in 1998, at Pooley's Bridge, which was approved for municipal water. Two (2) records were located approximately 190 m east of the Site (trans-gradient) in 1990, at 500-530 Laurier Ave W, both for industrial air. Three (3) records were located approximately 170 m northwest of the Site (down-gradient) in 2008/2010, at 10 Fleet St, for municipal and private sewage works and industrial air.
Commercial Fuel Oil Tanks (CFOT)	0	4	The four (4) records that were found were listed at 1 Fleet Street, at the heating and cooling plant. ERIS has stated this property is 300 m north of the Site, however, the actual plant is located 700 m north of the Site. Due to the actual distance from the subject properties, the records belonging to this address will not be included in the report.
Pesticide Register (PES)	0	0	No record found within 300 m of the Phase One properties.



Database Searched	Records Retrieved		Description of data, analysis and findings relevant to the Phase One ESA
	Phase One Property	Phase One Study Area	
Permit to Take Water (PTTW)	0	5	<p>One (1) record located 300 m north of the Site (down-gradient), received a permit to take water in 2013 for construction purposes.</p> <p>One (1) record was found located at 665 Albert St, approximately 210 m southwest of the Site (trans-gradient). A permit to take water was proposed in 2023 for reasons related to the LeBreton Flats redevelopment.</p> <p>One (1) record was found located at the southeast quadrant of Fleet Street and Lett Street, approximately 300 m northwest of the Site (down-gradient). A permit to take water was received in 2012 for Claridge Homes Inc. for the LeBreton Phase 3 project.</p> <p>Two (2) of the records that were found were listed at 1 Fleet Street, at the heating and cooling plant. ERIS has stated this property is 300 m north of the Site, however, the actual plant is located 700 m north of the Site. Due to the actual distance from the subject properties, the records belonging to this address will not be included in the report.</p>
Environmental Activity and Sector Registry (EASR)	0	2	<p>One (1) record was found at 60 Cambridge Street N, approximately 60 m south (up-gradient). In 2019, Bruyere Continuing Care Inc. was registered for air emissions in the Rideau Valley.</p> <p>One (1) record was found approximately 90 m northwest of the Site (down-gradient). In 2022, Aecon Construction Ontario registered for water taking for construction dewatering purposes.</p>
List of Expired Fuels Safety Facilities (EXP)	0	0	No records were found within a 300 m radius from the Site.
Contaminated Sites on Federal Land (FCS)	0	6	All the six (6) records are for the LeBreton Flats, which are located 220 m west and northwest of the Site (down-gradient). Three (3) of the records have been since closed due to remediation strategies. Investigation into the LeBreton Flats contamination



Database Searched	Records Retrieved		Description of data, analysis and findings relevant to the Phase One ESA
	Phase One Property	Phase One Study Area	
			began in 2006, the other three (3) active records are involved in annual monitoring programs.
Federal Identification Registry for Storage Tank Systems (FRST)	0	2	The two (2) records that were found are located at 1 Fleet Street, at the heating and cooling plant. ERIS has stated this property is 300 m north of the Site, however, the actual plant is located 700 m north of the Site. Due to the actual distance from the subject properties, the records belonging to this address will not be included in the report.
Greenhouse Gas Emissions from Large Facilities (GHG)	0	1	One (1) record was found listed at 1 Fleet Street, at the heating and cooling plant. ERIS has stated this property is 300 m north of the Site, however, the actual plant is located 700 m north of the Site. Due to the actual distance from the subject properties, the records belonging to this address will not be included in the report.
TSSA Historic Incidents (HINC)	0	5	<p>One (1) record was found at 79 Cambridge Street N, approximately 265 m south of the Site (up-gradient). An incident occurred in March of 2009 causing a carbon monoxide release into the environment. Due to the type of release (air), there is a low potential for environmental concern.</p> <p>One (1) record was found at 54 Primrose Street, approximately 260 m south of the Site (up-gradient). In October of 2008, 200L of fuel oil was leaked due to equipment failure. Due to the up-gradient location from the Site, there is a potential for environmental concern.</p> <p>One (1) record was found at 210 Bay Street, approximately 240 m northeast of the Site (trans-gradient). An incident occurred in February of 2007 causing a carbon monoxide release into the environment due to equipment and human error. Due to the type of release (air), there is a low potential for environmental concern.</p> <p>One (1) record was found at 42 Empress Avenue, approximately 245 m southwest of the Site (trans-gradient). An incident occurred at an unknown date,</p>



Database Searched	Records Retrieved		Description of data, analysis and findings relevant to the Phase One ESA
	Phase One Property	Phase One Study Area	
			<p>involving a gaseous fuel leak. Due to the trans-gradient location from the Site, there is a low potential for environmental concern.</p> <p>One (1) record was found listed at 1 Fleet Street, at the heating and cooling plant. ERIS has stated this property is 300 m north of the Site, however, the actual plant is located 700 m north of the Site. Due to the actual distance from the subject properties, the records belonging to this address will not be included in the report.</p>
Ontario Regulation 347 Waste Generators Summary (GEN)	1	121	<p>One (1) record was found on the subject properties, 603 Laurier Ave W. In 2022, Dalhousie Non-Profit Housing Co-op registered as a waste generator of light fuels.</p> <p>Eleven records were found for Bronson Place, located at 111-440 Gloucester St, approximately 100 m southeast of the Site (up-gradient).</p> <ul style="list-style-type: none"> • From 2002 to 2005, Bronson Place was a waste generator of PCB's and other specified inorganics. • From 2003 to 2005, Bronson Place was a waste generator of paint, pigments and coating residues. • From 2009 to 2018, Bronson Place was a waste generator of oil skimmings and sludges. <p>Twenty-one records were found for Saint Vincent Hospital, Bruyere Continuing Care, and SCO health Service, all located at 60 Cambridge Street, approximately 60 m south of the Site (up-gradient).</p> <ul style="list-style-type: none"> • From 1986 to 1990, the hospital was a waste generator of pathological wastes. • From 1989 to 1996, the hospital was a waste generator of paint, pigments, coating residues, inorganic lab chemicals, aliphatic solvents, petroleum distillates, and pharmaceuticals.



Database Searched	Records Retrieved		Description of data, analysis and findings relevant to the Phase One ESA
	Phase One Property	Phase One Study Area	
			<ul style="list-style-type: none"> From 1992 to 1996, the hospital was a waste generator of acid waste, alkaline wastes, waste oils and lubricants, organic lab chemicals, photo processing wastes and pathological wastes. From 1997 to 2013, the hospital was a waste generator of inorganic/organic lab chemicals, acid wastes, alkaline wastes, paint, pigments, coating residues, petroleum distillates, heavy fuels, waste oils and lubricants, pharmaceuticals, photo processing wastes, pathological wastes, waste compressed gases, light fuels and aliphatic solvents. From 2014 to 2020, the hospital was a waste generator of acid waste, oil skimmings, sludges, organic/inorganic lab chemicals, petroleum distillates, paint, pigment, coating residues, compressed gases, pathological wastes, heavy fuels, pharmaceuticals, waste oils, lubricants, light fuels, and other specified inorganics. <p>Sixteen records were found for The Bronson Centre, Shepards of Good Hope, Good Day Workshop Programs, and Ottawa R.C. School Board, located at 211 Bronson Ave, approximately 170 m southeast from the Site (up-gradient).</p> <ul style="list-style-type: none"> From 1986 to 1990, the school board was a waste generator of inorganic lab chemicals. From 1992 to 1998, the school board was a waste generator of inorganic and organic lab chemicals. From 2007 to 2012, the workshop was a waste generator of petroleum distillates. From 2013 to 2016, Shepards of Good Hope was a waste generator of organic lab chemicals, aliphatic solvents, alkaline wastes and petroleum distillates.



Database Searched	Records Retrieved		Description of data, analysis and findings relevant to the Phase One ESA
	Phase One Property	Phase One Study Area	
			<ul style="list-style-type: none"> From 2018 to 2021, The Bronson Centre was a waste generator of organic chemicals, oils and lubricants. <p>All of the above records are located up-gradient to the subject Site, due to the inferred north/northwest groundwater flow. These forty-nine records all have potential environmental impacts on the subject Sites.</p> <p>The below records are located down/trans-gradient from the subject Site and present low environmental concern due to the inferred groundwater flow direction:</p> <p>Five (5) records were found for the Rideau Transit Group, located at 529 Albert Street, approximately 170 m north of the Site (down-gradient).</p> <ul style="list-style-type: none"> From 2014 to 2016, the group was a waste generator of oils, lubricants, aliphatic solvents, light fuels, compressed gases, and other specified inorganics. From 2018 to 2019, the group was a waste generator of inorganic acids, alkaline solutions, inorganic sludges/slurries/solids, aliphatic solvents, light fuels, oils, lubricants, compressed gases and organic chemicals. <p>Two (2) records were found for the City of Ottawa Corporate Real Estate Office, located at 555 Albert Street, approximately 90 m west of the Site. Registered as waste generators in 2021 to 2022 for light fuels, oil skimmings, sludges and heavy fuels.</p> <p>Five (5) records were found for the City of Ottawa Transportation, located at 557 Wellington Street, approximately 190 m northwest of the Site.</p> <ul style="list-style-type: none"> From 2011 to 2012, the type of wastes generated are not specified in the records. From 2013 to 2014, the city was a generator of oils, lubricants, PCBs, light fuels, and other specified inorganics.



Database Searched	Records Retrieved		Description of data, analysis and findings relevant to the Phase One ESA
	Phase One Property	Phase One Study Area	
			<ul style="list-style-type: none"> In 2019, a registered generator of inert organic wastes. <p>Six (6) records were found at 473 Albert Street, approximately 170 m north of the Site (down-gradient). Property Material Management, Rosont Investment Inc., 2164613 Ontario Inc, and HVAC Maximum Heating & Cooling Inc. all have been registered waste generators at this address.</p> <ul style="list-style-type: none"> From 1986 to 1998, Property Material Management was a generator of halogenated solvents and photo processing wastes. In 2005, Rosont Investments Inc. was a generator of light fuels. In 2009, 2164613 Ontario Inc. was a generator of PCBs. In 2011, Maximum Heating and Cooling was registered as a waste generator, but the specific waste is not mentioned in the record. <p>Three (3) records were found for Carleton Condominium Corp., located at 500 Laurier Avenue W, approximately 250 east of the Site (trans-gradient). From 2003 to 2010, registered as a generator of aliphatic solvent wastes.</p> <p>Three (3) records were found at 434 Queen Street, approximately 200 m north (down-gradient). For Farm Credit Corporation and Tower Committee.</p> <ul style="list-style-type: none"> From 1989 to 1998, Farm Credit Corp. was a generator of halogenated solvents, graphic art wastes, paints, pigments, coating residues, and petroleum distillates. In 2022, Tower Committee was a generator of oil skimmings and sludges. <p>Fifteen records were found for the Ottawa-Carleton District School Board, located at 440 Albert Street,</p>



Database Searched	Records Retrieved		Description of data, analysis and findings relevant to the Phase One ESA
	Phase One Property	Phase One Study Area	
			<p>approximately 160 m northeast of the Site (trans-gradient).</p> <ul style="list-style-type: none"> • From 1986 to 2006, the school was a generator of inorganic/organic lab chemicals, aliphatic solvents, petroleum distillates, oils (skimmings/sludges), and lubricants. • In 2009, the school was a generator of specified inorganics. • From 2010 to 2016, the school was a generator of inorganic lab chemicals, alkaline wastes, oil skimmings/sludges, light fuels and other specified inorganics. • From 2018 to 2022, the school was a generator of alkaline solutions, pigments, coatings, paints, inorganic sludges/slurries, inorganic chemicals, light fuels, oils, and organic chemicals. <p>One (1) record was found for Donalco Inc., located at 10 Fleet Street, approximately 200 m northwest of the Site (down-gradient). Was registered in 2017 as a generator of inorganic sludges, slurries and solids.</p> <p>One (1) record was found for the City of Ottawa Pumping Station, located at 3 Fleet Street, approximately 170 m northwest of the Site (down-gradient). In 2013, registered as a generator of light fuels.</p> <p>One (1) record was found for Gafftech Solutions Inc., located at 443 Queen Street, approximately 230 m north of the Site (down-gradient). In 2014, was registered as a generator of aliphatic solvents.</p> <p>One (1) record was found for Malhorta Construction Ltd., located at 300 Lett Street, approximately 280 m northwest of the Site (down-gradient). In 2015, registered as a generator of light fuels.</p>



Database Searched	Records Retrieved		Description of data, analysis and findings relevant to the Phase One ESA
	Phase One Property	Phase One Study Area	
			<p>Twelve records were found for Ottawa-Carleton District School Board, located at 376 Gloucester Street, approximately 220 m east of the Site.</p> <ul style="list-style-type: none"> • In 2006, the school registered as a generator of light fuels. • From 2010 to 2022, the school registered as a generator or paints, pigments, coating residues, alkaline wastes, organic lab chemicals and specified inorganics. <p>One (1) record was found for Cathedral Hill, located at 428 Sparks Street, approximately 300 m north of the Site. Registered as a generator in 2021 of waste oils and sludges.</p> <p>Seven-teen records found were listed at 1 Fleet Street, at the heating and cooling plant. ERIS has stated this property is 300 m north of the Site, however, the actual plant is located 700 m north of the Site. Due to the actual distance from the subject properties, the records belonging to this address will not be included in the report.</p>
Record of Site Condition (RSC)	0	5	<p>Four (4) of the records were RSCs based on a Phase One and a Phase Two. Paterson group completed an RSC for 31 and 33 Cambridge Street N, as well as for 192 and 196 Bronson Avenue in 2019. The previous developments were demolished, and a multi-unit residential building was constructed. The new development is located 115 m south of the Site (up-gradient).</p> <p>One (1) record is located at 473 Albert St, approximately 170 m north of the Site (down-gradient). Paterson group completed an RSC based on a Phase One and Phase Two.</p> <p>This type of record does not present a potential risk for environmental concern as it is a report style and not a means to report or identify an incident.</p>



Database Searched	Records Retrieved		Description of data, analysis and findings relevant to the Phase One ESA
	Phase One Property	Phase One Study Area	
Retail Fuel Storage Tanks (RST)	0	0	No records were found within a 300 m radius from the Site.
Environmental Registry (EBR)	0	3	<p>One (1) record was found at 192 Bronson Ave, approximately 115 m south of the Site (up-gradient). In 2018, an ECA was submitted for sewage approval.</p> <p>One (1) record was found at 473 Albert St, approximately 170 m north of the Site (down-gradient). In 2009, an EPA was submitted for air discharge.</p> <p>One (1) record that was found was listed at 1 Fleet Street, at the heating and cooling plant. ERIS has stated this property is 300 m north of the Site, however, the actual plant is located 700 m north of the Site. Due to the actual distance from the subject properties, the records belonging to this address will not be included in the report.</p>
ERIS Historical Searches (EHS)	2	45	<p>Two (2) records were found for the subject properties. One (1) standard report was completed in 2019 on 593 Laurier Ave. One (1) standard report was completed in 2023 on 601 and 603 Laurier Ave W.</p> <p>Forty-five records were retrieved from the surrounding properties. These records retrieved are likely from previous Environmental Site Assessments completed on the neighbouring properties.</p>
Water Well Information System (WWIS)	1	34	<p>Thirty-five records were found. Of which, the following were indicated as monitoring, observation or test holes, which could be an indication of a possible contamination source or contaminating activity, although the record of such a well cannot be considered as a definite concern, but more a rationale to investigate further into the past or present uses through a Phase One ESA as included herein:</p>



Database Searched	Records Retrieved		Description of data, analysis and findings relevant to the Phase One ESA
	Phase One Property	Phase One Study Area	
			<p>Six (6) well records that were found are now abandoned wells and will not be included in this report.</p> <p>There are three (3) records of wells at equal/higher elevation to the Site:</p> <ul style="list-style-type: none"> • 593 Laurier Ave W (Site) registered one (1) well in October 2019. • 76 Cambridge Street N located approximately 230 m south of the Site (up-gradient) registered two (2) wells in April 2020. <p>There are twenty-six records of wells at lower elevation to the Site:</p> <ul style="list-style-type: none"> • Approximately 50 m northwest and 100 m west of the Site (down-gradient) six (6) wells were installed during the process of the transitway reconstruction. Wells were installed between August 2013 and May 2022. • 473 Albert Street located approximately 170 m north of the Site (down-gradient) registered eight (8) monitoring wells in February 2020. • 555 Laurier Ave W located approximately 95 m northeast of the Site (trans-gradient) registered three (3) monitoring wells in July 2017. • 557 Wellington Street located approximately 195 m northwest of the Site (down-gradient) registered five (5) monitoring wells in February 2015. • 43 Empress Ave located approximately 240 m southwest of the Site (trans-gradient) registered one (1) monitoring well in July 2019. • 434 Queen Street located approximately 220 m north of the Site (down-gradient) registered two (2) monitoring wells in April 2018.



Database Searched	Records Retrieved		Description of data, analysis and findings relevant to the Phase One ESA
	Phase One Property	Phase One Study Area	
			<ul style="list-style-type: none"> 506 Commissioner Street located approximately 190 m northwest of the Site (down-gradient) registered one (1) monitoring well in February 2021.
Environmental Condition Reports	--	--	Not included in Phase One ESA ERIS searches.
Areas of Natural Significance	--	--	Not included in Phase One ESA ERIS searches.
Fuel Oil Spills and Leaks (INC)	0	2	<p>One (1) record was found at 91 Cambridge Street N, approximately 270 m south of the Site (up-gradient). A natural gas service pipeline was damaged with a hand shovel. Due to the type of incident (gas release), the potential for environmental concern is low.</p> <p>One (1) record that was found was listed at 1 Fleet Street, at the heating and cooling plant. ERIS has stated this property is 300 m north of the Site, however, the actual plant is located 700 m north of the Site. Due to the actual distance from the subject properties, the records belonging to this address will not be included in the report.</p>
TSSA Pipeline Incidences (PINC)	0	6	Six (6) records were found within a 300 m radius of the Site. All of which were either for a natural gas pipeline break or the record does not specify the kind of pipe that was hit. The releases of natural gas are not a concern to the environmental conditions of the Site due to the matrix of the product released and general attributes.
Fuel Storage Tanks (FST)	0	0	No records were found within a 300 m radius from the Site.
Fuel Storage Tank – Historic (FSTH)	0	2	The two (2) records that were found were listed at 1 Fleet Street, at the heating and cooling plant. ERIS has stated this property is 300 m north of the Site, however, the actual plant is located 700 m north of the Site. Due to the actual distance from the subject properties, the records belonging to this address will not be included in the report.



Database Searched	Records Retrieved		Description of data, analysis and findings relevant to the Phase One ESA
	Phase One Property	Phase One Study Area	
Environmental Compliance Approval (ECA)	2	12	<p>Two (2) records were found on one of the subject properties. Both were for the Alexander Fleck House located at 593 Laurier Ave W. The records are from 2023, and both are approved for municipal and private sewage works.</p> <p>One (1) record was found for 192 Bronson Ave which is located 115 m south (up-gradient) from the Site. In 2019, an ECA for municipal and private sewage works was approved.</p> <p>One (1) record was found for The Ottawa Construction Association, which is located at 196 Bronson Ave, approximately 115 m south of the Site. In 2003, an ECA for industrial sewage works was approved.</p> <p>Three (3) records were found for 473 Albert St, approximately 170 m north of the Site (down-gradient). In 2009, there was an approval for an ECA for air emissions. In 2021, a record of site condition (RSC) was conducted. Also in 2021, an ECA for municipal and private sewage works was approved.</p> <p>Four (4) records were found for the Fleet Street Pumping Station located at 10 Fleet St, approximately 170 m northwest of the Site. In 2005, an ECA for municipal drinking water systems was approved. In 2008, an ECA for air emissions and municipal and private sewage works were approved. In 2010, an ECA for municipal and private sewage works was approved.</p> <p>One (1) record for 351-445 Queen St were found approximately 250 m north of the Site (down-gradient). In 2013, an ECA for municipal and private sewage works was approved.</p> <p>One (1) record for Earth Embassy Developments Ltd. Located at 439 Queen St, approximately 270 m north (down-gradient). In 2012, an ECA was approved for municipal and private sewage works.</p>



Database Searched	Records Retrieved		Description of data, analysis and findings relevant to the Phase One ESA
	Phase One Property	Phase One Study Area	
			One (1) record that was found was listed at 1 Fleet Street, at the heating and cooling plant. ERIS has stated this property is 300 m north of the Site, however, the actual plant is located 700 m north of the Site. Due to the actual distance from the subject properties, the records belonging to this address will not be included in the report.
Private and Retail Fuel Storage Tanks (PRT)	0	1	One (1) record that was found was listed at 1 Fleet Street, at the heating and cooling plant. ERIS has stated this property is 300 m north of the Site, however, the actual plant is located 700 m north of the Site. Due to the actual distance from the subject properties, the records belonging to this address will not be included in the report.
Scott's Manufacturing Directory (SCT)	0	3	<p>Two (2) records were found at 211 Bronson Ave, located approximately 170 m southeast of the Site (up-gradient). Neither of the records have an associated date or timeline in which manufacturing was completed. The records are for a periodic publisher and a civic/social organization. Due to the lack of information available for these records the environmental concern could be low or moderate.</p> <p>One (1) record was found for the Planetary Association located at 100 Bronson Ave located 155 m north of the Site (down-gradient). Established in 1975, registered as periodical/book publishers, environmental consulting services and a social advocacy organization. Due to the down-gradient location of the Site, there is a low potential for environmental concern.</p>
Ontario Spills (SPL)	0	82	<p>Many of the records retrieved were for a material that would not present a risk for environmental concern to the Site (i.e. propane or natural gas releases). These records were not included in the report.</p> <p>Three (3) records were located up-gradient from the Site and have potential environmental impacts to the subject properties. They are summarized as follows:</p> <ul style="list-style-type: none"> In May 2008, one (1) record was listed at the intersection of Bronson Avenue and Nepean



Database Searched	Records Retrieved		Description of data, analysis and findings relevant to the Phase One ESA
	Phase One Property	Phase One Study Area	
			<p>Street, approximately 140 m southeast of the Site. An OC Transpo bus leaked 10 L of antifreeze into the sewer and surrounding area. Due to the chemical attributes of antifreeze, the incident is not considered a potential risk for environmental concern. Antifreeze evaporates rapidly (minutes upon surface contact) and is unlikely a contributor for potential contamination to the Site.</p> <ul style="list-style-type: none"> • In May 2002, one (1) record was listed at 28 Primrose Avenue, approximately 220 m south of the Site. Hydraulic oil from a garbage truck spilled onto to the road. • In October 2008, one (1) record was listed at 54 Primrose Avenue, approximately 250 m south of the Site. An unknown volume of furnace oil leaked into the ground from an underground storage tank. <p>Each of the remaining records were located down- or trans-gradient of the Site, which further considers them as low-risk due to the inferred groundwater flow direction. The remaining records retrieved are summarized as follows:</p> <p>Eleven records are listed at 529 Albert Street, approximately 200 m east of the Site.</p> <ul style="list-style-type: none"> • In December 2013, 200 L of concrete admixture (shotcrete accelerator) was leaked due to pressure loss within the equipment. • In June 2014, 619 L of aluminum sulphate solution leaked from an above ground tank due to operator error. • In August 2014, 5 L of diesel fuel leaked from an above ground tank due to equipment failure. • In October 2014, 5 L of diesel fuel was leaked from an above ground tank due to operator error. • In December 2014, 2 L of petroleum oil leaked from its drum due to operator error.



Database Searched	Records Retrieved		Description of data, analysis and findings relevant to the Phase One ESA
	Phase One Property	Phase One Study Area	
			<ul style="list-style-type: none"> • In July 2015, 10 L of glycol and water solution was leaked due to equipment failure. • In August 2015 and March 2016, an unknown quantity of sediment water was leaked into nearby catch basins due to extreme weather conditions. • In September 2015, 2 L hydraulic oil was leaked due to operator error. • In April 2016, 100 L of used petroleum oil was leaked into the ground due to operator error. • In May 2017, 5 L of diesel fuel was leaked from the re-fuelling station due to operator error. <p>One (1) record was found at the intersection of Albert Street and Commissioner Street, approximately 100 m north of the Site. In July 1995, an unknown quantity of asphalt sealer leaked from a trailer onto the road.</p> <p>One (1) record was found in November 2019 was listed at 556 Laurier Avenue W, approximately 90 m east of the Site. Due to material failure, 5 L of fuel oil was leaked onto the ground.</p> <p>One (1) record was found at 553 Laurier Ave W, approximately 95 m northeast of the Site. In January 1996, due to vandalism, 900 L of furnace oil was leaked into the basement and sanitary sewer works.</p> <p>One (1) record was found on Slater Street, between Bronson and Bay, approximately 130 m north of the Site. In November 2008, 20 L of radiator fluid (coolant) was leaked into nearby catch basins due to equipment failure.</p> <p>Two (2) records were found at 670 Albert Street, approximately 125 m west of the Site. In August 2015, 10 L of water and dye solution was spilt. Also in October 2015, 15 L of coolant was leaked into the sewers from an OC Transpo bus.</p>



Database Searched	Records Retrieved		Description of data, analysis and findings relevant to the Phase One ESA
	Phase One Property	Phase One Study Area	
			<p>Five (5) records were found at the intersection of Wellington Street and Commissioner Street, approximately 300 m north of the Site.</p> <ul style="list-style-type: none"> • In April 2014, 1 L of hydraulic oil was leaked into the ground due to equipment failure. • In July 2015, 10 L of glycol and water solution was leaked due to operator error. • In July 2015, 20 L of hydraulic oil was leaked due to equipment failure. • In August 2015, 3 L of concrete washer to land due to operator error. • In August 2015, 3 L of sediment laden water was leaked due to material failure. <p>Five (5) records were found at 584 Wellington Street, approximately 210 m west of the Site. From 2011 to 2016, five (5) spills occurred in this area, including three (3) spills of concrete wash out, a small (1L) diesel spill, a small (2L) oil spill and 30 L of coolant.</p> <p>One (1) record was reported from the pumping station located at 10 Fleet Street, approximately 180 m northwest of the Site. In 2011, a sheen was reported on the Ottawa River outside of the pumping station.</p> <p>One (1) record was found at 443 Queen St W, approximately 230 m north of the Site. In November 2014, 1400 L of propylene glycol was leaked due to equipment failure.</p> <p>One (1) record was found at 435 Albert Street, approximately 215 m northeast of the Site. In January 2018, 12 L of coolant leaked from a bus due to operator error.</p> <p>Thirty-seven records that were found were listed at 1 Fleet Street, at the heating and cooling plant. ERIS has stated this property is 300 m north of the Site, however, the actual plant is located 700 m north of the Site. Due to the actual distance from the subject properties, the records belonging to this address will not be included in the report.</p>



3.5.1 City of Ottawa

3.5.1.1 City of Ottawa Historical Land Use Inventory (HLUI)

The City of Ottawa was contacted on August 27th, 2024, to obtain available information for the Site and surrounding areas through their Historical Land Use Inventory (HLUI). A formal response was received on October 31, 2024.

The City has identified 65 historical land use inventory area features. The majority of which are found to be located down- or trans-gradient of the Site, and do not present a potential risk for environmental concern. Six (6) addresses included in the historical land use inventory area features are located up-gradient of the Site, and include the following:

- 196 Bronson Avenue, approximately 120 m south of the Site is recorded to have a manufacturing facility in 2012 (Aerodynamics & Associates Testing Services). Additional listing at this address includes the Ottawa Construction Association, described as an Office between 2001 and 2012, and B L Thermal Insulation Ont In, described as Exterior Close in Work, in 2005. Further research into the former manufacturing operation on the property (Aerodynamics & Associates Testing Services) revealed that they are associated with air conditioning equipment, which is not considered a potential contaminating activity, therefore does not present a potential risk for environmental concern;
- 211 Bronson Avenue, approximately 160 m south of the Site is recorded to have operated as various industries between 1912 and 2006. They included:
 - Transport Action Canada, described as other services (except public administration) in at least 2006 and 2012;
 - Centretown Laundry Co-Op, described as a Laundries and Cleaners in 2005;
 - Good Day Workshop, described as an Reupholstery and Furniture Repair facility in at least 2001 through 2012; and
 - Immaculata High School, described as an Elementary and Secondary Education from at least 1012 through 1956.

The former Centretown Laundry Co-op facility in operation in at least 2005, and the Good Day Workshop Reupholstery and Furniture Repair facility which operated from at least 2001 through 2012 are considered a potential risk for environmental concern to the Site;

- 190 Bronson Avenue, approximately 85 m south of the Site, is recorded as Perfection Printers, a Printing facility which operated in at least 1990. **This printing facility presents a potential risk for environmental concern to the Site;**
- 208 Bronson Avenue, approximately 180 m south of the Site, is recorded as Desktop Express Publishing, and Publishing facility in the at least 1990. **This publishing facility presents a potential risk for environmental concern to the Site;**
- 400 Gloucester Street, approximately 90 m southeast of the Site, is recorded as Bronson Place in 2016 with no further details; O'keefe Brewery Co Ltd., described as a Brewers & Bottlers between 1900 and 1950; and
- 60 Cambridge Street, approximately 60 m south of the Site, is reported as the House of Mercy Maternity Hospital, Misericordia Maternity Hospital, Sco Health Service and St Vincent Hospital for Incurables from between 1901 through 2005.



The City has identified 46 historical land use inventory point features. The majority of which are found to be located down- or trans-gradient of the Site, and do not present a potential risk for environmental concern. Three (3) addresses included in the historical land use inventory area features are located up-gradient of the Site, and include the following:

- 196 Bronson Avenue, approximately 120 m south of the Site is recorded as a builders exchange building equipped with an underground petroleum storage tank used for fuel oil. The tank is identified to be located at rear of building on Cambridge Street. The tank was installed in 1960;
- Seven (7) records were received for 60 Cambridge Street (St. Vincent Hospital), approximately 60 m south of the Site. They records include five (5) listings for underground petroleum storage tanks used to store fuel oil and bunker oil, and two (2) records for above ground petroleum storage tanks used to store fuel oil. The tanks were installed between 1952 and 1973; and
- Two (2) records were retrieved for Immaculata High School located at 211 Bronson Avenue, approximately 160 m south of the Site, which included one (1) underground fuel oil tank, and one (1) not-specified fuel oil tank, installed between 1953 and 1961.

Each of the above records of petroleum storage tanks presents a potential risk for environmental concern to the Site.

The City of Ottawa identified an abandoned railway approximate 220 m north of the Site, and generally in the same linear area, an electric railway in operation from between 1870 through 1950. Due to the down-gradient location from the Site, the railways identified do not present a potential risk for environmental concern to the Site.

A former land fill was identified by the City of Ottawa (Unnamed Landfill) west of the intersection of Booth Street and Fleet Street, approximately 350 m northwest of the Site. Additional details related to the types of waste accepted, and dates of operation are not provided. Due to the down-to trans-gradient location from the Site, this former landfill site does not present a potential risk for environmental concern to the Site.

A copy of the City of Ottawa Historical Land Use Inventory results is included in **Appendix K**.

3.5.1.2 1988 Intera Report

Prior to the 2001 amalgamation, the City did not have a consolidated database of environmental concerns for City properties and typically referred all inquiries to the *1988 Mapping and Assessment of Former Industrial Sites, City of Ottawa*, prepared by Intera Technologies Ltd. (1988 Intera Report). This report describes an inventory and assessment study of former industrial sites in the former (prior to the 2001 amalgamation) City of Ottawa from 1850 to 1984 that likely produced or handle hazardous wastes and materials. LRL reviewed a physical copy of the 1988 Intera Report as part of the Phase I ESA desktop assessment for the Site and found eight (8) industrial sites present within 300 m of the Site. The results from the report are as follows:



Location	Period of Operation	Description of Operations	PCAs
542 Wellington Street, approximately 120 m northwest of the Site (down-gradient)	1922 to 1965	Ottawa Brass Manufacturing Co. Small machine shop and brass works making brass and copper products.	Due to the down-gradient location from the Site, the record does not present a potential risk for contamination to the site.
471 Wellington Street, approximately 240 m northwest of the Site (down-gradient)	1922 to 1940	Photogelatine Engraving Co. Ltd. Small operation, with printers, binders, lithographers, and engravers.	Due to the down-gradient location from the Site, the record does not present a potential risk for contamination to the site.
478-482 Maria Street (now Laurier Avenue), approximately 280 m east of the Site (trans-gradient)	Before 1878 to 1901	W.J. Campbell and Sons, Engineering Works Medium size operation, boilermakers	Due to the trans-gradient location from the Site, the record does not present a potential risk for contamination to the site.
422-426 Slater Street, approximately 170 m east of the Site (trans-gradient)	1920's to 1960's	Ottawa Car Manufacturing Ltd. Brass Foundry Medium size operation, brass foundry for car works/workshop	Due to the trans-gradient location from the Site, the record does not present a potential risk for contamination to the site.
200 Bay Street, approximately 250 m northeast of the Site (trans-gradient)	--	Dyeing and Cleaning Works Medium size operation, cleaners and dyers	Due to the trans-gradient location from the Site, the record does not present a potential risk for contamination to the site.
416-428 Wellington Street, approximately 300 m north of the Site (down-gradient)	1865 to 1945	Vulcan Iron Works Large operation, founders and machinists, boilermakers	Due to the down-gradient location from the Site, the record does not present a potential risk for contamination to the site.
440-442 Wellington Street, approximately 300 m north of the Site (down-gradient)	1885 to 1900	David Manchester, Clothing Manufacturer Small manufacturer of ready-made clothing includes a woollen and carding mill	Due to the down-gradient location from the Site, the record does not present a potential risk for contamination to the site.
430-434 Wellington Street, approximately 300 m north of the Site (down-gradient)	1890 to 1945	P.J. Powers & Co. Ltd. / Vulcan Boiler Works Large operation, boilermakers, boat builders, and machinists	Due to the down-gradient location from the Site, the record does not present a potential risk for contamination to the site.



3.5.1.3 City of Ottawa Old Landfill Management Strategy Document, 2004

A report entitled *Old Landfill Management Strategy Phase 1 – Identification of Sites City of Ottawa, Ontario*, was prepared by Golder Associates for the City of Ottawa in 2004. This report identified old landfill site for potential environmental consideration within the boundary of the amalgamated City of Ottawa. LRL reviewed this report as part of the Phase I ESA desktop assessment for the Site and found no landfills present within 300 m of the Site.

3.5.2 Ontario Ministry of Environment Conservation, and Parks Freedom of Information Act

The Ontario Ministry of the Environment, Conservation, and Parks (MECP) was contacted under the Freedom of Information Act (FOI) to obtain available information for the Site regarding:

- Certificates of Approvals or any permits relating to air emissions (including noise), water taking and discharging, waste disposal sites, septic systems, pesticides storage or other similar instruments.
- Incidents, orders, offences, spills, discharges of contaminants or inspections;
- Waste management records, including current and historical waste storage locations and waste generator and waste receiver information; and

Reports on the environmental conditions of the property were submitted to the Ministry of the Environment, Conservation and Parks (MECP). A Freedom of Information (FOI) request was made to the MECP for each of the properties located at 593, 601, and 603 Laurier Avenue West. A formal response from the MECP confirmed that no records were found for any of the subject properties. The MECP decision letters are provided in **Appendix E**.

3.5.3 Inventory of Coal Tar Industrial Sites in Ontario

The MECP has created an inventory of all known and historical coal gasification plants. It identifies industrial sites that produced and continue to produce or use coal tar or other related tars. The program was discontinued in 1988. A search of the databased revealed no records within a 300 m radius from the Site.

3.5.4 Technical Standards and Safety Authority

Fuel storage at commercial and industrial facilities is regulated by the Technical Standards and Safety Authority (TSSA). Records of aboveground storage tanks are maintained for bulk storage facilities only. Underground storage tanks are required to be registered with the TSSA. There are no requirements to register private underground and aboveground fuel oil storage tanks for heating or waste oil. Records of registered and licensed tanks have been maintained since 1990.

TSSA was contacted on September 24, 2024, regarding available information concerning the presence of petroleum storage tanks, fuel spill records, accidents or fuel-related incidents which may be registered on the Site or surrounding properties. The Public Information Agent has indicated three (3) records of Fuel Service Appliance. Each record was for the property located at 60 Cambridge Street North, approximately 60 m south (up-gradient of the Site). A Fuel Service Appliance is a natural gas powered appliance, therefore, the record does not represent a potential environmental concern to the Site.

3.5.5 Ministry of Environment, Conservation, and Parks Water Well Records

The MECP well records database provides information of locations and characteristics of water wells throughout Canada in accordance with Ontario Regulation 903. Information of the stratigraphy, depth of bedrock and approximate depth of water table is also provided. A search



of the water well record database was completed on August 6, 2024. Records of twenty-nine wells were identified within a 250 m radius of the Site. Each of the wells identified are located on neighbouring properties, and the details of representative wells are summarized below.

The results are summarized in the following summary table, **Table 8**, and a copy of the available records retrieved are included in **Appendix F**.

Table 8: Summary of Well Records Retrieved

Well Identification	Details
7357890	<p>A well cluster containing two (2) monitoring wells, located on-Site at property 593 Laurier Ave W were installed in 2019.</p> <p>Well 19-1 located on the southeast corner of the property, fill was encountered to 4.7 m below ground surface (bgs) followed by bedrock to 7.75 m bgs where the well was terminated. Static water level was found at 5.04 m bgs.</p> <p>Well 19-2 located on the northeast corner of the property, fill was encountered to 6.27 m bgs followed by bedrock to 9.32 m bgs where the well was terminated. Static water level was found at 3.21 m bgs.</p>
7292921	<p>A monitoring well approximately 30 m east of the Site, was installed in August of 2017 and abandoned in December of 2017. The subsurface conditions encountered include asphalt/gravel extending to 0.31 m bgs, followed by silt and sand to 1.22 m bgs, followed by grey limestone to 12.19 m bgs where the well was terminated. Depth at which water was found was not included in the records.</p>
7292920	<p>A monitoring well approximately 75 m east of the Site, was installed in August of 2017 and abandoned in December of 2017. The subsurface conditions encountered include topsoil extending to 0.91 m bgs, followed by grey limestone to 12.19 m bgs where the well was terminated. Depth at which water was found was not included in the records.</p>
7292922	<p>A monitoring well approximately 110 m east of the Site, was installed in August of 2017 and abandoned in December of 2017. The subsurface conditions encountered include asphalt/gravel extending to 0.31 m bgs, followed by silt and sand/bricks/concrete to 2.44 m bgs, followed by grey limestone to 15.24 m bgs where the well was terminated. Depth at which water was found was not included in the records.</p>
7409464	<p>Located 60 m north of the Site and was installed in 2021. No other information was found.</p>
7419132	<p>Located 65 m north of the Site and was installed in 2022. No other information was found.</p>
7409463	<p>Located 45 m north of the Site and was installed in 2021. No other information was found.</p>
7339402	<p>A test hole approximately 220 m southwest of the Site, was installed in 2019. The subsurface conditions encountered include sand/fill/gravel to 2.23 m bgs, followed by limestone to 5.12 m bgs where the well was terminated. Depth at which water was found was not included in the records.</p>



7332168	Located 250 m southwest of the Site and was installed in 2018. No other information was found.
7332199	Located 250 m southwest of the Site and was installed in 2018. No other information was found.
7206940	Located 185 m west of the Site and was installed in 2013. No other information was found.
7238459	A test hole approximately 155 m west of the Site, was installed in 2015. The subsurface conditions encountered include sand/stone to 3.96 m bgs, followed by dry sand and silt to 5.79 m bgs, followed by wet sand and silt to 7.01 m bgs where the well was terminated. Depth at which water was found was not included in the records.
7332167	Located 120 m west of the Site and was installed in 2017. No other information was found.
7238458	A monitoring well located 105 m west of the Site was installed in 2015. The subsurface conditions encountered include sand to 5.79 m bgs, followed by silt and sand to 7.01 m bgs where the well was terminated. Depth at which water was found was not included in the records.
7238460	A monitoring well located 100 m north of the Site was installed in 2015. The subsurface conditions encountered include sand/silt to 9.14 m bgs, followed by gravel to 9.75 m bgs where the well was terminated. Depth at which water was found was not included in the records.
7238457	A monitoring well located 105 m north of the Site was installed in 2015. The subsurface conditions encountered include sand/stone to 6.1 m bgs, followed by silt/clay to 8.23 m bgs where the well was terminated. Depth at which water was found was not included in the reports.
7372058	Located 120 m west of the Site and was installed in 2017. No other information was found.
7387881	A monitoring well located 140 m southwest of the Site was installed in 2021. The subsurface conditions encountered include loam to 0.31 m bgs followed by brown silt and silt to 4.57 m bgs, then silt and limestone to 5.18 m bgs where the well was terminated. Depth at which water was found was not included in the reports.
7354215	A monitoring well located 200 m north of the Site was installed in 2020. The subsurface conditions encountered include concrete and gravel to 0.31 m bgs, followed by limestone and shale to 3.83 m bgs where the well was terminated. Depth at which water was found was not included in the reports.
7317392	A monitoring well located 210 m north of the Site was installed in 2018. The subsurface conditions encountered include concrete and gravel to 0.31 m bgs, followed by limestone and shale to 3.96 m bgs where the well was terminated. Depth at which water was found was not included in the reports.
7354218	A monitoring well located 205 m north of the Site was installed in 2019. The subsurface conditions encountered include concrete to 0.31 m bgs, followed by gravel to 0.61 m bgs, followed by limestone to 4.57 m bgs where the well was terminated. Depth at which water was found was not included in the reports.
7354217	A monitoring well located 215 m north of the Site was installed in 2019. The subsurface conditions encountered include concrete and gravel to 0.31 m bgs, followed by limestone and shale to 3.83 m bgs where the well was terminated. Depth at which water was found was not included in the reports.



7354216	A monitoring well located 215 m north of the Site was installed in 2019. The subsurface conditions encountered include concrete and gravel to 0.31 m bgs, followed by sand/gravel/fill to 4.12 m bgs, followed by limestone and shale to 4.57 m bgs where the well was terminated. Depth at which water was found was not included in the reports.
7317391	A monitoring well located 215 m north of the Site was installed in 2018. The subsurface conditions encountered include concrete to 0.31 m bgs, followed by gravel to 0.61 m bgs, followed by limestone to 4.57 m bgs where the well was terminated. Depth at which water was found was not included in the reports.
7354222	A monitoring well located 220 m north of the Site was installed in 2019. The subsurface conditions encountered include concrete and gravel to 0.31 m bgs, followed by limestone and shale to 3.65 m bgs where the well was terminated. Depth at which water was found was not included in the reports.
7354219	A monitoring well located 225 m north of the Site was installed in 2019. The subsurface conditions encountered include concrete to 0.31 m bgs, followed by sand and gravel to 0.49 m bgs, followed by limestone and shale to 3.81 m bgs where the well was terminated. Depth at which water was found was not included in the reports.
7354220	A monitoring well located 230 m north of the Site was installed in 2019. The subsurface conditions encountered include gravel to 0.31 m bgs, followed by limestone and shale to 3.66 m bgs where the well was terminated. Depth at which water was found was not included in the reports.
7335409	A well cluster containing three (3) monitoring wells was installed in January of 2019 and abandoned in April of 2020. Only one (1) of the wells is located within the 250 m radius of the Site. Well 19-3 is located 250 m south of the Site. The subsurface conditions encountered include asphalt/gravel/sand to 0.35 m bgs, followed by limestone and shale to 4.39 m bgs where the well was terminated. Static water level was found at 2.96 m bgs.

3.5.6 Waste Disposal Site Inventory

The MECP's Waste Management branch maintains an inventory of known open (active or inactive) and closed disposal site in Ontario. A search of the database revealed three (3) records of waste disposal sites within a 1 km radius from the Site.

Location	Date Closed	Classification	PCAs
Ottawa, near the Supreme Court Building, approximately 750 m northeast of the Site (trans-gradient)	1944	A5 Potential Hazard	Due to the trans-gradient location from the Site, there is low potential for environmental concern.
Ottawa, Broad Street (LeBreton Flats), approximately 560 m west of the Site (down-gradient)	1920	A5 Potential Hazard	Due to the down-gradient location from the Site, there is low potential for environmental concern.
Ottawa, LeBreton Flats, approximately 800 m west of the Site (down-gradient)	1964	A5 Potential Hazard	Due to the down-gradient location from the Site, there is low potential for environmental concern.



3.6 Physical Setting Sources

The Site is located at approximately 75 m above mean sea level (amsl) and is generally flat land with a steep slope towards the north (towards the Ottawa River). The topography of the Site and general area is presented in the topographic map included in **Appendix G**.

3.6.1 Aerial Photographs

Aerial photographs were obtained from GeoOttawa and the National Air Photo Library through a search provider. Review of the photographs was completed to develop a general history of the development of the Site and surrounding properties. Aerial photographs may be at a scale that limits a detailed review of the Site and surrounding properties.

Copies of select aerial photographs are included in **Appendix H**, and a summary is included in **Table 9**.

Table 9: Summary of Aerial Photographs

Year	Phase One Property (Site)	Phase One Study Area (Surrounding Area)
1928 (AP1)	Due to the quality of the image, it is unsure whether the Site is developed at this time.	High-density development in each direction is observed in the Phase One study area. Laurier Avenue is developed to the south of the Site.
1958 (AP2)	The Site appeared to be developed with buildings on each of the Phase One properties.	No significant changes were observed to the Phase One study area from the observation made in 1928. The hospital south of the Site (up-gradient) has greatly expanded since the previous AP1.
1965 (AP3)	The Site appeared similar to 1958.	No significant changes were observed to the Phase One study area from the observation made in 1958. The property immediately to the north of the Site has been developed.
1976 (AP4)	The Site appeared similar to 1965.	No significant changes were observed to the Phase One study area from the observation made in 1965.
1991 (AP5)	The Site appeared similar to 1976.	No significant changes were observed to the Phase One study area from the observation made in 1976.
2002 (AP6)	The Site appeared similar to 1991.	No significant changes were observed to the Phase One study area from the observation made in 1991.
2011 (AP7)	The Site appeared similar to 2002.	No significant changes were observed to the Phase One study area from the observation made in 2002.
2022 (AP8)	The Site appeared similar to 2011.	No significant changes were observed to the Phase One study area from the observation made in 2011.

3.6.2 Topography, Hydrology & Geology

An Ontario Base Map was retrieved by ERIS for the Phase One Subject Area and surrounding properties. A copy of the map is included in **Appendix I**. Furthermore, the City of Ottawa interactive mapping system, geoOttawa, provides additional topographic information such as contours.

Geological maps were reviewed to obtain information on regional geology, surficial soils and bedrock. These maps included the following:

- Harrison, J.E., 1976, Generalized Bedrock Geology, Ottawa-Hull, Ontario and Quebec, Geological Survey of Canada, Map 1508A, Scale 1:125,000.
- St-Onge, D.A., (compilation), 2009, Surficial Geology, Lower Ottawa Valley, Ontario-Quebec, Geological Survey of Canada, Map 2140A, Scale 1:125,000.

A summary of Topographical, Physiographical, Hydrogeological and Geological Conditions are summarized on **Table 10**.

Table 10: Summary of Topographical, Physiographical, Hydrogeological and Geological Conditions

Parameter	Source	Description
Topography	Ontario Base Map (included in Appendix G), and geoOttawa	The Site is generally flat with a steep slope towards the north (towards the Ottawa River). The Site has an approximate elevation of 75 m amsl.
Physiography	Not Applicable	A review of the Physiography of the Phase One ESA property, and Subject Area was not included as part of this ESA.
Hydrology	Toporama – The Atlas of Canada	The inferred groundwater flow direction is north toward the Ottawa River. No further details were retrieved pertaining to groundwater levels below grade.
Geology	Geological Survey of Canada mapping, as referenced above at the beginning of this Section.	Generalized surficial geology: glacial deposits: Till, plain, local relief less than 5 m; and Limestone, dolomite, sandstone, and locally shale, relatively flat-lying (St-Onge, D.A., 2009). Generalized bedrock geology: Eastview and Ottawa Formation: dark grey almost black limestone and limestone with some shaly partings: some sandstone in basal part. (Harrison, J.E., 1976). According to the Phase II ESA submitted on November 7, 2019 (Revised September 4, 2020), limestone with shaly partings was encountered from depths of 0.50 and 1.65 m bgs to 7.75 and 9.30 m bgs where the boreholes were terminated.



3.6.3 Fill Material

Based on our review of available historical information, it has been revealed that the Phase One property was undeveloped prior to the development in the early 1900's (at least 1901). The presence of the former development on the Site is a not a potential environmental concern.

3.6.4 Water Bodies and Areas of Natural Significance

O. Reg. 153/04 identifies an Areas of Natural Significance through the following databases and criteria:

- The Site is not part of a provincial park or conservation area;
- The Site is not within any Areas of Natural and Scientific Interest (ANSI) identified by the Ministry of Natural Resources (MNR) as having provincial significance;
- The Site does not include any area identified as Provincial Significance Wetland (PSW) by MNR
- The Site does not include any area designated as environmentally significant in municipal official plans;
- The Site does not include any area designated as an escarpment natural area by Niagara Escarpment Plan;
- The Site does not include any area which is a habitat of endangered species;
- The Site does not include any Oak Ridges Moraine Conservation area; and,
- The Site does not include any area designated as a wilderness area.

Based on the Ottawa River's natural significance, the Phase One ESA property is considered to be within an Area of Natural Significance, as seen in the Ontario Base Map included in **Appendix G**.

3.7 Site Operating Records

Site operating records have not been provided in associated with this report. It is unlikely that the these reports are available for the Site based on the residential occupancy use.



4 INTERVIEWS

A summary of the interview conducted as part of this Phase One ESA is included in the following **Table 11**.

Table 11: Summary of Interview

Parameter	Information
Interviewee	Kelly, Property Manager
Interviewer	Olivia Wanamaker, Environmental Technician
Interview Type	In person
Interview Date	Aug 15 th , 2024
Interview Details/Pertinent Information	<ul style="list-style-type: none"> • Kelly has been familiar with the Site for almost two (2) years when she became the property manager. • Kelly has indicated that all of the Site properties have been used for residential purposes since construction in the early 1900's (593 Laurier Ave) and the early 1950's (601/603 Laurier Ave). • Kelly has indicated that the buildings on the Site are serviced by municipal water, sanitary services and is heated by natural gas. • Kelly has indicated that there was a renovation to 593 Laurier Avenue in the past (~50 years), which included turning the large home into several separate residential units. • Kelly has indicated that all the buildings used to be heated with heating oil tanks on all three properties until they were removed in the 1970-1980's and replaced with modern heating equipment.
Evaluation	Based on the interview, it is found that the information retrieved corresponded to that obtained from the records reviewed with no inconsistencies or deviations encountered.

5 SITE RECONNAISSANCE

A summary of the Site reconnaissance conducted as part of this Phase One ESA is included in the following **Table 12A** through **Table 12C**.



Table 12A: Summary of the Site Reconnaissance 593 Laurier Ave W

Parameter	Information
Date	Aug 15 th , 2024
Time	1:45 pm – 2:15 pm
Weather Conditions	Sunny, 30°C
Site Activity	Residential
Person conducting Site visit	Olivia Wanamaker, Environmental Technician
Limitations to Site visit	The units on the upper floor and the basement units were unavailable for access.
Site Reconnaissance Details	<p>The following observations were made of the Phase One ESA Property, 593 Laurier Ave W, in Ottawa, Ontario:</p> <ul style="list-style-type: none"> • The Site is developed with a two-storey, multi-unit residential home, occupied by several tenants. • The majority of the Site is encompassed by the residential development; however, there is a backyard to the northern extents of the Site and a small asphalt driveway/parking area in the southwest corner of the Site • The exterior finish of the building on the Site is brick and stone. • The Site is generally flat with a slight slope to the south and a steep slope immediately to the north of the Site. • The building includes a full basement that is mostly unfinished, the walls included brick, concrete and stone, the floors included vinyl, concrete, wood and tile. • The finishes on the upper floors of the building include wood flooring, drywall and tall wooden baseboard. • The basement contained a storage shelf with paints, thinners, antifreeze and other cleaning chemicals; however, they were all sealed in proper packaging and labelled accordingly. • The basement is used for tenant storage, laundry area, as well as a mechanical room containing various pieces of equipment (furnace, water heater, natural gas, etc.) • There is a garage accessible from the basement and from the outside used for tenant and owner storage. There is also a small trapdoor connecting the garage and the lower part of the basement. • There is a pile of wooden skids in the southwest corner of the backyard. There is a wall that wraps around majority of the backyard area, then a steep slope immediately follows the wall down to Albert Street.
Utilities	<p>Potable water is available through Municipal drinking water supply. The Site is connected to municipal sanitary service infrastructure.</p> <p>Natural gas/electric infrastructure is available, and services the Site.</p>
Site Visit Photographs	Photographs from the Site visit are included in Appendix J .



Table 12B: Summary of the Site Reconnaissance 601 Laurier Ave W

Parameter	Information
Date	Aug 15 th , 2024
Time	1:15 pm – 1:45 pm
Weather Conditions	Sunny, 30°C
Site Activity	Residential
Person conducting Site visit	Olivia Wanamaker, Environmental Technician
Limitations to Site visit	None of the residential units were available for access.
Site Reconnaissance Details	<p>The following observations were made of the Phase One ESA Property, 601 Laurier Ave W, in Ottawa, Ontario:</p> <ul style="list-style-type: none"> • The Site is developed with a three-storey, multi-unit residential complex, occupied by several tenants. • The majority of the Site is encompassed by the residential development with two (2) small concrete walkways located at the southern portion of the Site. • The exterior finish of the building on the Site brick. • The Site is generally flat with a steep slope immediately to the north of the Site. • The building has no basement and has interior finishes of vinyl, tile and concrete flooring as well as drywall and brick walls. • There are two staircases, one at the front of the building, and one at the back of the building that give access to the various units throughout. • There are two (2) common space areas, one (1) is an unfinished laundry, storage and mechanical room. The other is a finished laundry space with light storage and a large meeting table. • There is a wooden deck/fence that wraps around the backside of the building where a separate entrance is. • No storage of solvents, adhesives, petroleum-based fuel or other potentially contaminating chemicals and products were observed.
Utilities	<p>Potable water is available through Municipal drinking water supply.</p> <p>The Site is connected to municipal sanitary service infrastructure.</p> <p>Natural gas/electric infrastructure is available, and services the Site.</p>
Site Visit Photographs	Photographs from the Site visit are included in Appendix J .



Table 12C: Summary of the Site Reconnaissance 603 Laurier Ave W

Parameter	Information
Date	Aug 15 th , 2024
Time	12:45 pm – 1:15 pm
Weather Conditions	Sunny, 30°C
Site Activity	Residential
Person conducting Site visit	Olivia Wanamaker, Environmental Technician
Limitations to Site visit	Only one (1) of the residential units were available for access and the mechanical room was not accessible.
Site Reconnaissance Details	<p>The following observations were made of the Phase One ESA Property, 603 Laurier Ave W, in Ottawa, Ontario:</p> <ul style="list-style-type: none"> • The Site is developed with a two-storey, multi-unit residential complex, occupied by several tenants. • The majority of the Site is encompassed by the residential development with three (3) small concrete walkways located at the southern portion of the Site. • There is also a small grassy area in the southwest corner of the Site with a picnic table, BBQ, two (2) storage sheds, and a garbage collection area. • The exterior finish of the building on the Site is brick. • The Site is generally flat with a steep slope immediately to the north of the Site. • The building has no basement and has interior finishes of vinyl, tile and concrete flooring as well as drywall and brick walls. • There are two staircases, one at the front of the building, and one at the east side of the building. The units in the front are accessible by the front stairs. The units that are located on the east side are accessible by the side stairs. • A concrete deck is located at the rear (north side) of the building for access to the back of the building, BBQ's and outdoor seating. • No storage of solvents, adhesives, petroleum-based fuel or other potentially contaminating chemicals and products were observed.
Utilities	<p>Potable water is available through Municipal drinking water supply.</p> <p>The Site is connected to municipal sanitary service infrastructure.</p> <p>Natural gas/electric infrastructure is available, and services the Site.</p>
Site Visit Photographs	Photographs from the Site visit are included in Appendix J .



5.1 Specific Observations of the Phase One ESA property

The specific observations encountered at the Phase One ESA property are summarized in the following **Table 13**.

Table 13: Specific Observations of the Phase One ESA property

Parameters	Information
Property Dimensions	593 Laurier Ave W: Irregular shape, being approximately 32.1 m wide (east-west) by approximately 38.8 m (north-south). 601 & 603 Laurier Ave W: Triangular shape, being approximately 74.1 m wide (east-west) by approximately 40.3 m (north-south).
Current Occupants/ Tenants	All three (3) properties are used as multi-unit residential buildings.
Structures/ Improvements	The Site contains three (3) multi-tenant residential buildings estimated to have been constructed in the early 1900's (593 Laurier Ave) and the early 1950's (601/603 Laurier Ave). 593 Laurier Ave has been renovated within the past 50 years to turn the large home into several residential units. An asphalt driveway and parking area are present in the southwest corner of 593 Laurier Ave.
Sewage Works	The building on Site is connected to municipal sanitary service infrastructure.
Landscaped & Vegetated Areas	There is small grasses, plants, weeds and small trees on the south sides of the properties. To the north of the properties there is a wooded area that surrounds the northern extents to Albert Street.
Pavement, Roads & Driveways:	An asphalt driveway and parking area are located in the southwest corner of 593 Laurier Ave W. At 601 and 603 Laurier Ave W there are a few small concrete walkways leading to the buildings.
Topography	Generally flat with a slight slope to the south and a steep slope immediately to the north of the Site properties.
Surface Drainage	To the north of the property.
Drainage Improvements	None observed.
Receives Drainage from Adjacent Lands:	None observed.
Watercourses, Ditches or Standing Water:	None observed.
Aboveground storage tanks (ASTs)	None observed.
Underground storage tanks (USTs)	None observed.
Fill Ports, Vent Pipes	None observed.
Storage Containers	None observed.



Hazardous Materials	None observed.
Unidentified Substances	None observed.
Odours	None observed.
Air Emissions	None observed.
Wells	None observed.
Sewage Disposal	The building on Site is connected to municipal sanitary service infrastructure.
Pits and Lagoons, Wastewater or Solid Waste	None observed. Domestic waste is generated on the Phase One ESA property, which is disposed of through waste management pick up services.
Stained Material and Stressed Vegetation	None observed.
Fill or previous fill activities	None observed.
Earth Moving Activities	None observed.
Railway Lines	None observed.
Other	None observed.
Potential Contaminating Activities (PCA)	Each property used to have a heating oil tank that has since been replaced with modern natural gas heat.
Unidentified Substances	None observed.

5.2 Adjacent Land Use

The current land uses of the adjoining properties were observed from the property limits and publicly accessible locations to assess potential impacts to the Site that may arise from off-Site operations. The properties surrounding the subject Site are as follows:

- North:** Wooded area with a steep slope
- South:** Laurier Ave followed by Residential Apartments
- East:** Bronson Ave followed by a Community Park
- West:** Small asphalt parking area (no longer in use)



5.3 Special Attention Items

Eleven chemical contaminants have been identified under the Occupational Health and Safety Act (OHSA) and regulations have been set in place to prohibit, regulate restrict, limit or control workers exposure to these substances. Other hazardous materials not included in the OHSA but under the Environmental Protection Act were also observed. The observations presented herein do not constitute a designated substance/hazardous material survey but are rather for information purposes only.

5.3.1 Designated Substances

<p>Asbestos Containing Material (ACM) Since the late 1970's the manufacture and use of asbestos containing building materials started to decrease. It is commonly presumed that buildings constructed prior to 1980 are more likely to contain both friable and non-friable forms of asbestos. General buildings constructed up to the mid 1980's are more likely to contain non-friable asbestos (flooring, joint compound). Due to the estimated construction dates of the buildings the presence of ACM is possible. ACM may be present inside of concealed spaces such as ceiling and walls.</p>
<p>Lead Lead may be present in a variety of building materials including paint and water distributions pipes, however, lead based paints (LBP) are considered the most significant hazard. According to published information by Health Canada concerning LBP, buildings constructed before 1980 may contain lead-based interior and exterior paints. Due to the estimated construction dates of the buildings the presence of lead-based piping and paints are possible.</p>
<p>Mercury Minor amounts of mercury are commonly found in a variety of building material including mercury vapour lamps, fluorescent light tubing and thermostats and other electrically control switches. Mercury containing materials were not observed.</p>
<p>Others No other designated substances were identified (i.e. arsenic, ethylene oxide, vinyl chloride, benzene, coke oven emissions, acrylonitrile or isocyanates).</p>



5.3.2 Other Hazardous Building Materials/Items

<p>Microbial Contamination and Mould: Areas of possible sources of mould (i.e. water damage, poor housekeeping, poor ventilation) were identified at the Site. Orange mould was found on an old wooden exterior door in the backyard of 593 Laurier Ave.</p>
<p>Ozone-Depleting Substances (ODS): ODS such as chlorofluorocarbons (CFC) and hydrochlorofluorocarbon (HCFC) are typically found in refrigeration equipment, air conditioners, aerosols, cleaning solvents and fire extinguishers. Federal regulations required the elimination of production and import of CFC and a freeze on the production and import of HCFC by January 1, 1996. The regulations govern only the production and import therefore these materials are still used as long as a supply is in place. Refrigeration units are present which possibly contains ODS.</p>
<p>Polychlorinated Biphenyls (PCB): The Federal Chlorobiphenyls Regulation, SOR/91-152 prohibits PCBs from being used in products, equipment, machinery, electrical transformers and capacitors which were manufactured or imported into the country after July 1, 1980. However, older equipment in use after this date may still contain PCBs if the equipment fluid has not been replaced. PCB-containing equipment can also include fluorescent, mercury, and sodium vapour light ballasts. Due to the estimated construction date of the buildings, the presence of PCBs is possible.</p>
<p>Urea Formaldehyde Foam Insulation (UFFI): UFFI was widely used as an insulating material until December 1980 when a ban was enacted under the Hazardous Products Act. UFFI was commonly injected through walls by drilling injections holes in roof structures, ceilings and overhangs. No UFFI were noted in the buildings inspected. Due to the estimated construction date of the buildings, the presence of UFFI is possible but could have been removed during the 1987 renovation.</p>
<p>Radon: Radon gas is a product of the decay series of uranium that is commonly found in geological units that contain black shale, sandstone or granite. Radon can percolate up through the soil where it may accumulate in basement of buildings with cracks or joints in the foundation. Because the existence of radon is dependent upon geological factors, it is more a regional concern than site specific. Due to the location of the Site, any radon levels would be low or minimal.</p>
<p>Electric and Magnetic Fields: Electromagnetic fields are generally associated with high frequency power lines. No high voltage power lines were noted within 250 m of the Site.</p>
<p>Noise and Vibration: Noise and vibration are typical of an urban environment (i.e. traffic).</p>
<p>Methane: Methane gas is a colourless and odourless gas commonly formed by the decomposition of organic material. The Site is not located near active or closed waste disposal sites, marshes, swamps or peat deposits therefore methane is not a concern.</p>
<p>Others: Silica may be present within cement-based products encountered, such as the cement floor and walls, in addition to exterior parking and general circulation infrastructure (i.e. curbing). No other designated substances were identified (i.e. arsenic, ethylene oxide, vinyl chloride, benzene, coke oven emissions, acrylonitrile or isocyanates).</p>

6 REVIEW AND EVALUATION OF INFORMATION

6.1 Enhanced Investigation Property

As defined in O. Reg. 153/04, as amended, an Enhanced Investigation Property “means a property that is being used or has been used, in whole or in part, in a manner described in clause 32 (1) (b) to which subsection 32 (2) does not apply”. Those property include the following:

- Industrial use which involves assembling, fabricating, manufacturing, processing, producing, storing, warehousing, or distributing goods or raw materials;
- a garage;
- bulk liquid dispensing facility; or
- dry-cleaning operation.

Based on the records retrieved and reviewed as part of this assessment, the Phase One ESA Property was, at one point, not used for the above-mentioned uses, therefore the Site is not considered an enhance investigation property.

6.2 Phase One ESA – Investigation Details

LRL completed a Site reconnaissance of the subject property, as outlined above in Section 5. The Site reconnaissance included a detailed walkthrough of the Phase One ESA Property, to allow for a review of its current condition, as well as to evaluate the likely impacts from past uses and neighbouring properties. Some limitations were encountered during the Site reconnaissance, including several inaccessible residential units amongst all three (3) properties and the mechanical room of 603 Laurier Ave was not accessible. The Site reconnaissance included the following:

- A thorough walkthrough of the Phase One Property, with a focus on:
 - The presence of structures or other features of construction;
 - The surface cover type and areas of fill, or debris;
 - Areas of staining, stressed vegetation or anomalous condition;
 - Presence of unidentifiable substances; and
 - The presence, or former evidence, of underground/ buried features or structures, including storage tanks and utility corridors;
- A perimeter walk-around, noting the condition and general characteristics of the Phase One Property limits;
- Visually observations of the neighbouring lands from the Phase One Property extents, to locate and document the following:
 - Potentially contaminating activities;
 - Water bodies; and
 - Possible storage tanks and areas of natural significance.

A summary of the observations encountered are included in **Figure 2**.



6.3 Phase One ESA Site Reconnaissance Findings

Based on the findings of the Site Reconnaissance, the following PCAs have been identified, which are summarized in the subsequent **Table 14**.

Table 14: Site Reconnaissance Findings Corresponding to Areas of Potential Environmental Concern.

O. Reg 153/04 Schedule D PCA	Location of PCA	Description and Source Information	Contribution to an APEC
PCA 41: Petroleum Storage Tank and Oil Heating	On-Site	During the interview with the property manager, it is noted that all three (3) properties had heating oil tanks previously that have since been removed.	The PCA is located on the Site and is therefore automatically considered to contribute to an on-site APEC.
PCA 30: Importation of Fill Materials of Unknown Quality	On-Site	The southwestern portion of the Site includes an asphalted parking and circulation area. It is anticipated that to accommodate this structure, fill material was imported to the property.	The PCA is located on the Site and is therefore automatically considered to contribute to an on-site APEC.

7 REVIEW AND EVALUATION OF INFORMATION

7.1 Current and Past Uses

Below is a summary of the current and past uses of 593, 601 & 603 Laurier Ave W, Ottawa, Ontario. **Table 15** represents the current and past uses for 593, 601 & 603 Laurier Ave W.



Table 15: 593, 601 & 603 Laurier Ave W – Current and Past Uses

Year	Phase One Property PIN#04111-0260 (LT) 593 Laurier Ave W	Description of Property Use	Property Use	Other Observations from Aerial Photographs, Fire Insurance Plans, ect.
1879	The City of Ottawa	Based on the date, the property was vacant or low-density development	Vacant or low-density development	The Canadian County Atlas Digital Project and Fire Insurance Plans
1980	Dalhousie Non-Profit Housing Co-Operative Inc.	Multi-unit Residential Building	Residential	Land Title Search, City Directories
Year	Phase One Property PIN#04111-0261 (LT) 601 & 603 Laurier Ave W	Description of Property Use	Property Use	Other Observations from Aerial Photographs, Fire Insurance Plans, ect.
1879	The City of Ottawa	Based on the date, the property was vacant or low-density development	Vacant or low-density development	The Canadian County Atlas Digital Project and Fire Insurance Plans
1990	Roose, Joan Sybil	Multi-unit Residential Building	Residential	Land Title Search, City Directories
2023	Heritage Investments Ltd.	Multi-unit Residential Building	Residential	Land Title Search, City Directories

7.2 Potential Contaminating Activity (PCA) & Areas of Potential Environmental Concern (APEC)

A potentially contaminating activity is a use or activity set out in Table 2 of Schedule D of the O. Reg. 153/04. These activities are summarized in the Table included in **Appendix K**.

The activities on the Site from at least the early to mid 1910’s to the present have been mixed-use, including residential and commercial (office space and retail). Furthermore, the activities on adjacent lands within 250 m from at least the early 1910’s to the present have been mainly residential and commercial (office space, and retail). Based on the results of the Phase One Environmental Site Assessment, the following areas of potential environmental concern were identified and are presented in **Figure 3**:



O. Reg 153/04 Schedule D PCA	Location of PCA	Description and Source Information	Contribution to an APEC
PCA Other: Spill	South 260 m	In October of 2008, 200L of fuel oil was leaked due to equipment failure at 54 Primrose Street (<i>possibly intended to be 'Avenue'</i>).	The PCA is located up-gradient to the Site and is therefore considered to contribute to an on-Site APEC.
PCA Other: Spill	Southeast 140 m	In May 2008, a spill occurred at the intersection of Bronson Ave and Nepean Street causing an OC Transpo bus to leak 10 L of antifreeze into the surrounding area.	Due to the type of material spilt and its chemical attributes (rapid evaporation time), the PCA is not considered to contribute to an on-Site APEC.
PCA Other: Spill	South 220 m	In May 2002, at 28 Primrose Avenue, a garbage truck leaked an unknown amount of hydraulic oil onto the road.	The PCA is located up-gradient to the Site and is therefore considered to contribute to an on-Site APEC.
PCA Other: Waste Generation	On-Site	In 2022, the Dalhousie Non-Profit Housing Co-op registered as a waste generator of light fuels.	The PCA is located on the Site and is therefore automatically considered to contribute to an on-Site APEC.
PCA Other: Waste Generation	Southeast 100 m	Between 2002 and 2018, the Bronson Place located at 111-440 Gloucester St registered as a waste generator of various classes.	The PCA is located up-gradient to the Site and is therefore considered to contribute to an on-Site APEC.
PCA Other: Waste Generation	South 60 m	Between 1986 and 2020, St Vincent Hospital located at 60 Cambridge Street registered as a waste generator of various classes.	The PCA is located up-gradient to the Site and is therefore considered to contribute to an on-Site APEC.
PCA Other: Waste Generation	Southeast 170 m	Between 1986 and 2021, the Bronson Centre located at 211 Bronson Ave registered as a waste generator of various classes.	The PCA is located up-gradient to the Site and is therefore considered to contribute to an on-Site APEC.
PCA Other: Record of Site Condition	South 115 m	Paterson Group completed an RSC for four (4) neighbouring properties in 2019 that were demolished. A new multi-unit building was constructed in place.	The PCA is located up-gradient to the Site and is therefore considered to contribute to an on-Site APEC.



O. Reg 153/04 Schedule D PCA	Location of PCA	Description and Source Information	Contribution to an APEC
PCA Other: Scott's Manufacturing Directory	Southeast 170 m	At 211 Bronson Ave, records of a periodic publisher at a civic/social organization were found. No timeline was given in the records.	The PCA is located up-gradient to the Site and is therefore considered to contribute to an on-Site APEC.
PCA 41: Petroleum Storage Tank and Oil Heating	On-Site	During the interview with the property manager, it is noted that all three (3) properties had heating oil tanks previously that have since been removed.	The PCA is located on the Site and is therefore automatically considered to contribute to an on-Site APEC.
PCA 30: Importation of Fill Materials of Unknown Quality	On-Site	The southwestern portion of the Site includes an asphalted parking and circulation area. It is anticipated that to accommodate this structure, fill material was imported to the property.	The PCA is located on the Site and is therefore automatically considered to contribute to an on-site APEC.
PCA 34: Metal Fabrication	North 300 m	At the west end of Sparks Street and Wellington Street was the Alexander Fleck Foundry. Present in FIPs 1878 to 1963.	This record does not present an APEC to the Site due to the down-gradient location and the inferred groundwater flow.
PCA 59: Wood Treating and Preservative Facility and Bulk Storage of Treated and Preserved Wood Products	Northeast 130 m	A lumber yard located between Slater Street and Maria Street (now Laurier Avenue). Present in FIPs 1901 to 1922.	This record does not present an APEC to the Site due to the trans-gradient location and the inferred groundwater flow.
PCA 59: Wood Treating and Preservative Facility and Bulk Storage of Treated and Preserved Wood Products	North 120 m	A lumber yard located along Commissioners Lane. Present in the 1901 FIP.	This record does not present an APEC to the Site due to the down-gradient location and the inferred groundwater flow.
PCA 34: Metal Fabrication	Northwest 280 m	Chaudiere Machine & Foundry Co was found in the 1901 to the 1922 FIPs.	This record does not present an APEC to the Site due to the down-gradient location and the inferred groundwater flow.



O. Reg 153/04 Schedule D PCA	Location of PCA	Description and Source Information	Contribution to an APEC
PCA 46: Rail Yards, Tracks and Spurs	Northwest 225	Canadian Atlantic Railway located in between the Lett Street and the pumping station was found in the 1901 to the 1963 FIPs.	This record does not present an APEC to the Site due to the down-gradient location and the inferred groundwater flow.
PCA 59: Wood Treating and Preservative Facility and Bulk Storage of Treated and Preserved Wood Products	North 200 m	J.R. Booth Yard was found along the railway in the 1901 to the 1922 FIPs.	This record does not present an APEC to the Site due to the down-gradient location and the inferred groundwater flow.
PCA Other: Factory	Northwest 100 m	A broom factory was located between Wellington Street and Albert Street. Present in FIP 1912.	This record does not present an APEC to the Site due to the down-gradient location and the inferred groundwater flow.
PCA 34: Metal Fabrication	North 300 m	Boiler Works, P.J. Powers Co, located in between Sparks and Wellington Street. Present in the 1912 and 1922 FIPs.	This record does not present an APEC to the Site due to the down-gradient location and the inferred groundwater flow.
PCA 59: Wood Treating and Preservative Facility and Bulk Storage of Treated and Preserved Wood Products	Northwest 260 m	McAuliffe Davis Lumber Co Limited located at the northeast corner of Lett and Fleet Street was found in the 1922 FIP.	This record does not present an APEC to the Site due to the down-gradient location and the inferred groundwater flow.
PCA 29: Glass Manufacturing PCA 32: Iron and Steel Manufacturing and Processing	Northwest 160 m	City Iron & Bottle Co. consists of a machine shop, storage, stock/junk piles and a warehouse. Present on the 1922 FIP.	This record does not present an APEC to the Site due to the down-gradient location and the inferred groundwater flow.
PCA 28: Gasoline and Associated Products Storage in Fixed Tanks PCA 34: Metal Fabrication	Northwest 165 m	Oxy-Acetylene Welding located in the 1922 FIP.	This record does not present an APEC to the Site due to the down-gradient location and the inferred groundwater flow.
PCA 10: Commercial Autobody Shop	Northwest 260 m	RCMP Garage, includes two (2) garages and an office/warehouse. Present in the 1948 FIP.	This record does not present an APEC to the Site due to the down-gradient location and the inferred groundwater flow.



O. Reg 153/04 Schedule D PCA	Location of PCA	Description and Source Information	Contribution to an APEC
PCA 28: Gasoline and Associated Products Storage in Fixed Tanks	West 165 m	Gasoline Service Station equipped with three (3) underground storage tanks. Present in the 1948 to 1963 FIPs.	This record does not present an APEC to the Site due to the down-gradient location and the inferred groundwater flow.
PCA 34: Metal Fabrication	Northeast 140 m	Castings of Ottawa Ltd. (metal castings) consists of a moulding shop, furnace room, office and storage. Present on the 1948 FIP.	This record does not present an APEC to the Site due to the trans-gradient location and the inferred groundwater flow.
PCA 10: Commercial Autobody Shop PCA 28: Gasoline and Associated Products Storage in Fixed Tanks	North 300 m	An automotive repair garage is equipped with two (2) underground storage tanks and gasoline service station. Present on the 1948 FIP.	This record does not present an APEC to the Site due to the down-gradient location and the inferred groundwater flow.
PCA 10: Commercial Autobody Shop PCA 28: Gasoline and Associated Products Storage in Fixed Tanks	East 100 m	An automotive repair garage is identified, following Bronson Avenue, and is equipped with an underground storage tank. Present in the 1948 and 1963 FIPs.	This record does not present an APEC to the Site due to the trans-gradient location and the inferred groundwater flow.
PCA 28: Gasoline and Associated Products Storage in Fixed Tanks	East 250 m	Two (2) underground storage tanks are identified at an apartment complex located at the southeast corner of the intersection of Slater Street and Bay Street. Present in the 1948 FIP.	This record does not present an APEC to the Site due to the trans-gradient location and the inferred groundwater flow.
PCA Other: Waste Generation	North 170 m	Five (5) records were found for the Rideau Transit Group, located at 529 Albert Street registered as a waste generator of various classes between 2014 to 2019.	This record does not present an APEC to the Site due to the down-gradient location and the inferred groundwater flow.
PCA Other: Waste Generation	West 90 m	Two (2) records were found for the City of Ottawa Corporate Real Estate Office, located at 555 Albert Street. Registered as waste generators in 2021 to 2022 for light fuels, oil	This record does not present an APEC to the Site due to the trans-gradient location and the inferred groundwater flow.



O. Reg 153/04 Schedule D PCA	Location of PCA	Description and Source Information	Contribution to an APEC
		skimming's, sludges and heavy fuels.	
PCA Other: Waste Generation	Northwest 190 m	Five (5) records were found for the City of Ottawa Transportation, located at 557 Wellington Street. Registered as waste generators between 2011 to 2019 for various waste classes.	This record does not present an APEC to the Site due to the trans-gradient location and the inferred groundwater flow.
PCA Other: Waste Generation	North 170 m	Six (6) records were found at 473 Albert Street for Property Material Management, Rosont Investment Inc., 2164613 Ontario Inc, and HVAC Maximum Heating & Cooling Inc. Registered as waste generators between 1986 to 2011 for various waste classes.	This record does not present an APEC to the Site due to the down-gradient location and the inferred groundwater flow.
PCA Other: Waste Generation	East 250 m	Three (3) records were found for Carleton Condominium Corp., located at 500 Laurier Avenue W. From 2003 to 2010, registered as a generator of aliphatic solvent wastes.	This record does not present an APEC to the Site due to the trans-gradient location and the inferred groundwater flow.
PCA Other: Waste Generation	North 200 m	Three (3) records were found at 434 Queen Street, for Farm Credit Corporation and Tower Committee. Registered as waste generators between 1989 to 2022 for various waste classes.	This record does not present an APEC to the Site due to the down-gradient location and the inferred groundwater flow.
PCA Other: Waste Generation	Northeast 160 m	Fifteen records were found for the Ottawa-Carleton District School Board, located at 440 Albert Street. Registered as waste generators between 1986 to 2022 for various waste classes.	This record does not present an APEC to the Site due to the down-gradient location and the inferred groundwater flow.



O. Reg 153/04 Schedule D PCA	Location of PCA	Description and Source Information	Contribution to an APEC
PCA Other: Waste Generation	Northwest 200 m	One (1) record was found for Donalco Inc., located at 10 Fleet Street. Was registered in 2017 as a generator of inorganic sludges, slurries and solids.	This record does not present an APEC to the Site due to the down-gradient location and the inferred groundwater flow.
PCA Other: Waste Generation	Northwest 170 m	One (1) record was found for the City of Ottawa Pumping Station, located at 3 Fleet Street. In 2013, registered as a generator of light fuels.	This record does not present an APEC to the Site due to the down-gradient location and the inferred groundwater flow.
PCA Other: Waste Generation	North 230 m	One (1) record was found for Gafftech Solutions Inc., located at 443 Queen Street. In 2014, was registered as a generator of aliphatic solvents.	This record does not present an APEC to the Site due to the down-gradient location and the inferred groundwater flow.
PCA Other: Waste Generation	Northwest 280 m	One (1) record was found for Malhorta Construction Ltd., located at 300 Lett Street. In 2015, registered as a generator of light fuels.	This record does not present an APEC to the Site due to the down-gradient location and the inferred groundwater flow.
PCA Other: Waste Generation	East 220 m	Twelve records were found for Ottawa-Carleton District School Board, located at 376 Gloucester Street. Registered as waste generators between 2006 to 2022 for various waste classes.	This record does not present an APEC to the Site due to the trans-gradient location and the inferred groundwater flow.
PCA Other: Waste Generation	North 300 m	One (1) record was found for Cathedral Hill, located at 428 Sparks Street. Registered as a generator in 2021 of waste oils and sludges.	This record does not present an APEC to the Site due to the down-gradient location and the inferred groundwater flow.
PCA Other: Scott's Manufacturing Directory	North 155 m	One (1) record was found for the Planetary Association located at 100 Bronson Ave. Established in 1975, registered as periodical/book publishers, environmental consulting services and a social advocacy organization.	This record does not present an APEC to the Site due to the down-gradient location and the inferred groundwater flow.



O. Reg 153/04 Schedule D PCA	Location of PCA	Description and Source Information	Contribution to an APEC
PCA Other: Spill	East 200 m	Eleven records are listed at 529 Albert Street. The spills that occurred involved the following: concrete admixtures, aluminum sulphate, diesel, petroleum oil, and hydraulic oil.	This record does not present an APEC to the Site due to the trans-gradient location and the inferred groundwater flow.
PCA Other: Spill	North 100 m	One (1) record was found at the intersection of Albert Street and Commissioner Street. In July 1995, an unknown quantity of asphalt sealer leaked from a trailer onto the road.	This record does not present an APEC to the Site due to the down-gradient location and the inferred groundwater flow.
PCA Other: Spill	East 90 m	One (1) record was found in November 2019 was listed at 556 Laurier Avenue W. Due to material failure, 5 L of fuel oil was leaked onto the ground.	This record does not present an APEC to the Site due to the trans-gradient location and the inferred groundwater flow.
PCA Other: Spill	Northeast 95 m	One (1) record was found at 553 Laurier Ave W. In January 1996, due to vandalism, 900 L of furnace oil was leaked into the basement and sanitary sewer works.	This record does not present an APEC to the Site due to the trans-gradient location and the inferred groundwater flow.
PCA Other: Spill	North 130 m	One (1) record was found on Slater Street, between Bronson Ave and Bay St. In November 2008, 20 L of radiator fluid (coolant) was leaked into nearby catch basins due to equipment failure.	This record does not present an APEC to the Site due to the down-gradient location and the inferred groundwater flow.
PCA Other: Spill	West 125 m	Two (2) records were found at 670 Albert Street. In August 2015, 10 L of water and dye solution was spilt. Also in October 2015, 15 L of coolant was leaked into the sewers from an OC Transpo bus.	This record does not present an APEC to the Site due to the trans-gradient location and the inferred groundwater flow.
PCA Other: Spill	North 300 m	Five (5) records were found at the intersection of Wellington Street and Commissioner Street. The spills that occurred involved the following: hydraulic oil,	This record does not present an APEC to the Site due to the down-gradient location and the inferred groundwater flow.



O. Reg 153/04 Schedule D PCA	Location of PCA	Description and Source Information	Contribution to an APEC
		glycol, concrete washer and sediment laden water.	
PCA Other: Spill	West 210 m	Five (5) records were found at 584 Wellington Street. From 2011 to 2016, five (5) spills occurred in this area, including three (3) spills of concrete wash out, a small (1L) diesel spill, a small (2L) oil spill and 30 L of coolant.	This record does not present an APEC to the Site due to the trans-gradient location and the inferred groundwater flow.
PCA Other: Spill	Northwest 180 m	One (1) record was reported from the pumping station located at 10 Fleet Street. In 2011, a sheen was reported on the Ottawa River outside of the pumping station.	This record does not present an APEC to the Site due to the down-gradient location and the inferred groundwater flow.
PCA Other: Spill	North 230 m	One (1) record was found at 443 Queen St W. In November 2014, 1400L of propylene glycol was leaked due to equipment failure.	This record does not present an APEC to the Site due to the down-gradient location and the inferred groundwater flow.
PCA Other: Spill	Northeast 215 m	One (1) record was found at 435 Albert Street. In January 2018, 12 L of coolant leaked from a bus due to operator error.	This record does not present an APEC to the Site due to the trans-gradient location and the inferred groundwater flow.
PCA 34: Metal Fabrication	Northwest 120 m	Ottawa Brass Manufacturing Co. at 542 Wellington Street from 1922 to 1965. Small machine shop and brass works making brass and copper products.	This record does not present an APEC to the Site due to the down-gradient location and the inferred groundwater flow.
PCA 33: Metal Treatment, Coating, Plating and Finishing	Northwest 240 m	Photogelatine Engraving Co. Ltd. at 471 Wellington Street from 1922 to 1940. Small operation, with printers, binders, lithographers, and engravers.	This record does not present an APEC to the Site due to the down-gradient location and the inferred groundwater flow.
PCA 34: Metal Fabrication	East 280 m	W.J. Campbell and Sons, Engineering Works at 478-482 Maria Street from 1878 to 1901. Medium size operation, boilermakers.	This record does not present an APEC to the Site due to the trans-gradient location and the inferred groundwater flow.



O. Reg 153/04 Schedule D PCA	Location of PCA	Description and Source Information	Contribution to an APEC
PCA 34: Metal Fabrication	East 170 m	Ottawa Car Manufacturing Ltd. Brass Foundry at 422-426 Slater Street from 1920 to 1960. Medium size operation, brass foundry for car works/workshop.	This record does not present an APEC to the Site due to the trans-gradient location and the inferred groundwater flow.
PCA 33: Metal Treatment, Coating, Plating and Finishing	East 170 m	Ottawa Car Manufacturing Ltd. Brass Foundry at 422-426 Slater Street from 1920 to 1960. Medium size operation, brass foundry for car works/workshop.	This record does not present an APEC to the Site due to the trans-gradient location and the inferred groundwater flow.
PCA 17: Dye Manufacturing, Processing and Bulk Storage	Northeast 250 m	Dyeing and Cleaning Works at 200 Bay Street from an unknown time. Medium size operation, cleaners and dyers.	This record does not present an APEC to the Site due to the trans-gradient location and the inferred groundwater flow.
PCA 51: Solvent Manufacturing, Processing and Bulk Storage	Northeast 250 m	Dyeing and Cleaning Works at 200 Bay Street from an unknown time. Medium size operation, cleaners and dyers.	This record does not present an APEC to the Site due to the trans-gradient location and the inferred groundwater flow.
PCA 34: Metal Fabrication	North 300 m	Vulcan Iron Works at 416-428 Wellington Street from 1865 to 1945. Large operation, founders and machinists, boilermakers	This record does not present an APEC to the Site due to the down-gradient location and the inferred groundwater flow.
PCA Other: Manufacturing Facility	North 300 m	David Manchester, Clothing Manufacturer at 440-442 Wellington Street from 1885 to 1900. Small manufacturer of ready-made clothing includes a woolen and carding mill.	This record does not present an APEC to the Site due to the down-gradient location and the inferred groundwater flow.
PCA 34: Metal Fabrication	North 300 m	P.J. Powers & Co. Ltd. / Vulcan Boiler Works at 430-434 Wellington Street from 1890 to 1945. Large operation, boilermakers, boat builders, and machinists.	This record does not present an APEC to the Site due to the down-gradient location and the inferred groundwater flow.
PCA 58: Waste Disposal and Waste Management, including thermal	Northeast 750 m	There was an old A5 waste disposal site near the Supreme Court Building that closed in 1944.	This record does not present an APEC to the Site due to the trans-gradient location and the inferred groundwater flow.

O. Reg 153/04 Schedule D PCA	Location of PCA	Description and Source Information	Contribution to an APEC
treatment, landfilling and transfer of waste, other than use of bio soils as soil conditioners			
PCA 58: Waste Disposal and Waste Management, including thermal treatment, landfilling and transfer of waste, other than use of bio soils as soil conditioners	West 560 m	There was an old A5 waste disposal Site on Broad Street, in the LeBreton Flats that closed in 1920.	This record does not present an APEC to the Site due to the down-gradient location and the inferred groundwater flow.
PCA 58: Waste Disposal and Waste Management, including thermal treatment, landfilling and transfer of waste, other than use of bio soils as soil conditioners	West 800 m	There was an old A5 waste disposal Site in the LeBreton Flats that closed in 1964.	This record does not present an APEC to the Site due to the down-gradient location and the inferred groundwater flow.
PCA 58: Waste Disposal and Waste Management, including thermal treatment, landfilling and transfer of waste, other than use of bio soils as soil conditioners	Northwest 350 m	A former landfill was identified by the City of Ottawa (Unnamed Landfill) west of the intersection of Booth Street and Fleet Street. No additional details were provided.	This record does not present an APEC to the Site due to the down- to trans-gradient location and the inferred groundwater flow.
PCA 37: Operation of Dry Cleaning Equipment (where chemicals are used)	South 160 m	Centretown Laundry Co-Op, a Laundries and Cleaners listed in 2005 at 211 Bronson Avenue.	This record does present an APEC to the Site due to the up-gradient location and the inferred groundwater flow.
PCA 39: Paints Manufacturing, Processing and Bulk Storage	South 160 m	Good Day Workshop Reupholstery and Furniture Repair facility which operated from at least 2001 through 2012 at 211 Bronson Avenue.	This record does present an APEC to the Site due to the up-gradient location and the inferred groundwater flow.



O. Reg 153/04 Schedule D PCA	Location of PCA	Description and Source Information	Contribution to an APEC
PCA 31: Ink Manufacturing, Processing and Bulk Storage	South 85 m	Perfection Printers, a Printing facility which operated in at least 1990 at 190 Bronson Avenue.	This record does present an APEC to the Site due to the up-gradient location and the inferred groundwater flow.
PCA 31: Ink Manufacturing, Processing and Bulk Storage	South 180 m	Desktop Express Publishing, and Publishing facility in the at least 1990 at 208 Bronson Avenue.	This record does present an APEC to the Site due to the up-gradient location and the inferred groundwater flow.
PCA 28: Gasoline and Associated Products Storage in Fixed Tanks	South 120 m	Builders Exchange Building, located at 196 Bronson Avenue, is listed as being equipped with an underground petroleum storage tank used for fuel oil, installed in 1960.	This record does present an APEC to the Site due to the up-gradient location and the inferred groundwater flow.
PCA 28: Gasoline and Associated Products Storage in Fixed Tanks	South 60 m	St. Vincent Hospital located at 60 Cambridge Street, is listed has having seven (7) records of petroleum storage tanks installed from between 1952 and 1973.	This record does present an APEC to the Site due to the up-gradient location and the inferred groundwater flow.
PCA 28: Gasoline and Associated Products Storage in Fixed Tanks	South 160 m	The Immaculata High School located at 211 Bronson Avenue, has records of two (2) petroleum storage tanks installed between 1953 and 1961	This record does present an APEC to the Site due to the up-gradient location and the inferred groundwater flow.
PCA 46: Rail Yards, Tracks and Spurs	North 220 m	The City of Ottawa identified an abandoned railway approximate 220 m north of the Site, and generally in the same linear area, an electric railway in operation from between 1870 through 1950.	This record does not present an APEC to the Site due to the down-gradient location and the inferred groundwater flow.

7.3 Areas of Potential Environmental Concern

Based on the PCAs noted in Section 6.2 above, the following APECs on the subject Site were identified and are presented in **Figure 4**:



Table 16: Areas of Potential Environmental Concern (APEC)

APEC	Location	Comments	Contaminants of Potential Concern	Media Potentially Impacted
APEC 1	South 220 m	To address the impacts from a spill of a hydraulic oil spill from a garbage truck.	VOCs, PHCs, metals and PAHs	Soil and Groundwater
APEC 2	South 250 m	To address the impacts from a leak of furnace oil into the ground from a UST	VOCs, PHCs, metals and PAHs	Groundwater
APEC 3	On-Site	To address possible impacts associated with historical waste generation on-Site of light fuels	VOCs, PHCs, metals, PAHs and sulfur	Soil and Groundwater
APEC 4	Southeast 100 m	To address possible impacts associated with an up-gradient historical waste generation of PCBs, inorganics, paint, pigments and coating residues, oil skimmings and sludges.	PCBs, VOCs, PHCs, metals and PAHs	Groundwater
APEC 5	Southeast 170 m	To address possible impacts associated with an up-gradient historical waste generation of inorganic and organic lab chemicals, petroleum distillates, aliphatic solvents, alkaline wastes, oils and lubricants.	PCBs, VOCs, PHCs, metals, PAH, chlorides, nitrates, sulfates, general Inorganics	Groundwater
APEC 6	South 60 m	To address possible impacts associated with an up-gradient historical waste generation of pathological wastes, paint, pigments, coating residues, inorganic and organic lab chemicals, aliphatic solvents, petroleum distillates, pharmaceuticals, acid waste, alkaline wastes, waste oils and lubricants, photo processing wastes, heavy fuels, waste compressed gases, light fuels, oil skimmings, sludges.	PAHs, VOCs, PHCs, metals, general inorganics and PCBs	Groundwater
APEC 7	Southeast 170 m	To address possible impacts associated with the historical up-gradient manufacturer/publisher	PAHs, VOCs, PHCs, PCBs, and metals	Groundwater
APEC 8	On-Site	To address possible impacts associated with the heating oil tanks that were previously present in each of the Phase One properties. The tanks have now since been removed.	PAHs, VOCs, BTEX, PHCs, metals, general inorganics and PCBs	Soil and groundwater



APEC 9	On-Site	To address possible impacts associated with possible fill material used to accommodate the parking/driveway area at the southwest corner of 593 Laurier Ave. W.	PAHs, VOCs, PHCs and metals	Soil and groundwater
APEC 10	South 160 m	To address possible impacts associated with the former Centretown Laundry Co-Op, a Laundries and Cleaners which operated at 211 Bronson Avenue.	VOCs	Soil and groundwater
APEC 11	South 160 m	To address possible impacts associated with the former Reupholstery and Furniture Repair facility at 211 Bronson Avenue.	VOCs, Metals	Soil and groundwater
APEC 12	South 85 m	To address possible impacts associated with the former Perfection Printers, a Printing facility which operated at 190 Brons Avenue.	VOCs', PHCs, Metals	Soil and groundwater
APEC 13	South 180 m	To address possible impacts associated with the former Desktop Express Publishing, and Publishing facility which operated at 208 Bronson Avenue.	VOCs', PHCs, Metals	Soil and groundwater
APEC 14	South 120 m	To address possible impacts associated with the underground petroleum storage tank installed in 1960 at 196 Bronson Avenue.	PHCs, VOCs, Metals, PAHs	Soil and groundwater
APEC 15	South 60 m	To address possible impacts associated with the above- and underground petroleum storage tanks installed between 1952 and 1973 at 60 Cambridge Street.	PHCs, VOCs, Metals, PAHs	Soil and groundwater
APEC 16	South 160 m	To address possible impacts associated with petroleum storage tanks installed between 1953 and 1961 at 211 Bronson Avenue.	PHCs, VOCs, Metals, PAHs	Soil and groundwater

Notes : PEC – Potential Environmental Concern
 PHC – Petroleum Hydrocarbons
 PAH – Polycyclic Aromatic Hydrocarbons
 VOC – Volatile Organic Compounds

1 - Area of Potential Environmental Concern (APEC) means the area on, in, or under a Phase One Property where one or more contaminants are potentially present, as determined through the Phase One ESA, including through:

- (a) Identification of past or present uses on, in, or under the Phase One Property and
- (b) Identification of potentially contaminating activity.

2 - Potentially Contaminating Activity means a use or activity set out in Column A of Table 2 of Schedule D that is occurring or has occurred in a Phase One Study Area

3 - When completing this column, identify all contaminants of potential concern using the Method Groups as identified in the "Protocol for in the Assessment of Properties under Part XV.1 of the Environmental Protection Act, March 9, 2004, amended as of July 1, 2011,



7.4 PCA Exclusion Rationale

As part of this Phase One ESA, additional PCAs were encountered in the vicinity of the Site through the records retrieved. However, select PCAs encountered have been excluded as actual PCAs to the Phase One ESA Property. Exclusion of a PCA is often related to the location of the PCA in relation to the Phase One Property, the direction of groundwater flow, and the results from previous environmental reports pertaining to the Phase One Property (if any). The records excluded are summarized above in previous sections, in addition to the general rationale for their respective exclusion.

Table 18: Potential Contaminating Activity (PCA) Exclusion Rationale

O. Reg 153/04 Schedule D PCA	Location of PCA	Description and Source Information	Rationale
PCA 34: Metal Fabrication	North 300 m	At the west end of Sparks Street and Wellington Street was the Alexander Fleck Foundry. Present in FIPs 1878 to 1963.	This record does not present an APEC to the Site due to the down-gradient location and the inferred groundwater flow.
PCA 59: Wood Treating and Preservative Facility and Bulk Storage of Treated and Preserved Wood Products	Northeast 130 m	A lumber yard located between Slater Street and Maria Street (now Laurier Avenue). Present in FIPs 1901 to 1922.	This record does not present an APEC to the Site due to the trans-gradient location and the inferred groundwater flow.
PCA 59: Wood Treating and Preservative Facility and Bulk Storage of Treated and Preserved Wood Products	North 120 m	A lumber yard located along Commissioners Lane. Present in the 1901 FIP.	This record does not present an APEC to the Site due to the down-gradient location and the inferred groundwater flow.
PCA 34: Metal Fabrication	Northwest 280 m	Chaudiere Machine & Foundry Co was found in the 1901 to the 1922 FIPs.	This record does not present an APEC to the Site due to the down-gradient location and the inferred groundwater flow.
PCA 46: Rail Yards, Tracks and Spurs	Northwest 225	Canadian Atlantic Railway located in between the Lett Street and the pumping station was found in the 1901 to the 1963 FIPs.	This record does not present an APEC to the Site due to the down-gradient location and the inferred groundwater flow.
PCA 59: Wood Treating and Preservative Facility and Bulk Storage of Treated and Preserved Wood Products	North 200 m	J.R. Booth Yard was found along the railway in the 1901 to the 1922 FIPs.	This record does not present an APEC to the Site due to the down-gradient location and the inferred groundwater flow.



PCA Other: Factory	Northwest 100 m	A broom factory was located between Wellington Street and Albert Street. Present in FIP 1912.	This record does not present an APEC to the Site due to the down-gradient location and the inferred groundwater flow.
PCA 34: Metal Fabrication	North 300 m	Boiler Works, P.J. Powers Co, located in between Sparks and Wellington Street. Present in the 1912 and 1922 FIPs.	This record does not present an APEC to the Site due to the down-gradient location and the inferred groundwater flow.
PCA 59: Wood Treating and Preservative Facility and Bulk Storage of Treated and Preserved Wood Products	Northwest 260 m	McAuliffe Davis Lumber Co Limited located at the northeast corner of Lett and Fleet Street was found in the 1922 FIP.	This record does not present an APEC to the Site due to the down-gradient location and the inferred groundwater flow.
PCA 29: Glass Manufacturing	Northwest 160 m	City Iron & Bottle Co. consists of a machine shop, storage, stock/junk piles and a warehouse. Present on the 1922 FIP.	This record does not present an APEC to the Site due to the down-gradient location and the inferred groundwater flow.
PCA 32: Iron and Steel Manufacturing and Processing	Northwest 160 m	City Iron & Bottle Co. consists of a machine shop, storage, stock/junk piles and a warehouse. Present on the 1922 FIP.	This record does not present an APEC to the Site due to the down-gradient location and the inferred groundwater flow.
PCA 28: Gasoline and Associated Products Storage in Fixed Tanks	Northwest 165 m	Oxy-Acetylene Welding located in the 1922 FIP.	This record does not present an APEC to the Site due to the down-gradient location and the inferred groundwater flow.
PCA 34: Metal Fabrication	Northwest 165 m	Oxy-Acetylene Welding located in the 1922 FIP.	This record does not present an APEC to the Site due to the down-gradient location and the inferred groundwater flow.
PCA 10: Commercial Autobody Shop	Northwest 260 m	RCMP Garage, includes two (2) garages and an office/warehouse. Present in the 1948 FIP.	This record does not present an APEC to the Site due to the down-gradient location and the inferred groundwater flow.
PCA 28: Gasoline and Associated Products Storage in Fixed Tanks	West 165 m	Gasoline Service Station equipped with three (3) underground storage tanks. Present in the 1948 to 1963 FIPs.	This record does not present an APEC to the Site due to the down-gradient location and the inferred groundwater flow.



PCA 34: Metal Fabrication	Northeast 140 m	Castings of Ottawa Ltd. (metal castings) consists of a moulding shop, furnace room, office and storage. Present on the 1948 FIP.	This record does not present an APEC to the Site due to the trans-gradient location and the inferred groundwater flow.
PCA 10: Commercial Autobody Shop	North 300 m	An automotive repair garage is equipped with two (2) underground storage tanks and gasoline service station. Present on the 1948 FIP.	This record does not present an APEC to the Site due to the down-gradient location and the inferred groundwater flow.
PCA 28: Gasoline and Associated Products Storage in Fixed Tanks	North 300 m	An automotive repair garage is equipped with two (2) underground storage tanks and gasoline service station. Present on the 1948 FIP.	This record does not present an APEC to the Site due to the down-gradient location and the inferred groundwater flow.
PCA 10: Commercial Autobody Shop	East 100 m	An automotive repair garage is identified, following Bronson Avenue, and is equipped with an underground storage tank. Present in the 1948 and 1963 FIPs.	This record does not present an APEC to the Site due to the trans-gradient location and the inferred groundwater flow.
PCA 28: Gasoline and Associated Products Storage in Fixed Tanks	East 100 m	An automotive repair garage is identified, following Bronson Avenue, and is equipped with an underground storage tank. Present in the 1948 and 1963 FIPs.	This record does not present an APEC to the Site due to the trans-gradient location and the inferred groundwater flow.
PCA 28: Gasoline and Associated Products Storage in Fixed Tanks	East 250 m	Two (2) underground storage tanks are identified at an apartment complex located at the southeast corner of the intersection of Slater Street and Bay Street. Present in the 1948 FIP.	This record does not present an APEC to the Site due to the trans-gradient location and the inferred groundwater flow.
PCA Other: Waste Generation	North 170 m	Five (5) records were found for the Rideau Transit Group, located at 529 Albert Street registered as a waste generator of various classes between 2014 to 2019.	This record does not present an APEC to the Site due to the down-gradient location and the inferred groundwater flow.
PCA Other: Waste Generation	West 90 m	Two (2) records were found for the City of Ottawa Corporate Real Estate Office, located at 555 Albert Street. Registered as waste generators in 2021 to 2022 for light fuels, oil skimming's, sludges and heavy fuels.	This record does not present an APEC to the Site due to the trans-gradient location and the inferred groundwater flow.



PCA Other: Waste Generation	Northwest 190 m	Five (5) records were found for the City of Ottawa Transportation, located at 557 Wellington Street. Registered as waste generators between 2011 to 2019 for various waste classes.	This record does not present an APEC to the Site due to the trans-gradient location and the inferred groundwater flow.
PCA Other: Waste Generation	North 170 m	Six (6) records were found at 473 Albert Street for Property Material Management, Rosont Investment Inc., 2164613 Ontario Inc, and HVAC Maximum Heating & Cooling Inc. Registered as waste generators between 1986 to 2011 for various waste classes.	This record does not present an APEC to the Site due to the down-gradient location and the inferred groundwater flow.
PCA Other: Waste Generation	East 250 m	Three (3) records were found for Carleton Condominium Corp., located at 500 Laurier Avenue W. From 2003 to 2010, registered as a generator of aliphatic solvent wastes.	This record does not present an APEC to the Site due to the trans-gradient location and the inferred groundwater flow.
PCA Other: Waste Generation	North 200 m	Three (3) records were found at 434 Queen Street, for Farm Credit Corporation and Tower Committee. Registered as waste generators between 1989 to 2022 for various waste classes.	This record does not present an APEC to the Site due to the down-gradient location and the inferred groundwater flow.
PCA Other: Waste Generation	Northeast 160 m	Fifteen records were found for the Ottawa-Carleton District School Board, located at 440 Albert Street. Registered as waste generators between 1986 to 2022 for various waste classes.	This record does not present an APEC to the Site due to the down-gradient location and the inferred groundwater flow.
PCA Other: Waste Generation	Northwest 200 m	One (1) record was found for Donalco Inc., located at 10 Fleet Street. Was registered in 2017 as a generator of inorganic sludges, slurries and solids.	This record does not present an APEC to the Site due to the down-gradient location and the inferred groundwater flow.
PCA Other: Waste Generation	Northwest 170 m	One (1) record was found for the City of Ottawa Pumping Station, located at 3 Fleet Street. In 2013, registered as a generator of light fuels.	This record does not present an APEC to the Site due to the down-gradient location and the inferred groundwater flow.



PCA Other: Waste Generation	North 230 m	One (1) record was found for Gafftech Solutions Inc., located at 443 Queen Street. In 2014, was registered as a generator of aliphatic solvents.	This record does not present an APEC to the Site due to the down-gradient location and the inferred groundwater flow.
PCA Other: Waste Generation	Northwest 280 m	One (1) record was found for Malhorta Construction Ltd., located at 300 Lett Street. In 2015, registered as a generator of light fuels.	This record does not present an APEC to the Site due to the down-gradient location and the inferred groundwater flow.
PCA Other: Waste Generation	East 220 m	Twelve records were found for Ottawa-Carleton District School Board, located at 376 Gloucester Street. Registered as waste generators between 2006 to 2022 for various waste classes.	This record does not present an APEC to the Site due to the trans-gradient location and the inferred groundwater flow.
PCA Other: Waste Generation	North 300 m	One (1) record was found for Cathedral Hill, located at 428 Sparks Street. Registered as a generator in 2021 of waste oils and sludges.	This record does not present an APEC to the Site due to the down-gradient location and the inferred groundwater flow.
PCA Other: Scott's Manufacturing Directory	North 155 m	One (1) record was found for the Planetary Association located at 100 Bronson Ave. Established in 1975, registered as periodical/book publishers, environmental consulting services and a social advocacy organization.	This record does not present an APEC to the Site due to the down-gradient location and the inferred groundwater flow.
PCA Other: Spill	East 200 m	Eleven records are listed at 529 Albert Street. The spills that occurred involved the following: concrete admixtures, aluminum sulphate, diesel, petroleum oil, and hydraulic oil.	This record does not present an APEC to the Site due to the trans-gradient location and the inferred groundwater flow.
PCA Other: Spill	North 100 m	One (1) record was found at the intersection of Albert Street and Commissioner Street. In July 1995, an unknown quantity of asphalt sealer leaked from a trailer onto the road.	This record does not present an APEC to the Site due to the down-gradient location and the inferred groundwater flow.
PCA Other: Spill	East 90 m	One (1) record was found in November 2019 was listed at 556 Laurier Avenue W. Due to material failure, 5 L of fuel oil was leaked onto the ground.	This record does not present an APEC to the Site due to the trans-gradient location and the inferred groundwater flow.



PCA Other: Spill	Northeast 95 m	One (1) record was found at 553 Laurier Ave W. In January 1996, due to vandalism, 900 L of furnace oil was leaked into the basement and sanitary sewer works.	This record does not present an APEC to the Site due to the trans-gradient location and the inferred groundwater flow.
PCA Other: Spill	North 130 m	One (1) record was found on Slater Street, between Bronson Ave and Bay St. In November 2008, 20 L of radiator fluid (coolant) was leaked into nearby catch basins due to equipment failure.	This record does not present an APEC to the Site due to the down-gradient location and the inferred groundwater flow.
PCA Other: Spill	West 125 m	Two (2) records were found at 670 Albert Street. In August 2015, 10 L of water and dye solution was spilt. Also in October 2015, 15 L of coolant was leaked into the sewers from an OC Transpo bus.	This record does not present an APEC to the Site due to the trans-gradient location and the inferred groundwater flow.
PCA Other: Spill	North 300 m	Five (5) records were found at the intersection of Wellington Street and Commissioner Street. The spills that occurred involved the following: hydraulic oil, glycol, concrete washer and sediment laden water.	This record does not present an APEC to the Site due to the down-gradient location and the inferred groundwater flow.
PCA Other: Spill	West 210 m	Five (5) records were found at 584 Wellington Street. From 2011 to 2016, five (5) spills occurred in this area, including three (3) spills of concrete wash out, a small (1L) diesel spill, a small (2L) oil spill and 30 L of coolant.	This record does not present an APEC to the Site due to the trans-gradient location and the inferred groundwater flow.
PCA Other: Spill	Northwest 180 m	One (1) record was reported from the pumping station located at 10 Fleet Street. In 2011, a sheen was reported on the Ottawa River outside of the pumping station.	This record does not present an APEC to the Site due to the down-gradient location and the inferred groundwater flow.
PCA Other: Spill	North 230 m	One (1) record was found at 443 Queen St W. In November 2014, 1400L of propylene glycol was leaked due to equipment failure.	This record does not present an APEC to the Site due to the down-gradient location and the inferred groundwater flow.



PCA Other: Spill	Northeast 215 m	One (1) record was found at 435 Albert Street. In January 2018, 12 L of coolant leaked from a bus due to operator error.	This record does not present an APEC to the Site due to the trans-gradient location and the inferred groundwater flow.
PCA 34: Metal Fabrication	Northwest 120 m	Ottawa Brass Manufacturing Co. at 542 Wellington Street from 1922 to 1965. Small machine shop and brass works making brass and copper products.	This record does not present an APEC to the Site due to the down-gradient location and the inferred groundwater flow.
PCA 33: Metal Treatment, Coating, Plating and Finishing	Northwest 240 m	Photogelatine Engraving Co. Ltd. at 471 Wellington Street from 1922 to 1940. Small operation, with printers, binders, lithographers, and engravers.	This record does not present an APEC to the Site due to the down-gradient location and the inferred groundwater flow.
PCA 34: Metal Fabrication	East 280 m	W.J. Campbell and Sons, Engineering Works at 478-482 Maria Street from 1878 to 1901. Medium size operation, boilermakers.	This record does not present an APEC to the Site due to the trans-gradient location and the inferred groundwater flow.
PCA 34: Metal Fabrication	East 170 m	Ottawa Car Manufacturing Ltd. Brass Foundry at 422-426 Slater Street from 1920 to 1960. Medium size operation, brass foundry for car works/workshop.	This record does not present an APEC to the Site due to the trans-gradient location and the inferred groundwater flow.
PCA 33: Metal Treatment, Coating, Plating and Finishing	East 170 m	Ottawa Car Manufacturing Ltd. Brass Foundry at 422-426 Slater Street from 1920 to 1960. Medium size operation, brass foundry for car works/workshop.	This record does not present an APEC to the Site due to the trans-gradient location and the inferred groundwater flow.
PCA 17: Dye Manufacturing, Processing and Bulk Storage	Northeast 250 m	Dyeing and Cleaning Works at 200 Bay Street from an unknown time. Medium size operation, cleaners and dyers.	This record does not present an APEC to the Site due to the trans-gradient location and the inferred groundwater flow.
PCA 51: Solvent Manufacturing, Processing and Bulk Storage	Northeast 250 m	Dyeing and Cleaning Works at 200 Bay Street from an unknown time. Medium size operation, cleaners and dyers.	This record does not present an APEC to the Site due to the trans-gradient location and the inferred groundwater flow.
PCA 34: Metal Fabrication	North 300 m	Vulcan Iron Works at 416-428 Wellington Street from 1865 to 1945. Large operation, founders and machinists, boilermakers	This record does not present an APEC to the Site due to the down-gradient location and the inferred groundwater flow.



PCA Other: Manufacturing Facility	North 300 m	David Manchester, Clothing Manufacturer at 440-442 Wellington Street from 1885 to 1900. Small manufacturer of ready-made clothing includes a woolen and carding mill.	This record does not present an APEC to the Site due to the down-gradient location and the inferred groundwater flow.
PCA 34: Metal Fabrication	North 300 m	P.J. Powers & Co. Ltd. / Vulcan Boiler Works at 430-434 Wellington Street from 1890 to 1945. Large operation, boilermakers, boat builders, and machinists.	This record does not present an APEC to the Site due to the down-gradient location and the inferred groundwater flow.
PCA 58: Waste Disposal and Waste Management, including thermal treatment, landfilling and transfer of waste, other than use of bio soils as soil conditioners	Northeast 750 m	There was an old A5 waste disposal site near the Supreme Court Building that closed in 1944.	This record does not present an APEC to the Site due to the trans-gradient location and the inferred groundwater flow.
PCA 58: Waste Disposal and Waste Management, including thermal treatment, landfilling and transfer of waste, other than use of bio soils as soil conditioners	West 560 m	There was an old A5 waste disposal Site on Broad Street, in the LeBreton Flats that closed in 1920.	This record does not present an APEC to the Site due to the down-gradient location and the inferred groundwater flow.
PCA 58: Waste Disposal and Waste Management, including thermal treatment, landfilling and transfer of waste, other than use of bio soils as soil conditioners	West 800 m	There was an old A5 waste disposal Site in the LeBreton Flats that closed in 1964.	This record does not present an APEC to the Site due to the down-gradient location and the inferred groundwater flow.
PCA 58: Waste Disposal and Waste Management, including thermal treatment, landfilling and transfer of waste, other than use of bio soils as soil conditioners	Northwest 350 m	A former landfill was identified by the City of Ottawa (Unnamed Landfill) west of the intersection of Booth Street and Fleet Street. No additional details were provided.	This record does not present an APEC to the Site due to the down- to trans-gradient location and the inferred groundwater flow.



PCA 46: Rail Yards, Tracks and Spurs	North 220 m	The City of Ottawa identified an abandoned railway approximate 220 m north of the Site, and generally in the same linear area, an electric railway in operation from between 1870 through 1950.	This record does not present an APEC to the Site due to the down-gradient location and the inferred groundwater flow.
---	-------------	---	---

7.5 Uncertainties or Absence of Information

No uncertainties of absence of information has been encountered in the preparation of this report.

7.6 Phase One Conceptual Site Model

7.6.1 Conceptual Site Model Drawing

The location of the Site is shown in the attached **Figure 1** and the current layout of the Site is shown in the attached **Figure 2**. PCAs and APECs are shown in the included **Figure 3**, and **Figure 4**, respectively.

7.6.2 Description and Assessment

The PCAs identified on the Phase One Property, as well as those identified within the Phase One Study Area, were recognized through the records review, interview, and Site reconnaissance. A total of seven (7) PCAs were identified. They are further summarized below in **Table 17** as follows:



Table 17: Summary of Conceptual Site Model – PCAs

APEC No.	O. Reg 153/04 Schedule D PCA	Direction from Phase One Property	Approximate Distance from Phase One Property (m)	Source Information	Remarks	APEC	Rationale
1	PCA Other: Spill	South	220 m	Ecolog ERIS	28 Primrose Ave. In 2002, a garbage truck leaked an unknown amount of hydraulic oil.	Southern portion of the Site	Potential impact on soil and groundwater
2	PCA Other: Spill	South	250 m	Ecolog ERIS	54 Primrose Ave. In 2008, an unknown amount of furnace oil leaked into the ground from a UST.	Southern portion of the Site	Potential impact on soil and groundwater
3	PCA Other: Waste Generation	On-Site	0	Ecolog ERIS	In 2022, the Dalhousie Housing Co-op registered as a waste generator of light fuels.	Entirety of the Site	Potential impact on soil and groundwater
4	PCA Other: Waste Generation	Southeast	100 m	Ecolog ERIS	111-440 Gloucester St. Between 2002 and 2018, the Bronson Place registered as a waste generator of various classes.	Eastern portion of the Site	Potential impact on soil and groundwater
5	PCA Other: Waste Generation	Southeast	170 m	Ecolog ERIS	Between 1986 and 2021, the Bronson Centre registered as a waste generator of various classes.	Eastern portion of the Site	Potential impact on soil and groundwater
6	PCA Other: Waste Generation	South	60 m	Ecolog ERIS	Between 1986 and 2020, St Vincent Hospital registered as a waste generator of various classes.	Western portion of the Site	Potential impact on soil and groundwater



APEC No.	O. Reg 153/04 Schedule D PCA	Direction from Phase One Property	Approximate Distance from Phase One Property (m)	Source Information	Remarks	APEC	Rationale
7	PCA Other: Scott's Manufacturing Directory	Southeast	170 m	Ecolog ERIS	Records of a periodic publisher at a civic/social organization were found. No timeline was given in the records.	Eastern portion of the Site	Potential impact on soil and groundwater
8	PCA 41: Petroleum Storage Tank and Oil Heating	On-Site	0	Site Interview	In the interview with the property manager, all three (3) properties had heating oil tanks previously that have since been removed.	Entirety of the Site	Potential impact on soil and groundwater
9	PCA 30: Importation of Fill Materials of Unknown Quality	On-Site	0	Site Visit	The Site has an asphalted parking and circulation area. It is anticipated that to fill material was imported to the property.	Entirety of the Site	Potential impact on soil and groundwater
10	PCA 37: Operation of Dry Cleaning Equipment (where chemicals are used)	South	160	HLUI	Centretown Laundry Co-Op, a Laundries and Cleaners listed in 2005 at 211 Bronson.	Southern portion of the Site	Potential impact on soil and groundwater
11	PCA 39: Paints Manufacturing, Processing and Bulk Storage	South	160	HLUI	Good Day Workshop Reupholstery and Furniture Repair facility which operated from at least 2001 through 2012 at 211 Bronson Avenue.	Southern portion of the Site	Potential impact on soil and groundwater



APEC No.	O. Reg 153/04 Schedule D PCA	Direction from Phase One Property	Approximate Distance from Phase One Property (m)	Source Information	Remarks	APEC	Rationale
12	PCA 31: Ink Manufacturing , Processing and Bulk Storage	South	85	HLUI	Perfection Printers, a Printing facility which operated in at least 1990 at 190 Bronson Avenue.	Southern portion of the Site	Potential impact on soil and groundwater
13	PCA 31: Ink Manufacturing , Processing and Bulk Storage	South	180	HLUI	Desktop Express Publishing, and Publishing facility in the at least 1990 at 208 Bronson Avenue.	Southern portion of the Site	Potential impact on soil and groundwater
14	PCA 28: Gasoline and Associated Products Storage in Fixed Tanks	South	120	HLUI	Builders Exchange Building, located at 196 Bronson Avenue, is listed as being equipped with an underground petroleum storage tank used for fuel oil, installed in 1960.	Southern portion of the Site	Potential impact on soil and groundwater
15	PCA 28: Gasoline and Associated Products Storage in Fixed Tanks	South	60	HLUI	St. Vincent Hospital located at 60 Cambridge Street, is listed as having seven (7) records of petroleum storage tanks installed from between 1952 and 1973.	Southern portion of the Site	Potential impact on soil and groundwater



APEC No.	O. Reg 153/04 Schedule D PCA	Direction from Phase One Property	Approximate Distance from Phase One Property (m)	Source Information	Remarks	APEC	Rationale
16	PCA 28: Gasoline and Associated Products Storage in Fixed Tanks	South	160	HLUI	The Immaculata High School located at 211 Bronson Avenue, has records of two (2) petroleum storage tanks installed between 1953 and 1961.	Southern portion of the Site	Potential impact on soil and groundwater

7.6.3 Contaminants of Potential Concern

The contaminants of potential concern related to the identified PCAs are as follows:

Polycyclic Aromatic Hydrocarbons (PAHs);

- Metals;
- General Inorganics;
- Nitrite, Nitrate, Sulphate;
- Polychlorinated Biphenyls (PCBs);
- Volatile Organic Compounds (VOCs);
- Petroleum Hydrocarbons (PHCs)– F1 through F4

7.6.4 Potential for Underground Utilities to Influence the Transportation and Distribution of Contaminates

The underground utilities present on the Phase One ESA Site include Municipal Water Supply Lines and Sanitary Sewer Lines, Hydro Ottawa Infrastructure, and Natural Gas Lines. All of these lines are found throughout the Site.

7.6.5 Available Regional or Site-Specific Geological or Hydrogeological Information

The Phase One ESA Site is found to have generalized surficial geology consisting of glacial Deposits: till, plain; local relief less than 5 m. Generalized bedrock geology is found to be the Ottawa/Eastview Formation which includes dark grey almost black limestone and limestone with some shaly partings: some sandstone in basal part.

According to available MECP water well records, bedrock is found to be between approximate 1.0 and 5.0 m below grade.

Based on available interactive mapping systems, including *The Atlas of Canada – Toporama*, the groundwater flow direction is interpreted to be to the north towards the Ottawa River, located approximately 0.56 km north of the Site.



8 CONCLUSIONS

The Conceptual Site Model shows nine (9) PCAs on and surrounding the property, which have been based on consideration of groundwater flow direction and general attributes of the corresponding records or products identified. The PCAs that affect the Phase One Property include three (3) on-Site PCAs, namely PCA Other for waste generation, PCA 30, which is the importation of fill material of unknown quality and PCA 41 for the previous heating oil tanks that were present. The remaining PCAs are represented by **PCA Other** for Waste Generators, Spills, and Manufacturing Facilities. Each of the PCAs is a contributor to the generated onsite Areas of Potential Environmental Concern (APECs).

APEC 1 was generated due to the presence of PCA Other : Spill for a hydraulic oil spill which occurred approximately 220 m south of the Site according to records available through the Ecolog ERIS report.

APEC 2 was generated due to the record of a previous furnace oil leak at the property located approximately 250 m south of the Site, PCA Other : Spill. The incident record was retrieved through the Ecolog ERIS report.

APEC 3 was generated due to the presence of PCA Other : Waste Generator at the Site. According to available records retrieved through Ecolog ERIS, the Site was registered historically as a generator of light fuels.

APEC 4 was generated due to the presence of PCA Other : Waste Generator for the property located approximately 100 m southeast. According to the Ecolog ERIS report, the facility was listed as a waste generator of PCBs, inorganics, paint, pigments and coating residues, oil skimmings and sludges.

APEC 5 was generated due to the presence of PCA Other : Waste Generator for the property located approximately 170 m southeast. According to the Ecolog ERIS report, the facility was listed as a waste generator of inorganic and organic lab chemicals, petroleum distillates, aliphatic solvents, alkaline wastes, oils and lubricants.

APEC 6 was generated due to the presence of PCA Other : Waste Generator for the property located approximately 60 m south. According to the Ecolog ERIS report, the facility was listed as a waste generator of pathological wastes, paint, pigments, coating residues, inorganic and organic lab chemicals, aliphatic solvents, petroleum distillates, pharmaceuticals, acid waste, alkaline wastes, waste oils and lubricants, photo processing wastes, heavy fuels, waste compressed gases, light fuels, oil skimmings, sludges.

APEC 7 was generated to address the previous up-gradient manufacturer/publisher identified through Ecolog ERIS reports for the property located approximately 170 m southeast.

APEC 8 was generated due to the PCA 41 for the former presence of heating oil tanks in each of the Phase One properties according to the Site Interview.

APEC 9 was generated due to the presence of PCA 30 for the possible fill material used to accommodate the parking circulation area at one of the Phase One properties based on the Site Visit.

APEC 10 was generated due to the presence of PCA 37 for the former Centretown Laundry Co-Op, a Laundries and Cleaners listed in 2005 at 211 Bronson Avenue, approximately 160 m south of the Site.



APEC 11 was generated due to the presence of PCA 39 to address possible impacts associated with the former Reupholstery and Furniture Repair facility at 211 Bronson Avenue, approximately 160 m south of the Site.

APEC 12 was generated due to the presence of PCA 31 to address possible impacts associated with the former Perfection Printers, a Printing facility which operated at 190 Bronson Avenue, approximately 85 m south of the Site.

APEC 13 was generated due to the presence of PCA 31 to address possible impacts associated with the former Desktop Express Publishing, and Publishing facility in the at least 1990 at 208 Bronson Avenue, approximately 180 m south of the Site.

APEC 14 was generated due to the presence of PCA 28 to address possible impacts associated with the underground petroleum storage tank installed in 1960 at 196 Bronson Avenue, approximately 120 m south of the Site.

APEC 15 was generated due to the presence of PCA 28 to address possible impacts associated with the above- and underground petroleum storage tanks installed between 1952 and 1973 at 60 Cambridge Street, approximately 60 m south of the Site.

APEC 16 was generated due to the presence of PCA 28 To address possible impacts associated with petroleum storage tanks installed between 1953 and 1961 at 211 Bronson Avenue, approximately 160 m south of the Site.

The general extents of the APECs are shown in **Figure 4**.

A Phase Two Environmental Site Assessment is recommended to address the identified APECs.

9 LIMITATIONS AND USE OF REPORT

The results of this Phase One ESA should not be considered a warranty that the subject property is free from all contaminants from former and current practices other than those noted in this report, nor that all compliance issues have been addressed.

The findings contained in this report are based on data and information collected during the Phase One ESA of the subject property conducted by LRL Associates Ltd. The conclusions and recommendations are based solely on-site conditions encountered at the time of our inspection on August 14th, 2024, supplemented by historical information and data obtained as described in this report. No assurance is made regarding changes in conditions subsequent to the time of this investigation. If additional information is discovered or obtained, LRL Associates Ltd. should be requested to re-evaluate the conclusions presented in this report and to provide amendments as required.

In evaluating the subject property, LRL Associates Ltd. has relied in good faith on information provided by individuals, as noted in this report. We assume that the information provided is factual and accurate. We accept no responsibility for any deficiencies, misstatements or inaccuracies contained in this report as a result of omissions, misinterpretation or fraudulent acts of the persons contacted.



This report is intended for the sole use of Heritage Investments Ltd. and their authorized agents. LRL Associates Ltd. will not be responsible for any use of the information contained within this report by any third party.

In addition, LRL Associates Ltd. will not be responsible for the real or perceived decrease in the property value, its saleability or ability to gain financing, through the reporting of information.

Yours truly,
LRL Associates Ltd.



Jessica Arthurs
Environmental Engineering Manager

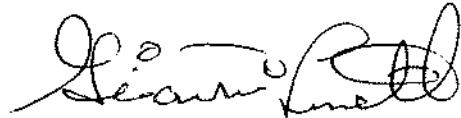

John (Gianni) Lametti, P. Eng. QP_{ESA}
Environmental Engineer



10 REFERENCES

1988 Mapping and Assessment of Former Industrial Sites, City of Ottawa, by Intera Technologies Ltd. (1988 Intera Report).

Canadian Standards Association, Z768-01 Phase I Environmental Site Assessment, November 2001.

City of Ottawa Interactive Map accessed through: <http://maps.ottawa.ca/geottawa/>

Harrison, J.E., 1976, Generalized Bedrock Geology, Ottawa-Hull, Ontario and Quebec, Geological Survey of Canada, Map 1508A, Scale 1:125,000.

Ministry of Environment, Conservations and Parks, Ontario Regulation 153/04: Records of Site Condition – Part XV.1 of the Environmental Protection Act, as amended.

Ministry of Environment and Energy, Coal Tar Site Investigations 1986 – 1995, January 1997.

Ontario Well Records Map accessed though: <https://www.ontario.ca/environment-and-energy/map-well-records>

Ontario Regulation 153/04, amended to O. Reg. 269/11 made under the Environmental Protection Act, *Record of Site Conditions – Part X.1 of the Environmental Protection Act*, Jul 1, 2011.

Ontario Ministry of the Environment, Soil, Groundwater and Sediment Standards for Use Under Part XV.1 of the Environmental Protection Act, April 15, 2011.

St-Onge, D.A., (compilation), 2009, Surficial Geology, Lower Ottawa Valley, Ontario-Quebec, Geological Survey of Canada, Map 2140A, Scale 1:125,000.

The Canadian County Atlas Digital Project accessed through: [In Search of Your Canadian Past: The Canadian County Atlas Digital Project \(mcgill.ca\)](#)

Waste Management Branch, Ontario Ministry of the Environment, Waste Disposal Site Inventory, June 19, 1991.



FIGURES



LRL

ENGINEERING | INGÉNIERIE

5430 Canotek Road | Ottawa, ON, K1J 9G2
www.lrl.ca | (613) 842-3434

PROJECT

PHASE ONE
ENVIRONMENTAL SITE ASSESSMENT
593, 601 & 603 LAURIER AVENUE W,
OTTAWA, ONTARIO

DRAWING TITLE

SITE LOCATION
(NOT TO SCALE)
SOURCE: GEOOTTAWA

CLIENT

HERITAGE INVESTMENTS LTD.

DATE

OCTOBER 2024

PROJECT

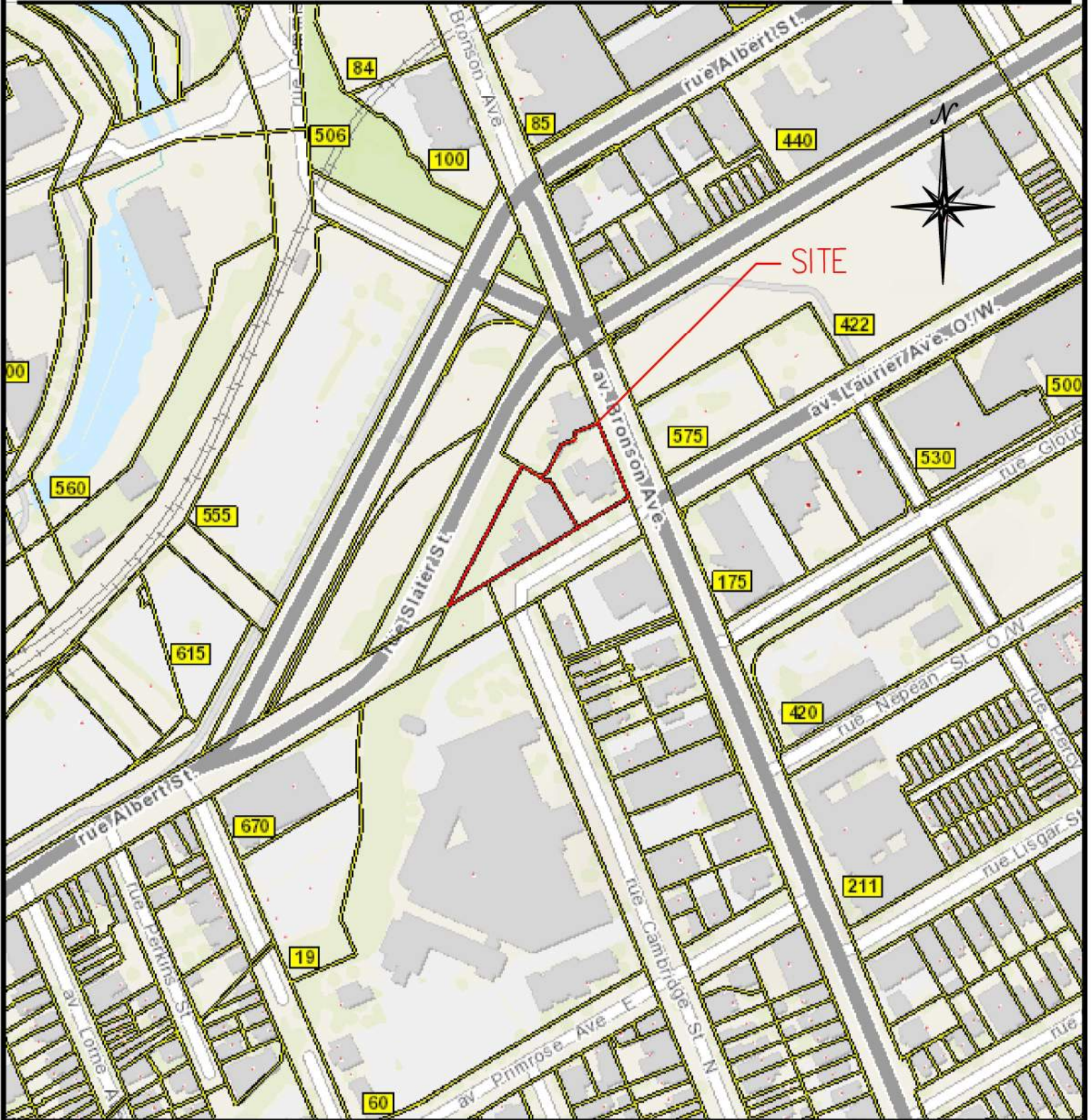

240447

FIGURE 1

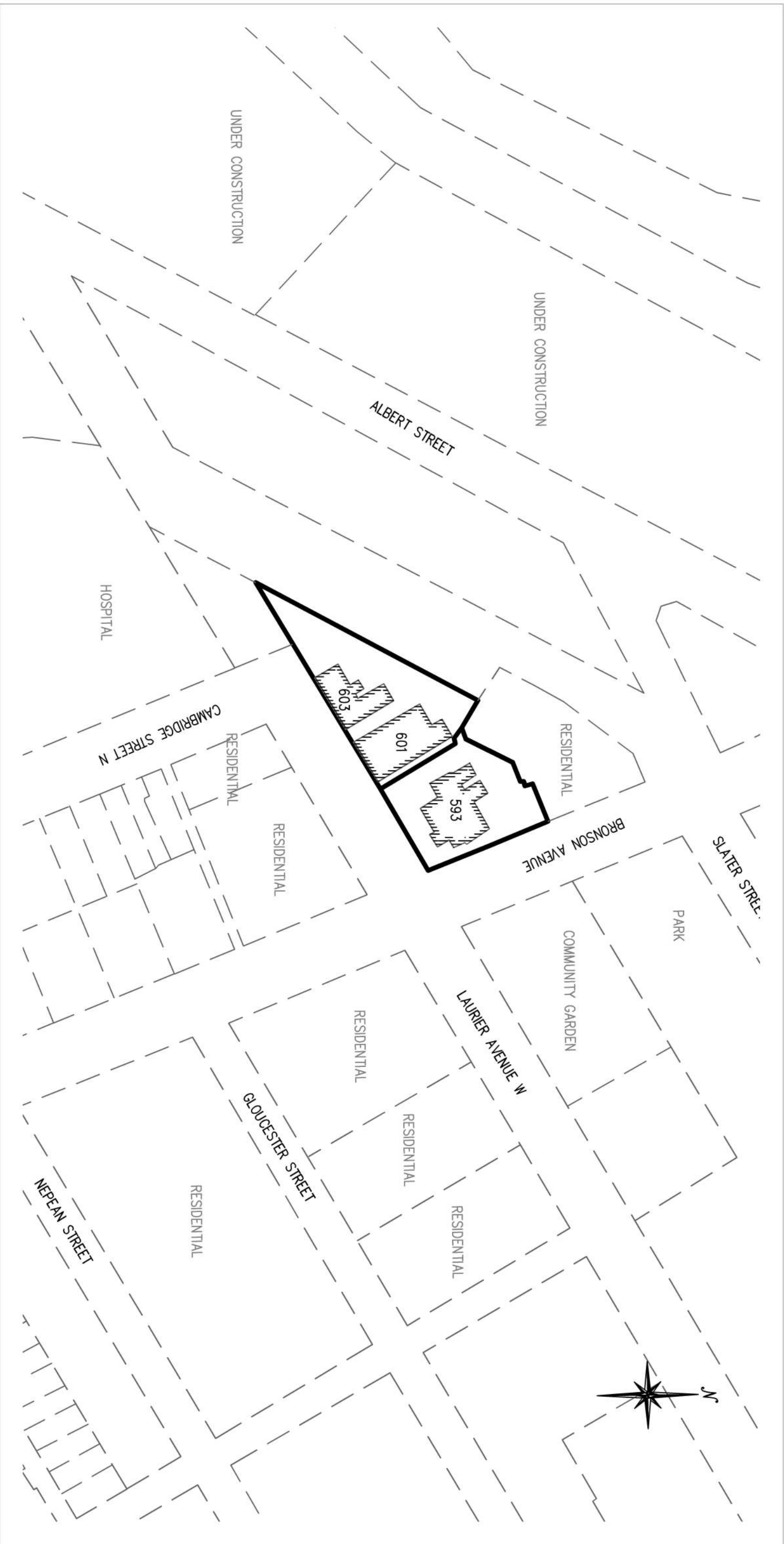



Legend

-  Subject Sites
-  Neighbouring Property Extents
-  Existing Buildings



No.	REVISIONS	BY	DATE
01	ISSUED FOR REVIEW	O.W.	08/08/2024



LRL
ENGINEERING | INGENIERIE
5430 Campbell Road | Ottawa, ON K1J 9G2
www.lrl.ca | (613) 942-3434

CLIENT

HERITAGE INVESTMENTS LTD.

DESIGNED BY: O.W. DRAWN BY: O.W. APPROVED BY: J.L.

PROJECT

PHASE ONE
ENVIRONMENTAL SITE ASSESSMENT
593, 601 & 603 LAURIER AVENUE W
OTTAWA, ONTARIO

DRAWING TITLE

SITE PLAN

PROJECT NO.

240447

DATE

OCTOBER 2024

FIGURE 2



LRL

ENGINEERING | INGÉNIERIE

5430 Canotek Road | Ottawa, ON, K1J 9G2
www.lrl.ca | (613) 842-3434

PROJECT

PHASE ONE
ENVIRONMENTAL SITE ASSESSMENT
593, 601 & 603 LAURIER AVENUE W,
OTTAWA, ONTARIO

DRAWING TITLE

POTENTIAL CONTAMINATING ACTIVITIES WITHIN 300 M
FROM THE SITE

CLIENT

HERITAGE INVESTMENTS LTD.

DATE

OCTOBER 2024

PROJECT

240447

FIGURE 3

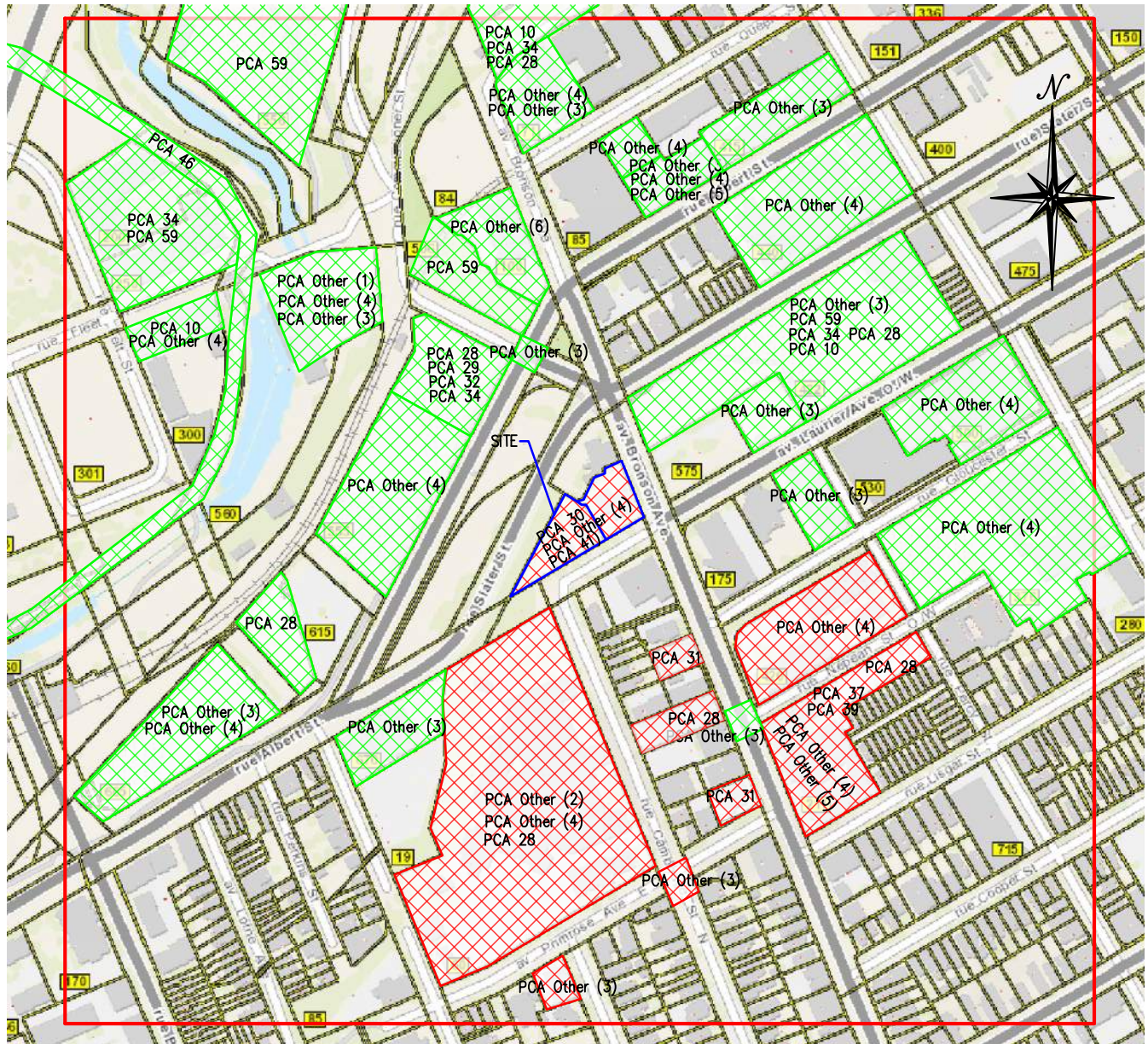

Legend



Potentially Contaminating Activity (PCA) – Not a Concern to the Site



Subject Site



Potentially Contaminating Activity (PCA) – Poses a Risk for Environmental Concern to the Site



300 M Radius From the Site Extents

- PCA Other (1) Factory
- PCA Other (2) Hospital
- PCA Other (3) Spill
- PCA Other (4) Waste Generator
- PCA Other (5) Scotts Manufacturing Directory



LRL

ENGINEERING | INGÉNIÉRIE

5430 Canotek Road | Ottawa, ON, K1J 9G2
www.lrl.ca | (613) 842-3434

PROJECT

PHASE ONE
ENVIRONMENTAL SITE ASSESSMENT
593, 601 & 603 LAURIER AVENUE W,
OTTAWA, ONTARIO

DRAWING TITLE

AREAS OF POTENTIAL ENVIRONMENTAL CONCERN

CLIENT

HERITAGE INVESTMENTS LTD.

DATE

OCTOBER 2024

PROJECT

240447

FIGURE 4

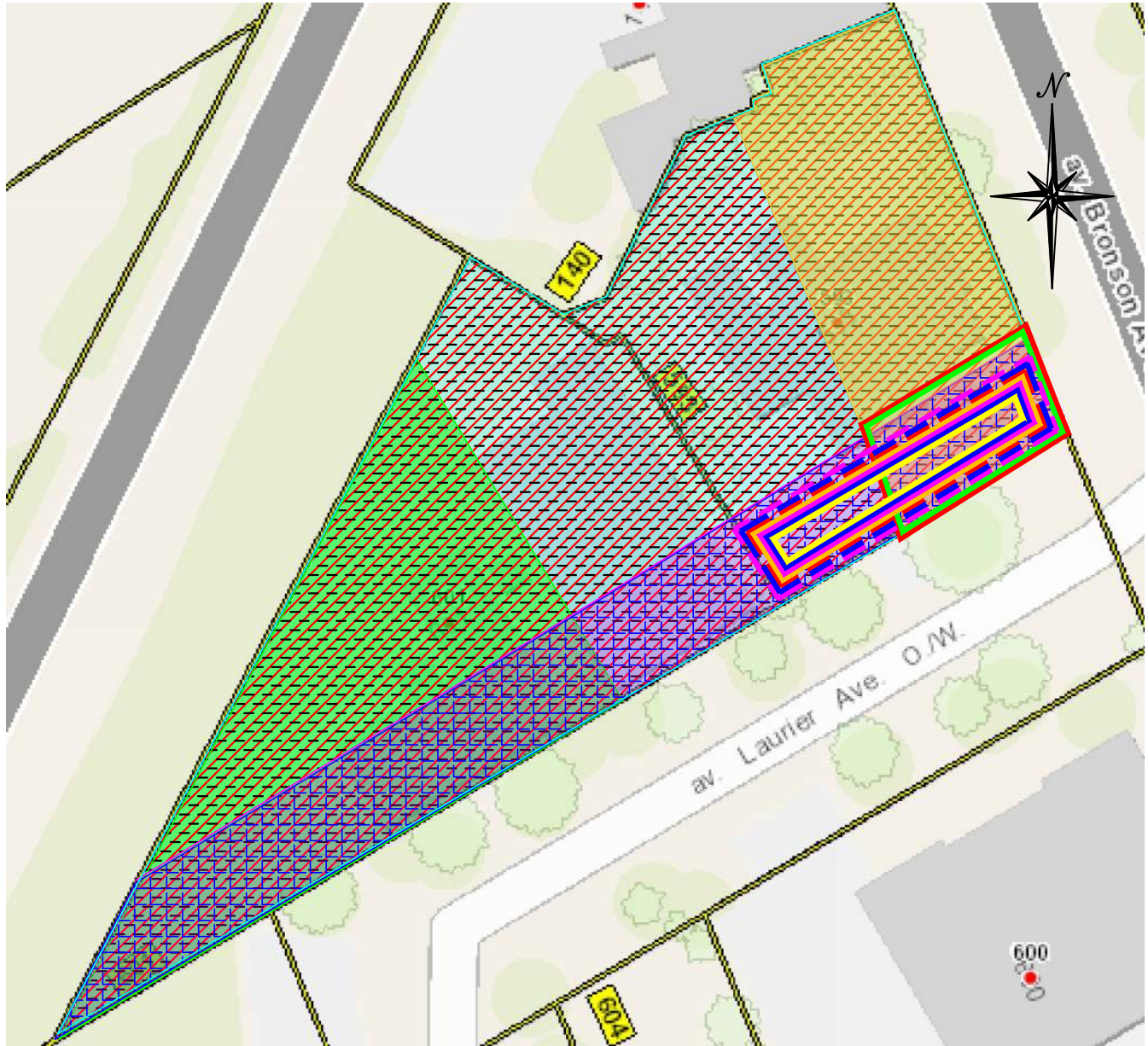

APEC Summary

	APEC 1: Spill (Hydraulic Oil)		APEC 3: Waste Generator		APEC 5: Waste Generator		APEC 7: Scott's Manufacturing Directory		APEC 9: Fill Material of Unknown Quality
	APEC 2: Spill (Furnace Oil)		APEC 4: Waste Generator		APEC 6: Waste Generator		APEC 8: Petroleum Storage Tank and Oil Heating		APEC 14: Storage Tank
	APEC 10: Drycleaner		APEC 11: Bulk Storage of Paints		APEC 12: Bulk Ink Storage		APEC 13: Bulk Ink Storage		APEC 15: Storage Tank
									APEC 16: Storage Tank

APPENDIX A
Fire Insurance Plans



enviroscan



175 Commerce Valley Drive W
Markham, Ontario L3T 7Z3

T: 1 877 244 9437
W: optaintel.ca

Midori

Site Address:

593, 601 & 603 Laurier Ave. W., Ottawa, ON

Project No:
24072300384

Opta Order ID:

147251

Requested by:
Eleanor Goolab
ERIS

Date Completed:
7/30/2024 3:24:08 PM

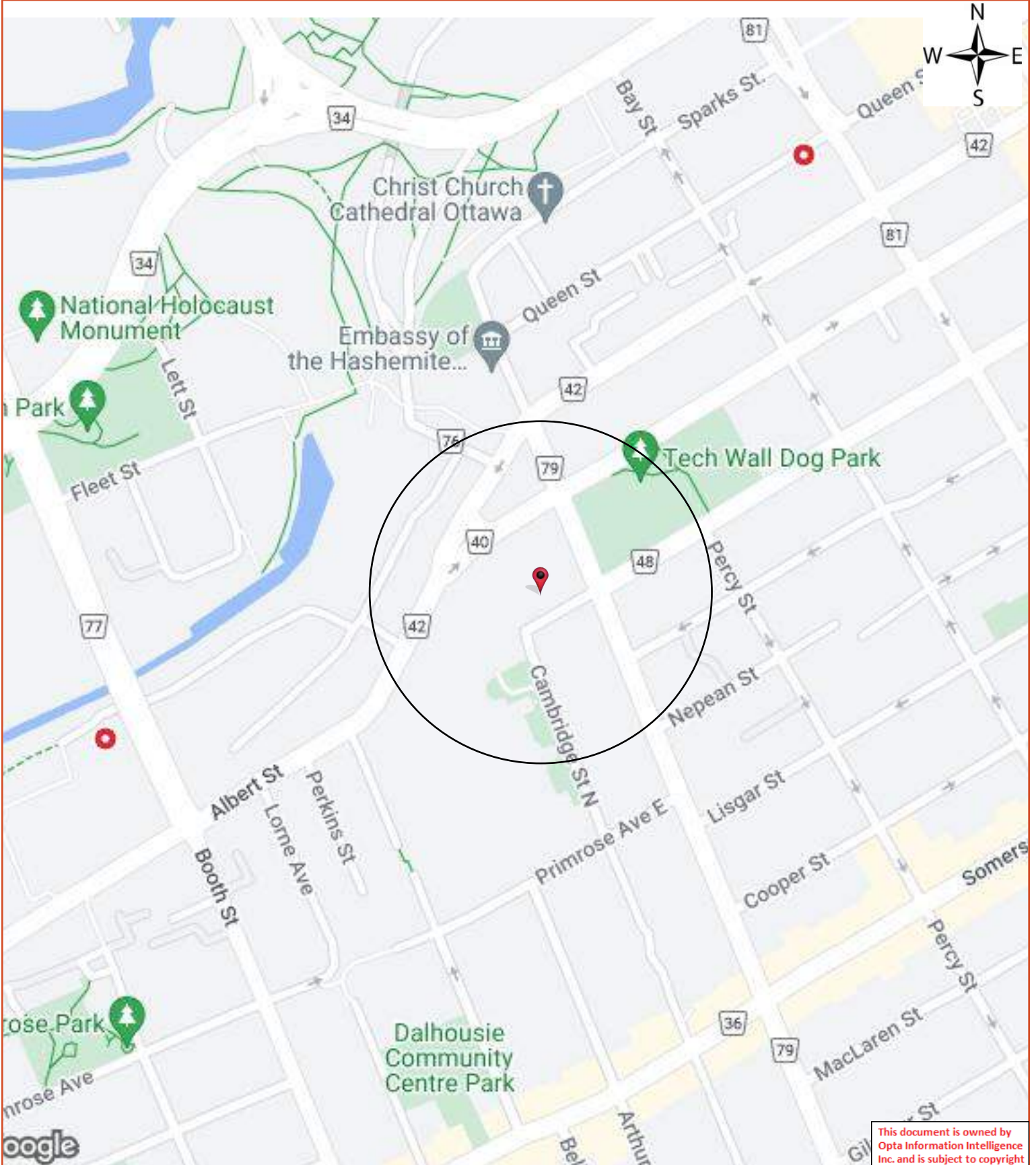

This document is owned by Opta Information Intelligence Inc. and is subject to copyright protection. Please see the full Terms and Conditions at the front of this document.



Opta Historical Environmental Services EnviroscanTM Terms and Conditions

Report

The documents (hereinafter referred to as the "Documents") to be released as part of the report (hereinafter referred to as the "Report") to be delivered to the purchaser as set out above are documents in Opta's records relating to the described property (hereinafter referred to as the "Property"). Opta makes no representations or warranties respecting the Documents whatsoever, including, without limitation, with respect to the completeness, accuracy or usefulness of the Documents, and does not represent or warrant that these are the only plans and reports prepared in association with the Property or in Opta's possession at the time of Report delivery to the purchaser. The Documents are current as of the date(s) indicated on them. Interpretation of the Documents, if any, is by inference based upon the information which is apparent and obvious on the face of the Documents only. Opta does not represent, warrant or guarantee that interpretations other than those referred to do not exist from other sources. The Report will be prepared for use by the purchaser of the services as shown above hereof only.

Disclaimer

Opta disclaims responsibility for any losses or damages of any kind whatsoever, whether consequential or other, however caused, incurred or suffered, arising directly or indirectly as a result of the services (which services include, but are not limited to, the preparation of the Report provided hereunder), including but not limited to, any losses or damages arising directly or indirectly from any breach of contract, fundamental or otherwise, from reliance on Opta Reports or from any tortious acts or omissions of Opta's agents, employees or representatives.

Entire Agreement

The parties hereto acknowledge and agree to be bound by the terms and conditions hereof. The request form constitutes the entire agreement between the parties pertaining to the subject matter hereof and supersedes all prior and contemporaneous agreements, negotiations and discussions, whether oral or written, and there are no representations or warranties, or other agreements between the parties in connection with the subject matter hereof except as specifically set forth herein. No supplement, modification, waiver, or termination of the request shall be binding, unless confirmed in writing by the parties hereto.

Governing Document

In the event of any conflicts or inconsistencies between the provisions hereof and the Reports, the rights and obligations of the parties shall be deemed to be governed by the request form, which shall be the paramount document.

Law

This agreement shall be governed by and construed in accordance with the laws of the Province of Ontario and the laws of Canada applicable therein.



175 Commerce Valley Drive W
Markham, Ontario
L3T 7Z3

T: 877.244.9437

Toll Free: 877.244.9437

F: 877.244.9437

www.optaintel.ca



enviroscan



An SCM Company

175 Commerce Valley Drive W
Markham, Ontario L3T 7Z3

T: 905-882-6300
W: www.optaintel.ca

Report Completed By:

Sunita

Site Address:

593 Laurier Avenue West Ottawa Ont

Project No:

20190507006

Opta Order ID:

61038

Requested by:

Eleanor Goolab
ERIS

Date Completed:

5/14/2019 5:14:11 AM

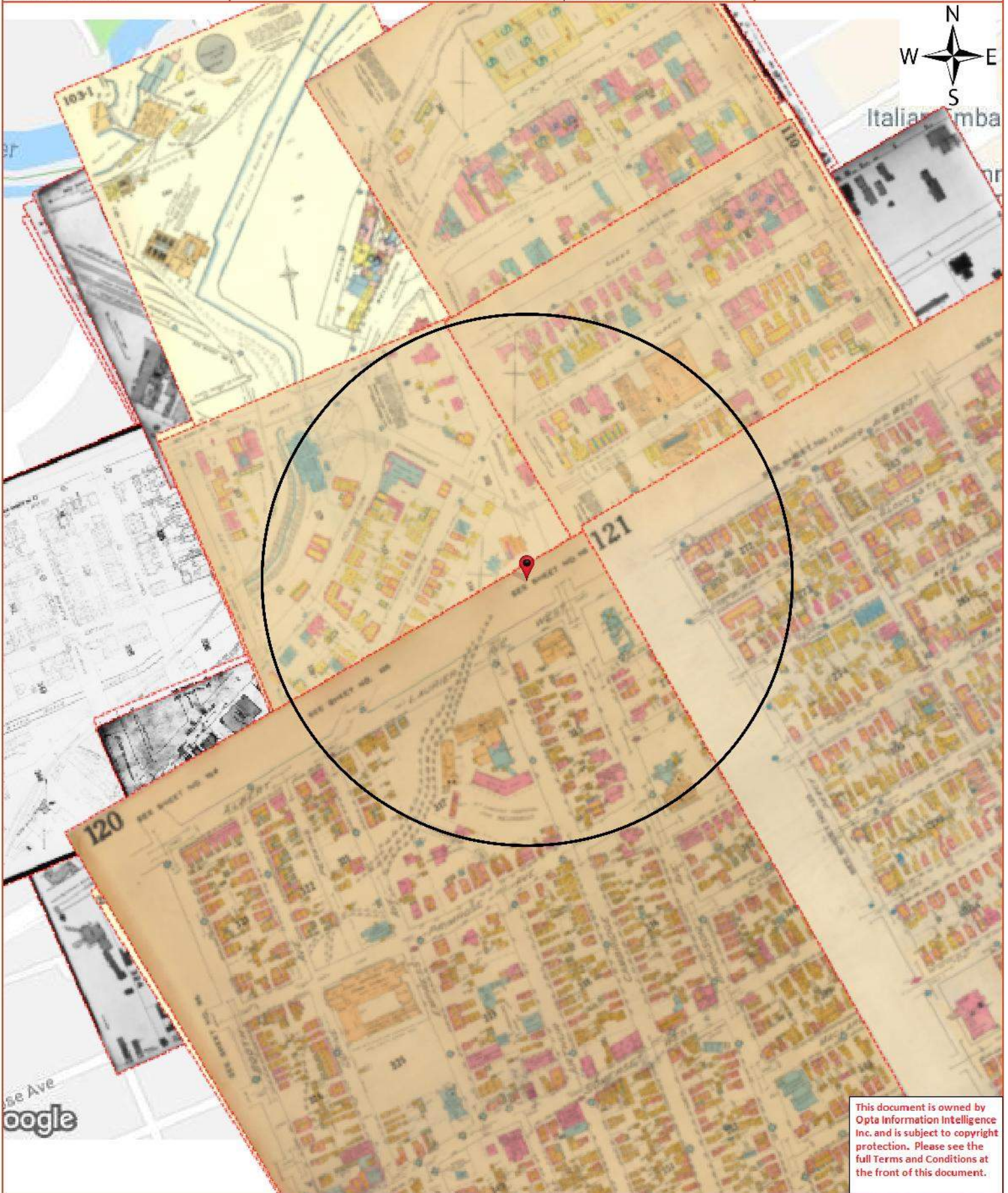

This document is owned by Opta Information Intelligence Inc. and is subject to copyright protection. Please see the full Terms and Conditions at the front of this document.

Opta Historical Environmental Services Enviroscan TM Terms and Conditions

Report

The documents (hereinafter referred to as the "Documents") to be released as part of the report (hereinafter referred to as the "Report") to be delivered to the purchaser as set out above are documents in Opta's records relating to the described property (hereinafter referred to as the "Property"). Opta makes no representations or warranties respecting the Documents whatsoever, including, without limitation, with respect to the completeness, accuracy or usefulness of the Documents, and does not represent or warrant that these are the only plans and reports prepared in association with the Property or in Opta's possession at the time of Report delivery to the purchaser. The Documents are current as of the date(s) indicated on them. Interpretation of the Documents, if any, is by inference based upon the information which is apparent and obvious on the face of the Documents only. Opta does not represent, warrant or guarantee that interpretations other than those referred to do not exist from other sources. The Report will be prepared for use by the purchaser of the services as shown above hereof only.

Disclaimer

Opta disclaims responsibility for any losses or damages of any kind whatsoever, whether consequential or other, however caused, incurred or suffered, arising directly or indirectly as a result of the services (which services include, but are not limited to, the preparation of the Report provided hereunder), including but not limited to, any losses or damages arising directly or indirectly from any breach of contract, fundamental or otherwise, from reliance on Opta Reports or from any tortious acts or omissions of Opta's agents, employees or representatives.

Entire Agreement

The parties hereto acknowledge and agree to be bound by the terms and conditions hereof. The request form constitutes the entire agreement between the parties pertaining to the subject matter hereof and supersedes all prior and contemporaneous agreements, negotiations and discussions, whether oral or written, and there are no representations or warranties, or other agreements between the parties in connection with the subject matter hereof except as specifically set forth herein. No supplement, modification, waiver, or termination of the request shall be binding, unless confirmed in writing by the parties hereto.

Governing Document

In the event of any conflicts or inconsistencies between the provisions hereof and the Reports, the rights and obligations of the parties shall be deemed to be governed by the request form, which shall be the paramount document.

Law

This agreement shall be governed by and construed in accordance with the laws of the Province of Ontario and the laws of Canada applicable therein.

Report Index

Requested by:

Eleanor Goolab

Date Completed: 05/14/2019 05:14:11



OPTA INFORMATION INTELLIGENCE

Page	Report Title
6	(1878) Volume: Ottawa Volume 1 Firemap: 43
8	(1878) Volume: Ottawa Volume 1 Firemap: 44
10	(1878) Volume: Ottawa Volume 1 Firemap: 45
12	(1878) Volume: Ottawa Volume 1 Firemap: 49
14	(1901) Volume: Ottawa Volume 1 Firemap: 43
16	(1901) Volume: Ottawa Volume 1 Firemap: 44
18	(1901) Volume: Ottawa Volume 1 Firemap: 45
20	(1901) Volume: Ottawa Volume 1 Firemap: 46
22	(1901) Volume: Ottawa Volume 1 Firemap: 49
24	(1901) Volume: Ottawa Volume 1 Firemap: 50
26	(1901) Volume: Ottawa Volume 1 Firemap: 58
28	(1915) Volume: Ottawa Volume 1 Firemap: 43
30	(1912) Volume: Ottawa Volume 1 Firemap: 43
32	(1912) Volume: Ottawa Volume 1 Firemap: 44
34	(1915) Volume: Ottawa Volume 1 Firemap: 44
36	(1915) Volume: Ottawa Volume 1 Firemap: 45
38	(1912) Volume: Ottawa Volume 1 Firemap: 45
40	(1912) Volume: Ottawa Volume 1 Firemap: 46
42	(1915) Volume: Ottawa Volume 1 Firemap: 46
44	(1915) Volume: Ottawa Volume 1 Firemap: 48
46	(1915) Volume: Ottawa Volume 1 Firemap: 49
48	(1912) Volume: Ottawa Volume 1 Firemap: 49
50	(1912) Volume: Ottawa Volume 1 Firemap: 49
52	(1915) Volume: Ottawa Volume 1 Firemap: 50
54	(1912) Volume: Ottawa Volume 1 Firemap: 50
56	(1915) Volume: Ottawa Volume 1 Firemap: 58
58	(1912) Volume: Ottawa Volume 1 Firemap: 58
60	(1922) Volume: Ottawa Volume 1 Firemap: 43
62	(1922) Volume: Ottawa Volume 1 Firemap: 44
64	(1922) Volume: Ottawa Volume 1 Firemap: 45
66	(1922) Volume: Ottawa Volume 1 Firemap: 46
68	(1922) Volume: Ottawa Volume 1 Firemap: 49
70	(1922) Volume: Ottawa Volume 1 Firemap: 50
72	(1922) Volume: Ottawa Volume 1 Firemap: 58
74	(1963) Volume: Ottawa Volume 1 Firemap: 105
76	(1963) Volume: Ottawa Volume 1 Firemap: 106
78	(1963) Volume: Ottawa Volume 1 Firemap: 110
80	(1963) Volume: Ottawa Volume 1 Firemap: 103-1
82	(1963) Volume: Ottawa Volume 1 Firemap: 120-1
84	(1963) Volume: Ottawa Volume 1 Firemap: 120-2
86	(1963) Volume: Ottawa Volume 1 Firemap: 120-3
88	(1963) Volume: Ottawa Volume 1 Firemap: 121-1
90	(1948) Volume: Ottawa Firemap: 105
92	(1948) Volume: Ottawa Firemap: 106
94	(1948) Volume: Ottawa Firemap: 110
96	(1948) Volume: Ottawa Firemap: 120
98	(1948) Volume: Ottawa Firemap: 121



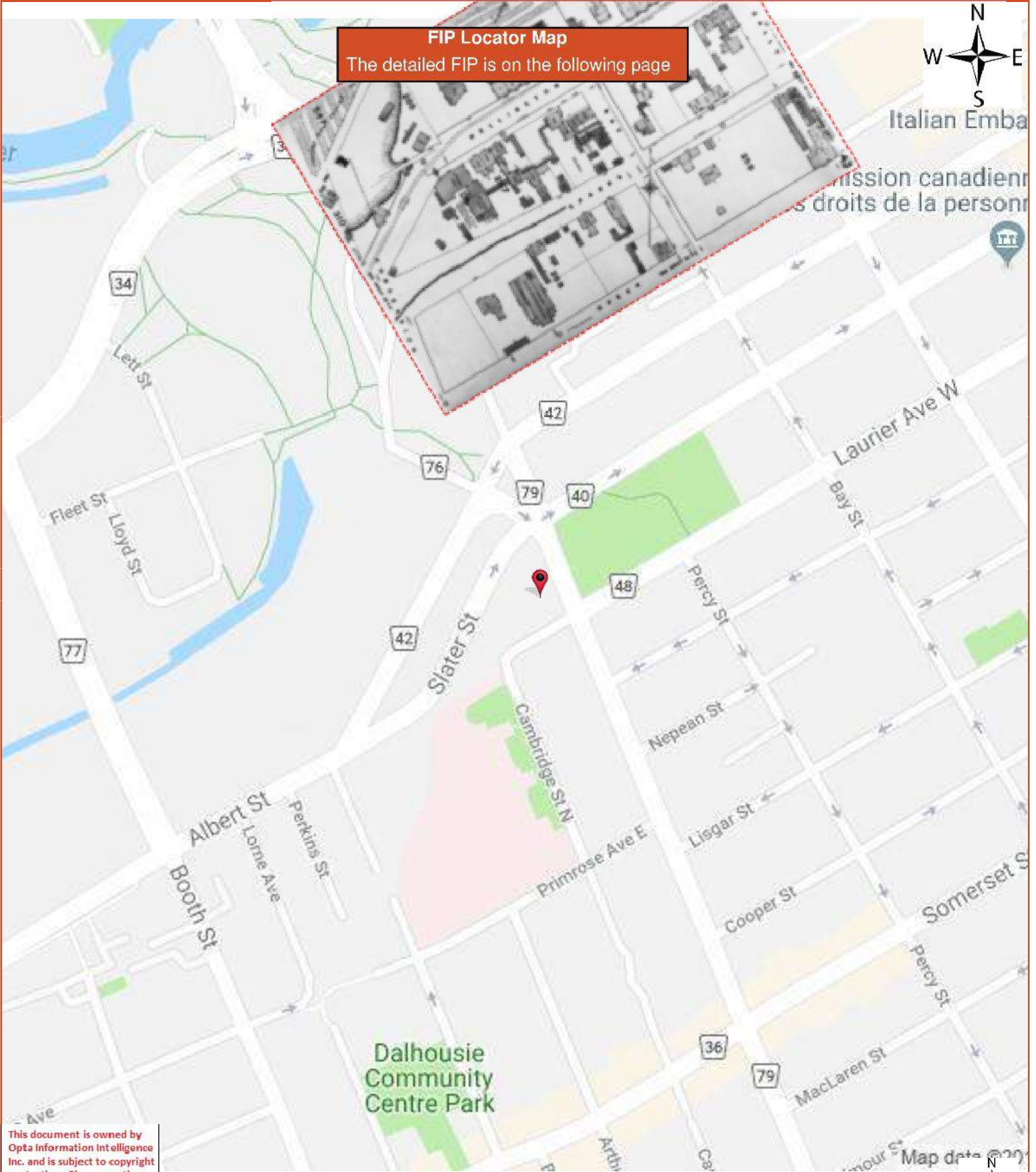

FIP Locator Map
The detailed FIP is on the following page

This document is owned by Opta Information Intelligence Inc. and is subject to copyright protection. Please see the full Terms and Conditions at the front of this document.



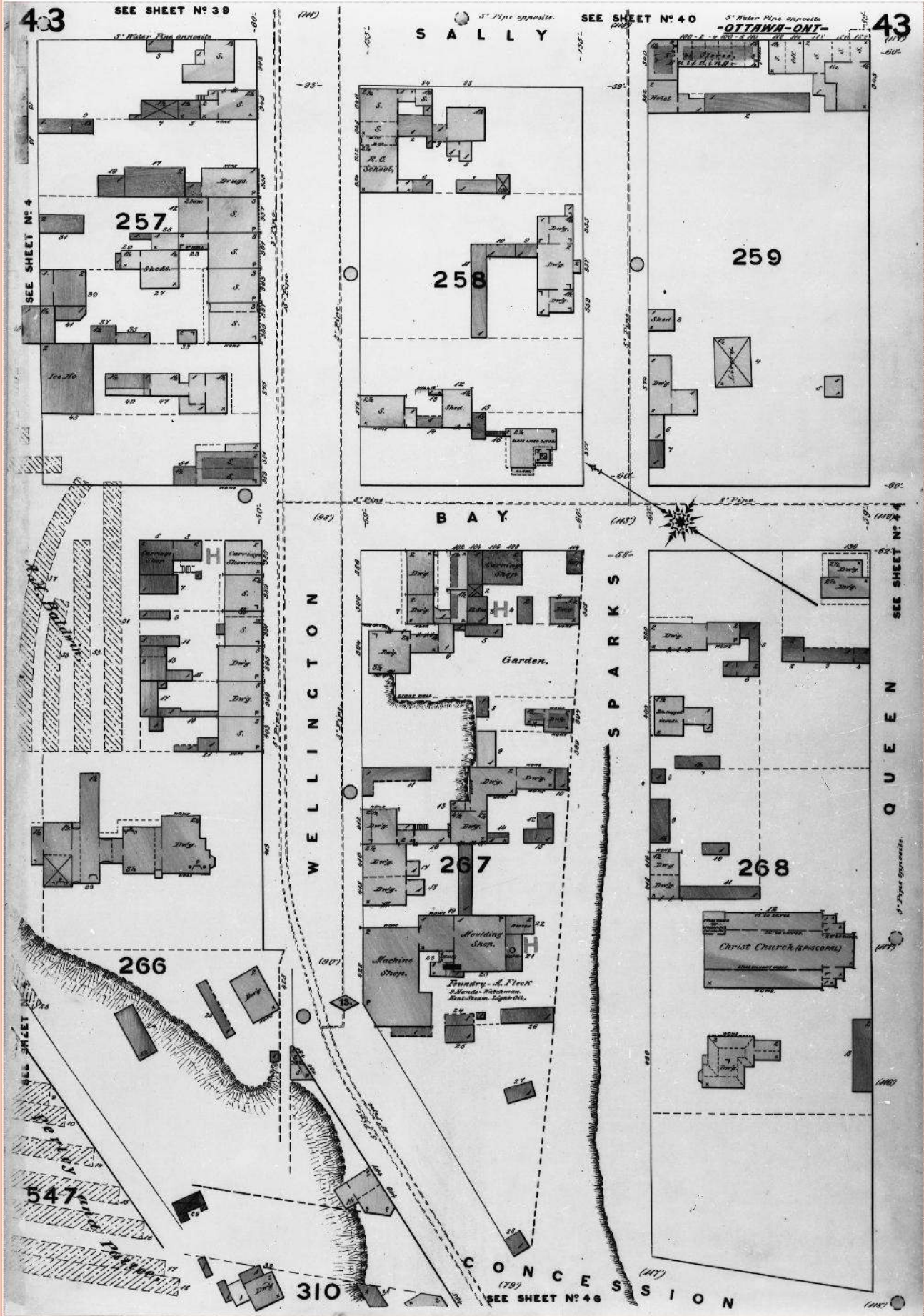

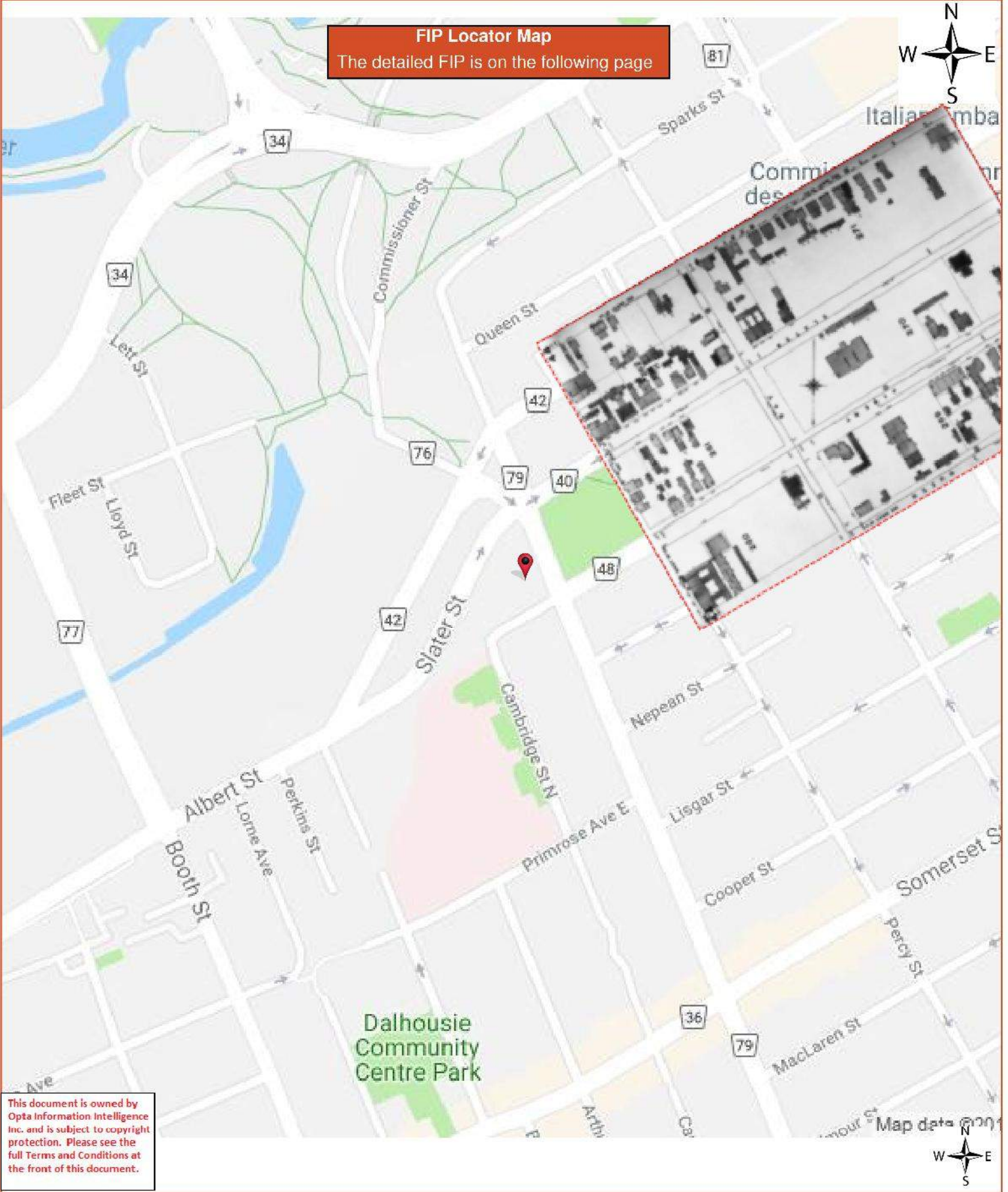

This document is owned by Opta Information Intelligence Inc. and is subject to copyright protection. Please see the full Terms and Conditions at the front of this document.

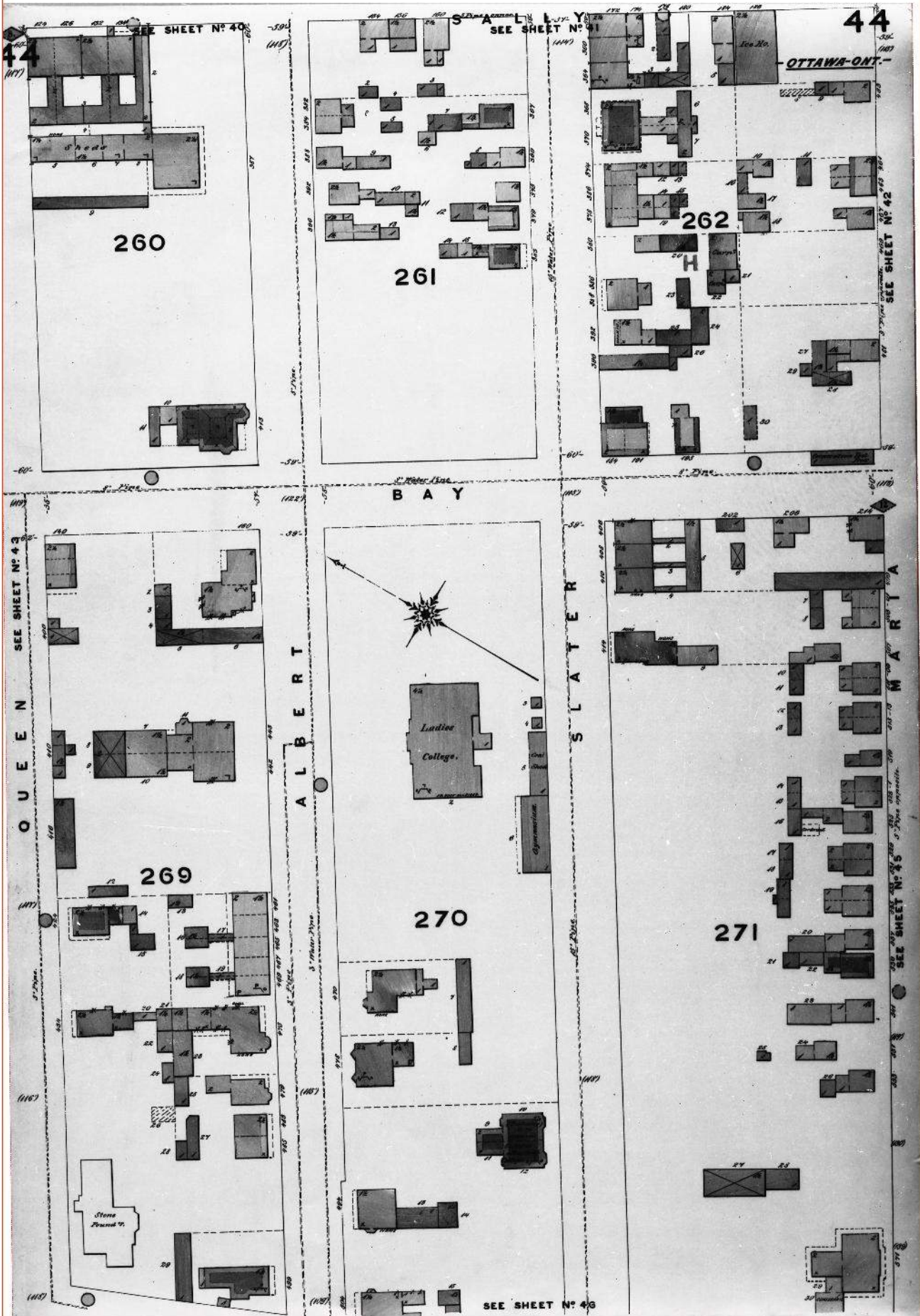

This document is owned by Opta Information Intelligence Inc. and is subject to copyright protection. Please see the full Terms and Conditions at the front of this document.

FIP Locator Map
The detailed FIP is on the following page

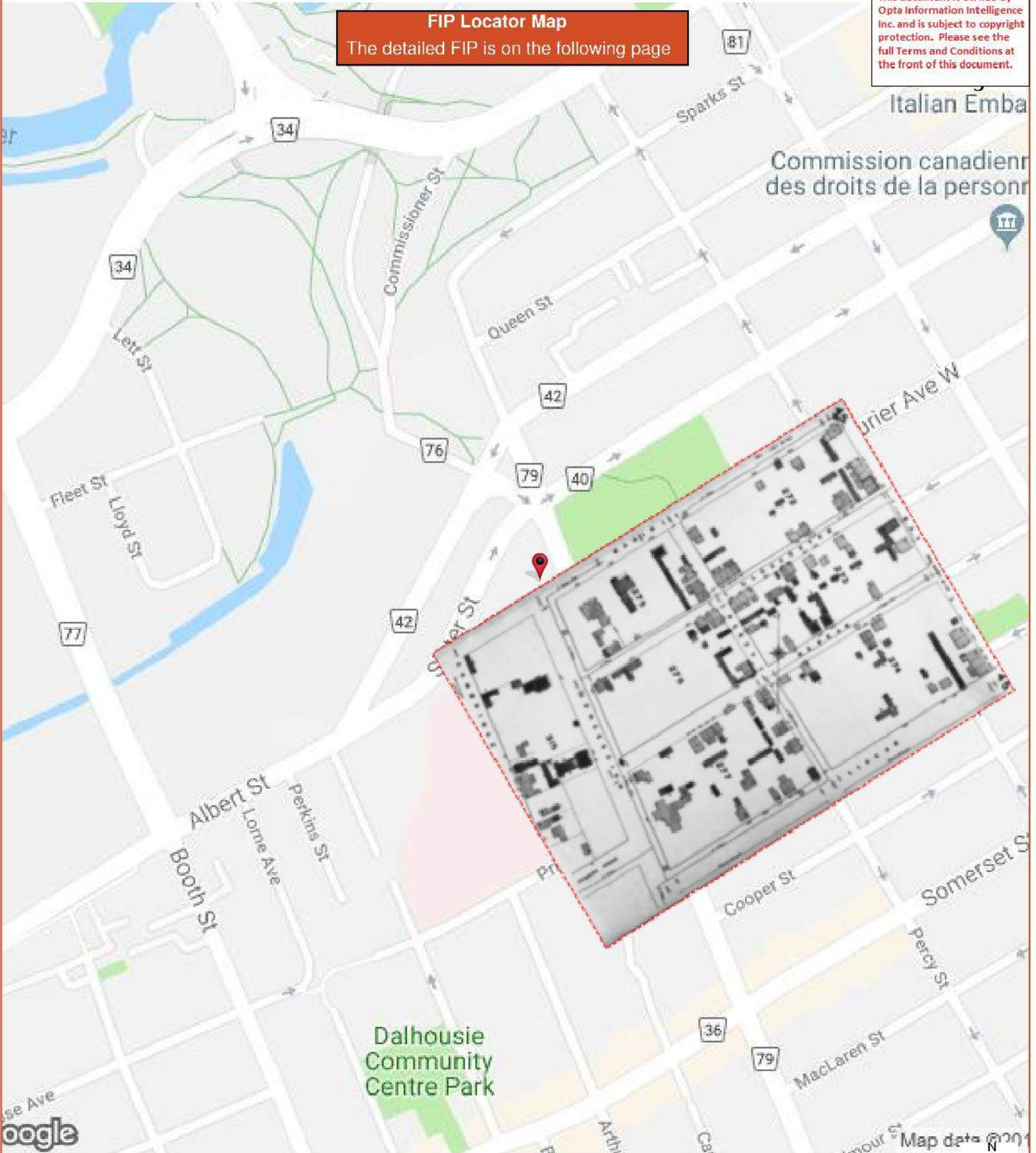

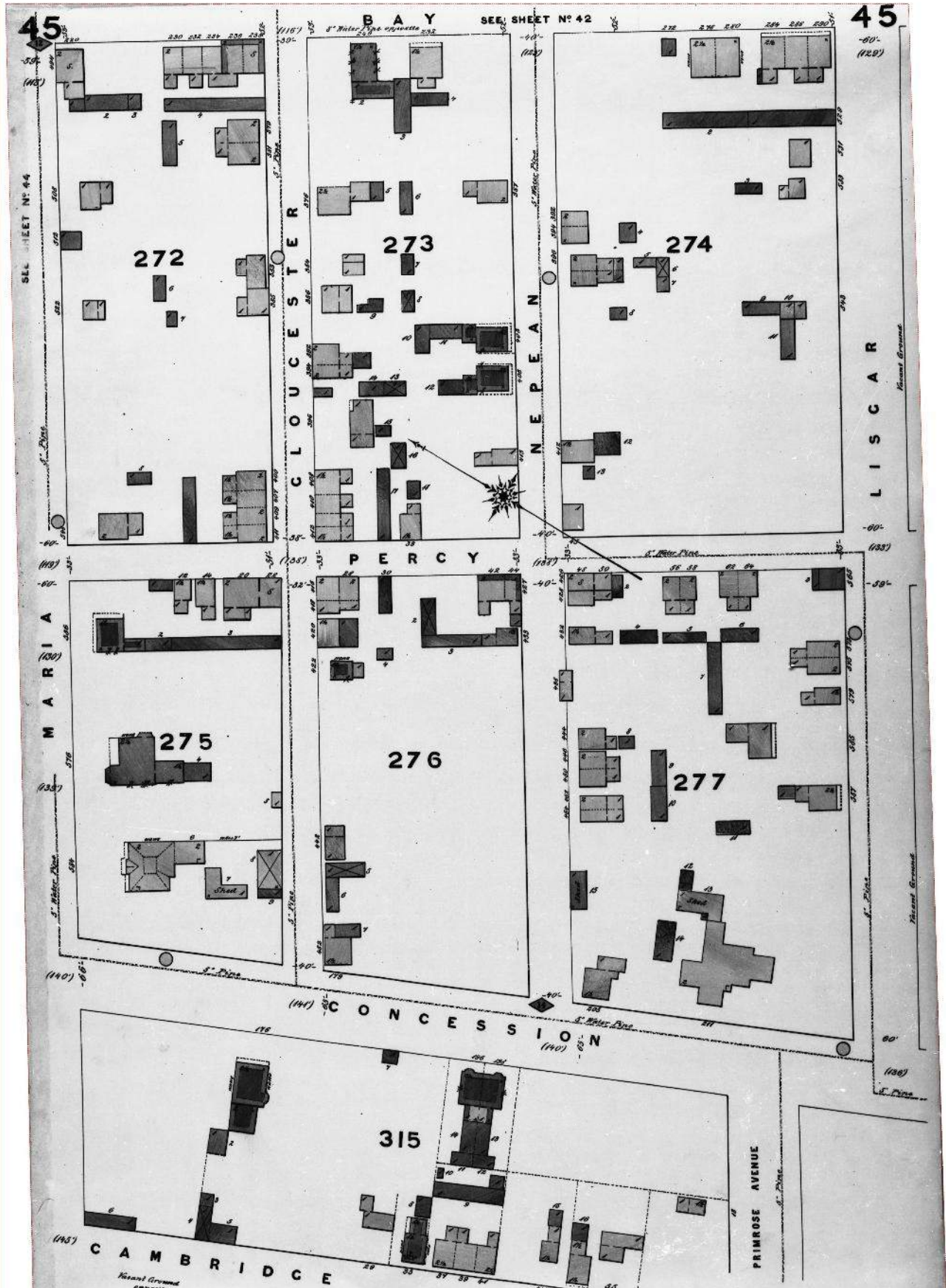

This document is owned by Opta Information Intelligence Inc. and is subject to copyright protection. Please see the full Terms and Conditions at the front of this document.

FIP Locator Map
The detailed FIP is on the following page

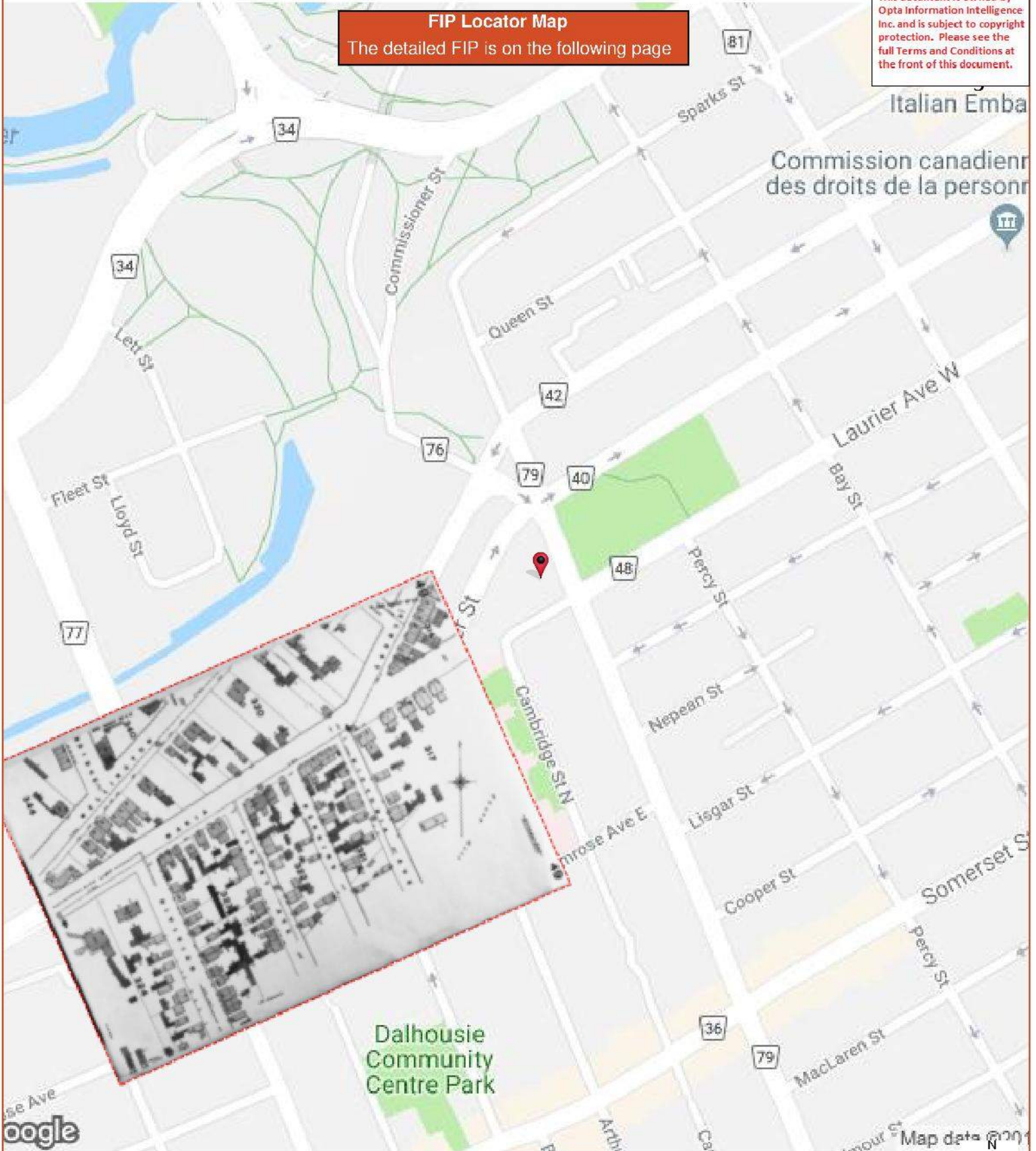

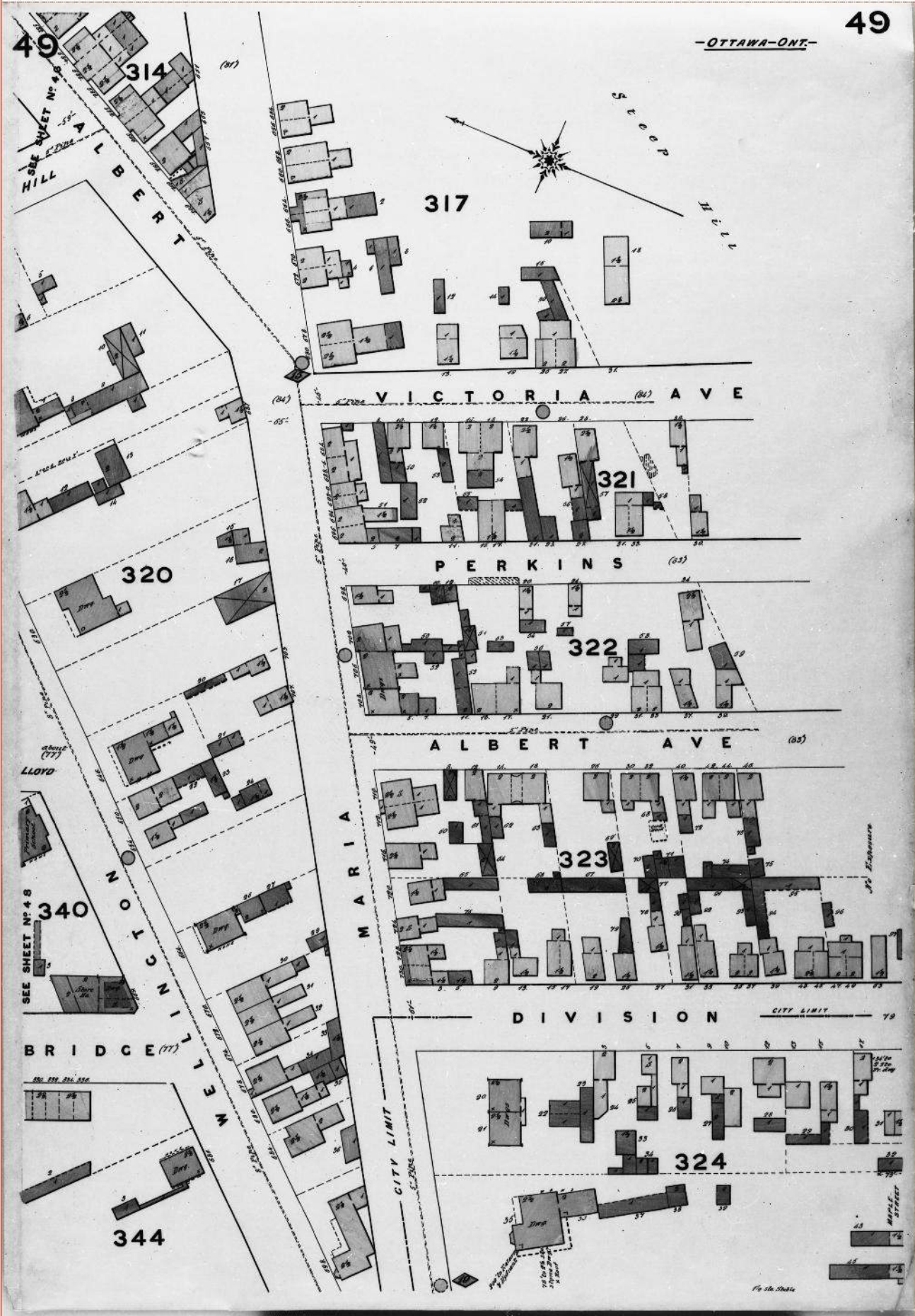

FIP Locator Map
The detailed FIP is on the following page

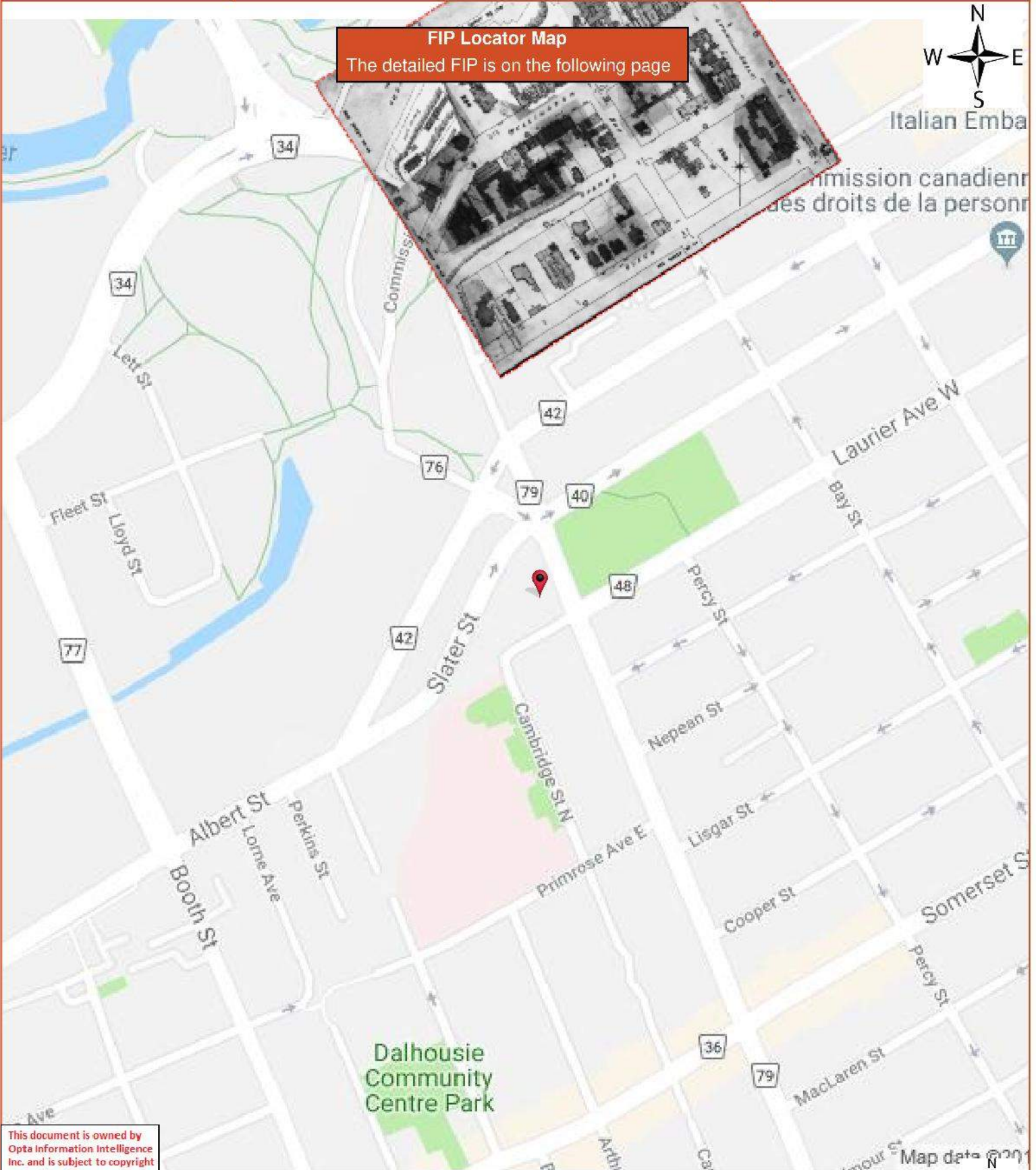

This document is owned by Opta Information Intelligence Inc. and is subject to copyright protection. Please see the full Terms and Conditions at the front of this document.



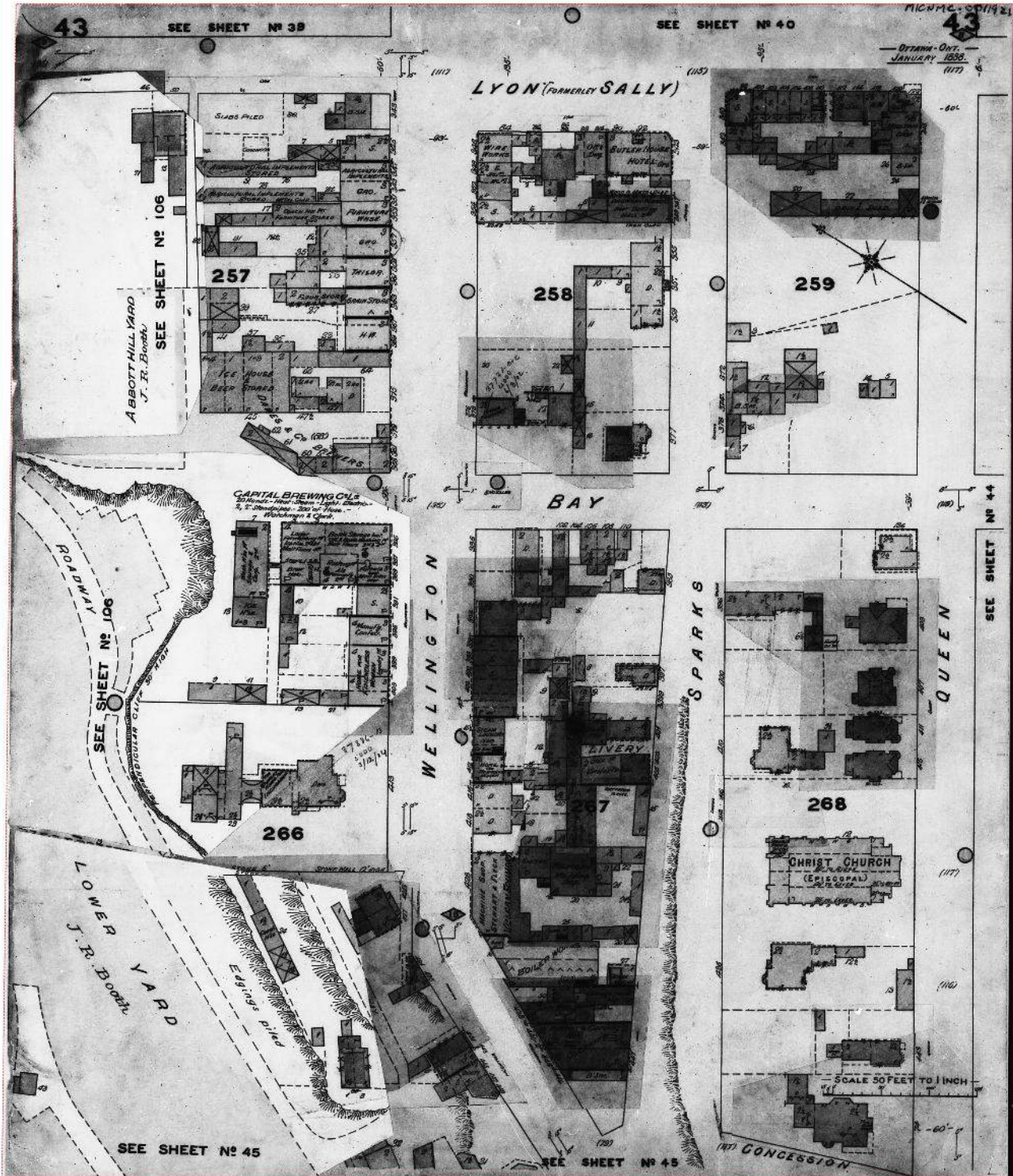

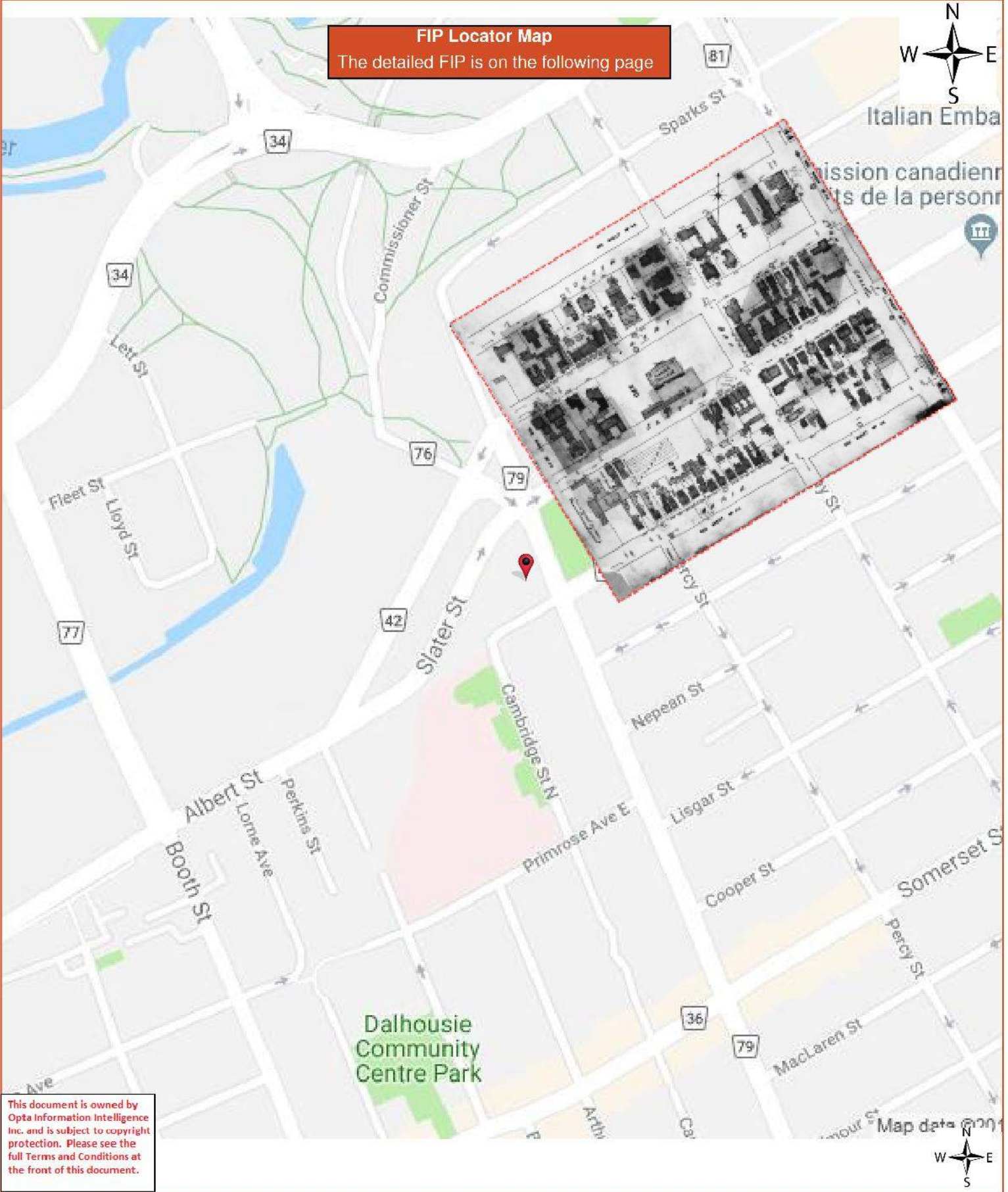

This document is owned by Opta Information Intelligence Inc. and is subject to copyright protection. Please see the full Terms and Conditions at the front of this document.



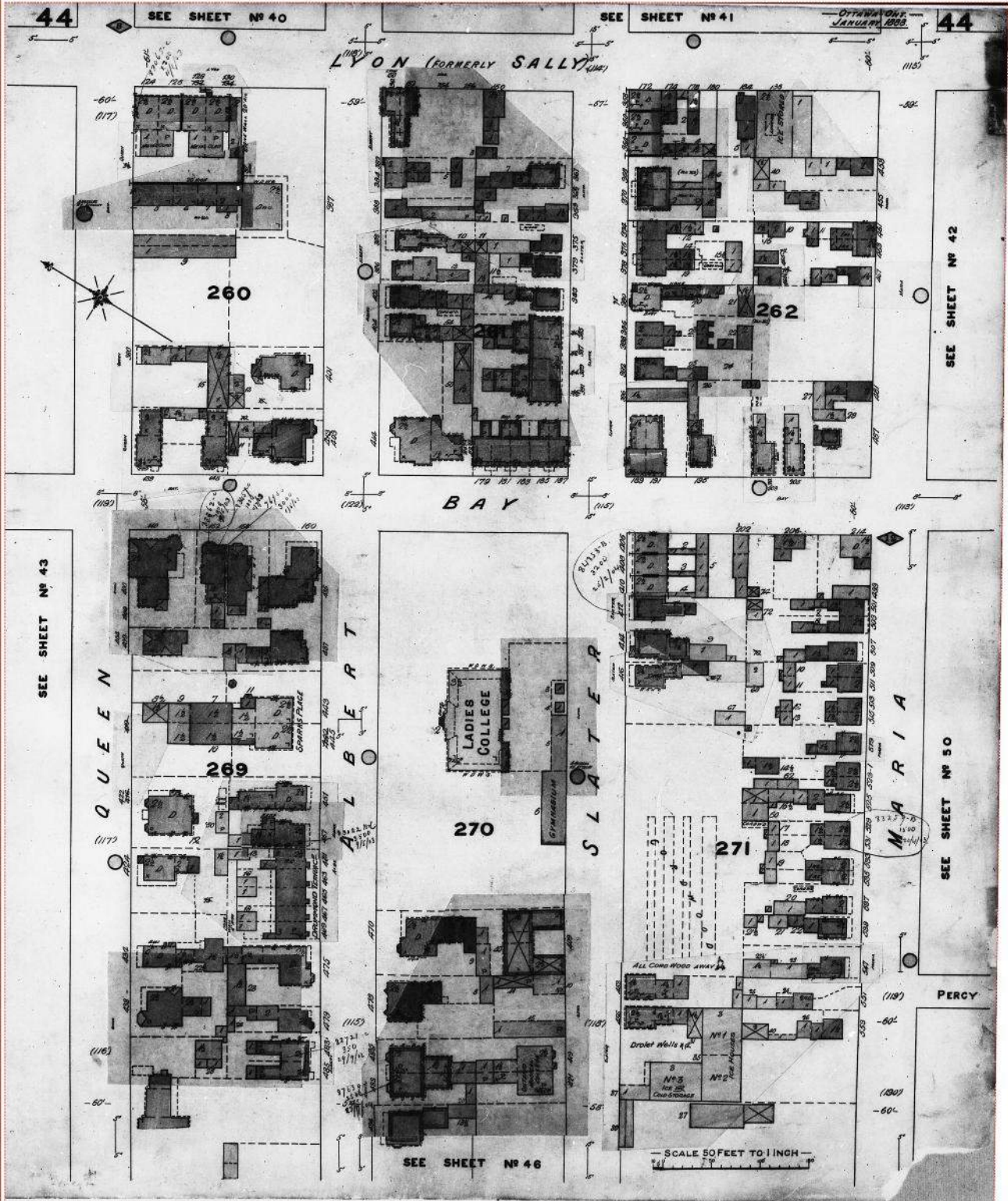

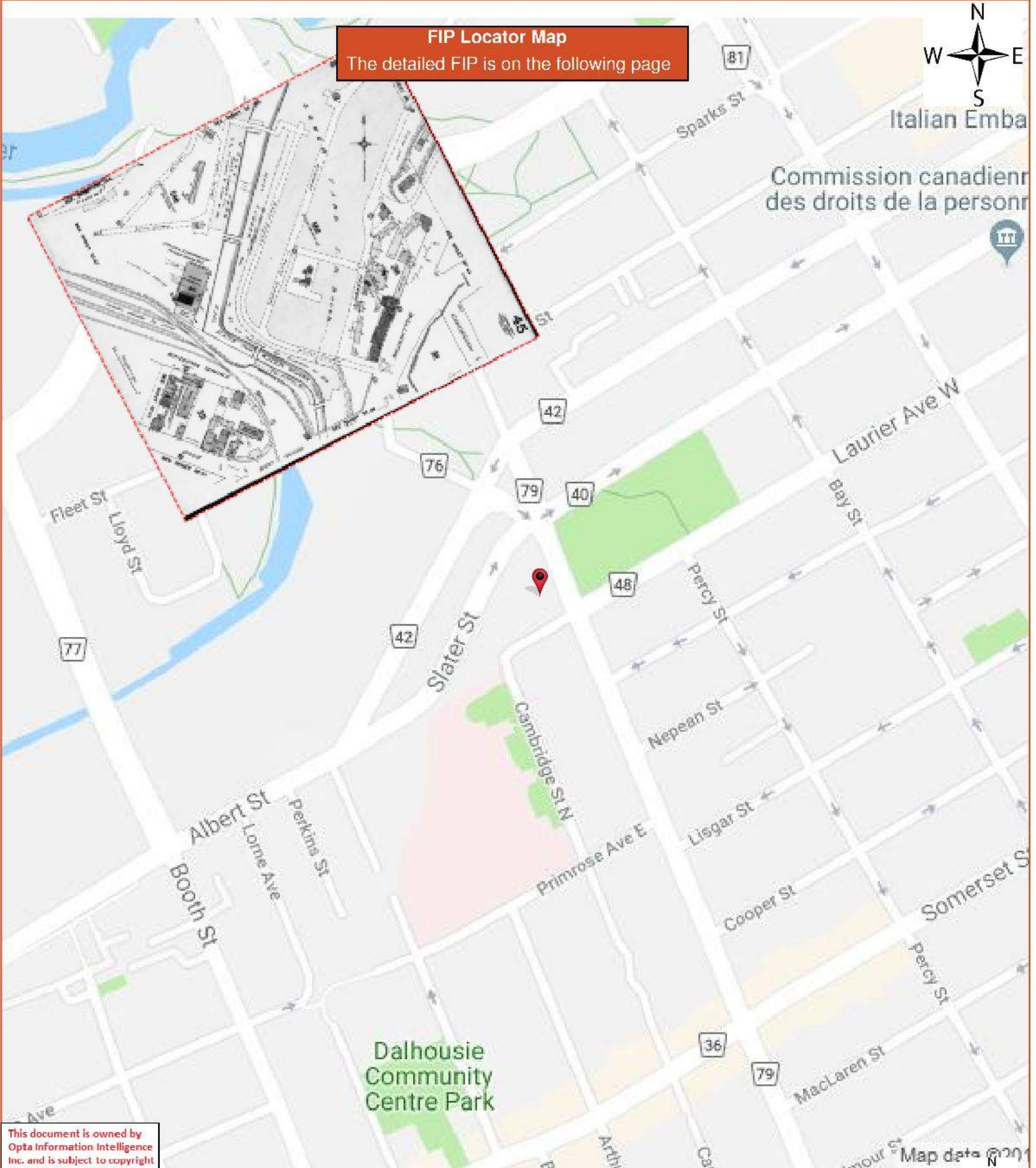

Italian Emba

Commission canadien
des droits de la person



This document is owned by Opta Information Intelligence Inc. and is subject to copyright protection. Please see the full Terms and Conditions at the front of this document.

Map data © 2019



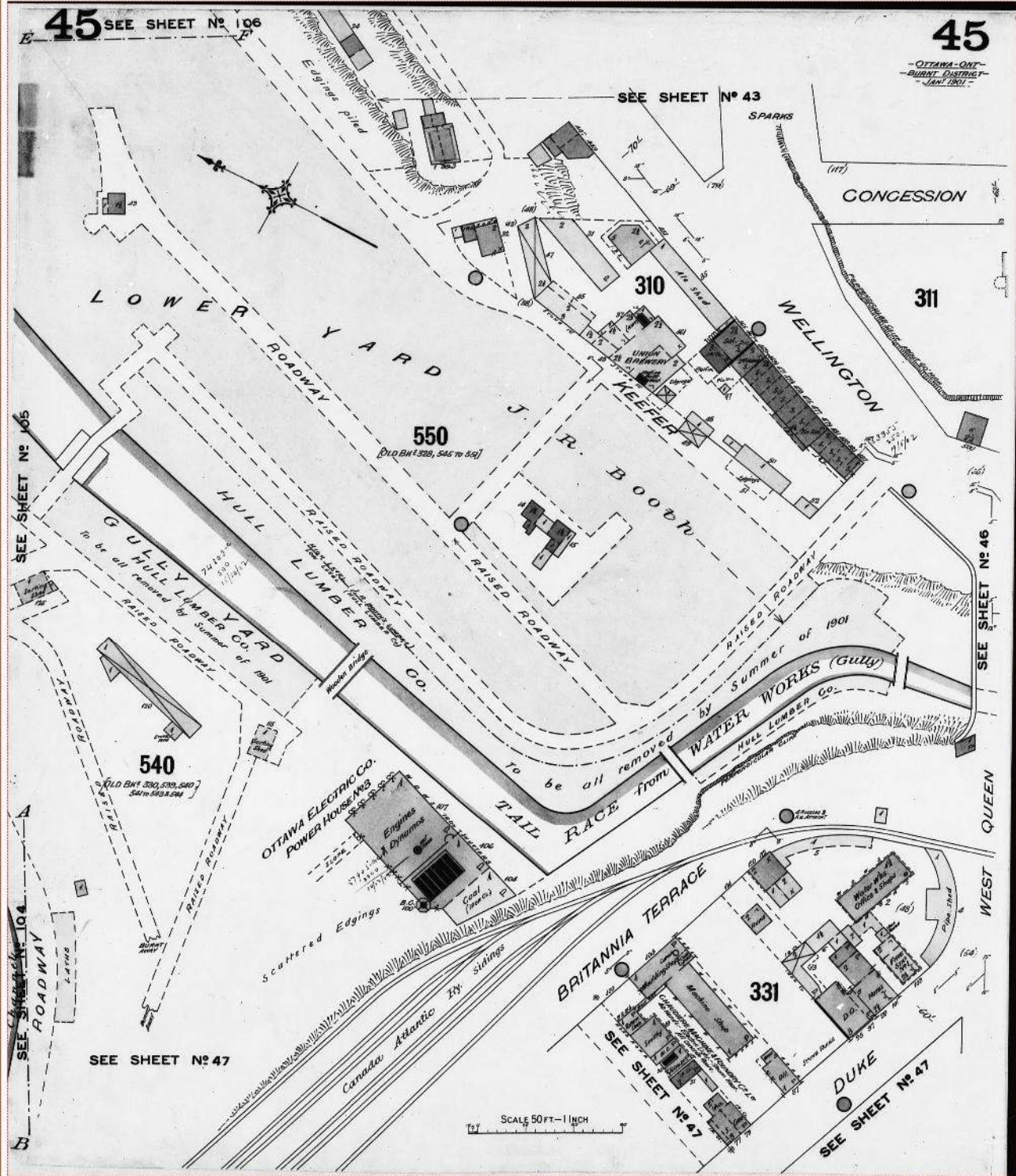

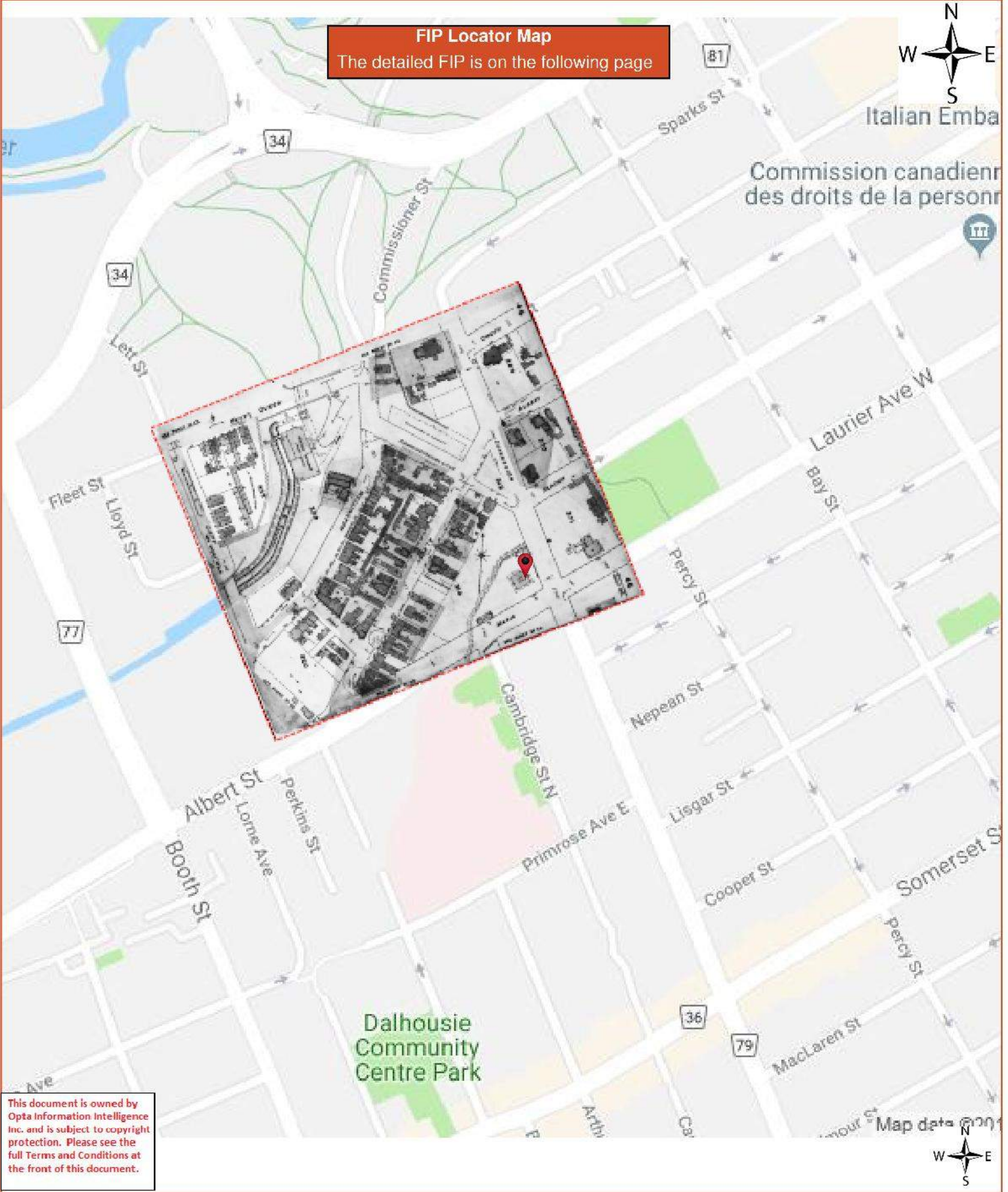

This document is owned by Opta Information Intelligence Inc. and is subject to copyright protection. Please see the full Terms and Conditions at the front of this document.

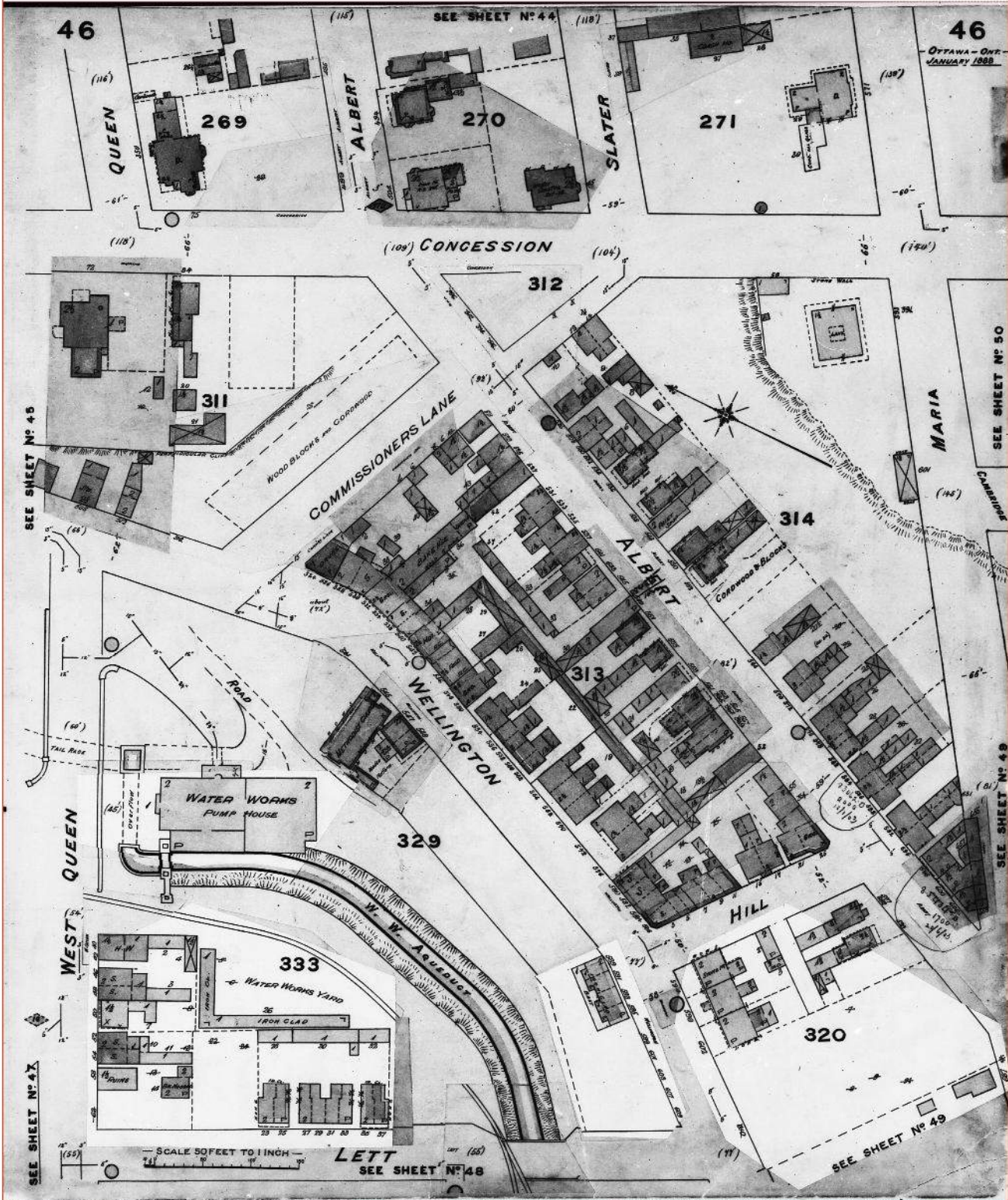

This document is owned by Opta Information Intelligence Inc. and is subject to copyright protection. Please see the full Terms and Conditions at the front of this document.

FIP Locator Map
The detailed FIP is on the following page

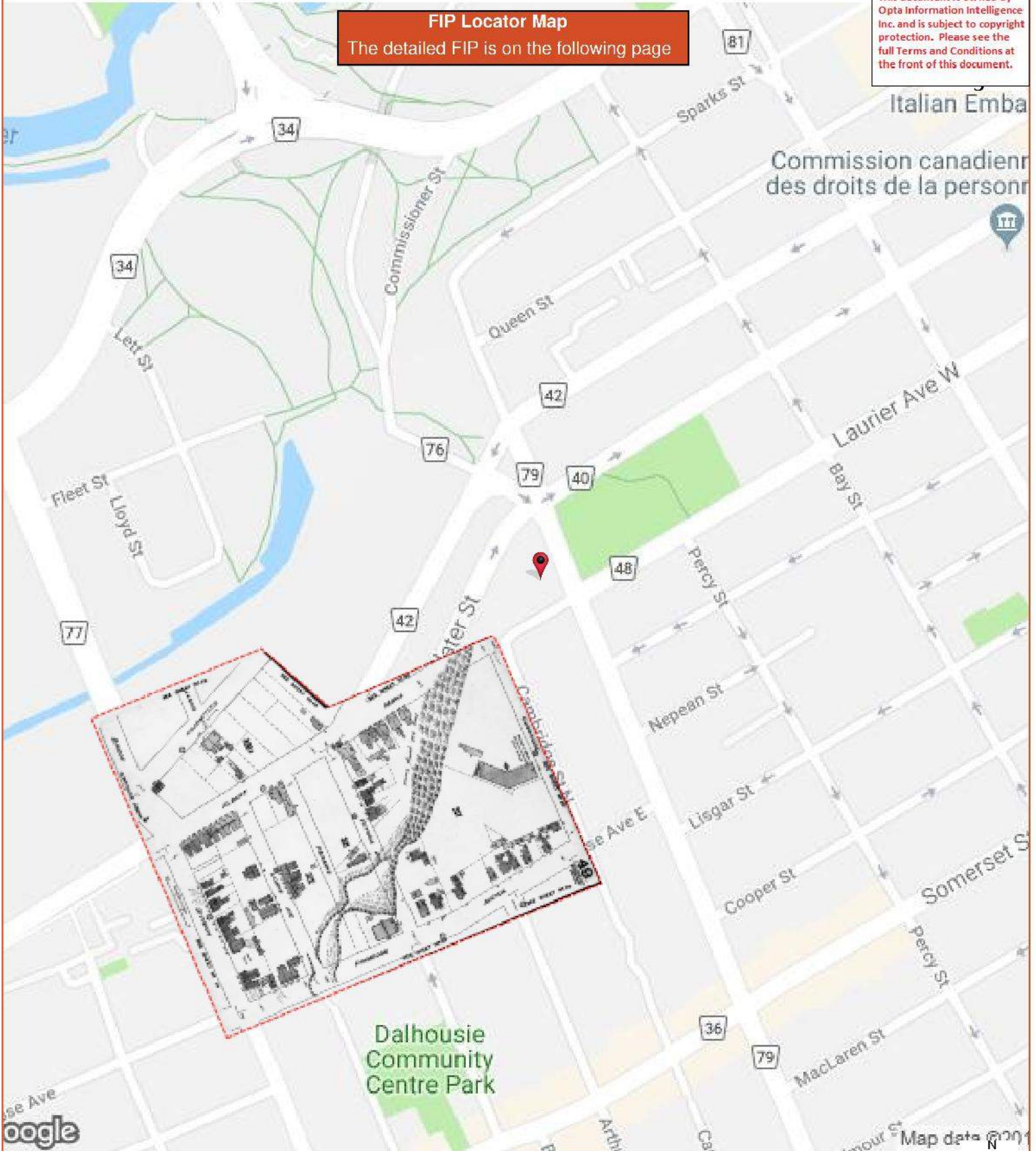



This document is owned by Opta Information Intelligence Inc. and is subject to copyright protection. Please see the full Terms and Conditions at the front of this document.

FIP Locator Map
The detailed FIP is on the following page

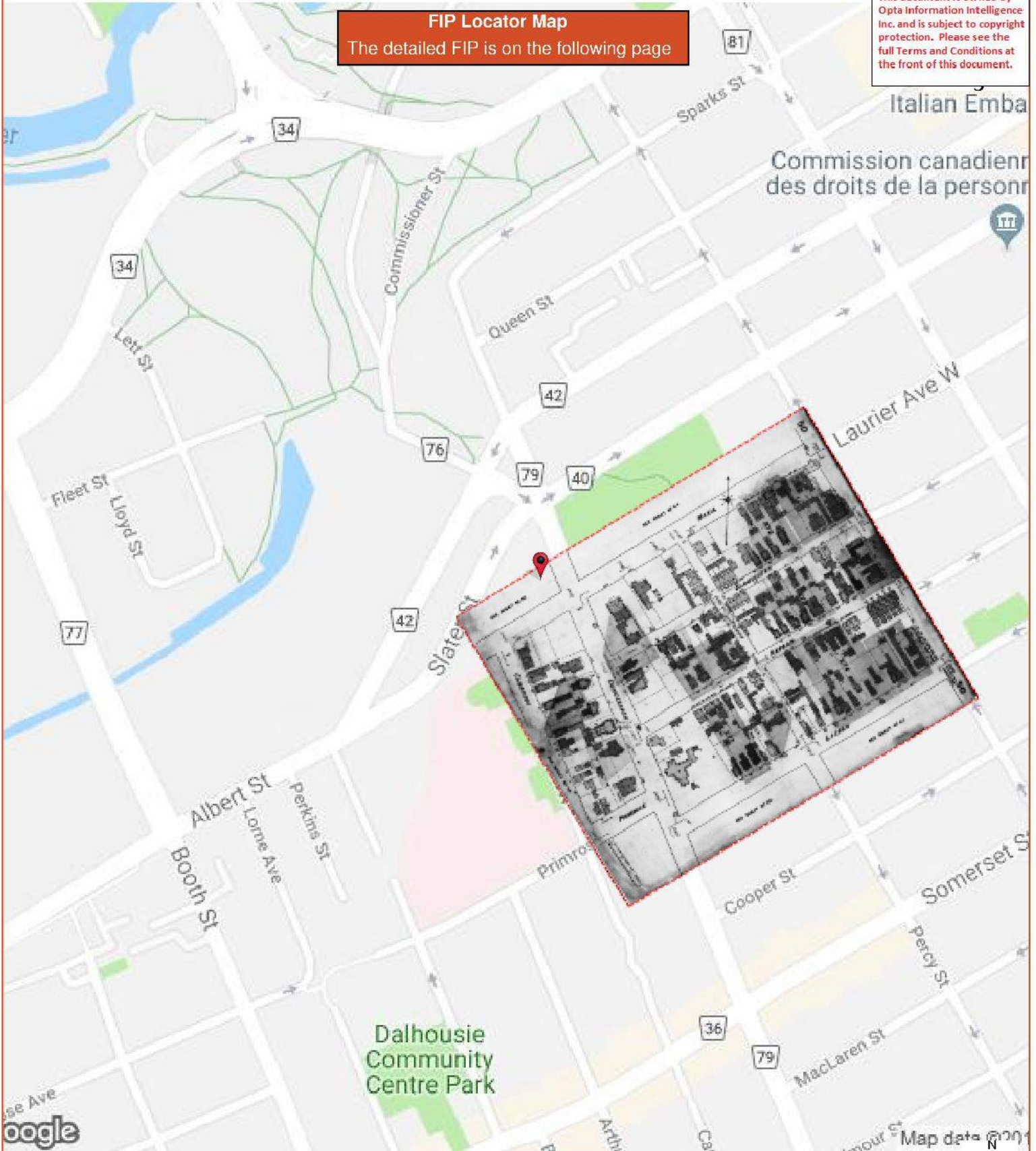

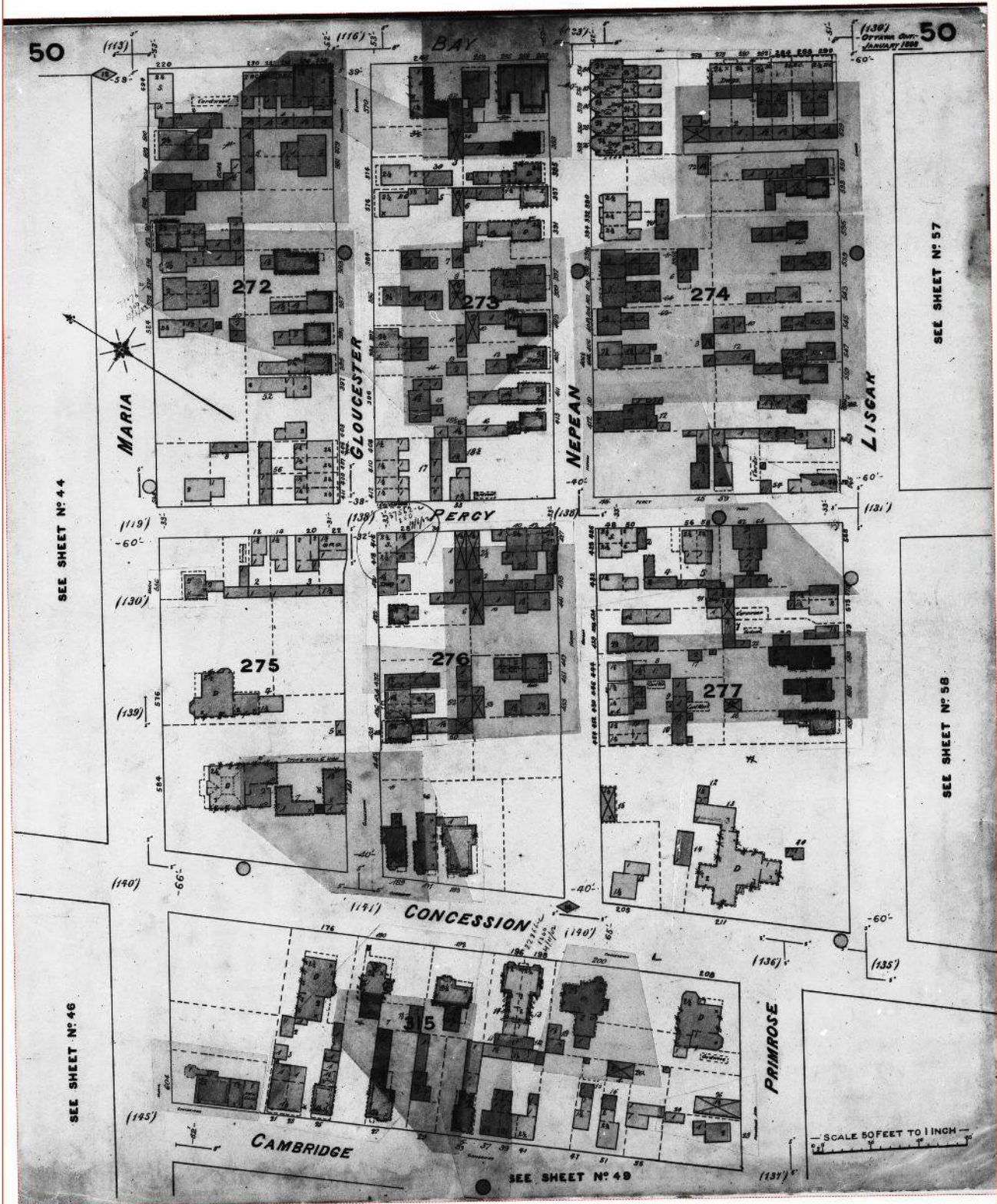

This document is owned by Opta Information Intelligence Inc. and is subject to copyright protection. Please see the full Terms and Conditions at the front of this document.

FIP Locator Map
The detailed FIP is on the following page

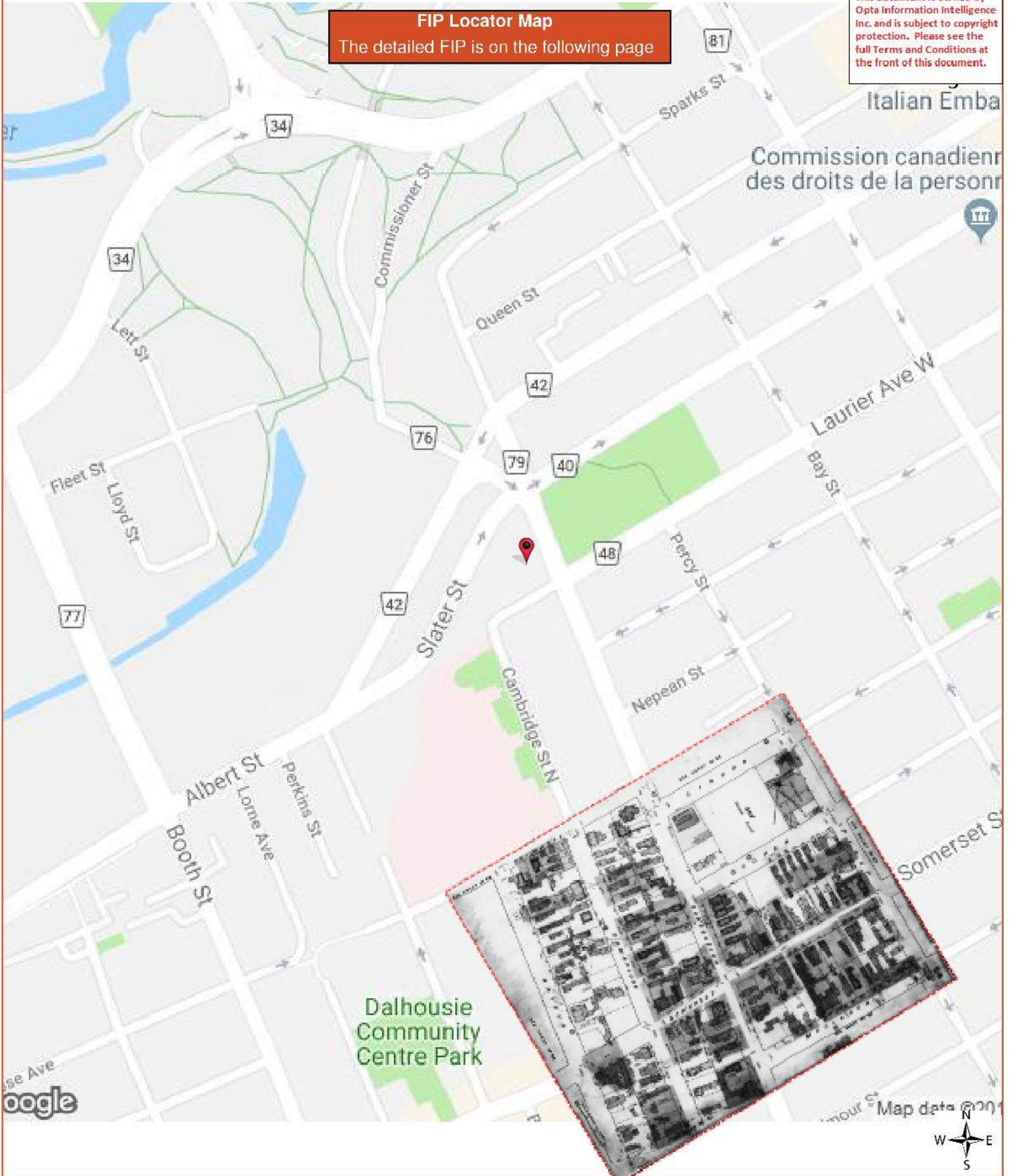

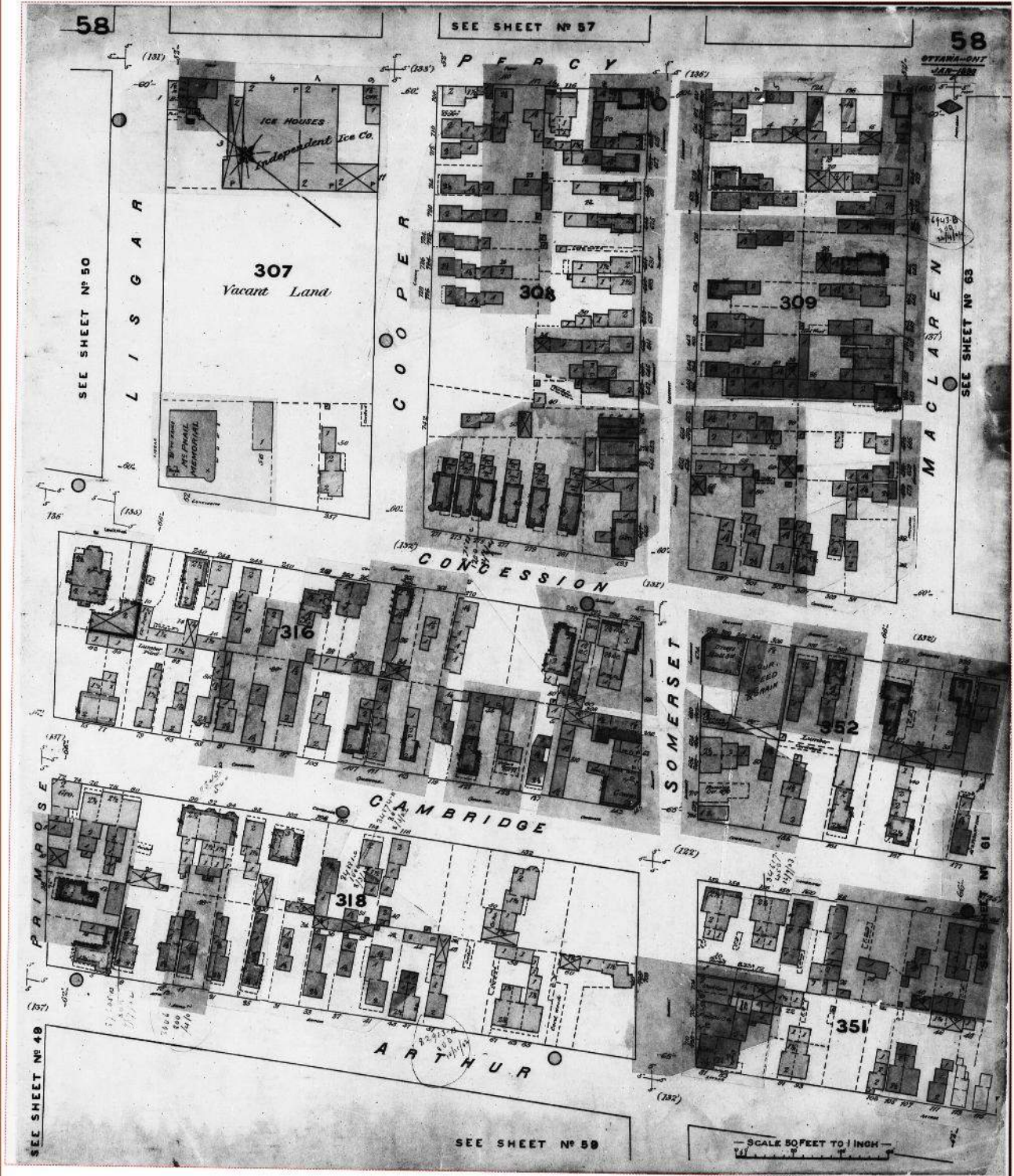

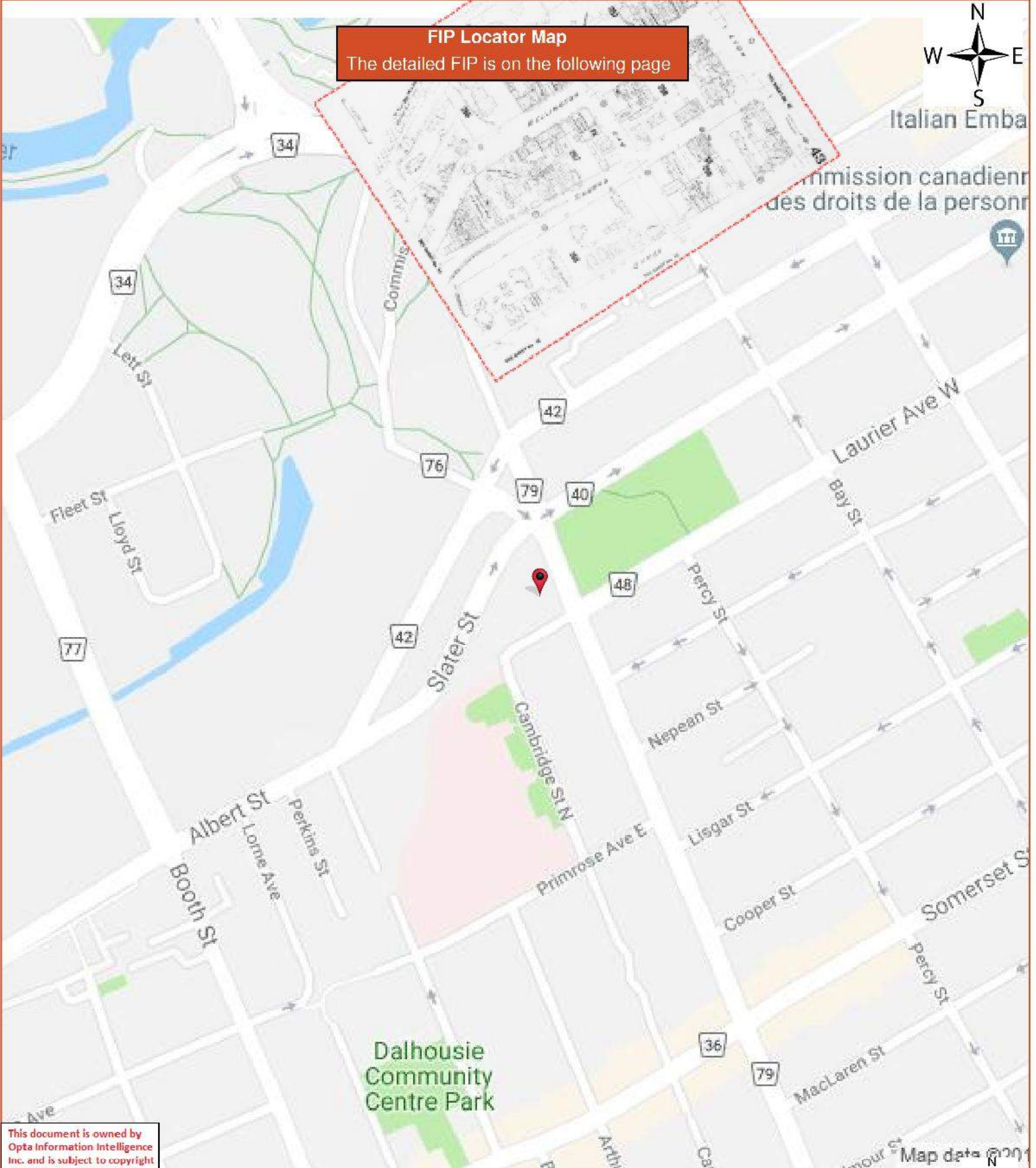

This document is owned by Opta Information Intelligence Inc. and is subject to copyright protection. Please see the full Terms and Conditions at the front of this document.



Map data © 2019

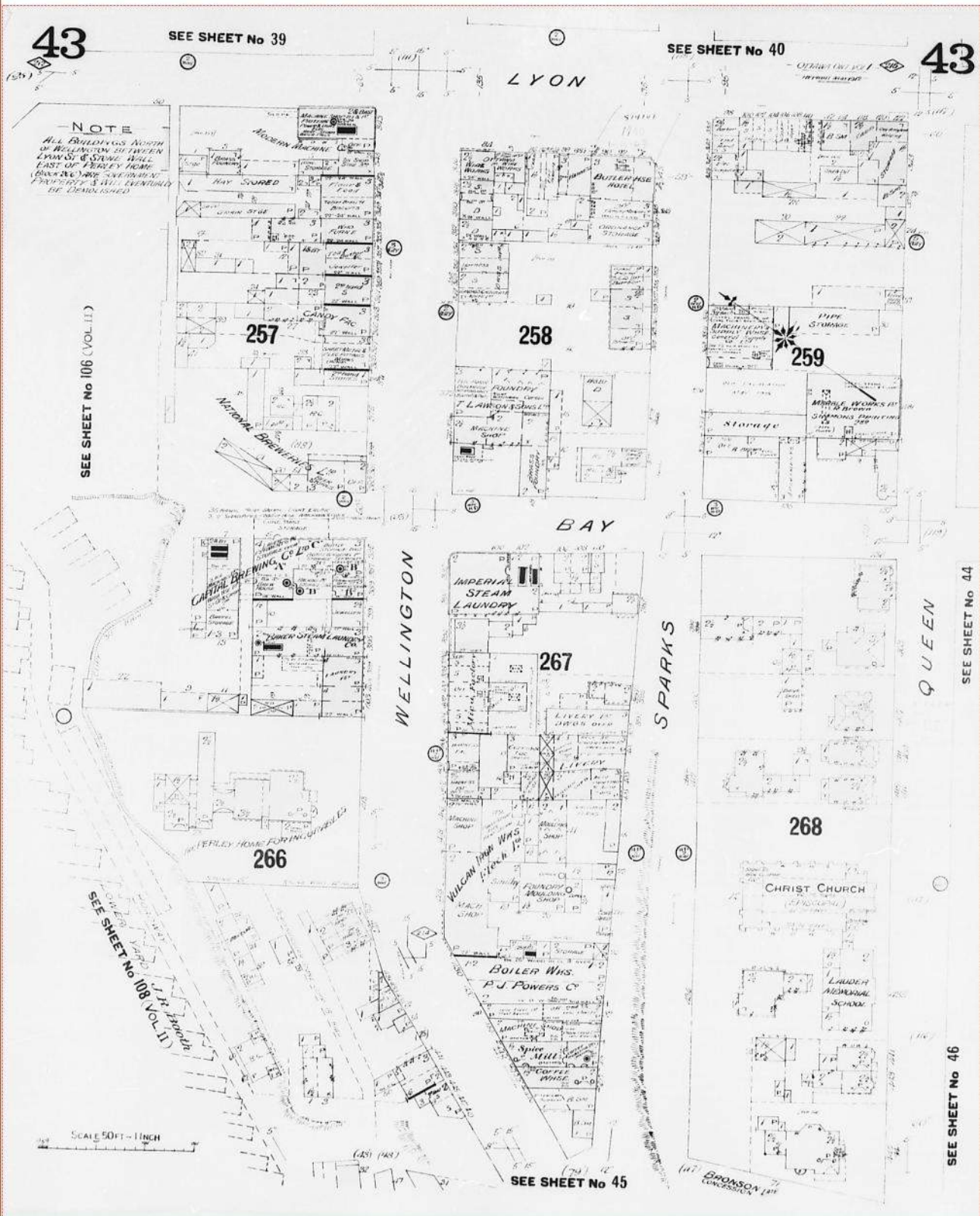

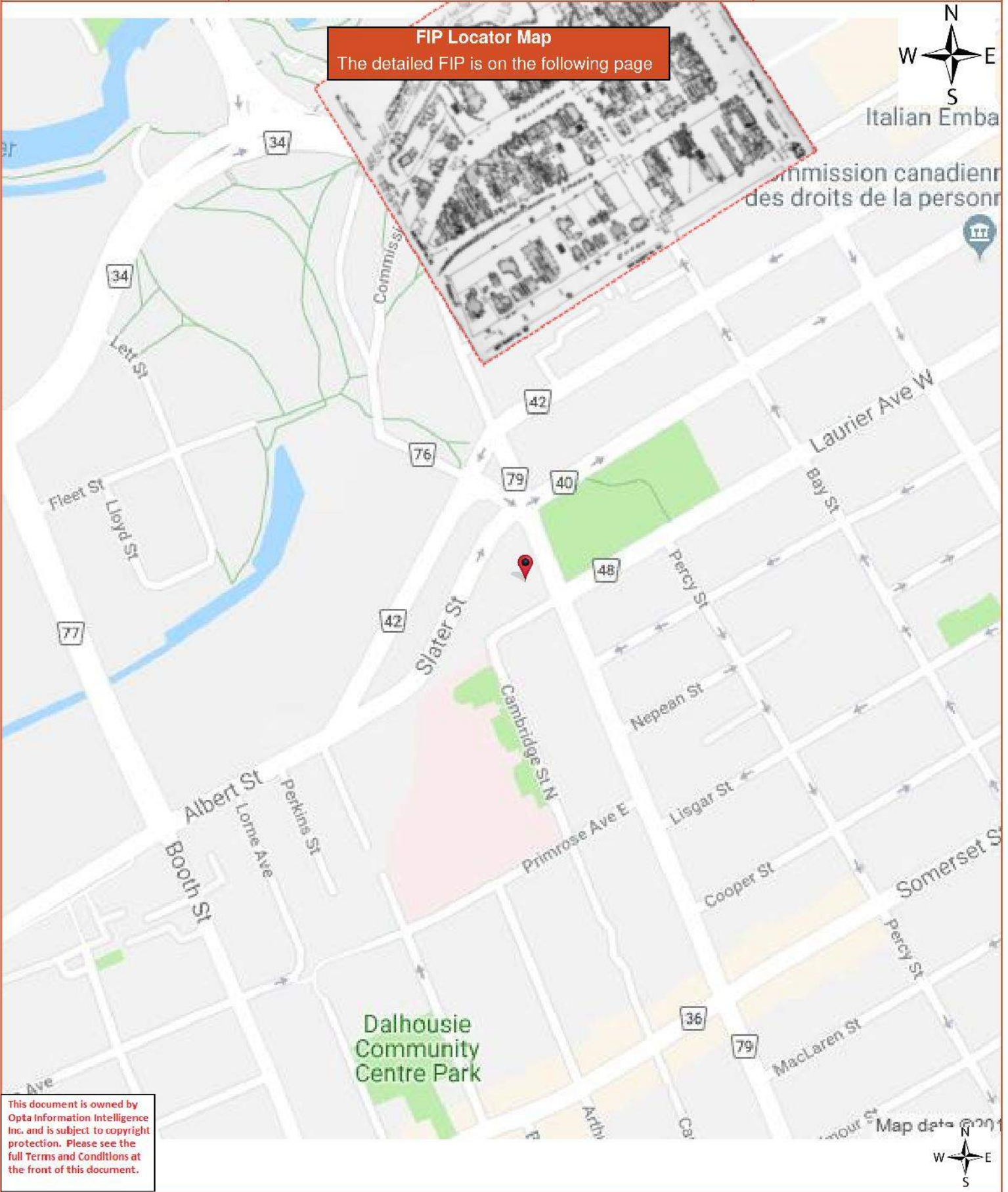

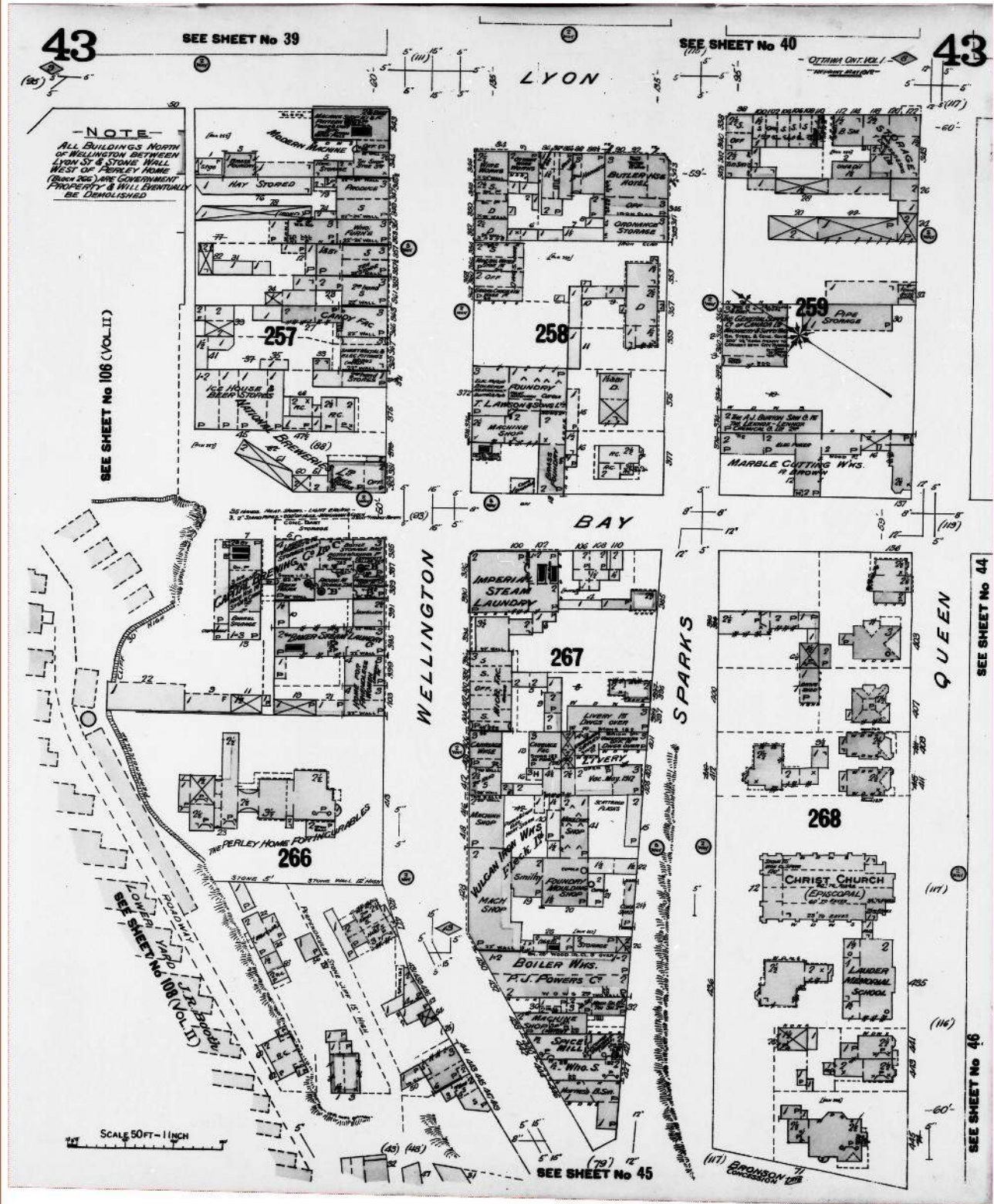



This document is owned by Opta Information Intelligence Inc. and is subject to copyright protection. Please see the full Terms and Conditions at the front of this document.

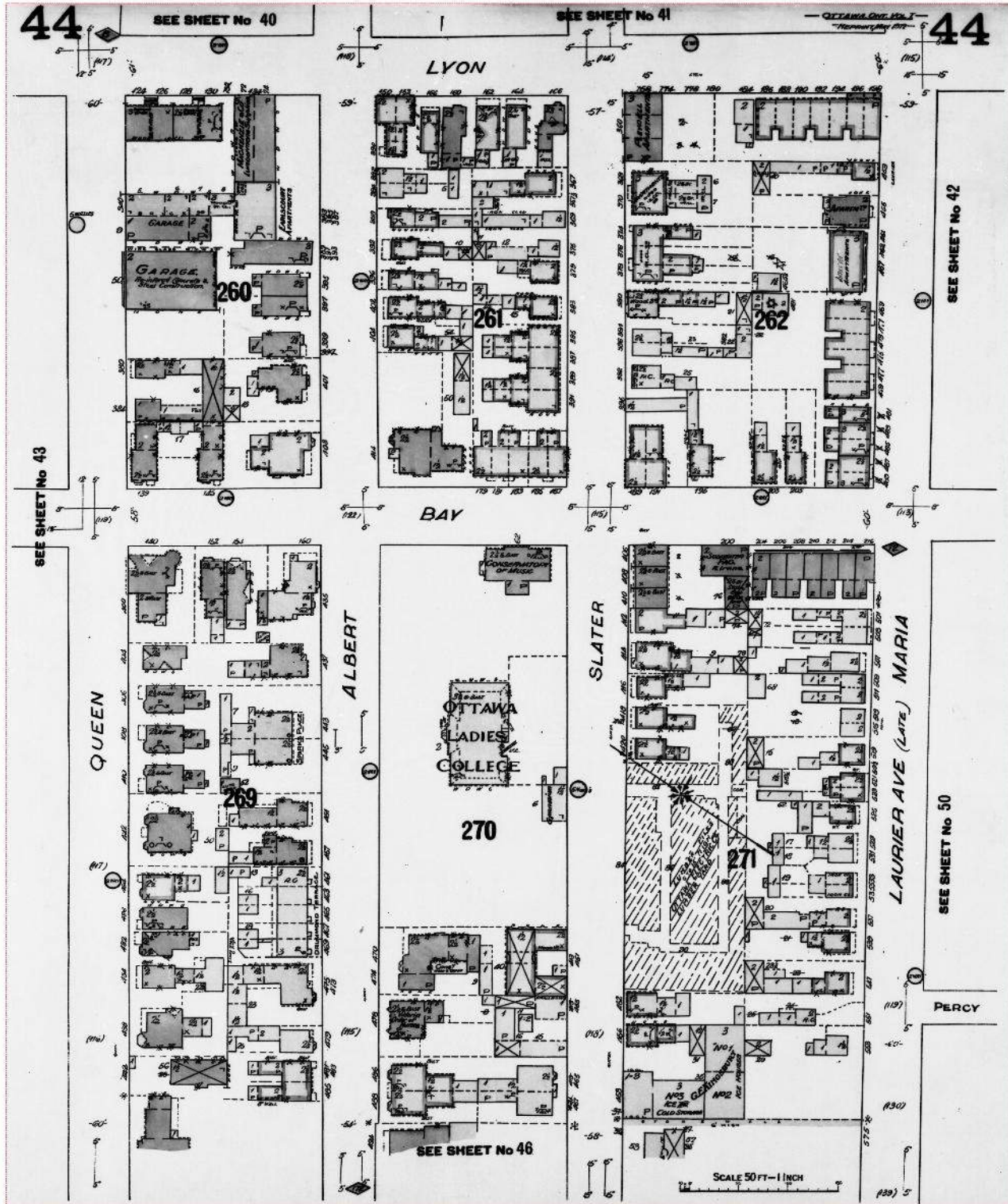

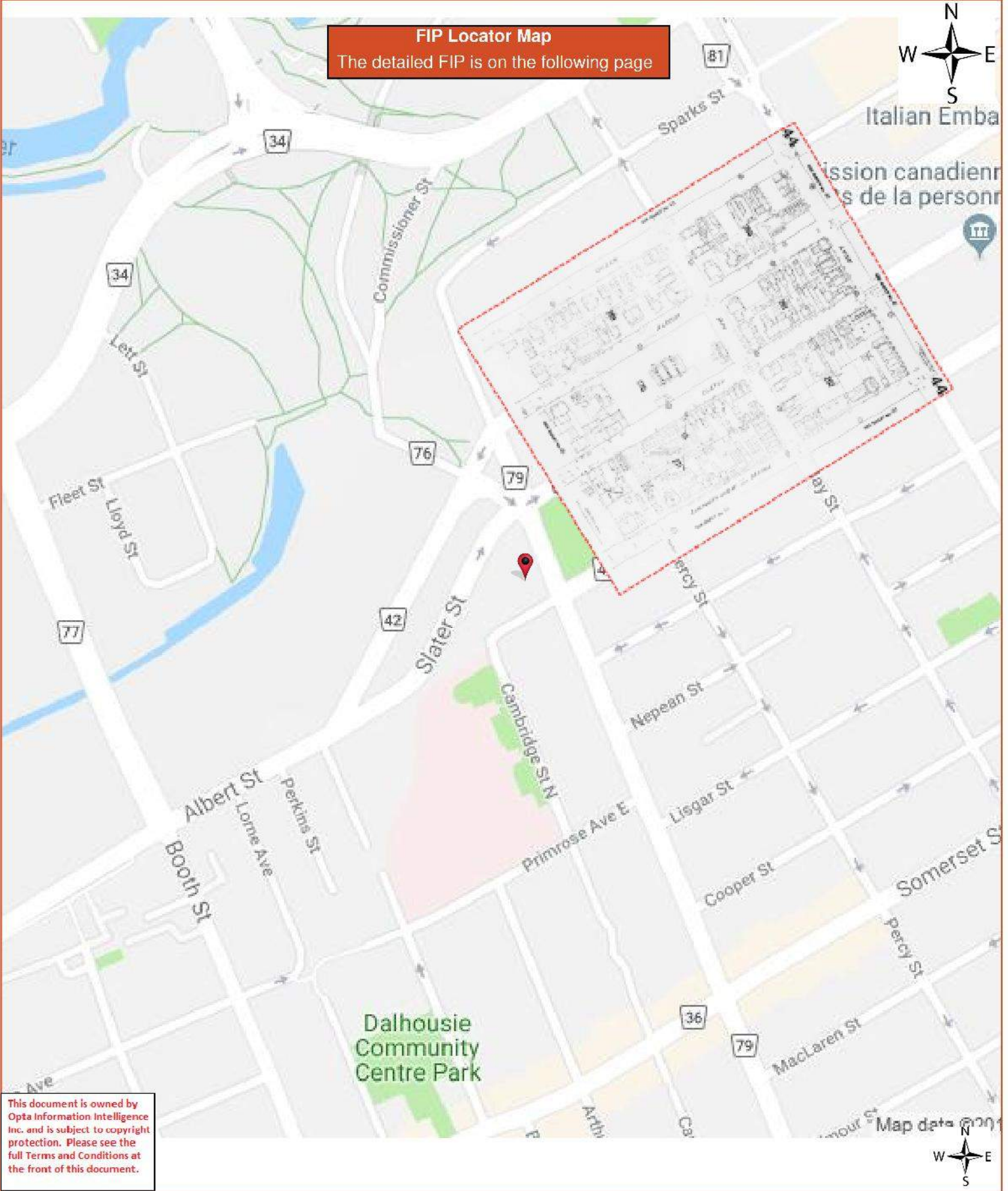

This document is owned by Opta Information Intelligence Inc. and is subject to copyright protection. Please see the full Terms and Conditions at the front of this document.

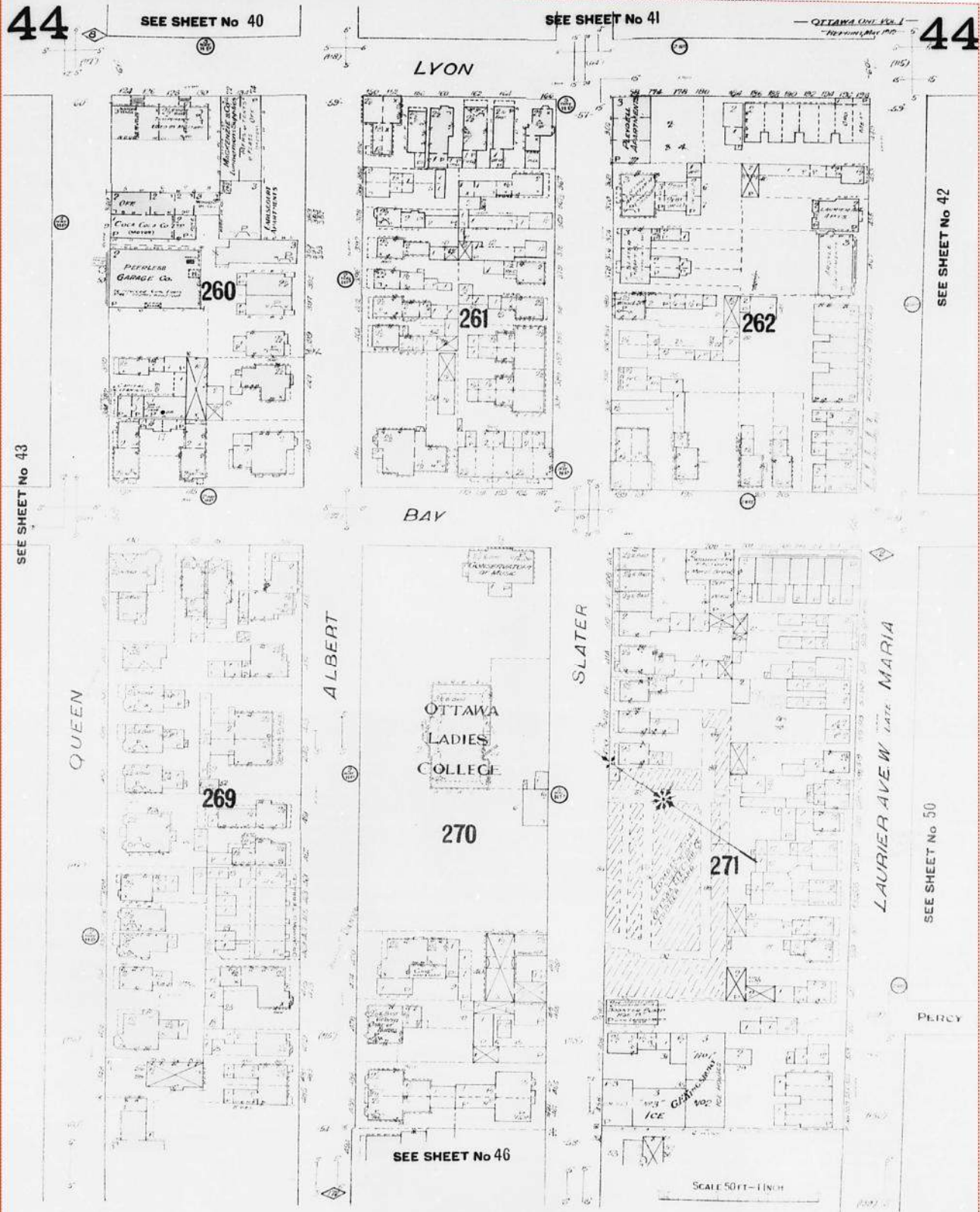

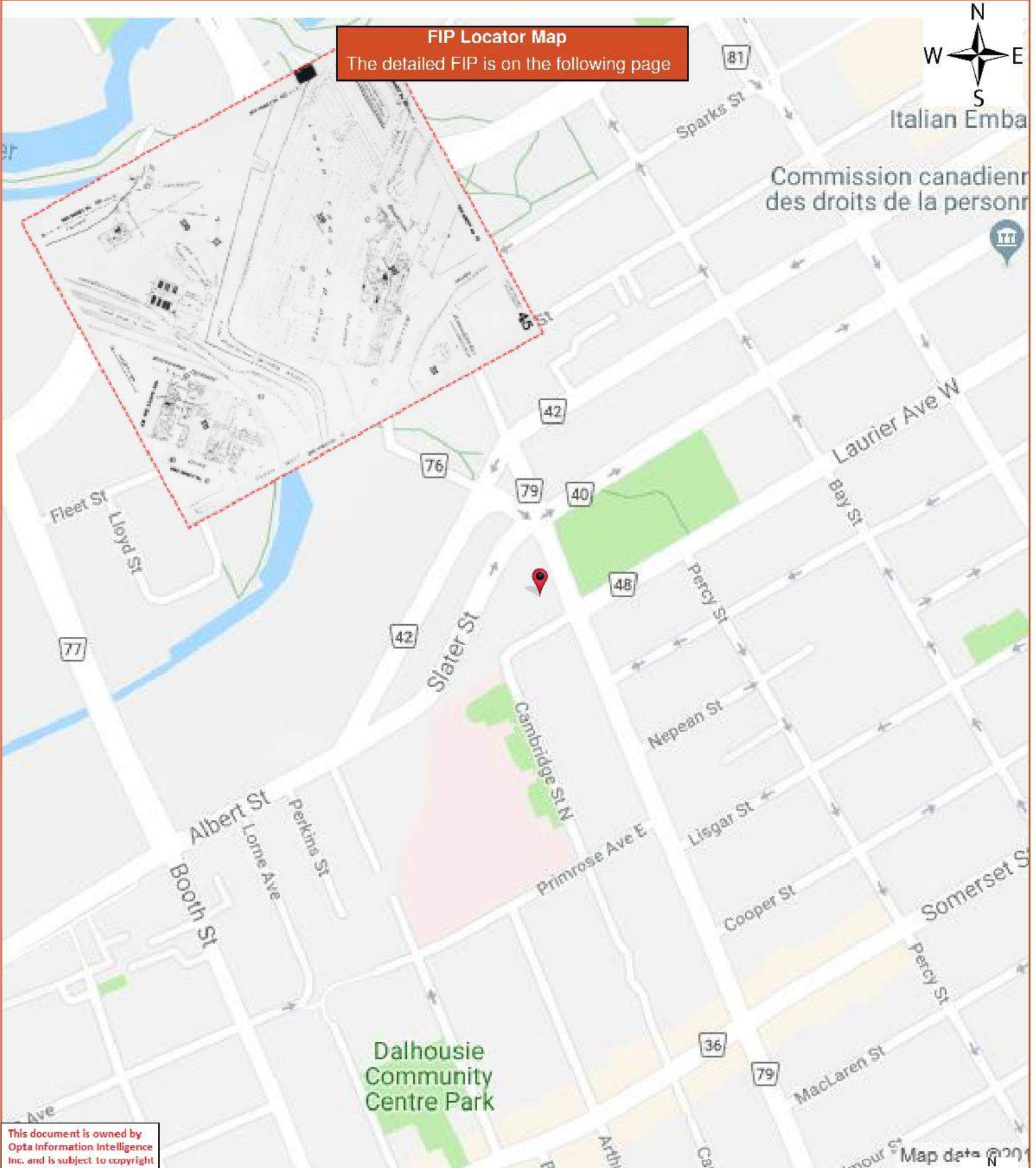

FIP Locator Map
The detailed FIP is on the following page

This document is owned by Opta Information Intelligence Inc. and is subject to copyright protection. Please see the full Terms and Conditions at the front of this document.



Map data © 2019

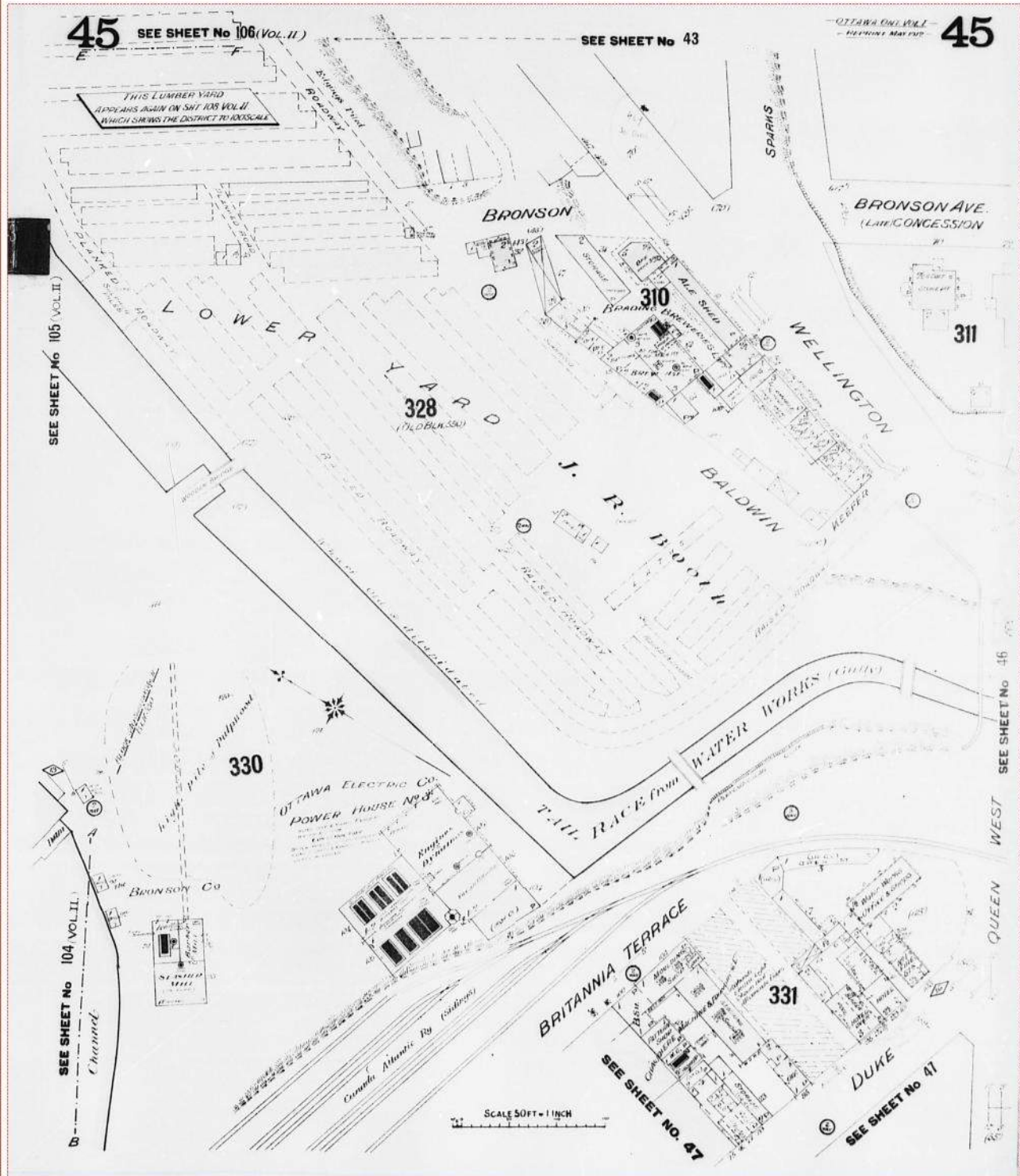

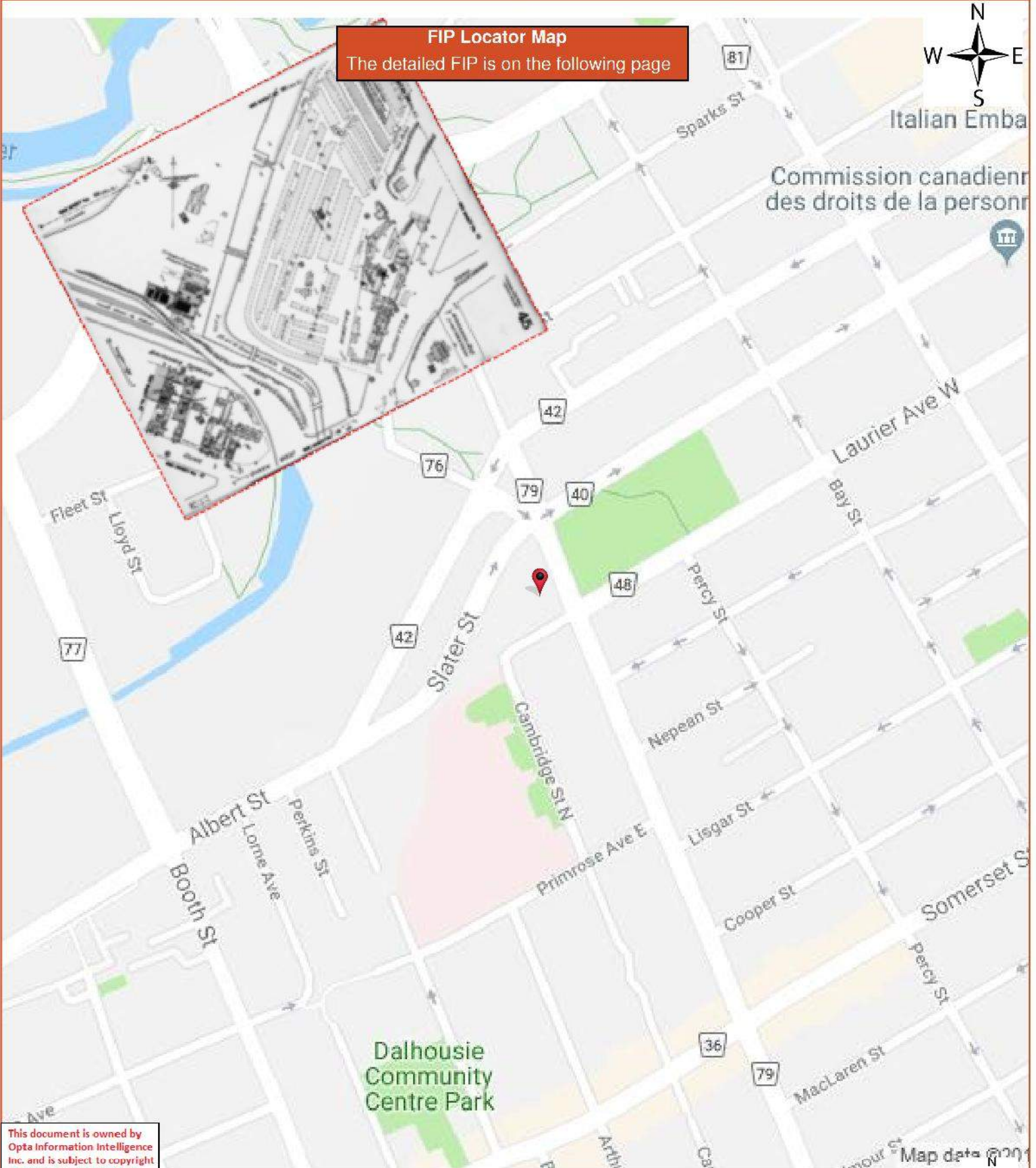

FIP Locator Map
The detailed FIP is on the following page

This document is owned by Opta Information Intelligence Inc. and is subject to copyright protection. Please see the full Terms and Conditions at the front of this document.



Map data © 2019

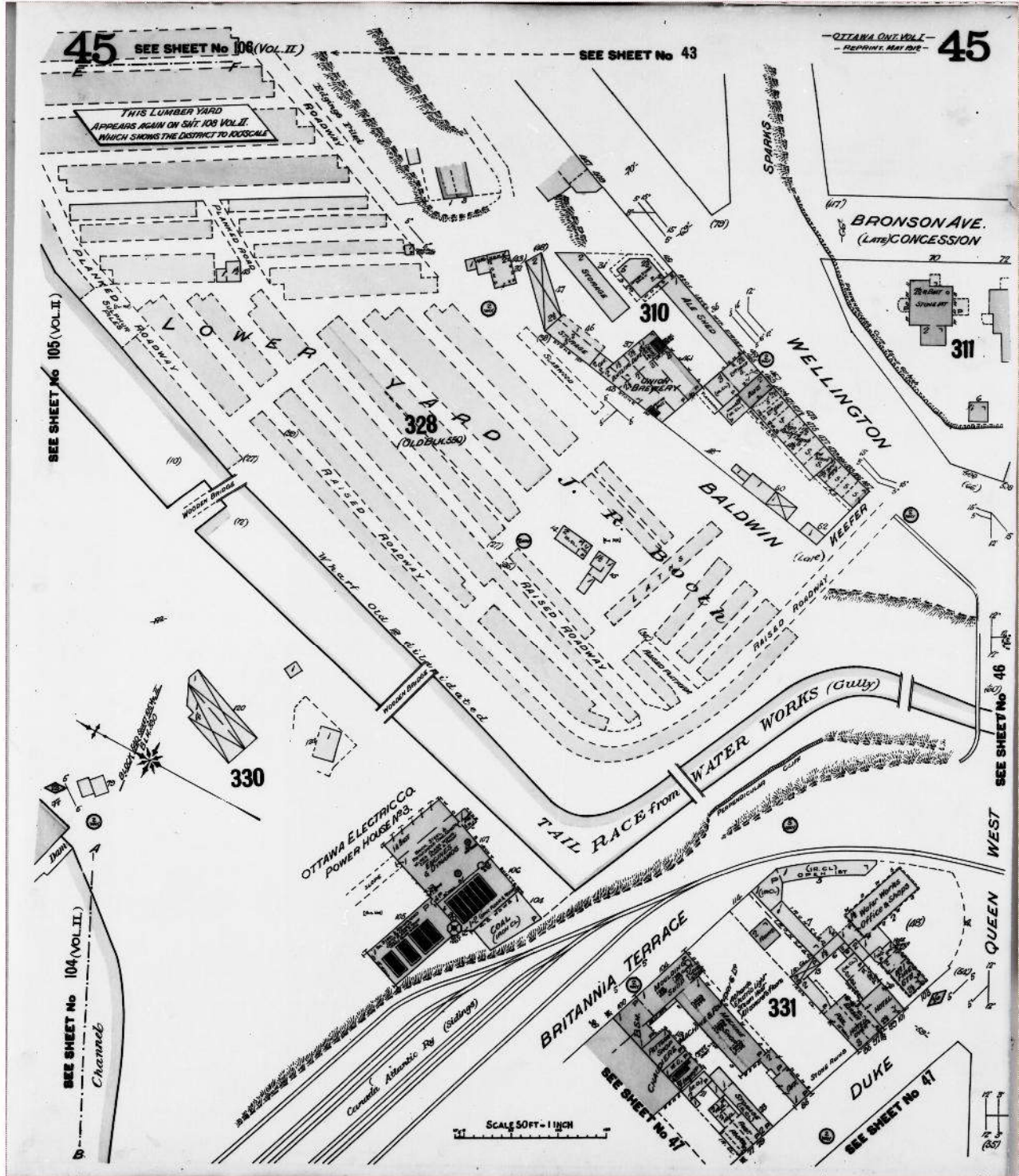



This document is owned by Opta Information Intelligence Inc. and is subject to copyright protection. Please see the full Terms and Conditions at the front of this document.

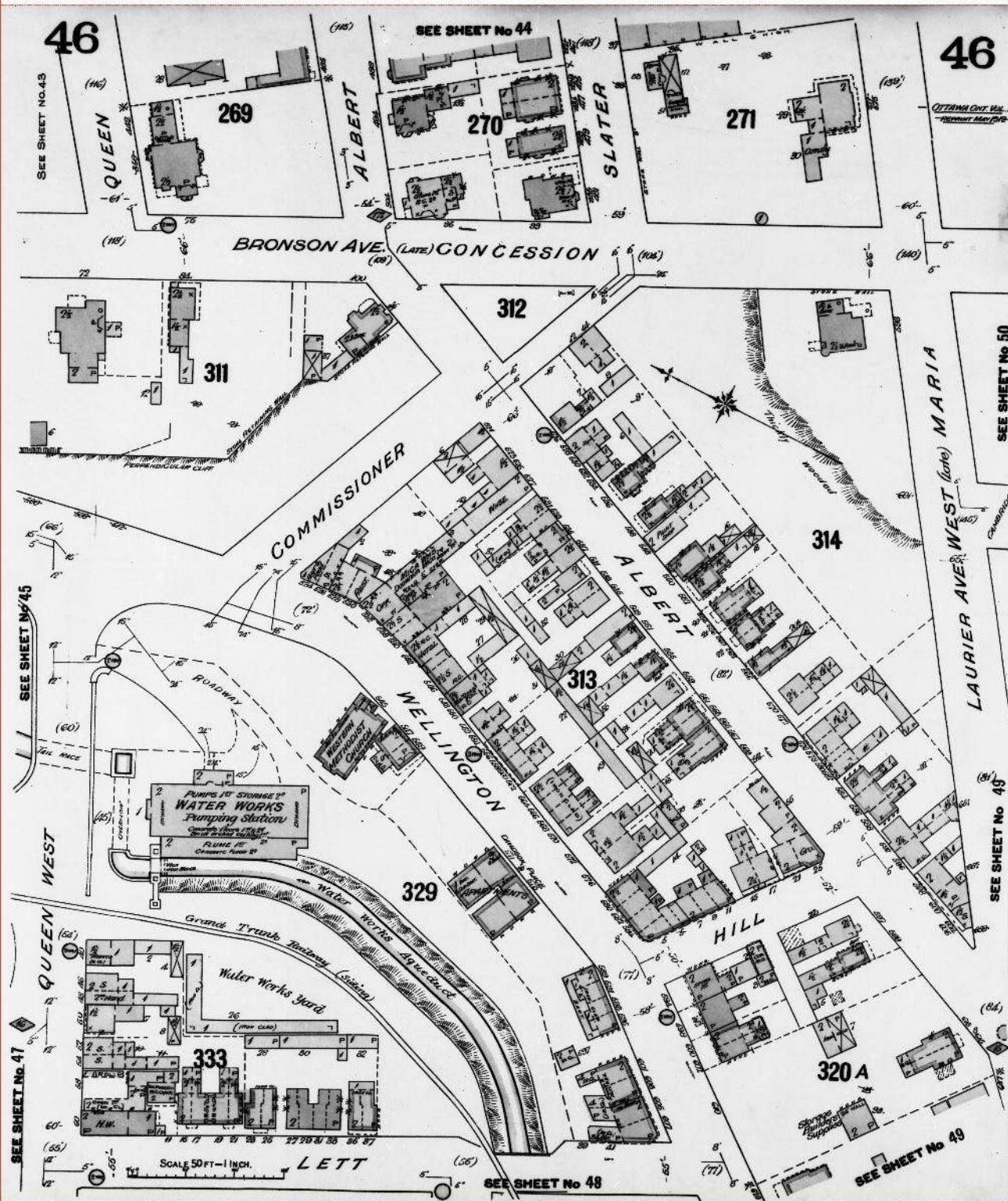

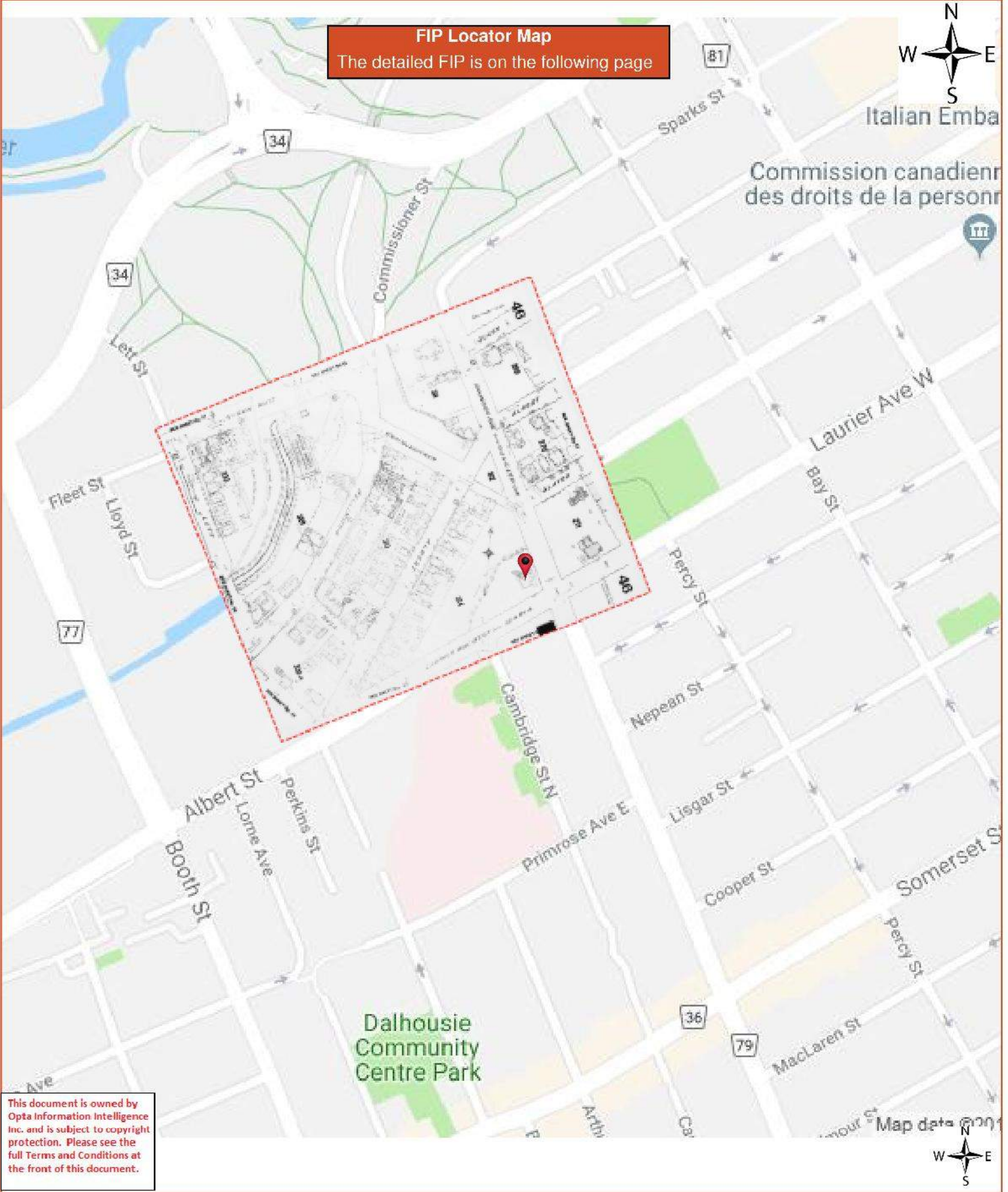

This document is owned by Opta Information Intelligence Inc. and is subject to copyright protection. Please see the full Terms and Conditions at the front of this document.

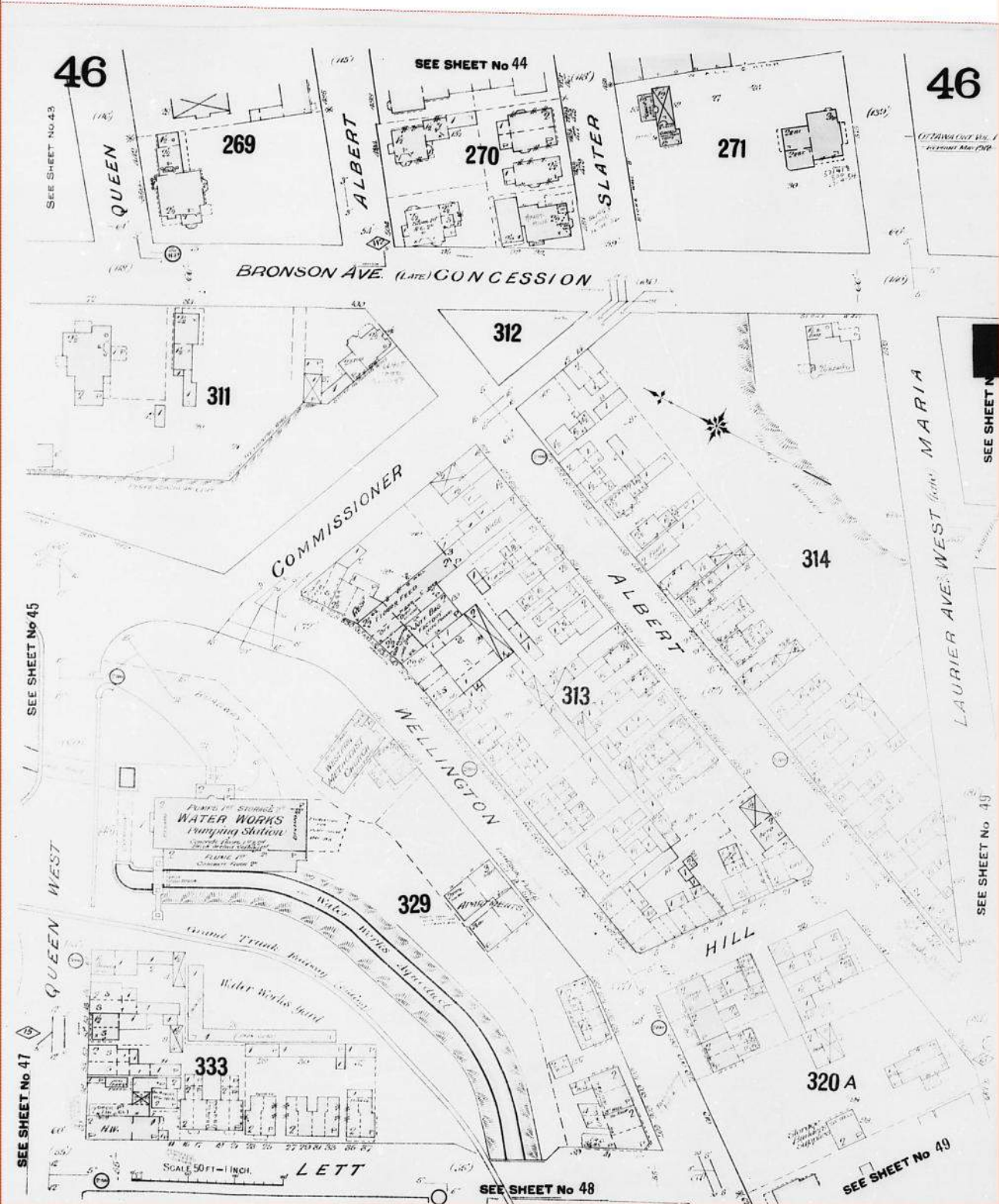

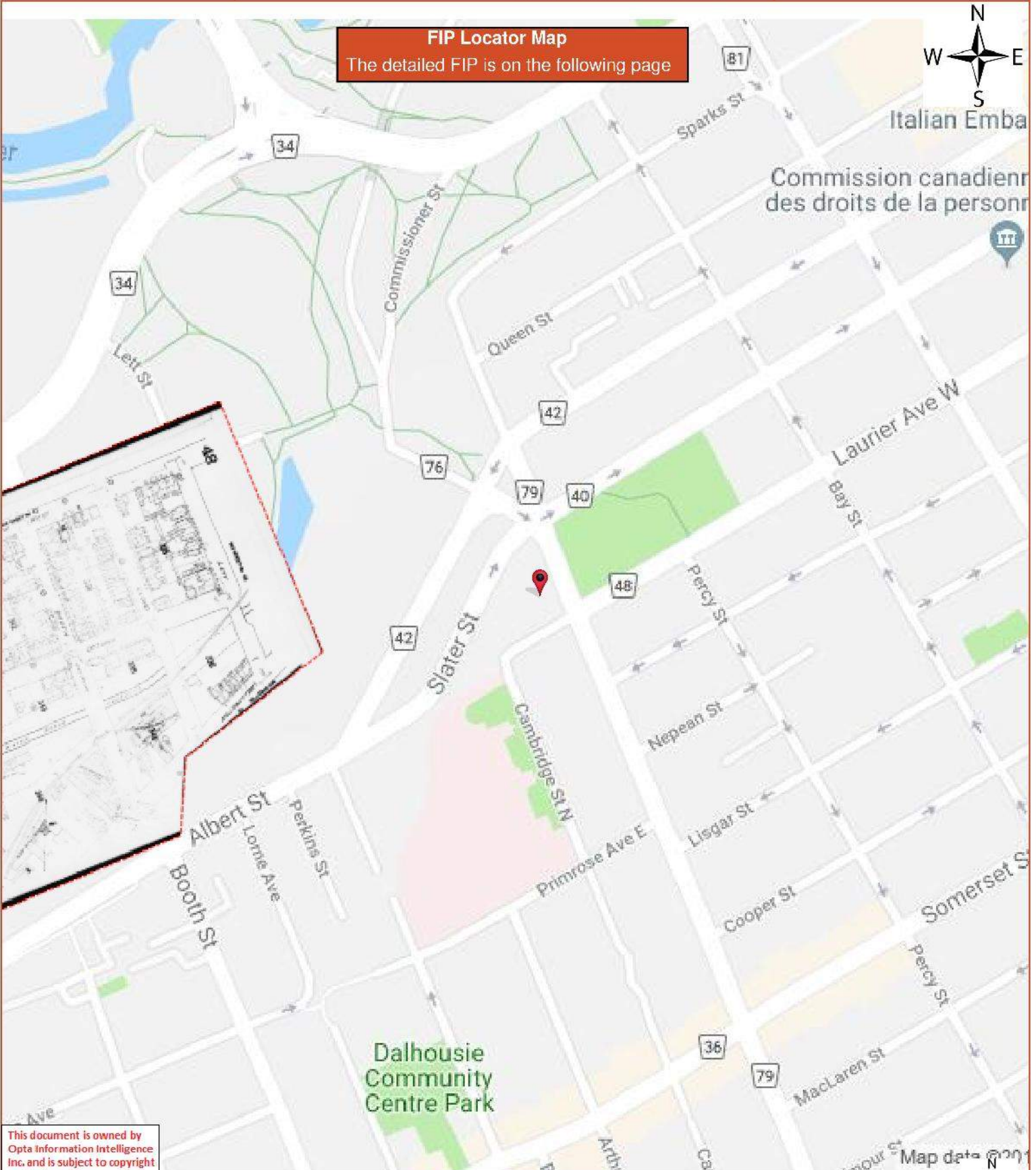

This document is owned by Opta Information Intelligence Inc. and is subject to copyright protection. Please see the full Terms and Conditions at the front of this document.

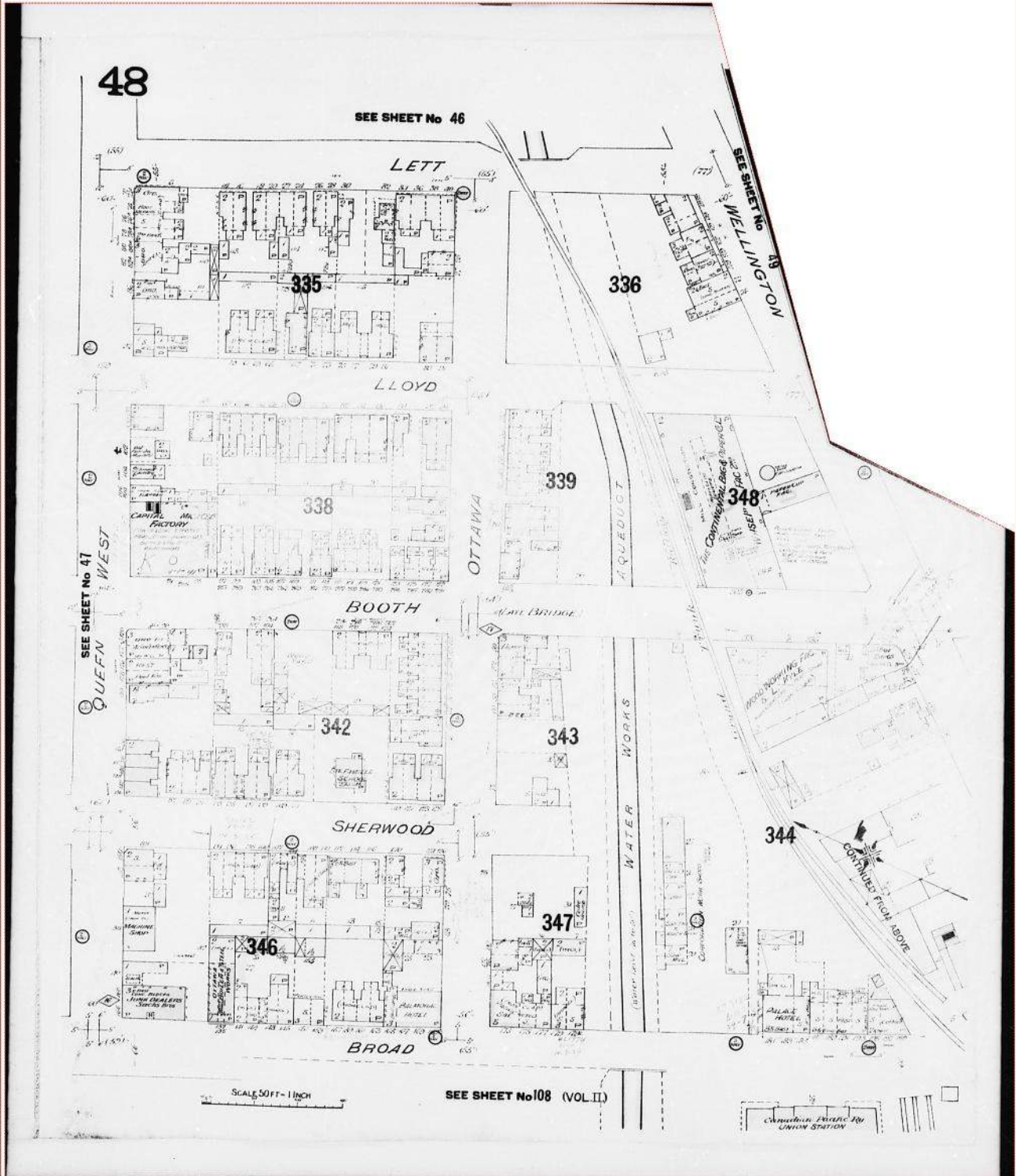

This document is owned by Opta Information Intelligence Inc. and is subject to copyright protection. Please see the full Terms and Conditions at the front of this document.

FIP Locator Map
The detailed FIP is on the following page

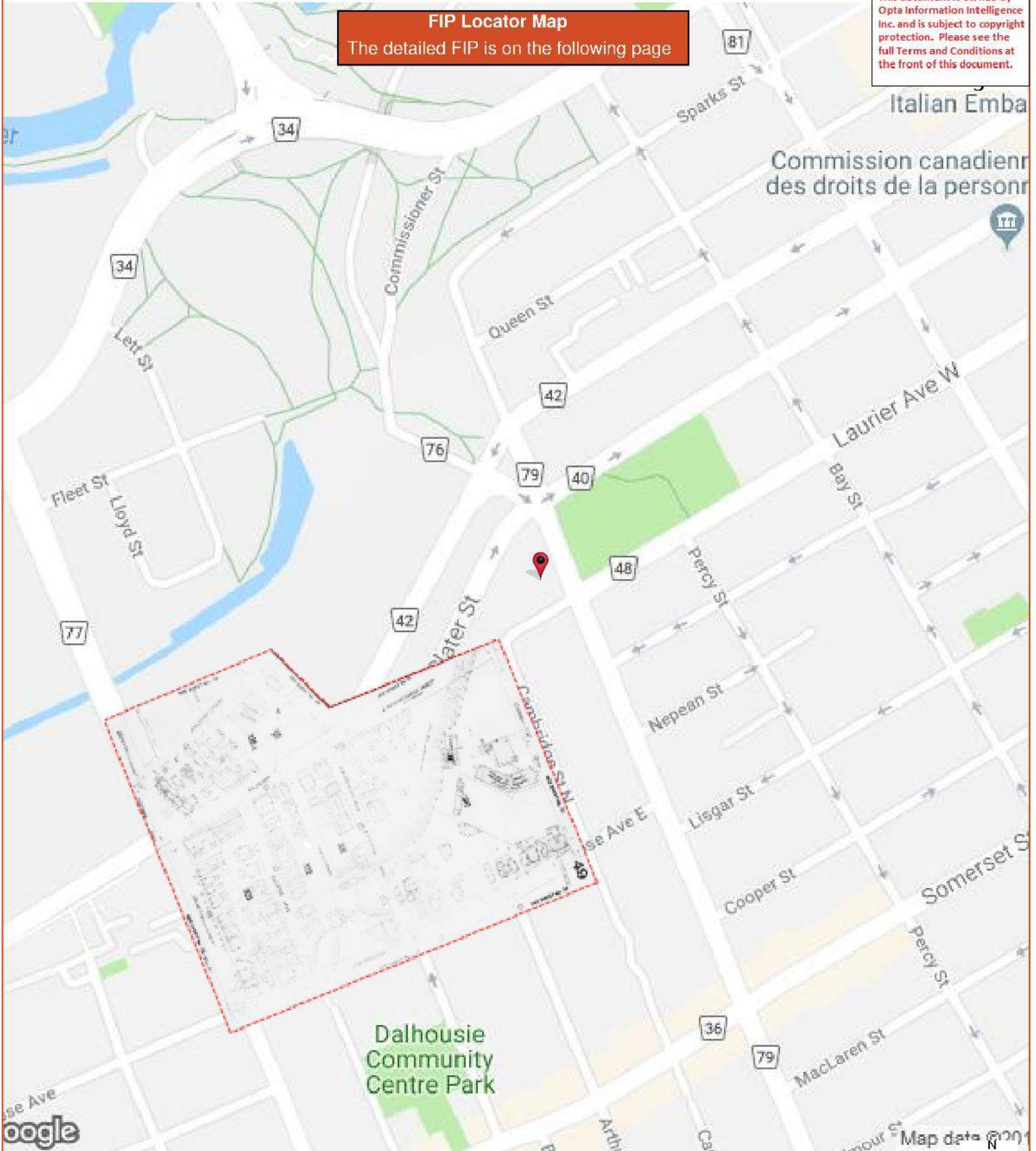



This document is owned by Opta Information Intelligence Inc. and is subject to copyright protection. Please see the full Terms and Conditions at the front of this document.

FIP Locator Map
The detailed FIP is on the following page

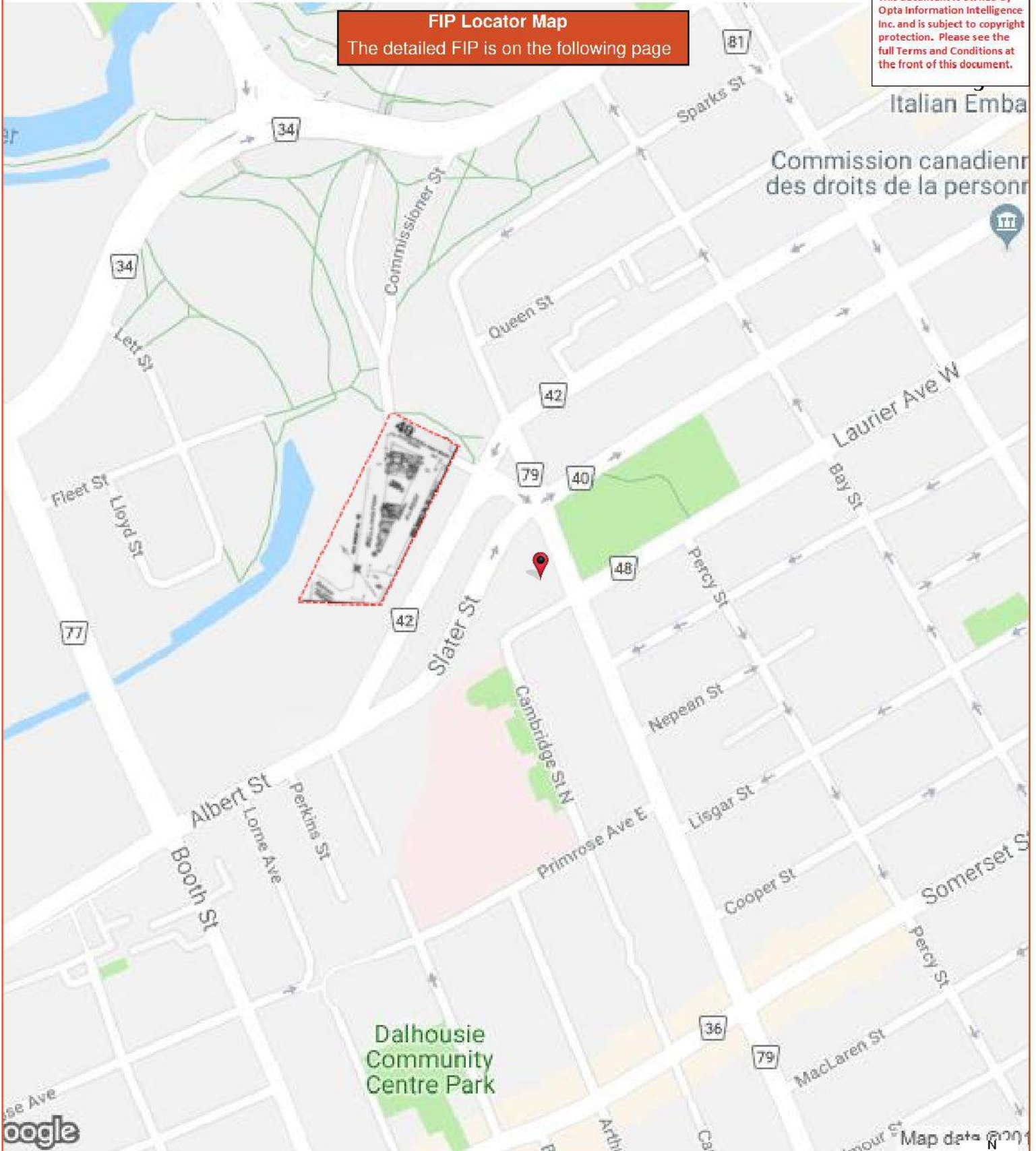

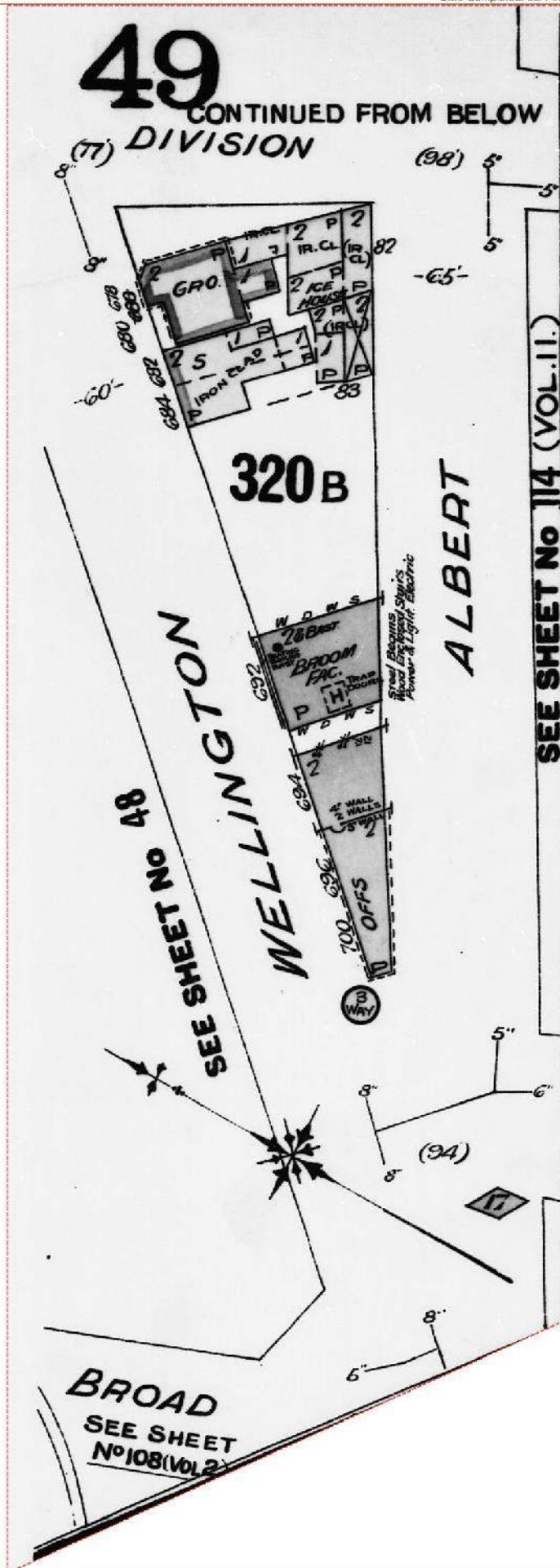

This document is owned by Opta Information Intelligence Inc. and is subject to copyright protection. Please see the full Terms and Conditions at the front of this document.

FIP Locator Map
The detailed FIP is on the following page

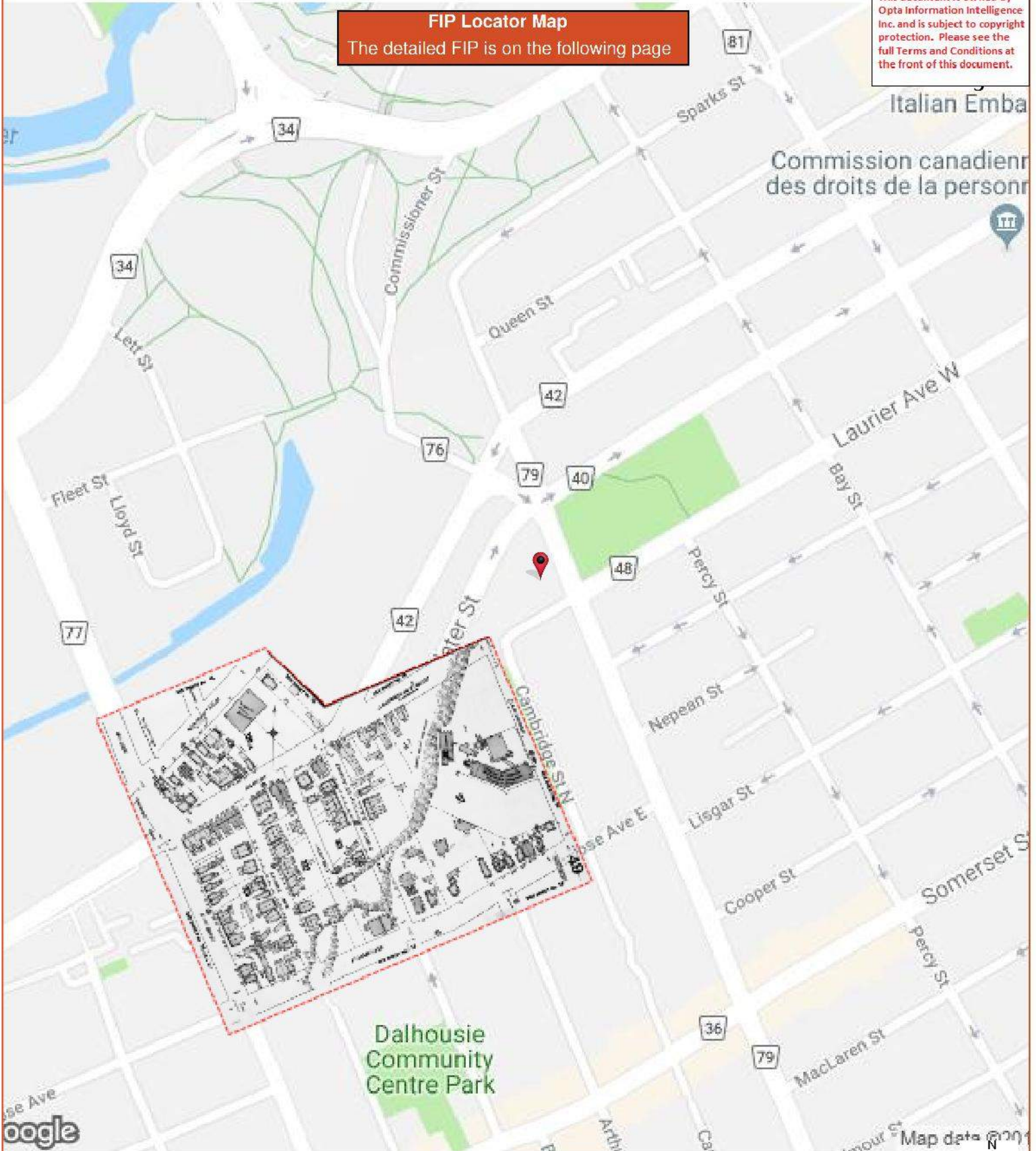

Italian Emba
Commission canadien
des droits de la person



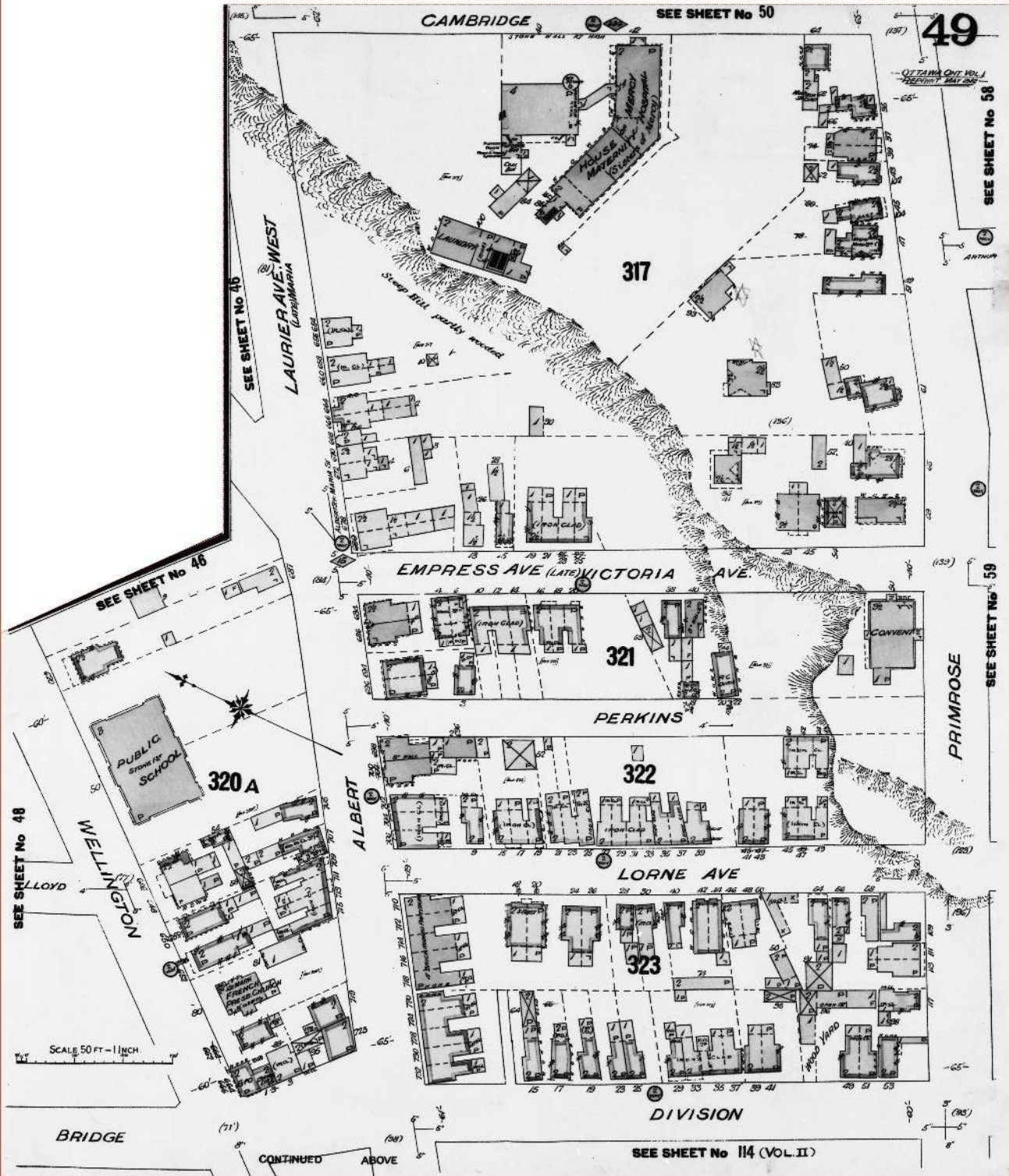

This document is owned by Opta Information Intelligence Inc. and is subject to copyright protection. Please see the full Terms and Conditions at the front of this document.

FIP Locator Map
The detailed FIP is on the following page

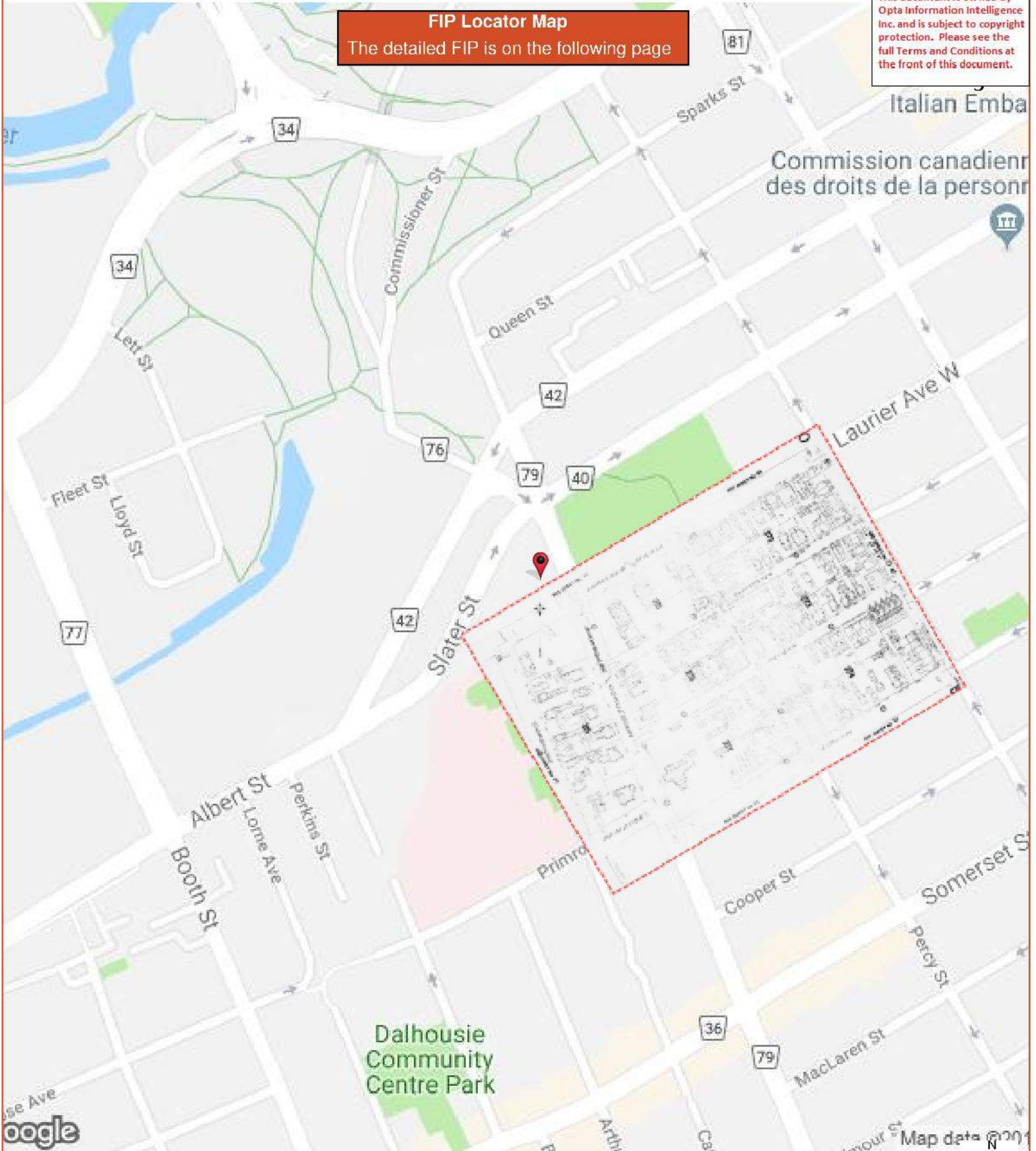

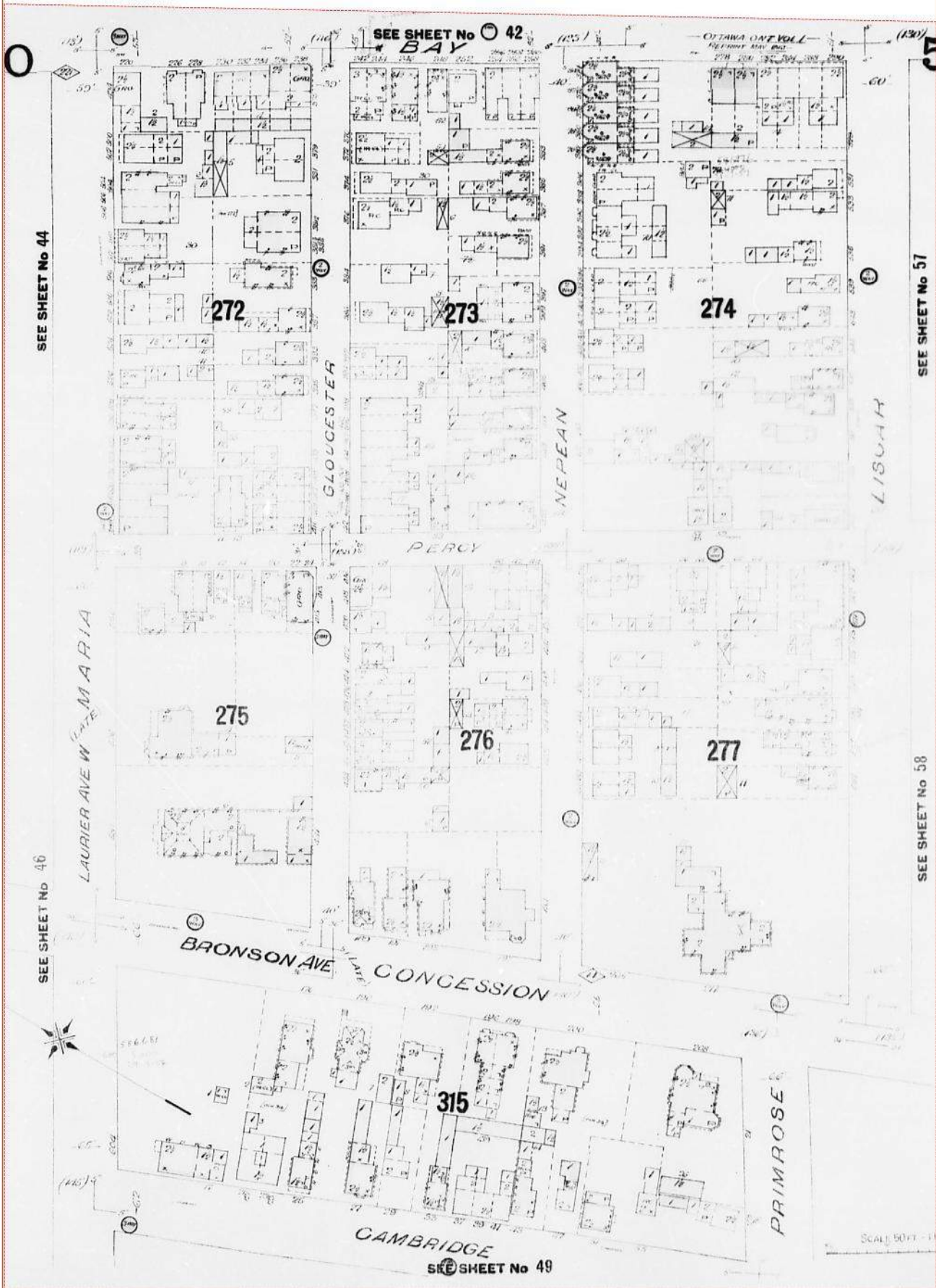

This document is owned by Opta Information Intelligence Inc. and is subject to copyright protection. Please see the full Terms and Conditions at the front of this document.

FIP Locator Map
The detailed FIP is on the following page

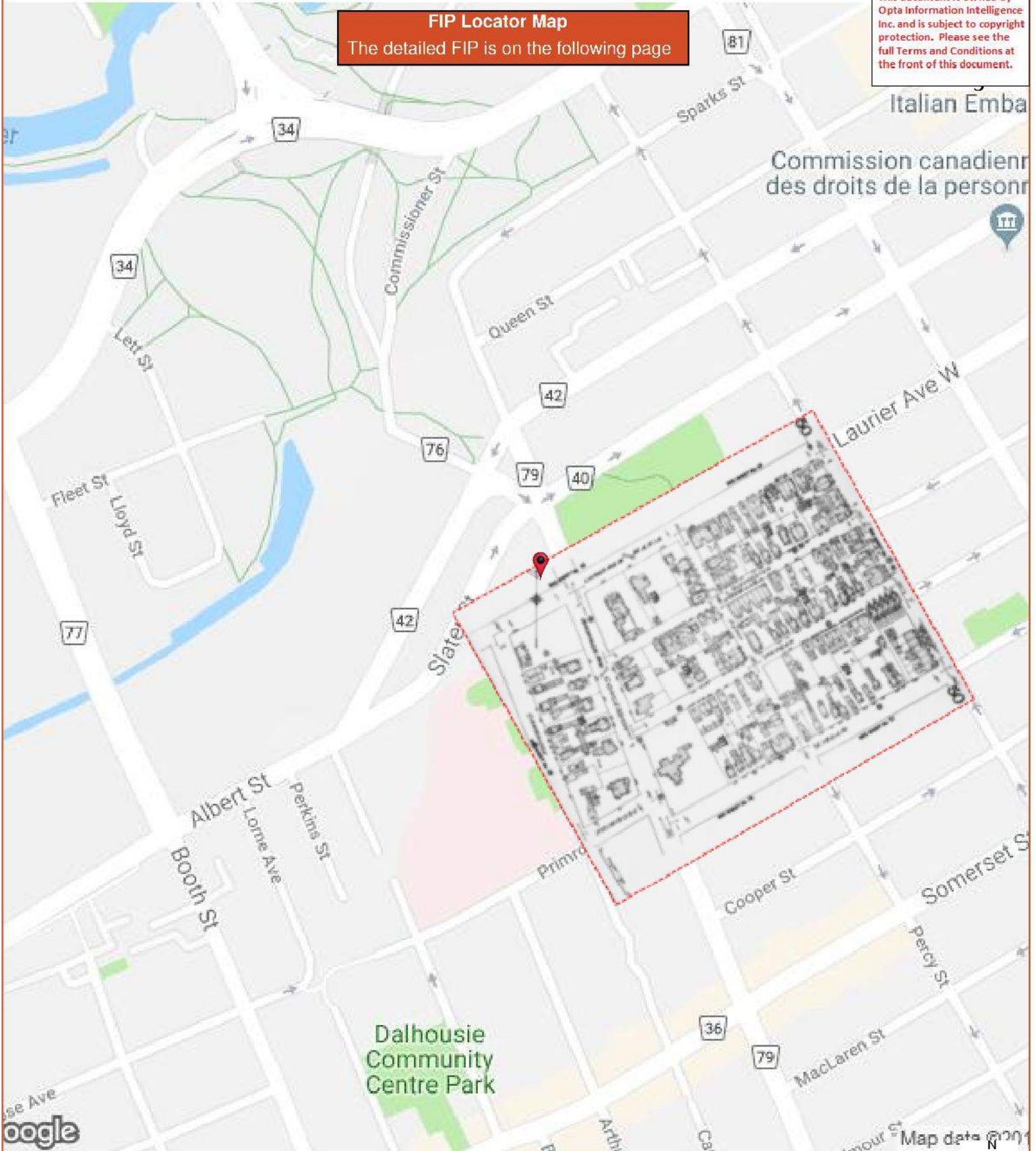

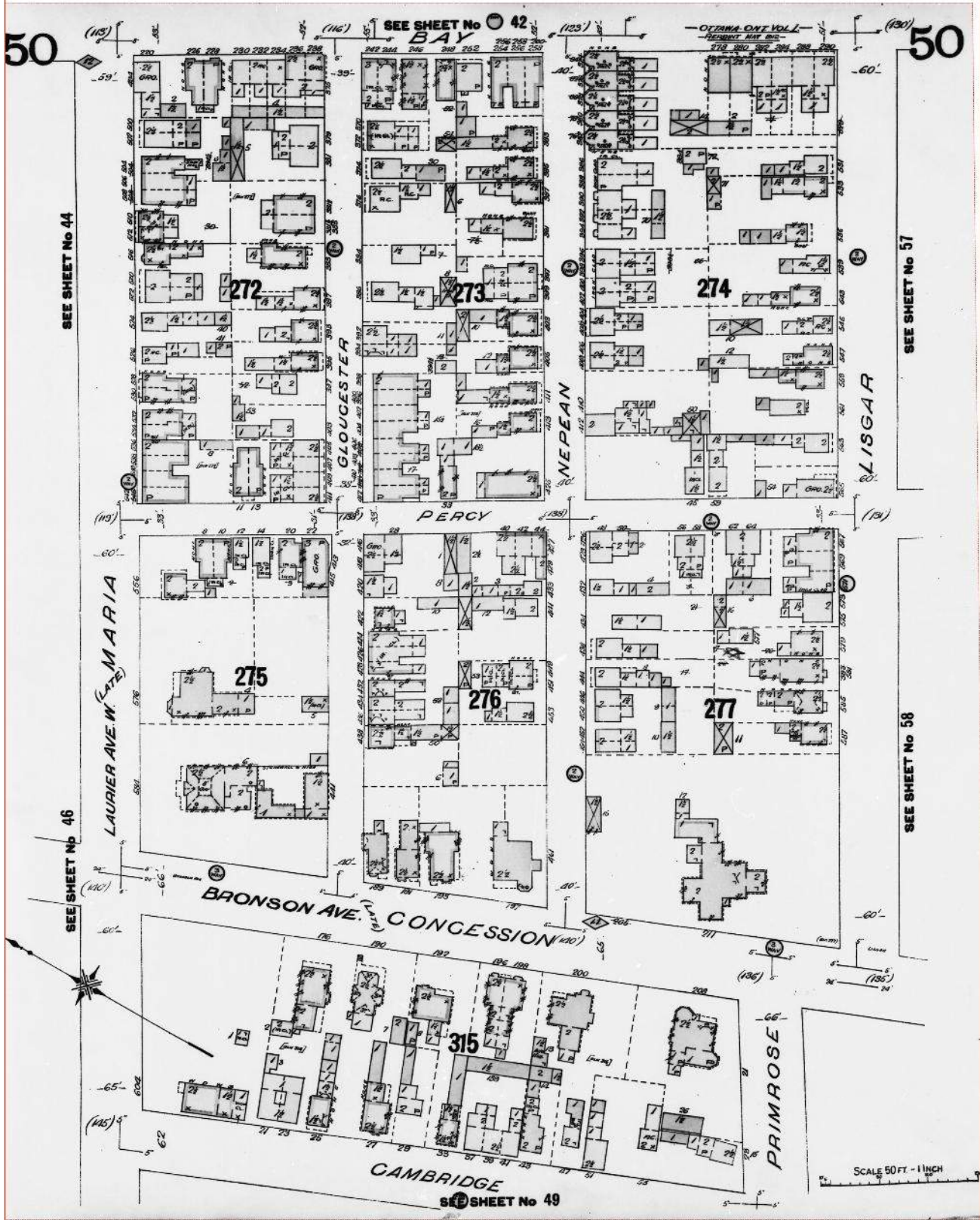

This document is owned by Opta Information Intelligence Inc. and is subject to copyright protection. Please see the full Terms and Conditions at the front of this document.

FIP Locator Map
The detailed FIP is on the following page

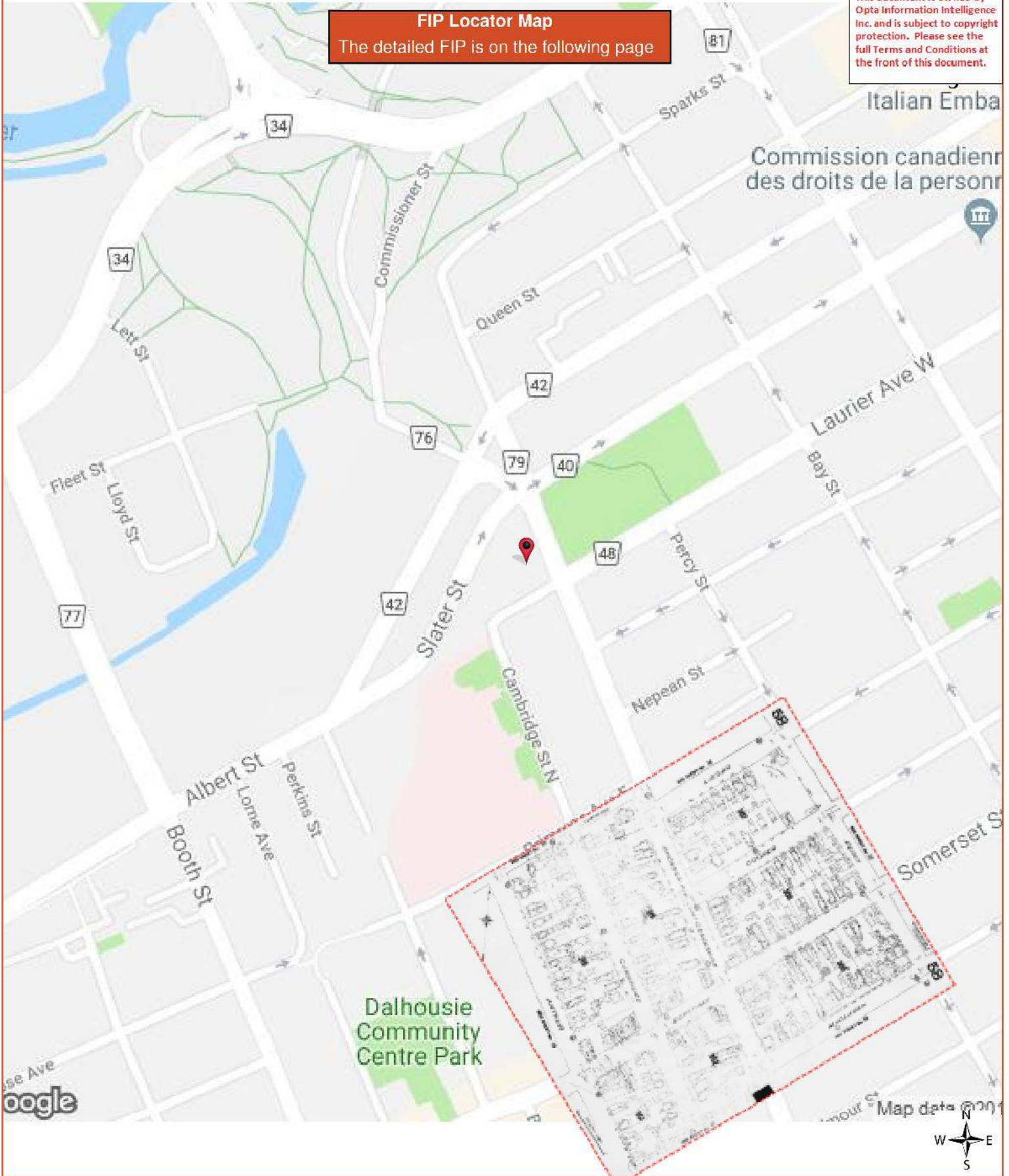

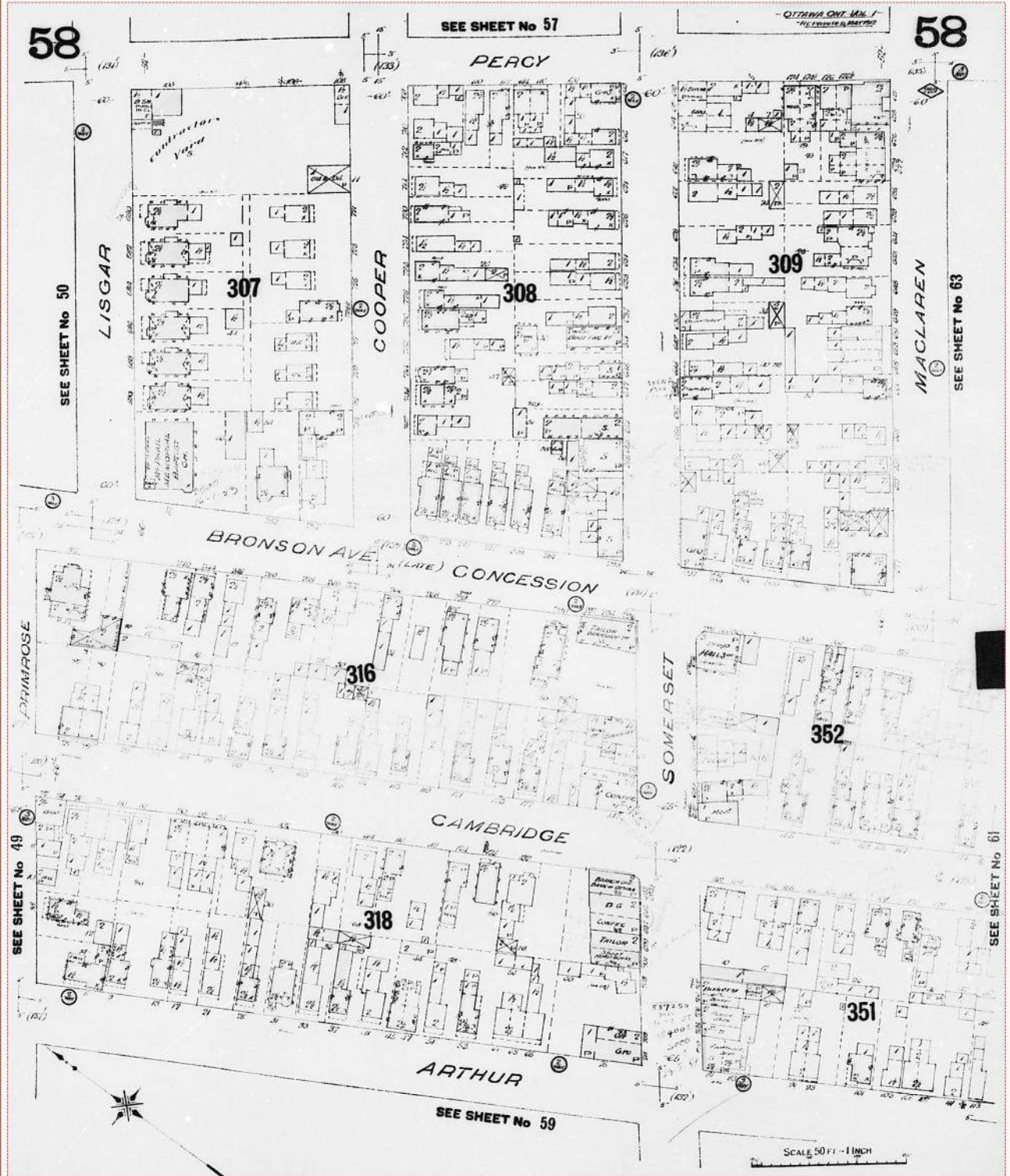

This document is owned by Opta Information Intelligence Inc. and is subject to copyright protection. Please see the full Terms and Conditions at the front of this document.

FIP Locator Map
The detailed FIP is on the following page

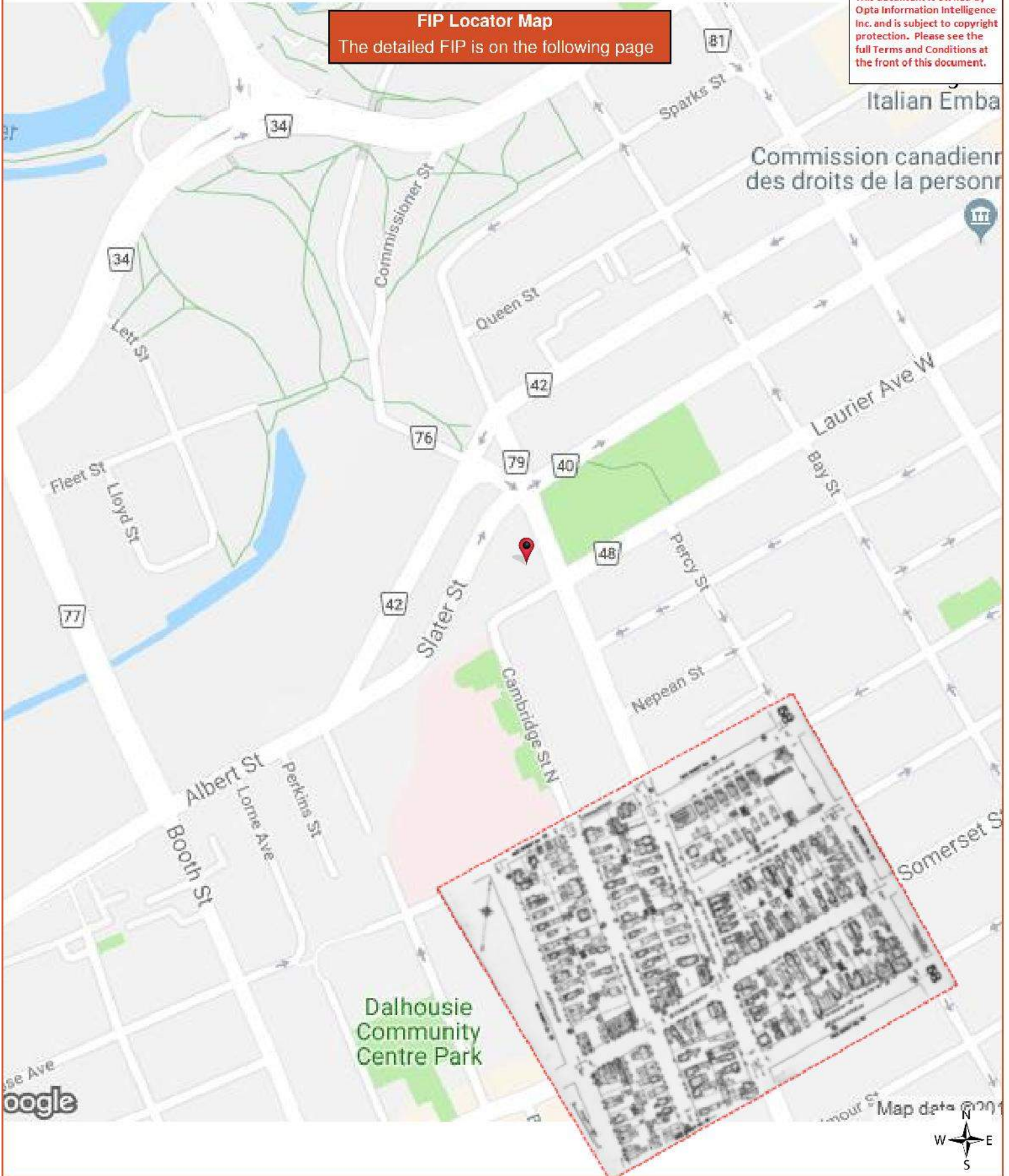

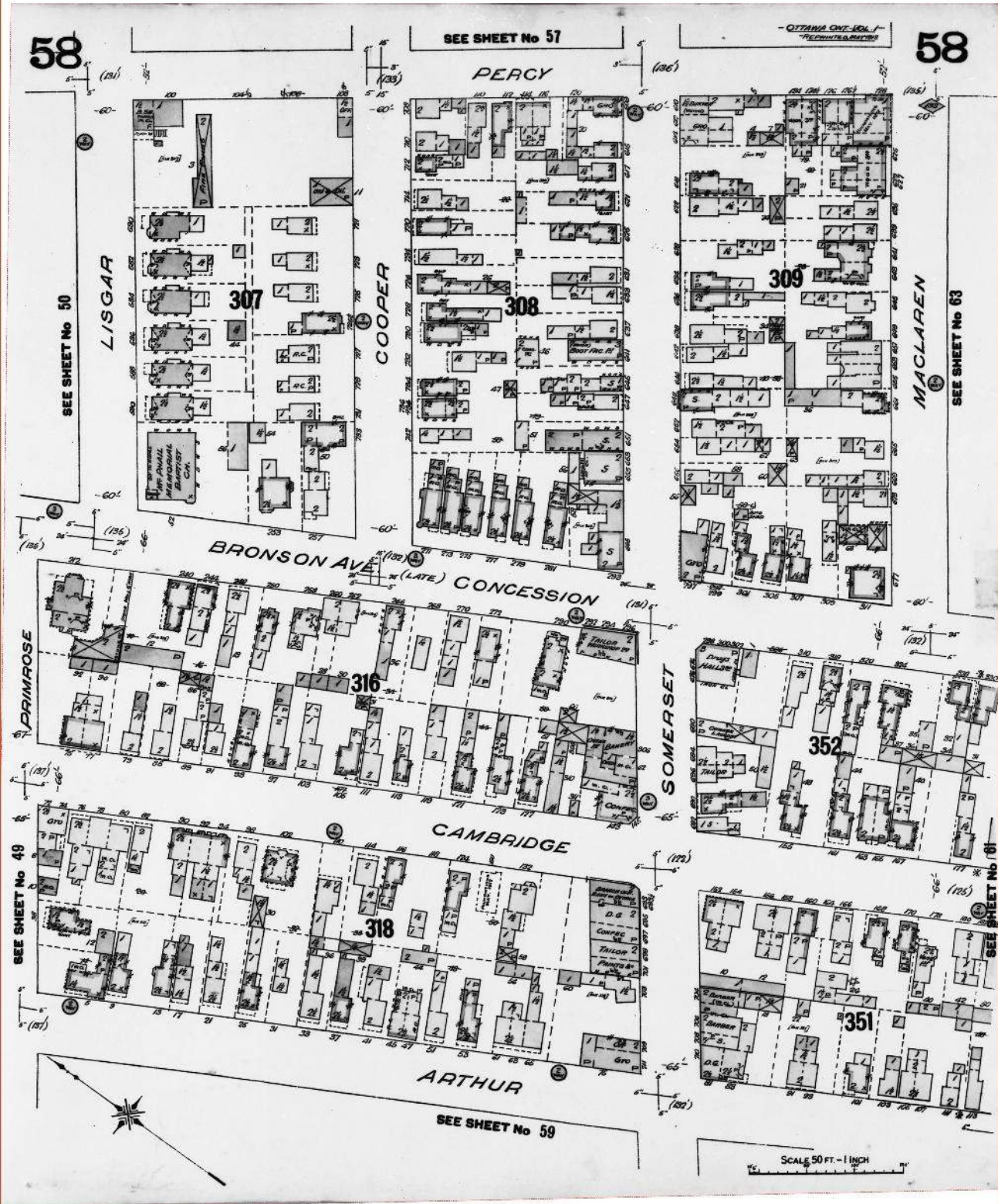

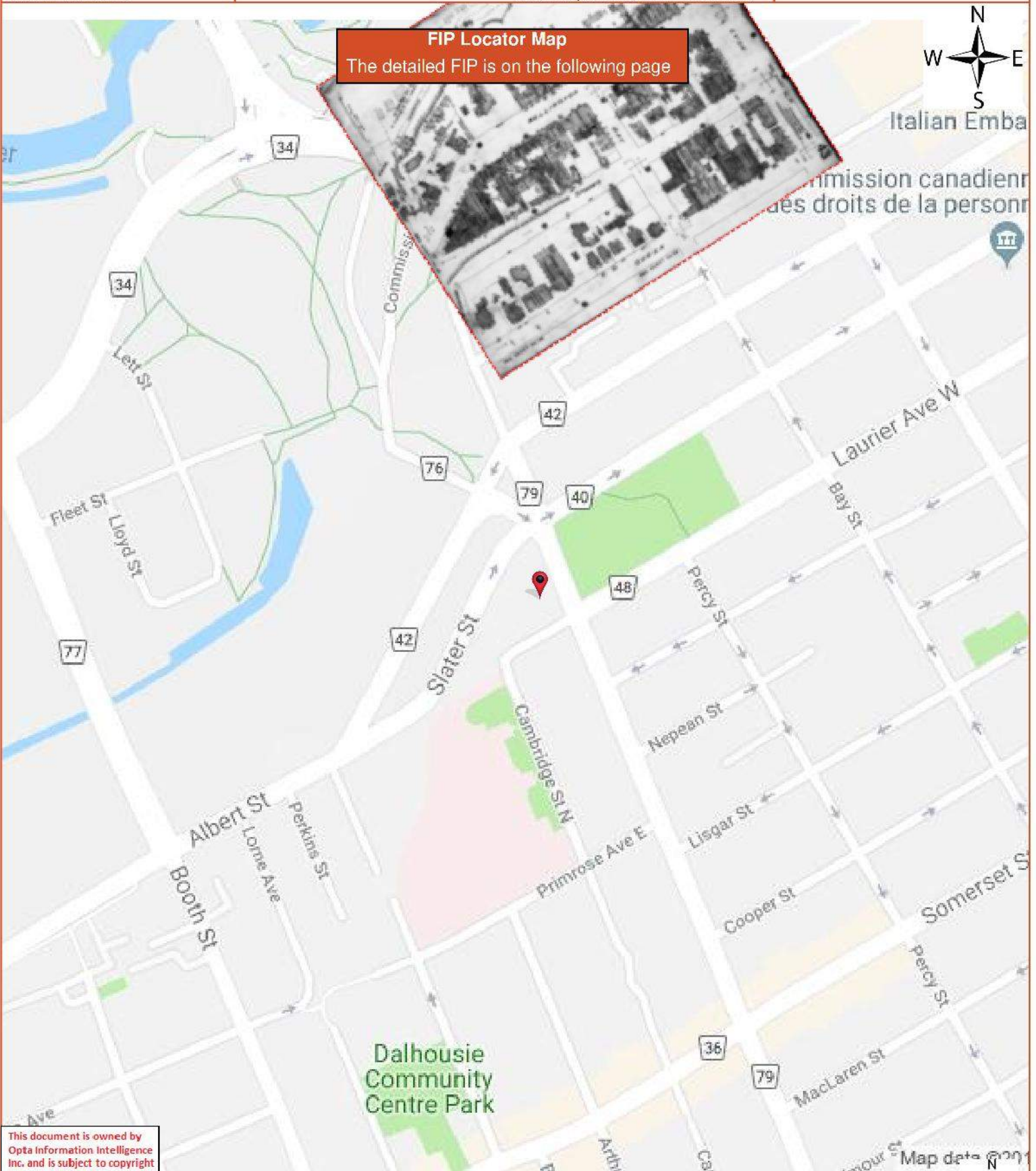

This document is owned by Opta Information Intelligence Inc. and is subject to copyright protection. Please see the full Terms and Conditions at the front of this document.



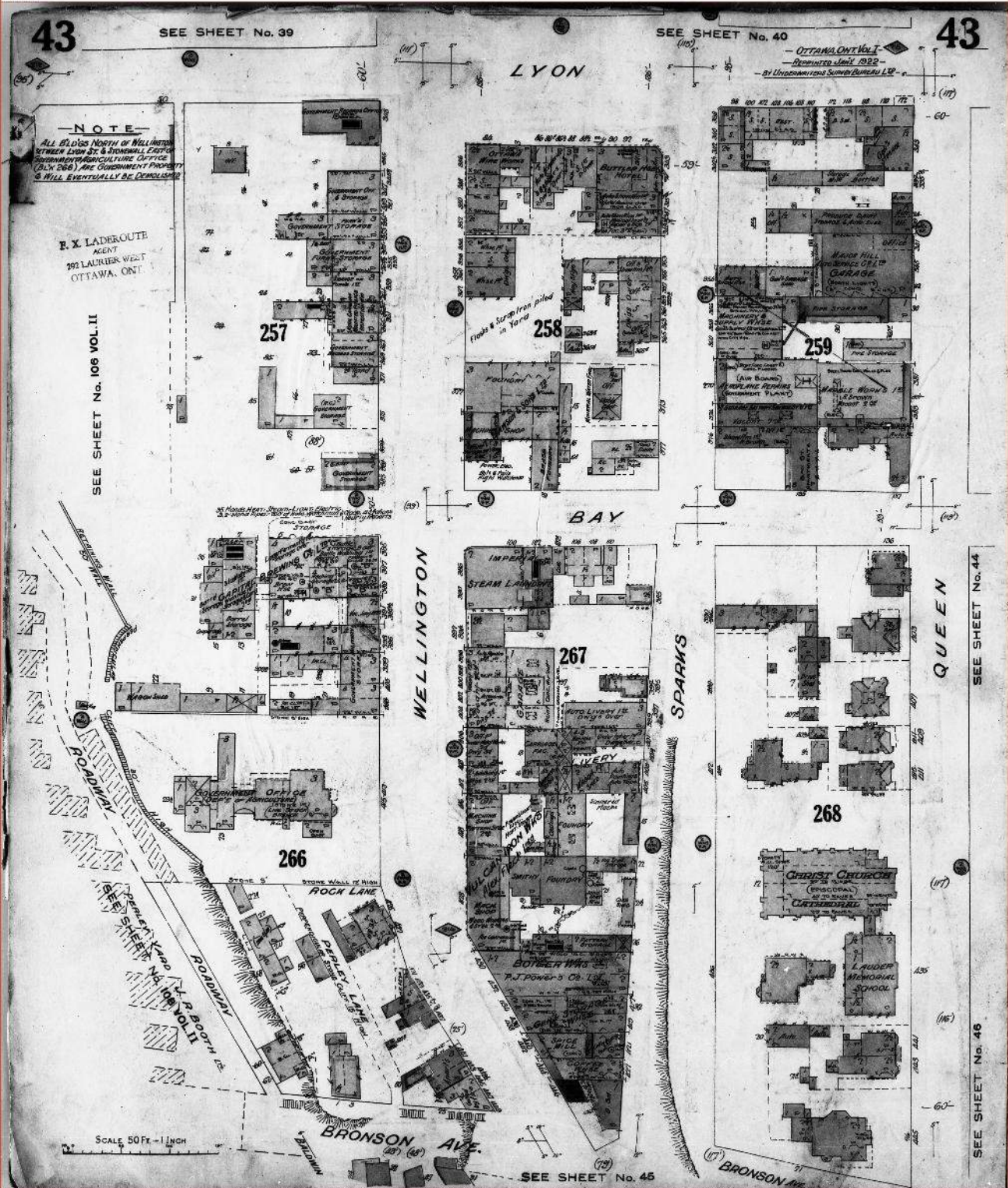

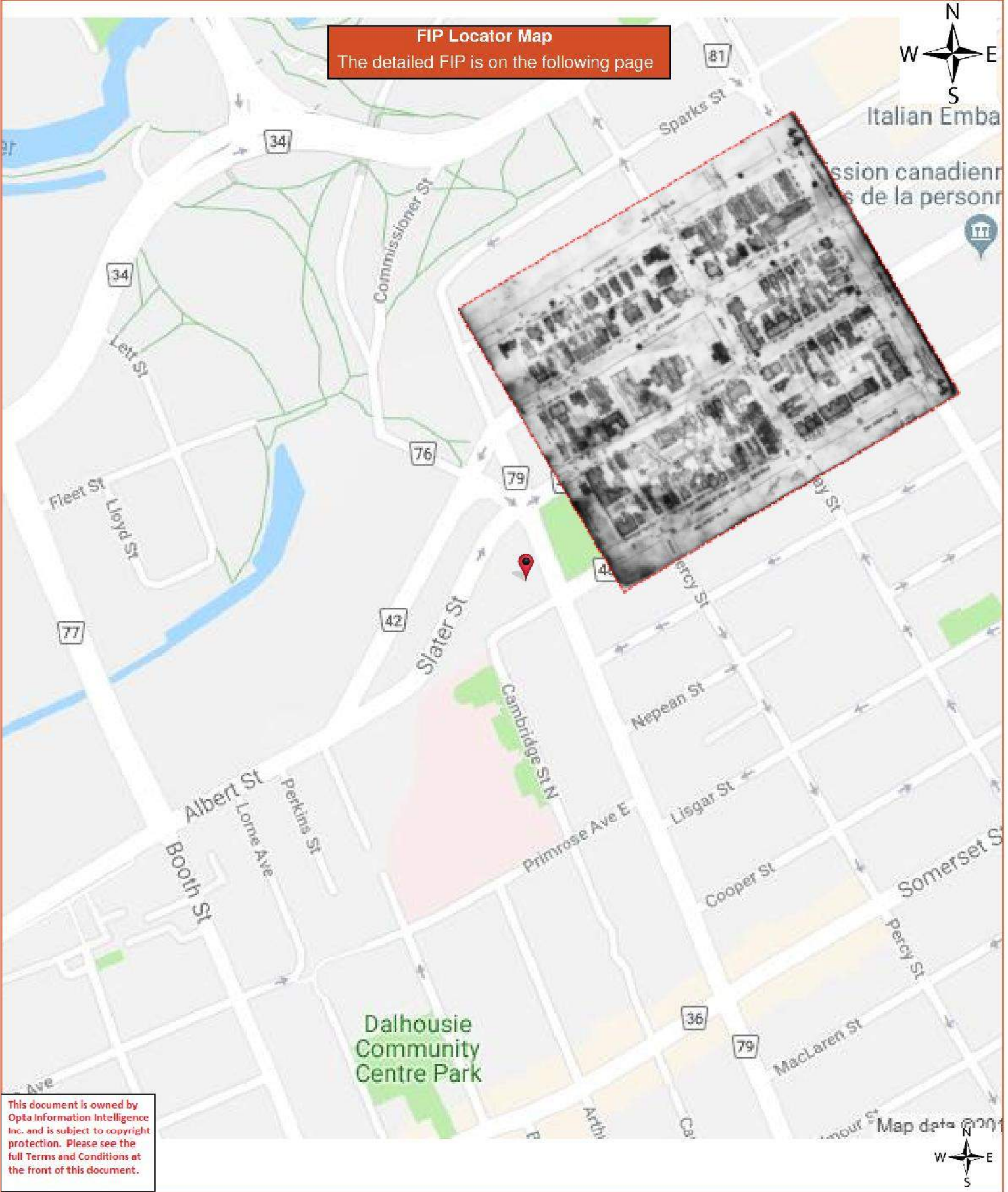

This document is owned by Opta Information Intelligence Inc. and is subject to copyright protection. Please see the full Terms and Conditions at the front of this document.

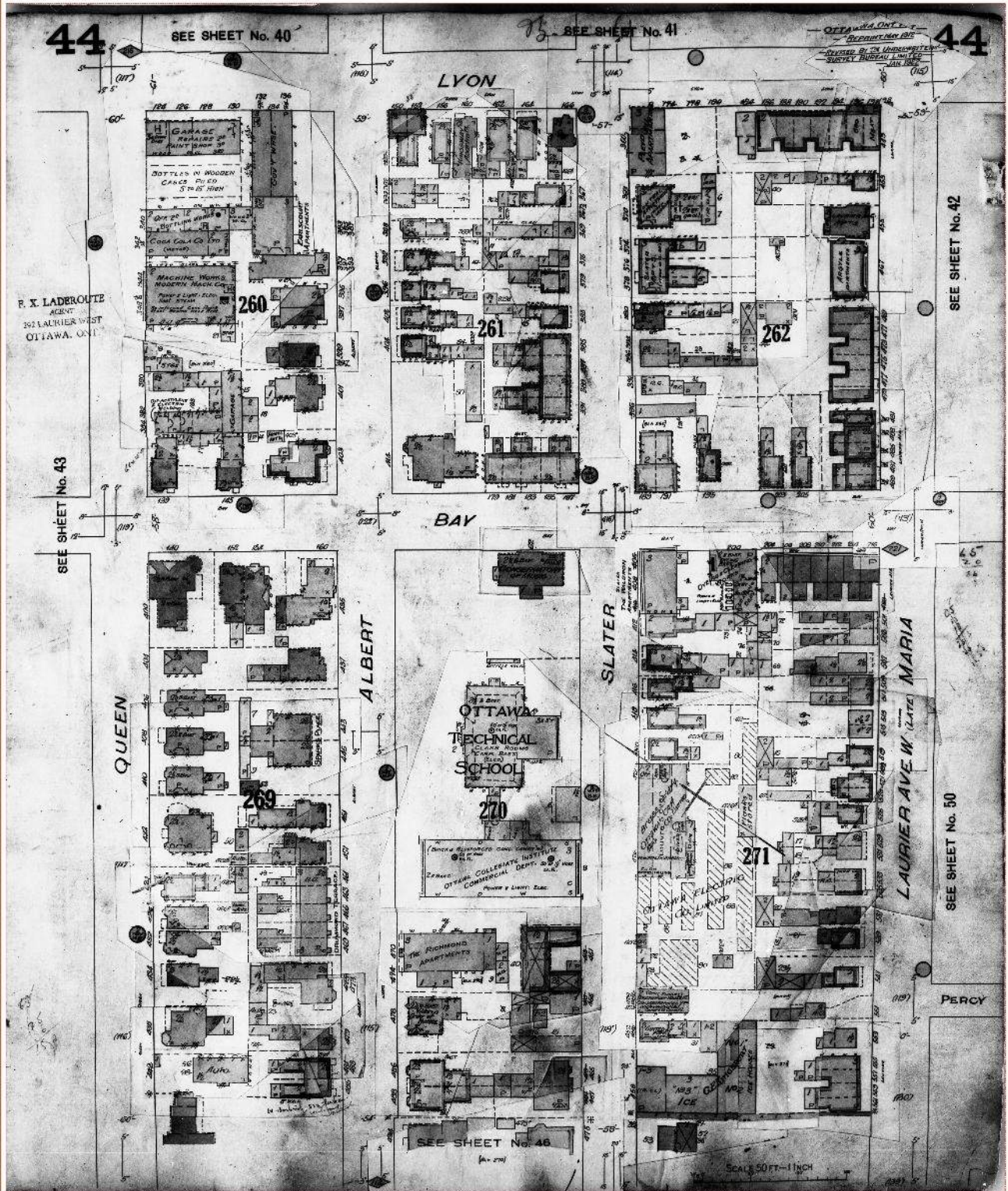

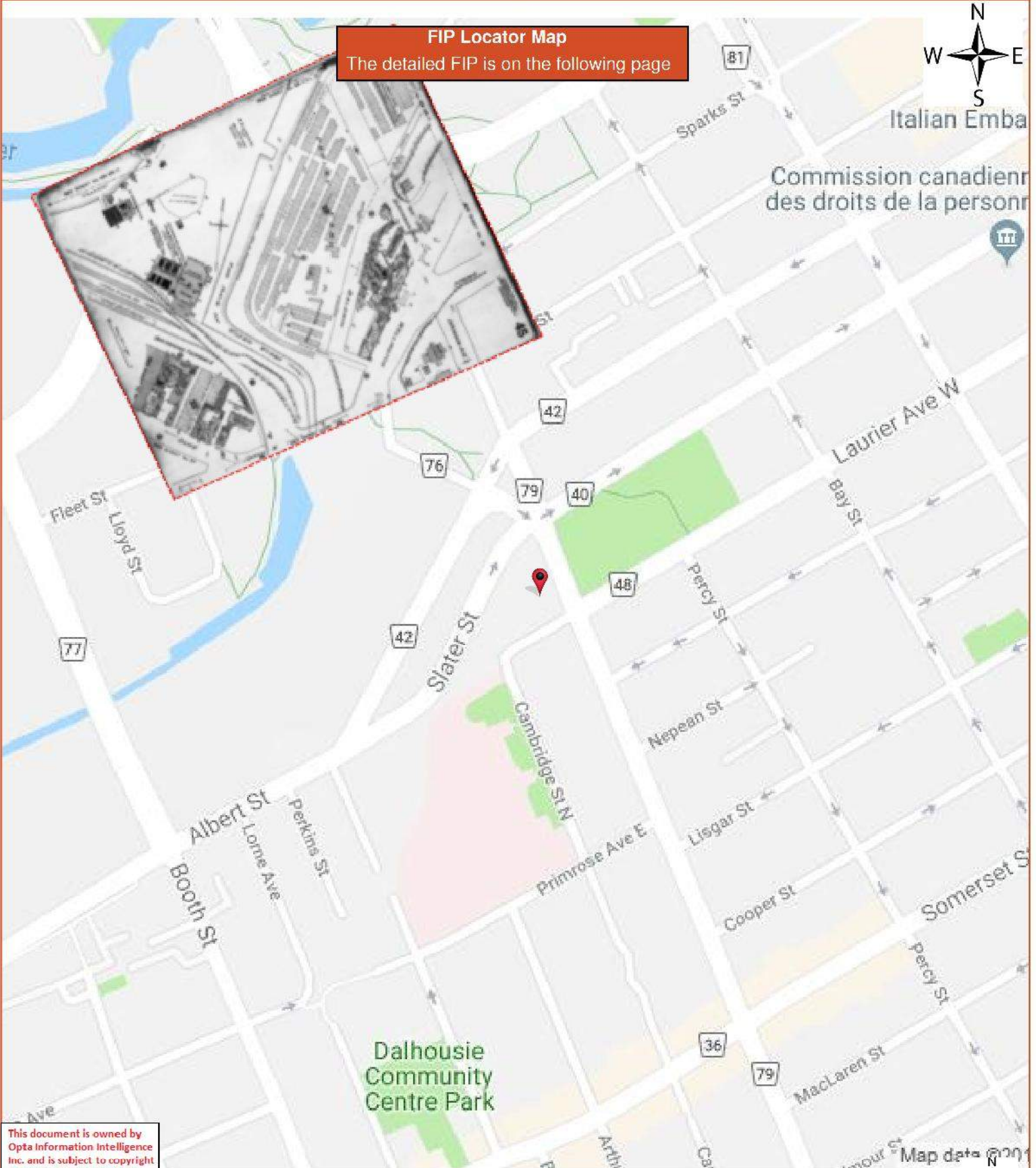

FIP Locator Map
The detailed FIP is on the following page

This document is owned by Opta Information Intelligence Inc. and is subject to copyright protection. Please see the full Terms and Conditions at the front of this document.



Map data © 2019

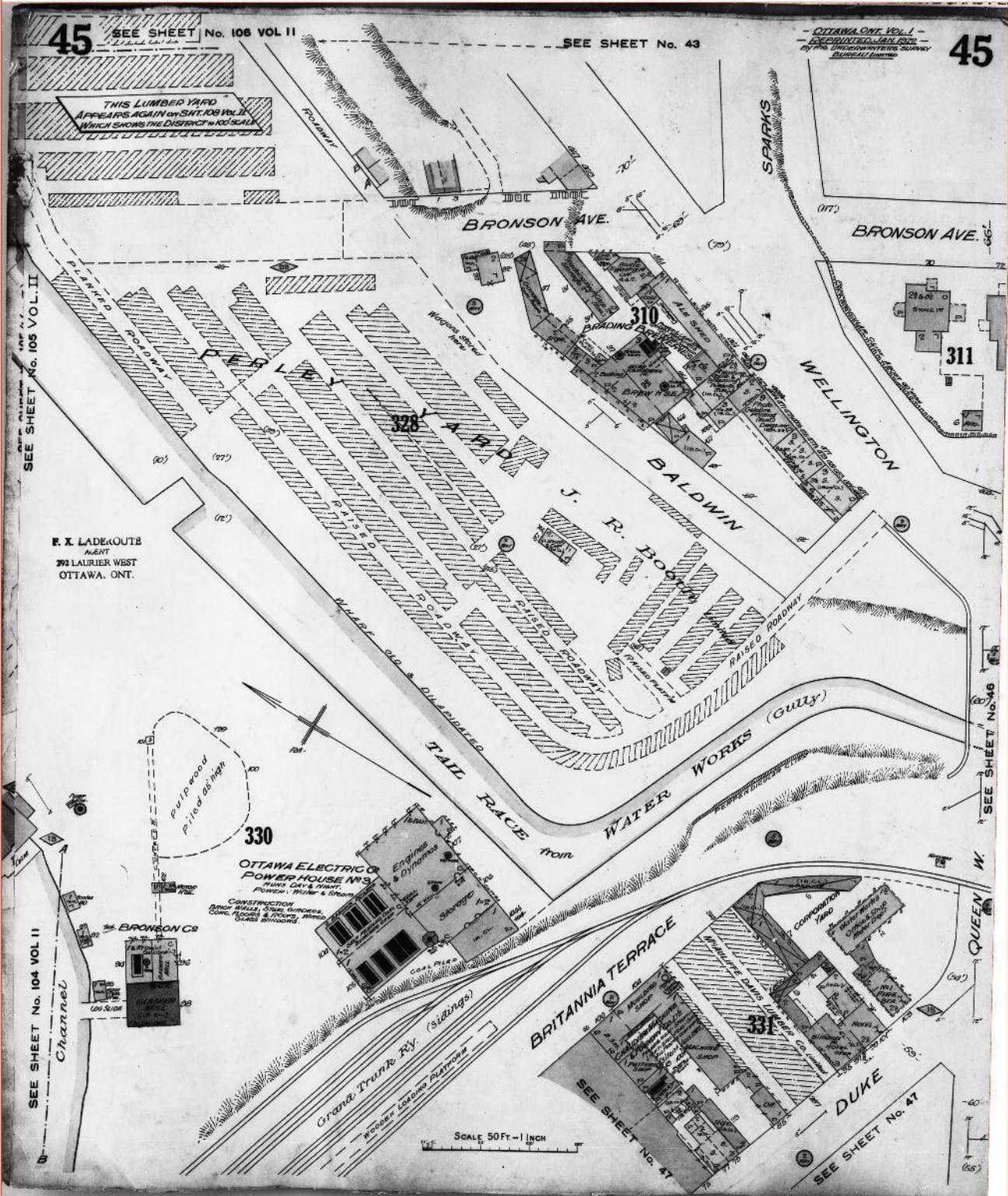



This document is owned by Opta Information Intelligence Inc. and is subject to copyright protection. Please see the full Terms and Conditions at the front of this document.

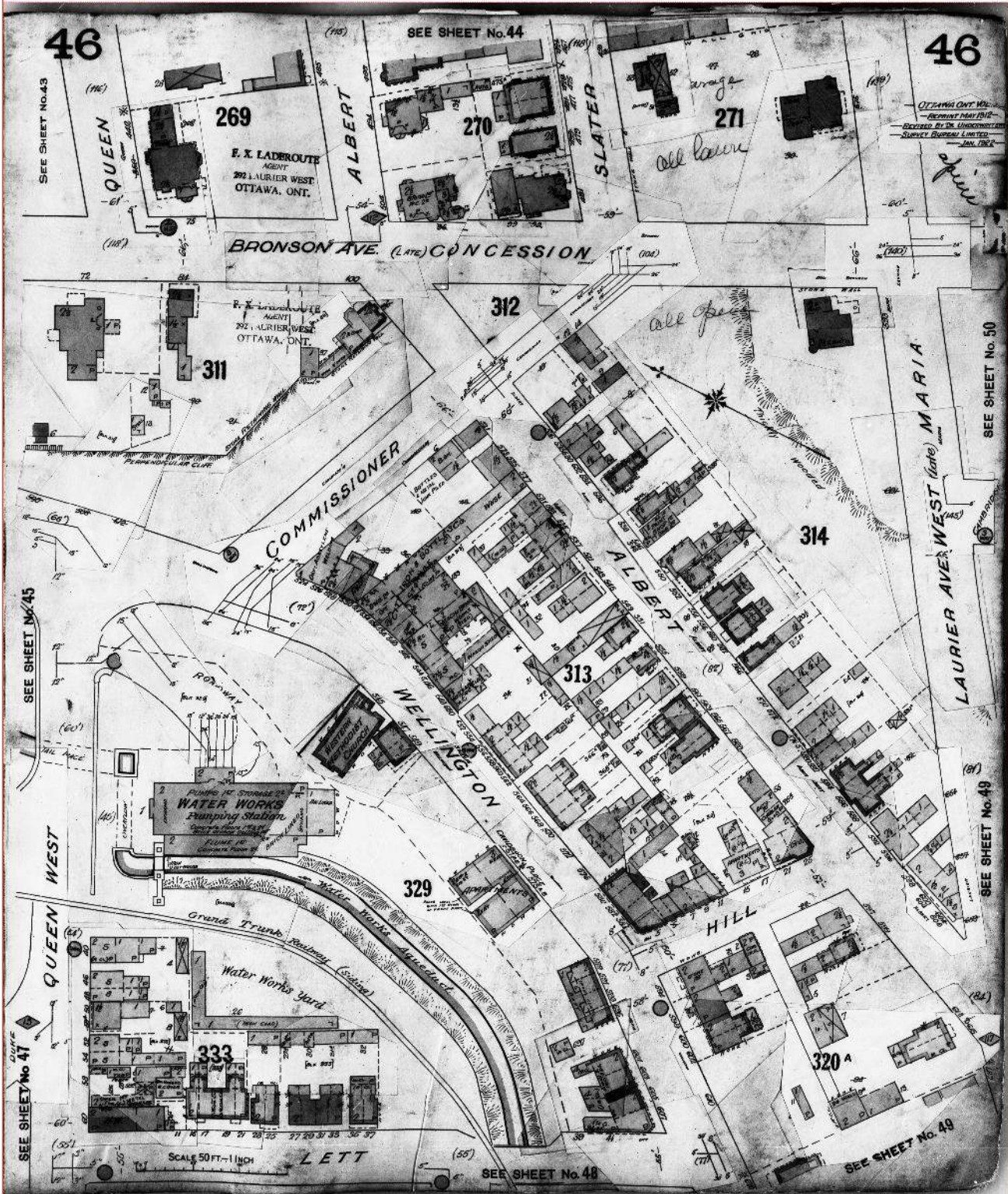

This document is owned by Opta Information Intelligence Inc. and is subject to copyright protection. Please see the full Terms and Conditions at the front of this document.

FIP Locator Map
The detailed FIP is on the following page

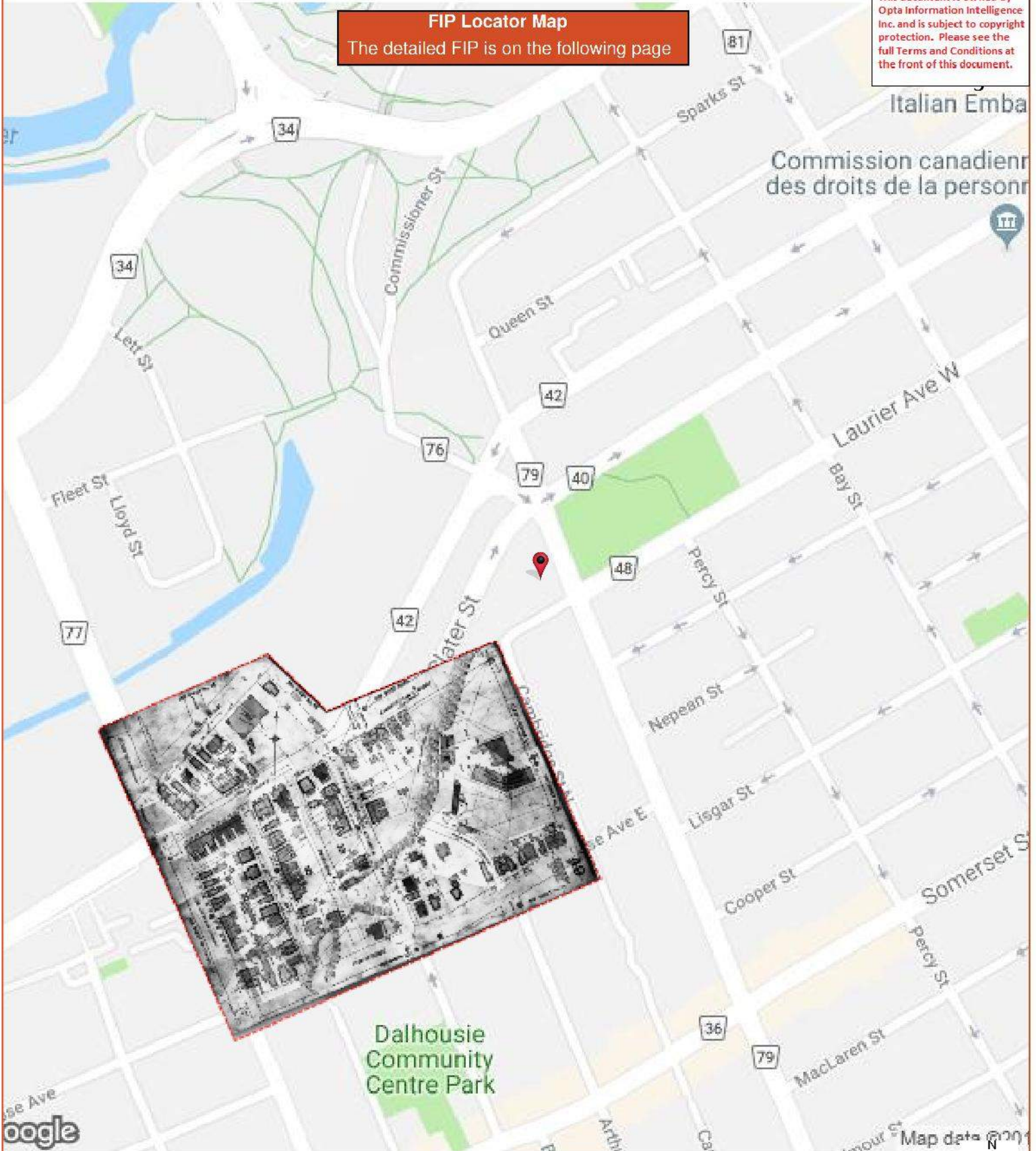

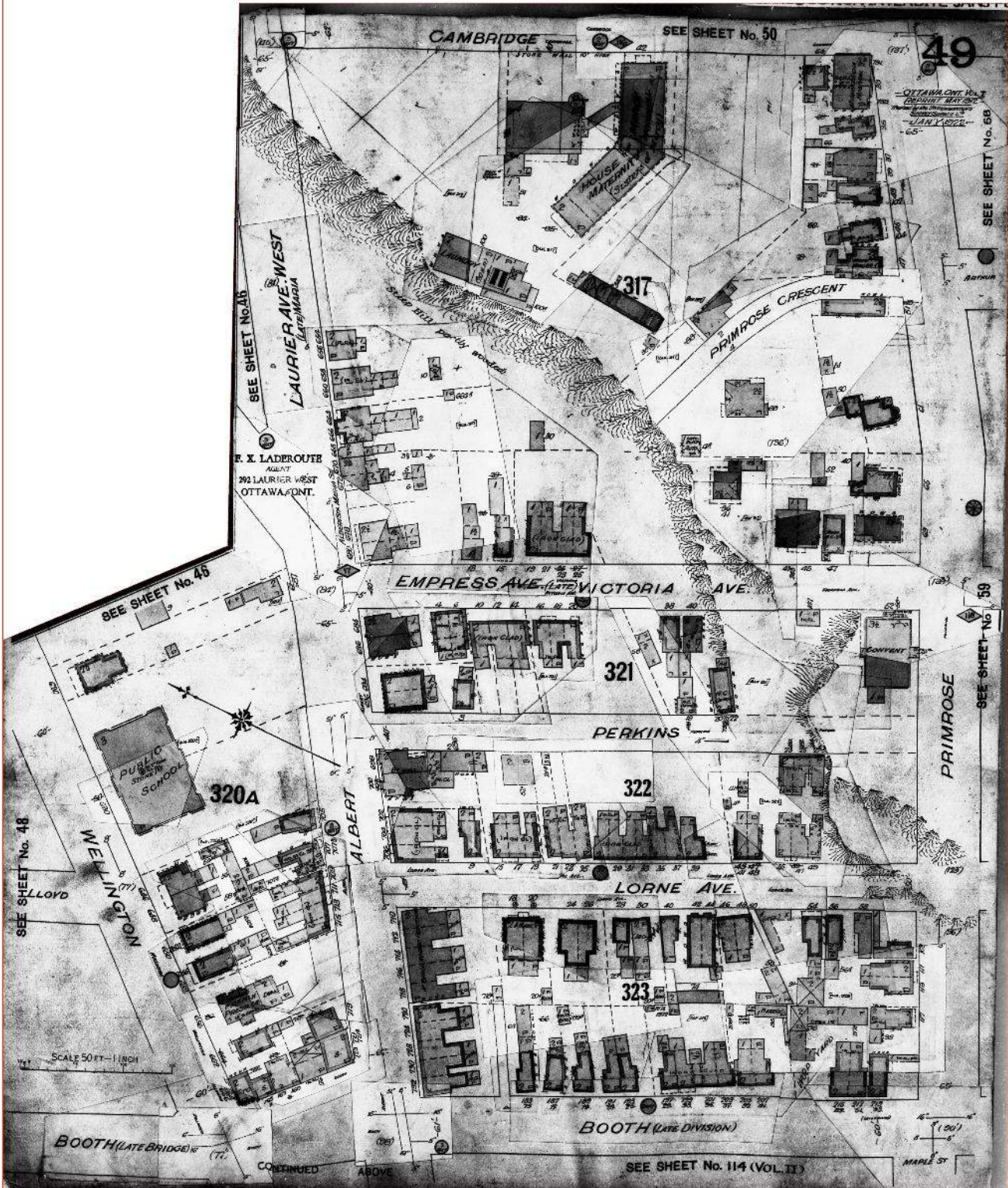

This document is owned by Opta Information Intelligence Inc. and is subject to copyright protection. Please see the full Terms and Conditions at the front of this document.

FIP Locator Map
The detailed FIP is on the following page

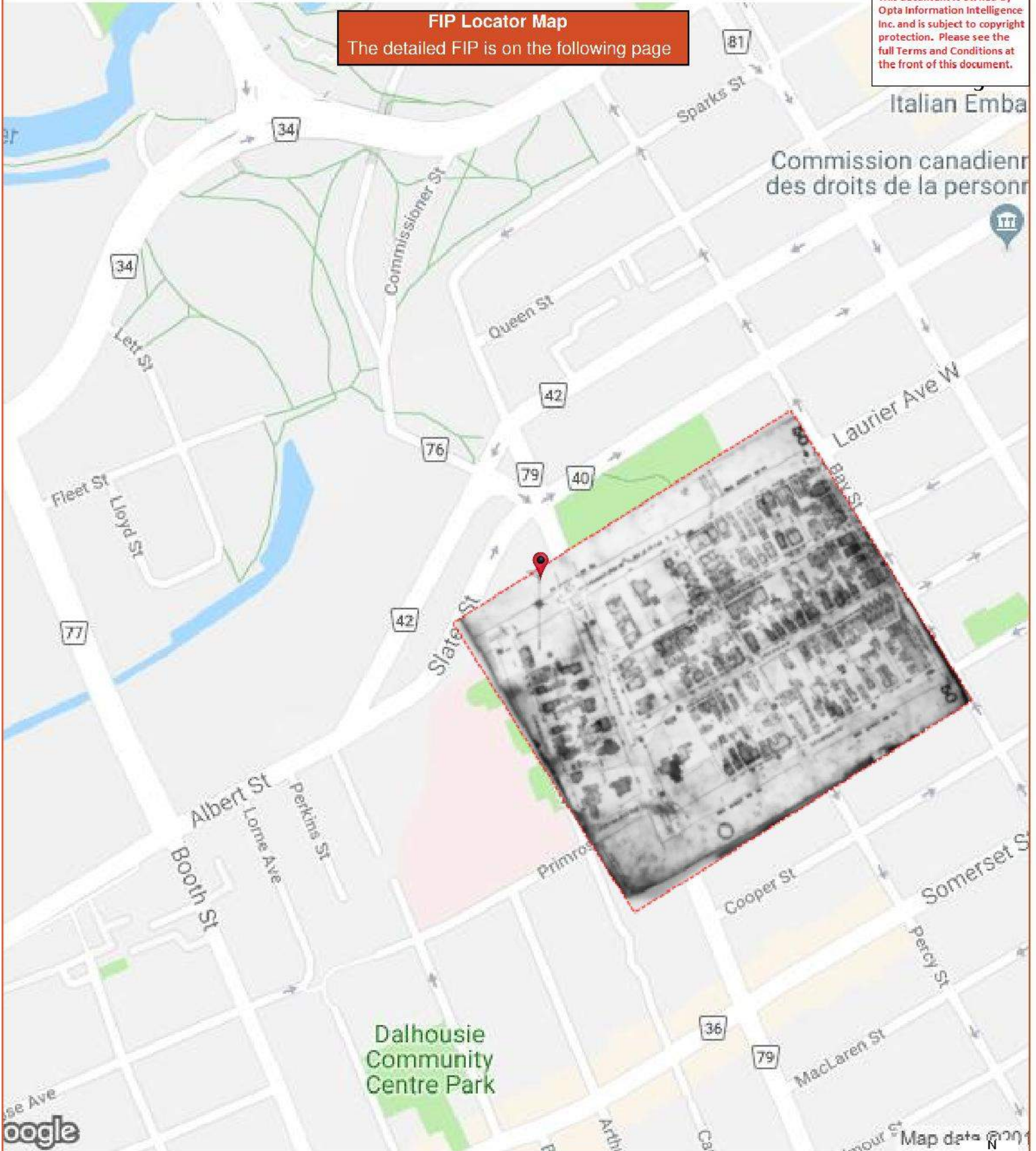



This document is owned by Opta Information Intelligence Inc. and is subject to copyright protection. Please see the full Terms and Conditions at the front of this document.

FIP Locator Map
The detailed FIP is on the following page

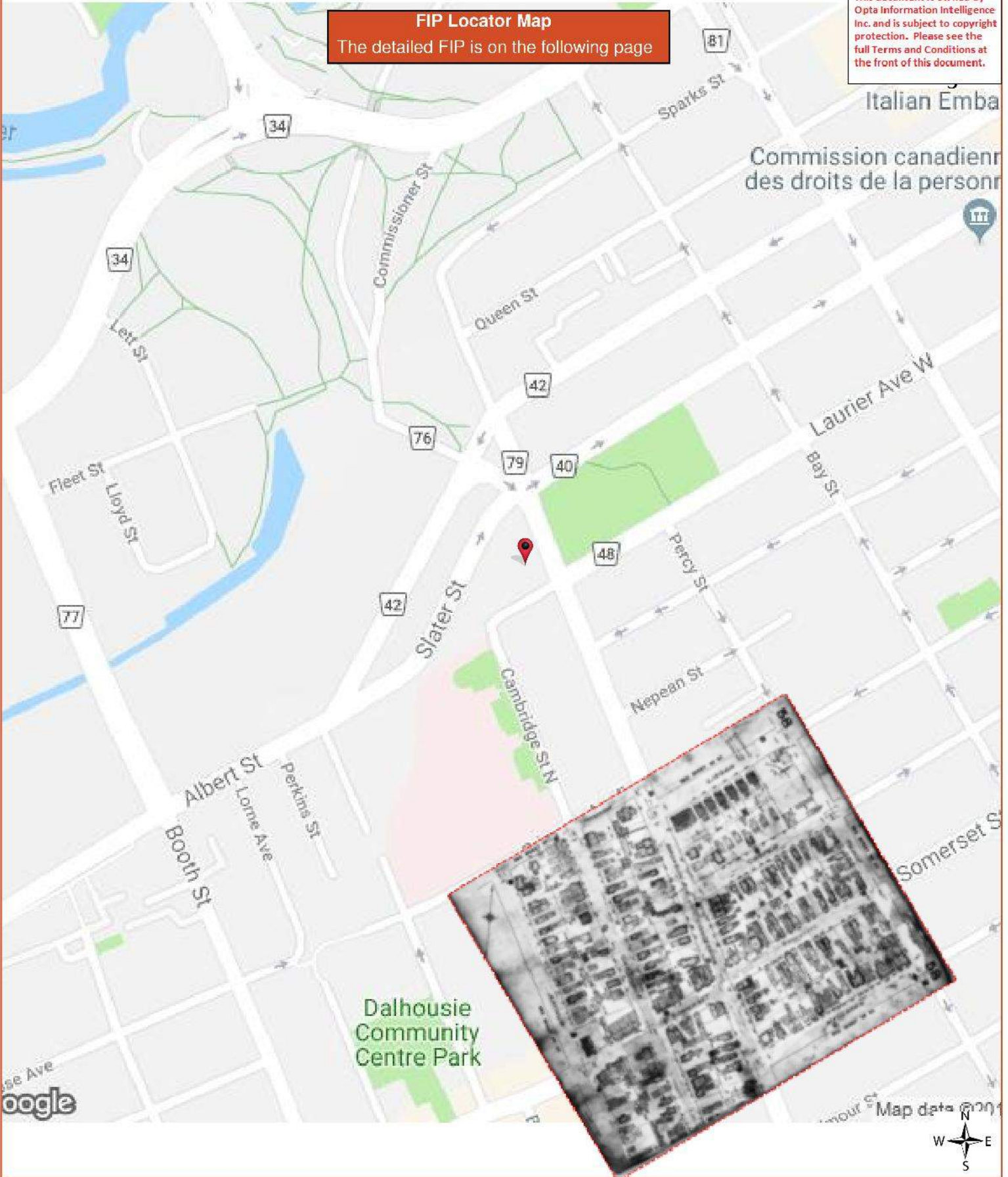

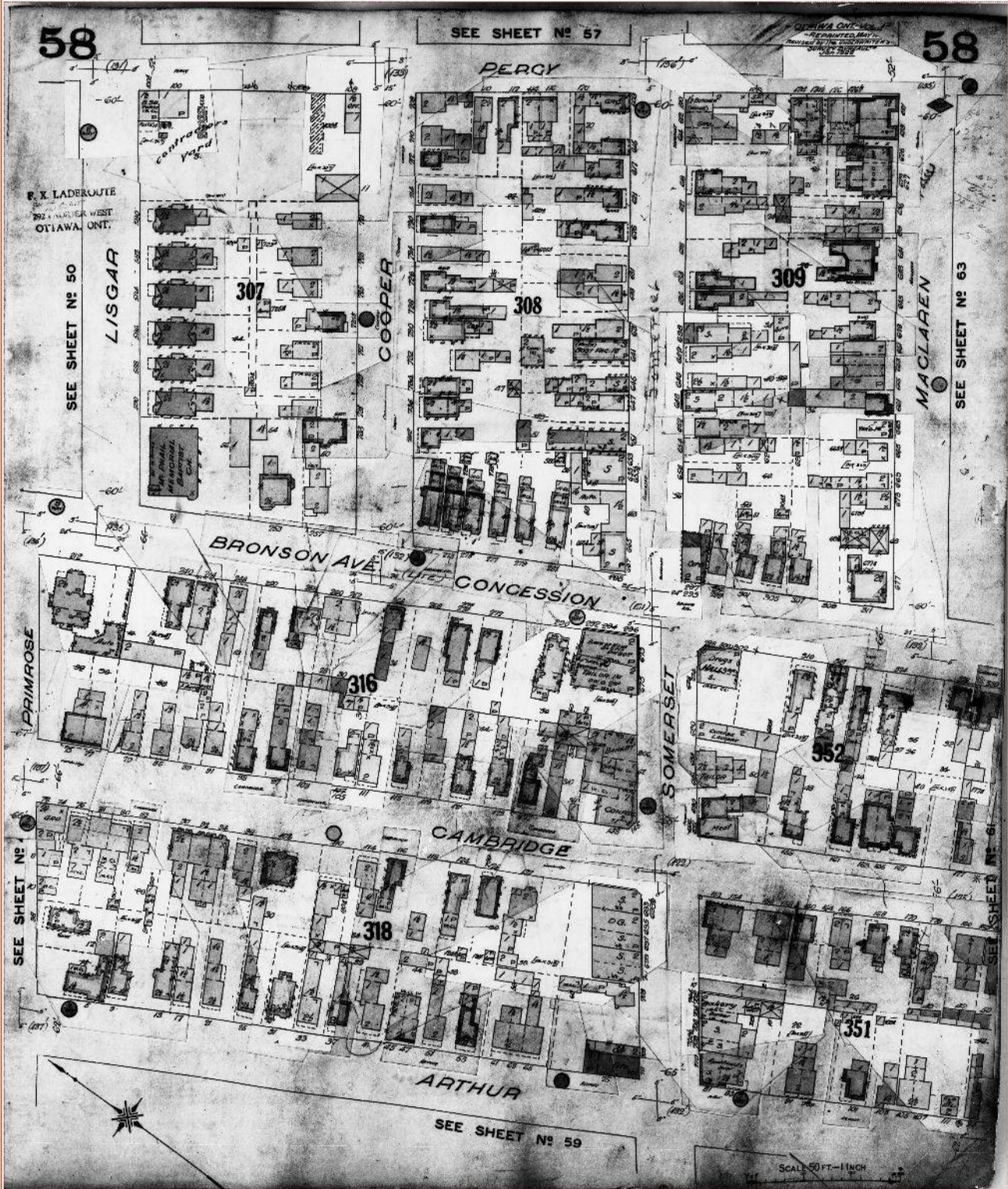

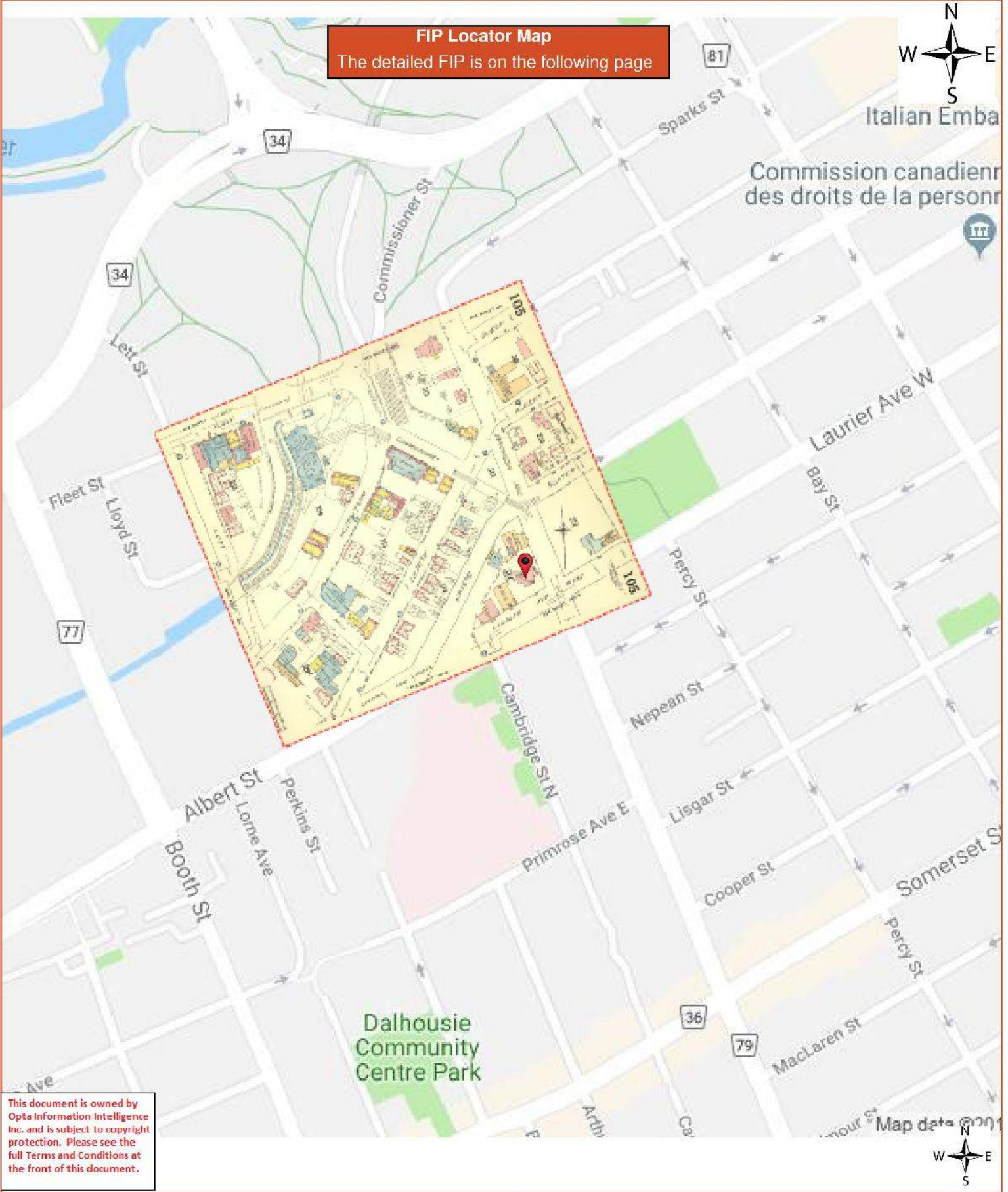

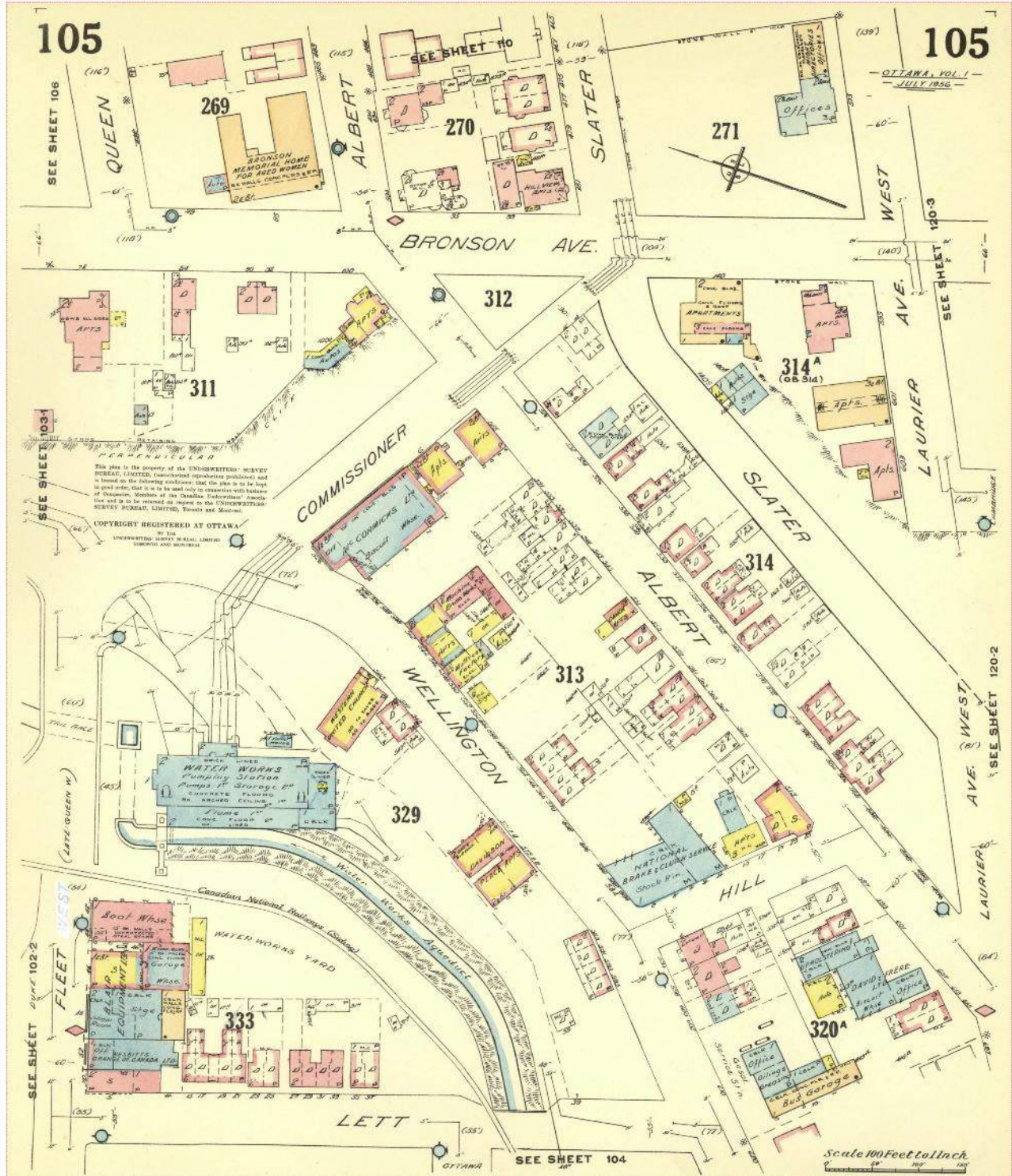

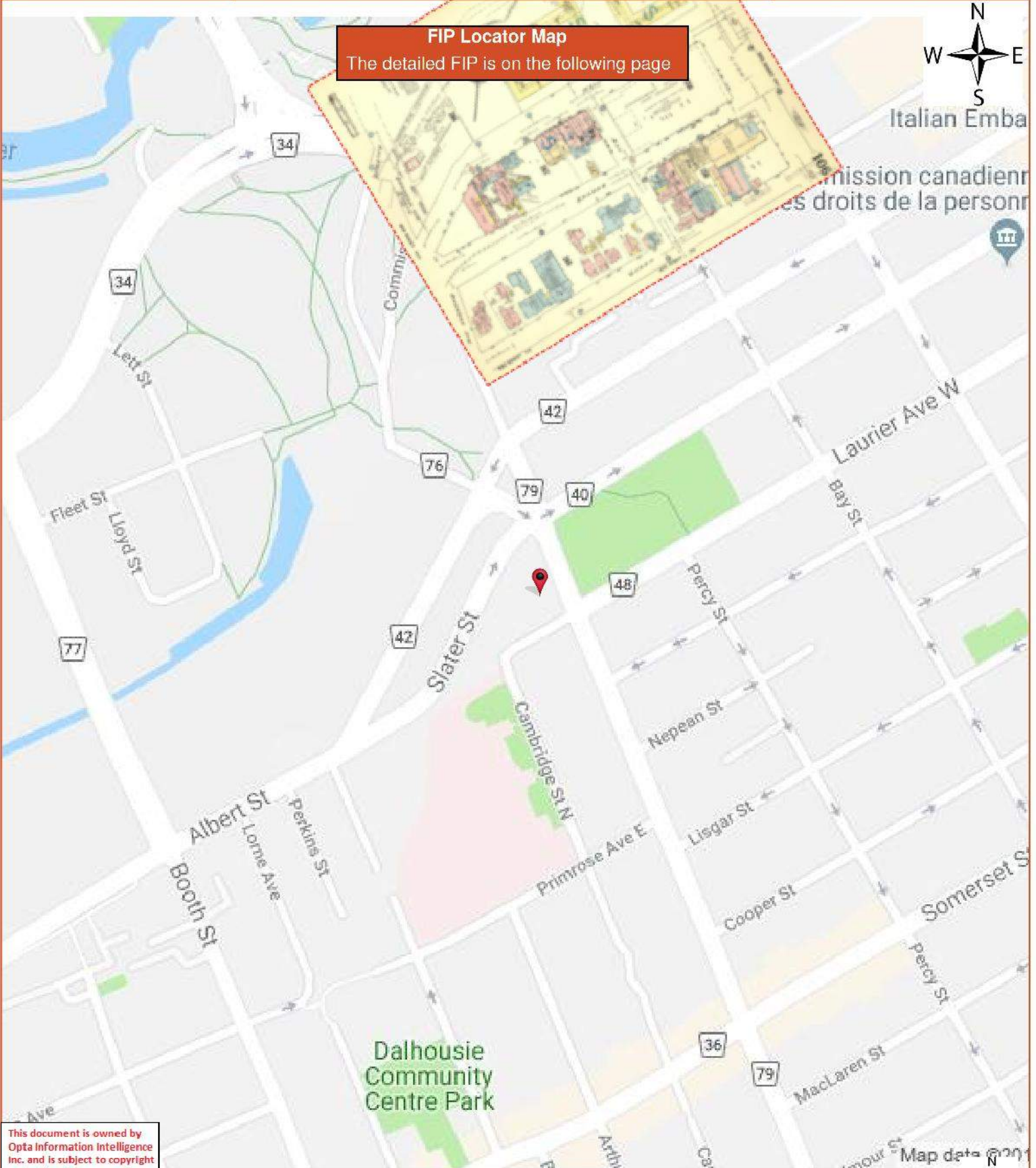

This document is owned by Opta Information Intelligence Inc. and is subject to copyright protection. Please see the full Terms and Conditions at the front of this document.



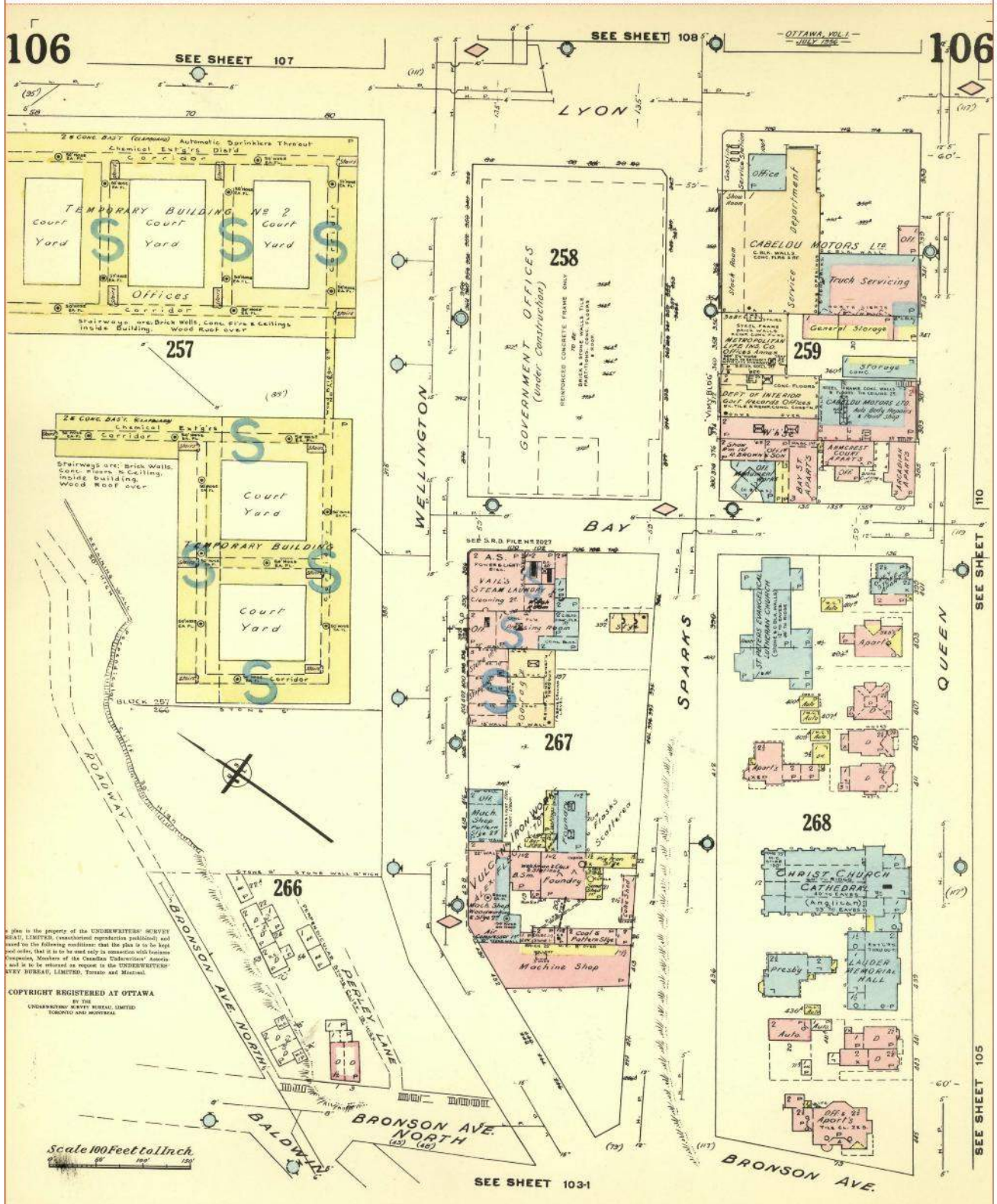



This document is owned by Opta Information Intelligence Inc. and is subject to copyright protection. Please see the full Terms and Conditions at the front of this document.

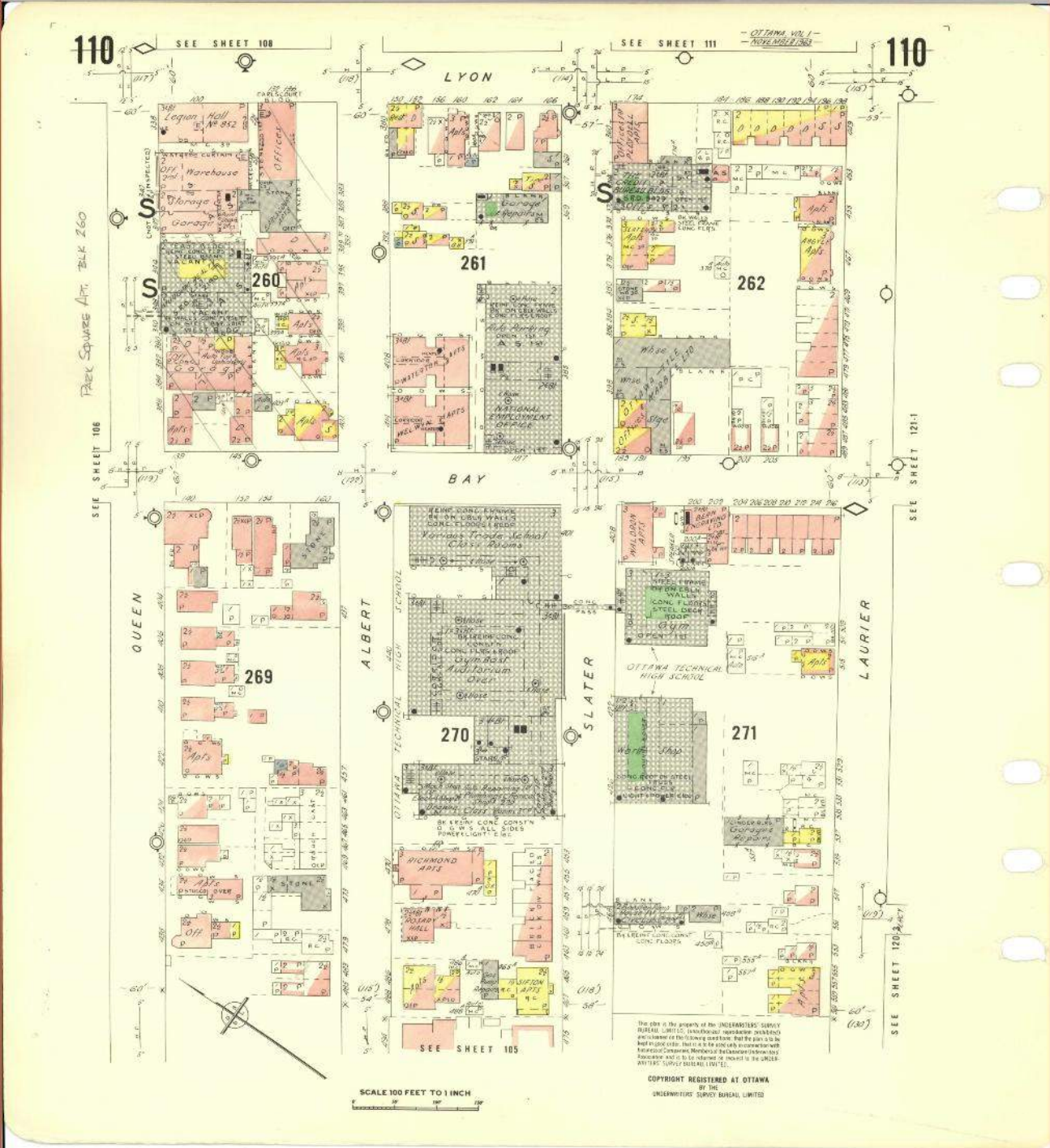

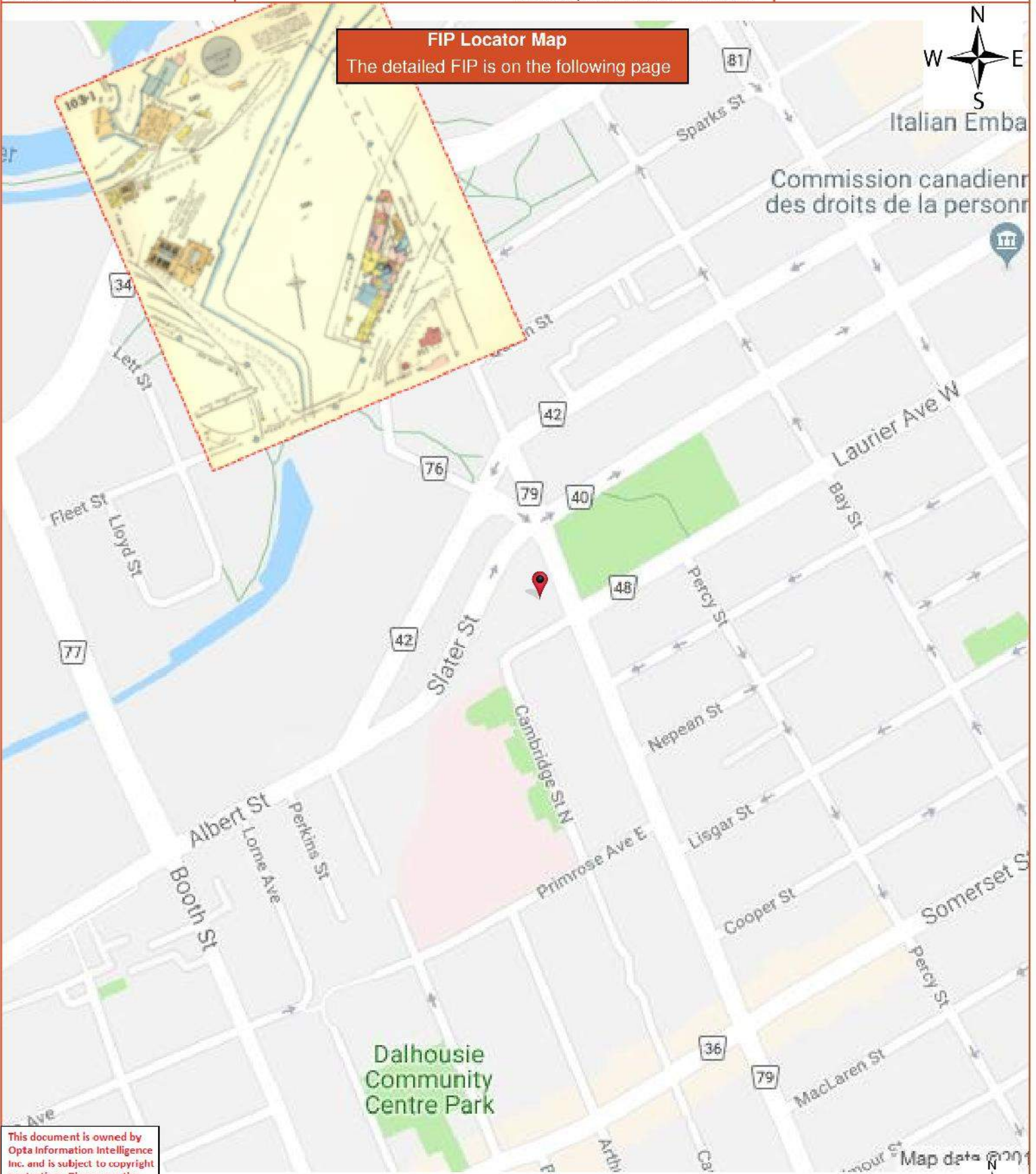

This document is owned by Opta Information Intelligence Inc. and is subject to copyright protection. Please see the full Terms and Conditions at the front of this document.



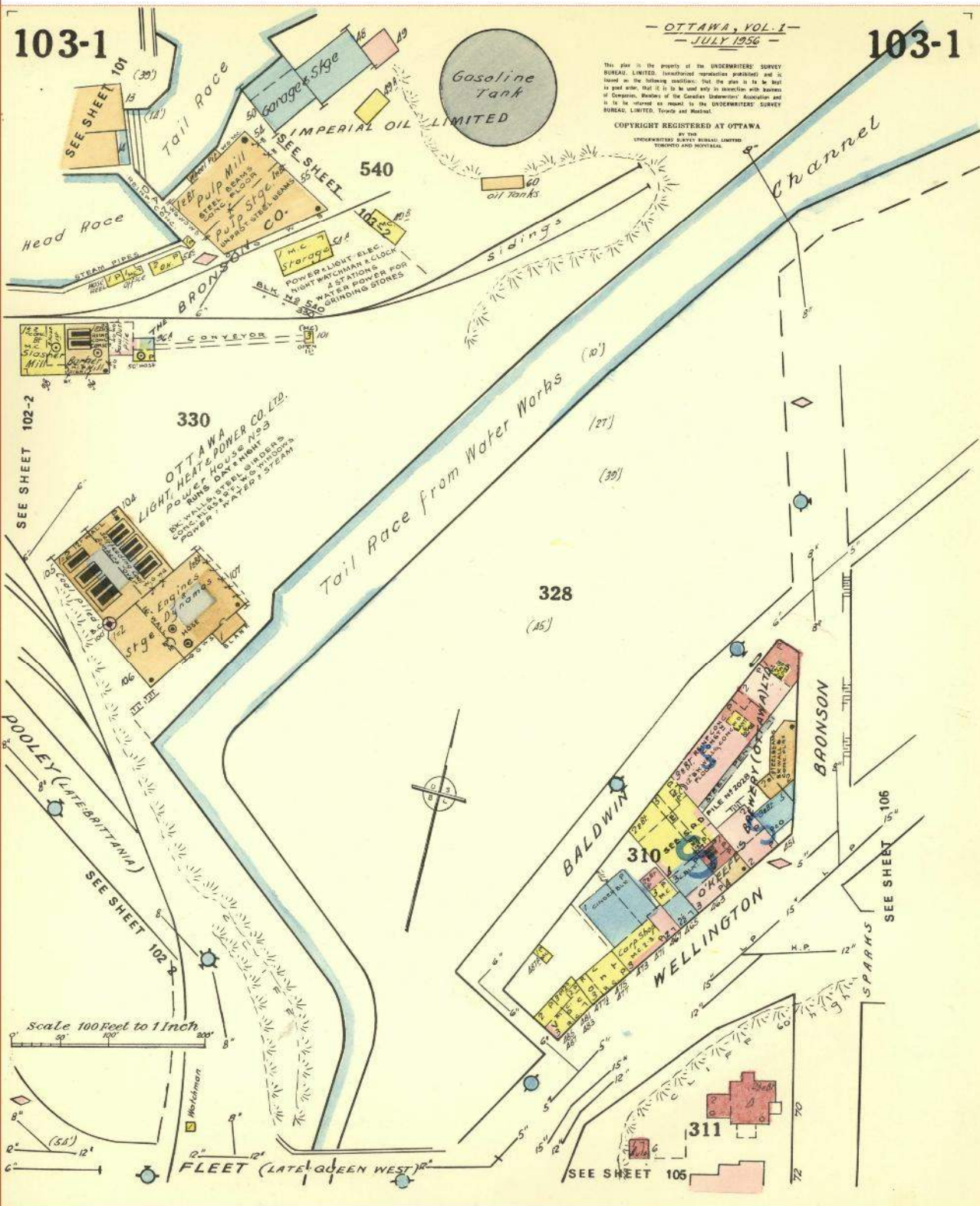

This document is owned by Opta Information Intelligence Inc. and is subject to copyright protection. Please see the full Terms and Conditions at the front of this document.

FIP Locator Map
The detailed FIP is on the following page

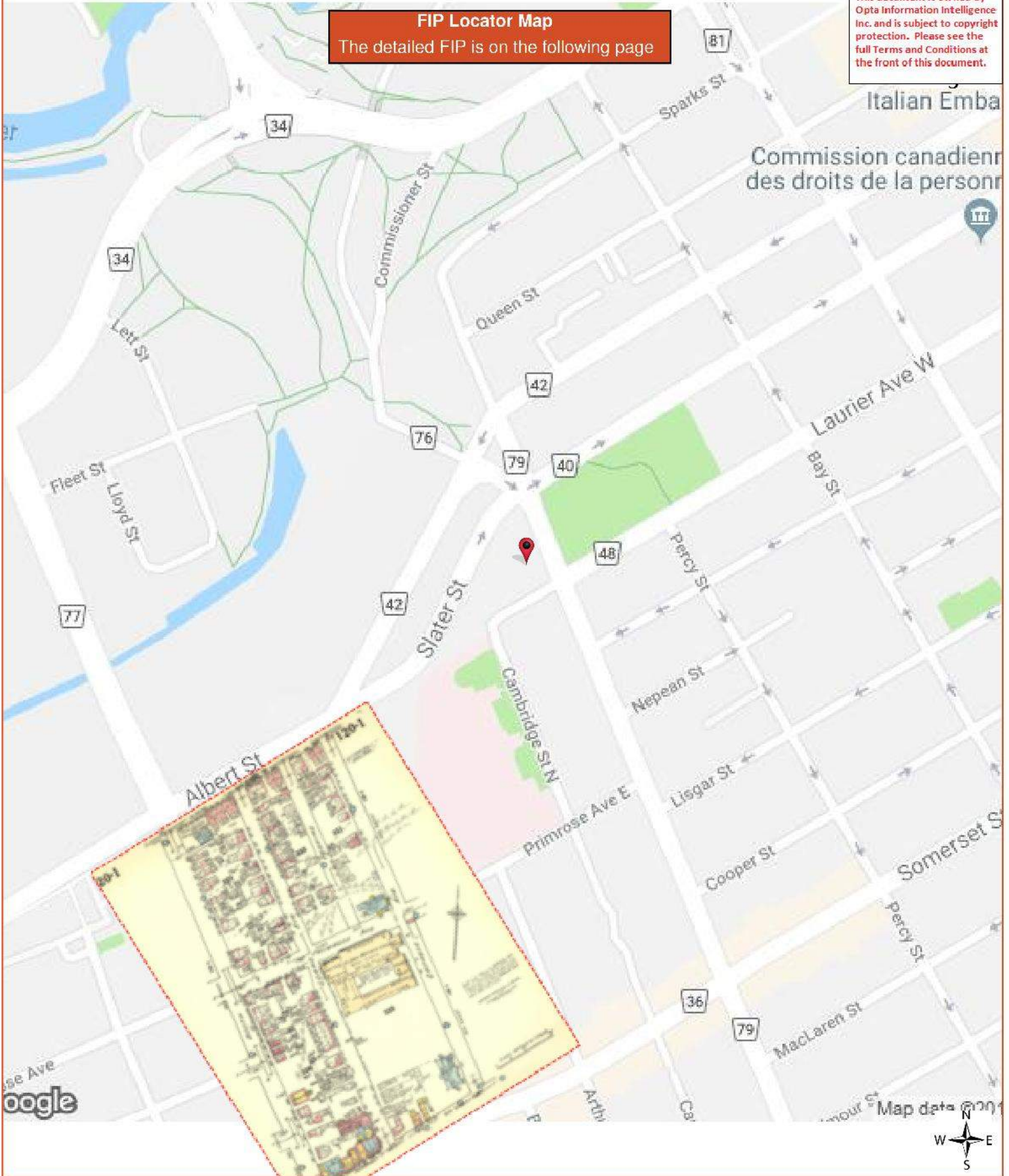

Italian Emba
Commission canadien
des droits de la person



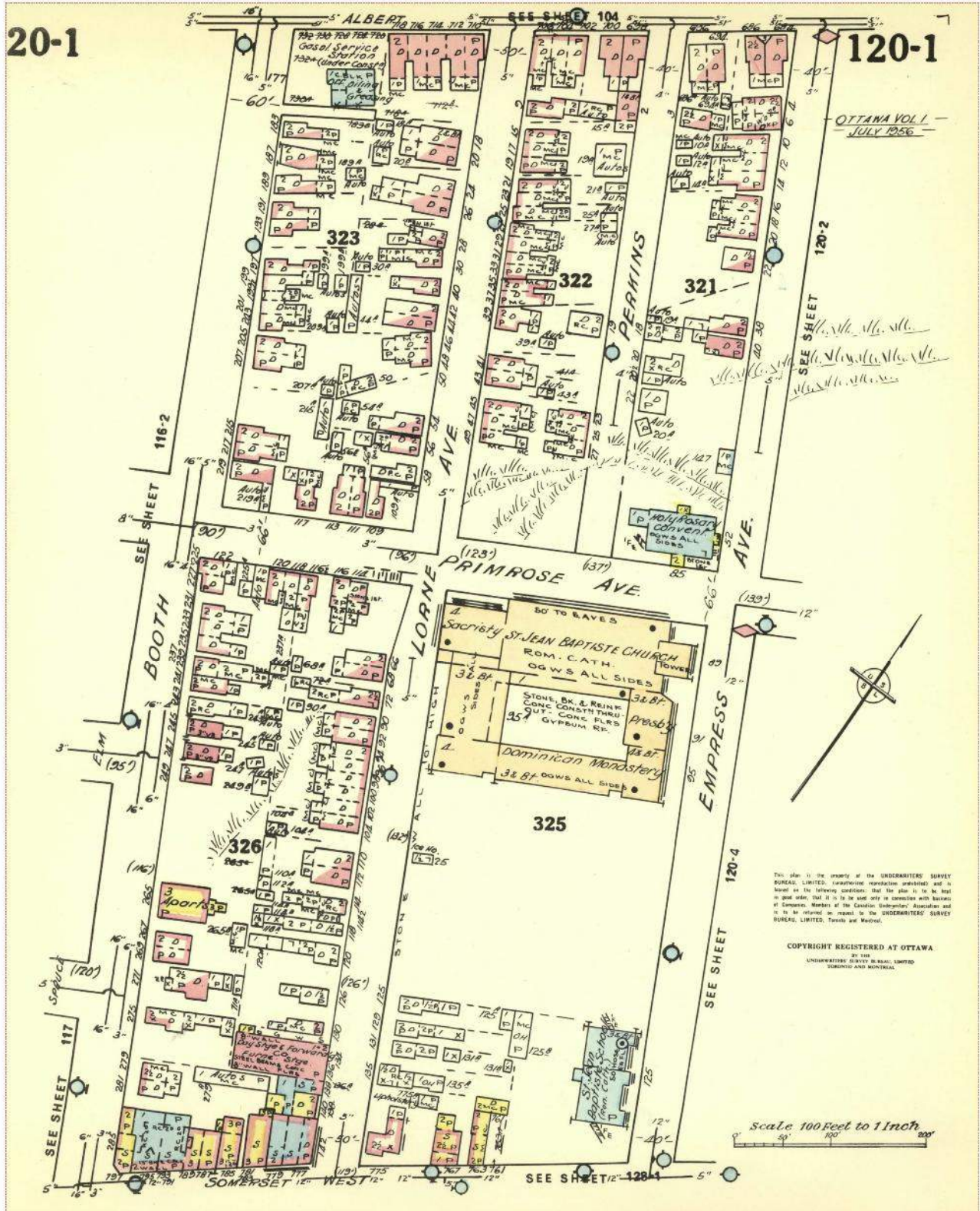

This plan is the property of the UNDERTAKERS SURVEY BUREAU, LIMITED. Construction regulations prohibited and is issued on the following conditions that the plan is to be used in good order, that it is to be used only in connection with business of Undertakers, Members of the Canadian Undertakers' Association and is to be returned on request to the UNDERTAKERS' SURVEY BUREAU, LIMITED, Toronto and Montreal.

COPYRIGHT REGISTERED AT OTTAWA
 BY THE
 UNDERTAKERS SURVEY BUREAU, LIMITED
 TORONTO AND MONTREAL

Scale 100 Feet to 1 Inch
 0 50 100 200

This document is owned by Opta Information Intelligence Inc. and is subject to copyright protection. Please see the full Terms and Conditions at the front of this document.

FIP Locator Map
The detailed FIP is on the following page

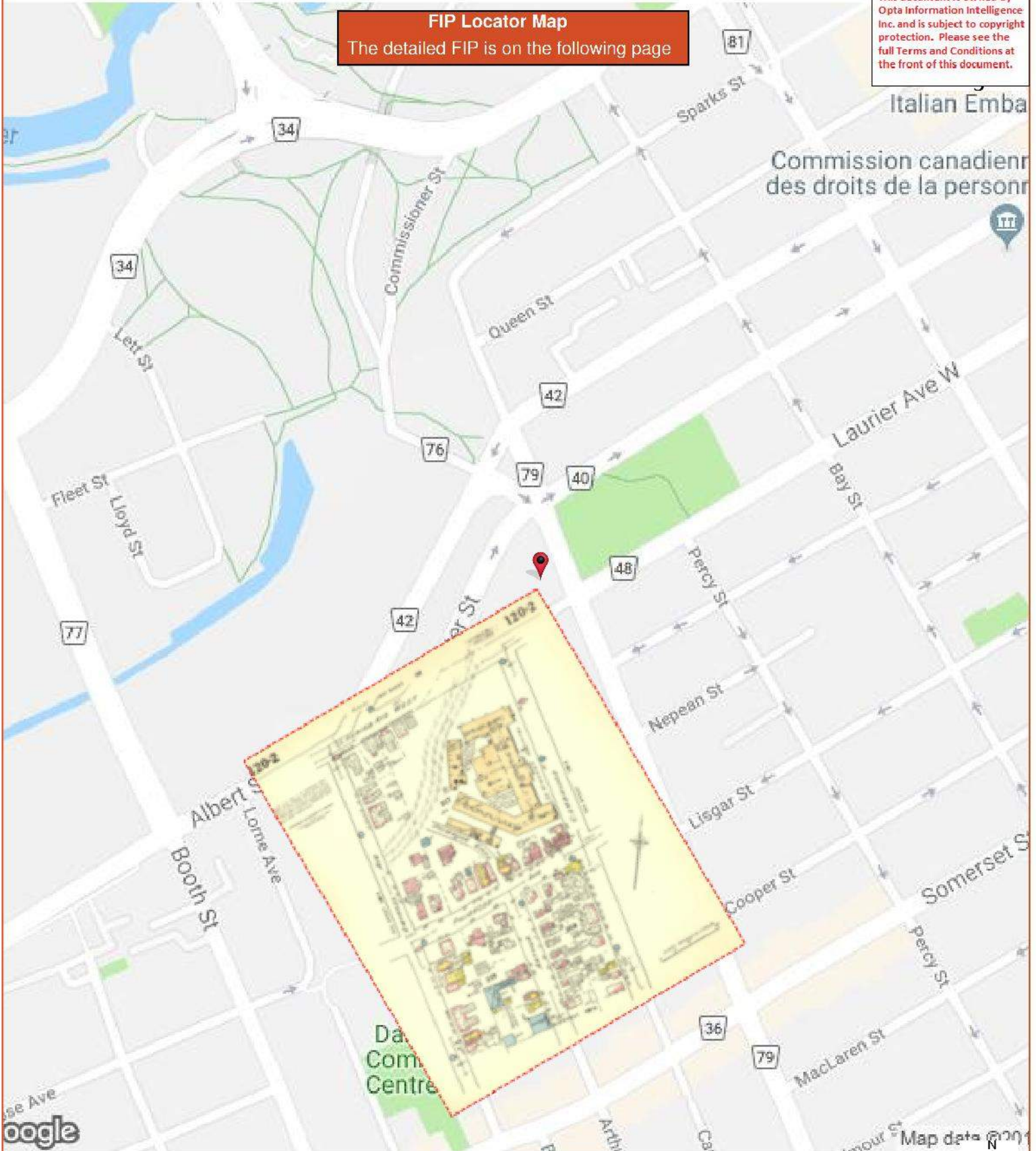

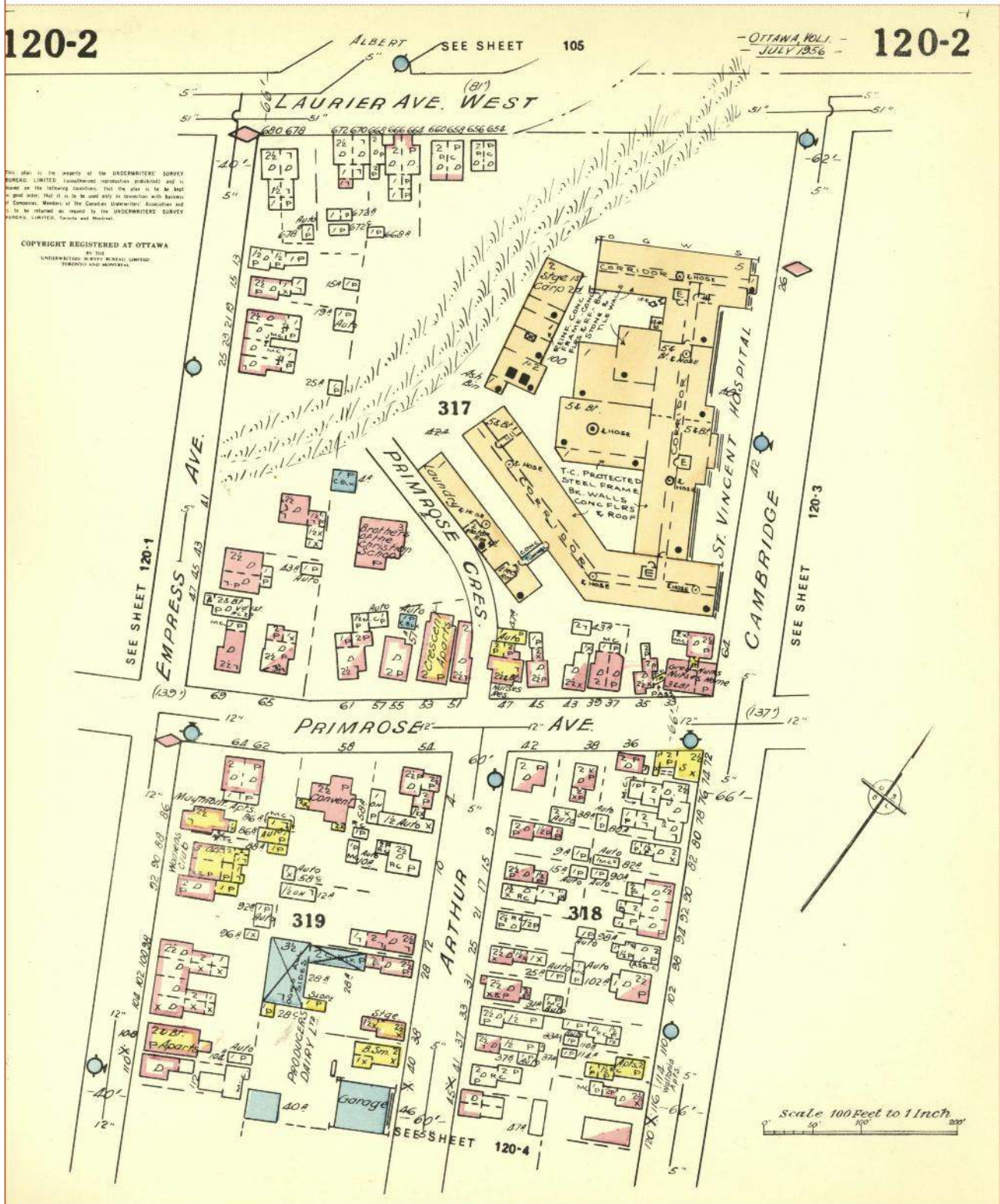

This plan is the property of the UNDERSIGNED SURVEY BUREAU LIMITED (encompassed reproduction prohibited) and is based on the following conditions: that the plan is to be used in good faith; that it is to be used only in connection with business of Commerce; Members of the Canadian Surveyors' Association and it is to be returned as required to the UNDERSIGNED SURVEY BUREAU, CIVILIAN, Toronto and Montreal.

COPYRIGHT REGISTERED AT OTTAWA
 BY THE
 UNDERSIGNED SURVEY BUREAU LIMITED
 TORONTO AND MONTREAL.

This document is owned by Opta Information Intelligence Inc. and is subject to copyright protection. Please see the full Terms and Conditions at the front of this document.

FIP Locator Map
The detailed FIP is on the following page

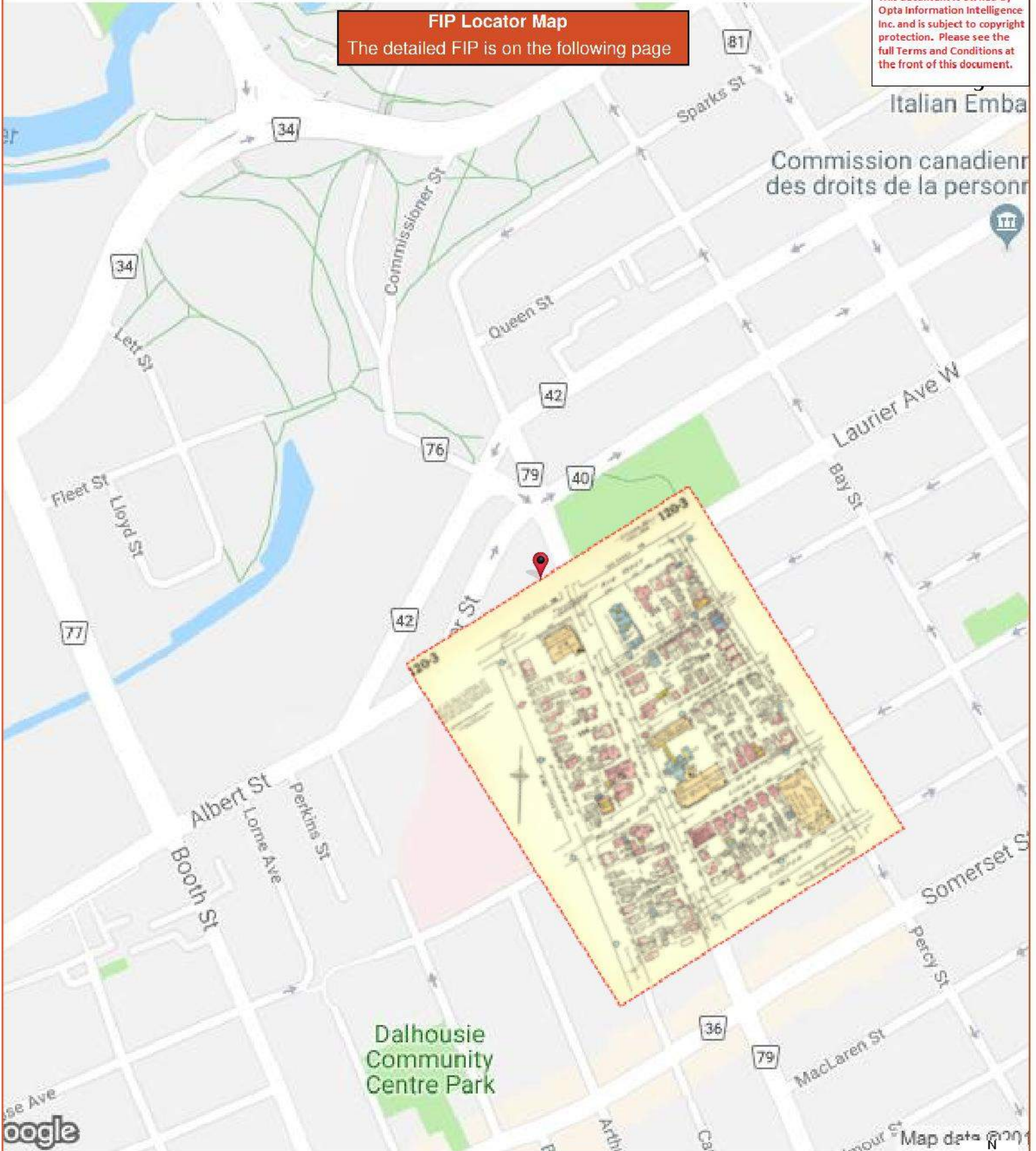

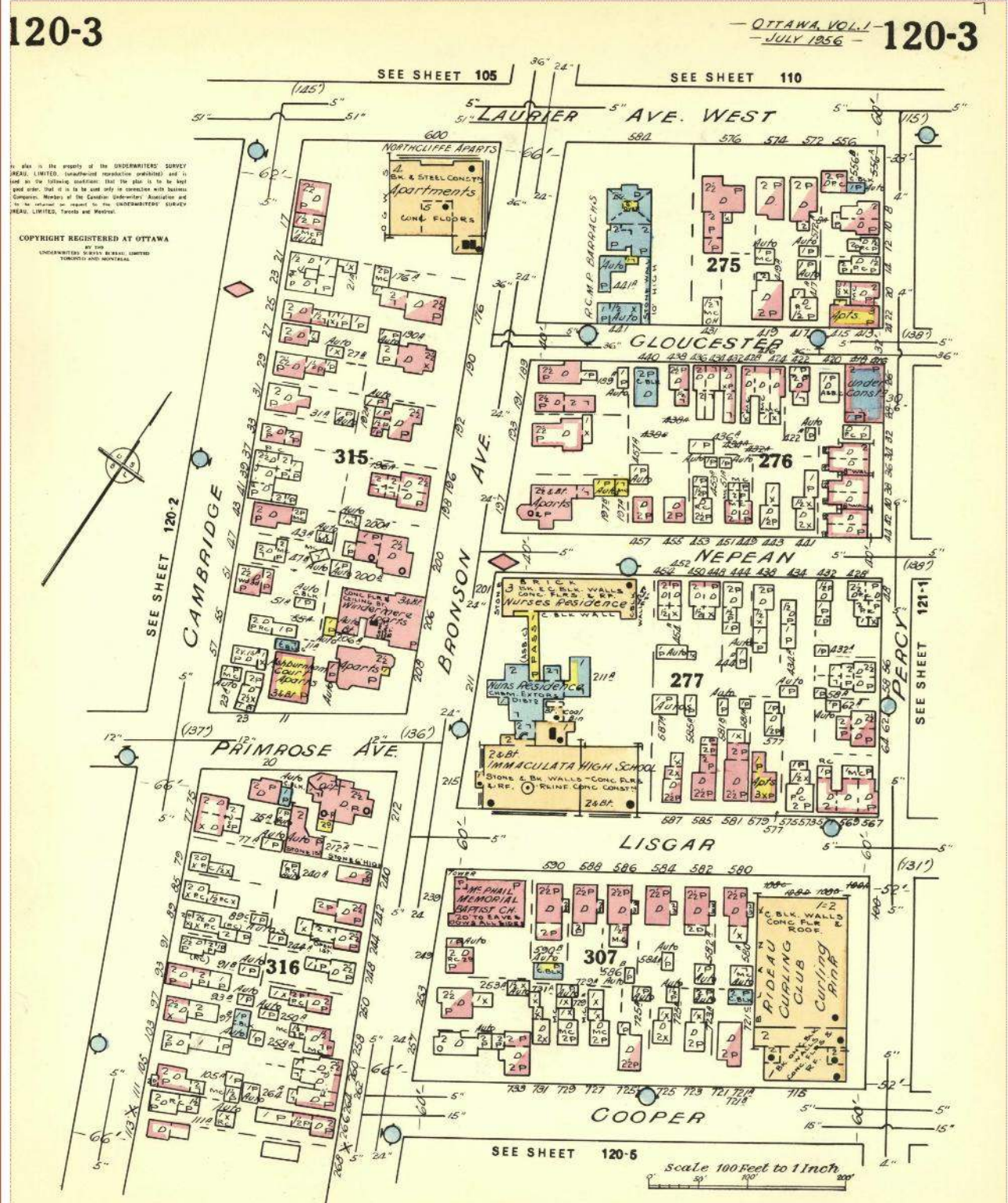

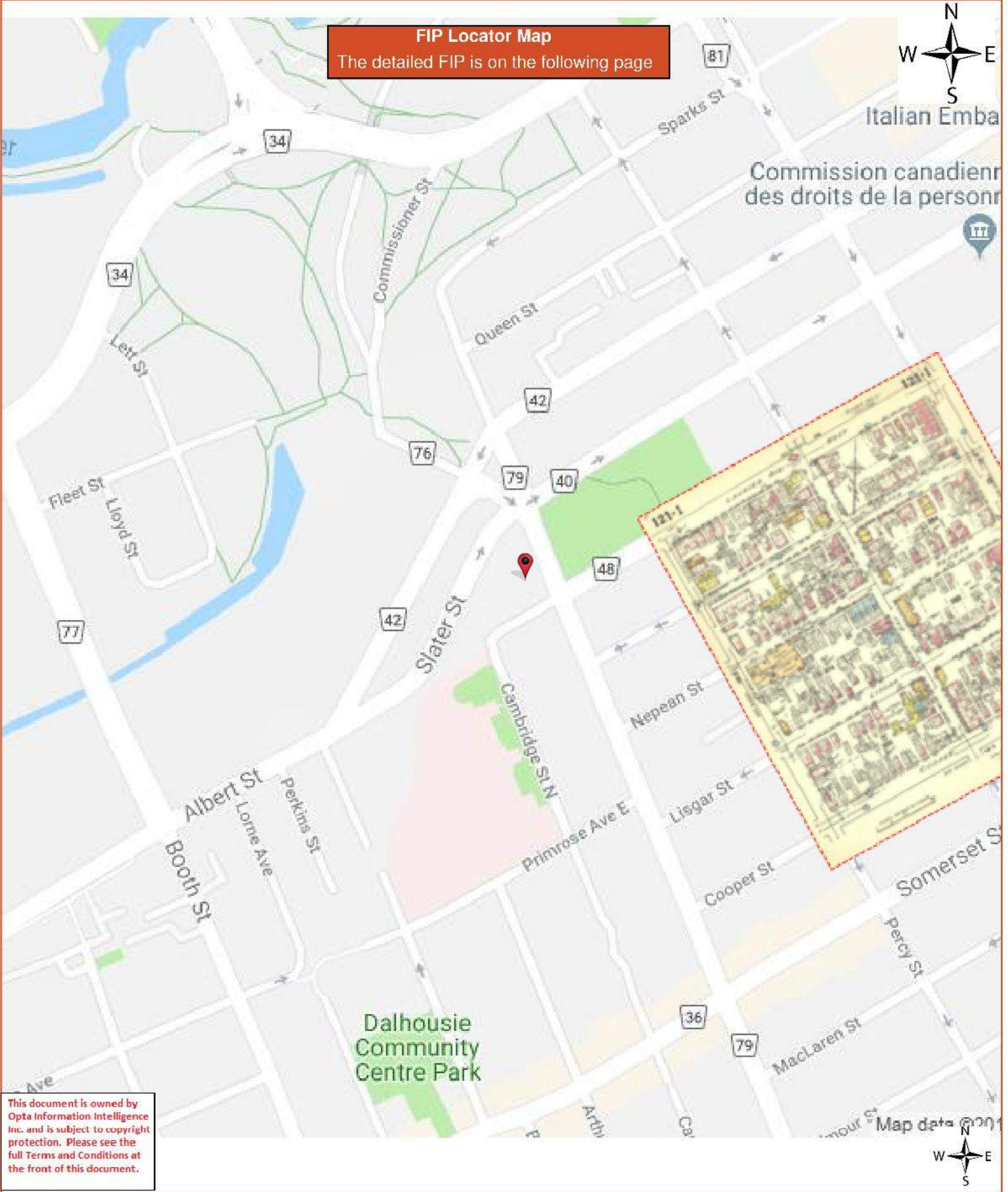

This document is owned by Opta Information Intelligence Inc. and is subject to copyright protection. Please see the full Terms and Conditions at the front of this document.

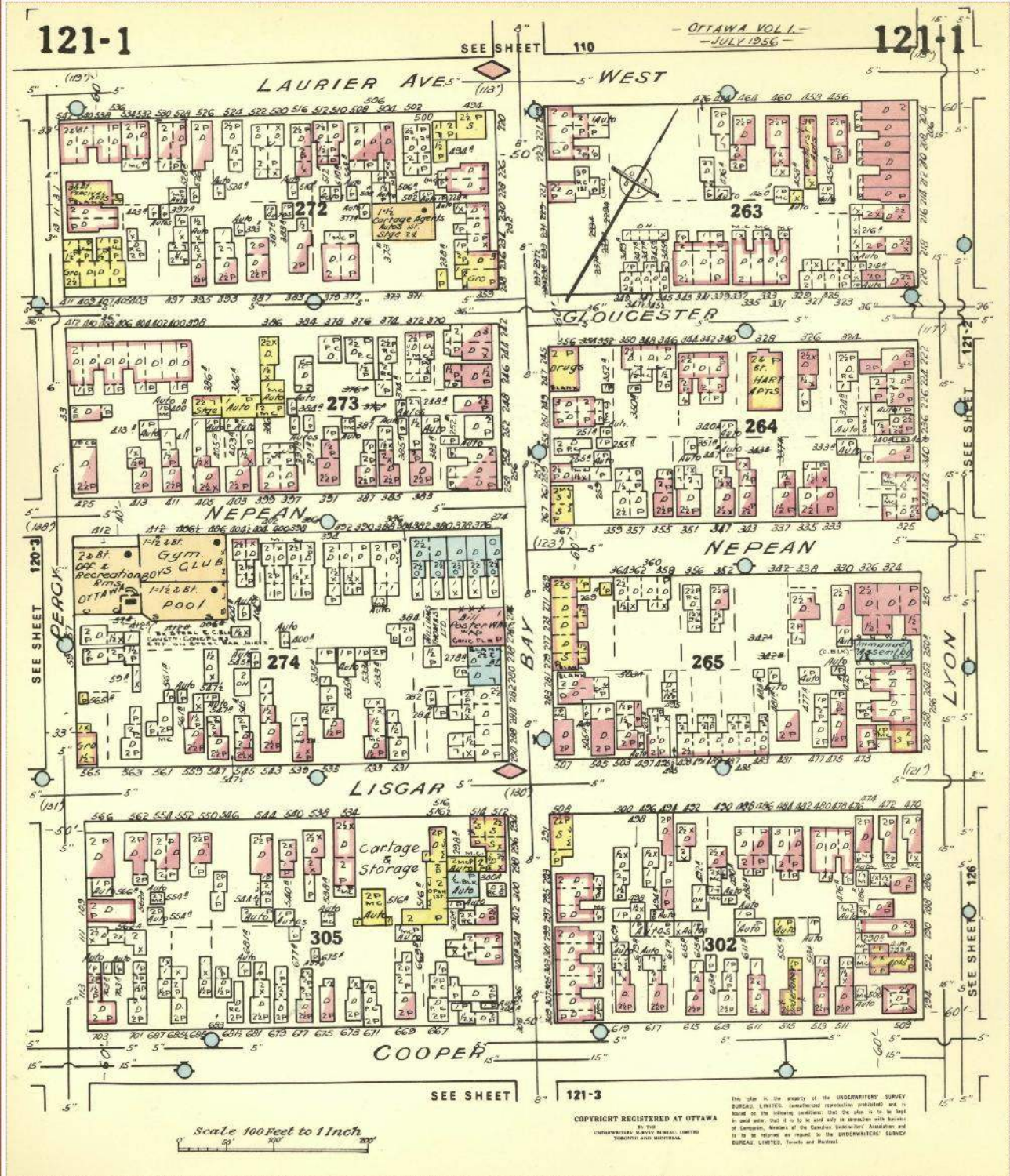

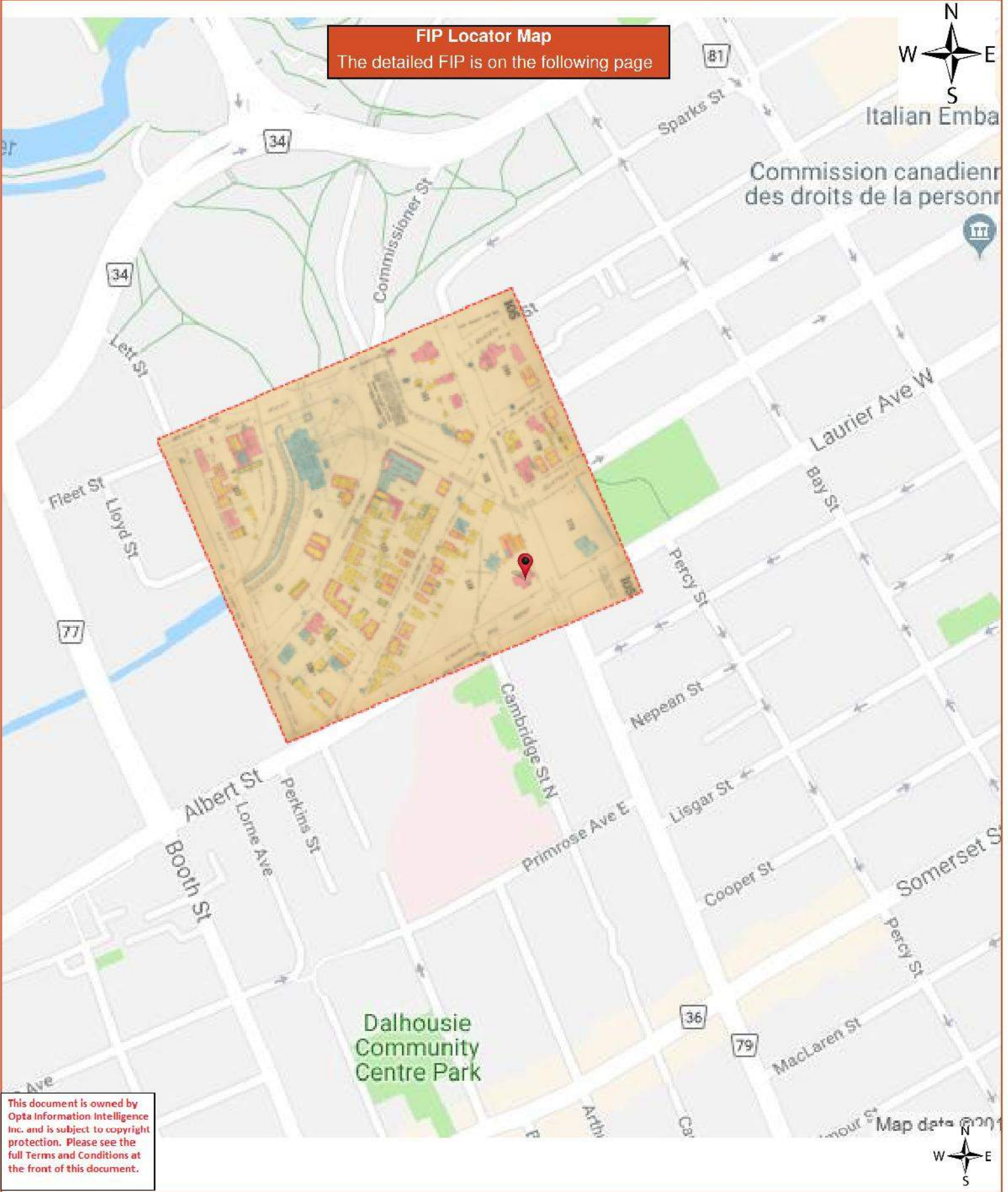

This document is owned by Opta Information Intelligence Inc. and is subject to copyright protection. Please see the full Terms and Conditions at the front of this document.

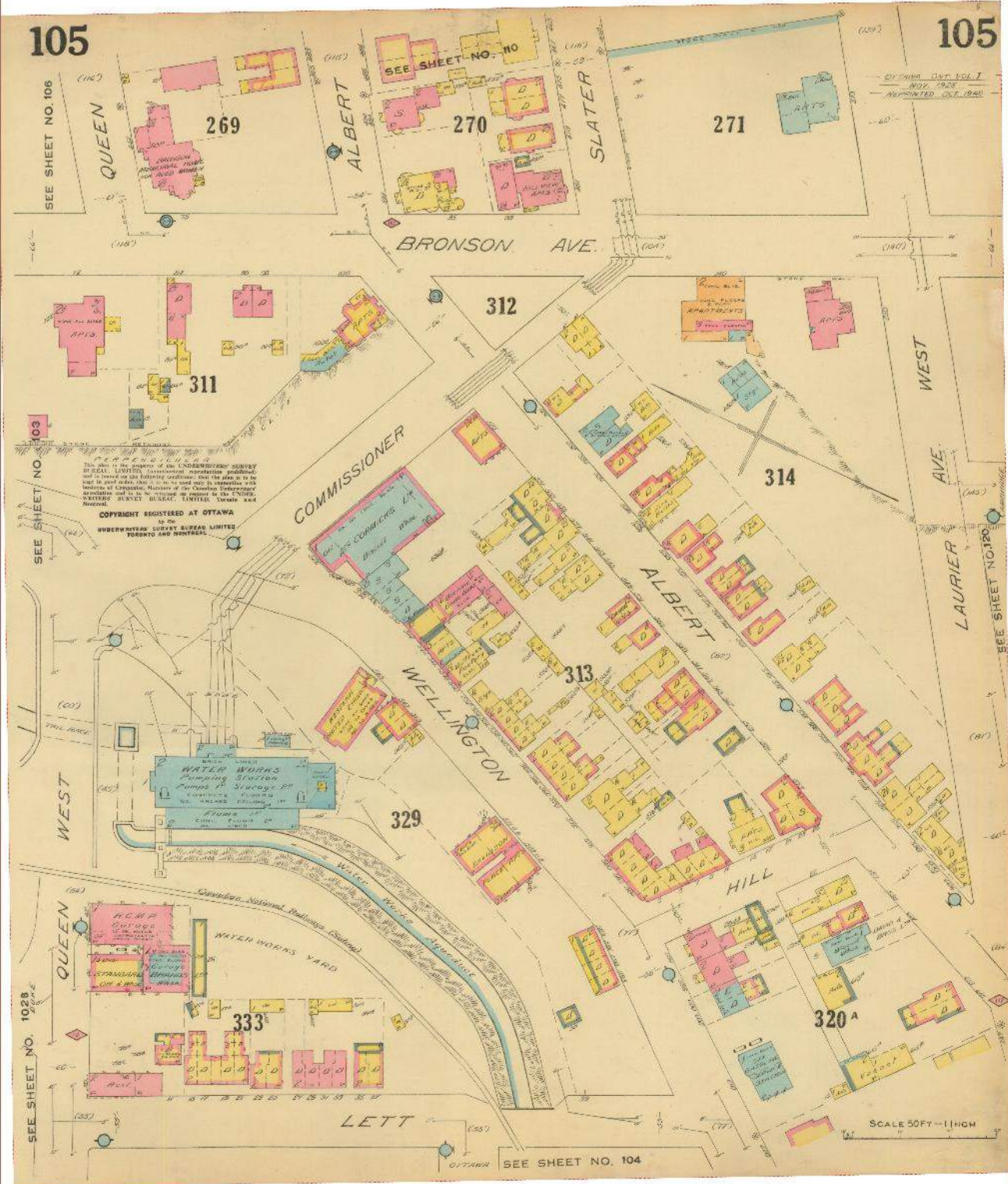

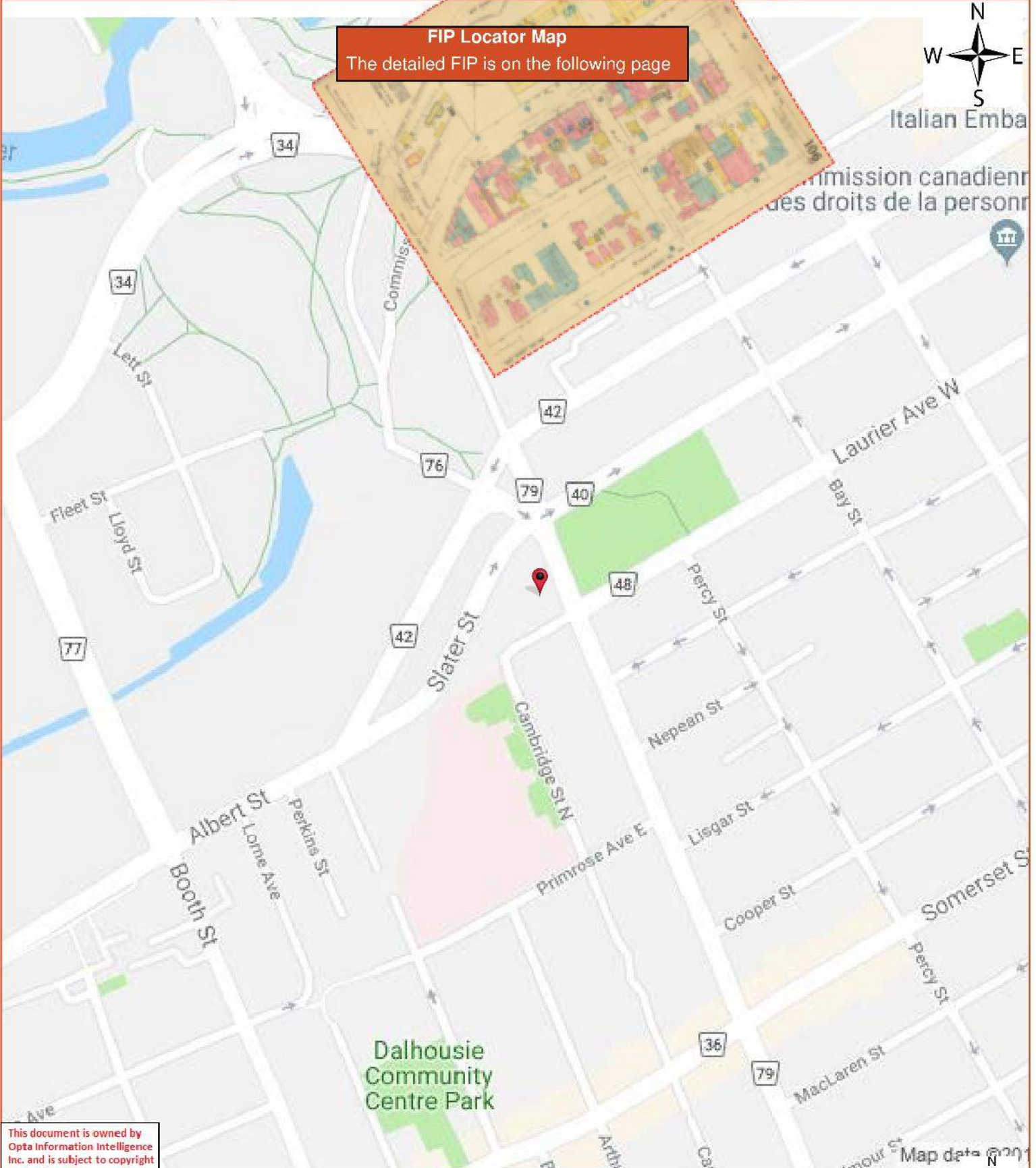

This document is owned by Opta Information Intelligence Inc. and is subject to copyright protection. Please see the full Terms and Conditions at the front of this document.



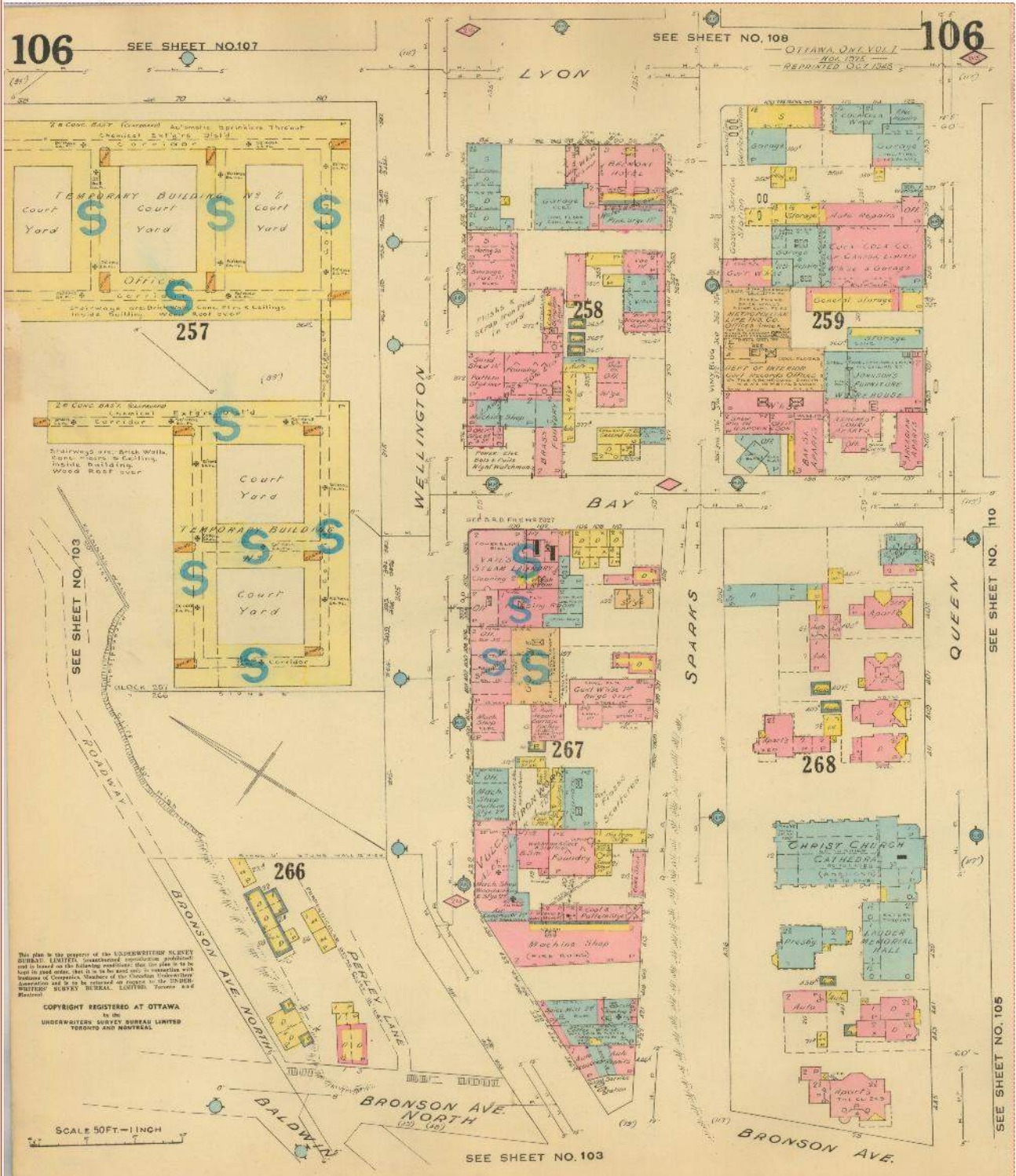

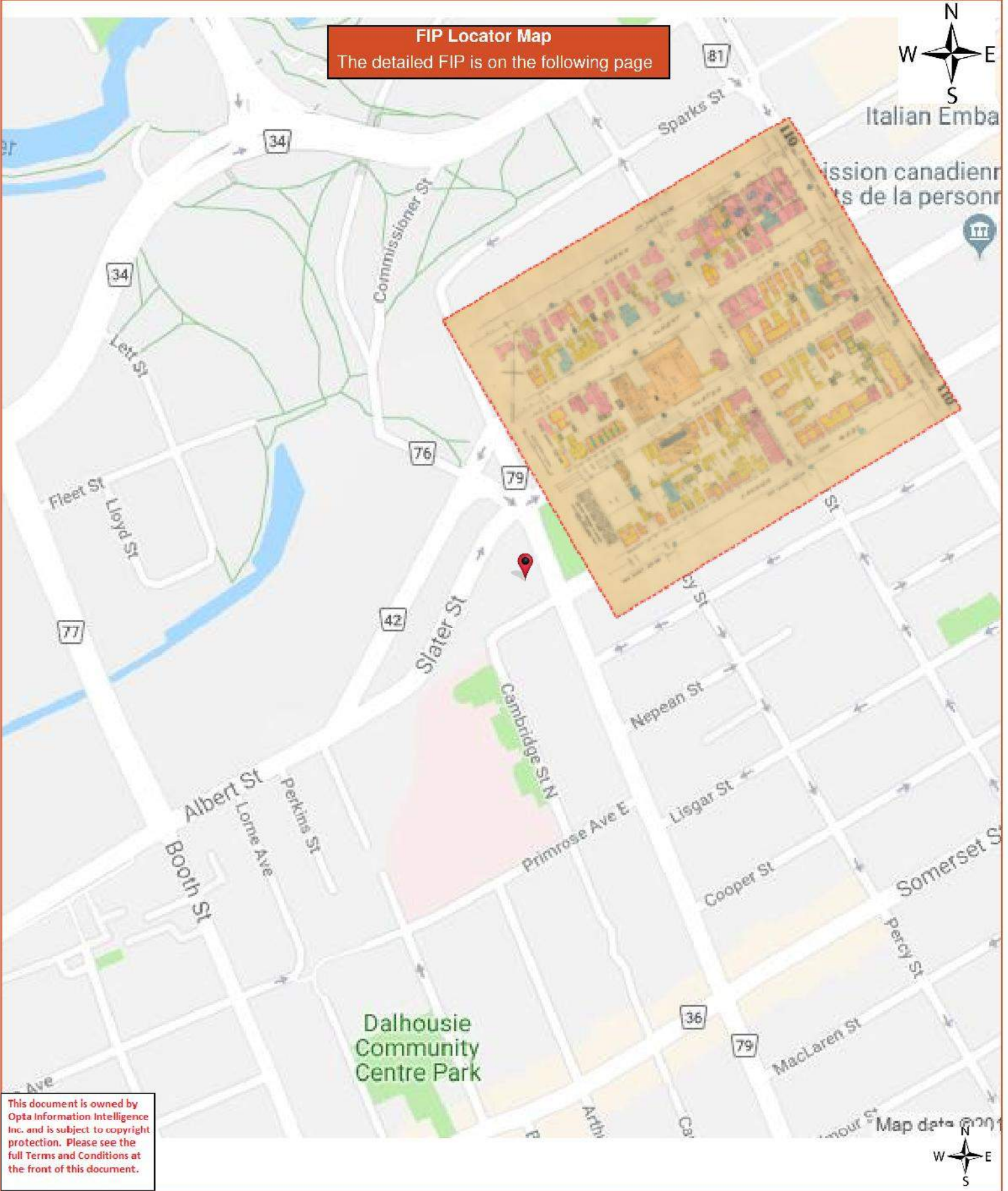

This document is owned by Opta Information Intelligence Inc. and is subject to copyright protection. Please see the full Terms and Conditions at the front of this document.

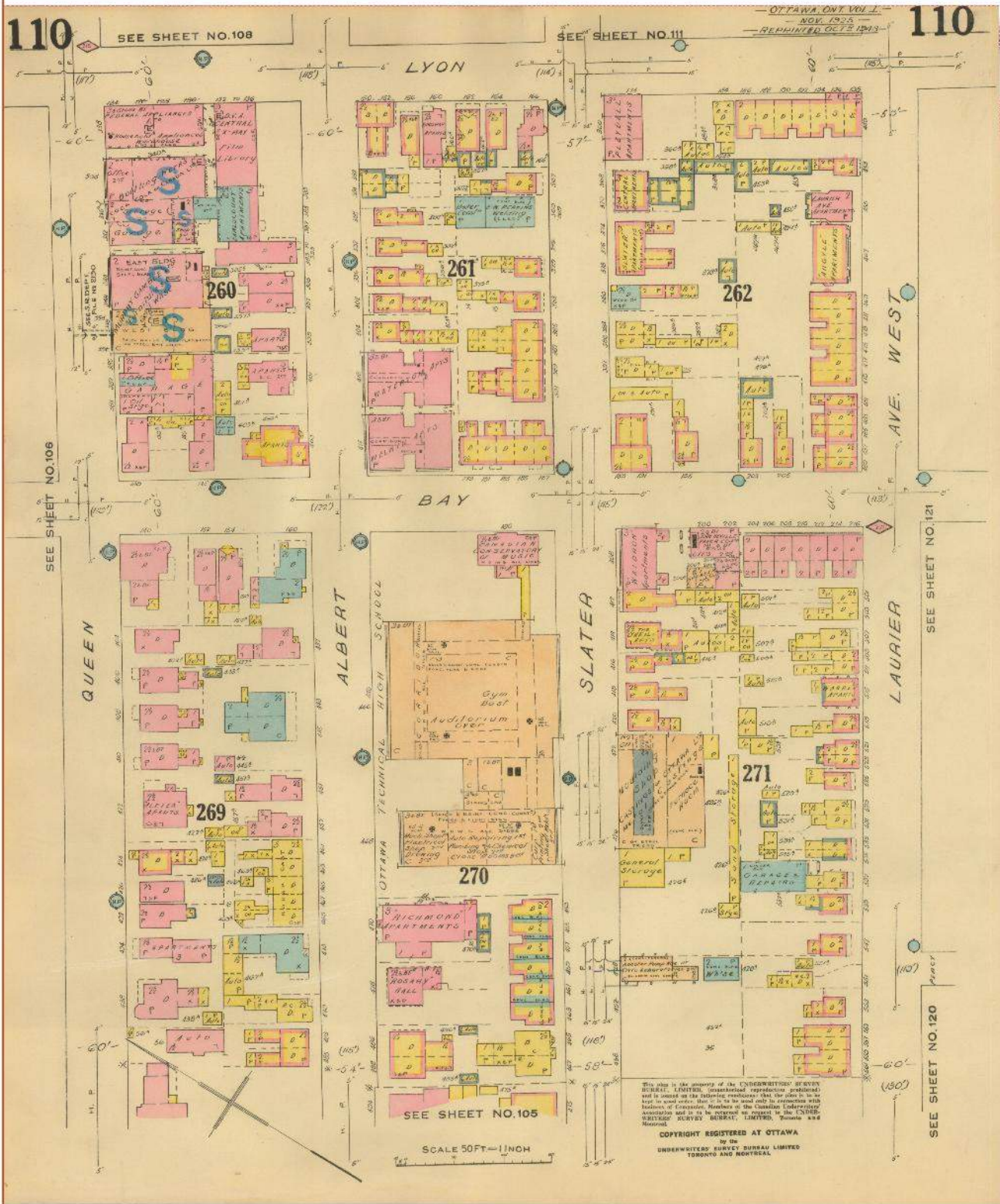

This document is owned by Opta Information Intelligence Inc. and is subject to copyright protection. Please see the full Terms and Conditions at the front of this document.

FIP Locator Map
The detailed FIP is on the following page

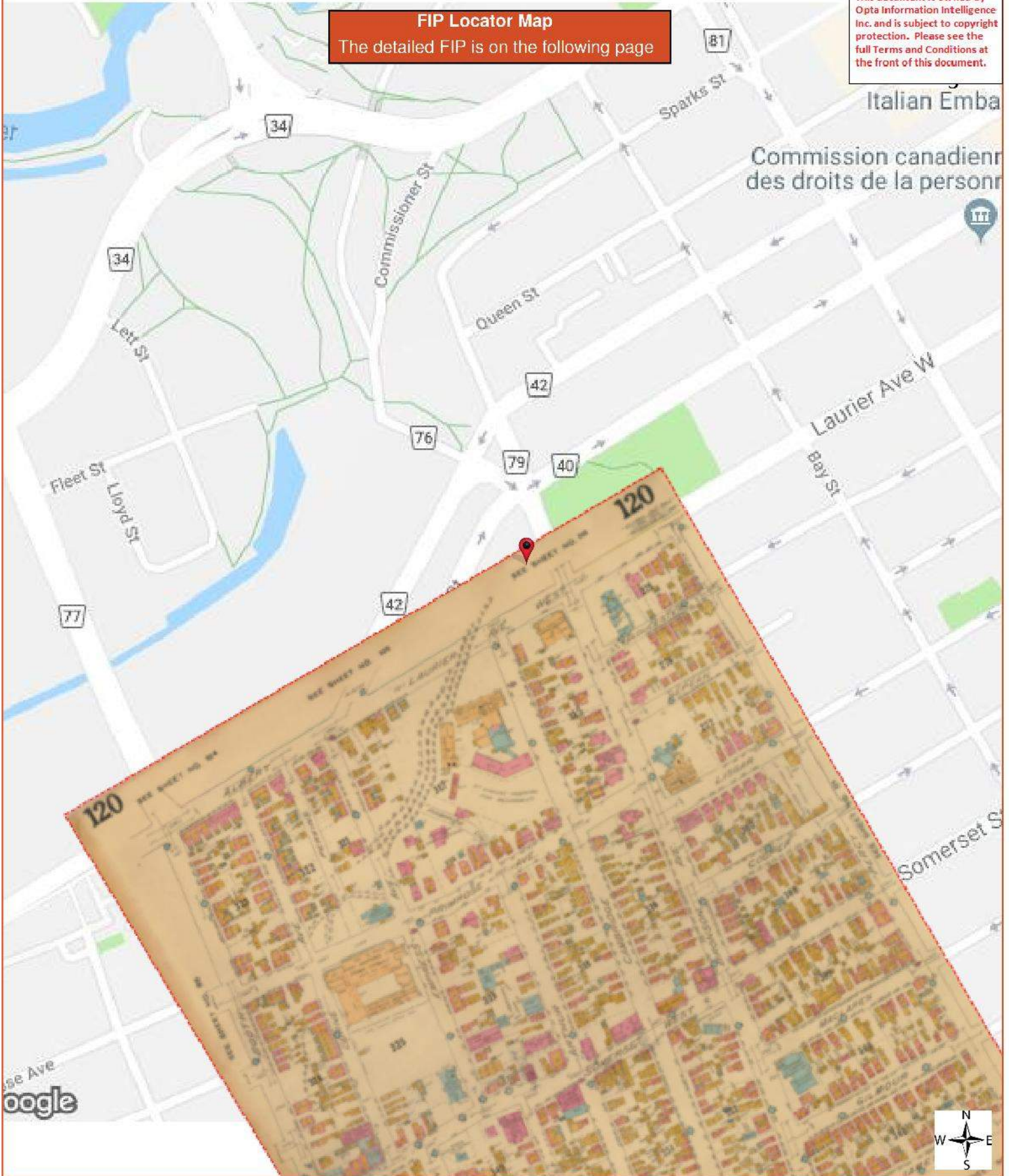

Italian Emba
Commission canadien
des droits de la person



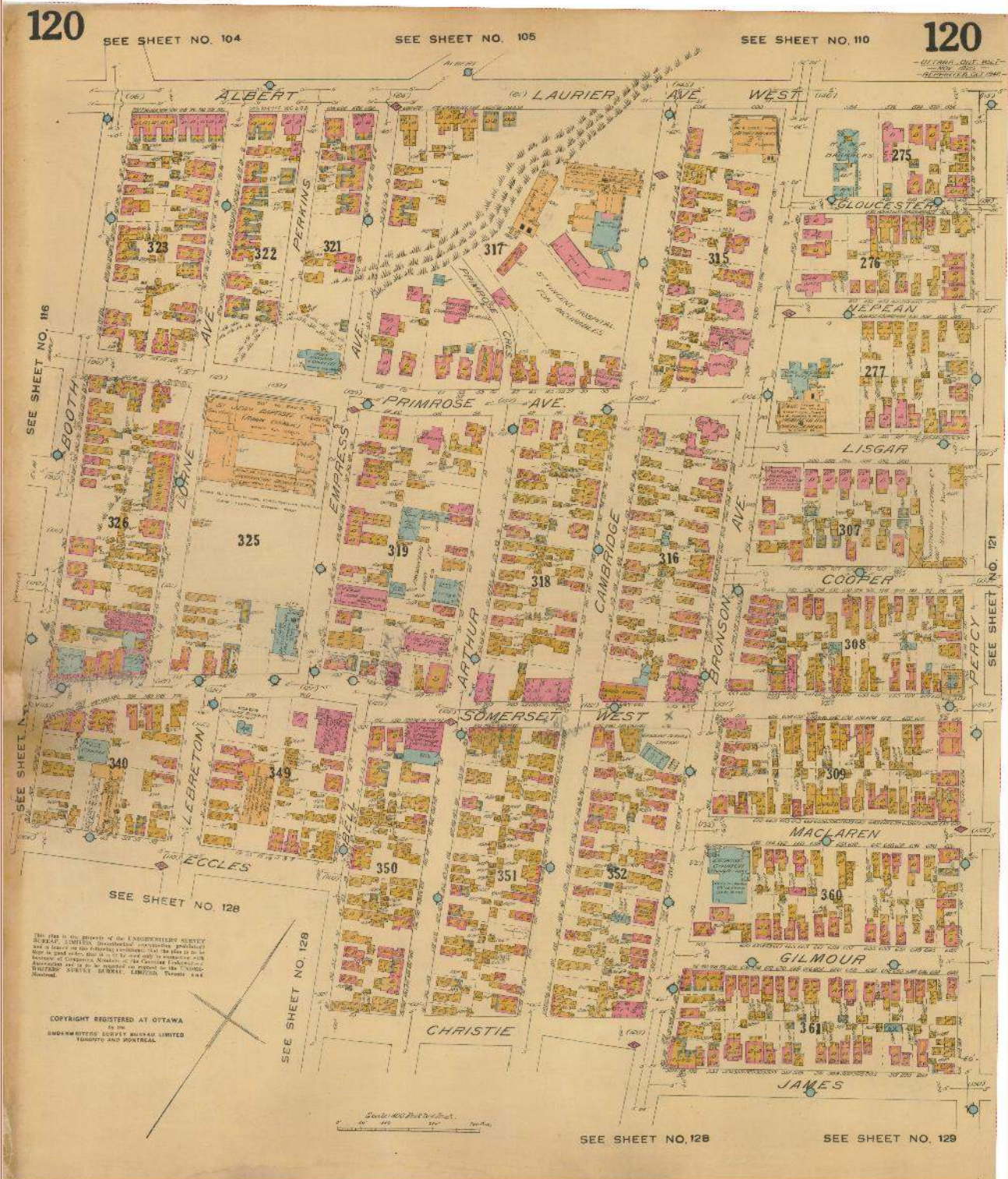

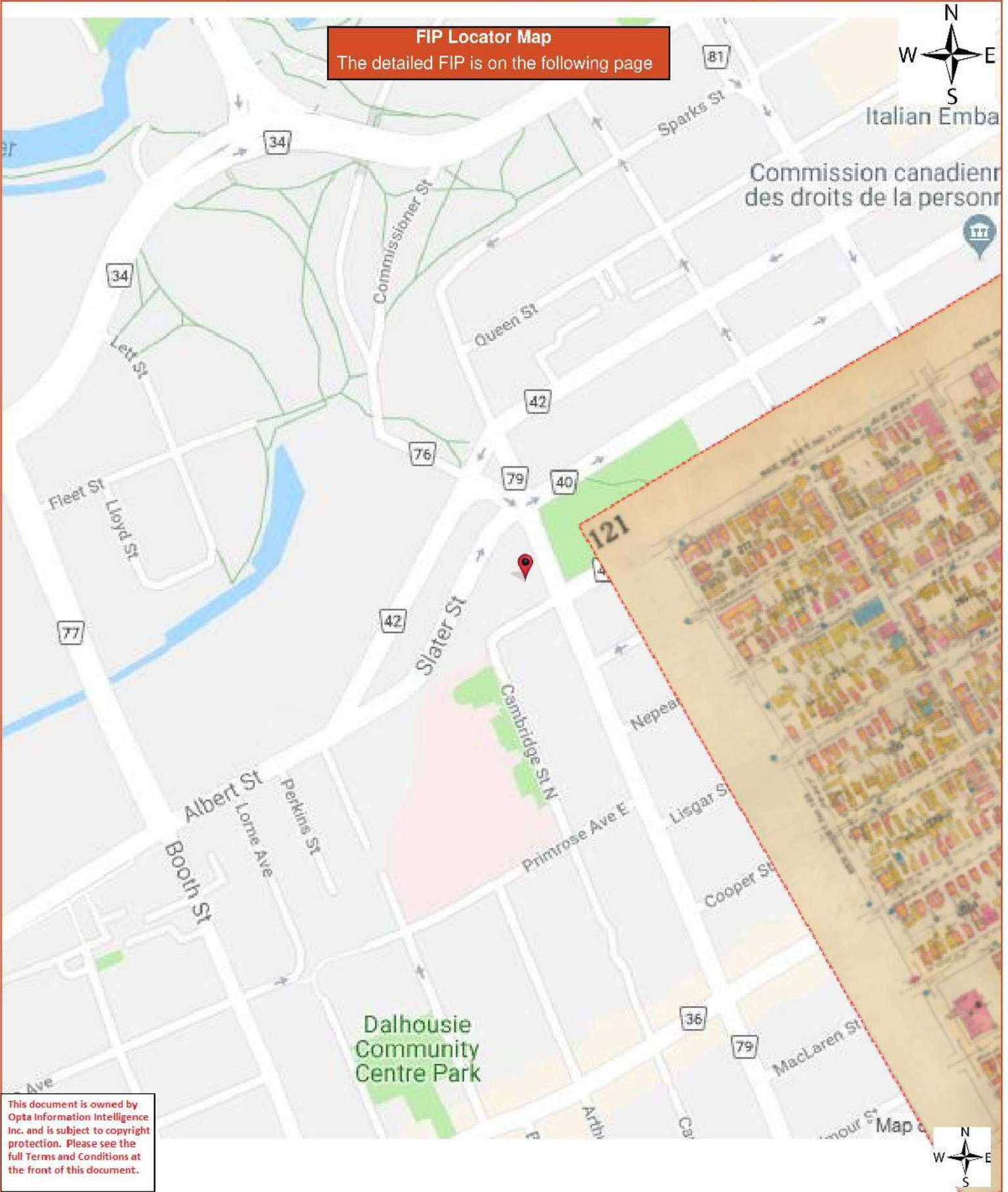

This document is owned by Opta Information Intelligence Inc. and is subject to copyright protection. Please see the full Terms and Conditions at the front of this document.



APPENDIX B

Chain of Title Search

PROPERTY DESCRIPTION: PT LT 40, CON A (OF) AS IN CR231415, CR259616 EXCEPT PT 1 ON N287620; OTTAWA/NEPEAN

PROPERTY REMARKS:

ESTATE/QUALIFIER:

FEE SIMPLE
LT CONVERSION QUALIFIED

RECENTLY:

DIVISION FROM 04111-0241

PIN CREATION DATE:

1997/09/24

OWNERS' NAMES

HERITAGE INVESTMENTS LIMITED

CAPACITY SHARE

ROWN

REG. NUM.	DATE	INSTRUMENT TYPE	AMOUNT	PARTIES FROM	PARTIES TO	CERT/CHKD
<p>**EFFECTIVE 2000/07/29 THE NOTATION OF THE "BLOCK IMPLEMENTATION DATE" OF 1996/06/24 ON THIS PIN**</p> <p>**WAS REPLACED WITH THE "PIN CREATION DATE" OF 1997/09/24**</p> <p>** PRINTOUT INCLUDES ALL DOCUMENT TYPES (DELETED INSTRUMENTS NOT INCLUDED) **</p> <p>**SUBJECT, ON FIRST REGISTRATION UNDER THE LAND TITLES ACT, TO:</p> <p>** SUBSECTION 44(1) OF THE LAND TITLES ACT, EXCEPT PARAGRAPH 11, PARAGRAPH 14, PROVINCIAL SUCCESSION DUTIES *</p> <p>** AND ESCHEATS OR FORFEITURE TO THE CROWN.</p> <p>** THE RIGHTS OF ANY PERSON WHO WOULD, BUT FOR THE LAND TITLES ACT, BE ENTITLED TO THE LAND OR ANY PART OF</p> <p>** IT THROUGH LENGTH OF ADVERSE POSSESSION, PRESCRIPTION, MISDESCRIPTION OR BOUNDARIES SETTLED BY</p> <p>** CONVENTION.</p> <p>** ANY LEASE TO WHICH THE SUBSECTION 70(2) OF THE REGISTRY ACT APPLIES.</p> <p>**DATE OF CONVERSION TO LAND TITLES: 1996/06/24 **</p>						
N522834	1990/02/07	APL COURT ORDER		SCO	ROOSE, JOAN SYBIL	C
OC2209978	2020/04/21	BYLAW		CITY OF OTTAWA		C
		REMARKS: BY-LAW NO. 2020-72 TO AMEND BY-LAW 2014-144, OTTAWA, TO BE OF CULTURAL HERITAGE VALUE OR INTEREST"		"A BY-LAW OF THE CITY OF OTTAWA TO DESIGNATE THE ALEXANDER FLECK HOUSE, 593 LAURIER AVENUE WEST,		
OC2639764	2023/10/05	TRANSFER	\$5,400,000	ALEXANDER FLECK HOUSE INC.	HERITAGE INVESTMENTS LIMITED	C
		REMARKS: PLANNING ACT STATEMENTS.				

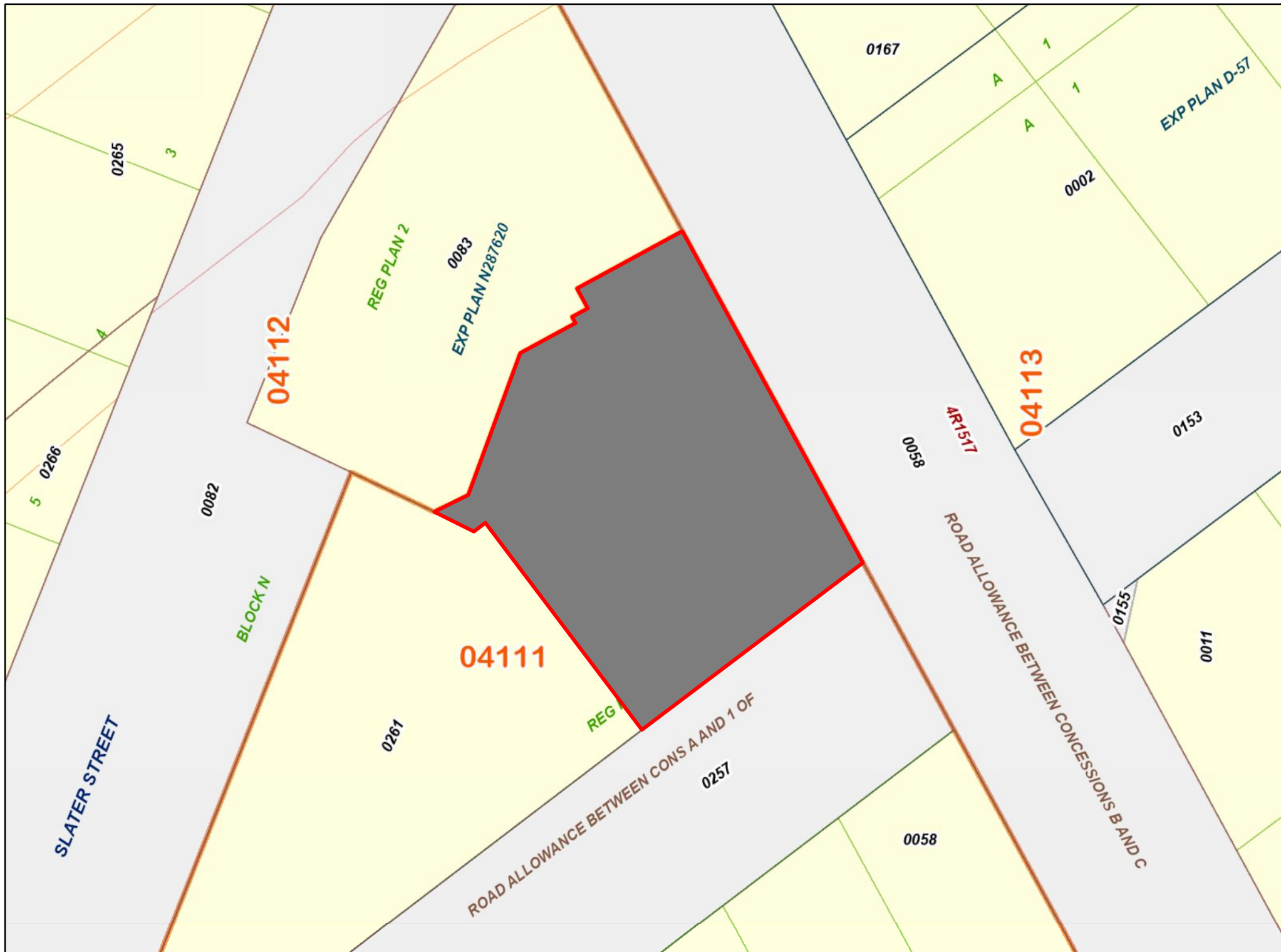

ServiceOntario

35,17(' 21 -8/ \$7
)25 ((*22/\$%
 6 & \$/(



3 5 2 3 (5 7 < , 1 ' (; 0 \$ 3
 2 7 7 \$: \$ & \$ 5 / (7 2 1 1 R

/(* (1 '
) 5 ((+ 2 / ' 3 5 2 3 (5 7 <
 / (\$ 6 (+ 2 / ' 3 5 2 3 (5 7 <
 / , 0 , 7 (' , 1 7 (5 (6 7 3 5 2 3 (5 7 <
 & 2 1 ' 2 0 , 1 , 8 0 3 5 2 3 (5 7 <
 5 (7 , 5 (' 3 , 1 0 \$ 3 8 3 ' \$ 7 (3 (1 '
 3 5 2 3 (5 7 < 1 8 0 % (5
 % / 2 & . 1 8 0 % (5
 * (2 * 5 \$ 3 + , &) \$ % 5 , &
 (\$ 6 (0 (1 7

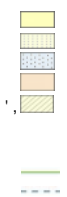

7 + , 6 , 6 1 2 7 \$ 3 / \$ 1 2) 6 8 5 9 (<

1 2 7 (6
 5 (9 , (: 7 + (7 , 7 / (5 (& 2 5 ' 6) 2 5 & 2 0 3 / (7 (3 5 2 3 (5 7 < , 1) 2 5 0 \$ 7 , 2 1 \$ 6 7 + , 6 0 \$ 3 0 \$ <
 1 2 7 5) / (& 7 5 (& (1 7 5 (* , 6 7 5 \$ 7 , 2 1 6
 7 + , 6 0 \$ 3 : \$ 6 & 2 0 3 , / (') 5 2 0 3 / \$ 1 6 \$ 1 '
 ' 2 & 8 0 (1 7 6 5 (& 2 5 ' (' , 1 7 + (/ \$ 1 '
 5 (* , 6 7 5 \$ 7 , 2 1 6 < 6 7 (0 \$ 1 ' + \$ 6 % ((1 3 5 (3 \$ 5 (') 2 5 3 5 2 3 (5 7 < , 1 ' (; , 1 * 3 8 5 3 2 6 (6 2 1 / <
) 2 5 ' , 0 (1 6 , 2 1 6 2) 3 5 2 3 (5 7 , (6 % 2 8 1 ' \$ 5 , (6 6 ((5 (& 2 5 ' (' 3 / \$ 1 6 \$ 1 ' ' 2 & 8 0 (1 7 6
 2 1 / < 0 \$ - 2 5 (\$ 6 (0 (1 7 6 \$ 5 (6 + 2 : 1
 5 () (5 (1 & (3 / \$ 1 6 8 1 ' (5 / < , 1 * 0 2 5 (5 (& (1 7 5) (5 (1 & (3 / \$ 1 6 \$ 5 (1 2 7 , // 8 6 7 5 \$ 7 (')



PROPERTY DESCRIPTION: PT LT 40, CON A (OF) AS IN NS85937; OTTAWA/NEPEAN

PROPERTY REMARKS:

ESTATE/QUALIFIER:

FEE SIMPLE
LT CONVERSION QUALIFIED

RECENTLY:

DIVISION FROM 04111-0241

PIN CREATION DATE:

1997/09/24

OWNERS' NAMES

DALHOUSIE NON-PROFIT HOUSING CO-OPERATIVE INC.

CAPACITY SHARE

REG. NUM.	DATE	INSTRUMENT TYPE	AMOUNT	PARTIES FROM	PARTIES TO	CERT/CHKD
<p>**EFFECTIVE 2000/07/29 THE NOTATION OF THE "BLOCK IMPLEMENTATION DATE" OF 1996/06/24 ON THIS PIN**</p> <p>**WAS REPLACED WITH THE "PIN CREATION DATE" OF 1997/09/24**</p> <p>** PRINTOUT INCLUDES ALL DOCUMENT TYPES (DELETED INSTRUMENTS NOT INCLUDED) **</p> <p>**SUBJECT, ON FIRST REGISTRATION UNDER THE LAND TITLES ACT, TO:</p> <p>** SUBSECTION 44(1) OF THE LAND TITLES ACT, EXCEPT PARAGRAPH 11, PARAGRAPH 14, PROVINCIAL SUCCESSION DUTIES *</p> <p>** AND ESCHEATS OR FORFEITURE TO THE CROWN.</p> <p>** THE RIGHTS OF ANY PERSON WHO WOULD, BUT FOR THE LAND TITLES ACT, BE ENTITLED TO THE LAND OR ANY PART OF</p> <p>** IT THROUGH LENGTH OF ADVERSE POSSESSION, PRESCRIPTION, MISDESCRIPTION OR BOUNDARIES SETTLED BY</p> <p>** CONVENTION.</p> <p>** ANY LEASE TO WHICH THE SUBSECTION 70(2) OF THE REGISTRY ACT APPLIES.</p> <p>**DATE OF CONVERSION TO LAND TITLES: 1996/06/24 **</p>						
NS85937	1980/05/12	TRANSFER	\$425,000	OLIVER, REGINALD ERNEST	DALHOUSIE NON-PROFIT HOUSING CO-OPERATIVE INC.	C
NS91607	1980/07/21	NOTICE		CANADA MORTGAGE AND HOUSING CORPORATION	DALHOUSIE NON-PROFIT HOUSING CORPORATION	C
		REMARKS: DEPOSIT				
NS119131	1981/06/04	NOTICE		CANADA MORTGAGE AND HOUSING CORPORATION	DALHOUSIE NON-PROFIT HOUSING CO-OPERATIVE INC.	C
		REMARKS: DEPOSIT				



ServiceOntario

35,17(' 21 -8/ \$7
)25 ((*22/\$%
 6 & \$/(



3 5 2 3 (5 7 < , 1 ' (; 0 \$ 3
 2 7 7 \$: \$ & \$ 5 / (7 2 1 1 R

/(* (1 '
) 5 ((+ 2 / ' 3 5 2 3 (5 7 <
 / (\$ (+ 2 / ' 3 5 2 3 (5 7 <
 / , 0 , 7 (' , 1 7 (5 (6 7 3 5 2 3 (5 7 <
 & 2 1 ' 2 0 , 1 , 8 0 3 5 2 3 (5 7 <
 5 (7 , 5 (' 3 , 1 0 \$ 3 8 3 ' \$ 7 (3 (1 '
 3 5 2 3 (5 7 < 1 8 0 % (5
 % / 2 & . 1 8 0 % (5
 * (2 * 5 \$ 3 + , &) \$ % 5 , &
 (\$ 6 (0 (1 7

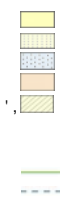

7 + , 6 , 6 1 2 7 \$ 3 / \$ 1 2) 6 8 5 9 (<

1 2 7 (6
 5 (9 , (: 7 + (7 , 7 / (5 (& 2 5 ' 6) 2 5 & 2 0 3 / (7 (3 5 2 3 (5 7 < , 1) 2 5 0 \$ 7 , 2 1 \$ 6 7 + , 6 0 \$ 3 0 \$ <
 < 1 2 7 5) / (& 7 5 (& (1 7 5 (* , 6 7 5 \$ 7 , 2 1 6
 7 + , 6 0 \$ 3 : \$ 6 & 2 0 3 , / (') 5 2 0 3 / \$ 1 6 \$ 1 '
 ' 2 & 8 0 (1 7 6 5 (& 2 5 ' (' , 1 7 + (/ \$ 1 '
 5 (* , 6 7 5 \$ 7 , 2 1 6 < 6 7 (0 \$ 1 ' + \$ 6 % ((1 3 5 (3 \$ 5 (') 2 5 3 5 2 3 (5 7 < , 1 ' (; , 1 * 3 8 5 3 2 6 (6 2 1 / <
) 2 5 ' , 0 (1 6 , 2 1 6 2) 3 5 2 3 (5 7 , (6 % 2 8 1 ' \$ 5 , (6 6 ((5 (& 2 5 ' (' 3 / \$ 1 6 \$ 1 ' ' 2 & 8 0 (1 7 6
 2 1 / < 0 \$ - 2 5 (\$ 6 (0 (1 7 6 \$ 5 (6 + 2 : 1
 5 () (5 (1 & (3 / \$ 1 6 8 1 ' (5 / < , 1 * 0 2 5 (5 (& (1 7 5 () (5 (1 & (3 / \$ 1 6 \$ 5 (1 2 7 , // 8 6 7 5 \$ 7 (')



APPENDIX C

City Directory



CITY
DIRECTORY

Project Property: *240447 - Phase I and II
601 Laurier Ave W
Ottawa, ON K1R 6K9*

Project No: *240447*

Requested By: *LRL Associates Ltd.*

Order No: *24072300384*

Date Completed: *July 26, 2024*

Environmental Risk Information Services

A division of Glacier Media Inc.

1.866.517.5204 | info@erisinfo.com | erisinfo.com

July 26, 2024
RE: CITY DIRECTORY RESEARCH
601 Laurier Ave W
Ottawa, ON K1R 6K9

Thank you for contacting ERIS regarding our City Directory Search services. Our staff has conducted a reverse listing City Directory search to determine prior occupants of the subject site and adjacent properties. When searching a range of addresses, all civic addresses within that range found in the Directory are included.

Note: Reverse Listing Directories generally are focused on highly developed areas, while newly developed areas may be covered in the more recent years, older directories tend to cover only "central" parts of the city. To complete the search, we have either utilized the Toronto Reference Library, Library & Archives Canada and multiple digitized directories. While these do not claim to be a complete collection of all reverse listing city directories produced, ERIS has made every effort to provide accurate and complete information. ERIS shall not be held liable for missing, incomplete, or inaccurate information. If you believe there are additional addresses or streets that require searching, please contact us.

Search Criteria:

550 of Albert Street
140-175 of Bronson Avenue
1-60 of Cambridge Street N
590-605 of Laurier Avenue W

Search Notes:

Search Results Summary

Data from 2012 to 2021 does not include residential information

Date	Source	Comment
2021	DIGITAL BUSINESS DIRECTORY	
2017	DIGITAL BUSINESS DIRECTORY	
2012	DIGITAL BUSINESS DIRECTORY	
2006-07	VERNONS	
2000	POLKS	
1997	POLKS	
1993-94	POLKS	
1987	MIGHTS	
1981-82	MIGHTS	
1976	MIGHTS	
1971	MIGHTS	
1967	MIGHTS	
1964	MIGHTS	
1960	MIGHTS	
1955	MIGHTS	
1950	MIGHTS	
1945	MIGHTS	
1941	MIGHTS	
1936	MIGHTS	
1931	MIGHTS	
1927	MIGHTS	
1924	MIGHTS	
1920	MIGHTS	

Environmental Risk Information Services

A division of Glacier Media Inc.

1.866.517.5204 | info@erisinfo.com | erisinfo.com

NO LISTING FOUND

NO LISTING FOUND

60

ST VINCENT HOSPITAL...HOSPITALS

NO LISTING FOUND

NO LISTING FOUND

175

STONECLIFFE APARTMENTS...LESSORS OF RESIDENTIAL BUILDINGS

60 CAN DO CASH...UNCLASSIFIED
60 HOPITAL ST-VINCENT...UNCLASSIFIED

604 TUNGASUVVINGAT INUIT CMNTY CTR...OTHER INDIVIDUAL & FAMILY SVCS

NO LISTING FOUND

175

STONECLIFFE APARTMENTS...LESSORS OF RESIDENTIAL BUILDINGS

- 60 CAN DO CASH...UNCLASSIFIED
- 60 HOSPITAL SAINT-VINCENT...GENERAL MEDICAL & SURGICAL HOSPITALS
- 60 PRIMROSE FAMILY MEDICINE CTR...OFFICES OF PHYSICIANS, EXCEPT
MENTAL HEALTH

- 604 INUIT COMMUNITY CTR...OTHER INDIVIDUAL & FAMILY SVCS

■	101 A Arrowsmith D	232-6530
	140 Apartments	
6)	-- McDade Daniel	231-2147
1)	-- Limmert A	233-2354
■	-- Boudens K	234-2025
■	-- Dingli M	234-8434
X	-- Baker D	235-7383
3)	-- Arthur M	239-0105
5)	-- Roussakis A	567-6125
	175 Apartments	
4)	-- Dupuis L	230-0610
8)	-- Hechanova N	230-4818
7)	-- Salgueiro S	230-5498
1)	-- Paul C	230-6427
■	-- Lai M	230-7766
6)	-- Matchett B	230-9763
X	-- Nevins R M	231-2331
2)	-- Orovan Sarah	231-3921
	-- Walsh M B	231-4533
■	-- Manta S	231-6048
1)	-- Zhou Weier	231-7109
1)	-- Cloutier L	231-7126
5)	-- Chuang Y	231-7638
■	-- Simoneau Gerard M	231-7927
X	-- Jackson A	232-1998
X	-- Rivard G	232-6438
3)	-- Kenney Norman	232-8830
8)	-- Murray A L	233-0376
■	-- Crawford Karen	233-1492
7)	-- Foster G D	233-3107
X	-- Nguyen H	233-3766
1)	-- Ignaczak L	233-4188
■	-- Udvarhelyi Daniel	233-7064
5)	-- Wagner R	234-0528
X	-- Anderson T	234-2405
	-- MacNeil C	234-3905

7)	--	Grubina V	
1)	--	Le Blanc Jonathan	234-4728
■	--	Onwuachi Nneamaka	234-5841
5)	--	Wagner C B	234-6705
X	--	Stonecliffe Apartments	234-7670 ▲234-7975
8)	--	Bosifjic Branislav	234-8124
7)	--	Geraldo L	
6)	--	Shah D	234-8230
■	--	Reghigh E	234-8388
8)	--	Nash M	234-8540
X	--	St Germain R	234-9123
8)	--	Snajdr P&L	234-9407
X	--	Yano N	234-9561
X	--	Bouillier Ted	235-0821
X	--	Berndt D A	235-4878
	--	Walsh A G	235-4892
1)	--	Alregheg A	235-6347
X	--	Gillam H C	236-0358
1)	--	Sookdee P	236-1754
7)	--	Nenadic V	236-2426
1)	--	Laizane A	236-2428
7)	--	Lo Greg	236-4044
8)	--	Penic Miroslav	236-4430
1)	--	Nassar R	236-7670
2)	--	Scott T F	236-8787
5)	--	El Cheikh S	237-0358
X	--	Tremblay A S	237-1369
■	--	Farahati F	237-1749
X	--	Ryan M C	237-4138
8)	--	El-Tanany M	237-4779
4)	--	Lim J	237-7130
2)	--	Gloin J	238-6976
2)	--	Canillada Myra	565-2026
7)	--	Gascon G	565-9223
5)	--	Khan Sharfuddin	567-3363
5)	--	Borkovic Luka	567-3466
6)	--	Bouchard N	567-4169
8)	--	Mastilovic D	567-5816
3)	--	Smoljanic Darko	567-9093
6)	--	Djurdjevic G	569-0926
1)	104	Tomka S	569-9337
1)	206	Minty Tyler	321-6987
1)	309	Sidhu Navdeep	321-6993
2)	312	Brown Helen L	565-1548
X	312	Schumacher Charles	234-6406 234-6406
X	412	Allen R	233-3554
X	510	Pastynk V	233-3554
X	512	Paquin J&Y	235-7448
X	601	Anderson B L	234-1029
X	603	Caron Y J	238-3734
X	606	Gauthier J	232-1381
1)	607	Goodwin E	236-3830
1)	704	Patterson Evelyn	231-2276
X	806	Elliot Geoffrey	234-9850
X	806	Jackson H	▲526-8895
1)	810	Carleton R	567-3782
	901	Shanks P E	740-0325
X	904	Burton S C	237-1053
■	909	Burke D	232-2250
■	Apt	Abramowytz Robert	567-2497
1)	Apt	Packard A	230-2071
X	1001	Evans D H	569-6464
X	1011	Johnson K	235-4158
X	1101	VanDer Betten L	233-5378
X	1105	Dickinson P B	238-2175
■	1112	Kositsky J	231-4306
■	176	Informetrica	236-5901 ▲238-4831

	CAMBRIDGE ST N	▲030-2243
■	O'connor Kevin	
■	23 Sandwell T&E	565-7781
1)25	Wood K	234-1324
■	27 Thibert J-F	563-0077
2)29	Tanner J	232-2736
	29 Apartments	234-9198
3)	Apt Sloan Tim&Katie	
	51 Apartments	230-6435
■	-- Wiese B	230-6184
■	-- Pope C	231-6775
4)	-- Howlett Dave	233-1370
X	-- Leger Gilles	233-1502
6)	-- Smith H S	233-4313
■	-- Scott Dean	236-7642
5)	-- Matthews P	564-0448
2)	Apt Foster M	234-1654
	60 Units	
■	-- Can Do Cash	▲233-2968
5)	-- SCO Health Service	▲233-4041
2)	-- Service De Santé	▲233-4041
	SCO	
3)	-- Miller T	233-8435
X72	Cambridge Food Mart	▲563-1620

570 Apartments	
■ -- Silvia Mano MP	230-0285
■ -- Fakrouche Zoubida	230-0659
1) -- Rene G&J-F	230-0936
1) -- Le Blanc R	230-0970
■ -- Shaffaf Mina	230-1229
1) -- Tortorelli J	230-6368
1) -- Bard A	230-8426
1) -- Carson Robt B	231-5976
1) -- Unger Maria T	231-6072
1) -- Lesage Carol	231-6713
1) -- Rudka Brian	231-6713
1) -- Chahine M	231-6838
2) -- Richcraft Homes Ltd	231-7299
2) -- Richcraft Homes	231-7828
■ -- Sheffield H	233-1995
■ -- Richard Aaron	233-2915
1) -- Barlett L	233-4200
1) -- O'Meara L	233-4966
1) -- Gauthier C	233-5107
1) -- Lee Sam W S	233-5976
1) -- Lee F	233-8666
■ -- Mazai N	234-1156
■ -- Mistic Irena	234-2397
1) -- Gray K	234-2522
■ -- Beselt Ken	234-2651
■ -- Bell R D	234-4114
1) -- Guenette K&M	234-6228
■ -- Surani M	234-6688
1) -- Lalleur G	234-7169
1) -- Lacroix L	234-7375
1) -- Belanger Pierre	234-9998
1) -- Kwan A	235-3456
1) -- Mitric B	235-6440
■ -- Daryawish Mariym	236-0891
1) -- Chahine H	236-2033
1) -- Kichian Maral	236-3193
1) -- Begovic M	236-5504
1) -- Savoia N	236-7416
■ -- Zhang Jian	236-8880
1) -- Guglielmo Mana Victoria	237-0126
1) -- Nichols R	237-1358
■ -- Mitwali A	237-5241
■ -- Lo Eddie	237-6206
■ -- Clancy R	237-8334
1) -- Elkin B	237-8810
1) -- Bourassa G	565-0405
1) -- Feber J Dr	565-0750
1) -- Naso F	565-0973
1) -- Kocks M	565-3233
1) -- Charles David	565-8455
■ -- Movarekhi R	567-3136
■ -- Francis A	788-6969
■ -- 401 Lin Shen Han	321-9979
■ -- 402 Aveilaned N	321-1448
■ -- 603 Fortune-Stone M	321-0994
■ -- 1504 Bhunder Kiran	321-0360
1) Suit Pe Joseito	231-3542
X 593 Roose R	235-4173
7) 593 Wiggans D	237-8598
600 Apartments	
■ -- Melanson H	231-4003
■ -- Bacon L	231-4540
2) -- Francis Russ	231-6570
2) -- Moore J&C	233-0797
2) -- Smith T	233-2707
1) -- Duarte N	234-2964
■ -- Desjardins S	234-9261
X -- Mark Clayton	235-2420
X -- Lunny David V	236-3862
■ -- Gow R	236-8366
5) -- MacDona'd Heather	236-8366
■ -- Zeghiche S	237-3717
■ -- Fortin J	237-4130
X -- Yeatman N A	237-6075

■ -- Ng Karen	237-5708
1) -- Mac'er M	237-7154
■ -- McGrath Richard	239-0658
5) -- Tetrault Mike	564-0817
8) -- Perks D	567-0086
1) 4 Martin Jason	231-7713
X 14 Perkins K	557-9374
X 20 Isabel J	234-8164
3) 21 Robineau C	233-6708
X 26 Feunmayor D	232-4145
601 Apartments	
3) -- Jones S	232-0628
X -- Lanthier B F J	232-8542
X -- Desjardins C R	233-5806
X -- Kennedy E	233-9405
X -- Smith N L	234-7108
1) -- Gobeille C	235-2804
4) -- Johnson S A	237-3887
■ -- Souvere M	567-2167
4) -- Leblanc R	569-0039
X 4a Kennedy D	234-4222
603 Apartments	
■ -- Nakamura Hiroshu	230-7510
■ -- Pigeon M	233-4910
7) -- Lapointe D	233-6366
1) -- Carson C L	565-2082
4) -- Nuraddeen M	569-0150
■ 6 Antonio D	321-0731
3) 604 Inuit Community Centre	563-4136
2) 1420 Hunt Personnel	238-8801

101	ⓄElmslie K.....	K1R 6G9 594-3229
	ⓄMinor J.....	K1R 6G9 232-9938
140	Baker D.....	K1R 6H1 235-7383
	Broneman J & T.....	K1R 6H1 235-3441
	Burtnyk M.....	K1R 6H1 234-1812
	ⓄCraig J.....	K1R 6H1 567-0705
	Dennis C.....	K1R 6H1 237-1142
	Forsyth D.....	K1R 6H1 233-1100
	ⓄMc Dade Daniel....	K1R 6H1 231-2147
	ⓄMc Henry K.....	K1R 6H1 594-4929
	Rainville Adam.....	K1R 6H1 565-1422
	ⓄSmith D R.....	K1R 6H1 238-7741
	ⓄTurcolle E.....	K1R 6H1 235-7701
175	DYCK DIETER.....	K1R 6H2 234-0391
	STONECLIFFE	
	APARTMENTS	K1R 6H2 234-7975
	Arsenault S ▲.....	K1R 6H2 235-0048
	Bedard J ▲.....	K1R 6H2 235-9703
	Berndt D A ▲.....	K1R 6H2 235-4892
	Bosiljic Branislav ▲.	K1R 6H2 234-8124
	ⓄBouchard N ▲.....	K1R 6H2 567-5816
	Boutilier Ted ▲.....	K1R 6H2 235-4878
	ⓄBoyd B ▲.....	K1R 6H2 565-0078
	Brazier Grant ▲.....	K1R 6H2 231-7877

Buxton Bradford ▲..... K1R 6H2 236-2432
 Carrigan S ▲..... K1R 6H2 230-6759
 Charette L ▲..... K1R 6H2 230-1814
 Coyne J C ▲..... K1R 6H2 234-6589
 Dagg D ▲..... K1R 6H2 236-5619
 Dean Frank ▲..... K1R 6H2 237-4575
 Decarie R G ▲..... K1R 6H2 233-2887
 Djurdjevic G ▲..... K1R 6H2 569-9337
 Drar Yohannes F ▲..... K1R 6H2 567-6215
 Eggleston S ▲..... K1R 6H2 234-4151
 El-Tanany M ▲..... K1R 6H2 237-7130
 Erak Drago ▲..... K1R 6H2 234-6684
 Erak Stanko ▲..... K1R 6H2 594-8499
 Eromann H ▲..... K1R 6H2 569-0270
 Foster G D ▲..... K1R 6H2 233-3107
 Foulds Gordon ▲..... K1R 6H2 232-9125
 Gascon G ▲..... K1R 6H2 567-3363
 Gascon Jean-Claude ▲..... K1R 6H2 238-7318
 Genest R ▲..... K1R 6H2 234-7352
 Geraldo L ▲..... K1R 6H2 234-8230
 Gillam H C ▲..... K1R 6H2 236-1754
 Grubina R ▲..... K1R 6H2 234-4728
 Gu Simei ▲..... K1R 6H2 236-0533
 Harl Darren ▲..... K1R 6H2 233-0036
 Hechanova N ▲..... K1R 6H2 230-4818
 Jackson A ▲..... K1R 6H2 232-1998
 Joly Michel ▲..... K1R 6H2 233-5512
 Kennedy E ▲..... K1R 6H2 234-1493
 Kenney Norman ▲..... K1R 6H2 232-8830
 Krachun M I ▲..... K1R 6H2 569-1120
 Lacroix M D ▲..... K1R 6H2 234-4116
 Lanyon R ▲..... K1R 6H2 565-6126
 Lo Greg ▲..... K1R 6H2 236-4430
 Lukic Dejan ▲..... K1R 6H2 236-7969
 Mac Adam Mark ▲..... K1R 6H2 231-2323
 Mac Neil C ▲..... K1R 6H2 234-3905
 Maceus F ▲..... K1R 6H2 234-3641
 Mastilovic Radomir ▲..... K1R 6H2 233-7767
 Matchett B ▲..... K1R 6H2 230-9763
 Mc Clinton D ▲..... K1R 6H2 565-6810
 Mc Cuish J M ▲..... K1R 6H2 232-5446
 Murray A L ▲..... K1R 6H2 233-0376
 Nash M ▲..... K1R 6H2 234-9123
 Naud Jacques ▲..... K1R 6H2 234-6818
 Nenadic V ▲..... K1R 6H2 236-2428
 Nevins R M ▲..... K1R 6H2 231-2331
 Newton J ▲..... K1R 6H2 236-6567
 Ng G ▲..... K1R 6H2 231-7638
 Nguyen H ▲..... K1R 6H2 233-3766
 Nichol E ▲..... K1R 6H2 237-6407
 Paul Cecil ▲..... K1R 6H2 230-6427
 Pepin Benoit ▲..... K1R 6H2 237-0328
 Peric Miroslav ▲..... K1R 6H2 236-7670
 Perry Craig ▲..... K1R 6H2 233-5725
 Rajak Aleksandar ▲..... K1R 6H2 235-8195
 Raymond-Jones S ▲..... K1R 6H2 234-0249
 Ryan M C ▲..... K1R 6H2 237-4779
 Salgueiro S ▲..... K1R 6H2 230-7661
 Salvani Nilda O ▲..... K1R 6H2 233-5608
 Sam Rad ▲..... K1R 6H2 565-2858
 Scott Arthur N ▲..... K1R 6H2 232-4977
 Scott T F ▲..... K1R 6H2 233-1663
 Segal S ▲..... K1R 6H2 565-4805
 Shah D ▲..... K1R 6H2 234-8388
 Siu Holman ▲..... K1R 6H2 567-1404
 Snajdr P & L ▲..... K1R 3H2 234-9561
 Soame K ▲..... K1R 6H2 233-9915
 Sredic Sveto ▲..... K1R 6H2 237-3017
 St Germain R ▲..... K1R 6H2 234-9407
 Syriannis George L ▲..... K1R 6H2 565-0950
 Touabi J ▲..... K1R 6H2 233-8148
 Tremblay A S ▲..... K1R 6H2 237-1749
 Wagner W ▲..... K1R 6H2 567-2036
 Walsh A G ▲..... K1R 6H2 235-6347
 Windsor Dustin ▲..... K1R 6H2 232-0677
 Yano N ▲..... K1R 6H2 235-0821
 #101 Lavergne B..... K1R 6H2 233-6132
 #105 Tischart Peter S..... K1R 6H2 235-8906
 #209 Gordon J D..... K1R 6H2 238-2631
 #211 Mc Naughton M..... K1R 6H2 238-6828
 #205 Tessier R..... K1R 6H2 233-9880
 #312 Schumacher Charles..... K1R 6H2 234-6406
 #412 Allen R..... K1R 6H2 233-3554
 #512 Paquin J..... K1R 6H2 234-1029
 #510 Pastyrik V..... K1R 6H2 235-7448
 #601 Anderson B L..... K1R 6H2 238-3734
 #603 Caron Y J..... K1R 6H2 232-1381
 #606 Gauthier Frank..... K1R 6H2 236-3830
 #709 Dunn L A..... K1R 6H2 235-8697
 #710 Hanlan H..... K1R 6H2 233-5278
 #703 Kosjer T..... K1R 6H2 234-9254
 #806 Elliot Geoffrey..... K1R 6H2 236-9817
 #806 Jackson H..... K1R 6H2 567-3782
 #810 Mac Kenzie H John..... K1R 6H2 237-1429
 #805 Sampogna Christina..... K1R 6H2 236-0487
 #807 Zatsoul C..... K1R 6H2 230-1197
 #904 Burton S C..... K1R 6H2 232-2250
 #909 Clement H..... K1R 6H2 233-8707
 #912 Dale H M..... K1R 6H2 235-8371
 #906 Lipson Laura Lee..... K1R 6H2 233-3024
 #901 Shanks P E..... K1R 6H2 237-1053
 #1001 Evans D H..... K1R 6H2 235-4158
 #1011 Johnson K..... K1R 6H2 233-5378
 #1103 Kershaw J..... K1R 6H2 235-0570
 #1101 Van Der Bellen L..... K1R 6H2 238-2175
 176 POLLACK GROUP..... K1R 6H4 238-2233

PETRACCHI..... 567-7287
 Tran Som Thi..... 237-2856
 21 Zimmerman D A ▲..... K1R 7A4 237-9942
 23 O'Neil S A..... K1R 7A4 567-3963
 25 Romo E..... K1R 7A4 236-4805
 29 Mibach L..... K1R 7A4 234-6544
 Neville S..... K1R 7A4 230-7685
 32 Clark G..... 239-0238
 51 Dyck G..... K1R 7A4 233-0258
 Heale Ron..... K1R 7A4 235-5910
 Hubert Robert T..... K1R 7A4 237-7006
 Klupfel Mark..... K1R 7A4 236-8402
 Leger Gilles..... K1R 7A4 233-1502
 Mulkins M..... K1R 7A4 236-7057
 Paradis Judith..... K1R 7A4 237-6783
 Smith H S..... K1R 7A4 233-4313
 Thurairajah Y..... K1R 7A4 565-3423
 57 Lamy N Paul ▲..... K1R 7A4 567-8090
 60 HOPITAL SCO..... K1R 7A5 233-4041
 HOPITAUX..... K1R 7A5 233-4041
 SCO HOSPITAL..... K1R 7A5 233-4041
 SISTERS OF CHARITY OF OTTAWA (SCO)..... K1R 7A5 233-4041
 SRVC DE SANTE DES SOEURS DE LA CHRTE D'OTWA (SCO)..... K1R 7A5 233-4041
 Blair Richard..... K1R 7A5 782-2781
 Patrick Louise..... K1R 7A5 782-2757
 72 CAMBRIDGE FOOD MART..... K1R 7A7 563-1620

576 #1 Gordon Christina.....	K1R 5E2 567-1563
ⓃLay A.....	K1R 5E2 230-9482
Leblanc J.....	K1R 5E2 236-7333
ⓃPerez R.....	K1R 5E2 567-2586
593 Pelletier Ronald.....	K1R 6K9 569-3888
Rooso R.....	K1R 6K9 235-4173

		Phone
Wiggins D.....	K1R 6K9	237-8598
600 Bradford Darrell.....	K1R 6L1	234-1297
Cooper M E.....	K1R 6L1	567-1234
#28 Dunn Robert G..	K1R 6L1	237-9610
#26 Feunmayor D....	K1R 6L1	232-4145
ⓃGall Andrew.....	K1R 6L1	236-6984
ⓃGentile Joanne.....	K1R 6L1	569-5903
Gow R.....	K1R 6L1	236-8366
ⓃHrdlicka K.....	K1R 6L1	233-1313
#20 Isabell J.....	K1R 6L1	234-8164
Johnson J.....	K1R 6L1	230-2112
Lafontaine M.....	K1R 6L1	237-0686
#25 Lunney David V.	K1R 6L1	236-3862
Mark Clayton.....	K1R 6L1	235-2420
Mason Clifford H....	K1R 6L1	236-1727
Montoya V.....	K1R 6L1	233-2253
O'Connell C.....	K1R 6L1	236-1158
#14 Perkins K.....	K1R 6L1	567-9374
Perks D.....	K1R 6L1	567-0086
Poole S.....	K1R 6L1	233-2635
ⓃReed R.....	K1R 6L1	565-9389
Robillard J.....	K1R 6L1	233-4230
#21 Robineau C.....	K1R 6L1	233-6708
ⓃRushworth M.....	K1R 6L1	565-9011
Sponza Tony.....	K1R 6L1	230-8833
Szendrey Leslie.....	K1R 6L1	233-5310
ⓃTodd Erin.....	K1R 6L1	565-4221
Yeatman N A.....	K1R 6L1	237-6075
601 Desjardins C R.....	K1R 6K9	233-5806
Dore D.....	K1R 6K9	233-0099
ⓃGraham F.....	K1R 6K9	234-7435
#4A Kennedy D.....	K1R 6K9	234-4222
Kennedy E.....	K1R 6K9	233-9405
Lanthier B F J.....	K1R 6K9	232-8542
ⓃLuzolo Lombi.....	K1R 6K9	565-7893
ⓃPilson P & M B....	K1R 6K9	234-2134
ⓃPonomarenko		
Serguei.....	K1R 6K9	565-5725
Smith N L.....	K1R 6K9	234-7108
#7 Zackon David.....	K1R 6K9	235-5567
603 Cregan H.....	K1R 6K9	230-8264
Dobrowolska T.....	K1R 6K9	232-6614
#6 Johnson S A.....	K1R 6K9	237-3887
Krachun C.....	K1R 6K9	234-0455
Lapointe D.....	K1R 6K9	233-6386
Leonard Sheldon.....	K1R 6K9	232-6614
Lobo C.....	K1R 6K9	237-8818
604 INUIT COMMUNITY		
CENTRE.....	K1R 6L1	563-3546
900Ⓝ#427 Wright Maurice		
W Qc.....		782-3231

110	Ⓞ Sheril Aly.....	233-9646
140	#6 Anyoti Helen A Ⓜ...	K1R 6H1 569-4173
	Ⓞ Aucoin M.....	K1R 6H1 587-8506
	Baker D Ⓜ+.....	K1R 6H1 235-7383
	Ⓞ Breneman J & T....	K1R 6H1 235-3441
	Ⓞ Daley E & L.....	K1R 6H1 236-5194
	#11 Parsons James	
	Ⓜ.....	K1R 6H1 233-6119
	Ⓞ Uhl J.....	K1R 6H1 563-4923
	Ⓞ Walker Eric.....	K1R 6H1 238-6761
175	STONECLIFFE	
	APARTMENTS.....	K1R 6H2 234-7975
	Beauseigle R Ⓜ.....	K1R 6H2 236-8443
	Bedard J Ⓜ.....	K1R 6H2 235-9703
	Boutilier Ted Ⓜ.....	K1R 6H2 235-4878
	Ⓞ Brazier Grant.....	K1R 6H2 231-7877
	Ⓞ Carney D.....	K1R 6H2 230-3097
	Cavan A M Ⓜ.....	K1R 6H2 238-1245
	Chabot Luc Ⓜ.....	K1R 6H2 238-8220
	Ⓞ Charbonneau L.....	K1R 6H2 237-5154
	Coghlan M M Ⓜ.....	K1R 6H2 232-4310
	Cook Graham Ⓜ.....	K1R 6H2 234-3148
	Ⓞ Cousins R J.....	K1R 6H2 594-8507
	Coyne J C Ⓜ+.....	K1R 6H2 234-6589

BRONSON AVE Address	cont'd Phone
①Cullen T A.....	K1R 6H2 237-6085
①Daly L.....	K1R 6H2 235-7176
①Decarie R G.....	K1R 6H2 233-2887
①Desrochers D.....	K1R 6H2 237-7569
①Dewal Justis.....	K1R 6H2 230-6763
①Erak Marko.....	K1R 6H2 235-7431
Fever M D ①+.....	K1R 6H2 235-3789
Foulds Gordon ①+.....	K1R 6H2 232-9125
Gascon Jean-Claude ②.....	K1R 6H2 238-7318
①Gauthier L.....	K1R 6H2 233-8881
Gillam H C ①+.....	K1R 6H2 236-1754
Hobst P A ②.....	K1R 6H2 567-8063
Jackson A ②.....	K1R 6H2 232-1998
Kennedy E ②.....	K1R 6H2 234-1493
Kenny Norman ①+.....	K1R 6H2 232-8830
Kincaid D ②.....	K1R 6H2 567-9966
Knight E E ②.....	K1R 6H2 237-9745
①Lacroix M D.....	K1R 6H2 234-4116
Lai L ②.....	K1R 6H2 237-9745
LaLonde J A ②.....	K1R 6H2 235-6334
Larouche Michel R ②.....	K1R 6H2 237-4957
①Latendresse David M.....	K1R 6H2 233-0032
Leclerc A ②.....	K1R 6H2 567-8954
Lowther D ②.....	K1R 6H2 236-5058
①Mac Neil C.....	K1R 6H2 234-3905
Mc Cuish J M ①+.....	K1R 6H2 232-5446
Moore W Vincent ②.....	K1R 6H2 567-9293
Navins R M ②.....	K1R 6H2 231-2331
①Paquette L M.....	K1R 6H2 567-1503
Paul Cecil ②.....	K1R 6H2 230-6427
Poissant Jeffery & Anna ②.....	K1R 6H2 231-2307
①Pshenichnikov Alexandre.....	K1R 6H2 567-6773
Raymond Rick ③.....	K1R 6H2 230-3864
Ryan M C ②.....	K1R 6H2 237-4779
Soame K ②.....	K1R 6H2 233-9915
St Germain R ②.....	K1R 6H2 234-9407
Tremblay A S ②.....	K1R 6H2 237-1749
①Trempe Julie.....	K1R 6H2 233-7290
①Walsh A G.....	K1R 6H2 235-8347
Walters M ②.....	K1R 6H2 231-2267
①Windsor Dustin.....	K1R 6H2 232-0677
Woo W ②.....	K1R 6H2 230-8402
Yano N ②.....	K1R 6H2 235-0821
#101 Lavergne B ①+.....	K1R 6H2 233-6132
#106 Ng G ②.....	K1R 6H2 231-7638
#104 Romeril A ②.....	K1R 6H2 237-0888
#109 Tachart Peter S ①+.....	K1R 6H2 235-8906
#212 PROPHET YOHAN WILFRED.....	K1R 6H2 567-9053
#209 Gordon J D ①+.....	K1R 6H2 238-2631
#211 Mc Naughton M ①+.....	K1R 6H2 238-6828
#205 Tessier R ①+.....	K1R 6H2 233-9880
#312 ACTIONPAK ADVERTISING OF CANADA	K1R 6H2 563-4062
#312 Q-PONZ INC.....	K1R 6H2 563-4062
#307 Dean Frank ②.....	K1R 6H2 237-4918
#312 Lenters J ①+.....	K1R 6H2 234-6406
#308 Marchand Lloyd ①+.....	K1R 6H2 567-5917
#312 Schumacher Charles ①+.....	K1R 6H2 234-6406
#303 Thomas V ⑤.....	K1R 6H2 233-9292
#412 Allen R ①+.....	K1R 6H2 233-3554
#407 Concepcion E ②.....	K1R 6H2 230-8883
#403 Howell L ①+.....	K1R 6H2 235-5917
#411 Murphy M M ①+.....	K1R 6H2 236-2079
#501 Christopher D C ①+.....	K1R 6H2 233-9501
#512 Paquin J ①+.....	K1R 6H2 234-1029
#510 Pastyrik V ②.....	K1R 6H2 235-7448
#601 Anderson B L ①+.....	K1R 6H2 238-3734
#603 Caron Y J ②.....	K1R 6H2 232-1381
#602 Dubord Albert ①+.....	K1R 6H2 233-1036
①#605 Dunn S.....	K1R 6H2 234-7879
#606 Gauthier Frank ①+.....	K1R 6H2 236-3830
#709 Dunn L A ②.....	K1R 6H2 235-8697
#710 Hanlan H ②.....	K1R 6H2 233-5278
#701 Scott Arthur N ①+.....	K1R 6H2 232-4977
#806 Elliot Geoffrey ②.....	K1R 6H2 236-9872
#806 Jackson H ②.....	K1R 6H2 567-3782
#809 Lacasse Remi ①+.....	K1R 6H2 235-7364
#810 Mac Kenzie H John ③.....	K1R 6H2 237-1429
#801 Moceris M A ②.....	K1R 6H2 234-4733
①#805 Sampogna Christina.....	K1R 6H2 236-0487
#807 Zatsoul C ②.....	K1R 6H2 230-1197
#904 Burton S C ①+.....	K1R 6H2 232-2250
#909 Clement H ②.....	K1R 6H2 233-8707
#912 Dale H M ②.....	K1R 6H2 235-8371
#906 Lipson Laura Lee ③.....	K1R 6H2 233-3024
#907 Nguyen Gaston K G ②.....	K1R 6H2 233-9489
#905 Scott T F ①+.....	K1R 6H2 233-1663
①#901 Shanks P E.....	K1R 6H2 237-1053
①#1010 Cockerton B ①+.....	K1R 6H2 567-6054
#1009 Dean W J ②.....	K1R 6H2 235-3817
#1007 Dudley R L ②.....	K1R 6H2 231-5328
#1001 Evans D H ①+.....	K1R 6H2 235-4158

BRONSON AVE Address	cont'd Phone
#1011 Johnson K ①+.....	K1R 6H2 233-5378
#1004 Martel G ②.....	K1R 6H2 233-8520
①#1008 Rajak Aleksandar	K1R 6H2 235-8195
①#1008 Syrbou Elena.....	K1R 6H2 233-0998
#1106 Berndt D ①+.....	K1R 6H2 235-4892
①#1105 Dickinson P B.....	K1R 6H2 231-4306
#1103 Kershaw J ③.....	K1R 6H2 235-0570
①#1102 Quinn Brad.....	K1R 6H2 230-0443
#1101 Van Der Beelen L ①+.....	K1R 6H2 238-2175
176 POLLACK CONSULTANTS.....	K1R 6H4 238-2233
POLLACK PERSONNEL.....	K1R 6H4 238-2233
WHITAM SCHOOL FOR THE PERFORMING ARTS	K1R 6H4 567-7789
190 190 BRONSON SALON.....	K1R 6H4 232-2425
BCC SYLVICULTURE SYSTEMS INC.....	K1R 6H4 237-1567
CANADIAN RELIEF FUND FOR CHERMOBYL VCTMS IN BELARU	K1R 6H4 567-9595
DEVON GROUP LTD THE.....	K1R 6H4 567-2281
ESRI CANADA LIMITED	K1R 6H4 234-2103
FONDS CNDN D'AIDE AUX VCTMS DE TCHERNOBYL EN BLRSS	K1R 6H4 567-9595
JUST FOR LUNCH.....	K1R 6H4 234-6634
MINION SOFTWARE INC.....	K1R 6H4 238-3070
PETRY FINANCIAL GROUP	K1R 6H4 594-5395
PROJECT MANAGEMENT CENTRE	K1R 6H4 235-8075
REACAN LTD.....	K1R 6H4 230-0590
STAVE & ASSOCIATES	K1R 6H4 233-2159
SYNERGEM MANAGEMENT INC.....	K1R 6H4 233-7115
WILBERFOSS INC.....	K1R 6H4 563-1389
Grice Christopher ②.....	K1R 6H4 236-0452
Guertin Louis ②.....	K1R 6H4 233-6566
Miller Norman C ②.....	K1R 6H4 230-9459
Smallwood L ②.....	K1R 6H4 234-2107
Smallwood Sandy L A ②.....	K1R 6H4 238-1835
196 ASSOCIATION DE LA CONSTRUCTION D'OTTAWA	K1R 6H4 236-0488
CANADIAN PRESTRESSED CONCRETE INSTITUTE	K1R 6H4 232-2619
MECHANICAL CONTRACTORS ASSOCIATION OF OTTAWA	K1R 6H4 237-1491
OTTAWA CONSTRUCTION ASSOCIATION THE.....	K1R 6H4 236-0488
THE OTWA CONSTRN ASSOCTN	K1R 6H4 235-0103
#100 OTTAWA VALLEY BID DEPOSITORY INC.....	K1R 6H4 234-5441
200①#31 Abbott M E.....	K1R 6H4 235-5721
①Arbouche S.....	K1R 6H4 565-0211
#83 Asnakech Seboka Geda ②.....	K1R 6H4 233-1596
①#24 Beaton I.....	K1R 6H4 565-3797
①Bryden Kenneth.....	K1R 6H4 235-4667
①Bui Ngon.....	K1R 6H4 237-8270
#84 Calma Gordan ②.....	K1R 6H4 234-9233
#23 Champagne S J ②.....	K1R 6H4 237-6001
#72 Charron Yvan M ②.....	K1R 6H4 236-0467
①#84 Cliche C R.....	K1R 6H4 234-0982
①Crappier B.....	K1R 6H4 565-5535
①#71 Cunningham Dennis.....	K1R 6H4 234-7825
#56 Derakhshandeh H ②.....	K1R 6H4 233-5407
①Dibenedetto C.....	K1R 6H4 569-0880
①Fleming G.....	K1R 6H4 235-2657
①#54 Grubina Vladimir G V	K1R 6H4 236-4793
①Haddad R.....	K1R 6H4 236-7428
Hoang H ②.....	K1R 6H4 235-1357
①Holmes R.....	K1R 6H4 235-9996
①Huang N.....	K1R 6H4 235-8601
①Jacques L.....	K1R 6H4 236-0670
Keleta T ②.....	K1R 6H4 234-8619
①Kim Thomas.....	K1R 6H4 235-5913
①Kling N.....	K1R 6H4 230-1559
①#53 Lukic Dejan.....	K1R 6H4 236-7969
①#32 Mac Kay Ken S.....	K1R 6H4 230-8045
①#85 Marinet C L.....	K1R 6H4 235-1271

21 ERIC GOODMAN & ASSOCIATES INC.....	K1R 7A4 230-3181
Goodman E E L ①+.....	K1R 7A4 233-0820
Huggett C ②.....	K1R 7A4 233-0820
23 Rennick T ②.....	K1R 7A4 233-9356
25①Kennedy Blaine.....	K1R 7A4 233-2411
29①Brown W.....	K1R 7A4 230-0757
51①Dyck G	K1R 7A4 233-0258
Klupfel Mark ②.....	K1R 7A4 236-8402
Leger Gilles ②.....	K1R 7A4 233-1502
①Markwick C.....	K1R 7A4 236-0771
Simon A ②.....	K1R 7A4 234-0253
①Therriault D.....	K1R 7A4 237-9288
57 Lamy Paul ②.....	K1R 7A4 567-8090
60 HOPITAL SCO.....	K1R 7A5 233-4041
SIS OF CHRTY OF OTTAWA (SCO) HLTH SRVC SCO HSPTL	K1R 7A5 233-4041
SRVC DE SNT DS SRS DE LA CHRT D'OTTW (SCO) HPTL SC	K1R 7A5 233-4041
72 CAMBRIDGE FOOD MART.....	K1R 7A7 563-1620

	Phone
①Manning Dean.....	K1R 5E2 234-2143
593 Benoit Leon E ②.....	K1R 6K9 237-2031
Hill Grant ②.....	K1R 6K9 237-2229
Mc Guire J B ⑤.....	K1R 6K9 230-9192
Roose Ralph ⑦ ▲.....	K1R 6K9 235-4173
600 ①Brault Renaud.....	K1R 6L1 567-1534
①Cooper M E.....	K1R 6L1 567-1234
Deutsch B ⑩+.....	K1R 6L1 232-8458
Dunn Robert J ②.....	K1R 6L1 237-9810
Feunmayor D ②.....	K1R 6L1 232-4145
Gilbert Rob ②.....	K1R 6L1 236-6260
①Gow R.....	K1R 6L1 236-8366
Hare J ②.....	K1R 8L1 237-7820
Hourihan K M ⑩+.....	K1R 6L1 234-2317
Isabell J ⑩+.....	K1R 6L1 234-8164
Lafontaine M ⑤.....	K1R 6L1 237-0688
Mark Clayton ②.....	K1R 6L1 235-2420
Mason Clifford H ⑤.....	K1R 6L1 238-1727
Miller Greg ②.....	K1R 6L1 567-5466
Montoya V ⑦.....	K1R 6L1 233-2253
Perkins K ②.....	K1R 6L1 567-9374
①Robillard J.....	K1R 6L1 233-4230
Robineau C ⑩+.....	K1R 6L1 233-6708
Scott H J ⑩+.....	K1R 6L1 232-5849
①Sheridan F.....	K1R 6L1 235-9065
Sponza Tony ②.....	K1R 6L1 230-8833
Szendrey Leslie ②.....	K1R 6L1 233-5310
①Terrien M L.....	K1R 6L1 594-8912
①Vincent C.....	K1R 6L1 567-9553
White Brad ⑤.....	K1R 6L1 233-2502
Yeatman N A ②.....	K1R 6L1 237-6075
601 Carver Richard ②.....	K1R 6K9 233-1857
①#5A Demers J R... ..	K1R 6K9 583-0188
Desjardins C R ⑩+... ..	K1R 6K9 233-5806
#4A Kennedy D ⑩+... ..	K1R 6K9 234-4222
Kennedy J ⑤.....	K1R 6K9 233-9405
①Lanthier B F J.....	K1R 6K9 232-6542
Lobo Carol C L ②.....	K1R 6K9 237-8818
Milligan M A ⑩+.....	K1R 6K9 232-6063
Smith N L ⑤.....	K1R 6K9 234-7108
①Zackon David.....	K1R 6K9 235-5567
603 Bourque G ⑩+.....	K1R 6K9 236-2811
Cregan H ②.....	K1R 6K9 230-8264
①Dobrowolska T.....	K1R 6K9 232-6614
#6 Johnson S A ②... ..	K1R 6K9 237-3887
Madriz J ②.....	K1R 6K9 236-2708
①Wickmasuriya Sarah.....	K1R 6K9 231-7643
604 INUIT COMMUNITY CENTRE.....	K1R 6L1 583-3546
1208 INUIT NON-PROFIT HOUSING.....	594-2810

BRONSON AV-Contd
 1002 Benet Milan T & Gilberte A [2]
 231-3313
 1003 Not Verified
 1004*M. Eheran M J 236-9950
 1005-1007 Not Verified (3 Apts)
 1100 Dilabio Ernie [4] 244-9439
 1101 Not Verified
 1102 Cloutier D [9] + 236-5254
 1103*Calbert J Adrian & Rita C
 236-6582
 1104 Currie J S [4] 231-6968
 1104 Kestela L M 231-6965
 1105*Nelson John T & Marjorie
 M 234-0819
 1106 INNER PEACE MOVEMENT
 OF CANADA 238-7844
 Bunbury Reta [8] 238-7844
 1107 Not Verified
 1201 Waters R J [2] 230-4599
 1202 Aron Jack [5] 234-6337
 1203 Evans John L [2] 234-4321
 1204*Buchanan Jean E 594-5201
 1205 Agnew S [4] 565-3819
 1206-1207 Not Verified (3 Apts)
 101a*Apolonio R 230-2459
 101c Not Verified

117

• ALBERT ST INTERSECTS
 • SLATER ST INTERSECTS
 140 Apartments
 135*Riley M
 1 Baker Doreen [9] + 235-7383
 2 Not Verified
 3 Leduc Jean [8] 236-4145
 4*Mc Lellan K 234-7006
 5*Ohl Pierre 231-5705
 6*Chandler J 233-1480
 6 Campbell James T 233-1480
 7-11 Not Verified (4 Apts)
 11 Parson James & Deborah [4]
 233-6119
 12 Not Verified
 14*Sommerville K 234-6899
 15*Mann M 238-5098
 • LAURIER AV INTERSECTS

175 STONECLIFFE APARTMENTS 171
 234-7976
 101 Lavergne Blandine R [9] + 233-6132
 102 Le Blanc Paul [2] 237-2071
 103 Gascon J C & Tara [2]
 104 Giroux Reed R [4] 237-3004
 105 Tuschart Peter S [8] 235-8906
 106 Tremblay Alma S [2] 238-5491
 107*Coulson Tom & Maria Pia
 230-4334
 108 Not Verified
 109 Hart Ronald P & Janice N [2]
 234-7975
 201 Not Verified
 202 Casey Peter J [8] 236-0016
 203 Cumbers M [9] + 233-2367
 204 Not Verified
 205 Tessier Rita R [9] + 233-9880
 206 Binks Jeff S [5] 235-4744
 207 Not Verified
 208*Raymond Rick 230-3844
 209 Gordon June D [9] + 238-2631
 210 Not Verified
 211 Mc Naughton Melba J [9] +
 238-6828
 212 Marchand Denise E [2] 233-7362
 301 Wilson George G & Lillian M [9] +
 235-4995
 302 Kennedy Edna M [2]
 303 Thomas V [2] 233-9292
 304 Not Verified
 305 Kenney Norman I [9] + 232-8830
 306 Not Verified
 307 Dean Frank [2] 237-4918
 308 Marchand Lloyd E [9] + 567-5917
 309 Holst P A [2] 567-8063
 310 Coyne J C [9] + 234-6589
 311*Nevis Rita M 231-2331
 312 Lenters I [9] + 234-6406
 312 Schumacher Charles C 234-6406
 401 St Germain Robt J [9] + 234-9407
 402 Bolloch Wendy [2] 236-4628
 402 Anderson Michl J 236-4628
 403 Howell Lillian [8] 235-5917
 404*La Londe Jeannine A 238-6334
 405 Evrett R M [9] + 233-3466
 406 Not Verified
 407 Conception E [2] 230-6683
 408 Madge Gordon [8] 233-9529
 408 Baker Desmond F 233-9529
 409 Power Ann [4] 237-9075
 410 Not Verified
 411 Murphy Marjorie [9] + 236-2079
 412 Allen Rita [9] + 233-3554
 501 Christopher Douglas C &
 Dorothy O [8] 233-9501
 502 Knight E E [2] 235-5739
 503 Siros Michel & Brenda [4]
 234-3082
 504 Not Verified
 505 Gillam Hugh C [9] + 236-1754
 506 Soame K [4] 233-9915
 507 Lacasse Madeleine R [2] 594-8511
 508 Not Verified
 509 Cavan Alma M [2] 236-1245
 510 Hrebacka Vera [8] 237-7448
 511 Fever M Dorothy [9] + 235-3789
 512 Paquin Yvonne B [9] + 234-1029
 512 Paquin Jeannette H 234-1029
 601 Anderson B L [9] + 238-3734
 602 Dubord Albert E [9] + 233-1036
 603 Not Verified
 604 Bedard J [2] 235-9703
 605 Rivard Lloyd L & Grace [2]
 232-6438
 606 Gauthier Frank D & Jeanne [9] +
 236-3830
 607 Gallant Doris E [2] 565-2319
 608 Casey Patricia [4] 237-9739
 609 Ford F J [2] 237-7063
 610 Not Verified
 611 McLeod G [5] 235-3826
 612 Not Verified
 701 Scott Arthur N & Therese L [9] +
 232-4977
 702 Cowan B J & Mildred [9] +
 234-6618
 703 Hammond Claire [2] 230-2868
 704 Not Verified
 705 Hand Grace E [9] + 235-1606
 706 Casey Thos J [8] 238-1316
 707*Swenson Bill 234-4991
 708 Carr Steven M [2] 563-2102
 708 Ross Lisa E 563-2102
 709 Dunn L A [9] + 235-8697
 710 Hanlan Helen M [4] 233-5278

711*Tremblay A S 238-5491
 712 Gerlach Gertrude J [9] + 235-6323
 801*Lirette Theresa C 237-6308
 802 Jackson Annetta [4] 232-1998
 803 Richer Anne M [9] + 234-8735
 804-805 Not Verified (2 Apts)
 806 Elliot Geoffrey [2] 236-9872
 807 Zaisvol C [4] 230-1197
 808 Walters Marie E [2] 231-2267
 809 Lacasse Grace E [2] 235-7364
 810*Mac Kenzie H Jas 237-1429
 811 Not Verified
 812 Hodgson Kert J [2] 233-9653
 901 Mc Clinton D [4] 233-2833
 902 Vaudrey Bill J [4] 230-0347
 903 Foulds Gordon A [9] + 232-9125
 904 Burton S C [8] + 235-2250
 905 Scott Terry F [2] 233-1663
 907 Plarde Mariette [2] 237-7769
 908 Lavigne Kathleen [4] 567-3316
 909 Clement Henry T & Beatrice [9] +
 233-8707
 910 Not Verified
 911 Yano Noriko [4] 235-0821
 912 Dale Aelene [8] 235-8371
 1001 Evans Dorothy H [9] + 235-4158
 1002 Baxter John [9] + 232-6697
 1003*Ward Evelyn 230-8828
 1004 Martel Ginette [2]
 1005 Mc Cuish J M [9] + 232-6446
 1006 Gauthier Leonard [8] 233-9805
 1007 Dudley Roberta L [8] 234-5073
 1008 Not Verified
 1009 Dean William J [2] 235-3817
 1010 Bernardo [2]
 1011 Johnson Keith W [9] + 233-5378
 1012 Coulson John C [7] 231-6198
 1101 Van Der Bellen L M [9] +
 238-2176
 1102*St Pierre Dorothy M 235-6142
 1103*Kershaw J 235-0570
 1103 Kostjuk A 235-0570
 1104*Woo Wm 230-8402
 1105 Dickinson P [9] + 236-6758
 1106 Berndt D [5] 235-4892
 1107 Al-Hunaidi M O [9] + 231-2772
 1108 Jones Pamela M [9] + 232-8452
 1109 Baker Jacqueline [2] 594-5464
 1110 Haye June C [2] 234-0333
 1110 Rabey Kingsley 234-0333
 1111 Desnoyers D [9] + 235-2455
 1112 Elliott William T [9] + 567-3872

2

• GLOUCESTER ENDS
 176 POLLACK PERSONNEL personnel
 agency 238-2233
 ASSOCIATED REHABILITATION
 vocational rehab 233-8883

2

190 Office Building
 1st Fl ANDREX HOLDINGS
 LIMITED 238-1836
 Not Verified
 ABSOR CONSTRUCTION
 238-2388
 Not Verified
 Not Verified
 GAGNON EMBURG
 MANGEMENT SERV INC
 232-7655
 STAE & ASSOCIATES 233-2159
 Not Verified
 CANADA RESEARCH INSTITUTE
 234-5204
 DEVON GROUP LTD THE
 567-2281
 AFRICA INTERMATION
 AFRIQUE 230-9115
 ALLER & COMPANY 563-3501
 ANDREWS COMSBERG ASSOC
 232-4080
 GRICE CHRISTOPHER ofc
 236-0452
 JONES M J OFFICE 233-6151
 KENNEDY & DE GROH
 CONSULTANTS 569-0055
 M C CONOMY & CO 230-8928
 NATIONAL CAPITAL
 ZOOLOGICAL SOCIETY 238-1885
 NOLAN LINDA INTERIORS A R
 J L 238-4447
 PHASE 5 CONSULTING GROUP
 233-3513
 SYNERGEM MANAGEMENT INC
 233-7115
 TANDEM ENGINEERING &
 MANAGEMENT CONSULTANTS
 INC 237-1565
 BRONSON SALON hair salon
 232-2425

2

196 Office Building
 Suites
 100 OTTAWA VALLEY BID
 DEPOSITORY 234-5441
 100 CANADIAN STRESSED
 CONCRETE INSTITUTE
 332-2819
 102 MECHANICAL CONTRACTORS
 ASSOCIATION OF OTTAWA
 237-1491
 101 ELECTRA-QUOTE AND
 ASSOCIATES
 201 OTTAWA CONSTRUCTION
 ASSOCIATION 236-0488
 300 Not Verified
 300 Not Verified
 301 Not Verified
 103 MECHANICAL CONTRACTORS
 ASSOCIATION OF OTTAWA
 trade assn 237-1491
 303 Vacant
 304 Not Verified
 Apartments
 1 Vacant
 2*La Londe Darrell
 3 Sabovin Marie [2] 237-9832
 4*Puckerin Len
 11*Valasquez Rosa
 12 Vacant
 13*Igal Abdi Mohammed 235-6024
 14 Not Verified
 21 Martinez Jesus [2] 594-8436
 22*Osorio Rodriguez Wilfredo
 563-2150
 23*Champagne S J 237-6001
 24 Not Verified
 25 Simon Peter [2] 233-7324
 28 Lopez E [2] 236-0408
 31*Guled Abdulhakim 231-3883
 31 Mohammed Abdulsalan 231-3883
 31 Sheikali Abdrahman 231-3883
 32 Mohamed-Abdi Fatah Yousuf [2]
 238-1164
 33*Musse Osman 235-3239
 34 Not Verified
 35*Mohammed Hasan

21 Goodman Eric E [8] 233-0620
 Huggell Connie 233-0620
 23-24 Not Verified (2 Hses)
 25 Borden B [2] 237-3054
 25 Not Verified
 27 ST VINCENT HOSPITAL
 FOUNDATION 233-4041
 29-1*Thomson Brent 563-9063
 29-2 Wells Stephanie [2] 563-2609
 31-43 Vacant (3 Hses)
 51 Apartments
 1*Robinson D 234-0936
 101*Bergeron Michl 567-7832
 102 O'Connell D Rory [2]
 103 Not Verified
 104 Leger Gilles G [4] 233-1502
 105 Gregory M C [2] 231-3449
 106*Lask K
 201 Flomen Teresa G [2] 565-8388
 202 Barch J [2] 729-5533
 203*Butler Allan 236-6131
 204*Jaworski Wojciech 236-5441
 205-206 Not Verified (2 Apts)
 301*Williams Elsie M
 57 Lamy Paul & Victoria [9] + @
 567-8090
 Lamy Victoria 567-8090
 60 SAINT VINCENT HOSPITAL
 233-4041
 • PRIMROSE AV INTERSECTS
 72 CAMBRIDGE FOOD MART
 563-1620

• BRONSON AV INTERSECTS

322

• BRONSON AV INTERSECTS

- 593 ASHBURN HALL APARTMENTS
 1 Roose Ralph H & Joan S [4] ©
 235-4173
 2★Ferchette Robt 234-2081
 3 Corbeil Jean Hon [4] 231-5436
 3 Corbeil Benoit 231-5436
 4 Mc Guire Joseph [2] 230-9192
- 600 NORTHCLIFFE APARTMENTS
 1 Robillard K [4] 594-8912
 2 Clayton Mark [2] 235-2420
 3 Robillard Maurice C [9] +
 3 Robillard Joan
 4 Not Verified
 5 Mason Clifford H [2] 236-1727
 6 Scott Helen J [9] + 232-5849
 7 Not Verified
 8★Sullivan R K 238-5809
 9 Chisholm M A [2] 594-3695
 10 Harris Maurcen E [9] + 237-1457
 11 Terrien M L [4] 594-8912
 12 Chadonnet [2]
 14★Sponza T 567-1891
 15 Dunn Robert J [4] 237-9610
 16 White Brad [2] 233-2502
 17 Houriham Kathleen M [9] +
 234-2317
 18 Gareau D [2] 237-6153
 19★Forbes R 231-4838
 20 Isabell J [9] + 234-8184
 21 Robineau Claude [8] 233-6708
 22★Currie J Colin 235-7538
 23 Not Verified
 24 Corrigan T [2] 230-0847
 25★Leunny David 236-3862
 26★Kurr D L 232-4145
 27 Montoya V C [4] 233-2253
 28 Brean Patrick [2] 563-8149
 28 Hare J 563-8149
 29 Lafontaine Mark R [2] 237-0686
 30 Perks D [2] 567-3956
 31 Deutsch Bertha [9] + 232-8458
- 601 Apartments
 1 Milligan Muriel A [9] + 232-6063
 DALHOUSIE CO-OP OFC
 234-5500
 2 Kennedy Eleanor [2] 233-9405
 2a Herbert Brad [2] 563-3298
 2b Lanthier Bruce F [2] 232-8542
 2b Lanthier Brian 232-8542
 3 Bisson Sherine [5]
 3a Lantalgne Richard [2] 234-2134
 3a Pilson Peter 234-2134
 4 Desjardins Clarence R & M
 Doreen [9] + 233-5806
 4a Kennedy D J [9] + 234-4222
 5 Blanco Hortensia [2]
 5a Demers Ron & Colleen Taylor [2]
 563-0188
 5a Taylor Colleen 563-0188
 6★Drar Yohannes
 7 Zackon David [9] + 235-5567
 8★Dickson Jeremy
 8a Smith Nicoly [2] 234-7108
- 603 Apartments
 1 Larsen Kaj F [2] 563-0012
 2★Carroll Alice 236 1731
 3 Wickremasuriya Sarath &
 Sujatha [2] 234-9733
 3 Wickremasuriya Khemi 234-9733
 4 Bourque Gabrielle [9] + 236-2811
 5 Not Verified
 6★Johnson Suzanne 234-5792
- 604 TUNGASUVVINGAT INUIT
 COMMUNITY CNTR home &
 santariums 563-3546
- 862 HOUSEHOLDS
 351 BUSINESSES

607 O'Day John B Jr 233-3243
 701 Embassy Of The Hashemite Kingdom Of Jordan 238-8090
 702 Vaudrey J
 703 Betcherman Fanny Mrs 234-2615
 704 Charpentier Jean 563-0281
 706*Assad H 233-4487
 707 Vacant
 801 Vacant
 802 Canadian Petroleum Association 232-6374
 803 Berger Robt
 804 Rockwell International Of Canada Ltd tool mfr 233-4067
 804 Zanette Robt E 233-1060
 806 St Cyr L P 230-0888
 806 No Return
 807 Vacant
 901*Hansen Inger
 05 Prosser S L
 903*Thomas C T
 904 No Return
 906 Vacant
 906 Chabot D 235-6043
 1001 Michrowski Andrew 236-6265
 1002*Landry C W 235-3784
 1006*Khalofeh Hani
 1101*Walter A
 1102 Cloutier D 236-5254
 1103*Calvert J Adriane 236-6582
 1104 Hanson F L
 1105 No Return
 1106 Inner Peace Movement Of Canada 238-7844
 1107*Leferriere M P 238-1934
 12th Fl Laundry Room
 1201*Belley Francois 594-4949
 1204 Bucciero P 233-1685
 1206 Monette Pierre R 230-7638
 1206 Vacant
 1207*Hogan R J
 101a*Messerschmidt Sharon

ALBERT ST INTERSECTS
 SLATER ST INTERSECTS

140 Apartments
 1 Baker Doreen 235-7383
 2 Lafleur
 3 Leduc Jean 236-4145
 4 Drapeau J 235-2252
 5 Nemtz Irving 231-3309
 6*Taylor J 594-4974
 7 Gowling Geo R 237-3980
 8 Gordon Robt J
 9*Swanbury B 235-6319
 10*Roh Jim Ho 231-7111
 11*Tiganish R M 235-3759
 12 Totirakul Viwat 231-3420
 14*Bourinot J 233-5314
 15*Panaki Mohammad R

LAURIER AV INTERSECTS

175 Stonecliffe Apartments 234-7975
 101 Lavergne B 233-6132
 102 Baker Tanny D 238-7081
 103 Brown N E 235-0089
 104 Callapina Felcie M 238-5984
 105 Tischare Peter S 235-8906
 106 Forcier Vivian 232-7893
 107 Coulson Tom H 235-4689
 108 Prest J E 233-6318
 109 Raymond A 234-7975
 201 Ennis Helen J 233-2043
 202 Casey Peter J 238-0016
 203 Cumbers M 233-2367
 204 Gillfillan Ronald H 234-5445
 205 Tessier Rita 233-9880
 206*Mercier R 563-0489
 207 Norris P 235-4062
 208 Baker D 235-2851
 209 Gordon June D 238-2631
 210 Lalonde J A 235-6334
 211 Mc Naughton Melba J 238-6828
 212 Bollinger C E 234-9418
 301 Wilson George G 235-4695
 302*Butler I K 237-7426
 303 Yano N 235-0821
 304 Chenail Gerard 238-3832
 305 Kenney Norman I 232-8830
 306 Murphy Muriel 234-2000
 307 Holst P A 236-4495
 308 Marchand D E 233-7352
 309*Kavanagh C 230-6961
 310 Coyne J C 234-6589
 311 Casey Gertrude L 234-0336
 312 Lenters I Mrs 234-6406
 401 St Germain R J 234-9407
 402 Johnston Suzanne 232-6035
 403 Howell Lillian 235-5917
 404 Tremblay Guy 230-4322
 405 Evrett R M 233-3466
 406 Hisko Betty J 234-5491
 407 Wood Mark
 408 Madge Gordon 233-9529

117

171

21 Goodman E E 233-0620
 23 No Return
 25 Borden B © 237-3054
 27 Department Of Nursing St Vincent Hospital 782-2727
 29a*Cutya Samil 237-6498
 29b Vacant
 31 Kennelly Albert © 234-2595
 Sheild Mary 232-3194
 33 Chabot L M 234-9431
 47 Parking Lot
 51 Apartments
 1*Epp Jack 234-7630
 101*Lecler Yeyves 231-4043
 102 Shalla B 232-9112
 103 Vacant
 104*Renic Ivanka 235-4977
 105 Berndt D 235-4892
 106 Lahey Tony 230-2641
 201*Dagenais Ada 235-9491
 202 Daoust Jeannine D 237-0124
 203 Quinn A L 238-8738
 204 Vacant
 205 Mc Grath Gayton
 206*Williams E M 232-2788
 57 Lamy Paul © 237-5883
 60 Saint Vincent Hospital 233-4041
 PRIMROSE AV INTERSECTS
 72 Joe's Confectionery 233-4353

409 Cooke H T 232-7805
 410 Charbonneau G 235-9144
 411 Murphy Marjorie 235-2079
 412 Allen Rita 233-3654
 601 Christopher Douglas C 233-9601
 602 Dupont Sylvie 235-9653
 603 Berube D 232-2385
 604 Young Gerald 237-5327
 605 Gillam Hugh C 236-1754
 606 Lavigne Mathilda M Mrs 235-3009
 607 Bourque Laurette D
 608 Kennelley M 230-5034
 609 Walsh Madalene 233-7357
 610 Hrebacka Vera 235-7448
 611 Fever M Dorothy 236-3789
 612 Paquin Yvonne 234-1029
 601 Anderson B L 238-3734
 602 Dubord Albert 233-1036
 603 Vacant
 604 Bedard Jeannette 236-9703
 606 Jackson Annetta 232-1998
 606 Gauthier Frank 236-3830
 607 Cross Fletcher F
 608 Vacant
 609 Nelligan Therese 237-2799
 610 Cantelon Linda D 237-3673
 611 Mc Carron Germaine 594-8419
 612 Beniskos Dorothy A
 701 Scott Arthur N 232-4977
 702 Cowan B J 234-6618
 703 Herbert C G 235-6208
 704*Patterson Evelyn M
 706 Hand Grace E 235-1606
 706 Casey Thos J 238-1316
 707 Bollinger E 235-7074
 708 Binks J 230-8087
 709 Dunn L 235-8697
 710*Joyce E M
 711*Cross Fletcher 234-7441
 712 Gerlach Gertrude J 235-6323
 801 Delapree Francoise 232-7276
 802 Bourgeau Elizabeth 236-3075
 803 Richer Wilfred 234-8735
 804*Traindr Shirley A
 806 Kennedy Therese E
 806*Cross Elis 233-3517
 807 Vacant
 808 Ellisson A P 234-8201
 809 Lacasse Remi 235-7364
 810 Mackenzie H John 237-1429
 811 Lockey Kathleen M Mrs 235-5929
 812*Hodgson J Kent 233-9653
 901 Leman Edw A 563-0133
 902*Beauchamp P 234-5531
 903 Foulds Gordon A 232-9125
 904 Burton S C 232-2250
 905 Scott Terry F 233-1663
 906 Pothier Lucille
 907 Ackerman Gen 232-7910
 908 Edge Anne E 235-7963
 909 Clement Thomas H 233-8707
 910 Watson Louise 233-3790
 911 April J 234-1408
 912 Dale Helen M 235-8371
 1001 Evans D H 235-4158
 1002 Baxter John 232-6697
 1003*Mc Arthur L
 1004 Vacant
 1006 Mc Cuish Joyce M 232-5446
 1006 Gauthier Leonard 233-9606
 1007 Dudley Robert L
 1008 Flux J A 235-9702
 1009 Vacant
 1010*Hardy Lisa
 1011 Johnson Keith W 233-5378
 1012*Coulson John C 231-6198
 1101 Van Der Bellen L M 238-2175
 1102 Cavers C A 235-7675
 1103*Auger Marc
 1104 Zayach Katharine 232-4320
 1106 Dickinson P E
 1106 Hoffman Cecile 563-1706
 1107 Laferriere Marie-Paule 238-1934
 1108 Jones M P 232-8452
 1109 Baker Jacqueline 594-9331
 1110 Hayne June 234-0333
 1111 Desnoyers D 235-2455
 1112 Elliott W T 236-7537

GLOUCESTER ENDS
 176 Caldwell & Associates Realty Limited 230-7171
 190 Office Building
 1st Fl Andrex Holdings Limited 238-1835
 2nd Fl Nolan Linda J designer 238-4447
 2nd Fl Georgian Oaks International franchising 236-1986
 2nd Fl Tandem Consulting Inc mechanical eng consultants 237-1565
 3rd Fl Sbrissa Ovidio architect 230-2243
 Job Creation Of Canada 232-3855
 Permax Inc mgmt consultants 233-7115

BRONSON AV INTERSECTS

- 593 Apartments
 1 Mc Cord Vera C Mrs ●
 2 Roose Ralph H 235-4173
 3★Halliday D Mrs 236-4477
 4★Fukes John
- 600 Northcliffe Apartments 232-2814
 1★Terrien M L 594-8912
 2 Mark Clyton 235-2420
 3 Robillard Maurice C 233-9483
 4 Mc Hale Bernard 236-3175
 5 Mason Clifford H 236-1727
 6 Scott Helen J 232-5849
 7 Yeatman E M 234-6963
 8★Archer Lisa 237-4973
 9★Burnside Ken 231-4238
 10 Harris M E 237-1457
 11 Coskery D 233-6447
 12★Burton D
 14 Mc Gowan V 232-4578
 15 Mc Donald J 231-3541
 16★Degenova John 238-5178
 17 Hourihan Kathleen M 234-2317
 18 Evans C 233-7604
 19★Campbell F M
 20 Isabells Danl J Mrs 234-8164
 21 Robineau Claude 233-6708

- 22 Currie
 23★Burke Carol
 24★Bergmann A
 25 Allen Robt H 235-6503
 26 Keur C 232-4146
 27 Montgomery M
 28★Hess C V 583-4535
 29 Brule Lynne I 237-4340
 30 Vacant
 31 Deutsch Bertha 232-8458
- 601 Apartments
 1 Milligan Muriel A 232-6063
 1a Dalhousie Co-Op Ofc 234-5500
 2 Wong Z ● 235-8962
 2a Easy Myrtle 235-2345
 2b Lanthier Brian 232-8542
 3 No Return
 3a Engler Aileen 234-3974
 4 Desjardins Clarence R 233-5806
 4a Kennedy D J 234-4222
 5★Blanco H
 6a Rodney Pat
 6 Skelton Danl 235-9157
 7 Zackon David 235-5567
 8 Leury Raymond 594-2940
 8a★Fitzgerald Pam 235-4976
- 603 Apartments
 1 No Return
 2 No Return
 3 Meldrum Paul 230-5846
 4 Bourque Gabrielle 236-2811
 ★Lemire Louis 237-7495
 ★Wilson Mary Anne C 235-0663
- 604 Children's Village Of Ottawa-Daycare
 Agcy 236-8573

BRONSON AV.—Contd

703 Betcherman Fanny Mrs 234-2616
 704 Charpentier Jean 663-0261
 708* Tremblay Jean R 238-6277
 706 Vacant
 707 Vacant
 801* Nasse L
 802 Vacant
 803 Vacant
 804 Vacant
 805 Vannan K A 232-8905
 806 Vacant
 807 National Dental Examining Bd Of Canada The
 236-5912
 901 Calvert J Adriane 236-6582
 05 Thomas Christopher T 235-1568
 907* Spicer J 238-1063
 1001 Michrowski Andrew 236-6265
 1002* Carter D 238-5857
 6 Embassy Of Jordan 238-7922
 1006 Asand David
 *Hough Wm O 236-2913
 1102 Vacant
 1103 Dworkin Al 235-1769
 1104* Arbour E 230-4554
 1185 No Return
 1106* Bunbury Rita sec 232-7445
 12th Fl Laundry Room

ALBERT ST INTERSECTS
 COMMISSIONER ST ENDS

10 Apartments
 1 Eker Doreen 235-7383
 2* Robson J R 232-9389
 3 Joy
 4 Frickelton N D
 6* Dowsett Patk 237-3672
 6 Robinson
 7* Weissenhorn F
 8* Sievers S 230-4392
 9 Collard Daryl 234-0738
 10* Krahnhan T R 235-2062
 11 Tiganih Ron 235-3759
 12* Innis Brian 232-9841
 14* Brownrigg J 237-3676
 15* Gowing Geo R 235-4239

SLATER ST INTERSECTS
 LAURIER AV INTERSECTS

176 Stonediffe Apartments

101* Lavogne B
 102* Perard G 232-3442
 103* Brown N E 235-0089
 104 Callapina F 238-6984
 105* Birsenthal V
 106* Fortier V 234-7975
 107 Coulson Tom H 235-1689
 108* Brett C 233-8128
 109* Raymond A 237-3499
 201 Ennis Helen J Mrs 233-2043
 202 Concill J
 203 Hart S 232-3267
 204* Baker D M
 205 Teasler Rita 233-9880
 206 Casey P J
 207 Norris P
 208 Perrier Monique M 238-3957
 209 Gordon June D 238-2631
 210* Hickey K 230-6544
 211 Mc Noughton M 238-6828
 212 Bollinger C E 234-9418
 301 Wilson G
 302 O'Hara John J 235-1073
 303* Yano N 234-5896
 304* Mac Kasey B
 305 Keaney Norman I 232-8830
 306 Murphy D M 234-2000
 307* Mahamad A
 308 Marchand D E
 309* Shreiner M
 310 Cayne L C 234-6589
 311 Casey G 234-0336
 312 Lenters I 234-6406
 401 St Germain R J 234-9407
 402 Hubay J
 403 Joanis Bertha 235-6660
 404 Pasher B
 405* Manji O
 406 Mc Intyre Pauline 231-5401
 407 Wood M 233-0586
 408 Evans Colleen 232-6197
 409 Cooke H T
 410* Charbonneau M
 411 O'Callaghan M
 412 Johnson H D
 501* Reid P D
 502 Wytenburg A
 503 Berube Doris M 232-2385
 504 Evans P
 505 Gillam Hugh C 238-1764
 506 Lavigne Mathilda M Mrs 235-3009

507 Bourque Laurette D 232-5090
 608* Kennedy M
 609 Robertson R G
 610 Kearney T
 611* Fever D
 612 Parquin Y J
 601 Anderson B L 238-3734
 602* Dubard A E
 603 Dupuy Odette
 604 Bedard J 235-9703
 605 Evoy M 238-1827
 606* Lalonde J B
 607* Cross F F
 608* Lalonde J 236-3231
 609 Nelligon Therese 238-6496
 610* Pryce C
 611 Brown J R
 612 Beniskoe A 234-8746
 701 Bellwalker H J 232-6008
 702 Cowan B J
 703 Herbert C G
 704 Everett R M 233-3466
 705 Hand Grace E 235-1606
 706 Morel Roger 232-1836
 707 Amyotte J
 708* Luke J K
 709 Hansen Inge
 710 Deans I
 711 Orntham P 234-6603
 712 Gerloch Gertrude J 235-6323
 801* Lynch M
 802 Scott A N 232-4077
 803 Richer Wilfred 234-8735
 804 Madge Gordon 233-6781
 805 Heynes T C
 806* Lennon C A 233-5006
 807* Chambers H V
 808 Ellison A P
 809 Lecaese R
 810 Mackenzie H John 237-1429
 811 Lockett Geo W 235-5929
 812 Dick B
 901 Leman A 563-0133
 902 Scott M G 232-4786
 903 Foulds Gordon A 232-9126
 904* Burton S C
 905 Ryder D E 233-2206
 906 Pothier Lucille 232-0571
 907* Buisson A
 908* Sauer S
 909 Clement Henry T 233-8707

117

171

910 Watson Louise 233-3700
 911 April J 234-1408
 912* Tremblay J G
 1001 Evans D 235-4158
 1002 Baxter John 232-6697
 1003 Prydo G 236-5433
 1004* Martel G 233-8520
 1005 Mc Cuih Joyce 232-6446
 1006 Rheams C H
 1007* Dudley R L
 1008 Flux J A 235-9702
 1009 Miller J E 235-2509
 1010* Benoit W J
 1011 Johnson Keith W 233-6378
 1012 Hurney R M 232-7897
 1101 Van Der Bellen L 238-2176
 1102* Cavers C A 236-7975
 1103 Houwing J F 233-6862
 1104 Cumbers M 233-2367
 1105 Dickinson Pamela 236-6768
 1106 Hoffman Cecile 563-1706
 1107* Montgomery G 232-9137
 1108* Woods M 230-5620
 1109 Cullen E 232-3349
 1110 Hayne June 234-0333
 1111* Desnoyers D 235-2455
 1112 Elliott W C 236-7837
 GLOUCESTER ENDS
 176 Retrospectors 234-3280
 Black Cat Chimney Sweeps 233-2231
 190 Salon Bronson 232-2425
 196 Norflex Information Design Ltd
 Ottawa Construction Association 236-0488
 Mechanical Contractors Assn trade assn 237-1491
 Canadian Chromalox Company Ltd 235-4359
 Donn Canada Ltd 232-0006

200 Apartments

1* Tan C H
 2* Dung Nguyen
 3 Mc Millan Chris 235-2172
 4* Cotton Brian C 234-6751
 11 Mc Cormack Cecil 236-3522
 12 Rental Centre 232-4850
 13* Franchi S
 14* Mc Carron G
 21 King D B
 22* Wong W C
 23* Hewston K 237-4868
 24* Clarke E A 237-6495
 25* Nguyen Quy 232-5844
 26* Nguyen D H 238-7940
 31 Deherly Christopher

21*Descoteaux Jacques 238-2873
 23 Chabot Lyne
 25 Vallevand Martin 233-1728
 Lliemfeld Kath
 26 St Vincent Hosp
 27 Lemay Geo L © 232-9508
 29 Brunet Jean Y © 234-1493
 *Powie K 233-8194
 31 Kennelly Cath Mrs © 234-2595
 Sheild Mary 232-3194
 33*Chabot Jean 234-9431
 43 Adams Carol 236-2404
 47 Purking Lot
 51 Apartments
 1*Noel Roch 563-1517
 101*Markell S
 102*Benjamin J
 103*Michel J 232-9709
 104*Bahamonde R 233-7614
 105 Berndt D
 106*Smith E
 201*Trevaven A
 202*Mc Lean W
 203 Quinn C 238-8738
 204*Kowalaki Marlene
 205 Mc Grnth Gayton

206*Smit M
 57 Lamy Paul © 237-5683
 60 Saint Vincent Hospital 233-4041
 PRIMROSE AV INTERSECTS
 72 Joe's Confectionery 233-4353

550

ADDRESS NOT LISTED

BRONSON AV INTERSECTS

593 Apartments

- 1 Mc Cord Vera C Mrs © 232-0983
- 2 Roese R 235-4163
- 3 Hurley Robt J 235-6296
- 4 Croucher Gary

600 Northcliffe Apartments 232-2814

- 1 Yeatman F O
- 2 Mark Clyton 235-2420
- 3 Robillard Maurice C 233-9483
- 4 Mc Hale Bernard 236-3175
- 5 Mason Clifford H 236-1727
- 6 Scott Helen J 232-5849
- 7*Yeatman E M 234-6963
- 8 Sauter P
- 9*Lemire Yvon
- 10*Harris M
- 11 De Hart D 236-6994
- 12*Renaud W 232-8785
- 14*Gunette J
- 15*Mc Donald W
- 16*Mac Neil David 235-3797
- 17 Hourihan Kathleen M 234-2317
- 18 Moody B
- 19 Campbell F 233-0120
- 20*Isabelle D J
- 21 Rosemarin A S 234-8923
- 22 Lepalm C M 233-7604
- 23*Sharyk G
- 24*Hanns Michl 235-2992
- 25 Booth B
- 26 Dean G 236-6875
- 27 Turjanica R 233-4807
- 28 Axworthy A 235-6161
- 29*Mc Gowan
- 30*Hartman R 233-8770
- 31 Deutsch Bertha 232-8458

601 Apartments

- 1 Milligan Muriel A 232-6063
- 1b Dalhousie Co-Op Ofc 234-5500
- 2*Allen D
- 2a Easy Myrtle 235-2345
- 3*Gauvin L M 232-6310
- 3a Engler Aileen 234-3974
- 4 Desjardins Clarence R 233-6806
- 4a Kennedy D J
- 5*Lee T 232-3824
- 5a*Rodney P
- 6*Wong Z
- 7*Zackon David
- 8*Mc Clintock J 236-4893
- 8a Atkinson R 235-1196

603 Apartments

- 1 Smith Mabel Mrs 232-3687
- 2*Ryan Roger 233-7825
- 3*Bloom S 232-6175
- 4 Bourque Gabrielle 236-2811
- 5 Mc Donell Steph 233-3721
- 6 Bowen Bruce 233-0318

604*Cohen Eric © 232-9032

ALBERT ST INTERSECTS COMMISSIONER ST ENDS

140 Apartments

1 Baker Doreen 235-7383

2 Legue

3 Miller Percy E 234-4381

BRONSON AV—Contd

4*Evinick James 233-1728
5 Hibbert H
6*Gareau Joanne M S
7 Schwaberg
8 Dale
9 Crawford
10 Brownell B
11 Coventry Fredk 232-4143
12 Riley
14 Mac Farland H E 235-0407
15 Vacant
SLATER ST INTERSECTS
LAURIER AV INTERSECTS

175 Stonecliffe Apartments
101 Beupre Joseph P
102*Mahoney G F
103 Slinn Viola W Mrs 233-5732
104 Callapina F
106 Parent Paul phys 836-3930
106 Minea M V Mrs 234-7975
107 Coulson Tom H 235-4689
108*Bagdadi H
109 Cousineau Paul 237-3499
201 Ennis Helen J Mrs 233-2043
202 Darisse J
203 Hart S
204 Barnes L H
205 Tremier Rita 233-9880
206*Casey P J
207*Dase J
208 Perrier Monique M 235-3957
209 Gordon June D 234-2531
210 Pilatzke Velma R
211 Mc Naughton M
212*Bollinger C E
301 Weaman R
302 O'Hara John J 235-1073
303 Provost Ange 234-5896
304*Mc Kenzie D
305 Kenney Norman 232-6830
306 Domanaki Andrew 234-1650
307*Mc Coleman D
308 Sein Nyant U 236-4256
309 Hotsan J R
310 Coyne J C 234-6589
311 Moran Eileen 236-2485
312*Label M P
401 St Germain R J
402*Whalen Y
403 Joanis Bertha 235-5660
404*Van Alatyne F
405 Bernard Oneida 234-1682
406 Mc Intyre Pauline 234-5491
407 Shallal L
408 Evans Colleen 232-6197
409 Lemon Francis W 236-4760
410 Scharf M
411*Madge G
412 Gubrium Manera 234-9282
501 Ratley Germaine 235-3829
502*Brennan S
503 Berube Rodolphe @ 232-2385
504 Evoy Marlene 234-1927
505 Gillam Hugh C 236-1754
506 Lavigne Mathilda M Mrs 235-3009
507 Bourque Laurette D 232-5290
508 Byrne Florence 237-0976
509*Myers W B
510 Maurice E G
511 Fever M Dorothy 235-3789
512*Lavigne J
601 Anderson B L
602*Trudel Baker
603 Dupuy O
604 Holmes R
605*Gamble E
606 Boucher D
607*Kearney T
608 Cheikh Ali 234-9282
609 Nelligan Therese 236-6496
610*Murray T S
611 Parchomchuk D
612 Beniskoe A
701 Bellwalker H J
702 Cowan B J
703 Locky Geo W 235-5929
704 Everett R M 233-3466
705 Hand Grace E 235-1606
706 Morel Roger 232-1836
707*Myers D
708 Mc Call J
709 Hagan Jarl
710 Christopher S Kathleen 236-5613
711 Grantham Ronald 234-6603
712 Gerlach Gertrude J 235-6323
801*Whalen M
802 Boyle M
803 Richer Wilfrid 234-8735
804*Durocher J
806 Brown Jenn

171

806 Morin Maureen 235-3527
807 Sunstrom J
808 Skelton P D
809*Paquin J Y
810 Mackenzie H John 237-1428
811*Martens V A
812 Wagner C
901*Monkhouse A D
902 Scott M G
903 Foulds Gordon A 232-9125
904 Lambert Geo A 234-0540
905 Ryder Dorothy E 233-2206
906 Pothier Lucille 232-0671
907 Paquin Y
908 Marsh Ronald L 232-7850
909 Clement Henry T 233-8707
910*Hartford F
911 April J 234-1408
912*Taylor M
1001 Evans D 235-4158
1002 Baxter T
1003 Bigonessie Alina
1004*Murphy H
1005 Meculiah J M 232-5446
1006*Shields T
1007*Marion D
1008 Flux J A
1009*Miller J E
1010*Leeder S
1011 Johnson Keith W 233-5378
1012*Horney R M
1101 Van Der Belen L 238-2175
1102 Gardner K V 235-4860
1103 Houwing J E 233-6852
1104*Pilkington M
1105 Dickinson Pamela 236-6758
1106*Lefebvre B
1107*Mc Crue A
1108*Singer J G
1109 Beauchamp J
1110 Hayne Walter 234-0333
1111 Parker Herbert 235-9447
1112*Casey G
GLOUCESTER ENDS
176 Apartments
1 No Return
2 No Return
4 Mec Millan Robt 236-4938
5 No Return
6 No Return
190*Overstreet C P @
196 Ottawa Builders Exch Bidg
National Anti-Poverty Organization 234-6311
Canadian Johns-Manville Co building materials
232-5771
Ottawa Construction Association The 235-0488
Mechanical Contractors Assn trade asan 237-1491
200 Apartments
1*Geiges A
2*Babcock A A
3 Taillefer R E
4*Hunter B M
11*Mc Knight M
12 Person To Person
13 Dupras Jacques
14 Young J M
21*Sasseville R
22*Mc Donald K A
23 Vacant
24*Groulx L A
25 Downey L
28*Chasse K L
31 Doherty Christopher
32 Vacant
33*Miller M D
34 Gingras I 234-4406
35 Palmer L 235-6929
36*Labine G J
41*Rylands K
42*Foran W P
43 Wilson Harold J 236-1119
44*O'Brien L
45*Revere M P
46 Vacant
51 Vacant
82 Lemieux P
83 Vacant
84 Doug
85 Leblanc A B
86 Wilson A F
81 Goudie Lola Mrs 234-2733
82 Rae Minnie C
83 Smith Albert J
84*Mc Lean D G
85 Tremblay M 236-3454
86 Pending
71 Stmand Therese
72*Quebun L M
73*Selkirk J A
74 Dupre Lucien 233-4130
75*Mc Fayden C F
76*Gray C A
81 Dalton Velette

- 21 Morris Joan 236-1852
- 23 No Return
- 25 Rooming House
- 27 Lemay Geo L © 232-9508
- 29 Trudel Geo 236-0007
- 31 Kennelly Roydon J © 234-2595
- 33 Burke Andrew 233-8358
- 35 No Return
- 43 Langrell Cecil 234-2350
- 47 Parking Lot
- 51 Zuyderhoff
- 55 Desrivieres Gilbert A
- 57 Hetu Raymond B © 235-0702
- 60 Saint Vincent Hospital 233-4041
- PRIMROSE AV INTERSECTS
- 72 Joe's Confectionery groceries

- BRONSON AV INTERSECTS
- 593 Apartments
 - 1 Mccord Vera C Mrs © 232-0983
 - 2 Roose R 235-4163
 - 3 Hurley Robt J 235-6296
 - 4 Green P
- 600 Northcliffe Apartments
 - 1★Friendly Edith Mrs 232-1207
 - 2 Mark Clayton
 - 3 Robillard Maurice C 233-9483
 - 4 Mchale Bernard 238-3175
 - 5 Mason Clifford H 236-1727
 - 6 Scott Helen J 232-5849
 - 7 Burke Margt M 232-0514
 - 8★Leggett S 232-9824
 - 9 No Return
 - 10 Perrin J Mrs
 - 11 Vacant
 - 12★Evans W M 232-6643
 - 14★Zalmanowitz Barry 238-6552
 - 15 Hoff Irene T 232-6727
 - 16 Steele Edith 234-3634
 - 17 Hourihan Kathleen M 234-2317
 - 18 No Return
 - 19 No Return
 - 20★Hambly Virginia 234-9886
 - 21★Brazeau E
 - 22 Poole Marlene 232-0394
 - 23 Fisher Viola E 234-1616
 - 24 Vacant
 - 25 Jones
 - 26 Wright R G
 - 27 Lajeunesse P
 - 28 Loane M R 233-4723
 - 29 Vacant
 - 30 Vacant
 - 31 Deutch Bertha 232-8458
- 601 Apartments
 - 1 Milligan Muriel A 232-6063
 - 1b McClintock Joseph D
 - 2 Clark L J
 - 2a Easy Myrtle 235-2345
 - 2b Vacant
 - 3 Morris S
 - 3a Engler Aileen 234-3974
 - 4 Desjardins Clarence R 233-5806
 - 4a Hyam T
 - 5 Gale H
 - 5a No Return
 - 6 Deanyera Doroth J
 - 7 Allan B
 - 8 Vacant
 - 8a Vacant
- 603 Apartments
 - 1 Smith Joseph 232-3687
 - 2 Moriarity Francis B 233-5086
 - 3 Herbert N S
 - 4 Bourque Gabrielle 236-2811
 - 5 Vacant
 - 6 Vacant
 - 8a Vacant
- 604 Sunnyhill Nursery & Kindergarten 233-4784
 - Wallingford Donna Mrs 233-4784

101 No Return

ALBERT INTERSECTS

117

COMMISSIONER ENDS

140 McCORD APARTMENTS

1 Baker Doreen 235-7383

2 MacDonald Susan 232-6325

3 Miller Percy E 234-4381

4 Smee Douglas

5 Curley J

6 Root Robt 233-4708

7 Latta Roger K

8 Chartier Y

9 Sammon John 235-6565

10 Ravel Chas P

11 Coventry Fredk 232-4143

12 Prince B

14 Timm E F

15 Saint Martin F

SLATER INTERSECTS

LAURIER AV INTERSECTS

175 STONECLIFFE APARTMENTS

101 Laroche D Mrs

102 Major Cyloni W 237-0519

103 Joants Bertha 235-5620

104 Paquin Yvonne B 232-2933

105 Parent Paul phys 236-3950

106 Mines M V Mrs 234-7959

107 Coulson Tom H 235-4689

108 Danis H

109 Cousineau Paul 237-3499

201 Blais Pauline 233-4534

202 Rocque Margt 232-7446

203 Moffitt Nellie Mrs 234-8582

204 Giroux Lucille E 234-0609

205 Jutras Pauline

206 Paquin Jeannette 234-1029

207 Currie Robin E

208 Bertrand J Robt 235-8915

209 Fraser S

210 Pilatzki Velma R

211 Steinkrauss W

212 Wrinn Frances M 232-7085

301 Duncan Wm G 236-6107

302 O'Hara John J 235-1073

303 Provost Ange 234-5896

304 Fitzsimmons B J

305 Kenney Norman 232-8830

306 Bland S

307 Barrett Carol A 238-1514

308 Ingram Richd 235-8432

309 Kern J H

310 Coyne J C

311 Moran Eileen 236-2485

312 Brady B S

401 Arsenian J H 236-2930

402 Wilson Wm G 236-1724

403 Schaffter Eliz 234-9245

404 Johnston Melville C 232-7535

405 Bernard Onida 234-1682

406 Sexton M

407 U'Nyunt Sein

408 No Return

409 Lemon Francis W 236-4760

410 Blais Louise 233-4534

BRONSON AV-Contd
STONECLIFFE APARTMENTS-Contd

411 O'Connell Donal K 236-1902
412 Gubrium Manera 234-9282
501 Shanks James G 236-2726
502 Fletcher E Bryan 235-2519
503 Helston Maurice W 233-6667
504 Evoy Marlene 234-1027
505 Gillam Hugh C 236-1754
506 Trotter O J
507 Bourque Laurette D 232-5290
508 Byrne Louis 237-0976
509 Kaczan C M
510 Desroches P J
511 Fever M Dorothy 235-3789
512 Parker D
601 Creed Arth G 232-0440
602 Folsy M
603 No Return
604 Flannery Jane E 235-9862
605 Lohd B K
606 Lindsay Mary-Jane 234-9723
607 Gerard Robt F 235-4481
608 Vizard Jean 233-1623
609 Gurgans Ann 233-4116
610 Bogue J W
611 Fitzpatrick Ignatius E 234-3688
612 Newton K
701 Kilsby V E
702 Foulds Gordon A 232-9125
703 Lockey Geo W 235-5929
704 Everett R M 233-3466
705 Hand Grace 235-1606
706 Morel Roger 232-1836
707 Haight G W 233-5229
708 Clive P
709 Hansen I
710 Ventieghen Michl 234-6791
711 Grantham Ronald 234-6603
712 Hughes M
801 Legate Mona 232-2813
802 Pechell John M 233-4439
803 Richer Wilfrid 234-8735
804 MacInnis Grace W 234-9875
805 Brown Jean
806 Christie Saml 235-4420
807 MacKinzie John
808 St George M T 233-5209
809 Agnew S
810 Donati Henry 232-8931
811 Miller Camille 236-6681
812 Richard P
901 White T G
902 No Return
903 McGillivray Paul L
904 Blase N A
905 Ryder Dorothy E 233-2206
906 Pothier Lucille 232-0571
907 Rowe G A C
908 Frankert Royce A 235-8501
909 Doyle S
910 Ornes Mary C 237-6681
911 Adams Geo A 233-1566
912 Schultz Faye 232-6197
1001 Gagne G
1002 Wolochow David 233-9841
1003 Bigonnesse Alma
1004 Martin S
1005 McCuish J M 232-5446
1006 Lambert G
1007 Bergln Eva M 233-3817
1008 Boyle Wm E 232-3642
1009 Russell Thos A 233-5732
1010 Collins W P K
1011 Laporte Marie-Claire A 234-9889
1012 Reid Lauretta G 237-4809
1101 Gamble Bruce 237-2379
1102 Gardner K 235-4860
1103 Vacant
1104 Morin Maureen C 235-1567
1105 Marett David C 233-6817
1006 Broadbent John E 237-1225
1107 Harford Fredk R 234-1244
1108 Hart P H
1109 Wigmore A D
1110 Larmour Wm G 235-3982
1111 Parker Herbert 235-9447
1112 Rowe G C

GLOUCESTER ENDS

176 Apartments

21 Hunniford Jack 232-0473
23 Zacconi Francesco © 235-7831
25 Rooming House
27 LeMay Geo L © 232-9508
29 1 Dauray Lucien © 237-6321
2 Berube Redolphe Mrs
31 1 Kennelly Roydon J © 234-2595
2 Forbes Douglas J
33 Bellman Lawrence 232-6378
35 Parking Lot
43 Langrell Cecil 234-2350
47 Parking Lot
51 Spencer Cath Mrs 234-6244
Bradley Geo W
55 Des Rivieres Gilbert A 234-5810
57 Heru Raymond B © 235-0702
60 St Vincent Hosp 233-4041
PRIMROSE AV INTERSECTS
72 Joe's Confectionery

BRONSON AV INTERSECTS

550 ADDRESS NOT LISTED

593 Apartments

- 1 McCord Vera C Mrs @ 232-0983
- 2 Danson D
- 3 Hurley Robt J 235-6296
- 4 Green G W

600 NORTHCLIFFE APTS

- 1 Friendly Eva 232-1207
- 2 Mark Clayton
- 3 Robillard Maurice C 233-9483
- 4 McHale Bernard 236-3175
- 5 Mason Clifford H 236-1727
- 6 Scott Helen 232-5849
- 7 Burke Margt M 232-0514
- 8 Lusk Lillian 234-4224
- 9 No Return
- 10 Booth Geneva
- 11 Le Royer Madeleine 234-2337
- 12 Evans Walter M 232-6643
- 14 Appleby Edith E 232-6727
- 15 Hoff Irene T 232-6727
- 16 Steele Edith 234-3634
- 17 Riddell Roberta Mrs 235-0632
- 18 Corbett Lillian M Mrs 235-8412
- 19 Bell F E 235-9653
- 20 Hobson Keith
- 21 St Pierre Helen
- 22 Mulligan Wm V 233-2025
- 23 Fisher Viola E 234-1616
- 24 Smith Chas 232-5647
- 25 Baker Ethel G 232-8046
- 26 Temple Bob
- 27 McCabe Ed
- 28 Loane Marjorie R 233-4723
- 29 Deutsch Bertha 232-8458
- 30 Booth Lorraine M 235-1580
- 31 Baker Ian

601 Apartments

- 1 Milligan Muriel A 232-6063
- 2 Maksym Joseph N 233-7440
- 3 Coventry Brian 236-2162
- 4 Desjardins Clarence R 233-5806
- 5 Morris Selena 233-2400
- 6 Desnoyers Dorothy J 235-2455
- 7 Meyer Hanni 236-2482
- 8 Cooghan M
- 1B McKie Dorothy
- 2A Easy Myrtle 235-2345
- 2B Lanthier John 232-8542
- 3A Engler Aileen 234-3974
- 4A Hyam Tony 233-9424
- 5A Baril Diane
- 8A No Return

603 Apartments

- 1 Smith Joseph 232-3687
- 2 Moriarity Francis B
- 3 Caverley Lawrence
- 4 Bourque Gabrielle 236-2811
- 5 Vacant
- 6 Pelletier Madeline
- 8A Vacant

604 Sunnyhill Nursery & Kindergarten 233-4784
Wallingford Donna Mrs 233-4784

- <> ALBERT CROSSES
- <> COMMISSIONER ENDS
- <> SLATER CROSSES
- 140 MCCORD APARTMENTS
 - 1 KARAM JOSEPH 234-1455
 - 2 CHARLEBOIS GERARD
 - 3 MILLER PERCY
 - 4 JONES OLIVE 233-8103
- PENNER GISELA
 - 5 BURKE WM H 234-4165
 - 6 VACANT
 - 7 -
 - 8 STYLES AUDREY M 232-7496
- LONEY JOAN P
 - 9 VACANT
 - 10 VACANT
 - 11 COVENTRY FREDK (MARY) 232-4143
 - 12 THOMPSON PATRICIA
- SWETTENHAM JANICE 237-1325
- COWPER HEATHER 234-8273
- 14 MACKENZIE JAMES 233-2552
- 15 BAKER DOREEN 232-6294
- DIGNAN ELAINE
- <> GLADSTONE AV CROSSES
- <> LAURIER AV W CROSSES
- 176*HANDY DANL

- 71 INCORPORATED SYNOD OF THE 232-7124
 - DIocese OF OTTAWA OFFICES
 - REED ERNEST S RIGHT REV 232-7124
 - (OFFICE)
- <> QUEEN ST ENDS
- 01 BRN SON HOME FOR PROTSTANT 232-0959
 - AGED WOMEN
- <> ALBERT ST CROSSES
 - 99 1 MATHEWS CHRISTENA 233-6306
 - 2 CORBEIL LORETTA MRS 233-0830
 - 3 WESTWICK THOS (EDITH) 233-1008
 - 4 POLLOCK E A 232-2956
 - 5 -
- 101 VACANT
- <> SLATER ST CROSSES
- <> LAURIER AV W CROSSES
- 175 STONECLIFFE APARTMENTS
 - 101 STEINBERG ALBERT (WILLA)
 - 102 -
 - 103 JAROWSKY RAYMOND 233-8653 (RUTH)
 - 104 GEROUIN JACK
 - 105 PARENT PAUL PHY 236-3950
 - 106 MINES M V MRS 234-7959
 - 107 ALLINGHAM JOHN
 - 108 COULSON TOM H
 - 109 COUSINEAU PAUL (FERNANT) 233-9635
 - 201 COTE FRANCOIS 234-8582
 - 202 VACANT
 - 203 MOFFITT FRED J (NELLIE) 234-0609
 - 204 GIROUX LUCILLE
 - 205 JUTRAS PAULINE 232-1337
 - 205 PELLETIER FRANCOISE 234-1029
 - 206 PAQUIN JEANNETTE
 - PAQUIN JULIETTE MRS
 - 207 VACANT
 - 208 BERTRAND J ROBT 235-6915 (MARJORIE)
 - 209 HICKS MARTIN (ELIZABETH)
 - 210 HAREWOOD JOHN
 - 211 SAVERLAND KARL H (JOY) 235-1744
 - 212 CONNELLY FRANK (CAMILLA) 235-7597
 - 301 FOLEY WM J (ALMA) 235-1073
 - 302 O'HARA JOHN J (PEARL) 234-5696
 - 303 PROYOST ANGE MRS
 - 304 FITZSIMMONS BEVERLY
 - 305 KENNELY NORMAN 234-5156
 - 306 ANTHONY AGNES 234-1222
 - 307 ASHWORTH IRENE 233-5411
 - 308 WALLACE BARBARA
 - 309 VACANT
 - 310 HELLARD M K 233-7006
 - 311 MORAN EILEEN 236-2485
 - 312 SHARPE PATRICIA 234-1140
 - O'BRIEN MAUREEN
 - 401 BERNARD MARY 237-5357
 - 402 HESKETH ELISABETH
 - MCKAY MARY S
 - 403 SCHAFFTEK ELIZTH 234-9245
 - 404 JOHNSTON MELVILLE C (ELIZTH) 232-7535
 - 405 GORDON MYER 234-1369
 - 406 VACANT
 - 407 LOCKHEAD GRAHAM
 - 408 BLAIR ROY S (ALLISON) 235-0574
 - 409 CAMERON NORMA 233-7034
 - 410 BARGER JAMES (JOAN) 234-5469
 - 411 ADAMS ROBT C 235-7606
 - 412 TURCOTTE HELEN 235-4730
 - SLIPCHENKO WALTER (OLGA)
 - 501 O'HIGGINS LORCAN 232-7047 (SHEILA)
 - 502 BOOTH WILFRID G (JEAN) 233-7192
 - 503 MELSTON MAURICE W (JEAN) 233-6667
 - 504 EVOY MARLENE 234-1927
 - 505 GILLAM HUGH C 236-1754
 - 506 -
 - 507 MOLOUGHNEY PAT E
 - 508 COURT-HAMPTON DAVID 234-8832
 - 509 TRITES RONALD L 233-4726 (SHIRLEY)
 - 510 CLOUTIER CONRAD 236-7750
 - 511 KERH PATHICIA A 235-9206
 - ANDRE CHERYL
 - 512 COUNHOYER ROBT (THEHESE)
 - 601 CREED ARTHUR G 232-0440 (KATHLEEN)
 - 602 HANGER DENNIS 236-3146
 - 603 COWAN WM (DORIS) 233-4255
 - 604 SROGAN MARION 235-1562
 - 605 MCGILLIVRAY PAUL L (AUROLA)
 - 606 MAHOEY dLANCHE 233-9448
 - 607 THOMAS C S
 - 608 VIZARD JEAN 233-1623
 - 609 GORGANS ANN
 - WORGANS OLGA
 - 610 BEYNOU ELIZABETH 235-9662
 - FLANNERY JANE
 - 611 FITZPATRICK IGNATIUS E 234-3668
 - 612 McDONALD HEATHER 235-4749
 - McDONALD VICTOR
- 701 HARVEY JAMES
- HARVEY MARGARET A MRS 237-3485
- HARVEY RICHARD 232-9125
- 702 FOULDS GORDON A (FREDA)
- FOULDS GORDON A 235-9754
- 703 HAGSTROM BRUCE (OHA)
- 704 EVERETT R M 235-1606
- 705 HAND GRACE 232-1836
- 706 MOREL ROGER (IRENE) 233-5229
- 707 HAIGHT G W 237-0219
- 708 VEITCH STANLEY W (IDA) 234-4325
- 709 PERIARD GASTON (MONIQUE) 232-2221
- 710 JEANES S M 234-6603
- JEANES BEVERLY A 234-2616
- 711 GRANTHAM RONALD
- 712 SROKAN MATHILDA
- PETRIE EDNA
- CADIEUX MONIQUE
- 801 NELSON STANLEY (RENA)
- LEGATE MONA 234-9875
- 802 STAPLES RALPH S (BELVA)
- 803 RICHER WILFRID (ANNE) 234-6735
- 804 VACANT
- 805 BOUNSALL CLIFFORD A 233-4614
- 806 PIDGEON KENNETH J 236-1503 (CAROLINE)
- 807 MOORE MARY M 237-1429
- 808 MCFARLAND CONSTANCE P MRS 234-1866
- 809 MARTHUR BARBARA
- GEINICKE ELAINE 236-5661
- 810 DONATI HENRY
- 811 ST GEORGE M T 233-5205
- 812 COLDHAM RONALD E (ESTA) 234-0158
- 901 EDWARD RENE 232-0494
- 901 ROCK RAYMOND
- 902 SCOTT MURIEL G 232-5786
- 903 DEIMEL ROLAND 234-1431
- 904 STEELE AMY J 232-0784
- 905 RYDER DOROTHY E 233-2206
- 906 POTHIER LUCILLE 232-0571
- 907 BERNARD MILDRED V 237-3091
- 908 PRANKETT ROYCE A (IRENE) 235-8501
- 909 TUCKER JAMES R (MARY) 236-1157
- 910 MORGAN EDWIN (JOHANNA) 235-6991
- 911 ADAMS GEO A
- 912 WALL WM (DOROTHY)
- 1001 GALVIN MARGT A
- O'CONNOR JOHN L 233-6941
- 1002 WOLOCHOW DAVID (SOPHIE)
- 1003 PRYDE GERALDINE
- BIGONEESE ALMA 236-5433
- 1004 SYNINGTON D F 237-0097
- 1005 MCCUISSH J M 232-5446
- 1006 BENN ARLAND
- 1007 BECKETT T W
- 1008 BOYLE W E
- 1009 TATTERSALL HUGH (EILEEN) 233-6619
- 1010 VACANT
- 1011 MACKINNON DONALD G (NANCY) 232-2944
- 1012 DONEGAN C J (FRANCES) 233-6582
- 1101 GAMBLE BRUCE 232-5111
- 1102 LUCOW WM (IDA) 234-0735
- 1103 BARNES MARY 237-0117
- 1104 SABINA A P 234-9806
- 1105 CURTIN GERALD M (ANN)
- 1106 KOSINSKI JOHN 232-4687
- 1107 ROBT ROBERT 233-1216
- 1108 GONDOR LESLIE (ILONA) 237-2626
- 1109 FORWOOD HENRY (LOLA) 235-2346
- 1110 LARMOUR WM 234-3779
- 1111 STENSON ALEX V W 234-4432
- 1112 WHATLEY REGD (MARJORIE)
- <> GLOUCESTER ENDS
- 189 KARAM FREDERICK SURGEON
 - 1 A MONTREUIL ETIENNETTE 232-1624
 - 2 DUTRISAC LIONEL 235-0675 (PIERRETTE)
 - 3 O'REILLY JOHN (MARY)
 - 4 VACANT
- 191 1 VACANT
- 2 VACANT
- 193 1 ROY MARY MRS 234-4716
- 2 CHARBONNEAU YVUNNE MRS 233-2195
- 3 FULTON LILLIAN 235-9095
- 197 APARTMENTS
 - 1 VACANT
 - 2 ELLIS MURIEL
 - 3 WALKER HAZEL M
 - 4 REVELS MADGE G B MRS 234-7327
 - 5 BRYSON FREUERIC G (GRACE) 233-9581
 - 6 SMITH-TARGUBN
 - 7 ROCKBURN EDGAR (LOUIS) 234-6800
- <> NEPEAN ST ENDS
- 211 IMMACULATA HIGH SCHOOL 236-7357
- <> LISGAR ST ENDS
- 213 MCPHAIL MEMORIAL BAPTIST CHURCH 235-7617
- 251 SCOTT JAMES M REV (EVA)
- 253 101 ROY GLADYS M 235-7617
- 102 WEBSTER GERTRUDE 236-3124
- 201 TREHBLAY MADELINE
- 202 CHITTY EUGENIE A
- 301 BELL HENRY R 233-1265

60 ST VINCENT HOSPITAL
 64 ST VINCENT HOSPITAL NURSES
 RES

21*ZACCONI FRANCESCO (FRANCES) 235-7929
 23 VACANT
 25*WHALLEY RAYMOND B (M 233-3004
 PENELOPE)
 27*LEMAY GEO L (MARY E) 232-9508
 29 1 LEGAULT RENE (ALMA)
 2 BERUBE RODOLPHE 232-2385
 (DORIS)
 31 1 FORBES DOUGLAS
 (PATRICIA)
 2 KENNELLY ROYDON J 234-2595
 (CATHERINE)
 33 BELLMAN LAWRENCE (NORA)
 -
 43 LANGRELL CECIL (MARJORIE) 234-2471
 47 PARKING LOT
 51 SPENCER CATHERINE MRS 234-6244
 BRADLEY GEO W (BELVA)
 55 DESRIVIERES GILBERT 234-5810
 (SHIRLEY)
 57 HETU RAYMOND B (CLAIRE) 235-0702
 <> PRIMROSE AV CROSSES
 75*LAVIOLETTE GILLES 232-1406

576 APARTMENTS

- 1 -
- 2 JOHNSON ERLÉ (MAY) 233-6128
- 3 LALONDE PATRICK 237-1556
(CECILE)
- 4 MACKENZIE ARTHUR J 233-4546
(ELEANOR)
- 5 KOHUT ANNE D 232-9816
- 6 -

<> BRUNSON AV CROSSES

600 NORTHCLIFFE APTS

- 1 FRIENDLY EVA
- 2 FICRU CHICO (MARIA)
- 3 ROBILLARD MARCEL
- 4 MCHALE BERNARD 236-3175
- 5 LAFRAMBOISE GERMAINE 234-1037
MRS
- 6 LETT SHERMAN (SUSAN)
- 7 WEAVER G T 236-1920
- 8 BURKE MARGARET
- 9 CARR MICHAEL
- 10 MCMAULTY ETHEL 232-4972
- 11 LE ROYER MADELEINE 234-2337
- 12 EVAN W M
- 14 APPLEBY EDITH E 232-6727
- 15 HUFF IRENE T 232-6727
- 16 LANG MARGT G 235-2328
- 17 STEELE EDITH E M 234-3634
- 18 VACANT
- 19 REDMORE LESLIE
- 20 RIDDELL AGNES MRS 235-0632

RIDDELL ROBERTA MRS

- 21 LANGILLE MARTIN 236-4736
(THELMA)
- 22 ROY RONALD E
- 23 FISHER VIOLA E 234-1616
- 24 SMITH CHARLES (MARY)
- 25 BAKER ETHEL G 232-8046
- 26 VACANT
- 27 WALLACE FLOYD (DENISE) 234-6943
- 28 LOANE MARJORIE R 233-4723
- 28 WRIGHT MARY K
- 29 DEUTSCH HANZ
- 30 BOOTH LORRAINE M 235-1580
- 31 VACANT

604 SUNNYHILL NURSERY & 233-4784
KINDERGARTEN

*ALLINGFORD DONNA MRS 233-4784

501*ANDREWS MARGUERITE 232-3770

- 575 PATTERSON-ALEXANDER LTD 235-1819
CONTRS (GENL)
- BILLCLIFF LTD REAL 235-1819
ESTATE
- MASON V K CONSTRUCTION LTD 236-0795
GENL CONTRS
- DOUGLASS & ROSS ARCHITECTS 234-9738
- STEWART WEIR & CO GENL INS 236-0646
- OTTAWA APPLIANCE SERVICE 236-7375
LTD ELECTRICAL APPLIANCE
SERVICE
- (REAR) MCKEEN D C LTD 237-4505

<> BRONSON AV CROSSES

593 APARTMENTS

- * 1 MCCOBD VERA C MRS 232-0983
- 2 SMITH SYDNEY J 234-7769
- 3 KIDD STUART E 235-8015
- 4 HENDERSON HUBERT D 232-7298
- 4 HURLEY ROBT 235-6296

601 APARTMENTS

- 1 MILLIGAN MABEL E MRS 232-6063
- MILLIGAN MURIEL A 236-5765
- 2 SPACKMAN ARTHUR L
(OULAU) 232-6272
- 3 ETZENBERGER MARGARET 233-5806
- 4 DESJARDINS CHARLES
DESJARDINS CLARENCE R
(DOREEN) 232-5024
- 5 CRAIK ETHEL MRS 235-2455
- 6 DESNOYERS DOROTHY J 236-2482
- 7 MEYER HANNI

- 8 -
- 18 BROOKES JOAN
- 2A EASY MYRTLE
- 2A EASY CHARLOTTE MRS 235-2345
- 2B -
- 3A ENGLER AILEEN 234-3974
- 4A D'AMICO PAUL G
(THERESE) 232-0548

- 5A MAKSYM JOHN
- 8A WEST BERNADETTE L

603 APARTMENTS

- 1 VACANT
- 2 CAVERLEY FRED (PEARL) 234-2904
- 3 VACANT
- 4 BOURQUE GABRIELLE 236-2811

<<<<<<<<<<<<<<<<<<<<<<<<<<<<<<<<<<<<<<<<<<<<

>>

5 VACANT
6 -

548 1	Strtak Joseph (Franciska)	232-0248
2	Robertson Gerald G (Helen)	234-2542
550*	Champagne Chas (Blanche)	232-8093
552*	Demers Jas R (May)	233-9075

101A —

◆ Slater st crosses

◆ Laurier av w crosses

175 Stonecliffe Apartments

APARTMENTS—

101-105 Vacant

106 Costanzo Bernice Mrs

107-108 Vacant

109 Youdell James (Lella) supt

237-1743

201-210 Vacant

211 Saverland Karl H (Joy) 235-1744

212 Vacant

301-302 Vacant

303 Duthoit Josie Mrs

304 Vacant

305 Trigg Douglas F (Elizabeth)

306-312 Vacant

401-406 Vacant

407 Lochhead I Graham 235-3265

408-410 Vacant

411 Beauchamp Gerald L (Judith)

235-6375

412 Vacant

501-510 Vacant

511 Laporte Anna 235-9206

MacLeod Connie D

Watson Gail D

512 Vacant

601-610 Vacant

611 Warwick Wayne

Cayer Carl R 234-1124

Stonecliffe Apartments Continued

612 Vacant

701-710 Vacant

711 Mathieson Anne L 233-2000

712 Vacant

801 Campbell Donald

Metcalf Donald

Schulman David

235-1934

802 Vacant

803 Clemons David H (Patricia)

235-8346

804-806 Vacant

807 Moore Mary M

808-812 Vacant

901-912 Vacant

1001-1012 Vacant

1101-1105 Vacant

1106 Nelson David G (Patricia)

235-0973

1107-1112 Vacant

◆ Gloucester st ends

189 Terrien H Jean surg

232-3100

- ◆ Albert st crosses
- ◆ Commissioner st ends
- ◆ Slater st crosses
- 140 Apartments—
- 1 —
- 2 Burke Wm H 234-4165
Grace Basil W
- 3 —
- 4 Dunning Clarence (Jane) 233-1576
- 5 Miller Percy E 234-4381
- 6 Chusroskie Agatha 234-0864
Chusroskie Patricia
Hagan Rita
- 7 Lauckner Dietrich E 233-4826
- 8 Styles Audrey M 232-7496
Loney Joan
- 9 —
- 10 Whyte Donald R 232-1821
- 11 Coventry Fredk (Mary) 232-4143
- 12 Beattie David A 233-6632
Rainford David
Wilson Jack E
Ferguson G Ian
- 14 Stewart Phyllis 236-2864
Moore Gertrude
Woods Constance
Woods Bonnie
- 15 Vacant
- ◆ Laurier av w crosses
- 176 Bel-Air Nursing Home 235-0773
- 190 1 Resnick E—

- 21°Zacconi Francesco (Frances) 235-7929
- 23 Lavallee Henri (Jeannette) 233-1543
- 25°Whalley Raymond B (M Penelope)
233-3004

WEST SIDE

60 St Vincent Hospital for Incurables
64 St Vincent Hospital nurses res

- 27* LeMay Geo L (Mary E) 232-9508
- 29 1* Perrier John C 235-9436
- 2 Begin Leonard (Carmen) 234-2749
- 31 1* Kennelly Alena Mrs 232-6378
- 2 Kennelly Roydon J (Catherine) 234-2595
- 33 Monaghan Wm J (Florence) 236-4434
- Parking lot
- 43 Burton Arthur N
- Finn Edward (Mabel)
- 47 Parking lot
- 51 Spencer Catherine Mrs 234-8012
- Bradley Geo W (Belva)
- 55 Desrivieres Gilbert (Shirley) 234-5810
- 57* Slattery Bernard (Rose) 233-7976
- Gauthier Raymond
- ◆ Primrose av crosses
- 75* Laviolette Gilles (Pierrette) 232-1406
- 77* Laviolette Eugene (Lucianne)
- 79A Anous Alex

- 593 Apartments—
 1* McCord Vera C Mrs 232-0983
 2 Smith Sydney J (Marion) 234-7769
 3 Kidd Stuart E 235-8015
 4 Henderson Hubert D 232-7298
 Savary Jas R
- 601 Apartments—
 1 Milligan Mabel E Mrs 232-6063
 Milligan Muriel A
 1B Vacant
 2 Spackman Arthur L (Odlauq)
 2A Easy Charlotte Mrs 236-5765
 Easy Myrtle 235-2345
 2B Hopkins Herbert G 234-1388
 Higgs Lloyd A 234-1388
 3 Etzenberger Margaret 232-6272
 3A Engler Aileen 234-3973
 4 Caverley Fredrick (Pearl) 234-2904
 4A Watt Hilda
 5 Vacant
 5A Lee David (Joanne)
 6 Desnoyers Dorothy 235-2455
 7 Meyer Hanni 236-2482
 8 —
 8A Porteous Jas (Lois) 234-0912
- 603 Apartments—
 1 Desjardins Clarence R (Doreen) 233-5806
 2 Rowe Glorivina G Mrs 232-4333
 LaFlamme Josephine M Mrs
 3 Mullins Alice M 232-2927
 4 Bourque Gabrielle 236-2811
 5 Craig Rita 234-1550
 6 Allen Muriel L 233-9617

SOUTH SIDE

- 584 —
 ◆ Bronson av crosses
 600 Northcliffe apts
 Apartments—
 1 Burkholder Ted 233-6691
 2 Smith A Muriel
 3 —
 4 McHale Bernard (Irene) 236-3175
 5 Laframboise Germaine Mrs 234-1037
 6 Pridham Glen 235-0587
 7 Mace Stanley (Lorna)
 8 Burke Margaret
 9 Gleason Ada E 232-5150
 Gleason Marion
 10 McNaulty Ethel 232-4972
 11 Le Royer Madeleine 234-2337
 12 Evan W
 14 Appleby Edith E 232-6727
 15 Hoff Irene T 232-6727
 16 Lang Margt G 235-2328
 17 Steele Edith E M 234-3634
 18 —
 19 —
 20 Hicks Lloyd (Louise) 235-1553
 21 Fisher Viola E 234-1616
 22 Broder G Fredk (Joan) 232-7859
 23 Hanrahan Edgar (Lyse) 232-5248
 24 Smith C (Mary)
 25 Baker Ethel G 232-8046
 26 Blaney Chas H (Margt) 234-6560
 27 Thompson Viola 235-0632
 Riddell Roberta M Mrs
 28 Loane Marjorie R 233-4723
 Wright Mary K
 29 Booth Lorraine M 235-1580
 30 Olson L R
 31 Vacant
 Street contd—
 604 Sunnyhill Nursey & Kindergarten 233-4784
 Wallingford Donna Mrs 233-4784

548 1 Kimber E H Mrs CE 5-6170
 2 Robertson Gerald G (Helen) CE 4-2542
 550*Champagne Chas (Blanche) CE 2-8093
 552*Demers Jas R (May) CE 3-9075

100 Apartments—

1 Hayne Birdie G CE 5-8713
 2 Moore Irene CE 2-9373
 3 Adams Thos (Mary) CE 5-9487
 4 Latimer Annle CE 5-9470
 5 Chapman Alberta M Mrs CE 2-8484
 6 Annable Myrtle Mrs CE 4-8502
 7 Cairns Alice I CE 2-5070
 8 Darrow Martha CE 2-8656
 9 Saunders Wilbert J (Alice) CE
 2-8497

◆ Albert st crosses

◆ Commissioner st ends

140 Apartments—

McCord Russell R furn rentals CE
 2-4143
 1 McCalla Dency CE 2-4081
 2 Brunet Pauline CE 6-2805
 Laclelle Carmen
 Laberge Jeannette
 3 Bosomuorth Douglas CE 6-1546
 4 Toussaint Marielle
 Ouellet Yvonne CE 6-4258
 Rondeau Francine
 Bricault Marie
 5 Nedd Hoget C
 6 Friedman Leon G (Marcia)
 7 Mallory Gladys A CE 3-7185
 8 Anderson Mary M
 Loney Joan
 Styles Audrey CE 2-7496
 9 Goad Edwd J CE 2-4055
 10 Hogg Roy P CE 5-6086
 11 Coventry Fredk (Mary) CE 2-4143
 12 Tobin Mary CE 6-1454
 14 Thomas Wm E D CE 3-3520
 Johnson Orville W
 15 —

◆ Laurier av w crosses

176*Dean Mary Mrs CE 5-0414

21*Emond John J A (Therese) CE 6-2159
 23 McArthur Paul (Marjorie) CE 5-8305
 25*Whalley Raymond (M Penelope) CE
 3-3004
 27*Lemay Geo L (Mary E) LE 2-9508
 29 1*Dagenais Andre P (Angela)
 2 St Denis Elizth CE 4-1014
 31 1*Kennelly Alena Mrs CE 2-6378
 2 Kennelly Roydon J (Catherine) CE
 4-2595
 33 Monaghan Wm J (Florence) CE 6-4434
 37 St Amand Lucianne (Erna) CE 2-6230
 39 Brown Chas (Lois)
 41 Giroux Gerald (Lucy)
 43*Wells Fredk J (Annie) CE 3-4300
 47 Kearns Rose Mrs CE 2-2243
 51 Spencer Albert (Catherine) CE 4-8012
 55 Corkery Joseph E (Rosella) CE 5-1159
 57*Slattery Bernard (Rose) CE 3-7976
 ◆ Primrose av crosses
 75*Laviolette Gilles (Pierrette) CE 2-1406

WEST SIDE

60 St Vincent Hospital for Incurables
 64 St Vincent Hospital nurses res

◆ Bronson av crosses

- 593 1*McCord Vera Mrs
 2 Smith Sydney J (Marion) CE 4-7769
 3 Leblanc Romeo
 Bowen Neville W CE 5-5338
 4 Sheldrick Douglas K
 Carpenter John CE 3-3096
- 601 Apartments—
 1 Williams Robt (Kathleen) CE 6-4997
 1B Bettens Arsene H (Diana) CE 5-7775
 2 Spackman Arthur L (Odlaug) CE
 6-5765
 2A Easy Charlotte Mrs CE 5-2345
 Easy Myrtle
 2B Stein Hans (Elizth) CE 2-6602
 3 Cote Marthe CE 3-2336
 Beauchamp Alexandra
 Montreuill Etienne
 3A Walker Harry W (Lucy) CE 5-4086
 4 Nettleton George H J CE 4-6195
 Smith Gerald A
 4A Raganold Ronald (Colleen) CE
 3-2237

601 Apartments Contd.

- 5 Bourque Gabrielle CE 6-2811
 5A Beauchamp Clement N (Ann) CE
 4-3817
 6 MacLeod Helen CE 2-7880
 Williams Anna
 7 Meyer Hanni CE 6-2482
 8 D'Ornellas Emily A CE 3-2568
 8A Porteous Jas (Lois) CE 4-0912
- 603 Apartments—
 1 Desjardins Clarence R (Doreen) CE
 3-5806
 2 Engler Aileen CE 4-3974
 3 Mullins Alice M CE 2-2927
 4 Harvey Ruth CE 2-7652
 Spence Helen
 5 Craig Rita Mrs CE 4-1550
 6 Allen Muriel L CE 3-9617

SOUTH SIDE

600 Northcliffe Apts
Apartments—

- 1 Burkholder Ted CE 3-6691
- 2 Schroeter Amelia CE 5-8817
- 3 Pepper Laura C CE 2-1479
- 4 McHale Bernard (Irene) CE 6-3175
- 5 Conboy Allan CE 3-4223
- 6 Anderson Geo (Elsie) CE 6-1796
- 7 Churchill Edwd CE 2-7757
- 8 MacNeil Lena CE 5-5315
- 9 Piers Geo S (Hilda) CE 6-2475
- 10 McNaulty Ethel
- 11 McLennon Ruth Mrs CE 2-0194
- 12 Martin Elena Mrs CE 4-3449
- 14 Fletcher John de C (Lillian) CE
6-5726
- 15 Gleason Marion CE 2-9528
Gleason Ada
- 16 Clark Margt St C CE 4-0895
- 17 Kealey Eileen M CE 4-2692
- 18 Carr Marjorie
Carr Leonard
- 19 Watters Kenneth (Barbara) CE
4-4570
- 20 Hicks Lloyd (Louise) CE 5-1553
- 21 Fisher Viola E CE 4-1616
- 22 Broder G Fredk (Joan) CE 2-7859
- 23 Julien Paul E (Edith) CE 4-5430
- 24 Monaghan John A (Eileen) CE
5-3072
- 25 Baker Ethel G CE 2-8046
- 26 Blaney Chas H (Margt) CE 4-6560
- 27 Thompson Viola CE 5-0632
Riddell Roberta M
- 28 Loane Marjorie R CE 3-4723
Wright Mary K
- 29 Burnand Margt J CE 3-6719
- 30 Maloney Eleanor CE 6-5672
- 31 Munn Leslie (Ursula) CE 5-9216
- 604 Sunnyhill Nursery & Kindergarten CE
3-4784
Wallingford Donna Mrs CE 3-4784

- 546*Beattle Robt A (Agnes)
550*Champagne Chas (Blanche)
Latreille Leo (Theresa)
552*Demers Jas R (May)

100 Apartments—

- 1 Hayne Birdie G
- 2 Dempster Anne
- 3 Adams Thos (Mary)
- 4 Latimer Annie
- 5 Chapman Alberta M Mrs
- 6 Annable Myrtle Mrs
- 7 Cairns Alice I
- 8 Darrow Martha
- 9 Saunders Wilbert J (Alice)

◆ Albert st Intersects

◆ Commissioner st ends

140 Apartments—

McCord Russell R furn rentals

- 1 Garrison Ross (Olga)
- 2 Monteith Norma J
Brownlee Phyllis
McKenney Marjorie
- 3 Turner Wm M (Barbara)
- 4 Stanton Wm (Katherine)
- 5 Vacant
- 6 Morgan Mary E
Thompson Russell
- 7 Herrera Heriverto
- 8 Armitage June G
McAllister Heather
Stanton Dorothy
Styles Audrey
Cairns Alice I
- 9 Siocos Christopher A
- 10 Herrera Heriverto
- 11 Coventry Fredk (Mary)
- 12 —
- 14 Cole Murray (Doris)

◆ Laurier av w intersects

176 Sister of St Vincent Hospital
(men's residence)

EAST SIDE

- 21°Emond Albert L (Florence)
 - 23°Emond John J A (Therese)
 - 25°Whalley Raymond (M Penelope)
 - 27°Rothwell Benj E (Kathleen)
 - 29 1 Charron Anatole (Fernande)
2°Nadon Leon A (Bertha)
 - 31 1°Kennelly Alena Mrs
2 Ready Gonzales A (Loretta)
2 Gillis Katherine
 - 33 Monaghan Wm J (Florence)
 - 37°OHeare Edwd J (Anastasia)
 - 39 O'Heare Kenneth (Helen)
 - 41 O'Heare Maurice D (Doris)
 - 43°Wells Fredk J (Annie)
 - 47 Jimmo Amelia B
 - 51 Spencer Albert (Catherine)
 - 55 Aldrich Frank L (Dolly)
 - 57°Berlinguette M Rose Mrs
- ◆ Primrose av Intersects
- 75 Desjardins Edward (Eva)

WEST SIDE

26 St Vincent Hospital for Incurables
 42 St Vincent Hospital Annex
 64 Grey Nuns Nurses' Home
 St Vincent Hospital nurses resi-
 dence

◆ Bronson av Intersects

593 1^o McCord Vera Mrs
 2 Fells G V (Dorothy)
 3 Dunn John
 Dunn Marion
 4 Hawthorne E J

601 Apartments—
 1 Williams Robert (Kathleen)
 1A Murray Frances
 Caillier Shirley
 Ciallier June
 Gauvreau Maria
 2 Doak Ellen
 Bradley Shella
 Cox Edythe
 Andrews Mickey
 2A Easy Charlotte Mrs
 Easy Myrtle
 3 Iverett Monty (Agnes)
 3A Darwin Norbert J (Dorothy)
 4 Irving Kathleen Mrs
 4A Azar Geo (Joan)
 5 Bourque Gabrielle
 5A Bellens Arsene (Diane)
 6 Burtnyk Victor (Pauline)
 7 Meyer Hanni
 8 D'Ornellas Emily A
 8A Hodder H J

603 Apartments—

- 1 Irwin F Arthur (Margt)
- 2 Blaney Chas H (Margt)
- 3 Williams Agnes
- 4 Harvey Ruth
Spence Helen
- 5 Craig Rita
- 6 Knight Florence I
Allen Muriel L

SOUTH SIDE

584 St Vincent's Hospital (Staff House)

◆ Bronson av Intersects

600 Northcliffe Apts —

- 1 Vietch Stanley (Ida)
- 2 Carr Marjorie
- 3 Pepper Laura C
- 4 McHale Bernard (Irene)
- 5 Browne Geo C W
- 6 Hayward Constance
- 7 Crane Elizth
Yip Sul (Evelyn)
- 8 MacNeil Lena
- 9 Keon Jos W (Kathleen)
- 10 Jamieson Edith C
- 11 Johnson Clarence E (Vera)
- 12 Martin Elena Mrs
- 14 Maloney Eleanor A
- 15 Smith Gerald R (Vivian)
- 16 Clark Margt St C
- 17 Cooperstone Pauline
- 18 Ferris Victor J (Alice)
- 19 Abrams Leo P
- 20 Hicks Lloyd (Louise)
- 21 Fisher Viola E

22 Roberts Regd (Georgina)
23 Piers Geo S (Hilda M)
24 Christie Jas B (Lettice)
25 Baker Ethel G
26 Fulcher Douglas H
27 Livingston Allen (Eleanor)
28 Loane Marjorie R
Wright Mary K
29 Birrnan Margaret J
30 Brown Brian L (Irene)
31 Decosse Robt (Ruth)
604 Henry Howard R L (Josephine)

◆ Cambridge st commences

654*Ayoub Frank

546-548 Vacant
550*Champagne Chas (Blanche)
552*Demers Jas R (May)

100 Apartments contd—
 4 McLaren Bessie A
 5 Chapman Alberta M Mrs
 6 Annable Alonzo E (Myrtle)
 7 Allen A Roy (Vera)
 8 Darrow Martha
 9 Saunders Wilbert J (Alice)
 Street contd—
 140 Aparments—
 McCord Russell R real estate
 1 Tullock Mary R
 2 Wilson Margaret
 3 Vacant
 4 Yoemans D G
 5 Allan Donald M
 6 McFarlane John D
 7 Carman John S (Ellzth)
 8 Bray Harry (Consuelo)
 9 Miller Thomas K (Marjorie)
 10 Hunter George A
 11 Coventry Fredk (Mary)
 12 Breaton Ethel B
 ◆ Albert st intersects
 ◆ Commissioner st ends
 ◆ Laurier av w Intersects
 176 Royal Canadian Mounted Police
 Barracks

EAST SIDE

21*Levesque Lucien D (Simone)
 23 Brown Alex R (Violet)
 25*McCagg Alfred (Gertrude)
 Cheetham Frances Mrs
 27*Rothwell Benj E (Kathleen)
 29 1 Yeatman Roy D (Simone)
 2*Nadon Leon A (Bertha)
 31 1*Kennelly Alena Mrs
 2 Sheehan E Wallace (Millicent)
 33 Kennelly Royden (Catherine)
 37*OHeare Edwd J (Anastasia)
 39 O'Heare Kenneth (Helen)
 41 O'Heare Maurice D (Doris)
 43*Wells Fredk J (Annie)
 47 Gray Pearl Mrs
 51 Dodds Margt Mrs
 Spencer Albert (Catherine)
 55 Whalley Raymond B (Mary P)
 57*Berlinguette M Rose Mrs
 ◆ Primrose av Intersects
 75 Desjardins Edward (Eva)

WEST SIDE

- 26 St Vincent Hospital for Incurables
- 42 St Vincent Hospital Annex
- 64 Gray Nuns Nurses' Home
- St Vincent Hospital nurses residence

575 Hillendale Apartments

Apartments—

- 1 Nichols Arthur (Rita)
- 2 Harrod Isabel
- 3 Little Elizth Mrs
- 4 Boulay Emile (Amy)
- 4A Maynard John (Elizth)
- 5 Bechard Robert
- 6 Parker Margt Mrs
- 7 Robbins Willard (Beatrice)
- 8 Vacant
- 9 Houghton Wm
- 10 Cram Alma
- 0 Vacant
(basement)

Little Cyrus G (Elsie)

Street contd—

◆ Bronson av Intersects

- 593* McCord Russell R (Vera)
- 2 Freeman Geo W (Hazel)
- 3 Doe Albert W (Marjorie)
- basement Stoker Wm H (Florence)
- 603 1 Reede Jean G
- 2 Brundage Theodore J (Vivian)
- 3 Strachan Edith
- 4 Robinson Clinton E (Theima)
- 5 Castledine Allan V (Marjorie)
- 6 Derrick M M

SOUTH SIDE

584 RCMP Barracks

◆ Bronson av Intersects

600 Apartments—

- 1 Cameron John (Margaret)
 - 2 Carr Marjorie
 - 3 Morrison Lloyd J (Flora)
 - 4 Kroeber A Paul (Frieda)
 - 5 Browne G C W
 - 6 Hayward Constance
 - 7 Boyd Harold L (Phyllis)
 - 8 McNeil Lena
 - 9 Forham John M (Kay E)
 - 10 Jamison Eva
 - 11 Vacant
 - 12 Mackay Wm (Bertha)
 - 14 Moffit Barry H (Betty)
 - 15 Childs Cyril G (Sylvia)
 - 16 Wallis W Gilbert (Gene)
 - 17 Halliwell Charlotte
 - 18 MacKay Donald M (Marion)
 - 19 Bell Alexander K
 - 20 Waltz Eugene C (Mary)
 - 21 Fisher Viola E
 - 22 Hicks Lloyd (Louise)
 - 23 Kapanis Helen
 - 24 Beatty Russell M (Mary)
 - 25 Johnston Donald (Elizabeth)
 - 26 Trott Alfred (Edna)
 - 27 Thomson James D
 - 28 Muirhead Thos E (Isobel)
 - 29 Burnand Margaret J
 - 30 Shorter Irene
Shorter Rita
 - 31 Sparling Penelope
- 604 Henry Howard R L (Josephine)

◆ Cambridge st commences

654 Lavolette Eugene (Lucienne)

548 Plche Norman L (Kathleen)
550*Howe Chas J (Bessie E)

140-175 NO LISTINGS WITHIN RADIUS

EAST SIDE

- 21 Twa J Wesley (A F)
- 23 Brown Alex R (Violet)
- 25*McCagg Alfred (Gertrude)
Cheetham Gerald (Frances)
- 27*Rothwell Benj E (Kathleen)
- 29 1 Yeatman Roy D (Simone)
2 Forhan James (Rae)
- 31 1*Kennelly Aleno Mrs
2 Sheehan E Wallace (Mil-
licent)
- 33 Kennelly Royden J (Kath-
ryn)
- 37*O'Heare Edwd J (Anastasia)
- 39 O'Heare Kenneth (Helen)
- 41 Bolton Thoresa Mrs
- 43*Wells Fredk J (Annie)
- 47 Gray Pearl Mrs
- 51 Dodds Margt Mrs
- 55 Whalley Raymond B
- 57*Berlinguette M Rosa Mrs

◆ Primrose av intersects

75 Young Chas B

WEST SIDE
 26 St Vincent Hospital for In-
 curables
 42 St Vincent Hospital Annex
 64 St Vincent Hospital nurses
 residence

575 Hillendale Apartments
Apartments—

- 1 Maynard John (Ellzth)
- 2 Brodsky Mich'l (Teresa)
- 3 Parker Margt Mrs
- 4 Boulay Emile (Amy)
- 4A Klomp Babe
- 5 ———
- 6 Wood C Ruth
- 7 Slatford Chas
- 8 Harrod Isabel
- 9 Donald Wm
- 10 Cram Alma
- 0 Baker F Henry
(basement)
- Little Ellzth Mrs
- Little Cyrus G (Elsie)
- Labrie John F (Hilda)

Street contd—

- ◆ Bronson av Intersects
- 593* McCord Russell R (Vera)
- 2 Haugh Norman O (Agnes)
- 3 Beaumont Boswell (Veron-
 ica)
- basement Stoker Wm B
 (Florence)

SOUTH SIDE

584 RCMP Barracks
◆ Bronson av intersects
604 Henry H R L (Josephine)
◆ Cambridge st commences
654 Trudel Walter (Cecll)

548 Helene Curtis Service Centre
beauty parlor equip
550*Howe Chas J (Bessie E)
552*Demers Jas R (May)

140-175 NO LISTINGS WITHIN RADIUS

EAST SIDE

21 Twa J Wesley (Madeline)

23 Sargeant Geo (Marlon)

25*McCagg Alfred (Gertrude)

27*Rothwell Benj E (Kathleen)

29 1 Ruch Wm H (Ida)

2 Forhan James (Rae)

- 31 1* Kennelly Patk J (Alene)
 2 Sheehan E Wallace (Mil-
 lcent)
- 33 Kennelly Royden J (Kath-
 ryn)
- 37* O'Heare Edwd J (Anastasia)
- 39 O'Heare Kenneth E (Helen)
- 41 Bolton Jos D (Theresa)
- 43* Wells Fredk J (Annie)
- 47 Gray John E (Pearl)
- 51 Dodds Margt Mrs
- 55 Wally Raymond
- 57* Berlinguette M Rosa Mrs
- ◆ Primrose av intersects
- 75 Christie Chas A (Edna)

- WEST SIDE
- 26 St Vincent Hospital for In-
 curables
- 42 St Vincent Hospital Annex
- 64 St Vincent Hospital nurses
 residence

◆ Bronson av Intersects
593*McCord Russell R (Vera)
SOUTH SIDE

591 RCMP Barracks
◆ Bronson av Intersects
601 Allan J Roberts jr
◆ Cambridge st commences
654 Trudel Walter (Cecil)

1936

ALBERT STREET

SOURCE: MIGHTS

548 Vacant

550 Howe Chas J (Bessie E)

552 Demers Jas R (May)

1936

BRONSON AVENUE

SOURCE: MIGHTS

140-175 NO LISTINGS WITHIN RADIUS

EAST SIDE

- 21 Twa John W (Madellne)
- 23 Soutar Ellza Mrs
- 25 McCagg Alfred (Gertrude)
- 27 Rothwell Benj E (Kathleen)
- 29 Ollvier Fred J
- 31 Tremblay Arthur (Jeanne)
- 33 Kennelly Patk J (Alena)
- 37 Whalen Hornorah A Mrs
- 39 O'Heare Edwd J (Anastasia)
- 41 Sullivan Dennis
- 43 Wells Fredk J (Annie)
- 47 Gray John E (Pearl)
- 51 Haram Geo B (Sophia)
- 55 O'Hare Ernest J (Evelyn)
- 57 Berlinguette M Rosa Mrs
- ◆ Primrose av intersects
- 75 Christie Chas A (Edna)

WEST SIDE

- 26 St Vincent Hospital for Incurables
- 42 St Vincent Hospital Annex
- ◆ Primrose av intersects
- 72 Anber E N fruit and gro

◆ Bronson av Intersects
 593 Fleck Maud Mrs
 SOUTH SIDE

584 Ahearn Thos
 ◆ Bronson av Intersects
 604 Vacant
 ◆ Cambridge st commences
 654 Conlin John A (Margt)
 Conlin Donald J (Charlotte)

1931

ALBERT STREET

SOURCE: MIGHTS

518 Vacant

550 Howe Hulda Mrs

552 Demers Jas R (Mary)

1931

BRONSON AVENUE

SOURCE: MIGHTS

140-175 NO LISTINGS WITHIN RADIUS

EAST SIDE

17 Moore Arthur
 21 Twa John W (Madeline)
 23 Soutar Edwd C (Eliza)
 25 McCagg Alfred (Gertrude)
 27 Ollvler Letitia Mrs
 29 Freudenberg Chas (Emma)
 33 Kennelly Patk J (Alena)
 37 Whelan Patk (Honora)
 39 O'Heare Edwd J (Anastasia)
 41 Sullivan Denis
 43 Wells Fredk J (Annie)
 47 Grey John E (Pearl)
 51 Tilley Chas P (Gertrude)
 55 Bess Fredk B (Elsie)
 57 Berlinguette M Rosa Mrs
 ◆ Primrose av intersects
 75 Hebert Hermine Mrs

WEST SIDE

26 Misericordia General Hospital
 42 Misericordia Home
 64 Vacant

◆ Bronson av Intersects
593 Fleck Maude H Mrs

SOUTH SIDE

584 Ahearn Thos
◆ Bronson av intersects
604 Moore Arthur C
◆ Cambridge st commences
654 Morris Leonard (Emma)

1927

ALBERT STREET

SOURCE: MIGHTS

548 Howe Jas G & Son, painters
550 Howe Hilda Mrs
552 Demers Jas R (Mary)

1927

BRONSON AVENUE

SOURCE: MIGHTS

140-175 NO LISTINGS WITHIN RADIUS

EAST SIDE

- 17 Moore Arthur
- 21 Cochrane Teresa Mrs
- 23 Soutar Edwd (Ellza)
- 25 McCagg Alfred (Gertrude)
- 27 Olivier Letitia Mrs
- 29 Hassel Patrick (Ellen)
- 33 Kennelly Patk (Helena)
- 37 Whelan Patk (Honora)
- 39 O'Heare Edwd J (Anastasia)
- 41 Sullivan Denis
- 43 Wells Fredk J (Annie)
- 47 Grey John (Pearl)
- 51 Tilley Chas P (Gertrude)
- 55 Smith Geo (Pearl)
- 57 Nichols Jas F (Agnes)
- ◆ Primrose av intersects
- 75 Old Frank J (Florence)

WEST SIDE

- 12-61 Misericordia Maternity
Hospital
- ◆ Primrose av intersects

◆ Bronson av intersects
 593 Fleck Maude H Mrs
SOUTH SIDE

584 Ahearn Thos
 ◆ Bronson av intersects
 604 Moore Arthur C
 ◆ Cambridge st commences
 654 Jaudoin Annie Mrs

548 Howe Jas G & Son, painters
550 Howe Hilda Mrs
552 Marks Jennie Mrs

140-175 NO LISTINGS WITHIN RADIUS

EAST SIDE

21 Cochrane Jas
 23 Soutar Edwd
 25 McCagg Alfred
 27 Oliver Theresa Mrs
 29 O'Brien T John
 33 Kennelly Patk
 37 Whelan Patk
 39 O'Heare Edwd J
 41 Sullivan Denls
 43 Wells Fredk J
 47 Armstrong Wm H
 51 Tilley Chas P
 55 Cunningham Thos
 57 Nichols James F
 ◆ Primrose av intersects
 75 Old Frank J

WEST SIDE

42-64 Misericordia Maternity Hospital
 ◆ Primrose av intersects

◆ Bronson av intersects
593 Fleck Maude H Mrs

584 Ahearn Thos
◆ Bronson av intersects
604 Moore Arthur C
◆ Cambridge st commences
654 Duquette Arthur

1920

ALBERT STREET

SOURCE: MIGHTS

550 Howe Chas J
552 Marks Jennie Mrs

1920

BRONSON AVENUE

SOURCE: MIGHTS

140-175 NO LISTINGS WITHIN RADIUS

EAST SIDE

21 Marshall Alfred W
 23 Bidwell Harold
 25 McDermott Mary Mrs
 27 Olivier Geo
 29 Etheridge Albert
 33 Kennelly Patk
 37 Whelan Patk
 39 O'Heare Edwd J
 41 Sullivan Denis
 43 Wells Fredk J
 47 Seguin Jean B
 51 Tilley C Percy
 55 McArthur John F
 ◆ Primrose av intersects
 75 Gorman Wm L

WEST SIDE

42 Misericordia Maternity Hospital
 64 Livingstone Jno

◆ Bronson av intersects
593 Fleck Alex

584 Ahearn Thos
◆ Bronson av intersects
604 Moore Arthur C
◆ Cambridge st commences
654 Sullivan Wm T

APPENDIX D
Ecolog ERIS Report



DATABASE REPORT

Project Property: *240447 - Phase I and II
601 Laurier Ave W
Ottawa ON K1R 6K9*

Project No: *240447*

Report Type: *Quote - Custom-Build Your Own Report*

Order No: *24072300384*

Requested by: *LRL Associates Ltd.*

Date Completed: *July 23, 2024*

Table of Contents

Table of Contents.....	2
Executive Summary.....	3
Executive Summary: Report Summary.....	4
Executive Summary: Site Report Summary - Project Property.....	7
Executive Summary: Site Report Summary - Surrounding Properties.....	8
Executive Summary: Summary By Data Source.....	37
Map.....	72
Aerial.....	73
Topographic Map.....	74
Detail Report.....	75
Unplottable Summary.....	421
Unplottable Report.....	425
Appendix: Database Descriptions.....	459
Definitions.....	469

Notice: IMPORTANT LIMITATIONS and YOUR LIABILITY

Reliance on information in Report: This report DOES NOT replace a full Phase I Environmental Site Assessment but is solely intended to be used as a database review of environmental records.

License for use of information in Report: No page of this report can be used without this cover page, this notice and the project property identifier. The information in Report(s) may not be modified or re-sold.

Your Liability for misuse: Using this Service and/or its reports in a manner contrary to this Notice or your agreement will be in breach of copyright and contract and ERIS may obtain damages for such mis-use, including damages caused to third parties, and gives ERIS the right to terminate your account, rescind your license to any previous reports and to bar you from future use of the Service.

No warranty of Accuracy or Liability for ERIS: The information contained in this report has been produced by ERIS Information Limited Partnership ("ERIS") using various sources of information, including information provided by Federal and Provincial government departments. The report applies only to the address and up to the date specified on the cover of this report, and any alterations or deviation from this description will require a new report. This report and the data contained herein does not purport to be and does not constitute a guarantee of the accuracy of the information contained herein and does not constitute a legal opinion nor medical advice. Although ERIS has endeavored to present you with information that is accurate, ERIS disclaims, any and all liability for any errors, omissions, or inaccuracies in such information and data, whether attributable to inadvertence, negligence or otherwise, and for any consequences arising therefrom. Liability on the part of ERIS is limited to the monetary value paid for this report.

Trademark and Copyright: You may not use the ERIS trademarks or attribute any work to ERIS other than as outlined above. This Service and Report (s) are protected by copyright owned by ERIS Information Limited Partnership. Copyright in data used in the Service or Report(s) (the "Data") is owned by ERIS or its licensors. The Service, Report(s) and Data may not be copied or reproduced in whole or in any substantial part without prior written consent of ERIS.

Executive Summary

Property Information:

Project Property: 240447 - Phase I and II
601 Laurier Ave W Ottawa ON K1R 6K9

Project No: 240447

Coordinates:

Latitude: 45.4149065
Longitude: -75.7084409
UTM Northing: 5,029,287.01
UTM Easting: 444,568.49
UTM Zone: 18T

Elevation: 263 FT
80.02 M

Order Information:

Order No: 24072300384
Date Requested: July 23, 2024
Requested by: LRL Associates Ltd.
Report Type: Quote - Custom-Build Your Own Report

Historical/Products:

City Directory Search Smart CD Search
ERIS Xplorer [ERIS Xplorer](#)
Insurance Products Fire Insurance Maps/Inspection Reports/Site Plans
Land Title Search Current Land Title Search
Topographic Map Ontario Base Map (OBM)

Executive Summary: Report Summary

<i>Database</i>	<i>Name</i>	<i>Searched</i>	<i>Project Property</i>	<i>Within 0.30 km</i>	<i>Total</i>
AAGR	<i>Abandoned Aggregate Inventory</i>	Y	0	0	0
AGR	<i>Aggregate Inventory</i>	Y	0	0	0
AMIS	<i>Abandoned Mine Information System</i>	Y	0	0	0
ANDR	<i>Anderson's Waste Disposal Sites</i>	Y	0	0	0
AST	<i>Aboveground Storage Tanks</i>	Y	0	0	0
AUWR	<i>Automobile Wrecking & Supplies</i>	Y	0	0	0
BORE	<i>Borehole</i>	Y	0	8	8
CA	<i>Certificates of Approval</i>	Y	0	13	13
CDRY	<i>Dry Cleaning Facilities</i>	Y	0	0	0
CFOT	<i>Commercial Fuel Oil Tanks</i>	Y	0	4	4
CHEM	<i>Chemical Manufacturers and Distributors</i>	Y	0	0	0
CHM	<i>Chemical Register</i>	Y	0	0	0
CNG	<i>Compressed Natural Gas Stations</i>	Y	0	0	0
COAL	<i>Inventory of Coal Gasification Plants and Coal Tar Sites</i>	Y	0	0	0
CONV	<i>Compliance and Convictions</i>	Y	0	0	0
CPU	<i>Certificates of Property Use</i>	Y	0	0	0
DRL	<i>Drill Hole Database</i>	Y	0	0	0
DTNK	<i>Delisted Fuel Tanks</i>	Y	0	0	0
EASR	<i>Environmental Activity and Sector Registry</i>	Y	0	2	2
EBR	<i>Environmental Registry</i>	Y	0	3	3
ECA	<i>Environmental Compliance Approval</i>	Y	0	14	14
EEM	<i>Environmental Effects Monitoring</i>	Y	0	0	0
EHS	<i>ERIS Historical Searches</i>	Y	1	46	47
EIIS	<i>Environmental Issues Inventory System</i>	Y	0	0	0
EMHE	<i>Emergency Management Historical Event</i>	Y	0	0	0
EPAR	<i>Environmental Penalty Annual Report</i>	Y	0	0	0
EXP	<i>List of Expired Fuels Safety Facilities</i>	Y	0	0	0
FCON	<i>Federal Convictions</i>	Y	0	0	0
FCS	<i>Contaminated Sites on Federal Land</i>	Y	0	6	6
FOFT	<i>Fisheries & Oceans Fuel Tanks</i>	Y	0	0	0
FRST	<i>Federal Identification Registry for Storage Tank Systems (FIRSTS)</i>	Y	0	2	2
FST	<i>Fuel Storage Tank</i>	Y	0	0	0
FSTH	<i>Fuel Storage Tank - Historic</i>	Y	0	2	2
GEN	<i>Ontario Regulation 347 Waste Generators Summary</i>	Y	0	122	122
GHG	<i>Greenhouse Gas Emissions from Large Facilities</i>	Y	0	1	1
HINC	<i>TSSA Historic Incidents</i>	Y	0	5	5
IAFT	<i>Indian & Northern Affairs Fuel Tanks</i>	Y	0	0	0

Database	Name	Searched	Project Property	Within 0.30 km	Total
INC	<i>Fuel Oil Spills and Leaks</i>	Y	0	2	2
LIMO	<i>Landfill Inventory Management Ontario</i>	Y	0	0	0
MINE	<i>Canadian Mine Locations</i>	Y	0	0	0
MNR	<i>Mineral Occurrences</i>	Y	0	0	0
NATE	<i>National Analysis of Trends in Emergencies System (NATES)</i>	Y	0	0	0
NCPL	<i>Non-Compliance Reports</i>	Y	0	0	0
NDFT	<i>National Defense & Canadian Forces Fuel Tanks</i>	Y	0	0	0
NDSP	<i>National Defense & Canadian Forces Spills</i>	Y	0	0	0
NDWD	<i>National Defence & Canadian Forces Waste Disposal Sites</i>	Y	0	0	0
NEBI	<i>National Energy Board Pipeline Incidents</i>	Y	0	0	0
NEBP	<i>National Energy Board Wells</i>	Y	0	0	0
NEES	<i>National Environmental Emergencies System (NEES)</i>	Y	0	0	0
NPCB	<i>National PCB Inventory</i>	Y	0	0	0
NPR2	<i>National Pollutant Release Inventory 1993-2020</i>	Y	0	1	1
NPRI	<i>National Pollutant Release Inventory - Historic</i>	Y	0	0	0
OGWE	<i>Oil and Gas Wells</i>	Y	0	0	0
OOGW	<i>Ontario Oil and Gas Wells</i>	Y	0	0	0
OPCB	<i>Inventory of PCB Storage Sites</i>	Y	0	0	0
ORD	<i>Orders</i>	Y	0	0	0
PAP	<i>Canadian Pulp and Paper</i>	Y	0	0	0
PCFT	<i>Parks Canada Fuel Storage Tanks</i>	Y	0	0	0
PES	<i>Pesticide Register</i>	Y	0	0	0
PFCH	<i>NPRI Reporters - PFAS Substances</i>	Y	0	0	0
PFHA	<i>Potential PFAS Handlers from NPRI</i>	Y	0	0	0
PINC	<i>Pipeline Incidents</i>	Y	0	6	6
PRT	<i>Private and Retail Fuel Storage Tanks</i>	Y	0	1	1
PTTW	<i>Permit to Take Water</i>	Y	0	5	5
REC	<i>Ontario Regulation 347 Waste Receivers Summary</i>	Y	0	0	0
RSC	<i>Record of Site Condition</i>	Y	0	5	5
RST	<i>Retail Fuel Storage Tanks</i>	Y	0	0	0
SCT	<i>Scott's Manufacturing Directory</i>	Y	0	3	3
SPL	<i>Ontario Spills</i>	Y	0	82	82
SRDS	<i>Wastewater Discharger Registration Database</i>	Y	0	0	0
TANK	<i>Anderson's Storage Tanks</i>	Y	0	0	0
TCFT	<i>Transport Canada Fuel Storage Tanks</i>	Y	0	0	0
VAR	<i>Variances for Abandonment of Underground Storage Tanks</i>	Y	0	0	0
WDS	<i>Waste Disposal Sites - MOE CA Inventory</i>	Y	0	0	0
WDSH	<i>Waste Disposal Sites - MOE 1991 Historical Approval Inventory</i>	Y	0	0	0
WWIS	<i>Water Well Information System</i>	Y	0	35	35

<i>Database</i>	<i>Name</i>	<i>Searched</i>	<i>Project Property</i>	<i>Within 0.30 km</i>	<i>Total</i>
		<hr/>			
		Total:	1	368	369

Executive Summary: Site Report Summary - Project Property

<i>Map Key</i>	<i>DB</i>	<i>Company/Site Name</i>	<i>Address</i>	<i>Dir/Dist (m)</i>	<i>Elev diff (m)</i>	<i>Page Number</i>
1	EHS		601-603 Laurier Ave W Ottawa ON K1R 6K9	-/0.0	0.75	75

Executive Summary: Site Report Summary - Surrounding Properties

Map Key	DB	Company/Site Name	Address	Dir/Dist (m)	Elev Diff (m)	Page Number
2	GEN	Dalhousie Non-Profit Housing Co-operative	603 Laurier Avenue West Ottawa ON K1R 6K9	SW/19.6	0.75	75
3	EHS		593 Laurier Avenue West Ottawa ON K1R 6K9	ENE/27.0	0.17	75
4	ECA	Alexander Fleck House Inc.	593 Laurier Ave W Ottawa ON K4C 1J5	NE/27.4	0.17	75
4	ECA	Alexander Fleck House Inc.	593 Laurier Ave W Ottawa ON K4C 1J5	NE/27.4	0.17	76
5	WWIS		ON Well ID: 7357890	E/31.7	0.80	76
6	SPL	Enbridge Gas Distribution Inc.	600 Laurier Ave West Ottawa ON K1R 6L1	SE/54.0	1.89	77
6	EHS		600 Laurier Ave W Ottawa ON K1R6L1	SE/54.0	1.89	78
7	WWIS		ON Well ID: 7409463	NW/71.8	-9.14	78
8	FCS	LeBreton Flats	Ottawa ON	W/73.6	-7.41	79
9	WWIS		555 LAURIER AVE. WEST OTTAWA ON Well ID: 7292921	NE/76.7	-0.14	90
10	WWIS		551 LAURIER OTTAWA ON Well ID: 7302160	ENE/78.9	-0.14	93
11	EHS		176 Bronson Ave Ottawa ON K1R6H4	SE/82.5	1.97	96

Map Key	DB	Company/Site Name	Address	Dir/Dist (m)	Elev Diff (m)	Page Number
12	EHS		175 BRONSON AVENUE OTTAWA ON K1R 6H2	ESE/85.8	0.86	96
13	EHS		176 Bronson Ave Ottawa On Ottawa ON	SE/86.7	1.97	96
14	CA	R.M. OF OTTAWA-CARLETON	BRONSON AVE./SLATER ST. OTTAWA CITY ON	NNE/87.7	-0.72	96
15	WWIS		ON Well ID: 7409464	NNW/89.1	-7.45	97
16	EHS		550 Albert St Ottawa ON K1R6K9	W/89.9	-10.41	98
17	EASR	AECON CONSTRUCTION ONTARIO EAST LIMITED	ON	NW/91.8	-11.49	98
18	EHS		Albert/Slater/Commissioner Parcel Ottawa ON	NNW/96.5	-7.45	98
19	WWIS		ON Well ID: 7419132	NNW/96.6	-7.45	98
20	CA	R.M. OF OTTAWA-CARLETON	GLOUCESTER ST./BRONSON AVE. OTTAWA CITY ON	ESE/105.2	1.17	99
21	BORE		ON	E/105.2	0.86	99
22	SPL	OLRT Constructors<UNOFFICIAL>	529 Albert Street Ottawa ON	NW/106.2	-11.49	101
22	GEN	Rideau Transit Group	529 Albert Street Ottawa ON	NW/106.2	-11.49	101
22	SPL	SNC-Lavalin Constructors (Pacific) Inc., Dragados Canada, Inc.	529 Albert Street Ottawa ON	NW/106.2	-11.49	102

Map Key	DB	Company/Site Name	Address	Dir/Dist (m)	Elev Diff (m)	Page Number
<u>22</u>	SPL	SNC-Lavalin Constructors (Pacific) Inc., Dragados Canada, Inc.	529 Albert St Ottawa ON	NW/106.2	-11.49	<u>103</u>
<u>22</u>	SPL	SNC-Lavalin Constructors (Pacific) Inc., Dragados Canada, Inc.	529 Albert St - West Portal Location Ottawa ON	NW/106.2	-11.49	<u>103</u>
<u>22</u>	SPL	OLRT Constructors	529 Albert Street Ottawa ON	NW/106.2	-11.49	<u>104</u>
<u>22</u>	SPL	OLRT Constructors	529 Albert Street Ottawa ON	NW/106.2	-11.49	<u>105</u>
<u>22</u>	SPL	OLRT Constructors	529 Albert Street (a.k.a. west portal) Ottawa ON	NW/106.2	-11.49	<u>106</u>
<u>22</u>	SPL	OLRT Constructors	529 Albert St.; Wellington Street and Commissioner Street Ottawa; Ottawa ON NA	NW/106.2	-11.49	<u>107</u>
<u>22</u>	SPL	OLRT Constructors	529 Albert Street, Ottawa ON	NW/106.2	-11.49	<u>107</u>
<u>22</u>	SPL		529 Albert ST Ottawa ON	NW/106.2	-11.49	<u>108</u>
<u>22</u>	GEN	Rideau Transit Group	529 Albert Street Ottawa ON K1A 1M5	NW/106.2	-11.49	<u>109</u>
<u>22</u>	GEN	Rideau Transit Group	529 Albert Street Ottawa ON K1A 1M5	NW/106.2	-11.49	<u>110</u>
<u>22</u>	GEN	Rideau Transit Group	529 Albert Street Ottawa ON K1A 1M5	NW/106.2	-11.49	<u>110</u>
<u>22</u>	GEN	Rideau Transit Group	529 Albert Street Ottawa ON K1A 1M5	NW/106.2	-11.49	<u>111</u>
<u>22</u>	SPL		529 Albert Ottawa ON	NW/106.2	-11.49	<u>111</u>

Map Key	DB	Company/Site Name	Address	Dir/Dist (m)	Elev Diff (m)	Page Number
22	GEN	Rideau Transit Group	529 Albert Street Ottawa ON K1A 1M5	NW/106.2	-11.49	112
22	PINC	PIPELINE HIT 1 ¼"	529 ALBERT ST.,,OTTAWA,ON,K0A 1L0, CA ON	NW/106.2	-11.49	113
23	WWIS		551 LAURIER AVE OTTAWA ON Well ID: 7302324	ENE/107.0	-0.14	113
24	EHS		551 and 575 Laurier Avenue West Ottawa ON	ENE/113.2	-0.14	116
25	WWIS		555 LAURIER ST. WEST OTTAWA ON Well ID: 7292920	ENE/118.6	-0.45	116
26	SPL	CONTRACTOR	AT THE CORNER OF ALBERT ST. & COMMISSIONERS (N.O.S.) OTTAWA CITY ON	NNW/119.7	-10.14	119
26	CA	OTTAWA CITY	ALBERT ST./COMMISSIONER ST. OTTAWA CITY ON	NNW/119.7	-10.14	120
27	SPL		OTTAWA ON	NNE/120.3	-1.72	120
28	RSC	192 BRONSON PROPERTY INC.	31 CAMBRIDGE STREET NORTH ON Ottawa ON	SSE/122.3	2.86	121
29	RSC	192 BRONSON PROPERTY INC.	33 CAMBRIDGE STREET NORTH ON Ottawa ON	SSE/123.9	2.55	122
30	GEN	City of Ottawa Corporate Real Estate Office	555 Albert Street Ottawa ON K1P 5E7	W/124.3	-12.66	122
30	GEN	City of Ottawa Corporate Real Estate Office	555 Albert Street Ottawa ON K1P 5E7	W/124.3	-12.66	123
31	EBR	192 Bronson Property Inc.	192 Bronson Avenue Ottawa, ON K1R 6G8 Canada ON	SE/126.6	1.83	123

Map Key	DB	Company/Site Name	Address	Dir/Dist (m)	Elev Diff (m)	Page Number
31	ECA	192 Bronson Property Inc.	192 Bronson Ave Ottawa ON M5H 3V5	SE/126.6	1.83	123
31	RSC	192 BRONSON PROPERTY INC.	192 BRONSON ON Ottawa ON	SE/126.6	1.83	124
32	EHS		192 & 196 Bronson Avenue And 31 & 33 Cambridge Street North Ottawa ON	SE/129.5	1.83	124
33	WWIS		557 WELLINGTON ST OTTAWA ON <i>Well ID: 7238460</i>	NW/132.6	-12.84	124
34	WWIS		557 WELLINGTON ST OTTAWA ON <i>Well ID: 7238458</i>	W/133.5	-12.66	127
35	WWIS		ON <i>Well ID: 7372058</i>	WNW/133.8	-14.22	130
36	EHS		555 Albert Street Ottawa ON K1R 7X3	WNW/135.5	-15.58	131
37	EHS		Site bounded by Wellington, Brickhill, Albert and Commissioner Ottawa ON	WNW/141.5	-15.58	131
38	WWIS		551 LAURIER AVE OTTAWA ON <i>Well ID: 7302323</i>	ENE/142.2	-0.14	131
39	CA	The Ottawa Construction Association	196 Bronson Avenue South Ottawa ON	SE/144.5	1.83	134
39	ECA	The Ottawa Construction Association	196 Bronson Avenue South Ottawa ON K1R 6H4	SE/144.5	1.83	134
39	RSC	192 BRONSON PROPERTY INC.	196 BRONSON AVENUE ON Ottawa ON	SE/144.5	1.83	134
40	WWIS		557 WELLINGTON ST Ottawa ON	NW/144.6	-14.22	135

Map Key	DB	Company/Site Name	Address	Dir/Dist (m)	Elev Diff (m)	Page Number
			<i>Well ID: 7238457</i>			
41	WWIS		QUEEN STREET BRONSON & BAY Ottawa ON <i>Well ID: 7271709</i>	NE/147.2	-1.09	138
42	WWIS		535 ALBERT ST OTTAWA ON <i>Well ID: 7389850</i>	W/147.8	-14.52	140
43	EHS		557 Wellington Street Ottawa ON	W/149.7	-14.52	142
44	SPL	PRIVATE RESIDENCE	553 LAURIER STREET WEST FURNACE OIL TANK OTTAWA CITY ON K1R 5C9	ENE/150.1	-0.45	142
45	WWIS		555 LAURIER AVE. WEST OTTAWA ON <i>Well ID: 7292922</i>	ENE/154.8	-0.45	143
46	WWIS		ON <i>Well ID: 7332167</i>	WSW/156.5	-14.51	146
47	WWIS		506 COMMISSIONER ST Ottawa ON <i>Well ID: 7387881</i>	NNW/157.0	-10.14	147
48	SPL	CCC289 Inc.<UNOFFICIAL>	556 Laurier West Ottawa ON	E/158.2	-0.14	150
49	BORE		ON	SW/164.4	1.40	151
50	EHS		200 Bronson Ave Ottawa On Ottawa ON K1R6H4	SE/166.7	1.86	152
51	SPL	City of Ottawa	Bronson Avenue at Nepean Street Ottawa ON	SE/167.3	1.55	152
52	GEN	BRONSON PLACE REALTIES LTD.	420-440 GLOUCESTER STREET OTTAWA ON K1R 7T8	ESE/168.1	0.86	153
52	GEN	BRONSON PLACE REALTIES LTD.	SUITE 111-440 GLOUCESTER STREET OTTAWA ON K1R 7T8	ESE/168.1	0.86	154

<i>Map Key</i>	<i>DB</i>	<i>Company/Site Name</i>	<i>Address</i>	<i>Dir/Dist (m)</i>	<i>Elev Diff (m)</i>	<i>Page Number</i>
52	GEN	Bronson Place	111-440 Gloucester St Ottawa ON K1R 7T8	ESE/168.1	0.86	154
52	GEN	Bronson Place	111-440 Gloucester St Ottawa ON K1R 7T8	ESE/168.1	0.86	154
52	GEN	Bronson Place	111-440 Gloucester St Ottawa ON K1R 7T8	ESE/168.1	0.86	155
52	GEN	Bronson Place	111-440 Gloucester St Ottawa ON K1R 7T8	ESE/168.1	0.86	155
52	GEN	Bronson Place	111-440 Gloucester St Ottawa ON	ESE/168.1	0.86	155
52	GEN	Bronson Place	111-440 Gloucester St Ottawa ON K1R7T8	ESE/168.1	0.86	156
52	GEN	Bronson Place	111-440 Gloucester St Ottawa ON K1R7T8	ESE/168.1	0.86	156
52	GEN	Bronson Place	111-440 Gloucester St Ottawa ON K1R7T8	ESE/168.1	0.86	156
52	GEN	Bronson Place	111-440 Gloucester St Ottawa ON K1R7T8	ESE/168.1	0.86	157
53	EHS		N/A Ottawa ON	W/172.2	-18.14	157
54	EHS		488 Albert St Ottawa ON K1R 5B5	NNE/173.0	-2.11	157
55	SPL	City of Ottawa	On Slater between Bronson and Bay St on Left side Ottawa ON	NE/180.3	-1.83	158
56	SPL	OLRT Constructors	across from 670 Albert St Ottawa ON	WSW/180.4	-13.39	158

Map Key	DB	Company/Site Name	Address	Dir/Dist (m)	Elev Diff (m)	Page Number
57	WWIS		557 WELLINGTON ST Ottawa ON <i>Well ID: 7238459</i>	W/183.5	-16.14	159
58	EHS		206 Bronson Ave Ottawa ON K1R6H4	SE/184.8	1.86	162
59	CA	SAINT-VINCENT HOSPITAL	60 CAMBRIDGE STREET NORTH OTTAWA CITY ON K1R 7A5	SSW/190.8	2.28	163
59	CA	SISTERS OF CHARITY OF OTTAWA HEALTH SERV	LOTS 1-19, 60 CAMBRIDGE ST.N. OTTAWA CITY ON K1R 7A5	SSW/190.8	2.28	163
59	GEN	HOPITAL SAINT-VINCENT HOSPITAL	60 CAMBRIDGE STREET NORTH OTTAWA ON K1R 7A5	SSW/190.8	2.28	163
59	GEN	HOPITAL SAINT-VINCENT HOSPITAL	60 CAMBRIDGE STREET NORTH OTTAWA ON K1R 7A5	SSW/190.8	2.28	164
59	GEN	SAINT-VINCENT HOSPITAL 20- 044	60 CAMBRIDGE STREET NORTH OTTAWA ON K1R 7A5	SSW/190.8	2.28	164
59	GEN	SAINT-VINCENT HOSPITAL	60 CAMBRIDGE STREET NORTH OTTAWA ON K1R 7A5	SSW/190.8	2.28	165
59	GEN	ST-VINCENT HOSPITAL	60 CAMBRIDGE ST. OTTAWA ON K1R 7A5	SSW/190.8	2.28	166
59	GEN	SCO HEALTH SERVICE	60 Cambridge Street North Ottawa ON K1R 7A5	SSW/190.8	2.28	166
59	GEN	BRUYERE CONTINUING CARE INC	60 Cambridge Street North Ottawa ON K1R 7A5	SSW/190.8	2.28	167
59	GEN	BRUYERE CONTINUING CARE INC	60 Cambridge Street North Ottawa ON K1R 7A5	SSW/190.8	2.28	168
59	GEN	BRUYERE CONTINUING CARE INC	60 Cambridge Street North Ottawa ON K1R 7A5	SSW/190.8	2.28	169

Map Key	DB	Company/Site Name	Address	Dir/Dist (m)	Elev Diff (m)	Page Number
59	GEN	BRUYERE CONTINUING CARE INC	60 Cambridge Street North Ottawa ON K1R 7A5	SSW/190.8	2.28	170
59	GEN	BRUYERE CONTINUING CARE INC	60 Cambridge Street North Ottawa ON K1R 7A5	SSW/190.8	2.28	171
59	GEN	BRUYERE CONTINUING CARE INC	60 Cambridge Street North Ottawa ON	SSW/190.8	2.28	172
59	GEN	BRUYERE CONTINUING CARE INC	60 Cambridge Street North Ottawa ON K1R 7A5	SSW/190.8	2.28	173
59	GEN	BRUYERE CONTINUING CARE INC	60 Cambridge Street North Ottawa ON K1R 7A5	SSW/190.8	2.28	174
59	GEN	BRUYERE CONTINUING CARE INC	60 Cambridge Street North Ottawa ON K1R 7A5	SSW/190.8	2.28	174
59	GEN	BRUYERE CONTINUING CARE INC SAINT-VINCENT HOSPITAL	60 Cambridge Street North Ottawa ON K1R 7A5	SSW/190.8	2.28	175
59	GEN	BRUYERE CONTINUING CARE INC SAINT-VINCENT HOSPITAL	60 Cambridge Street North Ottawa ON K1R 7A5	SSW/190.8	2.28	176
59	EASR	BRUYERE CONTINUING CARE INC.	60 Cambridge ST N Ottawa ON K1R 7A5	SSW/190.8	2.28	177
59	SPL	Bruyere Continuing Care<UNOFFICIAL>	60 Cambridge Street North Ottawa ON	SSW/190.8	2.28	177
59	GEN	BRUYERE CONTINUING CARE INC SAINT-VINCENT HOSPITAL	60 Cambridge Street North Ottawa ON K1R 7A5	SSW/190.8	2.28	178
59	GEN	BRUYERE CONTINUING CARE INC SAINT-VINCENT HOSPITAL	60 Cambridge Street North Ottawa ON K1R 7A5	SSW/190.8	2.28	179
59	GEN	BRUYERE CONTINUING CARE INC SAINT-VINCENT HOSPITAL	60 Cambridge Street North Ottawa ON K1R 7A5	SSW/190.8	2.28	180

Map Key	DB	Company/Site Name	Address	Dir/Dist (m)	Elev Diff (m)	Page Number
60	FCS	LeBreton Flats	Ottawa ON	WSW/192.4	-15.09	181
61	SCT	Planetary Association for	100 Bronson Ave Suite 1001 Ottawa ON K1R 6G8	NNW/192.6	-9.98	192
61	EHS		100 Bronson Avenue Ottawa ON K1R 6G8	NNW/192.6	-9.98	193
62	FCS	LeBreton Flats	Ottawa ON	W/195.1	-19.50	193
63	SPL		in front of 670 Albert Street Ottawa ON	SW/195.4	-10.92	200
64	SPL	Enbridge Gas Distribution Inc.	478 Albert Street Ottawa ON K1R 5B5	NNE/195.5	-2.67	201
64	PINC		478 Albert Street, Ottawa ON	NNE/195.5	-2.67	202
64	EHS		478 Albert St Ottawa ON K1R5B5	NNE/195.5	-2.67	202
65	PTTW	SNC-Lavalin Constructors (Pacific) Inc., Dragados-Canada Inc., EllisDon	Corporation Wellington Street at Commissioner Street City of Ottawa CITY OF OTTAWA ON	NW/198.0	-13.14	202
65	SPL	Eastway Developments Inc. SNC-Lavalin Constructors Inc. Dragados Canada, Inc.	Wellington and Commissioner Street Ottawa ON	NW/198.0	-13.14	203
65	SPL	OLRT Constructors	Wellington Street and Commissioner Street Ottawa ON NA	NW/198.0	-13.14	204
65	SPL	OLRT Constructors	Wellington Street and Commissioner Street Ottawa ON NA	NW/198.0	-13.14	204

Map Key	DB	Company/Site Name	Address	Dir/Dist (m)	Elev Diff (m)	Page Number
65	SPL	OLRT Constructors	Wellington Street and Commissioner Street Ottawa ON NA	NW/198.0	-13.14	205
65	SPL	OLRT Constructors	Wellington Street and Commissioner Street Ottawa ON NA	NW/198.0	-13.14	206
66	EHS		670 Albert Street and 19 Empress Avenue Ottawa ON K1R 6L2	SW/199.5	-7.62	207
67	EHS		506 Wellington Street Ottawa ON K1R	NW/201.6	-10.47	207
68	GEN	OTTAWA R.C. SEPARATE SCHOOL BOARD	IMMACULATA HIGH SCHOOL 211 BRONSON AVE. OTTAWA ON K1R 6H5	SE/204.0	0.86	207
68	GEN	OTTAWA R.C. SEPARATE SCHOOL BOARD 29-317	IMMACULATA HIGH SCHOOL 211 BRONSON AVE. OTTAWA ON K1R 6H5	SE/204.0	0.86	208
68	SCT	Adoption Council of Canada	211 Bronson Ave Ottawa ON K1R 6H5	SE/204.0	0.86	208
68	GEN	Good Day Workshop Programs Inc.	211 Bronson Ave. Ottawa ON K1R 6H5	SE/204.0	0.86	208
68	SCT	KAIROS	211 Bronson Ave Suite 211 Ottawa ON K1R 6H5	SE/204.0	0.86	209
68	GEN	Good Day Workshop Programs Inc.	211 Bronson Ave. Ottawa ON K1R 6H5	SE/204.0	0.86	209
68	GEN	Good Day Workshop Programs Inc.	211 Bronson Ave. Ottawa ON K1R 6H5	SE/204.0	0.86	209
68	GEN	Shepherds of Good Hope.	211 Bronson Avenue Ottawa ON	SE/204.0	0.86	209
68	GEN	Shepherds of Good Hope.	211 Bronson Avenue Ottawa ON	SE/204.0	0.86	210

Map Key	DB	Company/Site Name	Address	Dir/Dist (m)	Elev Diff (m)	Page Number
68	GEN	Shepherds of Good Hope.	211 Bronson Avenue Ottawa ON	SE/204.0	0.86	210
68	GEN	Shepherds of Good Hope.	211 Bronson Avenue Ottawa ON K1R 6H5	SE/204.0	0.86	211
68	GEN	Shepherds of Good Hope.	211 Bronson Avenue Ottawa ON K1R 6H5	SE/204.0	0.86	211
68	GEN	Shepherds of Good Hope.	211 Bronson Avenue Ottawa ON K1R 6H5	SE/204.0	0.86	212
68	GEN	Shepherds of Good Hope. Good Day Workshop Programs	211 Bronson Avenue Ottawa ON K1R 6H5	SE/204.0	0.86	212
68	GEN	Shepherds of Good Hope. Good Day Workshop Programs	211 Bronson Avenue Ottawa ON K1R 6H5	SE/204.0	0.86	213
68	GEN	THE BRONSON CENTRE	211 Bronson Ave Ottawa ON K1R 6H5	SE/204.0	0.86	213
68	GEN	THE BRONSON CENTRE	211 Bronson Ave Ottawa ON K1R 6H5	SE/204.0	0.86	213
68	GEN	Shepherds of Good Hope. Good Day Workshop Programs	211 Bronson Avenue Ottawa ON K1R 6H5	SE/204.0	0.86	214
69	BORE		ON	NW/205.0	-10.47	214
70	BORE		ON	E/205.2	-0.14	215
71	EHS		Fleet Street Ottawa ON	NW/205.3	-15.86	217
72	EHS		665 Albert Street Ottawa ON K1R	WSW/206.4	-13.14	217

Map Key	DB	Company/Site Name	Address	Dir/Dist (m)	Elev Diff (m)	Page Number
73	EHS		470 Albert St Ottawa ON K1R5B5	NNE/211.0	-2.45	217
74	GEN	City of Ottawa Transportation	557 Wellington Street Ottawa ON K1Y 3E6	NW/213.5	-14.81	217
75	WWIS		ON Well ID: 7206940	WSW/214.8	-15.81	218
76	BORE		ON	WSW/217.2	-13.14	218
77	SPL	OLRT Constructors	584 Wellington Street Ottawa ON	WSW/217.6	-15.81	219
77	SPL	OLRT Constructors	584 Wellington St Ottawa ON	WSW/217.6	-15.81	220
77	SPL		584 Wellington Street Ottawa ON	WSW/217.6	-15.81	221
78	EHS		11 Primrose Avenue Ottawa ON K1R 6L5	SSE/219.5	1.86	222
79	EHS		81 Bronson Ave Ottawa ON K1R 6G7	N/220.7	-7.10	222
80	SPL		Empress and Albert Ottawa ON	WSW/222.9	-13.14	222
80	SPL	City of Ottawa	Bank St southbound between Albert and Slater Ottawa ON	WSW/222.9	-13.14	223
81	FCS	LeBreton Flats	Ottawa ON	WSW/226.0	-14.49	224
82	WWIS		473 albert st. Ottawa ON Well ID: 7354215	NNE/227.1	-3.94	235

Map Key	DB	Company/Site Name	Address	Dir/Dist (m)	Elev Diff (m)	Page Number
83	WWIS		473 albert st. Ottawa ON <i>Well ID: 7354218</i>	N/236.1	-5.14	238
84	BORE		ON	SW/236.2	-2.14	242
85	EHS		473 Albert St Ottawa ON K1R 7X3	NNE/239.9	-4.11	243
86	SPL		85 Bronson Avenue OTTAWA ON	N/240.2	-6.19	244
86	SPL		85 Bronson Avenue Ottawa, ON OTTAWA ON	N/240.2	-6.19	244
87	GEN	GVT. OF CAN. - NATIONAL ENERGYBRD.	PROPERTY, MATERIAL MANAGEMENT 473 ALBERT STREET OTTAWA ON K1A 0K9	NNE/241.2	-4.11	245
87	GEN	GVT. OF CAN. (OUT OF BUSINESS) 18-117	PROPERTY, MATERIAL MANAGEMENT 473 ALBERT STREET OTTAWA ON K1A 0K9	NNE/241.2	-4.11	246
87	GEN	GVT. OF CAN. (OUT OF BUSINESS)	PROPERTY, MATERIAL MANAGEMENT 473 ALBERT STREET OTTAWA ON K1A 0K9	NNE/241.2	-4.11	246
87	GEN	Rosont Investment Inc.(Rosdev)	473 Albert St Ottawa ON K1R 5B4	NNE/241.2	-4.11	246
87	EHS		473 ALBERT STREET OTTAWA ON K1R 5B4	NNE/241.2	-4.11	247
87	EBR	2164613 Ontario Inc.	473 Albert Street Unit Suite 100 Ottawa K1R 5B4 CITY OF OTTAWA ON	NNE/241.2	-4.11	247
87	CA	2164613 Ontario Inc.	473 Albert St Ottawa ON	NNE/241.2	-4.11	247
87	GEN	2164613 Ontario Inc.	473 Albert Street Ottawa ON	NNE/241.2	-4.11	248

Map Key	DB	Company/Site Name	Address	Dir/Dist (m)	Elev Diff (m)	Page Number
87	EHS		473 Albert Street Ottawa ON	NNE/241.2	-4.11	248
87	GEN	HVAC Maximum Heating & Cooling Inc.	473 Albert St Ottawa ON	NNE/241.2	-4.11	248
87	EHS		473 Albert Street Ottawa ON	NNE/241.2	-4.11	249
87	ECA	2164613 Ontario Inc.	473 Albert St Ottawa ON K1R 5B4	NNE/241.2	-4.11	249
87	EHS		473 Albert Street Ottawa ON K1R 7X3	NNE/241.2	-4.11	249
87	ECA		473 Albert ST Ottawa ON K1R 7X3	NNE/241.2	-4.11	249
87	ECA	InterRent No. 3 Limited Partnership	473 Albert Street Ottawa ON K2P 1Z2	NNE/241.2	-4.11	250
87	RSC	INTERRENT APARTMENTS INC.	473 Albert ST Ottawa ON	NNE/241.2	-4.11	250
88	SPL	CAPITAL ENVIRONMENTAL	28 PRIMROSE ST. GARBAGE TRUCK (OPERATING FLUIDS) OTTAWA CITY ON	SSE/245.9	1.86	250
89	CA	R.M. OF OTTAWA-CARLETON	WELLINGTON ST/POOLEY'S BRIDGE OTTAWA ON	NW/246.2	-13.74	251
90	WWIS		434 QUEEN ST Ottawa ON Well ID: 7317392	NNE/247.2	-4.83	252
91	EHS		10 Empress Ave Ottawa ON Ottawa ON K1R 7E8	SW/249.3	-9.50	255
92	WWIS		473 albert st. Ottawa ON	NNE/251.3	-4.83	255

Map Key	DB	Company/Site Name	Address	Dir/Dist (m)	Elev Diff (m)	Page Number
			Well ID: 7354216			
93	EHS		212 Bronson Ave Ottawa ON K1R6H8	SE/252.7	0.83	259
94	WWIS		473 albert st. Ottawa ON Well ID: 7354217	N/254.1	-4.83	259
95	WWIS		43 EMPRESS AVE OTTAWA ON Well ID: 7339402	SSW/256.4	-2.14	262
96	WWIS		473 albert st Ottawa ON Well ID: 7354222	NNE/256.9	-4.83	265
97	CA	C.C.C. #95 & C.C.C. #165	500-530 LAURIER AVENUE OTTAWA CITY ON	ENE/258.1	-1.14	269
97	CA	C.C.C. #95 & C.C.C. #165	500-530 LAURIER AVENUE OTTAWA CITY ON	ENE/258.1	-1.14	269
97	GEN	Carleton Condominium Corporation No. 95	500 Laurier Avenue West Ottawa ON K1R 5E1	ENE/258.1	-1.14	270
97	SPL		500 Laurier Ave West Ottawa ON	ENE/258.1	-1.14	270
97	GEN	Carleton Condominium Corporation No. 95	500 Laurier Avenue West Ottawa ON K1R 5E1	ENE/258.1	-1.14	271
97	GEN	Carleton Condominium Corporation No. 95	500 Laurier Avenue West Ottawa ON K1R 5E1	ENE/258.1	-1.14	271
98	EHS		84 Bronson Ottawa ON	NNW/259.5	-9.09	271
99	WWIS		434 QUEEN ST Ottawa ON Well ID: 7317391	NNE/260.5	-5.14	272
100	WWIS		ON	SSE/261.4	0.77	275

Map Key	DB	Company/Site Name	Address	Dir/Dist (m)	Elev Diff (m)	Page Number
			Well ID: 7335409			
100	WWIS		ON	SSE/261.4	0.77	276
			Well ID: 7359568			
101	WWIS		473 albert st Ottawa ON	NNE/261.7	-5.14	277
			Well ID: 7354220			
102	WWIS		473 albert st Ottawa ON	NNE/262.5	-5.14	280
			Well ID: 7354219			
103	PTTW	MPCT DIF DAM LEBRETON GP INC. as general partner for and on behalf of MPCT DIF	DAM LEBRETON LP 665 Albert Street Ottawa, ON Canada ON	WSW/264.1	-14.14	284
104	GEN	FARM CREDIT CORPORATION	434 QUEEN ST. OTTAWA ON K1R 7V7	N/266.4	-5.45	284
104	GEN	FARM CREDIT CORPORATION 15-480	434 QUEEN ST. OTTAWA ON K1R 7V7	N/266.4	-5.45	285
104	EHS		434 Queen St Ottawa ON K1R5A7	N/266.4	-5.45	285
104	EHS		434 Queen St Ottawa ON	N/266.4	-5.45	286
104	GEN	Tower Committee C/O CMG	434 Queen Street Ottawa ON K1R 7V7	N/266.4	-5.45	286
105	GEN	OTTAWA BOARD OF EDUCATION	OTTAWA TECHNICAL HIGH SCHOOL 440 ALBERT STREET OTTAWA ON K1R 5B5	NE/266.9	-2.83	286
105	GEN	OTTAWA BOARD OF EDUCATION 29-551	OTTAWA TECHNICAL HIGH SCHOOL 440 ALBERT STREET OTTAWA ON K1R 5B5	NE/266.9	-2.83	287
105	GEN	OTTAWA-CARLETON DISTRICT SCHOOL BOARD	ALBERT STREET ADMINISTRATION BUILDING 440 ALBERT STREET OTTAWA ON K1R 5B5	NE/266.9	-2.83	287

Map Key	DB	Company/Site Name	Address	Dir/Dist (m)	Elev Diff (m)	Page Number
105	GEN	Ottawa-Carleton District School Boa	440 Albert St. Ottawa ON K1R 5B5	NE/266.9	-2.83	288
105	GEN	Ottawa-Carleton District School Boa	440 Albert St. Ottawa ON K1R 5B5	NE/266.9	-2.83	288
105	GEN	Ottawa-Carleton District School Boa	440 Albert St. Ottawa ON K1R 5B5	NE/266.9	-2.83	289
105	GEN	Ottawa-Carleton District School Boa	440 Albert St. Ottawa ON K1R 5B5	NE/266.9	-2.83	289
105	GEN	Ottawa-Carleton District School Boa	440 Albert St. Ottawa ON	NE/266.9	-2.83	290
105	GEN	Ottawa-Carleton District School Boa	440 Albert St. Ottawa ON K1R 5B5	NE/266.9	-2.83	290
105	GEN	Ottawa-Carleton District School Boa	440 Albert St. Ottawa ON K1R 5B5	NE/266.9	-2.83	291
105	GEN	Ottawa-Carleton District School Boa	440 Albert St. Ottawa ON K1R 5B5	NE/266.9	-2.83	291
105	GEN	Ottawa-Carleton District School Boa Health & Safety	440 Albert St. Ottawa ON K1R 5B5	NE/266.9	-2.83	292
105	GEN	Ottawa-Carleton District School Boa Health & Safety	440 Albert St. Ottawa ON K1R 5B5	NE/266.9	-2.83	293
105	GEN	Ottawa-Carleton District School Boa Health & Safety	440 Albert St. Ottawa ON K1R 5B5	NE/266.9	-2.83	294
105	GEN	Ottawa-Carleton District School Boa Health & Safety	440 Albert St. Ottawa ON K1R 5B5	NE/266.9	-2.83	294
106	WWIS		473 albert st Ottawa ON <i>Well ID: 7354221</i>	NNE/268.6	-4.72	295

Map Key	DB	Company/Site Name	Address	Dir/Dist (m)	Elev Diff (m)	Page Number
107	PINC	TAGGART CONSTRUCTION LTD	PERKINS & ALBERT,,OTTAWA,ON,,CA ON	WSW/269.4	-11.91	299
107	SPL	Enbridge Gas Distribution Inc.	Perkins @ Albert Ottawa ON	WSW/269.4	-11.91	299
108	CA	City of Ottawa	10 Fleet St North East of Fleet Street Pumping Station, East of Tailrace Canal Ottawa ON	NW/272.4	-12.02	300
108	CA	City of Ottawa	10 Fleet St Ottawa ON	NW/272.4	-12.02	301
108	CA	City of Ottawa	10 Fleet St North East of Fleet Street Pumping Station, East of Tailrace Canal Ottawa ON	NW/272.4	-12.02	301
108	SPL		10 Fleet St Ottawa ON	NW/272.4	-12.02	301
108	ECA	City of Ottawa	10 Fleet St North East of Fleet Street Pumping Station, East of Tailrace Canal Ottawa ON K2G 6J8	NW/272.4	-12.02	302
108	ECA	City of Ottawa	10 Fleet St Ottawa ON K2G 6J8	NW/272.4	-12.02	302
108	ECA	City of Ottawa	10 Fleet St North East of Fleet Street Pumping Station, East of Tailrace Canal Ottawa ON K2G 6J8	NW/272.4	-12.02	303
108	ECA	City of Ottawa	10 Fleet St Ottawa ON K1P 1J1	NW/272.4	-12.02	303
108	GEN	Donalco Inc	10 Fleet St. Ottawa ON K1R 0A8	NW/272.4	-12.02	303
109	HINC		210 Bay Street OTTAWA ON K1R 5Y9	ENE/273.4	-1.45	304
110	HINC		79 CAMBRIDGE STREET NORTH OTTAWA ON K1R 7A6	SSE/274.1	0.80	304

Map Key	DB	Company/Site Name	Address	Dir/Dist (m)	Elev Diff (m)	Page Number
111	EHS		75 & 77 Cambridge Street North Ottawa ON	SSE/275.9	0.78	304
112	EHS		500 Laurier Ave Ottawa ON	ENE/276.2	-1.14	305
113	SPL	OLRT Constructors	Ottawa ON	WSW/277.3	-16.76	305
114	BORE		ON	SSW/279.0	-0.05	306
115	ECA	City of Ottawa	351-445 Queen St Ottawa ON K2G 6J8	N/279.3	-7.09	307
116	WWIS		557 WELLINGTON ST. Ottawa ON Well ID: 7127364	WSW/281.0	-17.82	307
116	GEN	City of Ottawa	557 Wellington Street Proposed Rail Corridor Ottawa ON K1R6G8	WSW/281.0	-17.82	311
116	GEN	City of Ottawa	557 Wellington Street Proposed Rail Corridor Ottawa ON K1R6G8	WSW/281.0	-17.82	311
116	GEN	City of Ottawa	557 Wellington Street Proposed Rail Corridor Ottawa ON	WSW/281.0	-17.82	312
116	SPL	OLRT Constructors; SNC-Lavalin Constructors (Pacific) Inc.	557 Wellington St Ottawa ON	WSW/281.0	-17.82	312
116	GEN	City of Ottawa	557 Wellington Street Proposed Rail Corridor Ottawa ON K1R6G8	WSW/281.0	-17.82	313
117	GEN	CITY OF OTTAWA	3 FLEET STREET PUMPING STATION OTTAWA ON	WNW/281.3	-21.14	314

Map Key	DB	Company/Site Name	Address	Dir/Dist (m)	Elev Diff (m)	Page Number
118	BORE		ON	ENE/282.4	-1.14	314
119	WWIS		TRANSIT WAY AT WELLINGTON STREET Ottawa ON <i>Well ID: 7263311</i>	W/282.8	-18.35	315
120	PINC	TAGGART CONSTRUCTION LTD	698 ALBERT ST,,OTTAWA,ON,K1R 6L4, CA ON	WSW/283.4	-10.98	317
120	SPL		698 Albert Street Ottawa ON	WSW/283.4	-10.98	318
121	SPL	Broccinni Construction<UNOFFICIAL>	443 Queen St W Ottawa ON	N/284.2	-7.09	319
121	GEN	Gafftech Solutions Inc.	443 Queen street Ottawa ON K1K 1W8	N/284.2	-7.09	320
122	FCS	LeBreton Flats	Ottawa ON	W/284.8	-18.35	320
123	PTTW	Claridge Homes (Lebreton Flats Phase 3) Inc.	Southeast quadrant of Fleet Street and 300 Lett Street Address: Lot: 40, Concession: A, Part of Ottawa River, Geographic Township of Nepean, City of Ottawa District Office: Ottawa NEPEAN ON	WNW/287.1	-21.11	330
123	EHS		300 Lett Street Ottawa ON	WNW/287.1	-21.11	330
123	GEN	Malhorta Construction (P) Ltd.	300 Lett St. Ottawa ON K1R 0A7	WNW/287.1	-21.11	330
124	EHS		435 Albert Street Ottawa ON K1R 7X4	NNE/287.4	-3.68	331
124	EHS		435 Albert Street Ottawa ON K1R 7X4	NNE/287.4	-3.68	331
124	EHS		435 Albert St Ottawa ON K1R7X4	NNE/287.4	-3.68	331

<i>Map Key</i>	<i>DB</i>	<i>Company/Site Name</i>	<i>Address</i>	<i>Dir/Dist (m)</i>	<i>Elev Diff (m)</i>	<i>Page Number</i>
124	SPL		435 Albert Street Ottawa ON	NNE/287.4	-3.68	331
124	EHS		435 Albert Street Ottawa ON K1R 7X4	NNE/287.4	-3.68	332
124	EHS		435 Albert St Ottawa ON K1R 7X4	NNE/287.4	-3.68	332
125	SPL	Enbridge Gas Distribution Inc.	6 Perkins St, Ottawa Ottawa ON	WSW/288.9	-10.98	332
125	PINC	PIPELINE HIT - 1/2"	6 PERKINS ST,,OTTAWA,ON,K1R 7G5,CA ON	WSW/288.9	-10.98	333
126	GEN	Ottawa-Carleton District School Board	376 Gloucester St. Ottawa ON K1R 5E8	E/291.4	-1.20	334
126	GEN	Ottawa-Carleton District School Board	376 Gloucester St. Ottawa ON K1R 5E8	E/291.4	-1.20	334
126	GEN	Ottawa-Carleton District School Board	376 Gloucester St. Ottawa ON K1R 5E8	E/291.4	-1.20	335
126	GEN	Ottawa-Carleton District School Board	376 Gloucester St. Ottawa ON K1R 5E8	E/291.4	-1.20	335
126	GEN	Ottawa-Carleton District School Board	376 Gloucester St. Ottawa ON	E/291.4	-1.20	336
126	GEN	Ottawa-Carleton District School Board	376 Gloucester St. Ottawa ON K1R 5E8	E/291.4	-1.20	336
126	GEN	Ottawa-Carleton District School Board	376 Gloucester St. Ottawa ON K1R 5E8	E/291.4	-1.20	337
126	GEN	Ottawa-Carleton District School Board	376 Gloucester St. Ottawa ON K1R 5E8	E/291.4	-1.20	337

Map Key	DB	Company/Site Name	Address	Dir/Dist (m)	Elev Diff (m)	Page Number
126	GEN	Ottawa-Carleton District School Board Health & Safety	376 Gloucester St. Ottawa ON K1R 5E8	E/291.4	-1.20	338
126	GEN	Ottawa-Carleton District School Board Health & Safety	376 Gloucester St. Ottawa ON K1R 5E8	E/291.4	-1.20	338
126	GEN	Ottawa-Carleton District School Board Health & Safety	376 Gloucester St. Ottawa ON K1R 5E8	E/291.4	-1.20	339
126	GEN	Ottawa-Carleton District School Board Health & Safety	376 Gloucester St. Ottawa ON K1R 5E8	E/291.4	-1.20	339
127	HINC		42 EMPRESS AVENUE OTTAWA ON K1R 7E8	SW/293.5	-3.59	340
128	EHS		n/a Ottawa ON	WNW/293.6	-21.14	340
129	PINC		90 Cambridge Street, North, Ottawa ON	SSE/295.4	0.86	341
130	SPL	Rivermount Investments Inc., operating as Mannion Pumping<UNOFFICIAL>	54 Primrose St Ottawa ON K1R 6L9	S/295.9	0.86	341
130	HINC		54 PRIMROSE STREET OTTAWA ON	S/295.9	0.86	342
130	EHS		54 Primrose Avenue Ottawa ON K1R 6M1	S/295.9	0.86	342
131	PRT	PUBLIC WORKS CANADA CENTRAL HEATING PLANT	1 FLEET & WELLINGTON OTTAWA ON	WNW/297.9	-21.14	343
131	SPL	SCHOONER TRANSPORT	1 FLEET STREET, PARLIMENT BUILDINGS TANK TRUCK (CARGO) OTTAWA CITY ON	WNW/297.9	-21.14	343
131	SPL	PUBLIC WORKS CANADA	1 FLEET ST GOVERNMENT BUILDING OR PROPERTY OTTAWA CITY ON	WNW/297.9	-21.14	344

Map Key	DB	Company/Site Name	Address	Dir/Dist (m)	Elev Diff (m)	Page Number
131	PTTW	*Cliff Central Heating and Cooling Plant	1 Fleet Street, Ottawa CITY OF OTTAWA ON	WNW/297.9	-21.14	344
131	GEN	PUBLIC WORKS AND GOVERNMENT SERVICES CAN	CLIFF HEATING AND COOLING PLANT 1 FLEET STREET OTTAWA ON	WNW/297.9	-21.14	345
131	GEN	PUBLIC WORKS CANADA	CLIFF HEATING AND COOLING PLANT 1 FLEET STREET OTTAWA ON	WNW/297.9	-21.14	346
131	FSTH	PUBLIC WORKS CANADA CENTRAL HEATING PLANT	1 FLEET & WELLINGTON OTTAWA ON	WNW/297.9	-21.14	347
131	SPL	Public Works and Government Services Canada<UNOFFICIAL>	1 Fleet St. Ottawa ON	WNW/297.9	-21.14	347
131	SPL	Public Works and Government Services Canada	1 Fleet Street Ottawa ON	WNW/297.9	-21.14	348
131	SPL	Public Works and Government Services Canada	1 FLEET ST <UNOFFICIAL> Ottawa ON	WNW/297.9	-21.14	349
131	SPL	Drain-All Ltd.	1 Fleet Street Ottawa ON	WNW/297.9	-21.14	349
131	SPL	Public Works and Government Services Canada	1 FLEET ST.<UNOFFICIAL> Ottawa ON	WNW/297.9	-21.14	350
131	SPL	Public Works and Government Services Canada	1 Fleet Street Ottawa ON	WNW/297.9	-21.14	351
131	SPL	Public Works and Government Services Canada	1 Fleet St Ottawa ON	WNW/297.9	-21.14	352
131	SPL	Public Works and Government Services Canada	1 Fleet St. Ottawa ON	WNW/297.9	-21.14	353
131	SPL		1 Fleet Street Ottawa ON	WNW/297.9	-21.14	353

<i>Map Key</i>	<i>DB</i>	<i>Company/Site Name</i>	<i>Address</i>	<i>Dir/Dist (m)</i>	<i>Elev Diff (m)</i>	<i>Page Number</i>
131	SPL	Public Works and Government Services Canada	1 Fleet Street<UNOFFICIAL> Ottawa ON	WNW/297.9	-21.14	354
131	SPL	denied s. 21(1)	1 Fleet St. Ottawa Ottawa ON	WNW/297.9	-21.14	355
131	SPL	Public Works and Government Services Canada	1 Fleet Street Ottawa ON	WNW/297.9	-21.14	356
131	SPL	Public Works and Government Services Canada	1 Fleet Street Ottawa ON	WNW/297.9	-21.14	357
131	SPL	Cliff Central Heating and Cooling Plant<UNOFFICIAL>	1 Fleet St Ottawa ON	WNW/297.9	-21.14	357
131	SPL	Her Majesty the Queen as Rep. by Minister of Public Works & Government Services	1 Fleet St Ottawa ON	WNW/297.9	-21.14	358
131	SPL	Her Majesty the Queen as Rep. by Minister of Public Works & Government Services	1 Fleet St Ottawa ON	WNW/297.9	-21.14	359
131	SPL		1 Fleet St Ottawa ON	WNW/297.9	-21.14	360
131	SPL	Public Works and Government Services Canada	1 Fleet Dr. Ottawa ON	WNW/297.9	-21.14	361
131	SPL	Federal Government of Canada - Public Works and Government Services Canada	1 Fleet St Ottawa ON	WNW/297.9	-21.14	361
131	SPL	Her Majesty the Queen in Right of Canada as repres. by the	1 Fleet St Ottawa ON	WNW/297.9	-21.14	362
131	FSTH	PUBLIC WORKS CANADA CENTRAL HEATING PLANT	1 FLEET & WELLINGTON OTTAWA ON	WNW/297.9	-21.14	363
131	SPL	Her Majesty the Queen in Right of Canada	1 Fleet Street Cliff Street Heating Plant - Federal Building	WNW/297.9	-21.14	363

Map Key	DB	Company/Site Name	Address	Dir/Dist (m)	Elev Diff (m)	Page Number
			Ottawa ON			
131	SPL	Public Works and Government Services Canada	1 Fleet Street Ottawa ON	WNW/297.9	-21.14	364
131	SPL	Public Works and Government Services Canada	1 Fleet St Ottawa ON K1A 0S5	WNW/297.9	-21.14	365
131	SPL	Cliff Street Heating Plant<UNOFFICIAL>	1 Fleet St Ottawa ON	WNW/297.9	-21.14	366
131	SPL	Public Works Government Services Canada	1 Fleet Street, Ottawa, ON Ottawa ON	WNW/297.9	-21.14	367
131	SPL		1 Fleet Street Ottawa ON	WNW/297.9	-21.14	367
131	SPL	Cliff Heating Plant<UNOFFICIAL>	1 Fleet Street Ottawa ON K1A 0S5	WNW/297.9	-21.14	368
131	HINC		1 FLEET STREET OTTAWA ON	WNW/297.9	-21.14	369
131	INC		1 FLEET STREET, OTTAWA ON	WNW/297.9	-21.14	369
131	GEN	PUBLIC WORKS CANADA	CLIFF HEATING AND COOLING PLANT 1 FLEET STREET OTTAWA ON	WNW/297.9	-21.14	370
131	SPL	Public Works and Government Services Canada	1 Fleet St Ottawa ON	WNW/297.9	-21.14	371
131	GEN	Veolia ES Canada Inc.	1 Fleet St Ottawa ON K1A 0M3	WNW/297.9	-21.14	372
131	GEN	PUBLIC WORKS CANADA	CLIFF HEATING AND COOLING PLANT 1 FLEET STREET OTTAWA ON	WNW/297.9	-21.14	373

Map Key	DB	Company/Site Name	Address	Dir/Dist (m)	Elev Diff (m)	Page Number
131	GEN	Veolia ES Canada Inc.	1 Fleet St Ottawa ON K1A 0M3	WNW/297.9	-21.14	374
131	GEN	PUBLIC WORKS CANADA	CLIFF HEATING AND COOLING PLANT 1 FLEET STREET OTTAWA ON	WNW/297.9	-21.14	374
131	GEN	PUBLIC WORKS CANADA	CLIFF HEATING AND COOLING PLANT 1 FLEET STREET OTTAWA ON K1A 0M3	WNW/297.9	-21.14	375
131	GEN	PUBLIC WORKS CANADA	CLIFF HEATING AND COOLING PLANT 1 FLEET STREET OTTAWA ON	WNW/297.9	-21.14	376
131	SPL	Public Works Government Services Canada	1 Fleet St Ottawa ON K1A 0S5	WNW/297.9	-21.14	377
131	SPL		1 Fleet St Ottawa ON K1A 0S5	WNW/297.9	-21.14	378
131	GEN	PUBLIC WORKS CANADA	CLIFF HEATING AND COOLING PLANT 1 FLEET STREET OTTAWA ON K1A 0M3	WNW/297.9	-21.14	379
131	GEN	PUBLIC WORKS CANADA	CLIFF HEATING AND COOLING PLANT 1 FLEET STREET OTTAWA ON K1A 0M3	WNW/297.9	-21.14	380
131	GEN	PUBLIC WORKS CANADA	CLIFF HEATING AND COOLING PLANT 1 FLEET STREET OTTAWA ON K1A 0M3	WNW/297.9	-21.14	381
131	GEN	Public Services & Procurement Canada CHCP	1 Fleet St OTTAWA ON K1A 0M3	WNW/297.9	-21.14	382
131	SPL	Public Works and Government Service Canada (PWGSC)	1 Fleet Street Ottawa ON	WNW/297.9	-21.14	383
131	GHG	Cliff Central Heating and Cooling Plant	1 Fleet Street OTTAWA ON K1A 0M3	WNW/297.9	-21.14	384
131	GEN	Public Services & Procurement Canada CHCP	1 Fleet St OTTAWA ON K1A 0M3	WNW/297.9	-21.14	386

<i>Map Key</i>	<i>DB</i>	<i>Company/Site Name</i>	<i>Address</i>	<i>Dir/Dist (m)</i>	<i>Elev Diff (m)</i>	<i>Page Number</i>
131	SPL		1 Fleet St Ottawa ON K1A 0S5	WNW/297.9	-21.14	387
131	PTTW	PCL Constructors Canada Inc.	1 Fleet Street Ottawa, ON Canada ON	WNW/297.9	-21.14	388
131	GEN	Public Services & Procurement Canada CHCP	1 Fleet St OTTAWA ON K1A 0M3	WNW/297.9	-21.14	389
131	EBR	ENGIE Services Inc.	1 Fleet Street Ottawa, ON Canada ON	WNW/297.9	-21.14	390
131	ECA	ENGIE Services Inc.	1 Fleet St Ottawa ON H3A 3C8	WNW/297.9	-21.14	390
131	GEN	Public Services & Procurement Canada ESD/AFD	1 Fleet St OTTAWA ON K1A 0M3	WNW/297.9	-21.14	390
131	GEN	Black and McDonald Limited ESAP	1 Fleet Street Ottawa ON K1A 0J1	WNW/297.9	-21.14	391
131	NPR2	CLIFF CENTAL HEATING AND COOLING PLANT	1 FLEET STREET OTTAWA ON K1A0M3	WNW/297.9	-21.14	392
131	SPL	1 Fleet Street	Canal behind 1 Fleet St, Ottawa OTTAWA ON	WNW/297.9	-21.14	395
131	FRST		1 Fleet St. Ottawa ON	WNW/297.9	-21.14	396
131	FRST		1 Fleet St. Ottawa ON	WNW/297.9	-21.14	400
131	CFOT	PUBLIC WORKS AND GOVERNMENT SERVICES CANADA	1 FLEET ST OTTAWA ON	WNW/297.9	-21.14	404
131	CFOT	PUBLIC WORKS AND GOVERNMENT SERVICES CANADA	1 FLEET ST OTTAWA ON	WNW/297.9	-21.14	404

<i>Map Key</i>	<i>DB</i>	<i>Company/Site Name</i>	<i>Address</i>	<i>Dir/Dist (m)</i>	<i>Elev Diff (m)</i>	<i>Page Number</i>
131	CFOT	PUBLIC WORKS AND GOVERNMENT SERVICES CANADA	1 FLEET ST OTTAWA ON	WNW/297.9	-21.14	405
131	CFOT	PUBLIC WORKS AND GOVERNMENT SERVICES CANADA	1 FLEET ST OTTAWA ON	WNW/297.9	-21.14	405
131	SPL		1 Fleet Street Ottawa OTTAWA ON	WNW/297.9	-21.14	405
131	SPL		1 Fleet Street, Ottawa OTTAWA ON	WNW/297.9	-21.14	406
132	ECA	Earth Embassy Developments Ltd.	439 Queen St Ottawa ON K2C 0P9	N/298.2	-5.56	407
133	EHS		21-25 Lorne Avenue Ottawa ON K1R 7G6	SW/298.2	-10.70	407
134	FCS	LeBreton Flats	Ottawa ON	WSW/298.7	-15.50	407
135	INC		91 Cambridge Street North, Ottawa ON K1R 7A6	SSE/298.8	0.86	419
136	GEN	OCLCC 973 Cathedral Hill	428 Sparks Street Ottawa ON K1R 0B3	N/299.0	-7.52	419

Executive Summary: Summary By Data Source

BORE - Borehole

A search of the BORE database, dated 1875-Jul 2018 has found that there are 8 BORE site(s) within approximately 0.30 kilometers of the project property.

<u>Equal/Higher Elevation</u>	<u>Address</u>	<u>Direction</u>	<u>Distance (m)</u>	<u>Map Key</u>
	ON	E	105.18	<u>21</u>
	ON	SW	164.39	<u>49</u>

<u>Lower Elevation</u>	<u>Address</u>	<u>Direction</u>	<u>Distance (m)</u>	<u>Map Key</u>
	ON	NW	205.02	<u>69</u>
	ON	E	205.22	<u>70</u>
	ON	WSW	217.23	<u>76</u>
	ON	SW	236.24	<u>84</u>
	ON	SSW	278.99	<u>114</u>
	ON	ENE	282.38	<u>118</u>

CA - Certificates of Approval

A search of the CA database, dated 1985-Oct 30, 2011* has found that there are 13 CA site(s) within approximately 0.30 kilometers of

the project property.

<u>Equal/Higher Elevation</u>	<u>Address</u>	<u>Direction</u>	<u>Distance (m)</u>	<u>Map Key</u>
R.M. OF OTTAWA-CARLETON	GLOUCESTER ST./BRONSON AVE. OTTAWA CITY ON	ESE	105.18	20
The Ottawa Construction Association	196 Bronson Avenue South Ottawa ON	SE	144.54	39
SAINT-VINCENT HOSPITAL	60 CAMBRIDGE STREET NORTH OTTAWA CITY ON K1R 7A5	SSW	190.84	59
SISTERS OF CHARITY OF OTTAWA HEALTH SERV	LOTS 1-19, 60 CAMBRIDGE ST.N. OTTAWA CITY ON K1R 7A5	SSW	190.84	59
<u>Lower Elevation</u>	<u>Address</u>	<u>Direction</u>	<u>Distance (m)</u>	<u>Map Key</u>
R.M. OF OTTAWA-CARLETON	BRONSON AVE./SLATER ST. OTTAWA CITY ON	NNE	87.69	14
OTTAWA CITY	ALBERT ST./COMMISSIONER ST. OTTAWA CITY ON	NNW	119.70	26
2164613 Ontario Inc.	473 Albert St Ottawa ON	NNE	241.21	87
R.M. OF OTTAWA-CARLETON	WELLINGTON ST/POOLEY'S BRIDGE OTTAWA ON	NW	246.25	89
C.C.C. #95 & C.C.C. #165	500-530 LAURIER AVENUE OTTAWA CITY ON	ENE	258.11	97
C.C.C. #95 & C.C.C. #165	500-530 LAURIER AVENUE OTTAWA CITY ON	ENE	258.11	97
City of Ottawa	10 Fleet St North East of Fleet Street Pumping Station, East of Tailrace Canal Ottawa ON	NW	272.43	108

City of Ottawa	10 Fleet St Ottawa ON	NW	272.43	108
City of Ottawa	10 Fleet St North East of Fleet Street Pumping Station, East of Tailrace Canal Ottawa ON	NW	272.43	108

CFOT - Commercial Fuel Oil Tanks

A search of the CFOT database, dated Oct 2023 has found that there are 4 CFOT site(s) within approximately 0.30 kilometers of the project property.

<u>Lower Elevation</u>	<u>Address</u>	<u>Direction</u>	<u>Distance (m)</u>	<u>Map Key</u>
PUBLIC WORKS AND GOVERNMENT SERVICES CANADA	1 FLEET ST OTTAWA ON	WNW	297.92	131
PUBLIC WORKS AND GOVERNMENT SERVICES CANADA	1 FLEET ST OTTAWA ON	WNW	297.92	131
PUBLIC WORKS AND GOVERNMENT SERVICES CANADA	1 FLEET ST OTTAWA ON	WNW	297.92	131
PUBLIC WORKS AND GOVERNMENT SERVICES CANADA	1 FLEET ST OTTAWA ON	WNW	297.92	131

EASR - Environmental Activity and Sector Registry

A search of the EASR database, dated Oct 2011-Apr 30, 2024 has found that there are 2 EASR site(s) within approximately 0.30 kilometers of the project property.

<u>Equal/Higher Elevation</u>	<u>Address</u>	<u>Direction</u>	<u>Distance (m)</u>	<u>Map Key</u>
BRUYERE CONTINUING CARE INC.	60 Cambridge ST N Ottawa ON K1R 7A5	SSW	190.84	59
<u>Lower Elevation</u>	<u>Address</u>	<u>Direction</u>	<u>Distance (m)</u>	<u>Map Key</u>
AECON CONSTRUCTION ONTARIO EAST LIMITED	ON	NW	91.79	17

EBR - Environmental Registry

A search of the EBR database, dated 1994 - Jun 30, 2024 has found that there are 3 EBR site(s) within approximately 0.30 kilometers of the project property.

<u>Equal/Higher Elevation</u>	<u>Address</u>	<u>Direction</u>	<u>Distance (m)</u>	<u>Map Key</u>
192 Bronson Property Inc.	192 Bronson Avenue Ottawa, ON K1R 6G8 Canada ON	SE	126.58	<u>31</u>

<u>Lower Elevation</u>	<u>Address</u>	<u>Direction</u>	<u>Distance (m)</u>	<u>Map Key</u>
2164613 Ontario Inc.	473 Albert Street Unit Suite 100 Ottawa K1R 5B4 CITY OF OTTAWA ON	NNE	241.21	<u>87</u>

ENGIE Services Inc.	1 Fleet Street Ottawa, ON Canada ON	WNW	297.92	<u>131</u>
---------------------	--	-----	--------	----------------------------

ECA - Environmental Compliance Approval

A search of the ECA database, dated Oct 2011-Apr 30, 2024 has found that there are 14 ECA site(s) within approximately 0.30 kilometers of the project property.

<u>Equal/Higher Elevation</u>	<u>Address</u>	<u>Direction</u>	<u>Distance (m)</u>	<u>Map Key</u>
Alexander Fleck House Inc.	593 Laurier Ave W Ottawa ON K4C 1J5	NE	27.43	<u>4</u>
Alexander Fleck House Inc.	593 Laurier Ave W Ottawa ON K4C 1J5	NE	27.43	<u>4</u>
192 Bronson Property Inc.	192 Bronson Ave Ottawa ON M5H 3V5	SE	126.58	<u>31</u>
The Ottawa Construction Association	196 Bronson Avenue South Ottawa ON K1R 6H4	SE	144.54	<u>39</u>

<u>Lower Elevation</u>	<u>Address</u>	<u>Direction</u>	<u>Distance (m)</u>	<u>Map Key</u>
2164613 Ontario Inc.	473 Albert St Ottawa ON K1R 5B4	NNE	241.21	<u>87</u>
	473 Albert ST Ottawa ON K1R 7X3	NNE	241.21	<u>87</u>
InterRent No. 3 Limited Partnership	473 Albert Street Ottawa ON K2P 1Z2	NNE	241.21	<u>87</u>
City of Ottawa	10 Fleet St North East of Fleet Street Pumping Station, East of Tailrace Canal Ottawa ON K2G 6J8	NW	272.43	<u>108</u>
City of Ottawa	10 Fleet St Ottawa ON K2G 6J8	NW	272.43	<u>108</u>
City of Ottawa	10 Fleet St North East of Fleet Street Pumping Station, East of Tailrace Canal Ottawa ON K2G 6J8	NW	272.43	<u>108</u>
City of Ottawa	10 Fleet St Ottawa ON K1P 1J1	NW	272.43	<u>108</u>
City of Ottawa	351-445 Queen St Ottawa ON K2G 6J8	N	279.30	<u>115</u>
ENGIE Services Inc.	1 Fleet St Ottawa ON H3A 3C8	WNW	297.92	<u>131</u>
Earth Embassy Developments Ltd.	439 Queen St Ottawa ON K2C 0P9	N	298.21	<u>132</u>

EHS - ERIS Historical Searches

A search of the EHS database, dated 1999-Mar 31, 2024 has found that there are 47 EHS site(s) within approximately 0.30 kilometers of the project property.

<u>Equal/Higher Elevation</u>	<u>Address</u>	<u>Direction</u>	<u>Distance (m)</u>	<u>Map Key</u>
	601-603 Laurier Ave W Ottawa ON K1R 6K9	-	0.00	<u>1</u>
	593 Laurier Avenue West Ottawa ON K1R 6K9	ENE	27.02	<u>3</u>
	600 Laurier Ave W Ottawa ON K1R6L1	SE	53.98	<u>6</u>
	176 Bronson Ave Ottawa ON K1R6H4	SE	82.53	<u>11</u>
	175 BRONSON AVENUE OTTAWA ON K1R 6H2	ESE	85.77	<u>12</u>
	176 Bronson Ave Ottawa On Ottawa ON	SE	86.66	<u>13</u>
	192 & 196 Bronson Avenue And 31 & 33 Cambridge Street North Ottawa ON	SE	129.50	<u>32</u>
	200 Bronson Ave Ottawa On Ottawa ON K1R6H4	SE	166.67	<u>50</u>
	206 Bronson Ave Ottawa ON K1R6H4	SE	184.76	<u>58</u>
	11 Primrose Avenue Ottawa ON K1R 6L5	SSE	219.48	<u>78</u>
	212 Bronson Ave Ottawa ON K1R6H8	SE	252.71	<u>93</u>
	75 & 77 Cambridge Street North Ottawa ON	SSE	275.92	<u>111</u>

<u>Equal/Higher Elevation</u>	<u>Address</u>	<u>Direction</u>	<u>Distance (m)</u>	<u>Map Key</u>
	54 Primrose Avenue Ottawa ON K1R 6M1	S	295.92	130

<u>Lower Elevation</u>	<u>Address</u>	<u>Direction</u>	<u>Distance (m)</u>	<u>Map Key</u>
	550 Albert St Ottawa ON K1R6K9	W	89.87	16
	Albert/Slater/Commissioner Parcel Ottawa ON	NNW	96.47	18
	551 and 575 Laurier Avenue West Ottawa ON	ENE	113.24	24
	555 Albert Street Ottawa ON K1R 7X3	WNW	135.51	36
	Site bounded by Wellington, Brickhill, Albert and Commissioner Ottawa ON	WNW	141.55	37
	557 Wellington Street Ottawa ON	W	149.75	43
	N/A Ottawa ON	W	172.16	53
	488 Albert St Ottawa ON K1R 5B5	NNE	172.98	54
	100 Bronson Avenue Ottawa ON K1R 6G8	NNW	192.58	61
	478 Albert St Ottawa ON K1R5B5	NNE	195.48	64

670 Albert Street and 19 Empress Avenue Ottawa ON K1R 6L2	SW	199.50	<u>66</u>
506 Wellington Street Ottawa ON K1R	NW	201.63	<u>67</u>
Fleet Street Ottawa ON	NW	205.31	<u>71</u>
665 Albert Street Ottawa ON K1R	WSW	206.39	<u>72</u>
470 Albert St Ottawa ON K1R5B5	NNE	211.02	<u>73</u>
81 Bronson Ave Ottawa ON K1R 6G7	N	220.69	<u>79</u>
473 Albert St Ottawa ON K1R 7X3	NNE	239.86	<u>85</u>
473 ALBERT STREET OTTAWA ON K1R 5B4	NNE	241.21	<u>87</u>
473 Albert Street Ottawa ON	NNE	241.21	<u>87</u>
473 Albert Street Ottawa ON	NNE	241.21	<u>87</u>
473 Albert Street Ottawa ON K1R 7X3	NNE	241.21	<u>87</u>
10 Empress Ave Ottawa ON Ottawa ON K1R 7E8	SW	249.33	<u>91</u>

84 Bronson Ottawa ON	NNW	259.51	<u>98</u>
434 Queen St Ottawa ON K1R5A7	N	266.35	<u>104</u>
434 Queen St Ottawa ON	N	266.35	<u>104</u>
500 Laurier Ave Ottawa ON	ENE	276.19	<u>112</u>
300 Lett Street Ottawa ON	WNW	287.05	<u>123</u>
435 Albert Street Ottawa ON K1R 7X4	NNE	287.42	<u>124</u>
435 Albert Street Ottawa ON K1R 7X4	NNE	287.42	<u>124</u>
435 Albert St Ottawa ON K1R7X4	NNE	287.42	<u>124</u>
435 Albert Street Ottawa ON K1R 7X4	NNE	287.42	<u>124</u>
435 Albert St Ottawa ON K1R 7X4	NNE	287.42	<u>124</u>
n/a Ottawa ON	WNW	293.56	<u>128</u>
21-25 Lorne Avenue Ottawa ON K1R 7G6	SW	298.24	<u>133</u>

FCS - Contaminated Sites on Federal Land

A search of the FCS database, dated Jun 2000-Mar 2024 has found that there are 6 FCS site(s) within approximately 0.30 kilometers of the project property.

<u>Lower Elevation</u>	<u>Address</u>	<u>Direction</u>	<u>Distance (m)</u>	<u>Map Key</u>
LeBreton Flats	Ottawa ON	W	73.59	<u>8</u>
LeBreton Flats	Ottawa ON	WSW	192.45	<u>60</u>
LeBreton Flats	Ottawa ON	W	195.12	<u>62</u>
LeBreton Flats	Ottawa ON	WSW	225.95	<u>81</u>
LeBreton Flats	Ottawa ON	W	284.80	<u>122</u>
LeBreton Flats	Ottawa ON	WSW	298.66	<u>134</u>

FRST - Federal Identification Registry for Storage Tank Systems (FIRSTS)

A search of the FRST database, dated Oct 31, 2021 has found that there are 2 FRST site(s) within approximately 0.30 kilometers of the project property.

<u>Lower Elevation</u>	<u>Address</u>	<u>Direction</u>	<u>Distance (m)</u>	<u>Map Key</u>
	1 Fleet St. Ottawa ON	WNW	297.92	<u>131</u>
	1 Fleet St. Ottawa ON	WNW	297.92	<u>131</u>

FSTH - Fuel Storage Tank - Historic

A search of the FSTH database, dated Pre-Jan 2010* has found that there are 2 FSTH site(s) within approximately 0.30 kilometers of the project property.

<u>Lower Elevation</u>	<u>Address</u>	<u>Direction</u>	<u>Distance (m)</u>	<u>Map Key</u>
PUBLIC WORKS CANADA CENTRAL HEATING PLANT	1 FLEET & WELLINGTON OTTAWA ON	WNW	297.92	131
PUBLIC WORKS CANADA CENTRAL HEATING PLANT	1 FLEET & WELLINGTON OTTAWA ON	WNW	297.92	131

GEN - Ontario Regulation 347 Waste Generators Summary

A search of the GEN database, dated 1986-Oct 31, 2022 has found that there are 122 GEN site(s) within approximately 0.30 kilometers of the project property.

<u>Equal/Higher Elevation</u>	<u>Address</u>	<u>Direction</u>	<u>Distance (m)</u>	<u>Map Key</u>
Dalhousie Non-Profit Housing Co-operative	603 Laurier Avenue West Ottawa ON K1R 6K9	SW	19.59	2
BRONSON PLACE REALTIES LTD.	420-440 GLOUCESTER STREET OTTAWA ON K1R 7T8	ESE	168.08	52
BRONSON PLACE REALTIES LTD.	SUITE 111-440 GLOUCESTER STREET OTTAWA ON K1R 7T8	ESE	168.08	52
Bronson Place	111-440 Gloucester St Ottawa ON K1R 7T8	ESE	168.08	52
Bronson Place	111-440 Gloucester St Ottawa ON K1R 7T8	ESE	168.08	52
Bronson Place	111-440 Gloucester St Ottawa ON K1R 7T8	ESE	168.08	52
Bronson Place	111-440 Gloucester St Ottawa ON K1R 7T8	ESE	168.08	52
Bronson Place	111-440 Gloucester St Ottawa ON	ESE	168.08	52

<u>Equal/Higher Elevation</u>	<u>Address</u>	<u>Direction</u>	<u>Distance (m)</u>	<u>Map Key</u>
Bronson Place	111-440 Gloucester St Ottawa ON K1R7T8	ESE	168.08	<u>52</u>
Bronson Place	111-440 Gloucester St Ottawa ON K1R7T8	ESE	168.08	<u>52</u>
Bronson Place	111-440 Gloucester St Ottawa ON K1R7T8	ESE	168.08	<u>52</u>
Bronson Place	111-440 Gloucester St Ottawa ON K1R7T8	ESE	168.08	<u>52</u>
HOPITAL SAINT-VINCENT HOSPITAL	60 CAMBRIDGE STREET NORTH OTTAWA ON K1R 7A5	SSW	190.84	<u>59</u>
HOPITAL SAINT-VINCENT HOSPITAL	60 CAMBRIDGE STREET NORTH OTTAWA ON K1R 7A5	SSW	190.84	<u>59</u>
SAINT-VINCENT HOSPITAL 20- 044	60 CAMBRIDGE STREET NORTH OTTAWA ON K1R 7A5	SSW	190.84	<u>59</u>
SAINT-VINCENT HOSPITAL	60 CAMBRIDGE STREET NORTH OTTAWA ON K1R 7A5	SSW	190.84	<u>59</u>
ST-VINCENT HOSPITAL	60 CAMBRIDGE ST. OTTAWA ON K1R 7A5	SSW	190.84	<u>59</u>
SCO HEALTH SERVICE	60 Cambridge Street North Ottawa ON K1R 7A5	SSW	190.84	<u>59</u>
BRUYERE CONTINUING CARE INC	60 Cambridge Street North Ottawa ON K1R 7A5	SSW	190.84	<u>59</u>
BRUYERE CONTINUING CARE INC	60 Cambridge Street North Ottawa ON K1R 7A5	SSW	190.84	<u>59</u>

<u>Equal/Higher Elevation</u>	<u>Address</u>	<u>Direction</u>	<u>Distance (m)</u>	<u>Map Key</u>
BRUYERE CONTINUING CARE INC	60 Cambridge Street North Ottawa ON K1R 7A5	SSW	190.84	59
BRUYERE CONTINUING CARE INC	60 Cambridge Street North Ottawa ON K1R 7A5	SSW	190.84	59
BRUYERE CONTINUING CARE INC	60 Cambridge Street North Ottawa ON K1R 7A5	SSW	190.84	59
BRUYERE CONTINUING CARE INC	60 Cambridge Street North Ottawa ON	SSW	190.84	59
BRUYERE CONTINUING CARE INC	60 Cambridge Street North Ottawa ON K1R 7A5	SSW	190.84	59
BRUYERE CONTINUING CARE INC	60 Cambridge Street North Ottawa ON K1R 7A5	SSW	190.84	59
BRUYERE CONTINUING CARE INC	60 Cambridge Street North Ottawa ON K1R 7A5	SSW	190.84	59
BRUYERE CONTINUING CARE INC SAINT-VINCENT HOSPITAL	60 Cambridge Street North Ottawa ON K1R 7A5	SSW	190.84	59
BRUYERE CONTINUING CARE INC SAINT-VINCENT HOSPITAL	60 Cambridge Street North Ottawa ON K1R 7A5	SSW	190.84	59
BRUYERE CONTINUING CARE INC SAINT-VINCENT HOSPITAL	60 Cambridge Street North Ottawa ON K1R 7A5	SSW	190.84	59
BRUYERE CONTINUING CARE INC SAINT-VINCENT HOSPITAL	60 Cambridge Street North Ottawa ON K1R 7A5	SSW	190.84	59

<u>Equal/Higher Elevation</u>	<u>Address</u>	<u>Direction</u>	<u>Distance (m)</u>	<u>Map Key</u>
BRUYERE CONTINUING CARE INC SAINT-VINCENT HOSPITAL	60 Cambridge Street North Ottawa ON K1R 7A5	SSW	190.84	<u>59</u>
OTTAWA R.C. SEPARATE SCHOOL BOARD	IMMACULATA HIGH SCHOOL 211 BRONSON AVE. OTTAWA ON K1R 6H5	SE	204.04	<u>68</u>
OTTAWA R.C. SEPARATE SCHOOL BOARD 29-317	IMMACULATA HIGH SCHOOL 211 BRONSON AVE. OTTAWA ON K1R 6H5	SE	204.04	<u>68</u>
Good Day Workshop Programs Inc.	211 Bronson Ave. Ottawa ON K1R 6H5	SE	204.04	<u>68</u>
Good Day Workshop Programs Inc.	211 Bronson Ave. Ottawa ON K1R 6H5	SE	204.04	<u>68</u>
Good Day Workshop Programs Inc.	211 Bronson Ave. Ottawa ON K1R 6H5	SE	204.04	<u>68</u>
Shepherds of Good Hope.	211 Bronson Avenue Ottawa ON	SE	204.04	<u>68</u>
Shepherds of Good Hope.	211 Bronson Avenue Ottawa ON	SE	204.04	<u>68</u>
Shepherds of Good Hope.	211 Bronson Avenue Ottawa ON	SE	204.04	<u>68</u>
Shepherds of Good Hope.	211 Bronson Avenue Ottawa ON K1R 6H5	SE	204.04	<u>68</u>
Shepherds of Good Hope.	211 Bronson Avenue Ottawa ON K1R 6H5	SE	204.04	<u>68</u>
Shepherds of Good Hope.	211 Bronson Avenue Ottawa ON K1R 6H5	SE	204.04	<u>68</u>

<u>Equal/Higher Elevation</u>	<u>Address</u>	<u>Direction</u>	<u>Distance (m)</u>	<u>Map Key</u>
Shepherds of Good Hope. Good Day Workshop Programs	211 Bronson Avenue Ottawa ON K1R 6H5	SE	204.04	<u>68</u>
Shepherds of Good Hope. Good Day Workshop Programs	211 Bronson Avenue Ottawa ON K1R 6H5	SE	204.04	<u>68</u>
THE BRONSON CENTRE	211 Bronson Ave Ottawa ON K1R 6H5	SE	204.04	<u>68</u>
THE BRONSON CENTRE	211 Bronson Ave Ottawa ON K1R 6H5	SE	204.04	<u>68</u>
Shepherds of Good Hope. Good Day Workshop Programs	211 Bronson Avenue Ottawa ON K1R 6H5	SE	204.04	<u>68</u>
<u>Lower Elevation</u>	<u>Address</u>	<u>Direction</u>	<u>Distance (m)</u>	<u>Map Key</u>
Rideau Transit Group	529 Albert Street Ottawa ON K1A 1M5	NW	106.17	<u>22</u>
Rideau Transit Group	529 Albert Street Ottawa ON K1A 1M5	NW	106.17	<u>22</u>
Rideau Transit Group	529 Albert Street Ottawa ON K1A 1M5	NW	106.17	<u>22</u>
Rideau Transit Group	529 Albert Street Ottawa ON K1A 1M5	NW	106.17	<u>22</u>
Rideau Transit Group	529 Albert Street Ottawa ON K1A 1M5	NW	106.17	<u>22</u>
Rideau Transit Group	529 Albert Street Ottawa ON	NW	106.17	<u>22</u>

City of Ottawa Corporate Real Estate Office	555 Albert Street Ottawa ON K1P 5E7	W	124.31	<u>30</u>
City of Ottawa Corporate Real Estate Office	555 Albert Street Ottawa ON K1P 5E7	W	124.31	<u>30</u>
City of Ottawa Transportation	557 Wellington Street Ottawa ON K1Y 3E6	NW	213.51	<u>74</u>
GVT. OF CAN. - NATIONAL ENERGYBRD.	PROPERTY, MATERIAL MANAGEMENT 473 ALBERT STREET OTTAWA ON K1A 0K9	NNE	241.21	<u>87</u>
GVT. OF CAN. (OUT OF BUSINESS) 18-117	PROPERTY, MATERIAL MANAGEMENT 473 ALBERT STREET OTTAWA ON K1A 0K9	NNE	241.21	<u>87</u>
GVT. OF CAN. (OUT OF BUSINESS)	PROPERTY, MATERIAL MANAGEMENT 473 ALBERT STREET OTTAWA ON K1A 0K9	NNE	241.21	<u>87</u>
Rosont Investment Inc.(Rosdev)	473 Albert St Ottawa ON K1R 5B4	NNE	241.21	<u>87</u>
2164613 Ontario Inc.	473 Albert Street Ottawa ON	NNE	241.21	<u>87</u>
HVAC Maximum Heating & Cooling Inc.	473 Albert St Ottawa ON	NNE	241.21	<u>87</u>
Carleton Condominium Corporation No. 95	500 Laurier Avenue West Ottawa ON K1R 5E1	ENE	258.11	<u>97</u>
Carleton Condominium Corporation No. 95	500 Laurier Avenue West Ottawa ON K1R 5E1	ENE	258.11	<u>97</u>
Carleton Condominium Corporation No. 95	500 Laurier Avenue West Ottawa ON K1R 5E1	ENE	258.11	<u>97</u>

FARM CREDIT CORPORATION	434 QUEEN ST. OTTAWA ON K1R 7V7	N	266.35	104
FARM CREDIT CORPORATION 15-480	434 QUEEN ST. OTTAWA ON K1R 7V7	N	266.35	104
Tower Committee C/O CMG	434 Queen Street Ottawa ON K1R 7V7	N	266.35	104
OTTAWA BOARD OF EDUCATION	OTTAWA TECHNICAL HIGH SCHOOL 440 ALBERT STREET OTTAWA ON K1R 5B5	NE	266.95	105
OTTAWA BOARD OF EDUCATION 29-551	OTTAWA TECHNICAL HIGH SCHOOL 440 ALBERT STREET OTTAWA ON K1R 5B5	NE	266.95	105
OTTAWA-CARLETON DISTRICT SCHOOL BOARD	ALBERT STREET ADMINISTRATION BUILDING 440 ALBERT STREET OTTAWA ON K1R 5B5	NE	266.95	105
Ottawa-Carleton District School Boa	440 Albert St. Ottawa ON K1R 5B5	NE	266.95	105
Ottawa-Carleton District School Boa	440 Albert St. Ottawa ON K1R 5B5	NE	266.95	105
Ottawa-Carleton District School Boa	440 Albert St. Ottawa ON K1R 5B5	NE	266.95	105
Ottawa-Carleton District School Boa	440 Albert St. Ottawa ON K1R 5B5	NE	266.95	105
Ottawa-Carleton District School Boa	440 Albert St. Ottawa ON	NE	266.95	105
Ottawa-Carleton District School Boa	440 Albert St. Ottawa ON K1R 5B5	NE	266.95	105
Ottawa-Carleton District School Boa	440 Albert St. Ottawa ON K1R 5B5	NE	266.95	105

Ottawa-Carleton District School Boa	440 Albert St. Ottawa ON K1R 5B5	NE	266.95	105
Ottawa-Carleton District School Boa Health & Safety	440 Albert St. Ottawa ON K1R 5B5	NE	266.95	105
Ottawa-Carleton District School Boa Health & Safety	440 Albert St. Ottawa ON K1R 5B5	NE	266.95	105
Ottawa-Carleton District School Boa Health & Safety	440 Albert St. Ottawa ON K1R 5B5	NE	266.95	105
Ottawa-Carleton District School Boa Health & Safety	440 Albert St. Ottawa ON K1R 5B5	NE	266.95	105
Donalco Inc	10 Fleet St. Ottawa ON K1R 0A8	NW	272.43	108
City of Ottawa	557 Wellington Street Proposed Rail Corridor Ottawa ON K1R6G8	WSW	281.04	116
City of Ottawa	557 Wellington Street Proposed Rail Corridor Ottawa ON K1R6G8	WSW	281.04	116
City of Ottawa	557 Wellington Street Proposed Rail Corridor Ottawa ON	WSW	281.04	116
City of Ottawa	557 Wellington Street Proposed Rail Corridor Ottawa ON K1R6G8	WSW	281.04	116
CITY OF OTTAWA	3 FLEET STREET PUMPING STATION OTTAWA ON	WNW	281.26	117
Gafftech Solutions Inc.	443 Queen street Ottawa ON K1K 1W8	N	284.24	121

Malhorta Construction (P) Ltd.	300 Lett St. Ottawa ON K1R 0A7	WNW	287.05	123
Ottawa-Carleton District School Board	376 Gloucester St. Ottawa ON K1R 5E8	E	291.44	126
Ottawa-Carleton District School Board	376 Gloucester St. Ottawa ON K1R 5E8	E	291.44	126
Ottawa-Carleton District School Board	376 Gloucester St. Ottawa ON K1R 5E8	E	291.44	126
Ottawa-Carleton District School Board	376 Gloucester St. Ottawa ON K1R 5E8	E	291.44	126
Ottawa-Carleton District School Board	376 Gloucester St. Ottawa ON	E	291.44	126
Ottawa-Carleton District School Board	376 Gloucester St. Ottawa ON K1R 5E8	E	291.44	126
Ottawa-Carleton District School Board	376 Gloucester St. Ottawa ON K1R 5E8	E	291.44	126
Ottawa-Carleton District School Board	376 Gloucester St. Ottawa ON K1R 5E8	E	291.44	126
Ottawa-Carleton District School Board Health & Safety	376 Gloucester St. Ottawa ON K1R 5E8	E	291.44	126
Ottawa-Carleton District School Board Health & Safety	376 Gloucester St. Ottawa ON K1R 5E8	E	291.44	126
Ottawa-Carleton District School Board Health & Safety	376 Gloucester St. Ottawa ON K1R 5E8	E	291.44	126

Ottawa-Carleton District School Board Health & Safety	376 Gloucester St. Ottawa ON K1R 5E8	E	291.44	126
PUBLIC WORKS CANADA	CLIFF HEATING AND COOLING PLANT 1 FLEET STREET OTTAWA ON	WNW	297.92	131
PUBLIC WORKS CANADA	CLIFF HEATING AND COOLING PLANT 1 FLEET STREET OTTAWA ON K1A 0M3	WNW	297.92	131
PUBLIC WORKS CANADA	CLIFF HEATING AND COOLING PLANT 1 FLEET STREET OTTAWA ON	WNW	297.92	131
PUBLIC WORKS AND GOVERNMENT SERVICES CAN	CLIFF HEATING AND COOLING PLANT 1 FLEET STREET OTTAWA ON	WNW	297.92	131
PUBLIC WORKS CANADA	CLIFF HEATING AND COOLING PLANT 1 FLEET STREET OTTAWA ON	WNW	297.92	131
PUBLIC WORKS CANADA	CLIFF HEATING AND COOLING PLANT 1 FLEET STREET OTTAWA ON	WNW	297.92	131
Veolia ES Canada Inc.	1 Fleet St Ottawa ON K1A 0M3	WNW	297.92	131
PUBLIC WORKS CANADA	CLIFF HEATING AND COOLING PLANT 1 FLEET STREET OTTAWA ON	WNW	297.92	131
Veolia ES Canada Inc.	1 Fleet St Ottawa ON K1A 0M3	WNW	297.92	131
PUBLIC WORKS CANADA	CLIFF HEATING AND COOLING PLANT 1 FLEET STREET OTTAWA ON K1A 0M3	WNW	297.92	131
PUBLIC WORKS CANADA	CLIFF HEATING AND COOLING PLANT 1 FLEET STREET OTTAWA ON K1A 0M3	WNW	297.92	131

PUBLIC WORKS CANADA	CLIFF HEATING AND COOLING PLANT 1 FLEET STREET OTTAWA ON K1A 0M3	WNW	297.92	131
Public Services & Procurement Canada CHCP	1 Fleet St OTTAWA ON K1A 0M3	WNW	297.92	131
Public Services & Procurement Canada CHCP	1 Fleet St OTTAWA ON K1A 0M3	WNW	297.92	131
Public Services & Procurement Canada CHCP	1 Fleet St OTTAWA ON K1A 0M3	WNW	297.92	131
Public Services & Procurement Canada ESD/AFD	1 Fleet St OTTAWA ON K1A 0M3	WNW	297.92	131
Black and McDonald Limited ESAP	1 Fleet Street Ottawa ON K1A 0J1	WNW	297.92	131
OCLCC 973 Cathedral Hill	428 Sparks Street Ottawa ON K1R 0B3	N	298.96	136

GHG - Greenhouse Gas Emissions from Large Facilities

A search of the GHG database, dated 2013-Dec 2022 has found that there are 1 GHG site(s) within approximately 0.30 kilometers of the project property.

<u>Lower Elevation</u>	<u>Address</u>	<u>Direction</u>	<u>Distance (m)</u>	<u>Map Key</u>
Cliff Central Heating and Cooling Plant	1 Fleet Street OTTAWA ON K1A 0M3	WNW	297.92	131

HINC - TSSA Historic Incidents

A search of the HINC database, dated 2006-June 2009* has found that there are 5 HINC site(s) within approximately 0.30 kilometers of the project property.

<u>Equal/Higher Elevation</u>	<u>Address</u>	<u>Direction</u>	<u>Distance (m)</u>	<u>Map Key</u>
	79 CAMBRIDGE STREET NORTH OTTAWA ON K1R 7A6	SSE	274.06	110

<u>Equal/Higher Elevation</u>	<u>Address</u>	<u>Direction</u>	<u>Distance (m)</u>	<u>Map Key</u>
	54 PRIMROSE STREET OTTAWA ON	S	295.92	130

<u>Lower Elevation</u>	<u>Address</u>	<u>Direction</u>	<u>Distance (m)</u>	<u>Map Key</u>
	210 Bay Street OTTAWA ON K1R 5Y9	ENE	273.41	109
	42 EMPRESS AVENUE OTTAWA ON K1R 7E8	SW	293.46	127
	1 FLEET STREET OTTAWA ON	WNW	297.92	131

INC - Fuel Oil Spills and Leaks

A search of the INC database, dated 31 Oct, 2023 has found that there are 2 INC site(s) within approximately 0.30 kilometers of the project property.

<u>Equal/Higher Elevation</u>	<u>Address</u>	<u>Direction</u>	<u>Distance (m)</u>	<u>Map Key</u>
	91 Cambridge Street North, Ottawa ON K1R 7A6	SSE	298.80	135

<u>Lower Elevation</u>	<u>Address</u>	<u>Direction</u>	<u>Distance (m)</u>	<u>Map Key</u>
	1 FLEET STREET, OTTAWA ON	WNW	297.92	131

NPR2 - National Pollutant Release Inventory 1993-2020

A search of the NPR2 database, dated Sep 2020 has found that there are 1 NPR2 site(s) within approximately 0.30 kilometers of the project property.

<u>Lower Elevation</u>	<u>Address</u>	<u>Direction</u>	<u>Distance (m)</u>	<u>Map Key</u>
CLIFF CENTAL HEATING AND COOLING PLANT	1 FLEET STREET OTTAWA ON K1A0M3	WNW	297.92	131

PINC - Pipeline Incidents

A search of the PINC database, dated Feb 28, 2021 has found that there are 6 PINC site(s) within approximately 0.30 kilometers of the project property.

<u>Equal/Higher Elevation</u>	<u>Address</u>	<u>Direction</u>	<u>Distance (m)</u>	<u>Map Key</u>
	90 Cambridge Street, North, Ottawa ON	SSE	295.39	129
<u>Lower Elevation</u>	<u>Address</u>	<u>Direction</u>	<u>Distance (m)</u>	<u>Map Key</u>
PIPELINE HIT 1 ¼"	529 ALBERT ST,,OTTAWA,ON,K0A 1L0,CA ON	NW	106.17	22
	478 Albert Street, Ottawa ON	NNE	195.48	64
TAGGART CONSTRUCTION LTD	PERKINS & ALBERT,,OTTAWA,ON,, CA ON	WSW	269.42	107
TAGGART CONSTRUCTION LTD	698 ALBERT ST,,OTTAWA,ON,K1R 6L4,CA ON	WSW	283.40	120
PIPELINE HIT - 1/2"	6 PERKINS ST,,OTTAWA,ON,K1R 7G5,CA ON	WSW	288.86	125

PRT - Private and Retail Fuel Storage Tanks

A search of the PRT database, dated 1989-1996* has found that there are 1 PRT site(s) within approximately 0.30 kilometers of the project property.

<u>Lower Elevation</u>	<u>Address</u>	<u>Direction</u>	<u>Distance (m)</u>	<u>Map Key</u>
PUBLIC WORKS CANADA CENTRAL HEATING PLANT	1 FLEET & WELLINGTON OTTAWA ON	WNW	297.92	131

PTTW - Permit to Take Water

A search of the PTTW database, dated 1994 - Jun 30, 2024 has found that there are 5 PTTW site(s) within approximately 0.30 kilometers of the project property.

<u>Lower Elevation</u>	<u>Address</u>	<u>Direction</u>	<u>Distance (m)</u>	<u>Map Key</u>
SNC-Lavalin Constructors (Pacific) Inc., Dragados-Canada Inc., EllisDon	Corporation Wellington Street at Commissioner Street City of Ottawa CITY OF OTTAWA ON	NW	197.97	65
MPCT DIF DAM LEBRETON GP INC. as general partner for and on behalf of MPCT DIF	DAM LEBRETON LP 665 Albert Street Ottawa, ON Canada ON	WSW	264.09	103
Claridge Homes (Lebreton Flats Phase 3) Inc.	Southeast quadrant of Fleet Street and 300 Lett Street Address: Lot: 40, Concession: A, Part of Ottawa River, Geographic Township of Nepean, City of Ottawa District Office: Ottawa NEPEAN ON	WNW	287.05	123
PCL Constructors Canada Inc.	1 Fleet Street Ottawa, ON Canada ON	WNW	297.92	131
*Cliff Central Heating and Cooling Plant	1 Fleet Street, Ottawa CITY OF OTTAWA ON	WNW	297.92	131

RSC - Record of Site Condition

A search of the RSC database, dated 1997-Sept 2001, Oct 2004-Jun 2024 has found that there are 5 RSC site(s) within approximately 0.30 kilometers of the project property.

<u>Equal/Higher Elevation</u>	<u>Address</u>	<u>Direction</u>	<u>Distance (m)</u>	<u>Map Key</u>
192 BRONSON PROPERTY INC.	31 CAMBRIDGE STREET NORTH ON Ottawa ON	SSE	122.31	28
192 BRONSON PROPERTY INC.	33 CAMBRIDGE STREET NORTH ON Ottawa ON	SSE	123.89	29
192 BRONSON PROPERTY INC.	192 BRONSON ON Ottawa ON	SE	126.58	31
192 BRONSON PROPERTY INC.	196 BRONSON AVENUE ON Ottawa ON	SE	144.54	39

<u>Lower Elevation</u>	<u>Address</u>	<u>Direction</u>	<u>Distance (m)</u>	<u>Map Key</u>
INTERRENT APARTMENTS INC.	473 Albert ST Ottawa ON	NNE	241.21	87

SCT - Scott's Manufacturing Directory

A search of the SCT database, dated 1992-Mar 2011* has found that there are 3 SCT site(s) within approximately 0.30 kilometers of the project property.

<u>Equal/Higher Elevation</u>	<u>Address</u>	<u>Direction</u>	<u>Distance (m)</u>	<u>Map Key</u>
KAIROS	211 Bronson Ave Suite 211 Ottawa ON K1R 6H5	SE	204.04	68
Adoption Council of Canada	211 Bronson Ave Ottawa ON K1R 6H5	SE	204.04	68

<u>Lower Elevation</u>	<u>Address</u>	<u>Direction</u>	<u>Distance (m)</u>	<u>Map Key</u>
Planetary Association for	100 Bronson Ave Suite 1001 Ottawa ON K1R 6G8	NNW	192.58	61

SPL - Ontario Spills

A search of the SPL database, dated 1988-Jan 2023; see description has found that there are 82 SPL site(s) within approximately 0.30 kilometers of the project property.

<u>Equal/Higher Elevation</u>	<u>Address</u>	<u>Direction</u>	<u>Distance (m)</u>	<u>Map Key</u>
Enbridge Gas Distribution Inc.	600 Laurier Ave West Ottawa ON K1R 6L1	SE	53.98	6
City of Ottawa	Bronson Avenue at Nepean Street Ottawa ON	SE	167.34	51
Bruyere Continuing Care<UNOFFICIAL>	60 Cambridge Street North Ottawa ON	SSW	190.84	59
CAPITAL ENVIRONMENTAL	28 PRIMROSE ST. GARBAGE TRUCK (OPERATING FLUIDS) OTTAWA CITY ON	SSE	245.87	88

<u>Equal/Higher Elevation</u>	<u>Address</u>	<u>Direction</u>	<u>Distance (m)</u>	<u>Map Key</u>
Rivermount Investments Inc., operating as Mannion Pumping<UNOFFICIAL>	54 Primrose St Ottawa ON K1R 6L9	S	295.92	130
<u>Lower Elevation</u>	<u>Address</u>	<u>Direction</u>	<u>Distance (m)</u>	<u>Map Key</u>
SNC-Lavalin Constructors (Pacific) Inc., Dragados Canada, Inc.	529 Albert St Ottawa ON	NW	106.17	22
SNC-Lavalin Constructors (Pacific) Inc., Dragados Canada, Inc.	529 Albert St - West Portal Location Ottawa ON	NW	106.17	22
OLRT Constructors	529 Albert Street Ottawa ON	NW	106.17	22
OLRT Constructors	529 Albert Street Ottawa ON	NW	106.17	22
OLRT Constructors	529 Albert Street (a.k.a. west portal) Ottawa ON	NW	106.17	22
OLRT Constructors	529 Albert St.; Wellington Street and Commissioner Street Ottawa; Ottawa ON NA	NW	106.17	22
OLRT Constructors	529 Albert Street, Ottawa ON	NW	106.17	22
	529 Albert ST Ottawa ON	NW	106.17	22
	529 Albert Ottawa ON	NW	106.17	22
OLRT Constructors<UNOFFICIAL>	529 Albert Street Ottawa ON	NW	106.17	22

SNC-Lavalin Constructors (Pacific) Inc., Dragados Canada, Inc.	529 Albert Street Ottawa ON	NW	106.17	22
CONTRACTOR	AT THE CORNER OF ALBERT ST. & COMMISSIONERS (N.O.S.) OTTAWA CITY ON	NNW	119.70	26
	OTTAWA ON	NNE	120.29	27
PRIVATE RESIDENCE	553 LAURIER STREET WEST FURNACE OIL TANK OTTAWA CITY ON K1R 5C9	ENE	150.11	44
CCC289 Inc.<UNOFFICIAL>	556 Laurier West Ottawa ON	E	158.22	48
City of Ottawa	On Slater between Bronson and Bay St on Left side Ottawa ON	NE	180.26	55
OLRT Constructors	across from 670 Albert St Ottawa ON	WSW	180.41	56
	in front of 670 Albert Street Ottawa ON	SW	195.42	63
Enbridge Gas Distribution Inc.	478 Albert Street Ottawa ON K1R 5B5	NNE	195.48	64
Eastway Developments Inc. SNC-Lavalin Constructors Inc. Dragados Canada, Inc.	Wellington and Commissioner Street Ottawa ON	NW	197.97	65
OLRT Constructors	Wellington Street and Commissioner Street Ottawa ON NA	NW	197.97	65
OLRT Constructors	Wellington Street and Commissioner Street Ottawa ON NA	NW	197.97	65

OLRT Constructors	Wellington Street and Commissioner Street Ottawa ON NA	NW	197.97	65
OLRT Constructors	Wellington Street and Commissioner Street Ottawa ON NA	NW	197.97	65
OLRT Constructors	584 Wellington Street Ottawa ON	WSW	217.56	77
OLRT Constructors	584 Wellington St Ottawa ON	WSW	217.56	77
	584 Wellington Street Ottawa ON	WSW	217.56	77
	Empress and Albert Ottawa ON	WSW	222.90	80
City of Ottawa	Bank St southbound between Albert and Slater Ottawa ON	WSW	222.90	80
	85 Bronson Avenue OTTAWA ON	N	240.19	86
	85 Bronson Avenue Ottawa, ON OTTAWA ON	N	240.19	86
	500 Laurier Ave West Ottawa ON	ENE	258.11	97
Enbridge Gas Distribution Inc.	Perkins @ Albert Ottawa ON	WSW	269.42	107
	10 Fleet St Ottawa ON	NW	272.43	108

OLRT Constructors	Ottawa ON	WSW	277.28	113
OLRT Constructors; SNC-Lavalin Constructors (Pacific) Inc.	557 Wellington St Ottawa ON	WSW	281.04	116
	698 Albert Street Ottawa ON	WSW	283.40	120
Broccinni Construction<UNOFFICIAL>	443 Queen St W Ottawa ON	N	284.24	121
	435 Albert Street Ottawa ON	NNE	287.42	124
Enbridge Gas Distribution Inc.	6 Perkins St, Ottawa Ottawa ON	WSW	288.86	125
Public Works and Government Services Canada	1 Fleet Street Ottawa ON	WNW	297.92	131
Cliff Central Heating and Cooling Plant<UNOFFICIAL>	1 Fleet St Ottawa ON	WNW	297.92	131
Her Majesty the Queen as Rep. by Minister of Public Works & Government Services	1 Fleet St Ottawa ON	WNW	297.92	131
Her Majesty the Queen as Rep. by Minister of Public Works & Government Services	1 Fleet St Ottawa ON	WNW	297.92	131
	1 Fleet St Ottawa ON	WNW	297.92	131
Public Works and Government Services Canada	1 Fleet Dr. Ottawa ON	WNW	297.92	131
Federal Government of Canada - Public Works and Government Services Canada	1 Fleet St Ottawa ON	WNW	297.92	131

Her Majesty the Queen in Right of Canada as repres. by the	1 Fleet St Ottawa ON	WNW	297.92	131
Her Majesty the Queen in Right of Canada	1 Fleet Street Cliff Street Heating Plant - Federal Building Ottawa ON	WNW	297.92	131
Public Works and Government Services Canada	1 Fleet Street Ottawa ON	WNW	297.92	131
Public Works and Government Services Canada	1 Fleet St Ottawa ON K1A 0S5	WNW	297.92	131
Cliff Street Heating Plant<UNOFFICIAL>	1 Fleet St Ottawa ON	WNW	297.92	131
Public Works Government Services Canada	1 Fleet Street, Ottawa, ON Ottawa ON	WNW	297.92	131
	1 Fleet Street Ottawa ON	WNW	297.92	131
Cliff Heating Plant<UNOFFICIAL>	1 Fleet Street Ottawa ON K1A 0S5	WNW	297.92	131
Public Works and Government Services Canada	1 Fleet St Ottawa ON	WNW	297.92	131
Public Works and Government Service Canada (PWGSC)	1 Fleet Street Ottawa ON	WNW	297.92	131
	1 Fleet St Ottawa ON K1A 0S5	WNW	297.92	131
1 Fleet Street	Canal behind 1 Fleet St, Ottawa OTTAWA ON	WNW	297.92	131

	1 Fleet Street Ottawa OTTAWA ON	WNW	297.92	131
	1 Fleet Street, Ottawa OTTAWA ON	WNW	297.92	131
Public Works Government Services Canada	1 Fleet St Ottawa ON K1A 0S5	WNW	297.92	131
	1 Fleet St Ottawa ON K1A 0S5	WNW	297.92	131
SCHOONER TRANSPORT	1 FLEET STREET, PARLIMENT BUILDINGS TANK TRUCK (CARGO) OTTAWA CITY ON	WNW	297.92	131
PUBLIC WORKS CANADA	1 FLEET ST GOVERNMENT BUILDING OR PROPERTY OTTAWA CITY ON	WNW	297.92	131
Public Works and Government Services Canada<UNOFFICIAL>	1 Fleet St. Ottawa ON	WNW	297.92	131
Public Works and Government Services Canada	1 Fleet Street Ottawa ON	WNW	297.92	131
Public Works and Government Services Canada	1 FLEET ST <UNOFFICIAL> Ottawa ON	WNW	297.92	131
Drain-All Ltd.	1 Fleet Street Ottawa ON	WNW	297.92	131
Public Works and Government Services Canada	1 FLEET ST.<UNOFFICIAL> Ottawa ON	WNW	297.92	131
Public Works and Government Services Canada	1 Fleet Street Ottawa ON	WNW	297.92	131
Public Works and Government Services Canada	1 Fleet St Ottawa ON	WNW	297.92	131

Public Works and Government Services Canada	1 Fleet St. Ottawa ON	WNW	297.92	131
	1 Fleet Street Ottawa ON	WNW	297.92	131
Public Works and Government Services Canada	1 Fleet Street<UNOFFICIAL> Ottawa ON	WNW	297.92	131
denied s. 21(1)	1 Fleet St. Ottawa Ottawa ON	WNW	297.92	131
Public Works and Government Services Canada	1 Fleet Street Ottawa ON	WNW	297.92	131

WWIS - Water Well Information System

A search of the WWIS database, dated Dec 31 2023 has found that there are 35 WWIS site(s) within approximately 0.30 kilometers of the project property.

<u>Equal/Higher Elevation</u>	<u>Address</u>	<u>Direction</u>	<u>Distance (m)</u>	<u>Map Key</u>
	ON <i>Well ID: 7357890</i>	E	31.65	5
	ON <i>Well ID: 7335409</i>	SSE	261.36	100
	ON <i>Well ID: 7359568</i>	SSE	261.36	100
<u>Lower Elevation</u>	<u>Address</u>	<u>Direction</u>	<u>Distance (m)</u>	<u>Map Key</u>
	ON <i>Well ID: 7409463</i>	NW	71.75	7
	555 LAURIER AVE. WEST OTTAWA ON	NE	76.74	9

Well ID: 7292921			
551 LAURIER OTTAWA ON	ENE	78.94	<u>10</u>
Well ID: 7302160			
ON	NNW	89.14	<u>15</u>
Well ID: 7409464			
ON	NNW	96.60	<u>19</u>
Well ID: 7419132			
551 LAURIER AVE OTTAWA ON	ENE	107.01	<u>23</u>
Well ID: 7302324			
555 LAURIER ST. WEST OTTAWA ON	ENE	118.63	<u>25</u>
Well ID: 7292920			
557 WELLINGTON ST OTTAWA ON	NW	132.57	<u>33</u>
Well ID: 7238460			
557 WELLINGTON ST OTTAWA ON	W	133.52	<u>34</u>
Well ID: 7238458			
ON	WNW	133.79	<u>35</u>
Well ID: 7372058			
551 LAURIER AVE OTTAWA ON	ENE	142.23	<u>38</u>
Well ID: 7302323			
557 WELLINGTON ST Ottawa ON	NW	144.59	<u>40</u>
Well ID: 7238457			
QUEEN STREET BRONSON & BAY Ottawa ON	NE	147.19	<u>41</u>
Well ID: 7271709			
535 ALBERT ST OTTAWA ON	W	147.76	<u>42</u>
Well ID: 7389850			

555 LAURIER AVE. WEST OTTAWA ON <i>Well ID:</i> 7292922	ENE	154.81	<u>45</u>
ON <i>Well ID:</i> 7332167	WSW	156.51	<u>46</u>
506 COMMISSIONER ST Ottawa ON <i>Well ID:</i> 7387881	NNW	156.99	<u>47</u>
557 WELLINGTON ST Ottawa ON <i>Well ID:</i> 7238459	W	183.49	<u>57</u>
ON <i>Well ID:</i> 7206940	WSW	214.75	<u>75</u>
473 albert st. Ottawa ON <i>Well ID:</i> 7354215	NNE	227.11	<u>82</u>
473 albert st. Ottawa ON <i>Well ID:</i> 7354218	N	236.10	<u>83</u>
434 QUEEN ST Ottawa ON <i>Well ID:</i> 7317392	NNE	247.17	<u>90</u>
473 albert st. Ottawa ON <i>Well ID:</i> 7354216	NNE	251.28	<u>92</u>
473 albert st. Ottawa ON <i>Well ID:</i> 7354217	N	254.08	<u>94</u>
43 EMPRESS AVE OTTAWA ON <i>Well ID:</i> 7339402	SSW	256.39	<u>95</u>
473 albert st Ottawa ON <i>Well ID:</i> 7354222	NNE	256.87	<u>96</u>
434 QUEEN ST Ottawa ON	NNE	260.48	<u>99</u>

Well ID: 7317391			
473 albert st Ottawa ON	NNE	261.72	<u>101</u>
Well ID: 7354220			
473 albert st Ottawa ON	NNE	262.46	<u>102</u>
Well ID: 7354219			
473 albert st Ottawa ON	NNE	268.58	<u>106</u>
Well ID: 7354221			
557 WELLINGTON ST. Ottawa ON	WSW	281.04	<u>116</u>
Well ID: 7127364			
TRANSIT WAY AT WELLINGTON STREET Ottawa ON	W	282.83	<u>119</u>
Well ID: 7263311			

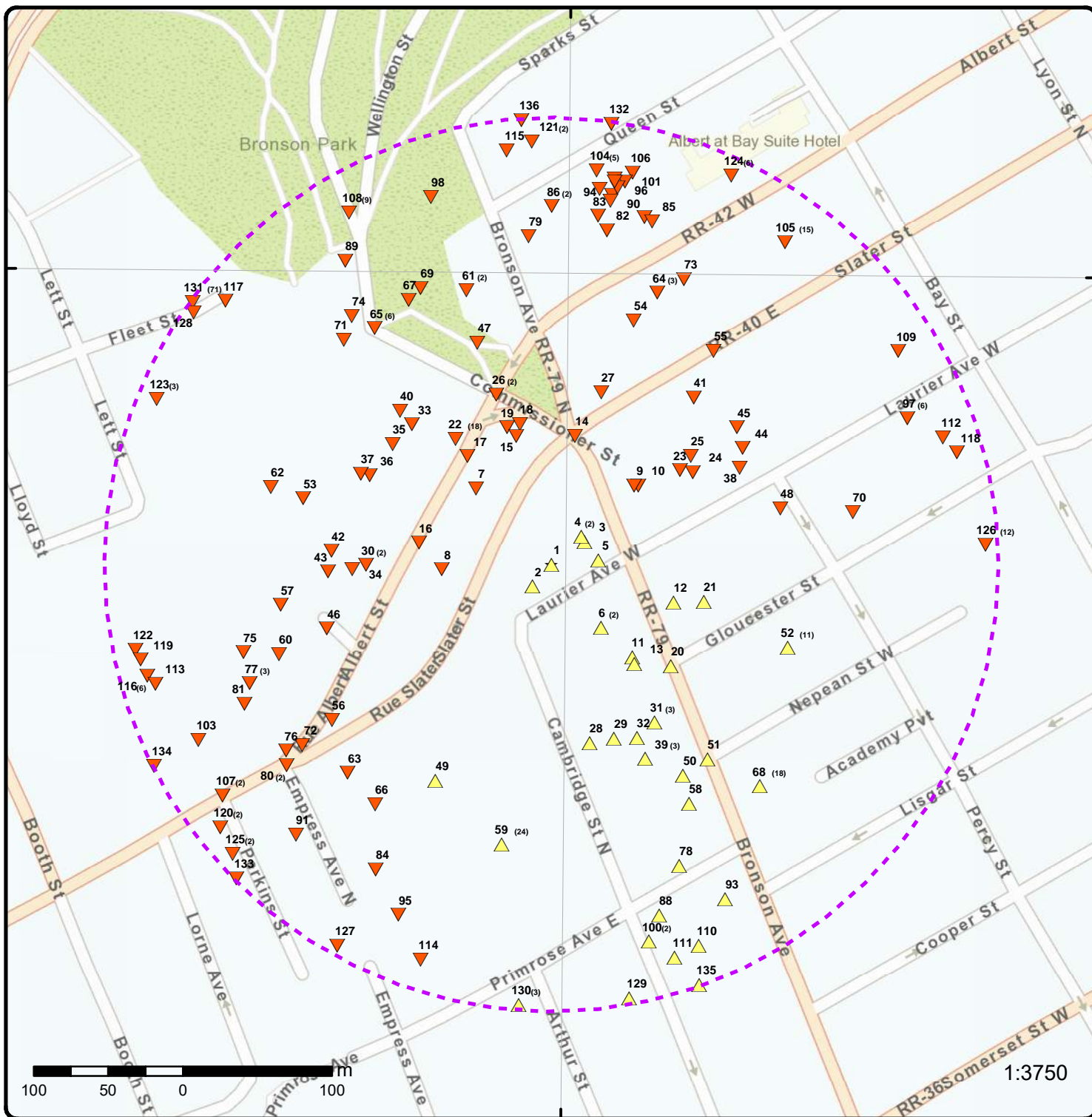

Map: 0.3 Kilometer Radius

Order Number: 24072300384

Address: 601 Laurier Ave W, Ottawa, ON



★ Project Property	Freeways; Highways	Beach	Shopping & Sports Area
⬭ Buffer Outline	Traffic Circle; Ramp	Airport	University/College
▲ Eris Sites with Higher Elevation	Major Arterial; Minor Arterial	Industrial Area	Cemetery; Golf Course
■ Eris Sites with Same Elevation	Local Road	Military Base	Park (National)
▼ Eris Sites with Lower Elevation	Service Road; Traffic Circle; Ramp	Aircraft Roads	Park (City/County)
○ Eris Sites with Unknown Elevation	Rail	Native Reservation	
		Hospital	

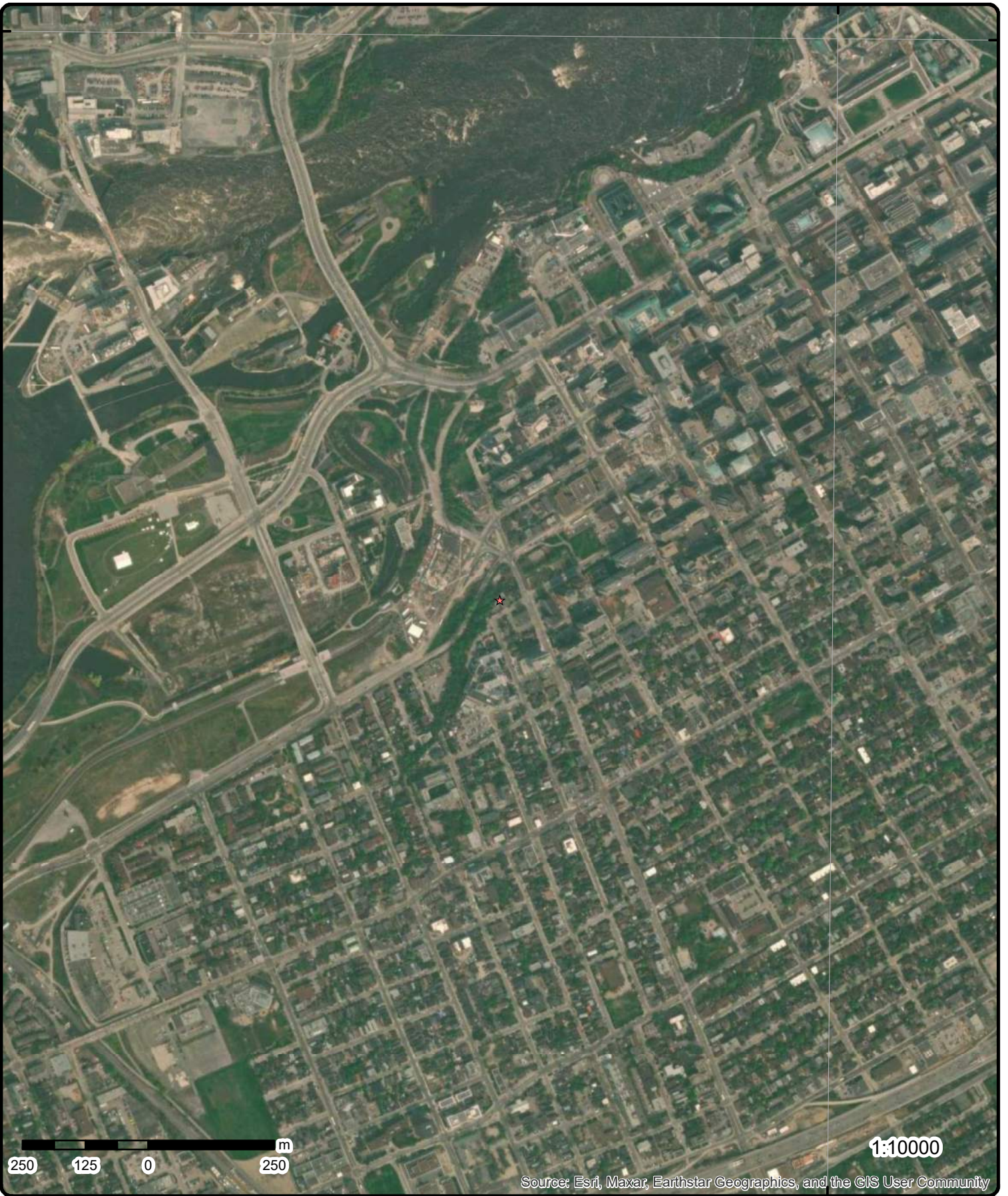

Aerial Year: 2023

Order Number: 24072300384

Address: 601 Laurier Ave W, Ottawa, ON



Source: ESRI World Imagery

© ERIS Information Limited Partnership

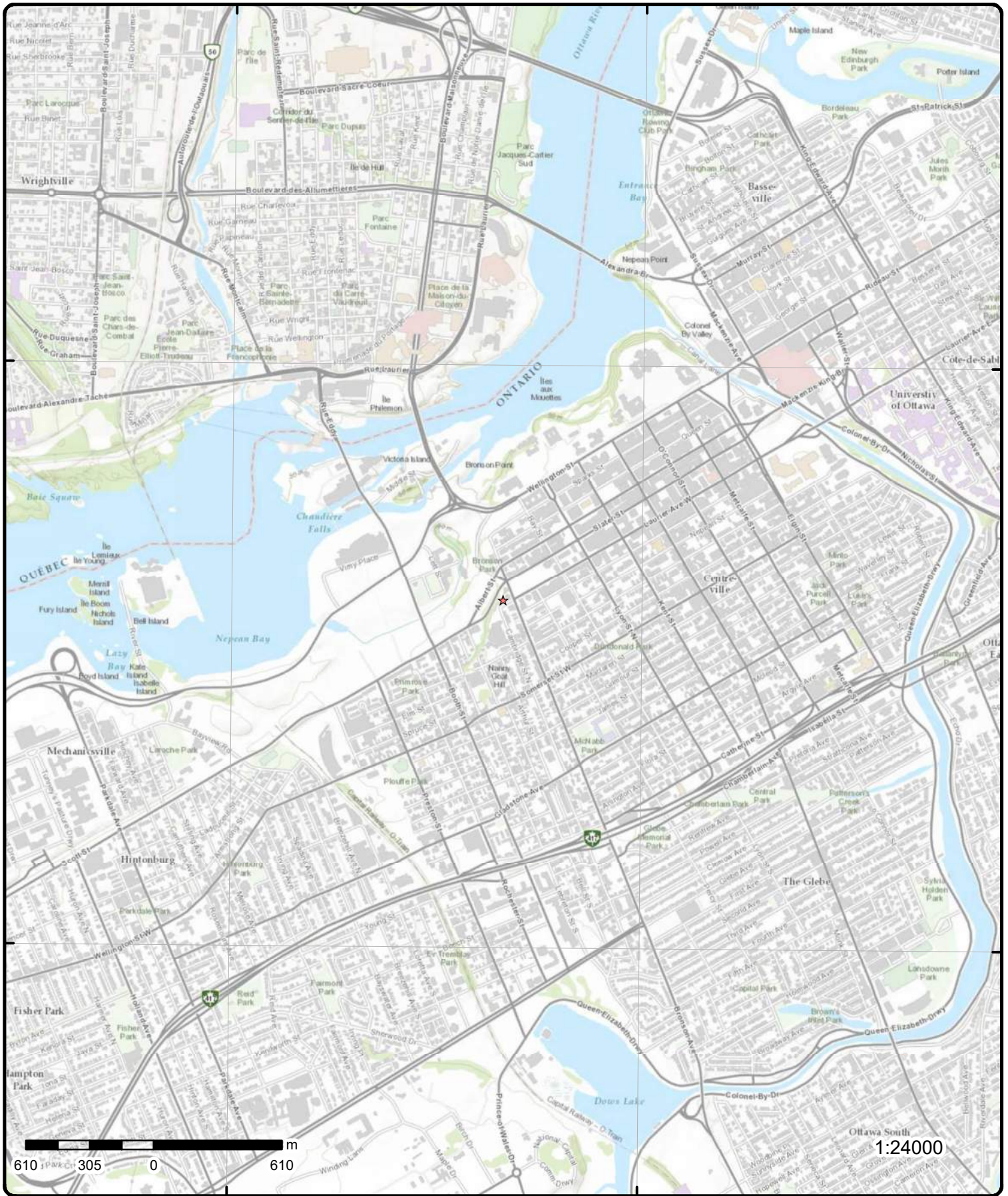

1:24000

Topographic Map

Address: 601 Laurier Ave W, ON

Source: ESRI World Topographic Map

Order Number: 24072300384



© ERIS Information Limited Partnership

Detail Report

Map Key	Number of Records	Direction/ Distance (m)	Elev/Diff (m)	Site	DB
<u>1</u>	1 of 1	-/0.0	80.8 / 0.75	601-603 Laurier Ave W Ottawa ON K1R 6K9	EHS
Order No: 23020700677 Status: C Report Type: Standard Report Report Date: 10-FEB-23 Date Received: 07-FEB-23 Previous Site Name: Lot/Building Size: Additional Info Ordered: City Directory		Nearest Intersection: Municipality: Client Prov/State: ON Search Radius (km): .25 X: -75.7084513 Y: 45.4149268			
<u>2</u>	1 of 1	SW/19.6	80.8 / 0.75	Dalhousie Non-Profit Housing Co-operative 603 Laurier Avenue West Ottawa ON K1R 6K9	GEN
Generator No: ON8124872 SIC Code: SIC Description: Approval Years: As of Oct 2022 PO Box No: Country: Canada Status: Registered Co Admin: Choice of Contact: Phone No Admin: Contaminated Facility: MHSW Facility:					
<u>Detail(s)</u>					
Waste Class: 221 L Waste Class Name: LIGHT FUELS					
<u>3</u>	1 of 1	ENE/27.0	80.2 / 0.17	593 Laurier Avenue West Ottawa ON K1R 6K9	EHS
Order No: 20190507006 Status: C Report Type: Standard Report Report Date: 13-MAY-19 Date Received: 07-MAY-19 Previous Site Name: Lot/Building Size: Additional Info Ordered: Fire Insur. Maps and/or Site Plans; Topographic Maps; City Directory		Nearest Intersection: Municipality: Client Prov/State: ON Search Radius (km): .25 X: -75.70816 Y: 45.415048			
<u>4</u>	1 of 2	NE/27.4	80.2 / 0.17	Alexander Fleck House Inc. 593 Laurier Ave W Ottawa ON K4C 1J5	ECA
Approval No: 4242-CNNL6B		MOE District: Ottawa			

Map Key	Number of Records	Direction/ Distance (m)	Elev/Diff (m)	Site	DB
Approval Date:	February 7, 2023			City:	
Status:	Approved			Longitude:	
Record Type:	ECA			Latitude:	
Link Source:	IDS			Geometry X:	-8427796.0464999992
SWP Area Name:	Rideau Valley			Geometry Y:	5687103.2251999965
Approval Type:	ECA-MUNICIPAL AND PRIVATE SEWAGE WORKS				
Project Type:	MUNICIPAL AND PRIVATE SEWAGE WORKS				
Business Name:	Alexander Fleck House Inc.				
Address:	593 Laurier Ave W				
Full Address:					
Full PDF Link:	https://www.accessenvironment.ene.gov.on.ca/instruments/0494-CNEJXA-14.pdf				
PDF Site Location:	593 Laurier Avenue West City of Ottawa, Ontario				

4 2 of 2 NE/27.4 80.2 / 0.17 Alexander Fleck House Inc.
593 Laurier Ave W
Ottawa ON K4C 1J5 ECA

Approval No:	2558-CNNLN2	MOE District:	Ottawa
Approval Date:	February 7, 2023	City:	
Status:	Approved	Longitude:	
Record Type:	ECA	Latitude:	
Link Source:	IDS	Geometry X:	-8427796.0464999992
SWP Area Name:	Rideau Valley	Geometry Y:	5687103.2251999965
Approval Type:	ECA-MUNICIPAL AND PRIVATE SEWAGE WORKS		
Project Type:	MUNICIPAL AND PRIVATE SEWAGE WORKS		
Business Name:	Alexander Fleck House Inc.		
Address:	593 Laurier Ave W		
Full Address:			
Full PDF Link:	https://www.accessenvironment.ene.gov.on.ca/instruments/8930-CNEL2Y-14.pdf		
PDF Site Location:	Laurier Avenue West Combined Sewer Extension Laurier Avenue West City of Ottawa, Ontario		

5 1 of 1 E/31.7 80.8 / 0.80 ON WWIS

Well ID:	7357890	Flowing (Y/N):	
Construction Date:		Flow Rate:	
Use 1st:		Data Entry Status:	Yes
Use 2nd:		Data Src:	
Final Well Status:		Date Received:	05/07/2020
Water Type:		Selected Flag:	TRUE
Casing Material:		Abandonment Rec:	
Audit No:	C48449	Contractor:	1844
Tag:	A278971	Form Version:	8
Constructn Method:		Owner:	
Elevation (m):		County:	OTTAWA-CARLETON
Elevatn Reliabilty:		Lot:	
Depth to Bedrock:		Concession:	
Well Depth:		Concession Name:	
Overburden/Bedrock:		Easting NAD83:	
Pump Rate:		Northing NAD83:	
Static Water Level:		Zone:	
Clear/Cloudy:		UTM Reliability:	
Municipality:	NEPEAN TOWNSHIP		
Site Info:			

Additional Detail(s) (Map)

Bore Hole ID: 1008271011 **Tag No:** A278971

Map Key	Number of Records	Direction/ Distance (m)	Elev/Diff (m)	Site	DB
Depth M:					
Year Completed:	2019			Contractor:	1844
Well Completed Dt:	10/15/2019			Latitude:	45.4149358973452
Audit No:	C48449			Longitude:	-75.7080385091881
Path:				Y:	45.41493589014122
				X:	-75.70803834735082
<u>Bore Hole Information</u>					
Bore Hole ID:	1008271011			Elevation:	
DP2BR:				Elevrc:	
Spatial Status:				Zone:	18
Code OB:				East83:	444600.00
Code OB Desc:				North83:	5029290.00
Open Hole:				Org CS:	UTM83
Cluster Kind:				UTMRC:	4
Date Completed:	10/15/2019			UTMRC Desc:	margin of error : 30 m - 100 m
Remarks:				Location Method:	wwr
Location Method Desc:	on Water Well Record				
Elevrc Desc:					
Location Source Date:					
Improvement Location Source:					
Improvement Location Method:					
Source Revision Comment:					
Supplier Comment:					
6	1 of 2	SE/54.0	81.9 / 1.89	Enbridge Gas Distribution Inc. 600 Laurier Ave West Ottawa ON K1R 6L1	SPL
Ref No:	1748-A84K9H			Municipality No:	
Year:				Nature of Damage:	
Incident Dt:	2016/03/15			Discharger Report:	
Dt MOE Arvl on Scn:				Material Group:	
MOE Reported Dt:	2016/03/16			Impact to Health:	
Dt Document Closed:	2016/05/17			Agency Involved:	
Site No:	NA				
MOE Response:	No				
Site County/District:					
Site Geo Ref Meth:					
Site District Office:					
Nearest Watercourse:					
Site Name:	residential apartment building<UNOFFICIAL>				
Site Address:	600 Laurier Ave West				
Site Region:					
Site Municipality:	Ottawa				
Site Lot:					
Site Conc:					
Site Geo Ref Accu:					
Site Map Datum:					
Northing:					
Easting:					
Incident Cause:					
Incident Preceding Spill:	Leak/Break				
Environment Impact:					
Health Env Consequence:					
Nature of Impact:					
Contaminant Qty:	0 other - see incident description				
System Facility Address:					
Client Name:	Enbridge Gas Distribution Inc.				
Client Type:					
Source Type:					
Contaminant Code:	35				
Contaminant Name:	NATURAL GAS (METHANE)				
Contaminant Limit 1:					

Map Key	Number of Records	Direction/ Distance (m)	Elev/Diff (m)	Site	DB
Contam Limit Freq 1: Contaminant UN No 1: Receiving Medium: Air Incident Reason: Operator/Human Error Incident Summary: TSSA - Enbridge, 2 inch steel line damage, made safe Activity Preceding Spill: Property 2nd Watershed: Property Tertiary Watershed: Sector Type: Miscellaneous Communal SAC Action Class: TSSA - Fuel Safety Branch - Hydrocarbon Fuel Release/Spill Call Report Locatn Geodata:					

<u>6</u>	2 of 2	SE/54.0	81.9 / 1.89	600 Laurier Ave W Ottawa ON K1R6L1	EHS
Order No:	20170920122			Nearest Intersection:	
Status:	C			Municipality:	
Report Type:	Standard Report			Client Prov/State:	ON
Report Date:	26-SEP-17			Search Radius (km):	.25
Date Received:	20-SEP-17			X:	-75.707971
Previous Site Name:				Y:	45.414538
Lot/Building Size:					
Additional Info Ordered:	Fire Insur. Maps and/or Site Plans				

<u>7</u>	1 of 1	NW/71.8	70.9 / -9.14	ON	WWIS
Well ID:	7409463			Flowing (Y/N):	
Construction Date:				Flow Rate:	
Use 1st:				Data Entry Status:	Yes
Use 2nd:				Data Src:	
Final Well Status:				Date Received:	02/02/2022
Water Type:				Selected Flag:	TRUE
Casing Material:				Abandonment Rec:	
Audit No:	Z379452			Contractor:	7241
Tag:	A342569			Form Version:	7
Constructn Method:				Owner:	
Elevation (m):				County:	OTTAWA-CARLETON
Elevatn Reliabilty:				Lot:	
Depth to Bedrock:				Concession:	
Well Depth:				Concession Name:	
Overburden/Bedrock:				Easting NAD83:	
Pump Rate:				Northing NAD83:	
Static Water Level:				Zone:	
Clear/Cloudy:				UTM Reliability:	
Municipality:	NEPEAN TOWNSHIP				
Site Info:					

Additional Detail(s) (Map)

Bore Hole ID:	1008948274	Tag No:	A342569
Depth M:		Contractor:	7241
Year Completed:	2021	Latitude:	45.4153614243205
Well Completed Dt:	12/06/2021	Longitude:	-75.7090918348738
Audit No:	Z379452	Y:	45.41536141746231
Path:		X:	-75.70909167284005

Bore Hole Information

Bore Hole ID:	1008948274	Elevation:	
DP2BR:		Elevrc:	

Map Key	Number of Records	Direction/ Distance (m)	Elev/Diff (m)	Site	DB
Spatial Status: Code OB: Code OB Desc: Open Hole: Cluster Kind: Date Completed: 12/06/2021 Remarks: Location Method Desc: on Water Well Record Elevrc Desc: Location Source Date: Improvement Location Source: Improvement Location Method: Source Revision Comment: Supplier Comment:				Zone: 18 East83: 444518.00 North83: 5029338.00 Org CS: UTM83 UTMRC: 4 UTMRC Desc: margin of error : 30 m - 100 m Location Method: wwr	

8 1 of 1 W/73.6 72.6 / -7.41 LeBreton Flats Ottawa ON FCS

SGC: 3506008
Site ID: 00000006
Departmental ID: 96160
Depart Code: NCC
Class Type: 2
Class: Medium Priority for Action
Site Name: LeBreton Flats
Site Name (FR): des plaines LeBreton
Site Status: Active
Site Status Desc: Detailed testing completed. Remedial action plan under development.
Site Status (FR): Active
Description (FR): Analyse détaillée terminée. Élaboration du plan d'assainissement en cours.
Involv Code:
Census Division: Ottawa
Municipality: Ottawa
Census Sub Class: 1
Latitude: 45.414870
Longitude: -75.709380
Location:
Protected Data: 0
FED: 075
Fed Electoral District: Ottawa Centre
Fed Electoral District (FR): Ottawa-Centre
Metro:
Nearest Pop. Area:
Highest Step Cmpltd: 6
Site Deleted Flag:
Created: 2006-01-24T15:26:00
Modified: 2023-06-14T10:30:09.300
Property No.: 02723
Est m³ Contmnted:
Est Ha Contmnted: 0.6096
Est Tons Contamin:
Est Population at 1 Km: 17,733
Est Population at 5 Km: 229,271
Est Population at 10 Km: 646,218
Est Population at 25 Km: 1,220,712
Est Population at 50 Km: 1,438,604
Reporting Org: National Capital Commission
Reporting Org (FR): Commission de la Capitale nationale
Reason for Involv: Federal Real Property
Reason for Involv (FR): Biens immobiliers fédéraux
Liabile Third Party:
Class (FR): Priorité d'intervention moyenne
Action Plan: Phase III ESA and PQRA study is currently under review by Health Canada and Environment Canada.
Action Plan (FR): Les études préliminaires quantitatives de risque et de Phase III sont actuellement revues par Santé et

Map Key	Number of Records	Direction/ Distance (m)	Elev/Diff (m)	Site	DB
Site Mgmt Strategy:				Environnement Canada.	
Minimap URL:				Additional assessment, Continous Monitoring	
Additional Info:				http://www.tbs-sct.gc.ca/fcsi-rscf/minimap.aspx?fsi=00000006	
Additional Info (FR):					
<u>Management</u>					
Management Code:				5	
Management Type (EN):				Additional assessment	
Management Type (FR):				Évaluation complémentaire	
Management Code:				3	
Management Type (EN):				Continous Monitoring	
Management Type (FR):				Surveillance constante	
<u>Contamination</u>					
Contaminant:				PHCs (petroleum hydrocarbons)	
Contamination (FR):				HCP (hydrocarbures pétroliers)	
Medium Code:				5	
Medium:				Soil	
Medium (FR):				Sol	
Contaminant:				PAHs (polycyclic aromatic hydrocarbon)	
Contamination (FR):				HAP (hydrocarbures aromatiques polycycliques)	
Medium Code:				5	
Medium:				Soil	
Medium (FR):				Sol	
Contaminant:				PAHs (polycyclic aromatic hydrocarbon)	
Contamination (FR):				HAP (hydrocarbures aromatiques polycycliques)	
Medium Code:				2	
Medium:				Groundwater	
Medium (FR):				Eau souterraine	
Contaminant:				Metal, metalloid, and organometallic	
Contamination (FR):				Métaux, métalloïdes, et organométalliques	
Medium Code:				2	
Medium:				Groundwater	
Medium (FR):				Eau souterraine	
Contaminant:				Metal, metalloid, and organometallic	
Contamination (FR):				Métaux, métalloïdes, et organométalliques	
Medium Code:				5	
Medium:				Soil	
Medium (FR):				Sol	
<u>Annual Data</u>					
Fiscal Year:				2006-2007	
Reporting Organization:				NCC	
Reporting Organization (EN):				National Capital Commission	
Reporting Organization (FR):				Commission de la Capitale nationale	
Class Type:					
Class (EN):					
Class (FR):					
CCME Flag:					
CCME NCS Year:					
Step Name (EN):					
Step Name (FR):					
Highest Step Completed:				04	
Highest Step Completed Desc:					

Map Key	Number of Records	Direction/ Distance (m)	Elev/Diff (m)	Site	DB
Planned Compl Date Step7:					
Planned Compl Date Step8:					
Planned Compl Date Step9:					
Created:					
Modified:					
NCSCS Year:					
Closed: No					
Actual Cubic Metres Rem: 0					
Actual Hectares Rem: 0					
Actual Tons Remediated: 0					
Total Asmt Expenditure: \$0.00					
Total Remediation Expenditure: \$0.00					
Total Care/Maint Expenditur: \$0.00					
Total Mntring Expenditure: \$0.00					
Ttl Expenditure Reduc Liabil:					
FCSAP Asmt Expenditure: \$6,654.40					
FCSAP Remed Expenditure: \$0.00					
FCSAP Care/Maint Expenditur: \$0.00					
FCSAP Mntring Expenditure: \$0.00					

Annual Data

Fiscal Year:	2005-2006
Reporting Organization:	NCC
Reporting Organization (EN):	National Capital Commission
Reporting Organization (FR):	Commission de la Capitale nationale
Class Type:	
Class (EN):	
Class (FR):	
CCME Flag:	
CCME NCS Year:	
Step Name (EN):	
Step Name (FR):	
Highest Step Completed:	01
Highest Step Completed Desc:	
Planned Compl Date Step7:	
Planned Compl Date Step8:	
Planned Compl Date Step9:	
Created:	
Modified:	
NCSCS Year:	
Closed:	No
Actual Cubic Metres Rem:	0
Actual Hectares Rem:	0
Actual Tons Remediated:	0
Total Asmt Expenditure:	\$0.00
Total Remediation Expenditure:	\$0.00
Total Care/Maint Expenditur:	\$0.00
Total Mntring Expenditure:	\$0.00
Ttl Expenditure Reduc Liabil:	
FCSAP Asmt Expenditure:	\$0.00
FCSAP Remed Expenditure:	\$0.00
FCSAP Care/Maint Expenditur:	\$0.00
FCSAP Mntring Expenditure:	\$0.00

Annual Data

Fiscal Year:	2008-2009
Reporting Organization:	NCC
Reporting Organization (EN):	National Capital Commission
Reporting Organization (FR):	Commission de la Capitale nationale
Class Type:	
Class (EN):	
Class (FR):	

Map Key	Number of Records	Direction/ Distance (m)	Elev/Diff (m)	Site	DB
---------	-------------------	----------------------------	------------------	------	----

CCME Flag:
CCME NCS Year:
Step Name (EN):
Step Name (FR):
Highest Step Completed: 04
Highest Step Completed Desc:
Planned Compl Date Step7:
Planned Compl Date Step8:
Planned Compl Date Step9:
Created:
Modified:
NCSCS Year:
Closed: No
Actual Cubic Metres Rem: 0
Actual Hectares Rem: 0
Actual Tons Remediated: 0
Total Asmt Expenditure: \$1,421.70
Total Remediation Expenditure: \$1,421.70
Total Care/Maint Expenditur: \$0.00
Total Mntring Expenditure: \$0.00
Ttl Expenditure Reduc Liabil:
FCSAP Asmt Expenditure: \$0.00
FCSAP Remed Expenditure: \$1,137.36
FCSAP Care/Maint Expenditur: \$0.00
FCSAP Mntring Expenditure: \$0.00

Annual Data

Fiscal Year: 2007-2008
Reporting Organization: NCC
Reporting Organization (EN): National Capital Commission
Reporting Organization (FR): Commission de la Capitale nationale
Class Type:
Class (EN):
Class (FR):
CCME Flag:
CCME NCS Year:
Step Name (EN):
Step Name (FR):
Highest Step Completed: 04
Highest Step Completed Desc:
Planned Compl Date Step7:
Planned Compl Date Step8:
Planned Compl Date Step9:
Created:
Modified:
NCSCS Year:
Closed: No
Actual Cubic Metres Rem: 0
Actual Hectares Rem: 0.6096
Actual Tons Remediated: 0
Total Asmt Expenditure: \$0.00
Total Remediation Expenditure: \$0.00
Total Care/Maint Expenditur: \$0.00
Total Mntring Expenditure: \$0.00
Ttl Expenditure Reduc Liabil:
FCSAP Asmt Expenditure: \$1,841.60
FCSAP Remed Expenditure: \$0.00
FCSAP Care/Maint Expenditur: \$0.00
FCSAP Mntring Expenditure: \$0.00

Annual Data

Fiscal Year: 2010-2011

<i>Map Key</i>	<i>Number of Records</i>	<i>Direction/ Distance (m)</i>	<i>Elev/Diff (m)</i>	<i>Site</i>	<i>DB</i>
Reporting Organization:		NCC			
Reporting Organization (EN):		National Capital Commission			
Reporting Organization (FR):		Commission de la Capitale nationale			
Class Type:					
Class (EN):					
Class (FR):					
CCME Flag:					
CCME NCS Year:					
Step Name (EN):					
Step Name (FR):					
Highest Step Completed:		04			
Highest Step Completed Desc:					
Planned Compl Date Step7:					
Planned Compl Date Step8:					
Planned Compl Date Step9:					
Created:					
Modified:					
NCSCS Year:					
Closed:		No			
Actual Cubic Metres Rem:		0			
Actual Hectares Rem:		0			
Actual Tons Remediated:		0			
Total Asmt Expenditure:		\$0.00			
Total Remediation Expenditure:		\$0.00			
Total Care/Maint Expenditur:		\$0.00			
Total Mntring Expenditure:		\$0.00			
Ttl Expenditure Reduc Liabil:					
FCSAP Asmt Expenditure:		\$0.00			
FCSAP Remed Expenditure:		\$0.00			
FCSAP Care/Maint Expenditur:		\$0.00			
FCSAP Mntring Expenditure:		\$0.00			
 Annual Data					
Fiscal Year:		2009-2010			
Reporting Organization:		NCC			
Reporting Organization (EN):		National Capital Commission			
Reporting Organization (FR):		Commission de la Capitale nationale			
Class Type:					
Class (EN):					
Class (FR):					
CCME Flag:					
CCME NCS Year:					
Step Name (EN):					
Step Name (FR):					
Highest Step Completed:		04			
Highest Step Completed Desc:					
Planned Compl Date Step7:					
Planned Compl Date Step8:					
Planned Compl Date Step9:					
Created:					
Modified:					
NCSCS Year:					
Closed:		No			
Actual Cubic Metres Rem:		0			
Actual Hectares Rem:		0			
Actual Tons Remediated:		0			
Total Asmt Expenditure:		\$0.00			
Total Remediation Expenditure:		\$0.00			
Total Care/Maint Expenditur:		\$0.00			
Total Mntring Expenditure:		\$0.00			
Ttl Expenditure Reduc Liabil:					
FCSAP Asmt Expenditure:		\$1,101.00			
FCSAP Remed Expenditure:		\$0.00			
FCSAP Care/Maint Expenditur:		\$0.00			

<i>Map Key</i>	<i>Number of Records</i>	<i>Direction/ Distance (m)</i>	<i>Elev/Diff (m)</i>	<i>Site</i>	<i>DB</i>
----------------	--------------------------	--------------------------------	----------------------	-------------	-----------

FCSAP Mntring Expenditure: \$0.00

Annual Data

Fiscal Year: 2011-2012
Reporting Organization: NCC
Reporting Organization (EN): National Capital Commission
Reporting Organization (FR): Commission de la Capitale nationale
Class Type:
Class (EN):
Class (FR):
CCME Flag:
CCME NCS Year:
Step Name (EN):
Step Name (FR):
Highest Step Completed: 06
Highest Step Completed Desc:
Planned Compl Date Step7:
Planned Compl Date Step8:
Planned Compl Date Step9:
Created:
Modified:
NCSCS Year:
Closed: No
Actual Cubic Metres Rem: 0
Actual Hectares Rem: 0
Actual Tons Remediated: 0
Total Asmt Expenditure: \$0.00
Total Remediation Expenditure: \$0.00
Total Care/Maint Expenditur: \$0.00
Total Mntring Expenditure: \$0.00
Ttl Expenditure Reduc Liabil:
FCSAP Asmt Expenditure: \$14,045.60
FCSAP Remed Expenditure: \$0.00
FCSAP Care/Maint Expenditur: \$0.00
FCSAP Mntring Expenditure: \$0.00

Annual Data

Fiscal Year: 2014-2015
Reporting Organization: NCC
Reporting Organization (EN): National Capital Commission
Reporting Organization (FR): Commission de la Capitale nationale
Class Type:
Class (EN):
Class (FR):
CCME Flag:
CCME NCS Year:
Step Name (EN):
Step Name (FR):
Highest Step Completed: 06
Highest Step Completed Desc:
Planned Compl Date Step7:
Planned Compl Date Step8:
Planned Compl Date Step9:
Created:
Modified:
NCSCS Year:
Closed: No
Actual Cubic Metres Rem: 0
Actual Hectares Rem: 0
Actual Tons Remediated: 0
Total Asmt Expenditure: \$0.00
Total Remediation Expenditure: \$0.00

Map Key	Number of Records	Direction/ Distance (m)	Elev/Diff (m)	Site	DB
Total Care/Maint Expenditur:		\$0.00			
Total Mntring Expenditure:		\$0.00			
Ttl Expenditure Reduc Liabil:					
FCSAP Asmt Expenditure:		\$0.00			
FCSAP Remed Expenditure:		\$0.00			
FCSAP Care/Maint Expenditur:		\$0.00			
FCSAP Mntring Expenditure:		\$0.00			

Annual Data

Fiscal Year: 2013-2014
Reporting Organization: NCC
Reporting Organization (EN): National Capital Commission
Reporting Organization (FR): Commission de la Capitale nationale
Class Type:
Class (EN):
Class (FR):
CCME Flag:
CCME NCS Year:
Step Name (EN):
Step Name (FR):
Highest Step Completed: 06
Highest Step Completed Desc:
Planned Compl Date Step7:
Planned Compl Date Step8:
Planned Compl Date Step9:
Created:
Modified:
NCSCS Year:
Closed: No
Actual Cubic Metres Rem: 0
Actual Hectares Rem: 0
Actual Tons Remediated: 0
Total Asmt Expenditure: \$0.00
Total Remediation Expenditure: \$0.00
Total Care/Maint Expenditur: \$0.00
Total Mntring Expenditure: \$0.00
Ttl Expenditure Reduc Liabil:
FCSAP Asmt Expenditure: \$0.00
FCSAP Remed Expenditure: \$0.00
FCSAP Care/Maint Expenditur: \$0.00
FCSAP Mntring Expenditure: \$0.00

Annual Data

Fiscal Year: 2015-2016
Reporting Organization: NCC
Reporting Organization (EN): National Capital Commission
Reporting Organization (FR): Commission de la Capitale nationale
Class Type:
Class (EN):
Class (FR):
CCME Flag:
CCME NCS Year:
Step Name (EN):
Step Name (FR):
Highest Step Completed: 06
Highest Step Completed Desc:
Planned Compl Date Step7:
Planned Compl Date Step8:
Planned Compl Date Step9:
Created:
Modified:
NCSCS Year:

<i>Map Key</i>	<i>Number of Records</i>	<i>Direction/ Distance (m)</i>	<i>Elev/Diff (m)</i>	<i>Site</i>	<i>DB</i>
Closed:		No			
Actual Cubic Metres Rem:		0			
Actual Hectares Rem:		0			
Actual Tons Remediated:		0			
Total Asmt Expenditure:		\$0.00			
Total Remediation Expenditure:		\$0.00			
Total Care/Maint Expenditur:		\$0.00			
Total Mntring Expenditure:		\$0.00			
Ttl Expenditure Reduc Liabil:					
FCSAP Asmt Expenditure:		\$0.00			
FCSAP Remed Expenditure:		\$0.00			
FCSAP Care/Maint Expenditur:		\$0.00			
FCSAP Mntring Expenditure:		\$0.00			

Annual Data

Fiscal Year:	2012-2013
Reporting Organization:	NCC
Reporting Organization (EN):	National Capital Commission
Reporting Organization (FR):	Commission de la Capitale nationale
Class Type:	
Class (EN):	
Class (FR):	
CCME Flag:	
CCME NCS Year:	
Step Name (EN):	
Step Name (FR):	
Highest Step Completed:	06
Highest Step Completed Desc:	
Planned Compl Date Step7:	
Planned Compl Date Step8:	
Planned Compl Date Step9:	
Created:	
Modified:	
NCSCS Year:	
Closed:	No
Actual Cubic Metres Rem:	0
Actual Hectares Rem:	0
Actual Tons Remediated:	0
Total Asmt Expenditure:	\$0.00
Total Remediation Expenditure:	\$0.00
Total Care/Maint Expenditur:	\$0.00
Total Mntring Expenditure:	\$0.00
Ttl Expenditure Reduc Liabil:	
FCSAP Asmt Expenditure:	\$732.80
FCSAP Remed Expenditure:	\$0.00
FCSAP Care/Maint Expenditur:	\$0.00
FCSAP Mntring Expenditure:	\$0.00

Annual Data

Fiscal Year:	2016-2017
Reporting Organization:	NCC
Reporting Organization (EN):	National Capital Commission
Reporting Organization (FR):	Commission de la Capitale nationale
Class Type:	
Class (EN):	
Class (FR):	
CCME Flag:	
CCME NCS Year:	
Step Name (EN):	
Step Name (FR):	
Highest Step Completed:	06
Highest Step Completed Desc:	

Map Key	Number of Records	Direction/ Distance (m)	Elev/Diff (m)	Site	DB
Planned Compl Date Step7:					
Planned Compl Date Step8:					
Planned Compl Date Step9:					
Created:					
Modified:					
NCSCS Year:					
Closed: No					
Actual Cubic Metres Rem: 0					
Actual Hectares Rem: 0					
Actual Tons Remediated: 0					
Total Asmt Expenditure: \$0.00					
Total Remediation Expenditure: \$0.00					
Total Care/Maint Expenditur: \$0.00					
Total Mntring Expenditure: \$0.00					
Ttl Expenditure Reduc Liabil:					
FCSAP Asmt Expenditure: \$0.00					
FCSAP Remed Expenditure: \$0.00					
FCSAP Care/Maint Expenditur: \$0.00					
FCSAP Mntring Expenditure: \$0.00					

Annual Data

Fiscal Year:	2019-2020
Reporting Organization:	NCC
Reporting Organization (EN):	National Capital Commission
Reporting Organization (FR):	Commission de la Capitale nationale
Class Type:	
Class (EN):	
Class (FR):	
CCME Flag:	
CCME NCS Year:	
Step Name (EN):	
Step Name (FR):	
Highest Step Completed:	06
Highest Step Completed Desc:	
Planned Compl Date Step7:	
Planned Compl Date Step8:	
Planned Compl Date Step9:	
Created:	
Modified:	
NCSCS Year:	
Closed:	No
Actual Cubic Metres Rem:	0
Actual Hectares Rem:	0
Actual Tons Remediated:	0
Total Asmt Expenditure:	\$0.00
Total Remediation Expenditure:	\$0.00
Total Care/Maint Expenditur:	\$0.00
Total Mntring Expenditure:	\$0.00
Ttl Expenditure Reduc Liabil:	
FCSAP Asmt Expenditure:	\$0.00
FCSAP Remed Expenditure:	\$0.00
FCSAP Care/Maint Expenditur:	\$0.00
FCSAP Mntring Expenditure:	\$0.00

Annual Data

Fiscal Year:	2017-2018
Reporting Organization:	NCC
Reporting Organization (EN):	National Capital Commission
Reporting Organization (FR):	Commission de la Capitale nationale
Class Type:	
Class (EN):	
Class (FR):	

Map Key	Number of Records	Direction/ Distance (m)	Elev/Diff (m)	Site	DB
---------	-------------------	----------------------------	------------------	------	----

CCME Flag:
CCME NCS Year:
Step Name (EN):
Step Name (FR):
Highest Step Completed: 06
Highest Step Completed Desc:
Planned Compl Date Step7:
Planned Compl Date Step8:
Planned Compl Date Step9:
Created:
Modified:
NCSCS Year:
Closed: No
Actual Cubic Metres Rem: 0
Actual Hectares Rem: 0
Actual Tons Remediated: 0
Total Asmt Expenditure: \$0.00
Total Remediation Expenditure: \$0.00
Total Care/Maint Expenditur: \$0.00
Total Mntring Expenditure: \$0.00
Ttl Expenditure Reduc Liabil:
FCSAP Asmt Expenditure: \$0.00
FCSAP Remed Expenditure: \$0.00
FCSAP Care/Maint Expenditur: \$0.00
FCSAP Mntring Expenditure: \$0.00

Annual Data

Fiscal Year: 2018-2019
Reporting Organization: NCC
Reporting Organization (EN): National Capital Commission
Reporting Organization (FR): Commission de la Capitale nationale
Class Type:
Class (EN):
Class (FR):
CCME Flag:
CCME NCS Year:
Step Name (EN):
Step Name (FR):
Highest Step Completed: 06
Highest Step Completed Desc:
Planned Compl Date Step7:
Planned Compl Date Step8:
Planned Compl Date Step9:
Created:
Modified:
NCSCS Year:
Closed: No
Actual Cubic Metres Rem: 0
Actual Hectares Rem: 0
Actual Tons Remediated: 0
Total Asmt Expenditure: \$0.00
Total Remediation Expenditure: \$0.00
Total Care/Maint Expenditur: \$0.00
Total Mntring Expenditure: \$0.00
Ttl Expenditure Reduc Liabil:
FCSAP Asmt Expenditure: \$0.00
FCSAP Remed Expenditure: \$0.00
FCSAP Care/Maint Expenditur: \$0.00
FCSAP Mntring Expenditure: \$0.00

Annual Data

Fiscal Year: 2020-2021

<i>Map Key</i>	<i>Number of Records</i>	<i>Direction/ Distance (m)</i>	<i>Elev/Diff (m)</i>	<i>Site</i>	<i>DB</i>
Reporting Organization:		NCC			
Reporting Organization (EN):		National Capital Commission			
Reporting Organization (FR):		Commission de la Capitale nationale			
Class Type:					
Class (EN):					
Class (FR):					
CCME Flag:					
CCME NCS Year:					
Step Name (EN):					
Step Name (FR):					
Highest Step Completed:		06			
Highest Step Completed Desc:					
Planned Compl Date Step7:					
Planned Compl Date Step8:					
Planned Compl Date Step9:					
Created:					
Modified:					
NCSCS Year:					
Closed:		No			
Actual Cubic Metres Rem:		0			
Actual Hectares Rem:		0			
Actual Tons Remediated:		0			
Total Asmt Expenditure:		\$0.00			
Total Remediation Expenditure:		\$0.00			
Total Care/Maint Expenditur:		\$0.00			
Total Mntring Expenditure:		\$0.00			
Ttl Expenditure Reduc Liabil:					
FCSAP Asmt Expenditure:		\$0.00			
FCSAP Remed Expenditure:		\$0.00			
FCSAP Care/Maint Expenditur:		\$0.00			
FCSAP Mntring Expenditure:		\$0.00			
 Annual Data					
Fiscal Year:		2022-2023			
Reporting Organization:		NCC			
Reporting Organization (EN):		National Capital Commission			
Reporting Organization (FR):		Commission de la Capitale nationale			
Class Type:					
Class (EN):					
Class (FR):					
CCME Flag:					
CCME NCS Year:					
Step Name (EN):					
Step Name (FR):					
Highest Step Completed:		06			
Highest Step Completed Desc:					
Planned Compl Date Step7:					
Planned Compl Date Step8:					
Planned Compl Date Step9:					
Created:					
Modified:					
NCSCS Year:					
Closed:		No			
Actual Cubic Metres Rem:		0			
Actual Hectares Rem:		0			
Actual Tons Remediated:		0			
Total Asmt Expenditure:		\$0.00			
Total Remediation Expenditure:		\$0.00			
Total Care/Maint Expenditur:		\$0.00			
Total Mntring Expenditure:		\$0.00			
Ttl Expenditure Reduc Liabil:					
FCSAP Asmt Expenditure:		\$0.00			
FCSAP Remed Expenditure:		\$0.00			
FCSAP Care/Maint Expenditur:		\$0.00			

Map Key	Number of Records	Direction/ Distance (m)	Elev/Diff (m)	Site	DB
---------	-------------------	-------------------------	---------------	------	----

FCSAP Mntring Expenditure: \$0.00

Annual Data

Fiscal Year: 2021-2022
Reporting Organization: NCC
Reporting Organization (EN): National Capital Commission
Reporting Organization (FR): Commission de la Capitale nationale
Class Type:
Class (EN):
Class (FR):
CCME Flag:
CCME NCS Year:
Step Name (EN):
Step Name (FR):
Highest Step Completed: 06
Highest Step Completed Desc:
Planned Compl Date Step7:
Planned Compl Date Step8:
Planned Compl Date Step9:
Created:
Modified:
NCSCS Year:
Closed: No
Actual Cubic Metres Rem: 0
Actual Hectares Rem: 0
Actual Tons Remediated: 0
Total Asmt Expenditure: \$0.00
Total Remediation Expenditure: \$0.00
Total Care/Maint Expenditur: \$0.00
Total Mntring Expenditure: \$0.00
Ttl Expenditure Reduc Liabil:
FCSAP Asmt Expenditure: \$0.00
FCSAP Remed Expenditure: \$0.00
FCSAP Care/Maint Expenditur: \$0.00
FCSAP Mntring Expenditure: \$0.00

<u>9</u>	1 of 1	NE/76.7	79.9 / -0.14	555 LAURIER AVE. WEST OTTAWA ON	WWIS
----------	--------	---------	--------------	------------------------------------	------

Well ID: 7292921	Flowing (Y/N):
Construction Date:	Flow Rate:
Use 1st: Test Hole	Data Entry Status:
Use 2nd:	Data Src:
Final Well Status: Monitoring and Test Hole	Date Received: 08/18/2017
Water Type:	Selected Flag: TRUE
Casing Material:	Abandonment Rec:
Audit No: Z206420	Contractor: 7241
Tag: A189864	Form Version: 7
Constructn Method:	Owner:
Elevation (m):	County: OTTAWA-CARLETON
Elevatn Reliabilty:	Lot:
Depth to Bedrock:	Concession:
Well Depth:	Concession Name:
Overburden/Bedrock:	Easting NAD83:
Pump Rate:	Northing NAD83:
Static Water Level:	Zone:
Clear/Cloudy:	UTM Reliability:
Municipality: OTTAWA CITY	
Site Info:	

PDF URL (Map): https://d2khazk8e83rdv.cloudfront.net/moe_mapping/downloads/2Water/Wells_pdfs/729\7292921.pdf

Map Key	Number of Records	Direction/ Distance (m)	Elev/Diff (m)	Site	DB
---------	-------------------	----------------------------	------------------	------	----

Additional Detail(s) (Map)

Well Completed Date: 07/11/2017
Year Completed: 2017
Depth (m): 12.19
Latitude: 45.4153878273191
Longitude: -75.7077374229096
X: -75.70773726087512
Y: 45.41538782054404
Path: 729\7292921.pdf

Bore Hole Information

Bore Hole ID:	1006710946	Elevation:	
DP2BR:		Elevrc:	
Spatial Status:		Zone:	18
Code OB:		East83:	444624.00
Code OB Desc:		North83:	5029340.00
Open Hole:		Org CS:	UTM83
Cluster Kind:		UTMRC:	4
Date Completed:	07/11/2017	UTMRC Desc:	margin of error : 30 m - 100 m
Remarks:		Location Method:	wwr
Location Method Desc:	on Water Well Record		
Elevrc Desc:			
Location Source Date:			
Improvement Location Source:			
Improvement Location Method:			
Source Revision Comment:			
Supplier Comment:			

Overburden and Bedrock

Materials Interval

Formation ID: 1006842740
Layer: 3
Color: 2
General Color: GREY
Material 1: 15
Material 1 Desc: LIMESTONE
Material 2:
Material 2 Desc:
Material 3: 74
Material 3 Desc: LAYERED
Formation Top Depth: 1.2200000286102295
Formation End Depth: 12.1899995803833
Formation End Depth UOM: m

Overburden and Bedrock

Materials Interval

Formation ID: 1006842738
Layer: 1
Color: 8
General Color: BLACK
Material 1: 11
Material 1 Desc: GRAVEL
Material 2:
Material 2 Desc:
Material 3: 66
Material 3 Desc: DENSE
Formation Top Depth: 0.0
Formation End Depth: 0.3100000023841858
Formation End Depth UOM: m

<i>Map Key</i>	<i>Number of Records</i>	<i>Direction/ Distance (m)</i>	<i>Elev/Diff (m)</i>	<i>Site</i>	<i>DB</i>
<u>Overburden and Bedrock Materials Interval</u>					
Formation ID:		1006842739			
Layer:		2			
Color:		6			
General Color:		BROWN			
Material 1:		28			
Material 1 Desc:		SAND			
Material 2:		12			
Material 2 Desc:		STONES			
Material 3:		66			
Material 3 Desc:		DENSE			
Formation Top Depth:		0.3100000023841858			
Formation End Depth:		1.2200000286102295			
Formation End Depth UOM:		m			
<u>Annular Space/Abandonment Sealing Record</u>					
Plug ID:		1006842748			
Layer:		1			
Plug From:		0.0			
Plug To:		0.3100000023841858			
Plug Depth UOM:		m			
<u>Annular Space/Abandonment Sealing Record</u>					
Plug ID:		1006842750			
Layer:		3			
Plug From:		8.84000015258789			
Plug To:		12.1899995803833			
Plug Depth UOM:		m			
<u>Annular Space/Abandonment Sealing Record</u>					
Plug ID:		1006842749			
Layer:		2			
Plug From:		0.3100000023841858			
Plug To:		8.84000015258789			
Plug Depth UOM:		m			
<u>Method of Construction & Well Use</u>					
Method Construction ID:		1006842747			
Method Construction Code:		5			
Method Construction:		Air Percussion			
Other Method Construction:					
<u>Pipe Information</u>					
Pipe ID:		1006842737			
Casing No:		0			
Comment:					
Alt Name:					

Map Key	Number of Records	Direction/ Distance (m)	Elev/Diff (m)	Site	DB
---------	-------------------	----------------------------	------------------	------	----

Construction Record - Casing

Casing ID: 1006842744
Layer: 1
Material: 5
Open Hole or Material: PLASTIC
Depth From: 0.0
Depth To: 9.140000343322754
Casing Diameter: 4.03000020980835
Casing Diameter UOM: cm
Casing Depth UOM: m

Construction Record - Screen

Screen ID: 1006842745
Layer: 1
Slot: 10
Screen Top Depth: 9.140000343322754
Screen End Depth: 12.1899995803833
Screen Material: 5
Screen Depth UOM: m
Screen Diameter UOM: cm
Screen Diameter: 4.820000171661377

Water Details

Water ID: 1006842743
Layer:
Kind Code:
Kind:
Water Found Depth:
Water Found Depth UOM: m

Hole Diameter

Hole ID: 1006842741
Diameter: 11.430000305175781
Depth From: 0.0
Depth To: 2.130000114440918
Hole Depth UOM: m
Hole Diameter UOM: cm

Hole Diameter

Hole ID: 1006842742
Diameter: 7.619999885559082
Depth From: 2.130000114440918
Depth To: 12.1899995803833
Hole Depth UOM: m
Hole Diameter UOM: cm

<u>10</u>	1 of 1	ENE/78.9	79.9 / -0.14	551 LAURIER OTTAWA ON	WWIS
-----------	--------	----------	--------------	--------------------------	------

Well ID: 7302160 Construction Date: Use 1st: Test Hole Use 2nd: Monitoring Final Well Status: Abandoned-Other Water Type: Casing Material: Audit No: Z268067	Flowing (Y/N): Flow Rate: Data Entry Status: Data Src: Date Received: 12/22/2017 Selected Flag: TRUE Abandonment Rec: Yes Contractor: 7241
---	---

Map Key	Number of Records	Direction/ Distance (m)	Elev/Diff (m)	Site	DB
Tag:	A182730			Form Version:	7
Constructn Method:				Owner:	
Elevation (m):				County:	OTTAWA-CARLETON
Elevatn Reliability:				Lot:	
Depth to Bedrock:				Concession:	
Well Depth:				Concession Name:	
Overburden/Bedrock:				Easting NAD83:	
Pump Rate:				Northing NAD83:	
Static Water Level:				Zone:	
Clear/Cloudy:				UTM Reliability:	
Municipality:	OTTAWA CITY				
Site Info:					
PDF URL (Map):	https://d2khazk8e83rdv.cloudfront.net/moe_mapping/downloads/2Water/Wells_pdfs/730\7302160.pdf				

Additional Detail(s) (Map)

Well Completed Date: 11/28/2017
Year Completed: 2017
Depth (m):
Latitude: 45.4153880648732
Longitude: -75.7076990841104
X: -75.70769892168978
Y: 45.41538805827216
Path: 730\7302160.pdf

Bore Hole Information

Bore Hole ID:	1006921665	Elevation:	
DP2BR:		Elevrc:	
Spatial Status:		Zone:	18
Code OB:		East83:	444627.00
Code OB Desc:		North83:	5029340.00
Open Hole:		Org CS:	UTM83
Cluster Kind:		UTMRC:	4
Date Completed:	11/28/2017	UTMRC Desc:	margin of error : 30 m - 100 m
Remarks:		Location Method:	wwr
Location Method Desc:	on Water Well Record		
Elevrc Desc:			
Location Source Date:			
Improvement Location Source:			
Improvement Location Method:			
Source Revision Comment:			
Supplier Comment:			

Overburden and Bedrock

Materials Interval

Formation ID: 1007099229
Layer:
Color:
General Color:
Material 1:
Material 1 Desc:
Material 2:
Material 2 Desc:
Material 3:
Material 3 Desc:
Formation Top Depth:
Formation End Depth:
Formation End Depth UOM: ft

Map Key	Number of Records	Direction/ Distance (m)	Elev/Diff (m)	Site	DB
<u>Annular Space/Abandonment Sealing Record</u>					
Plug ID:		1007099237			
Layer:		1			
Plug From:		0.0			
Plug To:		1.0			
Plug Depth UOM:		ft			
<u>Annular Space/Abandonment Sealing Record</u>					
Plug ID:		1007099238			
Layer:		2			
Plug From:		1.0			
Plug To:		40.0			
Plug Depth UOM:		ft			
<u>Method of Construction & Well Use</u>					
Method Construction ID:		1007099236			
Method Construction Code:		B			
Method Construction:		Other Method			
Other Method Construction:		HAND PULL			
<u>Pipe Information</u>					
Pipe ID:		1007099228			
Casing No:		0			
Comment:					
Alt Name:					
<u>Construction Record - Casing</u>					
Casing ID:		1007099232			
Layer:		1			
Material:		5			
Open Hole or Material:		PLASTIC			
Depth From:		0.0			
Depth To:		5.0			
Casing Diameter:		1.6100000143051147			
Casing Diameter UOM:		inch			
Casing Depth UOM:		ft			
<u>Construction Record - Screen</u>					
Screen ID:		1007099233			
Layer:		1			
Slot:					
Screen Top Depth:					
Screen End Depth:					
Screen Material:		5			
Screen Depth UOM:		ft			
Screen Diameter UOM:		inch			
Screen Diameter:		1.899999976158142			
<u>Water Details</u>					
Water ID:		1007099231			
Layer:					

Map Key	Number of Records	Direction/ Distance (m)	Elev/Diff (m)	Site	DB
Kind Code: Kind: Water Found Depth: Water Found Depth UOM: ft					
Hole Diameter					
Hole ID: 1007099230 Diameter: Depth From: Depth To: Hole Depth UOM: ft Hole Diameter UOM: inch					
11	1 of 1	SE/82.5	82.0 / 1.97	176 Bronson Ave Ottawa ON K1R6H4	EHS
Order No: 20150909027 Status: C Report Type: Custom Report Report Date: 14-SEP-15 Date Received: 09-SEP-15 Previous Site Name: Lot/Building Size: Additional Info Ordered:					
Nearest Intersection: Municipality: Client Prov/State: ON Search Radius (km): .25 X: -75.707739 Y: 45.414352					
12	1 of 1	ESE/85.8	80.9 / 0.86	175 BRONSON AVENUE OTTAWA ON K1R 6H2	EHS
Order No: 20080526042 Status: C Report Type: Custom Report Report Date: 6/4/2008 Date Received: 5/26/2008 Previous Site Name: Lot/Building Size: Additional Info Ordered: Fire Insur. Maps And /or Site Plans					
Nearest Intersection: Municipality: Client Prov/State: ON Search Radius (km): 0.25 X: -75.70739 Y: 45.414687					
13	1 of 1	SE/86.7	82.0 / 1.97	176 Bronson Ave Ottawa On Ottawa ON	EHS
Order No: 20140702116 Status: C Report Type: Standard Select Report Report Date: 04-JUL-14 Date Received: 02-JUL-14 Previous Site Name: Lot/Building Size: Additional Info Ordered: Fire Insur. Maps and/or Site Plans; Title Searches; Topographic Maps; City Directory					
Nearest Intersection: Municipality: Client Prov/State: ON Search Radius (km): .25 X: -75.707724 Y: 45.414312					
14	1 of 1	NNE/87.7	79.3 / -0.72	R.M. OF OTTAWA-CARLETON BRONSON AVE./SLATER ST. OTTAWA CITY ON	CA
Certificate #: 7-0358-99- Application Year: 99 Issue Date: 5/27/1999 Approval Type: Municipal water Status: Approved					

Map Key	Number of Records	Direction/ Distance (m)	Elev/Diff (m)	Site	DB
Application Type: Client Name: Client Address: Client City: Client Postal Code: Project Description: Contaminants: Emission Control:					
<u>15</u>	1 of 1	NNW/89.1	72.6 / -7.45	ON	WWIS
Well ID:	7409464			Flowing (Y/N):	
Construction Date:				Flow Rate:	
Use 1st:				Data Entry Status:	Yes
Use 2nd:				Data Src:	
Final Well Status:				Date Received:	02/02/2022
Water Type:				Selected Flag:	TRUE
Casing Material:				Abandonment Rec:	
Audit No:	Z379451			Contractor:	7241
Tag:	A342570			Form Version:	7
Constructn Method:				Owner:	
Elevation (m):				County:	OTTAWA-CARLETON
Elevatn Reliability:				Lot:	
Depth to Bedrock:				Concession:	
Well Depth:				Concession Name:	
Overburden/Bedrock:				Easting NAD83:	
Pump Rate:				Northing NAD83:	
Static Water Level:				Zone:	
Clear/Cloudy:				UTM Reliability:	
Municipality:		NEPEAN TOWNSHIP			
Site Info:					
<u>Additional Detail(s) (Map)</u>					
Bore Hole ID:	1008948277			Tag No:	A342570
Depth M:				Contractor:	7241
Year Completed:	2021			Latitude:	45.4156785862212
Well Completed Dt:	12/06/2021			Longitude:	-75.7087507267769
Audit No:	Z379451			Y:	45.415678579047345
Path:				X:	-75.70875056464651
<u>Bore Hole Information</u>					
Bore Hole ID:	1008948277			Elevation:	
DP2BR:				Elevrc:	
Spatial Status:				Zone:	18
Code OB:				East83:	444545.00
Code OB Desc:				North83:	5029373.00
Open Hole:				Org CS:	UTM83
Cluster Kind:				UTMRC:	4
Date Completed:	12/06/2021			UTMRC Desc:	margin of error : 30 m - 100 m
Remarks:				Location Method:	wwr
Location Method Desc:		on Water Well Record			
Elevrc Desc:					
Location Source Date:					
Improvement Location Source:					
Improvement Location Method:					
Source Revision Comment:					
Supplier Comment:					

Map Key	Number of Records	Direction/ Distance (m)	Elev/Diff (m)	Site	DB
16	1 of 1	W/89.9	69.6 / -10.41	550 Albert St Ottawa ON K1R6K9	EHS
Order No:	20180110174			Nearest Intersection:	
Status:	C			Municipality:	
Report Type:	Custom Report			Client Prov/State:	ON
Report Date:	19-JAN-18			Search Radius (km):	0
Date Received:	10-JAN-18			X:	-75.709576
Previous Site Name:				Y:	45.41503
Lot/Building Size:					
Additional Info Ordered:					
17	1 of 1	NW/91.8	68.5 / -11.49	AECON CONSTRUCTION ONTARIO EAST LIMITED ON	EASR
Approval No:	R-009-5175584168			MOE District:	Ottawa
Status:	REGISTERED			Municipality:	
Date:	May 30, 2022			Latitude:	45.41555556
Record Type:	EASR			Longitude:	-75.70916667
Link Source:	MOFA			Geometry X:	-8427905.8816999998
Project Type:	Water Taking - Construction Dewatering			Geometry Y:	5687181.177699999
Full Address:					
Approval Type:	EASR-Water Taking - Construction Dewatering				
SWP Area Name:	Rideau Valley				
PDF NAICS Code:					
PDF URL:	http://www.accessenvironment.ene.gov.on.ca/AEWeb/ae/ViewDocument.action?documentRefID=2647516				
PDF Site Location:					
18	1 of 1	NNW/96.5	72.6 / -7.45	Albert/Slater/Commissioner Parcel Ottawa ON	EHS
Order No:	21092300582			Nearest Intersection:	
Status:	C			Municipality:	
Report Type:	RSC Report (Urban)			Client Prov/State:	ON
Report Date:	28-SEP-21			Search Radius (km):	.3
Date Received:	23-SEP-21			X:	-75.70872106
Previous Site Name:				Y:	45.41575208
Lot/Building Size:					
Additional Info Ordered:	Fire Insur. Maps and/or Site Plans; City Directory				
19	1 of 1	NNW/96.6	72.6 / -7.45	ON	WWIS
Well ID:	7419132			Flowing (Y/N):	
Construction Date:				Flow Rate:	
Use 1st:				Data Entry Status:	Yes
Use 2nd:				Data Src:	
Final Well Status:				Date Received:	05/31/2022
Water Type:				Selected Flag:	TRUE
Casing Material:				Abandonment Rec:	Yes
Audit No:	Z363830			Contractor:	7659
Tag:	_NO_TAG_AB			Form Version:	7
Constructn Method:				Owner:	
Elevation (m):				County:	OTTAWA-CARLETON
Elevatn Reliabilty:				Lot:	
Depth to Bedrock:				Concession:	
Well Depth:				Concession Name:	
Overburden/Bedrock:				Easting NAD83:	
Pump Rate:				Northing NAD83:	

Map Key	Number of Records	Direction/ Distance (m)	Elev/Diff (m)	Site	DB
---------	-------------------	----------------------------	------------------	------	----

Static Water Level:
Clear/Cloudy:
Municipality: OTTAWA CITY
Site Info:

Zone:
UTM Reliability:

Additional Detail(s) (Map)

Bore Hole ID:	1009054027	Tag No:	
Depth M:		Contractor:	7659
Year Completed:	2022	Latitude:	45.4157321138666
Well Completed Dt:	05/13/2022	Longitude:	-75.7088280804046
Audit No:	Z363830	Y:	45.41573210703225
Path:		X:	-75.70882791764711

Bore Hole Information

Bore Hole ID:	1009054027	Elevation:	
DP2BR:		Elevrc:	
Spatial Status:		Zone:	18
Code OB:		East83:	444539.00
Code OB Desc:		North83:	5029379.00
Open Hole:		Org CS:	UTM83
Cluster Kind:		UTMRC:	4
Date Completed:	05/13/2022	UTMRC Desc:	margin of error : 30 m - 100 m
Remarks:		Location Method:	wwr
Location Method Desc:	on Water Well Record		
Elevrc Desc:			
Location Source Date:			
Improvement Location Source:			
Improvement Location Method:			
Source Revision Comment:			
Supplier Comment:			

20	1 of 1	ESE/105.2	81.2 / 1.17	R.M. OF OTTAWA-CARLETON GLOUCESTER ST./BRONSON AVE. OTTAWA CITY ON	CA
--------------------	--------	-----------	-------------	--	----

Certificate #: 7-0414-94-
Application Year: 94
Issue Date: 5/27/1994
Approval Type: Municipal water
Status: Approved
Application Type:
Client Name:
Client Address:
Client City:
Client Postal Code:
Project Description:
Contaminants:
Emission Control:

21	1 of 1	E/105.2	80.9 / 0.86	ON	BORE
--------------------	--------	---------	-------------	----	------

Borehole ID:	613268	Inclin FLG:	No
OGF ID:	215514570	SP Status:	Initial Entry
Status:		Surv Elev:	No
Type:	Borehole	Piezometer:	No
Use:		Primary Name:	
Completion Date:	AUG-1962	Municipality:	
Static Water Level:		Lot:	
Primary Water Use:		Township:	

Map Key	Number of Records	Direction/ Distance (m)	Elev/Diff (m)	Site	DB
Sec. Water Use:				Latitude DD:	45.414691
Total Depth m:	4.2			Longitude DD:	-75.707132
Depth Ref:	Ground Surface			UTM Zone:	18
Depth Elev:				Easting:	444671
Drill Method:				Northing:	5029262
Orig Ground Elev m:	80.3			Location Accuracy:	
Elev Reliabil Note:				Accuracy:	Not Applicable
DEM Ground Elev m:	79.5				
Concession:					
Location D:					
Survey D:					
Comments:					

Borehole Geology Stratum

Geology Stratum ID:	218394434			Mat Consistency:	Dense
Top Depth:	2.6			Material Moisture:	
Bottom Depth:	4.2			Material Texture:	
Material Color:	Grey			Non Geo Mat Type:	
Material 1:	Bedrock			Geologic Formation:	
Material 2:	Limestone			Geologic Group:	
Material 3:				Geologic Period:	
Material 4:				Depositional Gen:	
Gsc Material Description:					
Stratum Description:	BEDROCK. SILT. SILT. GREY, LOOSE. SILT. LOOSE. SILT. DENSE. SAND. DENSE. UNSPECIFIED.				

Geology Stratum ID:	218394432			Mat Consistency:	
Top Depth:	0			Material Moisture:	
Bottom Depth:	.9			Material Texture:	
Material Color:				Non Geo Mat Type:	
Material 1:				Geologic Formation:	
Material 2:	Sand			Geologic Group:	
Material 3:	Wood Fragments			Geologic Period:	
Material 4:	Gravel			Depositional Gen:	
Gsc Material Description:					
Stratum Description:	ARTIFICIAL.				

Geology Stratum ID:	218394433			Mat Consistency:	
Top Depth:	.9			Material Moisture:	
Bottom Depth:	2.6			Material Texture:	
Material Color:				Non Geo Mat Type:	
Material 1:	Bedrock			Geologic Formation:	
Material 2:	Limestone			Geologic Group:	
Material 3:				Geologic Period:	
Material 4:				Depositional Gen:	
Gsc Material Description:					
Stratum Description:	BEDROCK.				

Source

Source Type:	Data Survey			Source Appl:	Spatial/Tabular
Source Orig:	Geological Survey of Canada			Source Iden:	1
Source Date:	1956-1972			Scale or Res:	Varies
Confidence:	H			Horizontal:	NAD27
Observatio:				Verticalda:	Mean Average Sea Level
Source Name:	Urban Geology Automated Information System (UGAIS)				
Source Details:	File: OTTAWA2.txt RecordID: 057760 NTS_Sheet: 31G05G				
Confiden 1:	Logged by professional. Exact and complete description of material and properties.				

Source List

Source Identifier:	1			Horizontal Datum:	NAD27
Source Type:	Data Survey			Vertical Datum:	Mean Average Sea Level

Map Key	Number of Records	Direction/ Distance (m)	Elev/Diff (m)	Site	DB
Source Date:		1956-1972		Projection Name:	Universal Transverse Mercator
Scale or Resolution:		Varies			
Source Name:		Urban Geology Automated Information System (UGAIS)			
Source Originators:		Geological Survey of Canada			

22	1 of 18	NW/106.2	68.5 / -11.49	OLRT Constructors<UNOFFICIAL> 529 Albert Street Ottawa ON	SPL
Ref No:		6600-9E42HD		Municipality No:	
Year:				Nature of Damage:	
Incident Dt:		2013/12/04		Discharger Report:	
Dt MOE Arvl on Scn:				Material Group:	
MOE Reported Dt:		2013/12/04		Impact to Health:	
Dt Document Closed:				Agency Involved:	
Site No:					
MOE Response:		No Field Response			
Site County/District:					
Site Geo Ref Meth:					
Site District Office:					
Nearest Watercourse:					
Site Name:		Tunnel excavation<UNOFFICIAL>			
Site Address:		529 Albert Street			
Site Region:					
Site Municipality:		Ottawa			
Site Lot:					
Site Conc:					
Site Geo Ref Accu:					
Site Map Datum:					
Northing:					
Easting:					
Incident Cause:		Leak/Break			
Incident Preceding Spill:					
Environment Impact:		Not Anticipated			
Health Env Consequence:					
Nature of Impact:		Other Impact(s)			
Contaminant Qty:		200 L			
System Facility Address:					
Client Name:		OLRT Constructors<UNOFFICIAL>			
Client Type:					
Source Type:					
Contaminant Code:		28			
Contaminant Name:		CONCRETE ADMIXTURE (DE-WATERING)			
Contaminant Limit 1:					
Contam Limit Freq 1:					
Contaminant UN No 1:					
Receiving Medium:					
Incident Reason:		Over Pressurized/Pressure Loss			
Incident Summary:		OLRT, 200L shotcrete accelerator, clnd			
Activity Preceding Spill:					
Property 2nd Watershed:					
Property Tertiary Watershed:					
Sector Type:		Container/Drum/Tote			
SAC Action Class:		Land Spills			
Call Report Locatn Geodata:					

22	2 of 18	NW/106.2	68.5 / -11.49	Rideau Transit Group 529 Albert Street Ottawa ON	GEN
Generator No:		ON6038738			
SIC Code:		237990			
SIC Description:		OTHER HEAVY AND CIVIL ENGINEERING CONSTRUCTION			

Map Key	Number of Records	Direction/ Distance (m)	Elev/Diff (m)	Site	DB
Approval Years: PO Box No: Country: Status: Co Admin: Choice of Contact: Phone No Admin: Contaminated Facility: MHSW Facility:		2013			
<u>Detail(s)</u>					
Waste Class: Waste Class Name:		146 OTHER SPECIFIED INORGANICS			
22	3 of 18	NW/106.2	68.5 / -11.49	SNC-Lavalin Constructors (Pacific) Inc., Dragados Canada, Inc. 529 Albert Street Ottawa ON	SPL
Ref No: Year: Incident Dt: Dt MOE Arvl on Scn: MOE Reported Dt: Dt Document Closed: Site No: MOE Response: Site County/District: Site Geo Ref Meth: Site District Office: Nearest Watercourse: Site Name: Site Address: Site Region: Site Municipality: Site Lot: Site Conc: Site Geo Ref Accu: Site Map Datum: Northing: Easting: Incident Cause: Incident Preceding Spill: Environment Impact: Health Env Consequence: Nature of Impact: Contaminant Qty: System Facility Address: Client Name: Client Type: Source Type: Contaminant Code: Contaminant Name: Contaminant Limit 1: Contam Limit Freq 1: Contaminant UN No 1: Receiving Medium: Incident Reason: Incident Summary: Activity Preceding Spill: Property 2nd Watershed: Property Tertiary Watershed: Sector Type:		7065-9PNJTW 2014/10/07 2014/10/07 2014/10/22 NA No Field Response Ottawa light Rail Transit -West portal construction site<UNOFFICIAL> 529 Albert Street Ottawa 5029457 444566 Operator/Human error Confirmed Soil Contamination 5 L SNC-Lavalin Constructors (Pacific) Inc., Dragados Canada, Inc., EllisDon Corporation; City of Ottawa 13 DIESEL FUEL Operator/Human Error 3-5L diesel to gravel Tank - Above Ground	Municipality No: Nature of Damage: Discharger Report: Material Group: Impact to Health: Agency Involved:		

Map Key	Number of Records	Direction/ Distance (m)	Elev/Diff (m)	Site	DB
SAC Action Class:		Land Spills			
Call Report Locatn Geodata:					
22	4 of 18	NW/106.2	68.5 / -11.49	SNC-Lavalin Constructors (Pacific) Inc., Dragados Canada, Inc. 529 Albert St Ottawa ON	SPL
Ref No:	2551-9LMLQY			Municipality No:	
Year:				Nature of Damage:	
Incident Dt:	2014/06/30			Discharger Report:	
Dt MOE Arvl on Scn:				Material Group:	
MOE Reported Dt:	2014/07/02			Impact to Health:	
Dt Document Closed:				Agency Involved:	
Site No:	NA				
MOE Response:					
Site County/District:					
Site Geo Ref Meth:					
Site District Office:					
Nearest Watercourse:					
Site Name:	OLRT West Portal<UNOFFICIAL>				
Site Address:	529 Albert St				
Site Region:					
Site Municipality:	Ottawa				
Site Lot:					
Site Conc:					
Site Geo Ref Accu:					
Site Map Datum:					
Northing:					
Easting:					
Incident Cause:	Leak/Break				
Incident Preceding Spill:					
Environment Impact:	Confirmed				
Health Env Consequence:					
Nature of Impact:	Soil Contamination				
Contaminant Qty:	619 L				
System Facility Address:					
Client Name:	SNC-Lavalin Constructors (Pacific) Inc., Dragados Canada, Inc., EllisDon Corporation; City of Ottawa				
Client Type:					
Source Type:					
Contaminant Code:	28				
Contaminant Name:	ALUMINUM SULPHATE SOLUTION (ALUM)				
Contaminant Limit 1:					
Contam Limit Freq 1:					
Contaminant UN No 1:					
Receiving Medium:					
Incident Reason:	Operator/Human Error				
Incident Summary:	OLRT: 619 L spill of Aluminex 1				
Activity Preceding Spill:					
Property 2nd Watershed:					
Property Tertiary Watershed:					
Sector Type:	Tank - Above Ground				
SAC Action Class:	Land Spills				
Call Report Locatn Geodata:					

22	5 of 18	NW/106.2	68.5 / -11.49	SNC-Lavalin Constructors (Pacific) Inc., Dragados Canada, Inc. 529 Albert St - West Portal Location Ottawa ON	SPL
Ref No:	0764-9NELC8			Municipality No:	
Year:				Nature of Damage:	

Map Key	Number of Records	Direction/ Distance (m)	Elev/Diff (m)	Site	DB
Incident Dt:	2014/08/28			Discharger Report:	
Dt MOE Arvl on Scn:				Material Group:	
MOE Reported Dt:	2014/08/28			Impact to Health:	
Dt Document Closed:	2014/10/22			Agency Involved:	
Site No:	NA				
MOE Response:	No Field Response				
Site County/District:					
Site Geo Ref Meth:					
Site District Office:					
Nearest Watercourse:					
Site Name:	Ottawa LRT - West Portal<UNOFFICIAL>				
Site Address:	529 Albert St - West Portal Location				
Site Region:					
Site Municipality:	Ottawa				
Site Lot:					
Site Conc:					
Site Geo Ref Accu:					
Site Map Datum:					
Northing:					
Easting:					
Incident Cause:	Leak/Break				
Incident Preceding Spill:					
Environment Impact:	Not Anticipated				
Health Env Consequence:					
Nature of Impact:	Other Impact(s)				
Contaminant Qty:	5 L				
System Facility Address:					
Client Name:	SNC-Lavalin Constructors (Pacific) Inc., Dragados Canada, Inc., EllisDon Corporation; City of Ottawa				
Client Type:					
Source Type:					
Contaminant Code:	13				
Contaminant Name:	DIESEL FUEL				
Contaminant Limit 1:					
Contam Limit Freq 1:					
Contaminant UN No 1:					
Receiving Medium:					
Incident Reason:	Equipment Failure				
Incident Summary:	OLRTC: 1-5 L Diesel to gravel- cont/clng.				
Activity Preceding Spill:					
Property 2nd Watershed:					
Property Tertiary Watershed:					
Sector Type:	Tank - Above Ground				
SAC Action Class:	Land Spills				
Call Report Locatn Geodata:					

22	6 of 18	NW/106.2	68.5 / -11.49	OLRT Constructors 529 Albert Street Ottawa ON	SPL
--------------------	---------	----------	---------------	---	-----

Ref No:	8705-9RES7U	Municipality No:	
Year:		Nature of Damage:	
Incident Dt:	2014/12/02	Discharger Report:	
Dt MOE Arvl on Scn:		Material Group:	
MOE Reported Dt:	2014/12/02	Impact to Health:	
Dt Document Closed:		Agency Involved:	
Site No:	NA		
MOE Response:	N		
Site County/District:			
Site Geo Ref Meth:			
Site District Office:			
Nearest Watercourse:			
Site Name:	529 Albert Street<UNOFFICIAL>		
Site Address:	529 Albert Street		
Site Region:			

Map Key	Number of Records	Direction/ Distance (m)	Elev/Diff (m)	Site	DB
		Ottawa			
Site Municipality:					
Site Lot:					
Site Conc:					
Site Geo Ref Accu:					
Site Map Datum:					
Northing: 5029457					
Easting: 444566					
Incident Cause: Leak/Break					
Incident Preceding Spill:					
Environment Impact:					
Health Env Consequence:					
Nature of Impact: Land					
Contaminant Qty: 2 L					
System Facility Address:					
Client Name: OLRT Constructors					
Client Type:					
Source Type:					
Contaminant Code: 15					
Contaminant Name: PETROLEUM OIL (N.O.S.)					
Contaminant Limit 1:					
Contam Limit Freq 1:					
Contaminant UN No 1:					
Receiving Medium:					
Incident Reason: Operator/Human Error					
Incident Summary: OLRT Constructors: 2 L petroleum product spilled to soil					
Activity Preceding Spill:					
Property 2nd Watershed:					
Property Tertiary Watershed:					
Sector Type: Container/Drum/Tote					
SAC Action Class: Land Spills					
Call Report Locatn Geodata:					

22	7 of 18	NW/106.2	68.5 / -11.49	OLRT Constructors 529 Albert Street Ottawa ON	SPL
--------------------	---------	----------	---------------	---	-----

Ref No:	0258-A2KRGQ	Municipality No:	
Year:		Nature of Damage:	
Incident Dt:	9/21/2015	Discharger Report:	
Dt MOE Arvl on Scn:		Material Group:	
MOE Reported Dt:	9/21/2015	Impact to Health:	
Dt Document Closed:		Agency Involved:	
Site No:	NA		
MOE Response:	No		
Site County/District:			
Site Geo Ref Meth:			
Site District Office:			
Nearest Watercourse:			
Site Name:	West Portal<UNOFFICIAL>		
Site Address:	529 Albert Street		
Site Region:			
Site Municipality:	Ottawa		
Site Lot:			
Site Conc:			
Site Geo Ref Accu:			
Site Map Datum:			
Northing:			
Easting:			
Incident Cause:			
Incident Preceding Spill:			
Environment Impact:			
Health Env Consequence:			
Nature of Impact:			
Contaminant Qty:	2 L		

Map Key	Number of Records	Direction/ Distance (m)	Elev/Diff (m)	Site	DB
System Facility Address:					
Client Name:		OLRT Constructors			
Client Type:					
Source Type:					
Contaminant Code:		15			
Contaminant Name:		HYDRAULIC OIL			
Contaminant Limit 1:					
Contam Limit Freq 1:					
Contaminant UN No 1:					
Receiving Medium:					
Incident Reason:		Operator/Human Error			
Incident Summary:		Oily water to ground. 2L Hydraulic oil, cleaned.			
Activity Preceding Spill:					
Property 2nd Watershed:					
Property Tertiary Watershed:					
Sector Type:		Unknown / N/A			
SAC Action Class:		Land Spills			
Call Report Locatn Geodata:					

22	8 of 18	NW/106.2	68.5 / -11.49	OLRT Constructors 529 Albert Street (a.k.a. west portal) Ottawa ON	SPL
Ref No:	2262-9YEL66			Municipality No:	
Year:				Nature of Damage:	
Incident Dt:	7/9/2015			Discharger Report:	
Dt MOE Arvl on Scn:				Material Group:	
MOE Reported Dt:	7/14/2015			Impact to Health:	
Dt Document Closed:	8/12/2015			Agency Involved:	
Site No:	NA				
MOE Response:	No				
Site County/District:					
Site Geo Ref Meth:					
Site District Office:					
Nearest Watercourse:					
Site Name:	Construction site<UNOFFICIAL>				
Site Address:	529 Albert Street (a.k.a. west portal)				
Site Region:					
Site Municipality:	Ottawa				
Site Lot:					
Site Conc:					
Site Geo Ref Accu:					
Site Map Datum:					
Northing:					
Easting:					
Incident Cause:					
Incident Preceding Spill:					
Environment Impact:					
Health Env Consequence:					
Nature of Impact:					
Contaminant Qty:	10 L				
System Facility Address:					
Client Name:	OLRT Constructors				
Client Type:					
Source Type:					
Contaminant Code:	24				
Contaminant Name:	GLYCOL/WATER SOLUTION				
Contaminant Limit 1:					
Contam Limit Freq 1:					
Contaminant UN No 1:					
Receiving Medium:					
Incident Reason:	Equipment Failure				
Incident Summary:	OLRT:~10L of Glycol to a paved surface -cleaned-				
Activity Preceding Spill:					

Map Key	Number of Records	Direction/ Distance (m)	Elev/Diff (m)	Site	DB
Property 2nd Watershed: Property Tertiary Watershed: Sector Type: Miscellaneous Communal SAC Action Class: Land Spills Call Report Locatn Geodata:					
22	9 of 18	NW/106.2	68.5 / -11.49	OLRT Constructors 529 Albert St.; Wellington Street and Commissioner Street Ottawa; Ottawa ON NA	SPL
Ref No: 3780-9ZRMA8 Year: Incident Dt: 8/20/2015 Dt MOE Arvl on Scn: MOE Reported Dt: 8/26/2015 Dt Document Closed: Site No: NA; 5334-99PHK4 MOE Response: No Site County/District: Site Geo Ref Meth: 1-10 metres eg. Good Quality GPS Site District Office: Nearest Watercourse: Site Name: OLRT West Portal<UNOFFICIAL>; OLRT Western Tunnel & Portal Site Address: 529 Albert St.; Wellington Street and Commissioner Street Site Region: Site Municipality: Ottawa; Ottawa Site Lot: Site Conc: Site Geo Ref Accu: Map Site Map Datum: NAD83 Northing: 5029457; 5029463 Easting: 444566; 444450 Incident Cause: Incident Preceding Spill: Environment Impact: Health Env Consequence: Nature of Impact: Contaminant Qty: 0 other - see incident description System Facility Address: Client Name: OLRT Constructors Client Type: Source Type: Contaminant Code: 43 Contaminant Name: SEDIMENT(SUSPENDED SOLIDS/ SAND/ SILT) Contaminant Limit 1: Contam Limit Freq 1: Contaminant UN No 1: Receiving Medium: Incident Reason: Weather Conditions Incident Summary: OLRT: sediment water to cb, clnd Activity Preceding Spill: Property 2nd Watershed: Property Tertiary Watershed: Sector Type: Miscellaneous Industrial SAC Action Class: Land Spills Call Report Locatn Geodata:					
22	10 of 18	NW/106.2	68.5 / -11.49	OLRT Constructors 529 Albert Street, Ottawa ON	SPL

Map Key	Number of Records	Direction/ Distance (m)	Elev/Diff (m)	Site	DB
	0016-A8ALDT				
Ref No:	0016-A8ALDT			Municipality No:	
Year:				Nature of Damage:	
Incident Dt:	2016/03/20			Discharger Report:	
Dt MOE Arvl on Scn:				Material Group:	
MOE Reported Dt:	2016/03/22			Impact to Health:	
Dt Document Closed:				Agency Involved:	
Site No:	NA				
MOE Response:	No				
Site County/District:					
Site Geo Ref Meth:	10 -100 metres eg. Topographic Map				
Site District Office:					
Nearest Watercourse:					
Site Name:	Tunnel Entrance Lot<UNOFFICIAL>				
Site Address:	529 Albert Street,				
Site Region:					
Site Municipality:	Ottawa				
Site Lot:					
Site Conc:					
Site Geo Ref Accu:					
Site Map Datum:					
Northing:	4869034				
Easting:	312109				
Incident Cause:					
Incident Preceding Spill:	Leak/Break				
Environment Impact:					
Health Env Consequence:					
Nature of Impact:					
Contaminant Qty:	0 other - see incident description				
System Facility Address:					
Client Name:	OLRT Constructors				
Client Type:					
Source Type:					
Contaminant Code:	43				
Contaminant Name:	SEDIMENT(SUSPENDED SOLIDS/ SAND/ SILT)				
Contaminant Limit 1:					
Contam Limit Freq 1:					
Contaminant UN No 1:					
Receiving Medium:	Land; Surface Water				
Incident Reason:	Equipment Failure				
Incident Summary:	OLRT: sediment laden water to CB's; cleaned				
Activity Preceding Spill:					
Property 2nd Watershed:					
Property Tertiary Watershed:					
Sector Type:	Unknown / N/A				
SAC Action Class:	Land Spills				
Call Report Locatn Geodata:					

[22](#)

11 of 18

NW/106.2

68.5 / -11.49

529 Albert ST
Ottawa ON

SPL

Ref No:	1277-A99GXZ			Municipality No:	
Year:				Nature of Damage:	
Incident Dt:	2016/04/22			Discharger Report:	
Dt MOE Arvl on Scn:				Material Group:	
MOE Reported Dt:	2016/04/22			Impact to Health:	
Dt Document Closed:				Agency Involved:	
Site No:	NA				
MOE Response:	No				
Site County/District:					
Site Geo Ref Meth:					
Site District Office:					
Nearest Watercourse:					
Site Name:	west portal location<UNOFFICIAL>				
Site Address:	529 Albert ST				

Map Key	Number of Records	Direction/ Distance (m)	Elev/Diff (m)	Site	DB
Site Region: Site Municipality: Ottawa Site Lot: Site Conc: Site Geo Ref Accu: Site Map Datum: Northing: Easting: Incident Cause: Incident Preceding Spill: Leak/Break Environment Impact: Health Env Consequence: Nature of Impact: Contaminant Qty: 100 L System Facility Address: Client Name: Client Type: Source Type: Contaminant Code: 15 Contaminant Name: OIL (PETROLEUM BASED, NOT SPECIFIED) Contaminant Limit 1: Contam Limit Freq 1: Contaminant UN No 1: Receiving Medium: Land Incident Reason: Operator/Human Error Incident Summary: OLRT - 100 L used oil to soil Activity Preceding Spill: Property 2nd Watershed: Property Tertiary Watershed: Sector Type: Miscellaneous Industrial SAC Action Class: Primary Assessment of Spills Call Report Locatn Geodata:					
22	12 of 18	NW/106.2	68.5 / -11.49	Rideau Transit Group 529 Albert Street Ottawa ON K1A 1M5	GEN
Generator No: ON6038738 SIC Code: 237990 SIC Description: OTHER HEAVY AND CIVIL ENGINEERING CONSTRUCTION Approval Years: 2016 PO Box No: Country: Canada Status: Co Admin: Cory VanHoof Choice of Contact: CO_ADMIN Phone No Admin: 613-314-0469 Ext. Contaminated Facility: No MHSW Facility: No					
<u>Detail(s)</u>					
Waste Class: 252 Waste Class Name: WASTE OILS & LUBRICANTS					
Waste Class: 146 Waste Class Name: OTHER SPECIFIED INORGANICS					
Waste Class: 212 Waste Class Name: ALIPHATIC SOLVENTS					
Waste Class: 221 Waste Class Name: LIGHT FUELS					

Map Key	Number of Records	Direction/ Distance (m)	Elev/Diff (m)	Site	DB
Waste Class:		331			
Waste Class Name:		WASTE COMPRESSED GASES			
22	13 of 18	NW/106.2	68.5 / -11.49	Rideau Transit Group 529 Albert Street Ottawa ON K1A 1M5	GEN
Generator No:		ON6038738			
SIC Code:		237990			
SIC Description:		OTHER HEAVY AND CIVIL ENGINEERING CONSTRUCTION			
Approval Years:		2015			
PO Box No:					
Country:		Canada			
Status:					
Co Admin:		Cory VanHoof			
Choice of Contact:		CO_ADMIN			
Phone No Admin:		613-314-0469 Ext.			
Contaminated Facility:		No			
MHSW Facility:		No			
<u>Detail(s)</u>					
Waste Class:		146			
Waste Class Name:		OTHER SPECIFIED INORGANICS			
Waste Class:		212			
Waste Class Name:		ALIPHATIC SOLVENTS			
Waste Class:		221			
Waste Class Name:		LIGHT FUELS			
Waste Class:		252			
Waste Class Name:		WASTE OILS & LUBRICANTS			
Waste Class:		331			
Waste Class Name:		WASTE COMPRESSED GASES			
22	14 of 18	NW/106.2	68.5 / -11.49	Rideau Transit Group 529 Albert Street Ottawa ON K1A 1M5	GEN
Generator No:		ON6038738			
SIC Code:		237990			
SIC Description:		OTHER HEAVY AND CIVIL ENGINEERING CONSTRUCTION			
Approval Years:		2014			
PO Box No:					
Country:		Canada			
Status:					
Co Admin:		Matthew Knapp			
Choice of Contact:		CO_ADMIN			
Phone No Admin:		613.314.5190 Ext.			
Contaminated Facility:		No			
MHSW Facility:		No			
<u>Detail(s)</u>					
Waste Class:		331			
Waste Class Name:		WASTE COMPRESSED GASES			
Waste Class:		221			
Waste Class Name:		LIGHT FUELS			

Map Key	Number of Records	Direction/ Distance (m)	Elev/Diff (m)	Site	DB
Waste Class:		252			
Waste Class Name:		WASTE OILS & LUBRICANTS			
Waste Class:		212			
Waste Class Name:		ALIPHATIC SOLVENTS			
Waste Class:		146			
Waste Class Name:		OTHER SPECIFIED INORGANICS			

22 15 of 18 **NW/106.2** **68.5 / -11.49** **Rideau Transit Group
529 Albert Street
Ottawa ON K1A 1M5** **GEN**

Generator No: ON6038738
SIC Code:
SIC Description:
Approval Years: As of Dec 2018
PO Box No:
Country: Canada
Status: Registered
Co Admin:
Choice of Contact:
Phone No Admin:
Contaminated Facility:
MHSW Facility:

Detail(s)

Waste Class: 114 C
Waste Class Name: Other inorganic acid wastes

Waste Class: 122 C
Waste Class Name: Alkaline slutions - containing other metals and non-metals (not cyanide)

Waste Class: 146 L
Waste Class Name: Other specified inorganic sludges, slurries or solids

Waste Class: 212 L
Waste Class Name: Aliphatic solvents and residues

Waste Class: 221 I
Waste Class Name: Light fuels

Waste Class: 221 L
Waste Class Name: Light fuels

Waste Class: 252 L
Waste Class Name: Waste crankcase oils and lubricants

Waste Class: 263 L
Waste Class Name: Misc. waste organic chemicals

Waste Class: 331 I
Waste Class Name: Waste compressed gases including cylinders

22 16 of 18 **NW/106.2** **68.5 / -11.49** **529 Albert
Ottawa ON** **SPL**

Ref No: 6847-AMPPXV **Municipality No:**
Year: **Nature of Damage:**
Incident Dt: 5/25/2017 **Discharger Report:**
Dt MOE Arvl on Scn: **Material Group:**
MOE Reported Dt: 5/25/2017 **Impact to Health:** 2 - Minor Environment

Map Key	Number of Records	Direction/ Distance (m)	Elev/Diff (m)	Site	DB
Dt Document Closed:				Agency Involved:	
Site No:					
MOE Response:					
Site County/District:					
Site Geo Ref Meth:					
Site District Office:				Ottawa	
Nearest Watercourse:					
Site Name:				Re-fuelling Station<UNOFFICIAL>	
Site Address:				529 Albert	
Site Region:				Eastern	
Site Municipality:				Ottawa	
Site Lot:					
Site Conc:					
Site Geo Ref Accu:					
Site Map Datum:					
Northing:					
Easting:					
Incident Cause:					
Incident Preceding Spill:				Operator/Human error	
Environment Impact:					
Health Env Consequence:					
Nature of Impact:					
Contaminant Qty:				5 L	
System Facility Address:					
Client Name:					
Client Type:					
Source Type:				Tank - Above Ground	
Contaminant Code:				13	
Contaminant Name:				DIESEL FUEL	
Contaminant Limit 1:					
Contam Limit Freq 1:					
Contaminant UN No 1:				1202	
Receiving Medium:				Land	
Incident Reason:				Operator/Human Error	
Incident Summary:				OLRT minor fuel spill at re-fuelling yard	
Activity Preceding Spill:					
Property 2nd Watershed:					
Property Tertiary Watershed:					
Sector Type:				Unknown / N/A	
SAC Action Class:					
Call Report Locatn Geodata:					

22	17 of 18	NW/106.2	68.5 / -11.49	Rideau Transit Group 529 Albert Street Ottawa ON K1A 1M5	GEN
--------------------	----------	----------	---------------	--	-----

Generator No: ON6038738
SIC Code:
SIC Description:
Approval Years: As of Oct 2019
PO Box No:
Country: Canada
Status: Registered
Co Admin:
Choice of Contact:
Phone No Admin:
Contaminated Facility:
MHSW Facility:

Detail(s)

Waste Class: 263 L
Waste Class Name: Misc. waste organic chemicals

Map Key	Number of Records	Direction/ Distance (m)	Elev/Diff (m)	Site	DB
Waste Class:		221 L			
Waste Class Name:		Light fuels			
Waste Class:		114 C			
Waste Class Name:		Other inorganic acid wastes			
Waste Class:		146 L			
Waste Class Name:		Other specified inorganic sludges, slurries or solids			
Waste Class:		331 I			
Waste Class Name:		Waste compressed gases including cylinders			
Waste Class:		221 I			
Waste Class Name:		Light fuels			
Waste Class:		212 L			
Waste Class Name:		Aliphatic solvents and residues			
Waste Class:		122 C			
Waste Class Name:		Alkaline slutions - containing other metals and non-metals (not cyanide)			
Waste Class:		252 L			
Waste Class Name:		Waste crankcase oils and lubricants			

[22](#) 18 of 18 NW/106.2 68.5 / -11.49 PIPELINE HIT 1 ¼" 529 ALBERT ST.,OTTAWA,ON,K0A 1L0,CA ON PINC

Incident Id:
Incident No: 1277334
Incident Reported Dt: 11/7/2013
Type: FS-Pipeline Incident
Status Code:
Tank Status: Not Investigated
Task No:
Spills Action Centre:
Fuel Type:
Fuel Occurrence Tp:
Date of Occurrence:
Occurrence Start Dt:
Depth:
Customer Acct Name: PIPELINE HIT 1 ¼"
Incident Address: 529 ALBERT ST.,OTTAWA,ON,K0A 1L0,CA
Operation Type:
Pipeline Type:
Regulator Type:
Summary:
Reported By:
Affiliation:
Occurrence Desc:
Damage Reason:
Notes:

Pipe Material:
Fuel Category:
Health Impact:
Environment Impact:
Property Damage:
Service Interrupt:
Enforce Policy:
Public Relation:
Pipeline System:
PSIG:
Attribute Category:
Regulator Location:
Method Details:

[23](#) 1 of 1 ENE/107.0 79.9 / -0.14 551 LAURIER AVE OTTAWA ON WWIS

Well ID: 7302324
Construction Date:
Use 1st: Test Hole
Use 2nd: Monitoring
Final Well Status: Abandoned-Other
Water Type:

Flowing (Y/N):
Flow Rate:
Data Entry Status:
Data Src:
Date Received: 12/22/2017
Selected Flag: TRUE

Map Key	Number of Records	Direction/ Distance (m)	Elev/Diff (m)	Site	DB
Casing Material:				Abandonment Rec:	
Audit No:	Z212347			Contractor:	7241
Tag:	A189964			Form Version:	7
Constructn Method:				Owner:	
Elevation (m):				County:	OTTAWA-CARLETON
Elevatn Reliabilty:				Lot:	
Depth to Bedrock:				Concession:	
Well Depth:				Concession Name:	
Overburden/Bedrock:				Easting NAD83:	
Pump Rate:				Northing NAD83:	
Static Water Level:				Zone:	
Clear/Cloudy:				UTM Reliability:	
Municipality:		OTTAWA CITY			
Site Info:					
PDF URL (Map):		https://d2khazk8e83rdv.cloudfront.net/moe_mapping/downloads/2Water/Wells_pdfs/730\7302324.pdf			
<u>Additional Detail(s) (Map)</u>					
Well Completed Date:		11/28/2017			
Year Completed:		2017			
Depth (m):					
Latitude:		45.4154802872497			
Longitude:		-75.7073423790142			
X:		-75.70734221697056			
Y:		45.41548028028611			
Path:		730\7302324.pdf			
<u>Bore Hole Information</u>					
Bore Hole ID:	1006929050			Elevation:	
DP2BR:				Elevrc:	
Spatial Status:				Zone:	18
Code OB:				East83:	444655.00
Code OB Desc:				North83:	5029350.00
Open Hole:				Org CS:	UTM83
Cluster Kind:				UTMRC:	4
Date Completed:	11/28/2017			UTMRC Desc:	margin of error : 30 m - 100 m
Remarks:				Location Method:	wwr
Location Method Desc:		on Water Well Record			
Elevrc Desc:					
Location Source Date:					
Improvement Location Source:					
Improvement Location Method:					
Source Revision Comment:					
Supplier Comment:					
<u>Overburden and Bedrock</u>					
<u>Materials Interval</u>					
Formation ID:	1007107925				
Layer:					
Color:					
General Color:					
Material 1:					
Material 1 Desc:					
Material 2:					
Material 2 Desc:					
Material 3:					
Material 3 Desc:					
Formation Top Depth:					
Formation End Depth:					
Formation End Depth UOM:		ft			

<i>Map Key</i>	<i>Number of Records</i>	<i>Direction/ Distance (m)</i>	<i>Elev/Diff (m)</i>	<i>Site</i>	<i>DB</i>
<u>Annular Space/Abandonment Sealing Record</u>					
<i>Plug ID:</i>			1007107935		
<i>Layer:</i>			3		
<i>Plug From:</i>					
<i>Plug To:</i>					
<i>Plug Depth UOM:</i>		ft			
<u>Annular Space/Abandonment Sealing Record</u>					
<i>Plug ID:</i>			1007107934		
<i>Layer:</i>			2		
<i>Plug From:</i>			1.0		
<i>Plug To:</i>			50.0		
<i>Plug Depth UOM:</i>		ft			
<u>Annular Space/Abandonment Sealing Record</u>					
<i>Plug ID:</i>			1007107933		
<i>Layer:</i>			1		
<i>Plug From:</i>			0.0		
<i>Plug To:</i>			1.0		
<i>Plug Depth UOM:</i>		ft			
<u>Method of Construction & Well Use</u>					
<i>Method Construction ID:</i>			1007107932		
<i>Method Construction Code:</i>			B		
<i>Method Construction:</i>			Other Method		
<i>Other Method Construction:</i>			HAND PULL		
<u>Pipe Information</u>					
<i>Pipe ID:</i>			1007107924		
<i>Casing No:</i>			0		
<i>Comment:</i>					
<i>Alt Name:</i>					
<u>Construction Record - Casing</u>					
<i>Casing ID:</i>			1007107928		
<i>Layer:</i>			1		
<i>Material:</i>			5		
<i>Open Hole or Material:</i>			PLASTIC		
<i>Depth From:</i>			0.0		
<i>Depth To:</i>			2.0		
<i>Casing Diameter:</i>			1.6100000143051147		
<i>Casing Diameter UOM:</i>			inch		
<i>Casing Depth UOM:</i>			ft		
<u>Construction Record - Screen</u>					
<i>Screen ID:</i>			1007107929		
<i>Layer:</i>			1		
<i>Slot:</i>					

Map Key	Number of Records	Direction/ Distance (m)	Elev/Diff (m)	Site	DB
---------	-------------------	----------------------------	------------------	------	----

Screen Top Depth:
Screen End Depth:
Screen Material:
Screen Depth UOM: ft
Screen Diameter UOM: inch
Screen Diameter: 1.899999976158142

Water Details

Water ID: 1007107927
Layer:
Kind Code:
Kind:
Water Found Depth:
Water Found Depth UOM: ft

Hole Diameter

Hole ID: 1007107926
Diameter:
Depth From:
Depth To:
Hole Depth UOM: ft
Hole Diameter UOM: inch

24	1 of 1	ENE/113.2	79.9 / -0.14	551 and 575 Laurier Avenue West Ottawa ON	EHS
--------------------	--------	-----------	--------------	--	-----

Order No:	20170111081	Nearest Intersection:	
Status:	C	Municipality:	Ottawa
Report Type:	Custom Report	Client Prov/State:	ON
Report Date:	08-FEB-17	Search Radius (km):	.25
Date Received:	11-JAN-17	X:	-75.707235
Previous Site Name:		Y:	45.41547
Lot/Building Size:			
Additional Info Ordered:	City Directory		

25	1 of 1	ENE/118.6	79.6 / -0.45	555 LAURIER ST. WEST OTTAWA ON	WWIS
--------------------	--------	-----------	--------------	-----------------------------------	------

Well ID:	7292920	Flowing (Y/N):	
Construction Date:		Flow Rate:	
Use 1st:	Test Hole	Data Entry Status:	
Use 2nd:	Monitoring	Data Src:	
Final Well Status:	Monitoring and Test Hole	Date Received:	08/18/2017
Water Type:		Selected Flag:	TRUE
Casing Material:		Abandonment Rec:	
Audit No:	Z206419	Contractor:	7241
Tag:	A182730	Form Version:	7
Constructn Method:		Owner:	
Elevation (m):		County:	OTTAWA-CARLETON
Elevatn Reliabilty:		Lot:	
Depth to Bedrock:		Concession:	
Well Depth:		Concession Name:	
Overburden/Bedrock:		Easting NAD83:	
Pump Rate:		Northing NAD83:	
Static Water Level:		Zone:	
Clear/Cloudy:		UTM Reliability:	
Municipality:	OTTAWA CITY		
Site Info:			

PDF URL (Map): https://d2khazk8e83rdv.cloudfront.net/moe_mapping/downloads/2Water/Wells_pdfs/729\7292920.pdf

Map Key	Number of Records	Direction/ Distance (m)	Elev/Diff (m)	Site	DB
---------	-------------------	----------------------------	------------------	------	----

Additional Detail(s) (Map)

Well Completed Date: 07/11/2017
Year Completed: 2017
Depth (m): 3.715512
Latitude: 45.4155708470393
Longitude: -75.707254045244
X: -75.70725388295534
Y: 45.4155708399499
Path: 729\7292920.pdf

Bore Hole Information

Bore Hole ID:	1006710943	Elevation:	
DP2BR:		Elevrc:	
Spatial Status:		Zone:	18
Code OB:		East83:	444662.00
Code OB Desc:		North83:	5029360.00
Open Hole:		Org CS:	UTM83
Cluster Kind:		UTMRC:	4
Date Completed:	07/11/2017	UTMRC Desc:	margin of error : 30 m - 100 m
Remarks:		Location Method:	wwr
Location Method Desc:	on Water Well Record		
Elevrc Desc:			
Location Source Date:			
Improvement Location Source:			
Improvement Location Method:			
Source Revision Comment:			
Supplier Comment:			

Overburden and Bedrock

Materials Interval

Formation ID: 1006842545
Layer: 1
Color: 6
General Color: BROWN
Material 1: 02
Material 1 Desc: TOPSOIL
Material 2:
Material 2 Desc:
Material 3: 85
Material 3 Desc: SOFT
Formation Top Depth: 0.0
Formation End Depth: 0.9100000262260437
Formation End Depth UOM: ft

Overburden and Bedrock

Materials Interval

Formation ID: 1006842546
Layer: 2
Color: 2
General Color: GREY
Material 1: 15
Material 1 Desc: LIMESTONE
Material 2:
Material 2 Desc:
Material 3: 74
Material 3 Desc: LAYERED
Formation Top Depth: 0.9100000262260437

Map Key	Number of Records	Direction/ Distance (m)	Elev/Diff (m)	Site	DB
Formation End Depth:		12.1899995803833			
Formation End Depth UOM:		ft			
<u>Annular Space/Abandonment Sealing Record</u>					
Plug ID:		1006842556			
Layer:		2			
Plug From:		0.3100000023841858			
Plug To:		8.84000015258789			
Plug Depth UOM:		ft			
<u>Annular Space/Abandonment Sealing Record</u>					
Plug ID:		1006842555			
Layer:		1			
Plug From:		0.0			
Plug To:		0.3100000023841858			
Plug Depth UOM:		ft			
<u>Annular Space/Abandonment Sealing Record</u>					
Plug ID:		1006842557			
Layer:		3			
Plug From:		8.84000015258789			
Plug To:		12.1899995803833			
Plug Depth UOM:		ft			
<u>Method of Construction & Well Use</u>					
Method Construction ID:		1006842554			
Method Construction Code:		5			
Method Construction:		Air Percussion			
Other Method Construction:					
<u>Pipe Information</u>					
Pipe ID:		1006842544			
Casing No:		0			
Comment:					
Alt Name:					
<u>Construction Record - Casing</u>					
Casing ID:		1006842550			
Layer:		1			
Material:		5			
Open Hole or Material:		PLASTIC			
Depth From:		0.0			
Depth To:		9.140000343322754			
Casing Diameter:		4.03000020980835			
Casing Diameter UOM:		inch			
Casing Depth UOM:		ft			
<u>Construction Record - Screen</u>					
Screen ID:		1006842551			

Map Key	Number of Records	Direction/ Distance (m)	Elev/Diff (m)	Site	DB
Layer:			1		
Slot:			10		
Screen Top Depth:			9.399999618530273		
Screen End Depth:			12.1899995803833		
Screen Material:			5		
Screen Depth UOM:			ft		
Screen Diameter UOM:			inch		
Screen Diameter:			4.820000171661377		
<u>Water Details</u>					
Water ID:			1006842549		
Layer:					
Kind Code:					
Kind:					
Water Found Depth:					
Water Found Depth UOM:			ft		
<u>Hole Diameter</u>					
Hole ID:			1006842547		
Diameter:			11.430000305175781		
Depth From:			0.0		
Depth To:			1.2200000286102295		
Hole Depth UOM:			ft		
Hole Diameter UOM:			inch		
<u>Hole Diameter</u>					
Hole ID:			1006842548		
Diameter:			7.619999885559082		
Depth From:			1.2200000286102295		
Depth To:			12.1899995803833		
Hole Depth UOM:			ft		
Hole Diameter UOM:			inch		
26	1 of 2	NNW/119.7	69.9 / -10.14	CONTRACTOR AT THE CORNER OF ALBERT ST. & COMMISSIONERS (N.O.S.) OTTAWA CITY ON	SPL
Ref No:	116126			Municipality No:	20101
Year:				Nature of Damage:	
Incident Dt:	7/22/1995			Discharger Report:	
Dt MOE Arvl on Scn:				Material Group:	
MOE Reported Dt:	7/22/1995			Impact to Health:	
Dt Document Closed:				Agency Involved:	FIRE, POLICE, WORKS
Site No:					
MOE Response:					
Site County/District:					
Site Geo Ref Meth:					
Site District Office:					
Nearest Watercourse:					
Site Name:					
Site Address:					
Site Region:					
Site Municipality:		OTTAWA CITY			
Site Lot:					
Site Conc:					
Site Geo Ref Accu:					
Site Map Datum:					
Northing:					

Map Key	Number of Records	Direction/ Distance (m)	Elev/Diff (m)	Site	DB
Easting: Incident Cause: OTHER CONTAINER LEAK Incident Preceding Spill: Environment Impact: NOT ANTICIPATED Health Env Consequence: Nature of Impact: Contaminant Qty: System Facility Address: Client Name: Client Type: Source Type: Contaminant Code: Contaminant Name: Contaminant Limit 1: Contam Limit Freq 1: Contaminant UN No 1: Receiving Medium: LAND Incident Reason: ERROR Incident Summary: ABLE ASPHALT - ASPHALT SEALER TO ROAD FROM TRAILER. Activity Preceding Spill: Property 2nd Watershed: Property Tertiary Watershed: Sector Type: SAC Action Class: Call Report Locatn Geodata:					
26	2 of 2	NNW/119.7	69.9 / -10.14	OTTAWA CITY ALBERT ST./COMMISSIONER ST. OTTAWA CITY ON	CA
Certificate #: 3-0527-99- Application Year: 99 Issue Date: 5/27/1999 Approval Type: Municipal sewage Status: Approved Application Type: Client Name: Client Address: Client City: Client Postal Code: Project Description: Contaminants: Emission Control:					
27	1 of 1	NNE/120.3	78.3 / -1.72	OTTAWA ON	SPL
Ref No: 1-26QXH1 Year: Incident Dt: 9/26/2022 12:04:00 PM Dt MOE Arvl on Scn: MOE Reported Dt: 9/26/2022 2:57:29 PM Dt Document Closed: Site No: MOE Response: Desktop Response Site County/District: Site Geo Ref Meth: Site District Office: Ottawa District Office Nearest Watercourse: Site Name: Site Address: Site Region:					
				Municipality No: Nature of Damage: Discharger Report: Material Group: Impact to Health: 1 Minor Health Impact Agency Involved:	

Map Key	Number of Records	Direction/ Distance (m)	Elev/Diff (m)	Site	DB
Site Municipality:		OTTAWA			
Site Lot:					
Site Conc:					
Site Geo Ref Accu:					
Site Map Datum:					
Northing:					
Easting:					
Incident Cause:					
Incident Preceding Spill:		Line Strike			
Environment Impact:		2 Minor Impact &/or Mortality			
Health Env Consequence:					
Nature of Impact:					
Contaminant Qty:		1 other - see notes			
System Facility Address:					
Client Name:		ENBRIDGE CONSUMERS GAS			
Client Type:		Private Business			
Source Type:					
Contaminant Code:					
Contaminant Name:		NATURAL GAS			
Contaminant Limit 1:					
Contam Limit Freq 1:					
Contaminant UN No 1:					
Receiving Medium:		Air			
Incident Reason:					
Incident Summary:		Enbridge: 2" plastic IP main damaged, made SAFE - 481 Slater St., Ottawa			
Activity Preceding Spill:					
Property 2nd Watershed:		02L Lower Ottawa River			
Property Tertiary Watershed:		02LB South Nation River - Lower Ottawa River			
Sector Type:		NATURAL GAS DISTRIBUTION			
SAC Action Class:					
Call Report Locatn Geodata:		{"integration_ids":["PR00003885002"],"wkts":["POINT (-75.7080246000 45.4159488000)"],"creation_date":"2022-09-26"}			

<u>28</u>	1 of 1	SSE/122.3	82.9 / 2.86	192 BRONSON PROPERTY INC. 31 CAMBRIDGE STREET NORTH ON Ottawa ON	RSC
RSC No:	225846			X:	-75.70769241435698
RA No:				Y:	45.41383088408768
Status:	FILED			Latitude:	45.41383088
Filing Date:				Longitude:	-75.70769241
Date Ack:				UTM Coordinates:	
Date Returned:				Latitude Longitude:	
Approval Date:	July 31, 2019			Accuracy Estimate:	
Cert Date:				Measurement Method:	
Cert Prop Use No:				Mailing Address:	
Curr Property Use:				Telephone:	
Intended Prop Use:				Fax:	
Restoration Type:				Email:	
Soil Type:				Postal Code:	K1R 7A4
Criteria:				Ministry District:	Ottawa
Stratified (Y/N):				MOE District:	Rideau Valley
Audit (Y/N):				SWP Area Name:	KARYN MUNCH
Entire Leg Prop. (Y/N):				Qual Person Name:	
CPU Issu Sect 1686:				Consultant:	
Business Name:		192 BRONSON PROPERTY INC.			
Address:		31 CAMBRIDGE STREET NORTH ON			
Legal Desc:					
Site Pin:		04111-0154 (LT), 04111-0155 (LT), 04111-0157 (LT)			
Asmt Roll No:					
Project Type:		POST2011			
Approval Type:		RSC based on Phase One and Two ESAs			
Applicable Standards:					

Map Key	Number of Records	Direction/ Distance (m)	Elev/Diff (m)	Site	DB
Pdf Link:		https://www.accessenvironment.ene.gov.on.ca/AEWeb/ae/ViewDocument.action?documentRefID=225846			
29	1 of 1	SSE/123.9	82.6 / 2.55	192 BRONSON PROPERTY INC. 33 CAMBRIDGE STREET NORTH ON Ottawa ON	RSC
RSC No:	225846			X:	-75.70769241435698
RA No:				Y:	45.41383088408768
Status:	FILED			Latitude:	45.41383088
Filing Date:				Longitude:	-75.70769241
Date Ack:				UTM Coordinates:	
Date Returned:				Latitude Longitude:	
Approval Date:	July 31, 2019			Accuracy Estimate:	
Cert Date:				Measurement Method:	
Cert Prop Use No:				Mailing Address:	
Curr Property Use:				Telephone:	
Intended Prop Use:				Fax:	
Restoration Type:				Email:	
Soil Type:				Postal Code:	K1R 7A4
Criteria:				Ministry District:	
Stratified (Y/N):				MOE District:	Ottawa
Audit (Y/N):				SWP Area Name:	Rideau Valley
Entire Leg Prop. (Y/N):				Qual Person Name:	KARYN MUNCH
CPU Issu Sect 1686:				Consultant:	
Business Name:	192 BRONSON PROPERTY INC.				
Address:	33 CAMBRIDGE STREET NORTH ON				
Legal Desc:					
Site Pin:	04111-0154 (LT), 04111-0155 (LT), 04111-0157 (LT)				
Asmt Roll No:					
Project Type:	POST2011				
Approval Type:	RSC based on Phase One and Two ESAs				
Applicable Standards:					
Pdf Link:	https://www.accessenvironment.ene.gov.on.ca/AEWeb/ae/ViewDocument.action?documentRefID=225846				

30	1 of 2	W/124.3	67.4 / -12.66	City of Ottawa Corporate Real Estate Office 555 Albert Street Ottawa ON K1P 5E7	GEN
Generator No:	ON9488934				
SIC Code:					
SIC Description:					
Approval Years:	As of Nov 2021				
PO Box No:					
Country:	Canada				
Status:	Registered				
Co Admin:					
Choice of Contact:					
Phone No Admin:					
Contaminated Facility:					
MHSW Facility:					
<u>Detail(s)</u>					
Waste Class:	221 L				
Waste Class Name:	Light fuels				
Waste Class:	251 L				
Waste Class Name:	Waste oils/sludges (petroleum based)				
Waste Class:	222 L				
Waste Class Name:	Heavy fuels				

Map Key	Number of Records	Direction/ Distance (m)	Elev/Diff (m)	Site	DB
30	2 of 2	W/124.3	67.4 / -12.66	City of Ottawa Corporate Real Estate Office 555 Albert Street Ottawa ON K1P 5E7	GEN
<p>Generator No: ON9488934 SIC Code: SIC Description: Approval Years: As of Oct 2022 PO Box No: Country: Canada Status: Registered Co Admin: Choice of Contact: Phone No Admin: Contaminated Facility: MHSW Facility:</p>					
Detail(s)					
<p>Waste Class: 221 L Waste Class Name: LIGHT FUELS</p> <p>Waste Class: 222 L Waste Class Name: HEAVY FUELS</p> <p>Waste Class: 251 L Waste Class Name: OIL SKIMMINGS & SLUDGES</p>					
31	1 of 3	SE/126.6	81.8 / 1.83	192 Bronson Property Inc. 192 Bronson Avenue Ottawa, ON K1R 6G8 Canada ON	EBR
<p>EBR Registry No: 013-3783 Ministry Ref No: 7882-B3FHRW Notice Type: Instrument Notice Stage: Decision Notice Date: Proposal Date: September 18, 2018 Year: 2018 Instrument Type: Environmental Compliance Approval (sewage) Off Instrument Name: Environmental Compliance Approval (sewage) (OWRA s.53) Posted By: Ministry of the Environment, Conservation and Parks Company Name: Site Address: 192 Bronson Avenue Ottawa, ON K1R 6G8 Canada Location Other: Proponent Name: 192 Bronson Property Inc. Proponent Address: 56 Temperance Street Toronto, ON M5H 3V5 Canada Comment Period: September 18, 2018 - November 2, 2018 (45 days) Closed URL: https://ero.ontario.ca/notice/013-3783</p> <p>Decision Posted: May 8, 2019 Exception Posted: Section: Part II.1 (20.3 or 20.5) Act 1: Environmental Protection Act, R.S.O. 1990 Act 2: Environmental Protection Act Site Location Map: 45.416929,-75.709243</p>					
Site Location Details:					
31	2 of 3	SE/126.6	81.8 / 1.83	192 Bronson Property Inc. 192 Bronson Ave Ottawa ON M5H 3V5	ECA
<p>Approval No: 9035-BBHNBD Approval Date: 2019-05-02 Status: Approved</p> <p>MOE District: City: Longitude:</p>					

Map Key	Number of Records	Direction/ Distance (m)	Elev/Diff (m)	Site	DB
Record Type:	ECA			Latitude:	
Link Source:	IDS			Geometry X:	
SWP Area Name:				Geometry Y:	
Approval Type:		ECA-MUNICIPAL AND PRIVATE SEWAGE WORKS			
Project Type:		MUNICIPAL AND PRIVATE SEWAGE WORKS			
Business Name:		192 Bronson Property Inc.			
Address:		192 Bronson Ave			
Full Address:					
Full PDF Link:		https://www.accessenvironment.ene.gov.on.ca/instruments/7882-B3FHRW-14.pdf			
PDF Site Location:					

31	3 of 3	SE/126.6	81.8 / 1.83	192 BRONSON PROPERTY INC. 192 BRONSON ON Ottawa ON	RSC
RSC No:	225846			X:	-75.70769241435698
RA No:				Y:	45.41383088408768
Status:	FILED			Latitude:	45.41383088
Filing Date:				Longitude:	-75.70769241
Date Ack:				UTM Coordinates:	
Date Returned:				Latitude Longitude:	
Approval Date:	July 31, 2019			Accuracy Estimate:	
Cert Date:				Measurement Method:	
Cert Prop Use No:				Mailing Address:	
Curr Property Use:				Telephone:	
Intended Prop Use:				Fax:	
Restoration Type:				Email:	
Soil Type:				Postal Code:	K1R 6H4
Criteria:				Ministry District:	
Stratified (Y/N):				MOE District:	Ottawa
Audit (Y/N):				SWP Area Name:	Rideau Valley
Entire Leg Prop. (Y/N):				Qual Person Name:	KARYN MUNCH
CPU Issu Sect 1686:				Consultant:	
Business Name:	192 BRONSON PROPERTY INC.				
Address:	192 BRONSON ON				
Legal Desc:					
Site Pin:	04111-0154 (LT), 04111-0155 (LT), 04111-0157 (LT)				
Asmt Roll No:					
Project Type:	POST2011				
Approval Type:	RSC based on Phase One and Two ESAs				
Applicable Standards:					
Pdf Link:	https://www.accessenvironment.ene.gov.on.ca/AEWeb/ae/ViewDocument.action?documentRefID=225846				

32	1 of 1	SE/129.5	81.8 / 1.83	192 & 196 Bronson Avenue And 31 & 33 Cambridge Street North Ottawa ON	EHS
Order No:	20120610006			Nearest Intersection:	
Status:	C			Municipality:	
Report Type:	Custom Report			Client Prov/State:	ON
Report Date:	15-JUN-12			Search Radius (km):	.25
Date Received:	10-JUN-12			X:	-75.707695
Previous Site Name:				Y:	45.413866
Lot/Building Size:					
Additional Info Ordered:					

33	1 of 1	NW/132.6	67.2 / -12.84	557 WELLINGTON ST OTTAWA ON	WWIS
Well ID:	7238460			Flowing (Y/N):	

Map Key	Number of Records	Direction/ Distance (m)	Elev/Diff (m)	Site	DB
Construction Date:				Flow Rate:	
Use 1st:	Monitoring and Test Hole			Data Entry Status:	
Use 2nd:	0			Data Src:	
Final Well Status:	0			Date Received:	03/23/2015
Water Type:				Selected Flag:	TRUE
Casing Material:				Abandonment Rec:	
Audit No:	Z198132			Contractor:	7241
Tag:	A175631			Form Version:	7
Constructn Method:				Owner:	
Elevation (m):				County:	OTTAWA-CARLETON
Elevatn Reliabilty:				Lot:	
Depth to Bedrock:				Concession:	
Well Depth:				Concession Name:	
Overburden/Bedrock:				Easting NAD83:	
Pump Rate:				Northing NAD83:	
Static Water Level:				Zone:	
Clear/Cloudy:				UTM Reliability:	
Municipality:	NEPEAN TOWNSHIP				
Site Info:					
PDF URL (Map):	https://d2khazk8e83rdv.cloudfront.net/moe_mapping/downloads/2Water/Wells_pdfs/723\7238460.pdf				

Additional Detail(s) (Map)

Well Completed Date: 02/28/2015
Year Completed: 2015
Depth (m): 9.75
Latitude: 45.4157450362945
Longitude: -75.7096462049283
X: -75.70964604274842
Y: 45.415745029519876
Path: 723\7238460.pdf

Bore Hole Information

Bore Hole ID:	1005313990	Elevation:	
DP2BR:		Elevrc:	
Spatial Status:		Zone:	18
Code OB:		East83:	444475.00
Code OB Desc:		North83:	5029381.00
Open Hole:		Org CS:	UTM83
Cluster Kind:		UTMRC:	4
Date Completed:	02/28/2015	UTMRC Desc:	margin of error : 30 m - 100 m
Remarks:		Location Method:	wwr
Location Method Desc:	on Water Well Record		
Elevrc Desc:			
Location Source Date:			
Improvement Location Source:			
Improvement Location Method:			
Source Revision Comment:			
Supplier Comment:			

Overburden and Bedrock

Materials Interval

Formation ID: 1005563144
Layer: 2
Color: 6
General Color: BROWN
Material 1: 29
Material 1 Desc: FINE GRAVEL
Material 2: 73
Material 2 Desc: HARD

Map Key	Number of Records	Direction/ Distance (m)	Elev/Diff (m)	Site	DB
Material 3:		91			
Material 3 Desc:		WATER-BEARING			
Formation Top Depth:		9.140000343322754			
Formation End Depth:		9.75			
Formation End Depth UOM:		m			
<u>Overburden and Bedrock</u>					
<u>Materials Interval</u>					
Formation ID:		1005563143			
Layer:		1			
Color:		6			
General Color:		BROWN			
Material 1:		28			
Material 1 Desc:		SAND			
Material 2:		06			
Material 2 Desc:		SILT			
Material 3:		73			
Material 3 Desc:		HARD			
Formation Top Depth:		0.0			
Formation End Depth:		9.140000343322754			
Formation End Depth UOM:		m			
<u>Annular Space/Abandonment</u>					
<u>Sealing Record</u>					
Plug ID:		1005563153			
Layer:		2			
Plug From:		0.3100000023841858			
Plug To:		7.929999828338623			
Plug Depth UOM:		m			
<u>Annular Space/Abandonment</u>					
<u>Sealing Record</u>					
Plug ID:		1005563154			
Layer:		3			
Plug From:		7.929999828338623			
Plug To:		9.75			
Plug Depth UOM:		m			
<u>Annular Space/Abandonment</u>					
<u>Sealing Record</u>					
Plug ID:		1005563152			
Layer:		1			
Plug From:		0.0			
Plug To:		0.3100000023841858			
Plug Depth UOM:		m			
<u>Method of Construction & Well</u>					
<u>Use</u>					
Method Construction ID:		1005563151			
Method Construction Code:		5			
Method Construction:		Air Percussion			
Other Method Construction:					
<u>Pipe Information</u>					
Pipe ID:		1005563142			

Map Key	Number of Records	Direction/ Distance (m)	Elev/Diff (m)	Site	DB
Casing No:		0			
Comment:					
Alt Name:					
<u>Construction Record - Casing</u>					
Casing ID:		1005563147			
Layer:		1			
Material:		5			
Open Hole or Material:		PLASTIC			
Depth From:		0.0			
Depth To:		8.229999542236328			
Casing Diameter:		5.199999809265137			
Casing Diameter UOM:		cm			
Casing Depth UOM:		m			
<u>Construction Record - Screen</u>					
Screen ID:		1005563148			
Layer:		1			
Slot:		10			
Screen Top Depth:		8.229999542236328			
Screen End Depth:		9.75			
Screen Material:		5			
Screen Depth UOM:		m			
Screen Diameter UOM:		cm			
Screen Diameter:		6.03000020980835			
<u>Water Details</u>					
Water ID:		1005563146			
Layer:					
Kind Code:					
Kind:					
Water Found Depth:					
Water Found Depth UOM:		m			
<u>Hole Diameter</u>					
Hole ID:		1005563145			
Diameter:		11.430000305175781			
Depth From:		0.0			
Depth To:		9.75			
Hole Depth UOM:		m			
Hole Diameter UOM:		cm			

34

1 of 1

W/133.5

67.4 / -12.66

557 WELLINGTON ST
OTTAWA ON

WWIS

Well ID: 7238458
 Construction Date:
 Use 1st: Monitoring and Test Hole
 Use 2nd: 0
 Final Well Status: Monitoring and Test Hole
 Water Type:
 Casing Material:
 Audit No: Z201401
 Tag: A175629
 Constructn Method:
 Elevation (m):
 Elevatn Reliabilty:
 Depth to Bedrock:

Flowing (Y/N):
 Flow Rate:
 Data Entry Status:
 Data Src:
 Date Received: 03/23/2015
 Selected Flag: TRUE
 Abandonment Rec:
 Contractor: 7241
 Form Version: 7
 Owner:
 County: OTTAWA-CARLETON
 Lot:
 Concession:

Map Key	Number of Records	Direction/ Distance (m)	Elev/Diff (m)	Site	DB
Well Depth: Overburden/Bedrock: Pump Rate: Static Water Level: Clear/Cloudy: Municipality: Site Info:		NEPEAN TOWNSHIP		Concession Name: Easting NAD83: Northing NAD83: Zone: UTM Reliability:	
PDF URL (Map):		https://d2khazk8e83rdv.cloudfront.net/moe_mapping/downloads/2Water/Wells_pdfs/723\7238458.pdf			

Additional Detail(s) (Map)

Well Completed Date: 03/01/2015
Year Completed: 2015
Depth (m): 7.01
Latitude: 45.4148688031255
Longitude: -75.7101464485567
X: -75.71014628748928
Y: 45.41486879627336
Path: 723\7238458.pdf

Bore Hole Information

Bore Hole ID:	1005313984	Elevation:	
DP2BR:		Elevrc:	
Spatial Status:		Zone:	18
Code OB:		East83:	444435.00
Code OB Desc:		North83:	5029284.00
Open Hole:		Org CS:	UTM83
Cluster Kind:		UTMRC:	4
Date Completed:	03/01/2015	UTMRC Desc:	margin of error : 30 m - 100 m
Remarks:		Location Method:	wwr
Location Method Desc:	on Water Well Record		
Elevrc Desc:			
Location Source Date:			
Improvement Location Source:			
Improvement Location Method:			
Source Revision Comment:			
Supplier Comment:			

Overburden and Bedrock

Materials Interval

Formation ID: 1005563067
Layer: 2
Color: 2
General Color: GREY
Material 1: 06
Material 1 Desc: SILT
Material 2: 08
Material 2 Desc: FINE SAND
Material 3: 73
Material 3 Desc: HARD
Formation Top Depth: 5.789999961853027
Formation End Depth: 7.010000228881836
Formation End Depth UOM: m

Overburden and Bedrock

Materials Interval

Formation ID: 1005563066
Layer: 1

Map Key	Number of Records	Direction/ Distance (m)	Elev/Diff (m)	Site	DB
Color:		6			
General Color:		BROWN			
Material 1:		28			
Material 1 Desc:		SAND			
Material 2:		06			
Material 2 Desc:		SILT			
Material 3:		73			
Material 3 Desc:		HARD			
Formation Top Depth:		0.0			
Formation End Depth:		5.789999961853027			
Formation End Depth UOM:		m			
<u>Annular Space/Abandonment Sealing Record</u>					
Plug ID:		1005563075			
Layer:		1			
Plug From:		0.0			
Plug To:		0.3100000023841858			
Plug Depth UOM:		m			
<u>Annular Space/Abandonment Sealing Record</u>					
Plug ID:		1005563077			
Layer:		3			
Plug From:		3.6600000858306885			
Plug To:		7.010000228881836			
Plug Depth UOM:		m			
<u>Annular Space/Abandonment Sealing Record</u>					
Plug ID:		1005563076			
Layer:		2			
Plug From:		0.3100000023841858			
Plug To:		3.6600000858306885			
Plug Depth UOM:		m			
<u>Method of Construction & Well Use</u>					
Method Construction ID:		1005563074			
Method Construction Code:		5			
Method Construction:		Air Percussion			
Other Method Construction:					
<u>Pipe Information</u>					
Pipe ID:		1005563065			
Casing No:		0			
Comment:					
Alt Name:					
<u>Construction Record - Casing</u>					
Casing ID:		1005563070			
Layer:		1			
Material:		5			
Open Hole or Material:		PLASTIC			
Depth From:		0.0			

Map Key	Number of Records	Direction/ Distance (m)	Elev/Diff (m)	Site	DB
Depth To:		3.9600000381469727			
Casing Diameter:		5.199999809265137			
Casing Diameter UOM:		cm			
Casing Depth UOM:		m			
<u>Construction Record - Screen</u>					
Screen ID:		1005563071			
Layer:		1			
Slot:		10			
Screen Top Depth:		3.9600000381469727			
Screen End Depth:		7.010000228881836			
Screen Material:		5			
Screen Depth UOM:		m			
Screen Diameter UOM:		cm			
Screen Diameter:		6.03000020980835			
<u>Water Details</u>					
Water ID:		1005563069			
Layer:					
Kind Code:					
Kind:					
Water Found Depth:					
Water Found Depth UOM:		m			
<u>Hole Diameter</u>					
Hole ID:		1005563068			
Diameter:		11.430000305175781			
Depth From:		0.0			
Depth To:		7.010000228881836			
Hole Depth UOM:		m			
Hole Diameter UOM:		cm			

[35](#)

1 of 1

WNW/133.8

65.8 / -14.22

ON

WWIS

Well ID:	7372058	Flowing (Y/N):	
Construction Date:		Flow Rate:	
Use 1st:		Data Entry Status:	Yes
Use 2nd:		Data Src:	
Final Well Status:		Date Received:	11/02/2020
Water Type:		Selected Flag:	TRUE
Casing Material:		Abandonment Rec:	Yes
Audit No:	M08936	Contractor:	7659
Tag:		Form Version:	5
Constructn Method:		Owner:	
Elevation (m):		County:	OTTAWA-CARLETON
Elevatn Reliabilty:		Lot:	
Depth to Bedrock:		Concession:	
Well Depth:		Concession Name:	
Overburden/Bedrock:		Easting NAD83:	
Pump Rate:		Northing NAD83:	
Static Water Level:		Zone:	
Clear/Cloudy:		UTM Reliability:	
Municipality:	NEPEAN TOWNSHIP		
Site Info:			

Additional Detail(s) (Map)

Bore Hole ID: 1008499432 Tag No:

Map Key	Number of Records	Direction/ Distance (m)	Elev/Diff (m)	Site	DB
Depth M: Year Completed: 2020 Well Completed Dt: 10/20/2020 Audit No: M08936 Path:					
Contractor: 7659 Latitude: 45.4156269964574 Longitude: -75.70981087475 Y: 45.41562698946306 X: -75.70981071287858					
Bore Hole Information					
Bore Hole ID: 1008499432 DP2BR: Spatial Status: Code OB: Code OB Desc: Open Hole: Cluster Kind: Date Completed: 10/20/2020 Remarks: Location Method Desc: on Water Well Record Elevrc Desc: Location Source Date: Improvement Location Source: Improvement Location Method: Source Revision Comment: Supplier Comment:					
Elevation: Elevrc: Zone: 18 East83: 444462.00 North83: 5029368.00 Org CS: UTM83 UTMRC: 4 UTMRC Desc: margin of error : 30 m - 100 m Location Method: wwr					
36	1 of 1	WNW/135.5	64.4 / -15.58	555 Albert Street Ottawa ON K1R 7X3	EHS
Order No: 20190322073 Status: C Report Type: Custom Report Report Date: 03-MAY-19 Date Received: 22-MAR-19 Previous Site Name: Lot/Building Size: Additional Info Ordered:					
Nearest Intersection: Municipality: Client Prov/State: ON Search Radius (km): .25 X: -75.710003 Y: 45.415433					
37	1 of 1	WNW/141.5	64.4 / -15.58	Site bounded by Wellington, Brickhill, Albert and Commissioner Ottawa ON	EHS
Order No: 20050929038 Status: C Report Type: Custom Report Report Date: 10/7/2005 Date Received: 9/29/2005 Previous Site Name: Lot/Building Size: Additional Info Ordered:					
Nearest Intersection: Municipality: Client Prov/State: ON Search Radius (km): 0.34 X: -75.710081 Y: 45.415444					
38	1 of 1	ENE/142.2	79.9 / -0.14	551 LAURIER AVE OTTAWA ON	WWIS
Well ID: 7302323 Construction Date: Use 1st: Test Hole Use 2nd: Monitoring Final Well Status: Abandoned-Other Water Type: Casing Material: Audit No: Z212348					
Flowing (Y/N): Flow Rate: Data Entry Status: Data Src: Date Received: 12/22/2017 Selected Flag: TRUE Abandonment Rec: Contractor: 7241					

Map Key	Number of Records	Direction/ Distance (m)	Elev/Diff (m)	Site	DB
Tag:	A182729			Form Version:	7
Constructn Method:				Owner:	
Elevation (m):				County:	OTTAWA-CARLETON
Elevatn Reliabilty:				Lot:	
Depth to Bedrock:				Concession:	
Well Depth:				Concession Name:	
Overburden/Bedrock:				Easting NAD83:	
Pump Rate:				Northing NAD83:	
Static Water Level:				Zone:	
Clear/Cloudy:				UTM Reliability:	
Municipality:		OTTAWA CITY			
Site Info:					

Additional Detail(s) (Map)

Bore Hole ID:	1006929041	Tag No:	A182729
Depth M:		Contractor:	7241
Year Completed:	2017	Latitude:	45.4155014529846
Well Completed Dt:	11/28/2017	Longitude:	-75.7068314186902
Audit No:	Z212348	Y:	45.415501446368395
Path:		X:	-75.7068312572012

Bore Hole Information

Bore Hole ID:	1006929041	Elevation:	
DP2BR:		Elevrc:	
Spatial Status:		Zone:	18
Code OB:		East83:	444695.00
Code OB Desc:		North83:	5029352.00
Open Hole:		Org CS:	UTM83
Cluster Kind:		UTMRC:	4
Date Completed:	11/28/2017	UTMRC Desc:	margin of error : 30 m - 100 m
Remarks:		Location Method:	wwr
Location Method Desc:	on Water Well Record		
Elevrc Desc:			
Location Source Date:			
Improvement Location Source:			
Improvement Location Method:			
Source Revision Comment:			
Supplier Comment:			

Overburden and Bedrock

Materials Interval

Formation ID:	1007107914
Layer:	
Color:	
General Color:	
Material 1:	
Material 1 Desc:	
Material 2:	
Material 2 Desc:	
Material 3:	
Material 3 Desc:	
Formation Top Depth:	
Formation End Depth:	
Formation End Depth UOM:	ft

Annular Space/Abandonment

Sealing Record

Plug ID:	1007107923
----------	------------

<i>Map Key</i>	<i>Number of Records</i>	<i>Direction/ Distance (m)</i>	<i>Elev/Diff (m)</i>	<i>Site</i>	<i>DB</i>
<i>Layer:</i>	2				
<i>Plug From:</i>	1.0				
<i>Plug To:</i>	42.0				
<i>Plug Depth UOM:</i>	ft				
<u>Annular Space/Abandonment Sealing Record</u>					
<i>Plug ID:</i>	1007107922				
<i>Layer:</i>	1				
<i>Plug From:</i>	0.0				
<i>Plug To:</i>	1.0				
<i>Plug Depth UOM:</i>	ft				
<u>Method of Construction & Well Use</u>					
<i>Method Construction ID:</i>	1007107921				
<i>Method Construction Code:</i>	B				
<i>Method Construction:</i>	Other Method				
<i>Other Method Construction:</i>	HAND PULL				
<u>Pipe Information</u>					
<i>Pipe ID:</i>	1007107913				
<i>Casing No:</i>	0				
<i>Comment:</i>					
<i>Alt Name:</i>					
<u>Construction Record - Casing</u>					
<i>Casing ID:</i>	1007107917				
<i>Layer:</i>	1				
<i>Material:</i>	5				
<i>Open Hole or Material:</i>	PLASTIC				
<i>Depth From:</i>	0.0				
<i>Depth To:</i>	2.0				
<i>Casing Diameter:</i>	1.6100000143051147				
<i>Casing Diameter UOM:</i>	inch				
<i>Casing Depth UOM:</i>	ft				
<u>Construction Record - Screen</u>					
<i>Screen ID:</i>	1007107918				
<i>Layer:</i>	1				
<i>Slot:</i>					
<i>Screen Top Depth:</i>					
<i>Screen End Depth:</i>					
<i>Screen Material:</i>	5				
<i>Screen Depth UOM:</i>	ft				
<i>Screen Diameter UOM:</i>	inch				
<i>Screen Diameter:</i>	1.899999976158142				
<u>Water Details</u>					
<i>Water ID:</i>	1007107916				
<i>Layer:</i>					
<i>Kind Code:</i>					
<i>Kind:</i>					
<i>Water Found Depth:</i>					
<i>Water Found Depth UOM:</i>	ft				

Map Key	Number of Records	Direction/ Distance (m)	Elev/Diff (m)	Site	DB
<u>Hole Diameter</u>					
Hole ID:		1007107915			
Diameter:					
Depth From:					
Depth To:					
Hole Depth UOM:		ft			
Hole Diameter UOM:		inch			
<u>39</u>	1 of 3	SE/144.5	81.8 / 1.83	The Ottawa Construction Association 196 Bronson Avenue South Ottawa ON	CA
Certificate #:		1537-5MXLWV			
Application Year:		2003			
Issue Date:		5/29/2003			
Approval Type:		Industrial Sewage Works			
Status:		Approved			
Application Type:					
Client Name:					
Client Address:					
Client City:					
Client Postal Code:					
Project Description:					
Contaminants:					
Emission Control:					
<u>39</u>	2 of 3	SE/144.5	81.8 / 1.83	The Ottawa Construction Association 196 Bronson Avenue South Ottawa ON K1R 6H4	ECA
Approval No:		1537-5MXLWV		MOE District:	Ottawa
Approval Date:		2003-05-29		City:	
Status:		Approved		Longitude:	-75.70763
Record Type:		ECA		Latitude:	45.41374
Link Source:		IDS		Geometry X:	
SWP Area Name:		Rideau Valley		Geometry Y:	
Approval Type:		ECA-INDUSTRIAL SEWAGE WORKS			
Project Type:		INDUSTRIAL SEWAGE WORKS			
Business Name:		The Ottawa Construction Association			
Address:		196 Bronson Avenue South			
Full Address:					
Full PDF Link:		https://www.accessenvironment.ene.gov.on.ca/instruments/7116-5M5QQS-14.pdf			
PDF Site Location:					
<u>39</u>	3 of 3	SE/144.5	81.8 / 1.83	192 BRONSON PROPERTY INC. 196 BRONSON AVENUE ON Ottawa ON	RSC
RSC No:		225846		X:	-75.70769241435698
RA No:				Y:	45.41383088408768
Status:		FILED		Latitude:	45.41383088
Filing Date:				Longitude:	-75.70769241
Date Ack:				UTM Coordinates:	
Date Returned:				Latitude Longitude:	
Approval Date:		July 31, 2019		Accuracy Estimate:	
Cert Date:				Measurement Method:	
Cert Prop Use No:				Mailing Address:	
Curr Property Use:				Telephone:	
Intended Prop Use:				Fax:	

Map Key	Number of Records	Direction/ Distance (m)	Elev/Diff (m)	Site	DB
Restoration Type:				Email:	
Soil Type:				Postal Code:	K1R 6H4
Criteria:				Ministry District:	
Stratified (Y/N):				MOE District:	Ottawa
Audit (Y/N):				SWP Area Name:	Rideau Valley
Entire Leg Prop. (Y/N):				Qual Person Name:	KARYN MUNCH
CPU Issu Sect 1686:				Consultant:	
Business Name:		192 BRONSON PROPERTY INC.			
Address:		196 BRONSON AVENUE ON			
Legal Desc:					
Site Pin:		04111-0154 (LT), 04111-0155 (LT), 04111-0157 (LT)			
Asmt Roll No:					
Project Type:		POST2011			
Approval Type:		RSC based on Phase One and Two ESAs			
Applicable Standards:					
Pdf Link:				https://www.accessenvironment.ene.gov.on.ca/AEWeb/ae/ViewDocument.action?documentRefID=225846	

40	1 of 1	NW/144.6	65.8 / -14.22	557 WELLINGTON ST Ottawa ON	WWIS
Well ID:		7238457		Flowing (Y/N):	
Construction Date:				Flow Rate:	
Use 1st:		Monitoring and Test Hole		Data Entry Status:	
Use 2nd:		0		Data Src:	
Final Well Status:		0		Date Received:	
Water Type:				03/23/2015	
Casing Material:				Selected Flag:	
Audit No:		Z201434		TRUE	
Tag:		A175630		Abandonment Rec:	
Constructn Method:				Contractor:	
Elevation (m):				7241	
Elevatn Reliabilty:				Form Version:	
Depth to Bedrock:				7	
Well Depth:				Owner:	
Overburden/Bedrock:				County:	
Pump Rate:				OTTAWA-CARLETON	
Static Water Level:				Lot:	
Clear/Cloudy:				Concession:	
Municipality:		NEPEAN TOWNSHIP		Concession Name:	
Site Info:				Easting NAD83:	
				Northing NAD83:	
				Zone:	
				UTM Reliability:	
PDF URL (Map):				https://d2khazk8e83rdv.cloudfront.net/moe_mapping/downloads/2Water/Wells_pdfs/723\7238457.pdf	

Additional Detail(s) (Map)

Well Completed Date:	02/28/2015
Year Completed:	2015
Depth (m):	8.23
Latitude:	45.4158254062366
Longitude:	-75.7097494571271
X:	-75.7097492950661
Y:	45.41582539925948
Path:	723\7238457.pdf

Bore Hole Information

Bore Hole ID:	1005313981	Elevation:	
DP2BR:		Elevrc:	
Spatial Status:		Zone:	18
Code OB:		East83:	444467.00
Code OB Desc:		North83:	5029390.00
Open Hole:		Org CS:	UTM83

Map Key	Number of Records	Direction/ Distance (m)	Elev/Diff (m)	Site	DB
Cluster Kind:				UTMRC:	4
Date Completed:	02/28/2015			UTMRC Desc:	margin of error : 30 m - 100 m
Remarks:				Location Method:	wwr
Location Method Desc:		on Water Well Record			
Elevrc Desc:					
Location Source Date:					
Improvement Location Source:					
Improvement Location Method:					
Source Revision Comment:					
Supplier Comment:					
<u>Overburden and Bedrock</u>					
<u>Materials Interval</u>					
Formation ID:		1005563014			
Layer:		2			
Color:		2			
General Color:		GREY			
Material 1:		06			
Material 1 Desc:		SILT			
Material 2:		05			
Material 2 Desc:		CLAY			
Material 3:		28			
Material 3 Desc:		SAND			
Formation Top Depth:		6.099999904632568			
Formation End Depth:		8.229999542236328			
Formation End Depth UOM:		m			
<u>Overburden and Bedrock</u>					
<u>Materials Interval</u>					
Formation ID:		1005563013			
Layer:		1			
Color:		6			
General Color:		BROWN			
Material 1:		28			
Material 1 Desc:		SAND			
Material 2:					
Material 2 Desc:					
Material 3:		73			
Material 3 Desc:		HARD			
Formation Top Depth:		0.0			
Formation End Depth:		6.099999904632568			
Formation End Depth UOM:		m			
<u>Annular Space/Abandonment</u>					
<u>Sealing Record</u>					
Plug ID:		1005563023			
Layer:		2			
Plug From:		0.3100000023841858			
Plug To:		6.400000095367432			
Plug Depth UOM:		m			
<u>Annular Space/Abandonment</u>					
<u>Sealing Record</u>					
Plug ID:		1005563022			
Layer:		1			
Plug From:		0.0			
Plug To:		0.3100000023841858			
Plug Depth UOM:		m			

<i>Map Key</i>	<i>Number of Records</i>	<i>Direction/ Distance (m)</i>	<i>Elev/Diff (m)</i>	<i>Site</i>	<i>DB</i>
<u>Annular Space/Abandonment Sealing Record</u>					
Plug ID:		1005563024			
Layer:		3			
Plug From:		6.400000095367432			
Plug To:		8.229999542236328			
Plug Depth UOM:		m			
<u>Method of Construction & Well Use</u>					
Method Construction ID:		1005563021			
Method Construction Code:		5			
Method Construction:		Air Percussion			
Other Method Construction:		DIRECT PUSH			
<u>Pipe Information</u>					
Pipe ID:		1005563012			
Casing No:		0			
Comment:					
Alt Name:					
<u>Construction Record - Casing</u>					
Casing ID:		1005563017			
Layer:		1			
Material:		5			
Open Hole or Material:		PLASTIC			
Depth From:		0.0			
Depth To:		6.710000038146973			
Casing Diameter:		5.199999809265137			
Casing Diameter UOM:		cm			
Casing Depth UOM:		m			
<u>Construction Record - Screen</u>					
Screen ID:		1005563018			
Layer:		1			
Slot:		10			
Screen Top Depth:		6.710000038146973			
Screen End Depth:		8.229999542236328			
Screen Material:		5			
Screen Depth UOM:		m			
Screen Diameter UOM:		cm			
Screen Diameter:		6.03000020980835			
<u>Water Details</u>					
Water ID:		1005563016			
Layer:					
Kind Code:					
Kind:					
Water Found Depth:					
Water Found Depth UOM:		m			
<u>Hole Diameter</u>					

Map Key	Number of Records	Direction/ Distance (m)	Elev/Diff (m)	Site	DB
Hole ID:		1005563015			
Diameter:		11.430000305175781			
Depth From:		0.0			
Depth To:		8.229999542236328			
Hole Depth UOM:		m			
Hole Diameter UOM:		cm			

41	1 of 1	NE/147.2	78.9 / -1.09	QUEEN STREET BRONSON & BAY Ottawa ON	WWIS
Well ID:	7271709			Flowing (Y/N):	
Construction Date:				Flow Rate:	
Use 1st:				Data Entry Status:	
Use 2nd:				Data Src:	
Final Well Status:	Abandoned-Other			Date Received:	09/19/2016
Water Type:				Selected Flag:	TRUE
Casing Material:				Abandonment Rec:	Yes
Audit No:	Z221573			Contractor:	6894
Tag:				Form Version:	7
Constructn Method:				Owner:	
Elevation (m):				County:	OTTAWA-CARLETON
Elevatn Reliability:				Lot:	
Depth to Bedrock:				Concession:	
Well Depth:				Concession Name:	
Overburden/Bedrock:				Easting NAD83:	
Pump Rate:				Northing NAD83:	
Static Water Level:				Zone:	
Clear/Cloudy:				UTM Reliability:	
Municipality:	OTTAWA CITY				
Site Info:					
PDF URL (Map):	https://d2khazk8e83rdv.cloudfront.net/moe_mapping/downloads/2Water/Wells_pdfs/727\7271709.pdf				

Additional Detail(s) (Map)

Well Completed Date:	
Year Completed:	
Depth (m):	
Latitude:	45.415922028008
Longitude:	-75.7072328678227
X:	-75.70723270604802
Y:	45.415922021264144
Path:	727\7271709.pdf

Bore Hole Information

Bore Hole ID:	1006246922	Elevation:	
DP2BR:		Elevrc:	
Spatial Status:		Zone:	18
Code OB:		East83:	444664.00
Code OB Desc:		North83:	5029399.00
Open Hole:		Org CS:	UTM83
Cluster Kind:		UTMRC:	4
Date Completed:		UTMRC Desc:	margin of error : 30 m - 100 m
Remarks:		Location Method:	wwr
Location Method Desc:	on Water Well Record		
Elevrc Desc:			
Location Source Date:			
Improvement Location Source:			
Improvement Location Method:			
Source Revision Comment:			
Supplier Comment:			

Map Key	Number of Records	Direction/ Distance (m)	Elev/Diff (m)	Site	DB
<u>Overburden and Bedrock Materials Interval</u>					
Formation ID:		1006325168			
Layer:					
Color:					
General Color:					
Material 1:					
Material 1 Desc:					
Material 2:					
Material 2 Desc:					
Material 3:					
Material 3 Desc:					
Formation Top Depth:					
Formation End Depth:					
Formation End Depth UOM:		ft			
<u>Annular Space/Abandonment Sealing Record</u>					
Plug ID:		1006325176			
Layer:		1			
Plug From:		0.0			
Plug To:		24.33300018310547			
Plug Depth UOM:		ft			
<u>Annular Space/Abandonment Sealing Record</u>					
Plug ID:		1006325177			
Layer:		2			
Plug From:		0.0			
Plug To:		16.58300018310547			
Plug Depth UOM:		ft			
<u>Method of Construction & Well Use</u>					
Method Construction ID:		1006325175			
Method Construction Code:					
Method Construction:					
Other Method Construction:					
<u>Pipe Information</u>					
Pipe ID:		1006325167			
Casing No:		0			
Comment:					
Alt Name:					
<u>Construction Record - Casing</u>					
Casing ID:		1006325173			
Layer:					
Material:					
Open Hole or Material:					
Depth From:					
Depth To:					
Casing Diameter:					
Casing Diameter UOM:		inch			
Casing Depth UOM:		ft			

Map Key	Number of Records	Direction/ Distance (m)	Elev/Diff (m)	Site	DB
<u>Construction Record - Screen</u>					
Screen ID:		1006325174			
Layer:					
Slot:					
Screen Top Depth:					
Screen End Depth:					
Screen Material:					
Screen Depth UOM:		ft			
Screen Diameter UOM:		inch			
Screen Diameter:					
<u>Water Details</u>					
Water ID:		1006325172			
Layer:		2			
Kind Code:					
Kind:					
Water Found Depth:		15.416999816894531			
Water Found Depth UOM:		ft			
<u>Water Details</u>					
Water ID:		1006325171			
Layer:		1			
Kind Code:					
Kind:					
Water Found Depth:		3.6670000553131104			
Water Found Depth UOM:		ft			
<u>Hole Diameter</u>					
Hole ID:		1006325169			
Diameter:		1.25			
Depth From:		0.0			
Depth To:		24.33300018310547			
Hole Depth UOM:		ft			
Hole Diameter UOM:		inch			
<u>Hole Diameter</u>					
Hole ID:		1006325170			
Diameter:		1.25			
Depth From:		0.0			
Depth To:		16.58300018310547			
Hole Depth UOM:		ft			
Hole Diameter UOM:		inch			

42

1 of 1

W/147.8

65.5 / -14.52

535 ALBERT ST
OTTAWA ON

WWIS

Well ID:	7389850	Flowing (Y/N):	
Construction Date:		Flow Rate:	
Use 1st:		Data Entry Status:	
Use 2nd:		Data Src:	
Final Well Status:	Abandoned-Other	Date Received:	06/21/2021
Water Type:		Selected Flag:	TRUE
Casing Material:		Abandonment Rec:	Yes
Audit No:	Z353513	Contractor:	7659
Tag:		Form Version:	7

Map Key	Number of Records	Direction/ Distance (m)	Elev/Diff (m)	Site	DB
Constructn Method: Elevation (m): Elevatn Reliability: Depth to Bedrock: Well Depth: Overburden/Bedrock: Pump Rate: Static Water Level: Clear/Cloudy: Municipality: Site Info:		OTTAWA CITY		Owner: County: OTTAWA-CARLETON Lot: Concession: Concession Name: Easting NAD83: Northing NAD83: Zone: UTM Reliability:	

Additional Detail(s) (Map)

Bore Hole ID:	1008700437	Tag No:	
Depth M:		Contractor:	7659
Year Completed:	2021	Latitude:	45.4149756975353
Well Completed Dt:	06/03/2021	Longitude:	-75.7103267153417
Audit No:	Z353513	Y:	45.41497569103707
Path:		X:	-75.7103265532468

Bore Hole Information

Bore Hole ID:	1008700437	Elevation:	
DP2BR:		Elevrc:	
Spatial Status:		Zone:	18
Code OB:		East83:	444421.00
Code OB Desc:		North83:	5029296.00
Open Hole:		Org CS:	UTM83
Cluster Kind:		UTMRC:	4
Date Completed:	06/03/2021	UTMRC Desc:	margin of error : 30 m - 100 m
Remarks:		Location Method:	wwr
Location Method Desc:	on Water Well Record		
Elevrc Desc:			
Location Source Date:			
Improvement Location Source:			
Improvement Location Method:			
Source Revision Comment:			
Supplier Comment:			

**Annular Space/Abandonment
Sealing Record**

Plug ID:	1009937307
Layer:	1
Plug From:	
Plug To:	
Plug Depth UOM:	ft

Pipe Information

Pipe ID:	1009765535
Casing No:	0
Comment:	
Alt Name:	

Results of Well Yield Testing

Pumping Test Method Desc:	
Pump Test ID:	1009939253
Pump Set At:	
Static Level:	

Map Key	Number of Records	Direction/ Distance (m)	Elev/Diff (m)	Site	DB
Final Level After Pumping: Recommended Pump Depth: Pumping Rate: Flowing Rate: Recommended Pump Rate: Levels UOM: ft Rate UOM: GPM Water State After Test Code: Water State After Test: Pumping Test Method: 0 Pumping Duration HR: Pumping Duration MIN: Flowing:					
43	1 of 1	W/149.7	65.5 / -14.52	557 Wellington Street Ottawa ON	EHS
Order No: 20150224063 Status: C Report Type: Custom Report Report Date: 03-MAR-15 Date Received: 24-FEB-15 Previous Site Name: Lot/Building Size: Additional Info Ordered: City Directory		Nearest Intersection: Municipality: Ottawa Client Prov/State: ON Search Radius (km): .25 X: -75.710353 Y: 45.41485			
44	1 of 1	ENE/150.1	79.6 / -0.45	PRIVATE RESIDENCE 553 LAURIER STREET WEST FURNACE OIL TANK OTTAWA CITY ON K1R 5C9	SPL
Ref No: 122866 Year: Incident Dt: 1/21/1996 Dt MOE Arvl on Scn: MOE Reported Dt: 1/21/1996 Dt Document Closed: Site No: MOE Response: Site County/District: Site Geo Ref Meth: Site District Office: Nearest Watercourse: Site Name: Site Address: Site Region: Site Municipality: OTTAWA CITY Site Lot: Site Conc: Site Geo Ref Accu: Site Map Datum: Northing: Easting: Incident Cause: PIPE/HOSE LEAK Incident Preceding Spill: Environment Impact: CONFIRMED Health Env Consequence: Nature of Impact: Soil contamination Contaminant Qty: System Facility Address: Client Name: Client Type: Source Type:		Municipality No: 20101 Nature of Damage: Discharger Report: Material Group: Impact to Health: Agency Involved: WORKS			

Map Key	Number of Records	Direction/ Distance (m)	Elev/Diff (m)	Site	DB
Contaminant Code: Contaminant Name: Contaminant Limit 1: Contam Limit Freq 1: Contaminant UN No 1: Receiving Medium: LAND Incident Reason: VANDALISM Incident Summary: CITY OF OTTAWA-900 L FURNACE OIL TO BASEMENT & SANITARY SEWER, WORKS. Activity Preceding Spill: Property 2nd Watershed: Property Tertiary Watershed: Sector Type: SAC Action Class: Call Report Locatn Geodata:					

45	1 of 1	ENE/154.8	79.6 / -0.45	555 LAURIER AVE. WEST OTTAWA ON	WWIS
Well ID:	7292922			Flowing (Y/N):	
Construction Date:				Flow Rate:	
Use 1st:	Test Hole			Data Entry Status:	
Use 2nd:				Data Src:	
Final Well Status:	Observation Wells			Date Received:	08/18/2017
Water Type:				Selected Flag:	TRUE
Casing Material:				Abandonment Rec:	
Audit No:	Z206421			Contractor:	7241
Tag:	A182729			Form Version:	7
Constructn Method:				Owner:	
Elevation (m):				County:	OTTAWA-CARLETON
Elevatn Reliabilty:				Lot:	
Depth to Bedrock:				Concession:	
Well Depth:				Concession Name:	
Overburden/Bedrock:				Easting NAD83:	
Pump Rate:				Northing NAD83:	
Static Water Level:				Zone:	
Clear/Cloudy:				UTM Reliability:	
Municipality:	OTTAWA CITY				
Site Info:					
PDF URL (Map):	https://d2khazk8e83rdv.cloudfront.net/moe_mapping/downloads/2Water/Wells_pdfs/729\7292922.pdf				

Additional Detail(s) (Map)

Well Completed Date:	07/11/2017
Year Completed:	2017
Depth (m):	15.24
Latitude:	45.4157443105544
Longitude:	-75.7068600099339
X:	-75.70685984785165
Y:	45.41574430423678
Path:	729\7292922.pdf

Bore Hole Information

Bore Hole ID:	1006710949	Elevation:	
DP2BR:		Elevrc:	
Spatial Status:		Zone:	18
Code OB:		East83:	444693.00
Code OB Desc:		North83:	5029379.00
Open Hole:		Org CS:	UTM83
Cluster Kind:		UTMRC:	4
Date Completed:	07/11/2017	UTMRC Desc:	margin of error : 30 m - 100 m

Map Key	Number of Records	Direction/ Distance (m)	Elev/Diff (m)	Site	DB
Remarks:				Location Method:	WWF
Location Method Desc:		on Water Well Record			
Elevrc Desc:					
Location Source Date:					
Improvement Location Source:					
Improvement Location Method:					
Source Revision Comment:					
Supplier Comment:					
<u>Overburden and Bedrock</u>					
<u>Materials Interval</u>					
Formation ID:		1006842752			
Layer:		1			
Color:		8			
General Color:		BLACK			
Material 1:		11			
Material 1 Desc:		GRAVEL			
Material 2:					
Material 2 Desc:					
Material 3:		66			
Material 3 Desc:		DENSE			
Formation Top Depth:		0.0			
Formation End Depth:		0.3100000023841858			
Formation End Depth UOM:		m			
<u>Overburden and Bedrock</u>					
<u>Materials Interval</u>					
Formation ID:		1006842754			
Layer:		3			
Color:		2			
General Color:		GREY			
Material 1:		15			
Material 1 Desc:		LIMESTONE			
Material 2:					
Material 2 Desc:					
Material 3:		74			
Material 3 Desc:		LAYERED			
Formation Top Depth:		2.440000057220459			
Formation End Depth:		15.239999771118164			
Formation End Depth UOM:		m			
<u>Overburden and Bedrock</u>					
<u>Materials Interval</u>					
Formation ID:		1006842753			
Layer:		2			
Color:		6			
General Color:		BROWN			
Material 1:		28			
Material 1 Desc:		SAND			
Material 2:					
Material 2 Desc:					
Material 3:		66			
Material 3 Desc:		DENSE			
Formation Top Depth:		0.3100000023841858			
Formation End Depth:		2.440000057220459			
Formation End Depth UOM:		m			
<u>Annular Space/Abandonment</u>					
<u>Sealing Record</u>					

Map Key	Number of Records	Direction/ Distance (m)	Elev/Diff (m)	Site	DB
Plug ID:		1006842762			
Layer:		1			
Plug From:		0.0			
Plug To:		0.3100000023841858			
Plug Depth UOM:		m			
<u>Annular Space/Abandonment Sealing Record</u>					
Plug ID:		1006842764			
Layer:		3			
Plug From:		11.880000114440918			
Plug To:		15.239999771118164			
Plug Depth UOM:		m			
<u>Annular Space/Abandonment Sealing Record</u>					
Plug ID:		1006842763			
Layer:		2			
Plug From:		0.3100000023841858			
Plug To:		11.880000114440918			
Plug Depth UOM:		m			
<u>Method of Construction & Well Use</u>					
Method Construction ID:		1006842761			
Method Construction Code:		5			
Method Construction:		Air Percussion			
Other Method Construction:					
<u>Pipe Information</u>					
Pipe ID:		1006842751			
Casing No:		0			
Comment:					
Alt Name:					
<u>Construction Record - Casing</u>					
Casing ID:		1006842758			
Layer:		1			
Material:		5			
Open Hole or Material:		PLASTIC			
Depth From:		0.0			
Depth To:		12.1899995803833			
Casing Diameter:		4.03000020980835			
Casing Diameter UOM:		cm			
Casing Depth UOM:		m			
<u>Construction Record - Screen</u>					
Screen ID:		1006842759			
Layer:		1			
Slot:		10			
Screen Top Depth:		12.1899995803833			
Screen End Depth:		15.239999771118164			
Screen Material:		5			
Screen Depth UOM:		m			

Map Key	Number of Records	Direction/ Distance (m)	Elev/Diff (m)	Site	DB
Screen Diameter UOM:		cm			
Screen Diameter:		4.820000171661377			
<u>Water Details</u>					
Water ID:		1006842757			
Layer:					
Kind Code:					
Kind:					
Water Found Depth:					
Water Found Depth UOM:		m			
<u>Hole Diameter</u>					
Hole ID:		1006842755			
Diameter:		11.430000305175781			
Depth From:		0.0			
Depth To:		3.0999999046325684			
Hole Depth UOM:		m			
Hole Diameter UOM:		cm			
<u>Hole Diameter</u>					
Hole ID:		1006842756			
Diameter:		7.619999885559082			
Depth From:		3.0999999046325684			
Depth To:		15.239999771118164			
Hole Depth UOM:		m			
Hole Diameter UOM:		cm			

[46](#)

1 of 1

WSW/156.5

65.5 / -14.51

ON

WWIS

Well ID:	7332167	Flowing (Y/N):	
Construction Date:		Flow Rate:	
Use 1st:		Data Entry Status:	Yes
Use 2nd:		Data Src:	
Final Well Status:		Date Received:	01/15/2018
Water Type:		Selected Flag:	TRUE
Casing Material:		Abandonment Rec:	
Audit No:	C14133	Contractor:	6894
Tag:		Form Version:	6
Constructn Method:		Owner:	
Elevation (m):		County:	OTTAWA-CARLETON
Elevatn Reliabilty:		Lot:	
Depth to Bedrock:		Concession:	
Well Depth:		Concession Name:	
Overburden/Bedrock:		Easting NAD83:	
Pump Rate:		Northing NAD83:	
Static Water Level:		Zone:	
Clear/Cloudy:		UTM Reliability:	
Municipality:	OTTAWA CITY		
Site Info:			

Additional Detail(s) (Map)

Bore Hole ID:	1007549195	Tag No:	
Depth M:		Contractor:	6894
Year Completed:	2017	Latitude:	45.4145074290611
Well Completed Dt:	09/28/2017	Longitude:	-75.7103591856934
Audit No:	C14133	Y:	45.414507422455415
Path:		X:	-75.71035902378011

Map Key	Number of Records	Direction/ Distance (m)	Elev/Diff (m)	Site	DB
<u>Bore Hole Information</u>					
Bore Hole ID:	1007549195			Elevation:	
DP2BR:				Elevrc:	
Spatial Status:				Zone:	18
Code OB:				East83:	444418.00
Code OB Desc:				North83:	5029244.00
Open Hole:				Org CS:	UTM83
Cluster Kind:				UTMRC:	5
Date Completed:	09/28/2017			UTMRC Desc:	margin of error : 100 m - 300 m
Remarks:				Location Method:	wwr
Location Method Desc:	on Water Well Record				
Elevrc Desc:					
Location Source Date:					
Improvement Location Source:					
Improvement Location Method:					
Source Revision Comment:					
Supplier Comment:					

47	1 of 1	NNW/157.0	69.9 / -10.14	506 COMMISSIONER ST Ottawa ON	WWIS
Well ID:	7387881			Flowing (Y/N):	
Construction Date:				Flow Rate:	
Use 1st:	Monitoring and Test Hole			Data Entry Status:	
Use 2nd:				Data Src:	
Final Well Status:	Monitoring and Test Hole			Date Received:	05/31/2021
Water Type:				Selected Flag:	TRUE
Casing Material:				Abandonment Rec:	
Audit No:	Z359417			Contractor:	7241
Tag:	A318195			Form Version:	7
Constructn Method:				Owner:	
Elevation (m):				County:	OTTAWA-CARLETON
Elevatn Reliability:				Lot:	
Depth to Bedrock:				Concession:	
Well Depth:				Concession Name:	
Overburden/Bedrock:				Easting NAD83:	
Pump Rate:				Northing NAD83:	
Static Water Level:				Zone:	
Clear/Cloudy:				UTM Reliability:	
Municipality:	NEPEAN TOWNSHIP				
Site Info:					

Additional Detail(s) (Map)

Bore Hole ID:	1008662319	Tag No:	A318195
Depth M:		Contractor:	7241
Year Completed:	2021	Latitude:	45.4162435603509
Well Completed Dt:	02/21/2021	Longitude:	-75.7090900950032
Audit No:	Z359417	Y:	45.416243553449505
Path:		X:	-75.70908993272896

Bore Hole Information

Bore Hole ID:	1008662319	Elevation:	
DP2BR:		Elevrc:	
Spatial Status:		Zone:	18
Code OB:		East83:	444519.00
Code OB Desc:		North83:	5029436.00
Open Hole:		Org CS:	UTM83
Cluster Kind:		UTMRC:	4

Map Key	Number of Records	Direction/ Distance (m)	Elev/Diff (m)	Site	DB
Date Completed:	02/21/2021			UTMRC Desc:	margin of error : 30 m - 100 m
Remarks:				Location Method:	wwr
Location Method Desc:	on Water Well Record				
Elevrc Desc:					
Location Source Date:					
Improvement Location Source:					
Improvement Location Method:					
Source Revision Comment:					
Supplier Comment:					
<u>Overburden and Bedrock</u>					
<u>Materials Interval</u>					
Formation ID:	1009888649				
Layer:	3				
Color:	2				
General Color:	GREY				
Material 1:	06				
Material 1 Desc:	SILT				
Material 2:	15				
Material 2 Desc:	LIMESTONE				
Material 3:	66				
Material 3 Desc:	DENSE				
Formation Top Depth:	4.570000171661377				
Formation End Depth:	5.179999828338623				
Formation End Depth UOM:	m				
<u>Overburden and Bedrock</u>					
<u>Materials Interval</u>					
Formation ID:	1009888648				
Layer:	2				
Color:	6				
General Color:	BROWN				
Material 1:	05				
Material 1 Desc:	CLAY				
Material 2:	06				
Material 2 Desc:	SILT				
Material 3:	85				
Material 3 Desc:	SOFT				
Formation Top Depth:	0.3100000023841858				
Formation End Depth:	4.570000171661377				
Formation End Depth UOM:	m				
<u>Overburden and Bedrock</u>					
<u>Materials Interval</u>					
Formation ID:	1009888647				
Layer:	1				
Color:	6				
General Color:	BROWN				
Material 1:	02				
Material 1 Desc:	TOPSOIL				
Material 2:					
Material 2 Desc:					
Material 3:	85				
Material 3 Desc:	SOFT				
Formation Top Depth:	0.0				
Formation End Depth:	0.3100000023841858				
Formation End Depth UOM:	m				
<u>Annular Space/Abandonment</u>					

Map Key	Number of Records	Direction/ Distance (m)	Elev/Diff (m)	Site	DB
<u>Sealing Record</u>					
Plug ID:		1009889578			
Layer:		2			
Plug From:		0.3100000023841858			
Plug To:		1.8300000429153442			
Plug Depth UOM:		m			
<u>Annular Space/Abandonment</u>					
<u>Sealing Record</u>					
Plug ID:		1009889579			
Layer:		3			
Plug From:		1.8300000429153442			
Plug To:		5.179999828338623			
Plug Depth UOM:		m			
<u>Annular Space/Abandonment</u>					
<u>Sealing Record</u>					
Plug ID:		1009889576			
Layer:		1			
Plug From:					
Plug To:					
Plug Depth UOM:					
<u>Annular Space/Abandonment</u>					
<u>Sealing Record</u>					
Plug ID:		1009889577			
Layer:		1			
Plug From:		0.0			
Plug To:		0.3100000023841858			
Plug Depth UOM:		m			
<u>Method of Construction & Well Use</u>					
Method Construction ID:		1009890384			
Method Construction Code:		5			
Method Construction:		Air Percussion			
Other Method Construction:					
<u>Pipe Information</u>					
Pipe ID:		1009723402			
Casing No:		0			
Comment:					
Alt Name:					
<u>Construction Record - Casing</u>					
Casing ID:		1009890720			
Layer:		1			
Material:		5			
Open Hole or Material:		PLASTIC			
Depth From:		0.0			
Depth To:		2.130000114440918			
Casing Diameter:		5.199999809265137			
Casing Diameter UOM:		cm			
Casing Depth UOM:		m			

Map Key	Number of Records	Direction/ Distance (m)	Elev/Diff (m)	Site	DB
<u>Construction Record - Screen</u>					
Screen ID:		1009890952			
Layer:		1			
Slot:		10			
Screen Top Depth:		2.130000114440918			
Screen End Depth:		5.179999828338623			
Screen Material:		5			
Screen Depth UOM:		m			
Screen Diameter UOM:		cm			
Screen Diameter:		6.03000020980835			
<u>Results of Well Yield Testing</u>					
Pumping Test Method Desc:					
Pump Test ID:		1009891421			
Pump Set At:					
Static Level:					
Final Level After Pumping:					
Recommended Pump Depth:					
Pumping Rate:					
Flowing Rate:					
Recommended Pump Rate:					
Levels UOM:		m			
Rate UOM:		LPM			
Water State After Test Code:					
Water State After Test:					
Pumping Test Method:		0			
Pumping Duration HR:					
Pumping Duration MIN:					
Flowing:					
<u>Hole Diameter</u>					
Hole ID:		1009890045			
Diameter:		11.430000305175781			
Depth From:		0.0			
Depth To:		5.179999828338623			
Hole Depth UOM:		m			
Hole Diameter UOM:		cm			

48	1 of 1	E/158.2	79.9 / -0.14	CCC289 Inc.<UNOFFICIAL> 556 Laurier West Ottawa ON	SPL
--------------------	--------	---------	--------------	--	-----

Ref No:	3751-BHWS5S	Municipality No:	
Year:		Nature of Damage:	
Incident Dt:	11/14/2019	Discharger Report:	
Dt MOE Arvl on Scn:		Material Group:	
MOE Reported Dt:	11/14/2019	Impact to Health:	2 - Minor Environment
Dt Document Closed:		Agency Involved:	
Site No:	NA		
MOE Response:	No		
Site County/District:			
Site Geo Ref Meth:			
Site District Office:	Ottawa		
Nearest Watercourse:			
Site Name:	ground level next to building<UNOFFICIAL>		
Site Address:	556 Laurier West		
Site Region:	Eastern		
Site Municipality:	Ottawa		

Map Key	Number of Records	Direction/ Distance (m)	Elev/Diff (m)	Site	DB
Site Lot: Site Conc: Site Geo Ref Accu: Site Map Datum: Northing: 5029340 Easting: 444719 Incident Cause: Incident Preceding Spill: Leak/Break Environment Impact: Health Env Consequence: Nature of Impact: Contaminant Qty: 5 L System Facility Address: Client Name: CCC289 Inc.<UNOFFICIAL> Client Type: Source Type: Valve/Fitting/Piping Contaminant Code: 13 Contaminant Name: FUEL OIL Contaminant Limit 1: Contam Limit Freq 1: Contaminant UN No 1: 1202 Receiving Medium: Land Incident Reason: Material Failure - Poor Design/Substandard Material Incident Summary: TSSA FSB: AGST valvew leaking, cntd Activity Preceding Spill: Property 2nd Watershed: Property Tertiary Watershed: Sector Type: Miscellaneous Industrial SAC Action Class: Call Report Locatn Geodata:					

49 1 of 1 **SW/164.4** **81.4 / 1.40** **ON** **BORE**

Borehole ID:	613250	Inclin FLG:	No
OGF ID:	215514552	SP Status:	Initial Entry
Status:		Surv Elev:	No
Type:	Borehole	Piezometer:	No
Use:		Primary Name:	
Completion Date:	OCT-1971	Municipality:	
Static Water Level:		Lot:	
Primary Water Use:		Township:	
Sec. Water Use:		Latitude DD:	45.413597
Total Depth m:	7.1	Longitude DD:	-75.709419
Depth Ref:	Ground Surface	UTM Zone:	18
Depth Elev:		Easting:	444491
Drill Method:		Northing:	5029142
Orig Ground Elev m:	80	Location Accuracy:	
Elev Reliabil Note:		Accuracy:	Not Applicable
DEM Ground Elev m:	74.9		
Concession:			
Location D:			
Survey D:			
Comments:			

Borehole Geology Stratum

Geology Stratum ID:	218394337	Mat Consistency:	Soft
Top Depth:	6.2	Material Moisture:	
Bottom Depth:	7.1	Material Texture:	
Material Color:	Grey	Non Geo Mat Type:	
Material 1:	Bedrock	Geologic Formation:	
Material 2:	Limestone	Geologic Group:	

Map Key	Number of Records	Direction/ Distance (m)	Elev/Diff (m)	Site	DB
---------	-------------------	-------------------------	---------------	------	----

Material 3: Shale
Material 4:
Gsc Material Description:
Stratum Description: BEDROCK. GREY,SOUND. 00000007TURED. . ED. CLAY. GREY,SOFT TO STIFF,FISSURED. CLAY.
Geology Stratum ID: 218394336
Top Depth: 0
Bottom Depth: 6.2
Material Color: Brown
Material 1:
Material 2: Gravel
Material 3: Sand
Material 4: Silt
Gsc Material Description:
Stratum Description: ARTIFICIAL. BROWN,VERY LOOSE TO COMPACT.

Source

Source Type: Data Survey
Source Orig: Geological Survey of Canada
Source Date: 1956-1972
Confidence: H
Observatio:
Source Name: Urban Geology Automated Information System (UGAIS)
Source Details: File: OTTAWA2.txt RecordID: 057580 NTS_Sheet: 31G05G
Confiden 1: Logged by professional. Exact and complete description of material and properties.

Source List

Source Identifier: 1
Source Type: Data Survey
Source Date: 1956-1972
Scale or Resolution: Varies
Source Name: Urban Geology Automated Information System (UGAIS)
Source Originators: Geological Survey of Canada
Horizontal Datum: NAD27
Vertical Datum: Mean Average Sea Level
Projection Name: Universal Transverse Mercator

[50](#) 1 of 1 SE/166.7 81.9 / 1.86 200 Bronson Ave Ottawa On
 Ottawa ON K1R6H4 **EHS**

Order No: 20140612012
Status: C
Report Type: Standard Report
Report Date: 20-JUN-14
Date Received: 12-JUN-14
Previous Site Name:
Lot/Building Size: 0.16 acres
Additional Info Ordered:
Nearest Intersection:
Municipality: City of Ottawa
Client Prov/State: ON
Search Radius (km): .25
X: -75.707297
Y: 45.413641

[51](#) 1 of 1 SE/167.3 81.6 / 1.55 City of Ottawa
 Bronson Avenue at Nepean Street
 Ottawa ON **SPL**

Ref No: 7754-7FNTVB
Year:
Incident Dt:
Dt MOE Arvl on Scn:
MOE Reported Dt: 6/16/2008
Dt Document Closed: 6/28/2008
Site No:
MOE Response: No Further Response (PR-PIR Table A)
Site County/District:
Site Geo Ref Meth:

Map Key	Number of Records	Direction/ Distance (m)	Elev/Diff (m)	Site	DB
Site District Office: Nearest Watercourse: Site Name: Site Address: Site Region: Site Municipality: Site Lot: Site Conc: Site Geo Ref Accu: Site Map Datum: Northing: Easting: Incident Cause: Incident Preceding Spill: Environment Impact: Health Env Consequence: Nature of Impact: Contaminant Qty: System Facility Address: Client Name: Client Type: Source Type: Contaminant Code: Contaminant Name: Contaminant Limit 1: Contam Limit Freq 1: Contaminant UN No 1: Receiving Medium: Incident Reason: Incident Summary: Activity Preceding Spill: Property 2nd Watershed: Property Tertiary Watershed: Sector Type: SAC Action Class: Call Report Locatn Geodata:		Ottawa on Bronson Avenue, northbound lane at Nepean Street<UNOFFICIAL> Ottawa Pipe Or Hose Leak Not Anticipated 10 L City of Ottawa 24 ETHYLENE GLYCOL (ANTIFREEZE) Equipment Failure O.C. Transpo - 10 L of anti-freeze to sewer. Watercourse Spills			

[52](#)

1 of 11

ESE/168.1

80.9 / 0.86

BRONSON PLACE REALTIES LTD.
420-440 GLOUCESTER STREET
OTTAWA ON K1R 7T8

GEN

Generator No: ON3629514
SIC Code:
SIC Description:
Approval Years: 02
PO Box No:
Country:
Status:
Co Admin:
Choice of Contact:
Phone No Admin:
Contaminated Facility:
MHSW Facility:

Detail(s)

Waste Class: 146
Waste Class Name: OTHER SPECIFIED INORGANICS

Waste Class: 243
Waste Class Name: PCB'S

Map Key	Number of Records	Direction/ Distance (m)	Elev/Diff (m)	Site	DB
52	2 of 11	ESE/168.1	80.9 / 0.86	BRONSON PLACE REALTIES LTD. SUITE 111-440 GLOUCESTER STREET OTTAWA ON K1R 7T8	GEN

Generator No: ON3629514
SIC Code: 531310
SIC Description: Real Estate Property Managers
Approval Years: 03,04,05
PO Box No:
Country:
Status:
Co Admin:
Choice of Contact:
Phone No Admin:
Contaminated Facility:
MHSW Facility:

Detail(s)

Waste Class: 243
Waste Class Name: PCB'S

Waste Class: 145
Waste Class Name: PAINT/PIGMENT/COATING RESIDUES

Waste Class: 146
Waste Class Name: OTHER SPECIFIED INORGANICS

52	3 of 11	ESE/168.1	80.9 / 0.86	Bronson Place 111-440 Gloucester St Ottawa ON K1R 7T8	GEN
--------------------	---------	-----------	-------------	---	-----

Generator No: ON3390451
SIC Code: 531111
SIC Description: Lessors of Residential Buildings and Dwellings (except Social Housing Projects)
Approval Years: 2009
PO Box No:
Country:
Status:
Co Admin:
Choice of Contact:
Phone No Admin:
Contaminated Facility:
MHSW Facility:

Detail(s)

Waste Class: 251
Waste Class Name: OIL SKIMMINGS & SLUDGES

52	4 of 11	ESE/168.1	80.9 / 0.86	Bronson Place 111-440 Gloucester St Ottawa ON K1R 7T8	GEN
--------------------	---------	-----------	-------------	---	-----

Generator No: ON3390451
SIC Code: 531111
SIC Description: Lessors of Residential Buildings and Dwellings (except Social Housing Projects)
Approval Years: 2010
PO Box No:
Country:
Status:
Co Admin:
Choice of Contact:

Map Key	Number of Records	Direction/ Distance (m)	Elev/Diff (m)	Site	DB
Phone No Admin: Contaminated Facility: MHSW Facility:					
<u>Detail(s)</u>					
Waste Class:		251			
Waste Class Name:		OIL SKIMMINGS & SLUDGES			
52	5 of 11	ESE/168.1	80.9 / 0.86	Bronson Place 111-440 Gloucester St Ottawa ON K1R 7T8	GEN
Generator No:		ON3390451			
SIC Code:		531111			
SIC Description:		Lessors of Residential Buildings and Dwellings (except Social Housing Projects)			
Approval Years:		2011			
PO Box No:					
Country:					
Status:					
Co Admin:					
Choice of Contact:					
Phone No Admin:					
Contaminated Facility:					
MHSW Facility:					
<u>Detail(s)</u>					
Waste Class:		251			
Waste Class Name:		OIL SKIMMINGS & SLUDGES			
52	6 of 11	ESE/168.1	80.9 / 0.86	Bronson Place 111-440 Gloucester St Ottawa ON K1R 7T8	GEN
Generator No:		ON3390451			
SIC Code:		531111			
SIC Description:		Lessors of Residential Buildings and Dwellings (except Social Housing Projects)			
Approval Years:		2012			
PO Box No:					
Country:					
Status:					
Co Admin:					
Choice of Contact:					
Phone No Admin:					
Contaminated Facility:					
MHSW Facility:					
<u>Detail(s)</u>					
Waste Class:		251			
Waste Class Name:		OIL SKIMMINGS & SLUDGES			
52	7 of 11	ESE/168.1	80.9 / 0.86	Bronson Place 111-440 Gloucester St Ottawa ON	GEN
Generator No:		ON3390451			
SIC Code:		531111			
SIC Description:		LESSORS OF RESIDENTIAL BUILDINGS AND DWELLINGS (EXCEPT SOCIAL HOUSING PROJECTS)			
Approval Years:		2013			

Map Key	Number of Records	Direction/ Distance (m)	Elev/Diff (m)	Site	DB
PO Box No: Country: Status: Co Admin: Choice of Contact: Phone No Admin: Contaminated Facility: MHSW Facility:					
<u>Detail(s)</u>					
Waste Class:		251			
Waste Class Name:		OIL SKIMMINGS & SLUDGES			
52	8 of 11	ESE/168.1	80.9 / 0.86	Bronson Place 111-440 Gloucester St Ottawa ON K1R7T8	GEN
Generator No:		ON3390451			
SIC Code:		531111			
SIC Description:		LESSORS OF RESIDENTIAL BUILDINGS AND DWELLINGS (EXCEPT SOCIAL HOUSING PROJECTS)			
Approval Years:		2016			
PO Box No:					
Country:		Canada			
Status:					
Co Admin:		Melanie Charar			
Choice of Contact:		CO_ADMIN			
Phone No Admin:		613-238-1053 Ext.			
Contaminated Facility:		No			
MHSW Facility:		No			
<u>Detail(s)</u>					
Waste Class:		251			
Waste Class Name:		OIL SKIMMINGS & SLUDGES			
52	9 of 11	ESE/168.1	80.9 / 0.86	Bronson Place 111-440 Gloucester St Ottawa ON K1R7T8	GEN
Generator No:		ON3390451			
SIC Code:		531111			
SIC Description:		LESSORS OF RESIDENTIAL BUILDINGS AND DWELLINGS (EXCEPT SOCIAL HOUSING PROJECTS)			
Approval Years:		2015			
PO Box No:					
Country:		Canada			
Status:					
Co Admin:		Melanie Charar			
Choice of Contact:		CO_ADMIN			
Phone No Admin:		613-238-1053 Ext.			
Contaminated Facility:		No			
MHSW Facility:		No			
<u>Detail(s)</u>					
Waste Class:		251			
Waste Class Name:		OIL SKIMMINGS & SLUDGES			
52	10 of 11	ESE/168.1	80.9 / 0.86	Bronson Place 111-440 Gloucester St Ottawa ON K1R7T8	GEN

Map Key	Number of Records	Direction/ Distance (m)	Elev/Diff (m)	Site	DB
Generator No: ON3390451 SIC Code: 531111 SIC Description: LESSORS OF RESIDENTIAL BUILDINGS AND DWELLINGS (EXCEPT SOCIAL HOUSING PROJECTS) Approval Years: 2014 PO Box No: Country: Canada Status: Co Admin: Melanie Chaar Choice of Contact: CO_ADMIN Phone No Admin: 613-238-1053 Ext. Contaminated Facility: No MHSW Facility: No					
<u>Detail(s)</u>					
Waste Class: 251 Waste Class Name: OIL SKIMMINGS & SLUDGES					
52	11 of 11	ESE/168.1	80.9 / 0.86	Bronson Place 111-440 Gloucester St Ottawa ON K1R7T8	GEN
Generator No: ON3390451 SIC Code: SIC Description: Approval Years: As of Dec 2018 PO Box No: Country: Canada Status: Registered Co Admin: Choice of Contact: Phone No Admin: Contaminated Facility: MHSW Facility:					
<u>Detail(s)</u>					
Waste Class: 251 L Waste Class Name: Waste oils/sludges (petroleum based)					
53	1 of 1	W/172.2	61.9 / -18.14	N/A Ottawa ON	EHS
Order No: 20130627021 Status: C Report Type: Custom Report Report Date: 02-JUL-13 Date Received: 27-JUN-13 Previous Site Name: Lot/Building Size: Additional Info Ordered:					
Nearest Intersection: Municipality: Client Prov/State: ON Search Radius (km): .5 X: -75.710572 Y: 45.415292					
54	1 of 1	NNE/173.0	77.9 / -2.11	488 Albert St Ottawa ON K1R 5B5	EHS
Order No: 20312300042 Status: C Report Type: Standard Report Report Date: 26-NOV-20 Date Received: 23-NOV-20					
Nearest Intersection: Municipality: Client Prov/State: ON Search Radius (km): .25 X: -75.7077524					

Map Key	Number of Records	Direction/ Distance (m)	Elev/Diff (m)	Site	DB
<i>Previous Site Name:</i>				Y:	45.416386
<i>Lot/Building Size:</i>					
<i>Additional Info Ordered:</i>					

55	1 of 1	NE/180.3	78.2 / -1.83	City of Ottawa On Slater between Bronson and Bay St on Left side Ottawa ON	SPL
<i>Ref No:</i>	5112-7LTUU9			<i>Municipality No:</i>	
<i>Year:</i>				<i>Nature of Damage:</i>	
<i>Incident Dt:</i>				<i>Discharger Report:</i>	
<i>Dt MOE Arvl on Scn:</i>				<i>Material Group:</i>	
<i>MOE Reported Dt:</i>	11/28/2008			<i>Impact to Health:</i>	
<i>Dt Document Closed:</i>	12/3/2008			<i>Agency Involved:</i>	
<i>Site No:</i>					
<i>MOE Response:</i>	No Field Response				
<i>Site County/District:</i>					
<i>Site Geo Ref Meth:</i>					
<i>Site District Office:</i>	Ottawa				
<i>Nearest Watercourse:</i>					
<i>Site Name:</i>	Roadway<UNOFFICIAL>				
<i>Site Address:</i>					
<i>Site Region:</i>					
<i>Site Municipality:</i>	Ottawa				
<i>Site Lot:</i>					
<i>Site Conc:</i>					
<i>Site Geo Ref Accu:</i>					
<i>Site Map Datum:</i>					
<i>Northing:</i>					
<i>Easting:</i>					
<i>Incident Cause:</i>	Discharge Or Bypass To A Watercourse				
<i>Incident Preceding Spill:</i>					
<i>Environment Impact:</i>	Not Anticipated				
<i>Health Env Consequence:</i>					
<i>Nature of Impact:</i>					
<i>Contaminant Qty:</i>	20 L				
<i>System Facility Address:</i>					
<i>Client Name:</i>	City of Ottawa				
<i>Client Type:</i>					
<i>Source Type:</i>					
<i>Contaminant Code:</i>	27				
<i>Contaminant Name:</i>	COOLANT N.O.S.				
<i>Contaminant Limit 1:</i>					
<i>Contam Limit Freq 1:</i>					
<i>Contaminant UN No 1:</i>					
<i>Receiving Medium:</i>					
<i>Incident Reason:</i>	Equipment Failure				
<i>Incident Summary:</i>	Radiator fluid to CB				
<i>Activity Preceding Spill:</i>					
<i>Property 2nd Watershed:</i>					
<i>Property Tertiary Watershed:</i>					
<i>Sector Type:</i>	Other				
<i>SAC Action Class:</i>	Watercourse Spills				
<i>Call Report Locatn Geodata:</i>					

56	1 of 1	WSW/180.4	66.6 / -13.39	OLRT Constructors across from 670 Albert St Ottawa ON	SPL
<i>Ref No:</i>	3824-9ZHJS6			<i>Municipality No:</i>	
<i>Year:</i>				<i>Nature of Damage:</i>	

Map Key	Number of Records	Direction/ Distance (m)	Elev/Diff (m)	Site	DB
Incident Dt:	8/18/2015			Discharger Report:	
Dt MOE Arvl on Scrn:				Material Group:	
MOE Reported Dt:	8/18/2015			Impact to Health:	
Dt Document Closed:				Agency Involved:	
Site No:		NA			
MOE Response:		No			
Site County/District:					
Site Geo Ref Meth:					
Site District Office:					
Nearest Watercourse:					
Site Name:		Construction Site<UNOFFICIAL>			
Site Address:		across from 670 Albert St			
Site Region:					
Site Municipality:		Ottawa			
Site Lot:					
Site Conc:					
Site Geo Ref Accu:					
Site Map Datum:					
Northing:		5029770			
Easting:		445951			
Incident Cause:					
Incident Preceding Spill:					
Environment Impact:					
Health Env Consequence:					
Nature of Impact:					
Contaminant Qty:		10 L			
System Facility Address:					
Client Name:		OLRT Constructors			
Client Type:					
Source Type:					
Contaminant Code:		46			
Contaminant Name:		WATER/DYE SOLUTION			
Contaminant Limit 1:					
Contam Limit Freq 1:					
Contaminant UN No 1:					
Receiving Medium:					
Incident Reason:		Unknown / N/A			
Incident Summary:		OLRT: spill 10 L fluid, cleaning			
Activity Preceding Spill:					
Property 2nd Watershed:					
Property Tertiary Watershed:					
Sector Type:		Unknown / N/A			
SAC Action Class:		Land Spills			
Call Report Locatn Geodata:					

[57](#) 1 of 1 W/183.5 63.9 / -16.14 557 WELLINGTON ST Ottawa ON WWIS

Well ID:	7238459	Flowing (Y/N):	
Construction Date:		Flow Rate:	
Use 1st:	Monitoring and Test Hole	Data Entry Status:	
Use 2nd:	0	Data Src:	
Final Well Status:	0	Date Received:	03/23/2015
Water Type:		Selected Flag:	TRUE
Casing Material:		Abandonment Rec:	
Audit No:	Z201400	Contractor:	7241
Tag:	A175628	Form Version:	7
Constructn Method:		Owner:	
Elevation (m):		County:	OTTAWA-CARLETON
Elevatn Reliability:		Lot:	
Depth to Bedrock:		Concession:	
Well Depth:		Concession Name:	
Overburden/Bedrock:		Easting NAD83:	
Pump Rate:		Northing NAD83:	

Map Key	Number of Records	Direction/ Distance (m)	Elev/Diff (m)	Site	DB
Static Water Level:				Zone:	
Clear/Cloudy:				UTM Reliability:	
Municipality:		NEPEAN TOWNSHIP			
Site Info:					
PDF URL (Map):		https://d2khazk8e83rdv.cloudfront.net/moe_mapping/downloads/2Water/Wells_pdfs/723\7238459.pdf			
<u>Additional Detail(s) (Map)</u>					
Well Completed Date:		03/01/2015			
Year Completed:		2015			
Depth (m):		7.01			
Latitude:		45.4146489737599			
Longitude:		-75.7107571534512			
X:		-75.71075699078172			
Y:		45.4146489670097			
Path:		723\7238459.pdf			
<u>Bore Hole Information</u>					
Bore Hole ID:		1005313987		Elevation:	
DP2BR:				Elevrc:	
Spatial Status:				Zone:	18
Code OB:				East83:	444387.00
Code OB Desc:				North83:	5029260.00
Open Hole:				Org CS:	UTM83
Cluster Kind:				UTMRC:	4
Date Completed:		03/01/2015		UTMRC Desc:	margin of error : 30 m - 100 m
Remarks:				Location Method:	wwr
Location Method Desc:		on Water Well Record			
Elevrc Desc:					
Location Source Date:					
Improvement Location Source:					
Improvement Location Method:					
Source Revision Comment:					
Supplier Comment:					
<u>Overburden and Bedrock</u>					
<u>Materials Interval</u>					
Formation ID:		1005563131			
Layer:		3			
Color:		2			
General Color:		GREY			
Material 1:		08			
Material 1 Desc:		FINE SAND			
Material 2:		06			
Material 2 Desc:		SILT			
Material 3:		73			
Material 3 Desc:		HARD			
Formation Top Depth:		5.789999961853027			
Formation End Depth:		7.010000228881836			
Formation End Depth UOM:		m			
<u>Overburden and Bedrock</u>					
<u>Materials Interval</u>					
Formation ID:		1005563130			
Layer:		2			
Color:		2			
General Color:		GREY			
Material 1:		08			

Map Key	Number of Records	Direction/ Distance (m)	Elev/Diff (m)	Site	DB
Material 1 Desc:		FINE SAND			
Material 2:		06			
Material 2 Desc:		SILT			
Material 3:		73			
Material 3 Desc:		HARD			
Formation Top Depth:		3.9600000381469727			
Formation End Depth:		5.789999961853027			
Formation End Depth UOM:		m			
<u>Overburden and Bedrock</u>					
<u>Materials Interval</u>					
Formation ID:		1005563129			
Layer:		1			
Color:		6			
General Color:		BROWN			
Material 1:		28			
Material 1 Desc:		SAND			
Material 2:					
Material 2 Desc:					
Material 3:		73			
Material 3 Desc:		HARD			
Formation Top Depth:		0.0			
Formation End Depth:		3.9600000381469727			
Formation End Depth UOM:		m			
<u>Annular Space/Abandonment</u>					
<u>Sealing Record</u>					
Plug ID:		1005563141			
Layer:		3			
Plug From:		3.6600000858306885			
Plug To:		7.010000228881836			
Plug Depth UOM:		m			
<u>Annular Space/Abandonment</u>					
<u>Sealing Record</u>					
Plug ID:		1005563139			
Layer:		1			
Plug From:		0.0			
Plug To:		0.3100000023841858			
Plug Depth UOM:		m			
<u>Annular Space/Abandonment</u>					
<u>Sealing Record</u>					
Plug ID:		1005563140			
Layer:		2			
Plug From:		0.3100000023841858			
Plug To:		3.6600000858306885			
Plug Depth UOM:		m			
<u>Method of Construction & Well</u>					
<u>Use</u>					
Method Construction ID:		1005563138			
Method Construction Code:		5			
Method Construction:		Air Percussion			
Other Method Construction:					

Map Key	Number of Records	Direction/ Distance (m)	Elev/Diff (m)	Site	DB
<u>Pipe Information</u>					
Pipe ID:		1005563128			
Casing No:		0			
Comment:					
Alt Name:					
<u>Construction Record - Casing</u>					
Casing ID:		1005563134			
Layer:		1			
Material:		5			
Open Hole or Material:		PLASTIC			
Depth From:		0.0			
Depth To:		3.9600000381469727			
Casing Diameter:		6.03000020980835			
Casing Diameter UOM:		cm			
Casing Depth UOM:		m			
<u>Construction Record - Screen</u>					
Screen ID:		1005563135			
Layer:		1			
Slot:		10			
Screen Top Depth:		3.9600000381469727			
Screen End Depth:		7.010000228881836			
Screen Material:		5			
Screen Depth UOM:		m			
Screen Diameter UOM:		cm			
Screen Diameter:		5.199999809265137			
<u>Water Details</u>					
Water ID:		1005563133			
Layer:					
Kind Code:					
Kind:					
Water Found Depth:					
Water Found Depth UOM:		m			
<u>Hole Diameter</u>					
Hole ID:		1005563132			
Diameter:		11.430000305175781			
Depth From:		0.0			
Depth To:		7.010000228881836			
Hole Depth UOM:		m			
Hole Diameter UOM:		cm			

58

1 of 1

SE/184.8

81.9 / 1.86

206 Bronson Ave
Ottawa ON K1R6H4

EHS

Order No: 20160509154
Status: C
Report Type: RSC Premium Package (Urban)
Report Date: 16-MAY-16
Date Received: 09-MAY-16
Previous Site Name:
Lot/Building Size: 560m2
Additional Info Ordered: City Directory

Nearest Intersection:
Municipality:
Client Prov/State: ON
Search Radius (km): .3
X: -75.707244
Y: 45.413473

Map Key	Number of Records	Direction/ Distance (m)	Elev/Diff (m)	Site	DB
59	1 of 24	SSW/190.8	82.3 / 2.28	SAINT-VINCENT HOSPITAL 60 CAMBRIDGE STREET NORTH OTTAWA CITY ON K1R 7A5	CA
Certificate #: 8-4104-93- Application Year: 93 Issue Date: 10/21/1993 Approval Type: Industrial air Status: Approved Application Type: Client Name: Client Address: Client City: Client Postal Code: Project Description: FLU-ACE TOWER REACTIVE SCRUBBING SYSTEM Contaminants: Nitrogen Oxides Emission Control: No Controls					
59	2 of 24	SSW/190.8	82.3 / 2.28	SISTERS OF CHARITY OF OTTAWA HEALTH SERV LOTS 1-19, 60 CAMBRIDGE ST.N. OTTAWA CITY ON K1R 7A5	CA
Certificate #: 3-0577-96- Application Year: 96 Issue Date: 7/17/1996 Approval Type: Municipal sewage Status: Approved Application Type: Client Name: Client Address: Client City: Client Postal Code: Project Description: Contaminants: Emission Control:					
59	3 of 24	SSW/190.8	82.3 / 2.28	HOPITAL SAINT-VINCENT HOSPITAL 60 CAMBRIDGE STREET NORTH OTTAWA ON K1R 7A5	GEN
Generator No: ON0386700 SIC Code: 8613 SIC Description: EXTENDED CARE HOSP. Approval Years: 86,87,88 PO Box No: Country: Status: Co Admin: Choice of Contact: Phone No Admin: Contaminated Facility: MHSW Facility:					
<u>Detail(s)</u>					
Waste Class: 312 Waste Class Name: PATHOLOGICAL WASTES					

Map Key	Number of Records	Direction/ Distance (m)	Elev/Diff (m)	Site	DB
59	4 of 24	SSW/190.8	82.3 / 2.28	HOPITAL SAINT-VINCENT HOSPITAL 60 CAMBRIDGE STREET NORTH OTTAWA ON K1R 7A5	GEN
Generator No:		ON0386700			
SIC Code:		8613			
SIC Description:		EXTENDED CARE HOSP.			
Approval Years:		89,90			
PO Box No:					
Country:					
Status:					
Co Admin:					
Choice of Contact:					
Phone No Admin:					
Contaminated Facility:					
MHSW Facility:					
<u>Detail(s)</u>					
Waste Class:		145			
Waste Class Name:		PAINT/PIGMENT/COATING RESIDUES			
Waste Class:		148			
Waste Class Name:		INORGANIC LABORATORY CHEMICALS			
Waste Class:		212			
Waste Class Name:		ALIPHATIC SOLVENTS			
Waste Class:		213			
Waste Class Name:		PETROLEUM DISTILLATES			
Waste Class:		261			
Waste Class Name:		PHARMACEUTICALS			
Waste Class:		312			
Waste Class Name:		PATHOLOGICAL WASTES			

59	5 of 24	SSW/190.8	82.3 / 2.28	SAINT-VINCENT HOSPITAL 20-044 60 CAMBRIDGE STREET NORTH OTTAWA ON K1R 7A5	GEN
Generator No:		ON0386700			
SIC Code:		8613			
SIC Description:		EXTENDED CARE HOSP.			
Approval Years:		92,93,94,95,96			
PO Box No:					
Country:					
Status:					
Co Admin:					
Choice of Contact:					
Phone No Admin:					
Contaminated Facility:					
MHSW Facility:					
<u>Detail(s)</u>					
Waste Class:		112			
Waste Class Name:		ACID WASTE - HEAVY METALS			
Waste Class:		121			
Waste Class Name:		ALKALINE WASTES - HEAVY METALS			
Waste Class:		145			

Map Key	Number of Records	Direction/ Distance (m)	Elev/Diff (m)	Site	DB
Waste Class Name:		PAINT/PIGMENT/COATING RESIDUES			
Waste Class:		148			
Waste Class Name:		INORGANIC LABORATORY CHEMICALS			
Waste Class:		212			
Waste Class Name:		ALIPHATIC SOLVENTS			
Waste Class:		213			
Waste Class Name:		PETROLEUM DISTILLATES			
Waste Class:		252			
Waste Class Name:		WASTE OILS & LUBRICANTS			
Waste Class:		261			
Waste Class Name:		PHARMACEUTICALS			
Waste Class:		263			
Waste Class Name:		ORGANIC LABORATORY CHEMICALS			
Waste Class:		264			
Waste Class Name:		PHOTOPROCESSING WASTES			
Waste Class:		312			
Waste Class Name:		PATHOLOGICAL WASTES			

[59](#)

6 of 24

SSW/190.8

82.3 / 2.28

**SAINT-VINCENT HOSPITAL
60 CAMBRIDGE STREET NORTH
OTTAWA ON K1R 7A5**

GEN

Generator No: ON0386700
SIC Code: 8613
SIC Description: EXTENDED CARE HOSP.
Approval Years: 97,98,99,00,01,02,03,04
PO Box No:
Country:
Status:
Co Admin:
Choice of Contact:
Phone No Admin:
Contaminated Facility:
MHSW Facility:

Detail(s)

Waste Class: 148
Waste Class Name: INORGANIC LABORATORY CHEMICALS

Waste Class: 112
Waste Class Name: ACID WASTE - HEAVY METALS

Waste Class: 121
Waste Class Name: ALKALINE WASTES - HEAVY METALS

Waste Class: 145
Waste Class Name: PAINT/PIGMENT/COATING RESIDUES

Waste Class: 213
Waste Class Name: PETROLEUM DISTILLATES

Waste Class: 222
Waste Class Name: HEAVY FUELS

Waste Class: 252

Map Key	Number of Records	Direction/ Distance (m)	Elev/Diff (m)	Site	DB
Waste Class Name:		WASTE OILS & LUBRICANTS			
Waste Class:		261			
Waste Class Name:		PHARMACEUTICALS			
Waste Class:		263			
Waste Class Name:		ORGANIC LABORATORY CHEMICALS			
Waste Class:		264			
Waste Class Name:		PHOTOPROCESSING WASTES			
Waste Class:		312			
Waste Class Name:		PATHOLOGICAL WASTES			
Waste Class:		212			
Waste Class Name:		ALIPHATIC SOLVENTS			
59	7 of 24	SSW/190.8	82.3 / 2.28	ST-VINCENT HOSPITAL 60 CAMBRIDGE ST. OTTAWA ON K1R 7A5	GEN
Generator No:		ON0763900			
SIC Code:		0000			
SIC Description:		*** NOT DEFINED ***			
Approval Years:		86,87,88,89,90,92,93,94			
PO Box No:					
Country:					
Status:					
Co Admin:					
Choice of Contact:					
Phone No Admin:					
Contaminated Facility:					
MHSW Facility:					
59	8 of 24	SSW/190.8	82.3 / 2.28	SCO HEALTH SERVICE 60 Cambridge Street North Ottawa ON K1R 7A5	GEN
Generator No:		ON0386700			
SIC Code:		622310			
SIC Description:		Specialty (except Psychiatric and Substance Abuse) Hospitals			
Approval Years:		05,06			
PO Box No:					
Country:					
Status:					
Co Admin:					
Choice of Contact:					
Phone No Admin:					
Contaminated Facility:					
MHSW Facility:					
<u>Detail(s)</u>					
Waste Class:		112			
Waste Class Name:		ACID WASTE - HEAVY METALS			
Waste Class:		148			
Waste Class Name:		INORGANIC LABORATORY CHEMICALS			
Waste Class:		213			
Waste Class Name:		PETROLEUM DISTILLATES			
Waste Class:		222			

Map Key	Number of Records	Direction/ Distance (m)	Elev/Diff (m)	Site	DB
Waste Class Name:		HEAVY FUELS			
Waste Class:		252			
Waste Class Name:		WASTE OILS & LUBRICANTS			
Waste Class:		261			
Waste Class Name:		PHARMACEUTICALS			
Waste Class:		121			
Waste Class Name:		ALKALINE WASTES - HEAVY METALS			
Waste Class:		145			
Waste Class Name:		PAINT/PIGMENT/COATING RESIDUES			
Waste Class:		146			
Waste Class Name:		OTHER SPECIFIED INORGANICS			
Waste Class:		212			
Waste Class Name:		ALIPHATIC SOLVENTS			
Waste Class:		221			
Waste Class Name:		LIGHT FUELS			
Waste Class:		264			
Waste Class Name:		PHOTOPROCESSING WASTES			
Waste Class:		263			
Waste Class Name:		ORGANIC LABORATORY CHEMICALS			
Waste Class:		312			
Waste Class Name:		PATHOLOGICAL WASTES			

[59](#)

9 of 24

SSW/190.8

82.3 / 2.28

BRUYERE CONTINUING CARE INC
60 Cambridge Street North
Ottawa ON K1R 7A5

GEN

Generator No: ON0386700
SIC Code: 622310
SIC Description: Specialty (except Psychiatric and Substance Abuse) Hospitals
Approval Years: 07,08
PO Box No:
Country:
Status:
Co Admin:
Choice of Contact:
Phone No Admin:
Contaminated Facility:
MHSW Facility:

Detail(s)

Waste Class: 112
Waste Class Name: ACID WASTE - HEAVY METALS

Waste Class: 121
Waste Class Name: ALKALINE WASTES - HEAVY METALS

Waste Class: 145
Waste Class Name: PAINT/PIGMENT/COATING RESIDUES

Waste Class: 213
Waste Class Name: PETROLEUM DISTILLATES

Waste Class: 146

Map Key	Number of Records	Direction/ Distance (m)	Elev/Diff (m)	Site	DB
Waste Class Name:		OTHER SPECIFIED INORGANICS			
Waste Class:		148			
Waste Class Name:		INORGANIC LABORATORY CHEMICALS			
Waste Class:		212			
Waste Class Name:		ALIPHATIC SOLVENTS			
Waste Class:		221			
Waste Class Name:		LIGHT FUELS			
Waste Class:		222			
Waste Class Name:		HEAVY FUELS			
Waste Class:		251			
Waste Class Name:		OIL SKIMMINGS & SLUDGES			
Waste Class:		252			
Waste Class Name:		WASTE OILS & LUBRICANTS			
Waste Class:		261			
Waste Class Name:		PHARMACEUTICALS			
Waste Class:		263			
Waste Class Name:		ORGANIC LABORATORY CHEMICALS			
Waste Class:		264			
Waste Class Name:		PHOTOPROCESSING WASTES			
Waste Class:		312			
Waste Class Name:		PATHOLOGICAL WASTES			
Waste Class:		331			
Waste Class Name:		WASTE COMPRESSED GASES			

[59](#)

10 of 24

SSW/190.8

82.3 / 2.28

BRUYERE CONTINUING CARE INC
60 Cambridge Street North
Ottawa ON K1R 7A5

GEN

Generator No: ON0386700
SIC Code: 622111
SIC Description: General (except Paediatric) Hospitals
Approval Years: 2009
PO Box No:
Country:
Status:
Co Admin:
Choice of Contact:
Phone No Admin:
Contaminated Facility:
MHSW Facility:

Detail(s)

Waste Class: 112
Waste Class Name: ACID WASTE - HEAVY METALS

Waste Class: 145
Waste Class Name: PAINT/PIGMENT/COATING RESIDUES

Waste Class: 146
Waste Class Name: OTHER SPECIFIED INORGANICS

Waste Class: 148

Map Key	Number of Records	Direction/ Distance (m)	Elev/Diff (m)	Site	DB
Waste Class Name:		INORGANIC LABORATORY CHEMICALS			
Waste Class:		213			
Waste Class Name:		PETROLEUM DISTILLATES			
Waste Class:		221			
Waste Class Name:		LIGHT FUELS			
Waste Class:		222			
Waste Class Name:		HEAVY FUELS			
Waste Class:		251			
Waste Class Name:		OIL SKIMMINGS & SLUDGES			
Waste Class:		252			
Waste Class Name:		WASTE OILS & LUBRICANTS			
Waste Class:		261			
Waste Class Name:		PHARMACEUTICALS			
Waste Class:		263			
Waste Class Name:		ORGANIC LABORATORY CHEMICALS			
Waste Class:		312			
Waste Class Name:		PATHOLOGICAL WASTES			
Waste Class:		331			
Waste Class Name:		WASTE COMPRESSED GASES			

[59](#)

11 of 24

SSW/190.8

82.3 / 2.28

BRUYERE CONTINUING CARE INC
60 Cambridge Street North
Ottawa ON K1R 7A5

GEN

Generator No: ON0386700
SIC Code: 622111
SIC Description: General (except Paediatric) Hospitals
Approval Years: 2010
PO Box No:
Country:
Status:
Co Admin:
Choice of Contact:
Phone No Admin:
Contaminated Facility:
MHSW Facility:

Detail(s)

Waste Class: 263
Waste Class Name: ORGANIC LABORATORY CHEMICALS

Waste Class: 112
Waste Class Name: ACID WASTE - HEAVY METALS

Waste Class: 252
Waste Class Name: WASTE OILS & LUBRICANTS

Waste Class: 222
Waste Class Name: HEAVY FUELS

Waste Class: 261
Waste Class Name: PHARMACEUTICALS

Waste Class: 312

Map Key	Number of Records	Direction/ Distance (m)	Elev/Diff (m)	Site	DB
Waste Class Name:		PATHOLOGICAL WASTES			
Waste Class:		146			
Waste Class Name:		OTHER SPECIFIED INORGANICS			
Waste Class:		251			
Waste Class Name:		OIL SKIMMINGS & SLUDGES			
Waste Class:		148			
Waste Class Name:		INORGANIC LABORATORY CHEMICALS			
Waste Class:		331			
Waste Class Name:		WASTE COMPRESSED GASES			
Waste Class:		213			
Waste Class Name:		PETROLEUM DISTILLATES			
Waste Class:		145			
Waste Class Name:		PAINT/PIGMENT/COATING RESIDUES			
Waste Class:		221			
Waste Class Name:		LIGHT FUELS			

59	12 of 24	SSW/190.8	82.3 / 2.28	BRUYERE CONTINUING CARE INC 60 Cambridge Street North Ottawa ON K1R 7A5	GEN
--------------------	----------	------------------	--------------------	--	------------

Generator No: ON0386700
SIC Code: 622111
SIC Description: General (except Paediatric) Hospitals
Approval Years: 2011
PO Box No:
Country:
Status:
Co Admin:
Choice of Contact:
Phone No Admin:
Contaminated Facility:
MHSW Facility:

Detail(s)

Waste Class: 251
Waste Class Name: OIL SKIMMINGS & SLUDGES

Waste Class: 145
Waste Class Name: PAINT/PIGMENT/COATING RESIDUES

Waste Class: 213
Waste Class Name: PETROLEUM DISTILLATES

Waste Class: 112
Waste Class Name: ACID WASTE - HEAVY METALS

Waste Class: 331
Waste Class Name: WASTE COMPRESSED GASES

Waste Class: 221
Waste Class Name: LIGHT FUELS

Waste Class: 261
Waste Class Name: PHARMACEUTICALS

Waste Class: 148

Map Key	Number of Records	Direction/ Distance (m)	Elev/Diff (m)	Site	DB
Waste Class Name:		INORGANIC LABORATORY CHEMICALS			
Waste Class:		222			
Waste Class Name:		HEAVY FUELS			
Waste Class:		263			
Waste Class Name:		ORGANIC LABORATORY CHEMICALS			
Waste Class:		252			
Waste Class Name:		WASTE OILS & LUBRICANTS			
Waste Class:		146			
Waste Class Name:		OTHER SPECIFIED INORGANICS			
Waste Class:		312			
Waste Class Name:		PATHOLOGICAL WASTES			

[59](#)

13 of 24

SSW/190.8

82.3 / 2.28

BRUYERE CONTINUING CARE INC
 60 Cambridge Street North
 Ottawa ON K1R 7A5

GEN

Generator No: ON0386700
SIC Code: 622111
SIC Description: General (except Paediatric) Hospitals
Approval Years: 2012
PO Box No:
Country:
Status:
Co Admin:
Choice of Contact:
Phone No Admin:
Contaminated Facility:
MHSW Facility:

Detail(s)

Waste Class: 312
Waste Class Name: PATHOLOGICAL WASTES

Waste Class: 331
Waste Class Name: WASTE COMPRESSED GASES

Waste Class: 213
Waste Class Name: PETROLEUM DISTILLATES

Waste Class: 221
Waste Class Name: LIGHT FUELS

Waste Class: 112
Waste Class Name: ACID WASTE - HEAVY METALS

Waste Class: 263
Waste Class Name: ORGANIC LABORATORY CHEMICALS

Waste Class: 146
Waste Class Name: OTHER SPECIFIED INORGANICS

Waste Class: 261
Waste Class Name: PHARMACEUTICALS

Waste Class: 222
Waste Class Name: HEAVY FUELS

Waste Class: 252

Map Key	Number of Records	Direction/ Distance (m)	Elev/Diff (m)	Site	DB
Waste Class Name:		WASTE OILS & LUBRICANTS			
Waste Class:		251			
Waste Class Name:		OIL SKIMMINGS & SLUDGES			
Waste Class:		145			
Waste Class Name:		PAINT/PIGMENT/COATING RESIDUES			
Waste Class:		148			
Waste Class Name:		INORGANIC LABORATORY CHEMICALS			

[59](#) 14 of 24 **SSW/190.8** **82.3 / 2.28** **BRUYERE CONTINUING CARE INC**
60 Cambridge Street North
Ottawa ON **GEN**

Generator No: ON0386700
SIC Code: 622111
SIC Description: GENERAL (EXCEPT PAEDIATRIC) HOSPITALS
Approval Years: 2013
PO Box No:
Country:
Status:
Co Admin:
Choice of Contact:
Phone No Admin:
Contaminated Facility:
MHSW Facility:

Detail(s)

Waste Class: 251
Waste Class Name: OIL SKIMMINGS & SLUDGES

Waste Class: 261
Waste Class Name: PHARMACEUTICALS

Waste Class: 331
Waste Class Name: WASTE COMPRESSED GASES

Waste Class: 213
Waste Class Name: PETROLEUM DISTILLATES

Waste Class: 145
Waste Class Name: PAINT/PIGMENT/COATING RESIDUES

Waste Class: 221
Waste Class Name: LIGHT FUELS

Waste Class: 222
Waste Class Name: HEAVY FUELS

Waste Class: 263
Waste Class Name: ORGANIC LABORATORY CHEMICALS

Waste Class: 252
Waste Class Name: WASTE OILS & LUBRICANTS

Waste Class: 146
Waste Class Name: OTHER SPECIFIED INORGANICS

Waste Class: 312
Waste Class Name: PATHOLOGICAL WASTES

Waste Class: 148

Map Key	Number of Records	Direction/ Distance (m)	Elev/Diff (m)	Site	DB
Waste Class Name:		INORGANIC LABORATORY CHEMICALS			
Waste Class:		112			
Waste Class Name:		ACID WASTE - HEAVY METALS			
59	15 of 24	SSW/190.8	82.3 / 2.28	BRUYERE CONTINUING CARE INC 60 Cambridge Street North Ottawa ON K1R 7A5	GEN
Generator No:		ON0386700			
SIC Code:		622111			
SIC Description:		GENERAL (EXCEPT PAEDIATRIC) HOSPITALS			
Approval Years:		2016			
PO Box No:					
Country:		Canada			
Status:					
Co Admin:		Chantal Sabourin			
Choice of Contact:		CO_OFFICIAL			
Phone No Admin:		613-562-6262 Ext.1567			
Contaminated Facility:		No			
MHSW Facility:		No			
<u>Detail(s)</u>					
Waste Class:		145			
Waste Class Name:		PAINT/PIGMENT/COATING RESIDUES			
Waste Class:		312			
Waste Class Name:		PATHOLOGICAL WASTES			
Waste Class:		261			
Waste Class Name:		PHARMACEUTICALS			
Waste Class:		331			
Waste Class Name:		WASTE COMPRESSED GASES			
Waste Class:		146			
Waste Class Name:		OTHER SPECIFIED INORGANICS			
Waste Class:		213			
Waste Class Name:		PETROLEUM DISTILLATES			
Waste Class:		251			
Waste Class Name:		OIL SKIMMINGS & SLUDGES			
Waste Class:		148			
Waste Class Name:		INORGANIC LABORATORY CHEMICALS			
Waste Class:		221			
Waste Class Name:		LIGHT FUELS			
Waste Class:		112			
Waste Class Name:		ACID WASTE - HEAVY METALS			
Waste Class:		222			
Waste Class Name:		HEAVY FUELS			
Waste Class:		252			
Waste Class Name:		WASTE OILS & LUBRICANTS			
Waste Class:		263			
Waste Class Name:		ORGANIC LABORATORY CHEMICALS			

Map Key	Number of Records	Direction/ Distance (m)	Elev/Diff (m)	Site	DB
59	16 of 24	SSW/190.8	82.3 / 2.28	BRUYERE CONTINUING CARE INC 60 Cambridge Street North Ottawa ON K1R 7A5	GEN

Generator No: ON0386700
SIC Code: 622111
SIC Description: GENERAL (EXCEPT PAEDIATRIC) HOSPITALS
Approval Years: 2015
PO Box No:
Country: Canada
Status:
Co Admin: Chantal Sabourin
Choice of Contact: CO_OFFICIAL
Phone No Admin: 613-562-6262 Ext.1567
Contaminated Facility: No
MHSW Facility: No

Detail(s)

Waste Class: 213
Waste Class Name: PETROLEUM DISTILLATES

Waste Class: 331
Waste Class Name: WASTE COMPRESSED GASES

Waste Class: 263
Waste Class Name: ORGANIC LABORATORY CHEMICALS

Waste Class: 252
Waste Class Name: WASTE OILS & LUBRICANTS

Waste Class: 312
Waste Class Name: PATHOLOGICAL WASTES

Waste Class: 222
Waste Class Name: HEAVY FUELS

Waste Class: 251
Waste Class Name: OIL SKIMMINGS & SLUDGES

Waste Class: 261
Waste Class Name: PHARMACEUTICALS

Waste Class: 112
Waste Class Name: ACID WASTE - HEAVY METALS

Waste Class: 148
Waste Class Name: INORGANIC LABORATORY CHEMICALS

Waste Class: 145
Waste Class Name: PAINT/PIGMENT/COATING RESIDUES

Waste Class: 146
Waste Class Name: OTHER SPECIFIED INORGANICS

Waste Class: 221
Waste Class Name: LIGHT FUELS

59	17 of 24	SSW/190.8	82.3 / 2.28	BRUYERE CONTINUING CARE INC 60 Cambridge Street North Ottawa ON K1R 7A5	GEN
--------------------	----------	-----------	-------------	---	-----

Generator No: ON0386700
SIC Code: 622111

Map Key	Number of Records	Direction/ Distance (m)	Elev/Diff (m)	Site	DB
SIC Description:		GENERAL (EXCEPT PAEDIATRIC) HOSPITALS			
Approval Years:		2014			
PO Box No:					
Country:		Canada			
Status:					
Co Admin:		Chantal Sabourin			
Choice of Contact:		CO_OFFICIAL			
Phone No Admin:		613-562-6262 Ext.1567			
Contaminated Facility:		No			
MHSW Facility:		No			
<u>Detail(s)</u>					
Waste Class:		112			
Waste Class Name:		ACID WASTE - HEAVY METALS			
Waste Class:		251			
Waste Class Name:		OIL SKIMMINGS & SLUDGES			
Waste Class:		263			
Waste Class Name:		ORGANIC LABORATORY CHEMICALS			
Waste Class:		148			
Waste Class Name:		INORGANIC LABORATORY CHEMICALS			
Waste Class:		213			
Waste Class Name:		PETROLEUM DISTILLATES			
Waste Class:		145			
Waste Class Name:		PAINT/PIGMENT/COATING RESIDUES			
Waste Class:		331			
Waste Class Name:		WASTE COMPRESSED GASES			
Waste Class:		146			
Waste Class Name:		OTHER SPECIFIED INORGANICS			
Waste Class:		312			
Waste Class Name:		PATHOLOGICAL WASTES			
Waste Class:		222			
Waste Class Name:		HEAVY FUELS			
Waste Class:		261			
Waste Class Name:		PHARMACEUTICALS			
Waste Class:		252			
Waste Class Name:		WASTE OILS & LUBRICANTS			
Waste Class:		221			
Waste Class Name:		LIGHT FUELS			

59

18 of 24

SSW/190.8

82.3 / 2.28

**BRUYERE CONTINUING CARE INC SAINT-VINCENT HOSPITAL
60 Cambridge Street North
Ottawa ON K1R 7A5**

GEN

Generator No:

ON0386700

SIC Code:

SIC Description:

Approval Years:

As of Dec 2018

PO Box No:

Country:

Canada

Status:

Registered

Map Key	Number of Records	Direction/ Distance (m)	Elev/Diff (m)	Site	DB
Co Admin: Choice of Contact: Phone No Admin: Contaminated Facility: MHSW Facility:					
<u>Detail(s)</u>					
Waste Class:		112 C			
Waste Class Name:		Acid solutions - containing heavy metals			
Waste Class:		145 I			
Waste Class Name:		Wastes from the use of pigments, coatings and paints			
Waste Class:		148 C			
Waste Class Name:		Misc. wastes and inorganic chemicals			
Waste Class:		213 I			
Waste Class Name:		Petroleum distillates			
Waste Class:		221 L			
Waste Class Name:		Light fuels			
Waste Class:		222 L			
Waste Class Name:		Heavy fuels			
Waste Class:		251 L			
Waste Class Name:		Waste oils/sludges (petroleum based)			
Waste Class:		252 L			
Waste Class Name:		Waste crankcase oils and lubricants			
Waste Class:		261 A			
Waste Class Name:		Pharmaceuticals			
Waste Class:		263 B			
Waste Class Name:		Misc. waste organic chemicals			
Waste Class:		263 I			
Waste Class Name:		Misc. waste organic chemicals			
Waste Class:		312 P			
Waste Class Name:		Pathological wastes			
Waste Class:		331 I			
Waste Class Name:		Waste compressed gases including cylinders			

59

19 of 24

SSW/190.8

82.3 / 2.28

**BRUYERE CONTINUING CARE INC SAINT-VINCENT HOSPITAL
60 Cambridge Street North
Ottawa ON K1R 7A5**

GEN

Generator No:

ON0386700

SIC Code:

SIC Description:

Approval Years:

As of Jul 2020

PO Box No:

Country:

Canada

Status:

Registered

Co Admin:

Choice of Contact:

Phone No Admin:

Contaminated Facility:

MHSW Facility:

Map Key	Number of Records	Direction/ Distance (m)	Elev/Diff (m)	Site	DB
---------	-------------------	----------------------------	------------------	------	----

Detail(s)

Waste Class: 221 L
Waste Class Name: Light fuels

Waste Class: 252 L
Waste Class Name: Waste crankcase oils and lubricants

Waste Class: 145 I
Waste Class Name: Wastes from the use of pigments, coatings and paints

Waste Class: 112 C
Waste Class Name: Acid solutions - containing heavy metals

Waste Class: 263 I
Waste Class Name: Misc. waste organic chemicals

Waste Class: 263 B
Waste Class Name: Misc. waste organic chemicals

Waste Class: 261 A
Waste Class Name: Pharmaceuticals

Waste Class: 222 L
Waste Class Name: Heavy fuels

Waste Class: 148 C
Waste Class Name: Misc. wastes and inorganic chemicals

Waste Class: 312 P
Waste Class Name: Pathological wastes

Waste Class: 213 I
Waste Class Name: Petroleum distillates

Waste Class: 251 L
Waste Class Name: Waste oils/sludges (petroleum based)

Waste Class: 331 I
Waste Class Name: Waste compressed gases including cylinders

59	20 of 24	SSW/190.8	82.3 / 2.28	BRUYERE CONTINUING CARE INC. 60 Cambridge ST N Ottawa ON K1R 7A5	EASR
--------------------	----------	-----------	-------------	---	-------------

Approval No:	R-010-9111337050	MOE District:	Ottawa
Status:	REGISTERED	Municipality:	Ottawa
Date:	2019-05-22	Latitude:	45.41333333
Record Type:	EASR	Longitude:	-75.70888889
Link Source:	MOFA	Geometry X:	
Project Type:	Air Emissions	Geometry Y:	
Full Address:			
Approval Type:	EASR-Air Emissions		
SWP Area Name:	Rideau Valley		
PDF NAICS Code:	622310		
PDF URL:			
PDF Site Location:			

59	21 of 24	SSW/190.8	82.3 / 2.28	Bruyere Continuing Care<UNOFFICIAL> 60 Cambridge Street North Ottawa ON	SPL
--------------------	----------	-----------	-------------	--	------------

Map Key	Number of Records	Direction/ Distance (m)	Elev/Diff (m)	Site	DB
Ref No:	5067-BR5NEF			Municipality No:	
Year:				Nature of Damage:	
Incident Dt:	2020/07/02			Discharger Report:	
Dt MOE Arvl on Scn:				Material Group:	2 - Minor Environment
MOE Reported Dt:	2020/07/02			Impact to Health:	
Dt Document Closed:				Agency Involved:	
Site No:	NA				
MOE Response:	No				
Site County/District:					
Site Geo Ref Meth:					
Site District Office:	Ottawa				
Nearest Watercourse:					
Site Name:	Bruyere Continuing Care<UNOFFICIAL>				
Site Address:	60 Cambridge Street North				
Site Region:	Eastern				
Site Municipality:	Ottawa				
Site Lot:					
Site Conc:					
Site Geo Ref Accu:					
Site Map Datum:					
Northing:	5029061.31				
Easting:	444618.11				
Incident Cause:					
Incident Preceding Spill:	Leak/Break				
Environment Impact:					
Health Env Consequence:					
Nature of Impact:					
Contaminant Qty:	367 kg				
System Facility Address:					
Client Name:	Bruyere Continuing Care<UNOFFICIAL>				
Client Type:					
Source Type:	Valve/Fitting/Piping				
Contaminant Code:	38				
Contaminant Name:	REFRIGERANT GAS, N.O.S.				
Contaminant Limit 1:					
Contam Limit Freq 1:					
Contaminant UN No 1:	1078				
Receiving Medium:	Air				
Incident Reason:	Equipment Failure				
Incident Summary:	Spill 367kg R134A refrigerant to atm				
Activity Preceding Spill:					
Property 2nd Watershed:					
Property Tertiary Watershed:					
Sector Type:	Miscellaneous Communal				
SAC Action Class:	Air Spills - Gases and Vapours				
Call Report Locatn Geodata:					

59	22 of 24	SSW/190.8	82.3 / 2.28	BRUYERE CONTINUING CARE INC SAINT-VINCENT HOSPITAL 60 Cambridge Street North Ottawa ON K1R 7A5	GEN
--------------------	----------	-----------	-------------	---	------------

Generator No: ON0386700
SIC Code:
SIC Description:
Approval Years: As of Jan 2021
PO Box No:
Country: Canada
Status: Registered
Co Admin:
Choice of Contact:
Phone No Admin:
Contaminated Facility:

Map Key	Number of Records	Direction/ Distance (m)	Elev/Diff (m)	Site	DB
MHSW Facility:					
<u>Detail(s)</u>					
Waste Class:		145 I			
Waste Class Name:		Wastes from the use of pigments, coatings and paints			
Waste Class:		263 I			
Waste Class Name:		Misc. waste organic chemicals			
Waste Class:		221 L			
Waste Class Name:		Light fuels			
Waste Class:		251 L			
Waste Class Name:		Waste oils/sludges (petroleum based)			
Waste Class:		263 B			
Waste Class Name:		Misc. waste organic chemicals			
Waste Class:		331 I			
Waste Class Name:		Waste compressed gases including cylinders			
Waste Class:		261 A			
Waste Class Name:		Pharmaceuticals			
Waste Class:		312 P			
Waste Class Name:		Pathological wastes			
Waste Class:		112 C			
Waste Class Name:		Acid solutions - containing heavy metals			
Waste Class:		213 I			
Waste Class Name:		Petroleum distillates			
Waste Class:		222 L			
Waste Class Name:		Heavy fuels			
Waste Class:		148 C			
Waste Class Name:		Misc. wastes and inorganic chemicals			
Waste Class:		252 L			
Waste Class Name:		Waste crankcase oils and lubricants			

<u>59</u>	23 of 24	SSW/190.8	82.3 / 2.28	BRUYERE CONTINUING CARE INC SAINT-VINCENT HOSPITAL 60 Cambridge Street North Ottawa ON K1R 7A5	GEN
---------------------------	----------	-----------	-------------	---	------------

Generator No: ON0386700
SIC Code:
SIC Description:
Approval Years: As of Nov 2021
PO Box No:
Country: Canada
Status: Registered
Co Admin:
Choice of Contact:
Phone No Admin:
Contaminated Facility:
MHSW Facility:

Detail(s)

Map Key	Number of Records	Direction/ Distance (m)	Elev/Diff (m)	Site	DB
Waste Class: Waste Class Name:		263 I Misc. waste organic chemicals			
Waste Class: Waste Class Name:		112 C Acid solutions - containing heavy metals			
Waste Class: Waste Class Name:		222 L Heavy fuels			
Waste Class: Waste Class Name:		261 A Pharmaceuticals			
Waste Class: Waste Class Name:		331 I Waste compressed gases including cylinders			
Waste Class: Waste Class Name:		145 I Wastes from the use of pigments, coatings and paints			
Waste Class: Waste Class Name:		148 C Misc. wastes and inorganic chemicals			
Waste Class: Waste Class Name:		213 I Petroleum distillates			
Waste Class: Waste Class Name:		251 L Waste oils/sludges (petroleum based)			
Waste Class: Waste Class Name:		263 B Misc. waste organic chemicals			
Waste Class: Waste Class Name:		221 L Light fuels			
Waste Class: Waste Class Name:		252 L Waste crankcase oils and lubricants			
Waste Class: Waste Class Name:		312 P Pathological wastes			

59

24 of 24

SSW/190.8

82.3 / 2.28

**BRUYERE CONTINUING CARE INC SAINT-VINCENT HOSPITAL
60 Cambridge Street North
Ottawa ON K1R 7A5**

GEN

Generator No: ON0386700
SIC Code:
SIC Description:
Approval Years: As of Oct 2022
PO Box No:
Country: Canada
Status: Registered
Co Admin:
Choice of Contact:
Phone No Admin:
Contaminated Facility:
MHSW Facility:

Detail(s)

Waste Class: 251 L
Waste Class Name: OIL SKIMMINGS & SLUDGES

Waste Class: 222 L
Waste Class Name: HEAVY FUELS

<i>Map Key</i>	<i>Number of Records</i>	<i>Direction/ Distance (m)</i>	<i>Elev/Diff (m)</i>	<i>Site</i>	<i>DB</i>
Waste Class: Waste Class Name:		213 I PETROLEUM DISTILLATES			
Waste Class: Waste Class Name:		263 I ORGANIC LABORATORY CHEMICALS			
Waste Class: Waste Class Name:		112 C ACID WASTE - HEAVY METALS			
Waste Class: Waste Class Name:		145 I PAINT/PIGMENT/COATING RESIDUES			
Waste Class: Waste Class Name:		148 C INORGANIC LABORATORY CHEMICALS			
Waste Class: Waste Class Name:		263 B ORGANIC LABORATORY CHEMICALS			
Waste Class: Waste Class Name:		221 L LIGHT FUELS			
Waste Class: Waste Class Name:		261 A PHARMACEUTICALS			
Waste Class: Waste Class Name:		252 L WASTE OILS & LUBRICANTS			
Waste Class: Waste Class Name:		331 I WASTE COMPRESSED GASES			
Waste Class: Waste Class Name:		312 P PATHOLOGICAL WASTES			

[60](#)

1 of 1

WSW/192.4

64.9 / -15.09

LeBreton Flats

FCS

Ottawa ON

SGC: 3506008
Site ID: 00000007
Departmental ID: 99565
Depart Code: NCC
Class Type: 2
Class: Medium Priority for Action
Site Name: LeBreton Flats
Site Name (FR): des plaines LeBreton
Site Status: Active
Site Status Desc: Detailed testing completed. Remedial action plan under development.
Site Status (FR): Active
Description (FR): Analyse détaillée terminée. Élaboration du plan d'assainissement en cours.
Involv Code:
Census Division: Ottawa
Municipality: Ottawa
Census Sub Class: 1
Latitude: 45.414350
Longitude: -75.710770
Location:
Protected Data: 0
FED: 075
Fed Electoral District: Ottawa Centre
Fed Electoral District (FR): Ottawa-Centre
Metro:
Nearest Pop. Area:
Highest Step Cmpltd: 6
Site Deleted Flag:

Map Key	Number of Records	Direction/ Distance (m)	Elev/Diff (m)	Site	DB
Created:				2006-01-24T15:26:00	
Modified:				2023-06-14T10:30:47.260	
Property No.:				04074	
Est m³ Contmnted:					
Est Ha Contmnted:		0.3555			
Est Tons Contamin:					
Est Population at 1 Km:		16,491			
Est Population at 5 Km:		228,787			
Est Population at 10 Km:		648,718			
Est Population at 25 Km:		1,222,015			
Est Population at 50 Km:		1,438,588			
Reporting Org:				National Capital Commission	
Reporting Org (FR):				Commission de la Capitale nationale	
Reason for Involv:				Federal Real Property	
Reason for Involv (FR):				Biens immobiliers fédéraux	
Liabile Third Party:					
Class (FR):				Priorité d'intervention moyenne	
Action Plan:				Phase III ESA and PQRA study is currently under review by Health Canada and Environment Canada.	
Action Plan (FR):				Les études préliminaires quantitatives de risque et de Phase III sont actuellement revues par Santé et Environnement Canada.	
Site Mgmt Strategy:				Additional assessment, Continous Monitoring	
Minimap URL:				http://www.tbs-sct.gc.ca/fcsi-rscf/minimap.aspx?fsi=00000007	
Additional Info:					
Additional Info (FR):					
<u>Management</u>					
Management Code:		5			
Management Type (EN):				Additional assessment	
Management Type (FR):				Évaluation complémentaire	
Management Code:		3			
Management Type (EN):				Continous Monitoring	
Management Type (FR):				Surveillance constante	
<u>Contamination</u>					
Contaminant:				Metal, metalloid, and organometallic	
Contamination (FR):				Métaux, métalloïdes, et organométalliques	
Medium Code:		2			
Medium:				Groundwater	
Medium (FR):				Eau souterraine	
Contaminant:				Metal, metalloid, and organometallic	
Contamination (FR):				Métaux, métalloïdes, et organométalliques	
Medium Code:		5			
Medium:				Soil	
Medium (FR):				Sol	
Contaminant:				PHCs (petroleum hydrocarbons)	
Contamination (FR):				HCP (hydrocarbures pétroliers)	
Medium Code:		5			
Medium:				Soil	
Medium (FR):				Sol	
Contaminant:				PAHs (polycyclic aromatic hydrocarbon)	
Contamination (FR):				HAP (hydrocarbures aromatiques polycycliques)	
Medium Code:		5			
Medium:				Soil	
Medium (FR):				Sol	
Contaminant:				PAHs (polycyclic aromatic hydrocarbon)	
Contamination (FR):				HAP (hydrocarbures aromatiques polycycliques)	
Medium Code:		2			

Map Key	Number of Records	Direction/ Distance (m)	Elev/Diff (m)	Site	DB
Medium:				Groundwater	
Medium (FR):				Eau souterraine	
<u>Annual Data</u>					
Fiscal Year:				2005-2006	
Reporting Organization:				NCC	
Reporting Organization (EN):				National Capital Commission	
Reporting Organization (FR):				Commission de la Capitale nationale	
Class Type:					
Class (EN):					
Class (FR):					
CCME Flag:					
CCME NCS Year:					
Step Name (EN):					
Step Name (FR):					
Highest Step Completed:			01		
Highest Step Completed Desc:					
Planned Compl Date Step7:					
Planned Compl Date Step8:					
Planned Compl Date Step9:					
Created:					
Modified:					
NCSCS Year:					
Closed:			No		
Actual Cubic Metres Rem:			0		
Actual Hectares Rem:			0		
Actual Tons Remediated:			0		
Total Asmt Expenditure:			\$0.00		
Total Remediation Expenditure:			\$0.00		
Total Care/Maint Expenditur:			\$0.00		
Total Mntring Expenditure:			\$0.00		
Ttl Expenditure Reduc Liabil:					
FCSAP Asmt Expenditure:			\$0.00		
FCSAP Remed Expenditure:			\$0.00		
FCSAP Care/Maint Expenditur:			\$0.00		
FCSAP Mntring Expenditure:			\$0.00		
<u>Annual Data</u>					
Fiscal Year:				2007-2008	
Reporting Organization:				NCC	
Reporting Organization (EN):				National Capital Commission	
Reporting Organization (FR):				Commission de la Capitale nationale	
Class Type:					
Class (EN):					
Class (FR):					
CCME Flag:					
CCME NCS Year:					
Step Name (EN):					
Step Name (FR):					
Highest Step Completed:			04		
Highest Step Completed Desc:					
Planned Compl Date Step7:					
Planned Compl Date Step8:					
Planned Compl Date Step9:					
Created:					
Modified:					
NCSCS Year:					
Closed:			No		
Actual Cubic Metres Rem:			0		
Actual Hectares Rem:			0.3555		
Actual Tons Remediated:			0		
Total Asmt Expenditure:			\$0.00		

Map Key	Number of Records	Direction/ Distance (m)	Elev/Diff (m)	Site	DB
Total Remediation Expenditure:			\$0.00		
Total Care/Maint Expenditur:			\$0.00		
Total Mntring Expenditure:			\$0.00		
Ttl Expenditure Reduc Liabil:					
FCSAP Asmt Expenditure:			\$675.20		
FCSAP Remed Expenditure:			\$0.00		
FCSAP Care/Maint Expenditur:			\$0.00		
FCSAP Mntring Expenditure:			\$0.00		

Annual Data

Fiscal Year: 2008-2009
Reporting Organization: NCC
Reporting Organization (EN): National Capital Commission
Reporting Organization (FR): Commission de la Capitale nationale
Class Type:
Class (EN):
Class (FR):
CCME Flag:
CCME NCS Year:
Step Name (EN):
Step Name (FR):
Highest Step Completed: 04
Highest Step Completed Desc:
Planned Compl Date Step7:
Planned Compl Date Step8:
Planned Compl Date Step9:
Created:
Modified:
NCSCS Year:
Closed: No
Actual Cubic Metres Rem: 0
Actual Hectares Rem: 0
Actual Tons Remediated: 0
Total Asmt Expenditure: \$1,421.70
Total Remediation Expenditure: \$1,421.70
Total Care/Maint Expenditur: \$0.00
Total Mntring Expenditure: \$0.00
Ttl Expenditure Reduc Liabil:
FCSAP Asmt Expenditure: \$0.00
FCSAP Remed Expenditure: \$1,137.36
FCSAP Care/Maint Expenditur: \$0.00
FCSAP Mntring Expenditure: \$0.00

Annual Data

Fiscal Year: 2006-2007
Reporting Organization: NCC
Reporting Organization (EN): National Capital Commission
Reporting Organization (FR): Commission de la Capitale nationale
Class Type:
Class (EN):
Class (FR):
CCME Flag:
CCME NCS Year:
Step Name (EN):
Step Name (FR):
Highest Step Completed: 04
Highest Step Completed Desc:
Planned Compl Date Step7:
Planned Compl Date Step8:
Planned Compl Date Step9:
Created:
Modified:

Map Key	Number of Records	Direction/ Distance (m)	Elev/Diff (m)	Site	DB
NCSCS Year:					
Closed:		No			
Actual Cubic Metres Rem:		0			
Actual Hectares Rem:		0			
Actual Tons Remediated:		0			
Total Asmt Expenditure:		\$0.00			
Total Remediation Expenditure:		\$0.00			
Total Care/Maint Expenditur:		\$0.00			
Total Mntring Expenditure:		\$0.00			
Ttl Expenditure Reduc Liabil:					
FCSAP Asmt Expenditure:		\$5,592.00			
FCSAP Remed Expenditure:		\$0.00			
FCSAP Care/Maint Expenditur:		\$0.00			
FCSAP Mntring Expenditure:		\$0.00			
 Annual Data					
Fiscal Year:		2009-2010			
Reporting Organization:		NCC			
Reporting Organization (EN):		National Capital Commission			
Reporting Organization (FR):		Commission de la Capitale nationale			
Class Type:					
Class (EN):					
Class (FR):					
CCME Flag:					
CCME NCS Year:					
Step Name (EN):					
Step Name (FR):					
Highest Step Completed:		04			
Highest Step Completed Desc:					
Planned Compl Date Step7:					
Planned Compl Date Step8:					
Planned Compl Date Step9:					
Created:					
Modified:					
NCSCS Year:		No			
Closed:		No			
Actual Cubic Metres Rem:		0			
Actual Hectares Rem:		0			
Actual Tons Remediated:		0			
Total Asmt Expenditure:		\$0.00			
Total Remediation Expenditure:		\$0.00			
Total Care/Maint Expenditur:		\$0.00			
Total Mntring Expenditure:		\$0.00			
Ttl Expenditure Reduc Liabil:					
FCSAP Asmt Expenditure:		\$1,101.00			
FCSAP Remed Expenditure:		\$0.00			
FCSAP Care/Maint Expenditur:		\$0.00			
FCSAP Mntring Expenditure:		\$0.00			
 Annual Data					
Fiscal Year:		2011-2012			
Reporting Organization:		NCC			
Reporting Organization (EN):		National Capital Commission			
Reporting Organization (FR):		Commission de la Capitale nationale			
Class Type:					
Class (EN):					
Class (FR):					
CCME Flag:					
CCME NCS Year:					
Step Name (EN):					
Step Name (FR):					
Highest Step Completed:		06			

Highest Step Completed Desc:

Planned Compl Date Step7:

Planned Compl Date Step8:

Planned Compl Date Step9:

Created:

Modified:

NCSCS Year:

Closed: No

Actual Cubic Metres Rem: 0

Actual Hectares Rem: 0

Actual Tons Remediated: 0

Total Asmt Expenditure: \$0.00

Total Remediation Expenditure: \$0.00

Total Care/Maint Expenditur: \$0.00

Total Mntring Expenditure: \$0.00

Ttl Expenditure Reduc Liabil:

FCSAP Asmt Expenditure: \$14,045.60

FCSAP Remed Expenditure: \$0.00

FCSAP Care/Maint Expenditur: \$0.00

FCSAP Mntring Expenditure: \$0.00

Annual Data

Fiscal Year: 2012-2013

Reporting Organization: NCC

Reporting Organization (EN): National Capital Commission

Reporting Organization (FR): Commission de la Capitale nationale

Class Type:

Class (EN):

Class (FR):

CCME Flag:

CCME NCS Year:

Step Name (EN):

Step Name (FR):

Highest Step Completed: 06

Highest Step Completed Desc:

Planned Compl Date Step7:

Planned Compl Date Step8:

Planned Compl Date Step9:

Created:

Modified:

NCSCS Year:

Closed: No

Actual Cubic Metres Rem: 0

Actual Hectares Rem: 0

Actual Tons Remediated: 0

Total Asmt Expenditure: \$0.00

Total Remediation Expenditure: \$0.00

Total Care/Maint Expenditur: \$0.00

Total Mntring Expenditure: \$0.00

Ttl Expenditure Reduc Liabil:

FCSAP Asmt Expenditure: \$732.80

FCSAP Remed Expenditure: \$0.00

FCSAP Care/Maint Expenditur: \$0.00

FCSAP Mntring Expenditure: \$0.00

Annual Data

Fiscal Year: 2010-2011

Reporting Organization: NCC

Reporting Organization (EN): National Capital Commission

Reporting Organization (FR): Commission de la Capitale nationale

Class Type:

Class (EN):

Map Key	Number of Records	Direction/ Distance (m)	Elev/Diff (m)	Site	DB
Class (FR):					
CCME Flag:					
CCME NCS Year:					
Step Name (EN):					
Step Name (FR):					
Highest Step Completed: 04					
Highest Step Completed Desc:					
Planned Compl Date Step7:					
Planned Compl Date Step8:					
Planned Compl Date Step9:					
Created:					
Modified:					
NCSCS Year:					
Closed: No					
Actual Cubic Metres Rem: 0					
Actual Hectares Rem: 0					
Actual Tons Remediated: 0					
Total Asmt Expenditure: \$0.00					
Total Remediation Expenditure: \$0.00					
Total Care/Maint Expenditur: \$0.00					
Total Mntring Expenditure: \$0.00					
Ttl Expenditure Reduc Liabil:					
FCSAP Asmt Expenditure: \$0.00					
FCSAP Remed Expenditure: \$0.00					
FCSAP Care/Maint Expenditur: \$0.00					
FCSAP Mntring Expenditure: \$0.00					
 Annual Data					
Fiscal Year: 2013-2014					
Reporting Organization: NCC					
Reporting Organization (EN): National Capital Commission					
Reporting Organization (FR): Commission de la Capitale nationale					
Class Type:					
Class (EN):					
Class (FR):					
CCME Flag:					
CCME NCS Year:					
Step Name (EN):					
Step Name (FR):					
Highest Step Completed: 06					
Highest Step Completed Desc:					
Planned Compl Date Step7:					
Planned Compl Date Step8:					
Planned Compl Date Step9:					
Created:					
Modified:					
NCSCS Year:					
Closed: No					
Actual Cubic Metres Rem: 0					
Actual Hectares Rem: 0					
Actual Tons Remediated: 0					
Total Asmt Expenditure: \$0.00					
Total Remediation Expenditure: \$0.00					
Total Care/Maint Expenditur: \$0.00					
Total Mntring Expenditure: \$0.00					
Ttl Expenditure Reduc Liabil:					
FCSAP Asmt Expenditure: \$0.00					
FCSAP Remed Expenditure: \$0.00					
FCSAP Care/Maint Expenditur: \$0.00					
FCSAP Mntring Expenditure: \$0.00					
 Annual Data					

<i>Map Key</i>	<i>Number of Records</i>	<i>Direction/ Distance (m)</i>	<i>Elev/Diff (m)</i>	<i>Site</i>	<i>DB</i>
<i>Fiscal Year:</i>		2014-2015			
<i>Reporting Organization:</i>		NCC			
<i>Reporting Organization (EN):</i>		National Capital Commission			
<i>Reporting Organization (FR):</i>		Commission de la Capitale nationale			
<i>Class Type:</i>					
<i>Class (EN):</i>					
<i>Class (FR):</i>					
<i>CCME Flag:</i>					
<i>CCME NCS Year:</i>					
<i>Step Name (EN):</i>					
<i>Step Name (FR):</i>					
<i>Highest Step Completed:</i>		06			
<i>Highest Step Completed Desc:</i>					
<i>Planned Compl Date Step7:</i>					
<i>Planned Compl Date Step8:</i>					
<i>Planned Compl Date Step9:</i>					
<i>Created:</i>					
<i>Modified:</i>					
<i>NCSCS Year:</i>					
<i>Closed:</i>		No			
<i>Actual Cubic Metres Rem:</i>		0			
<i>Actual Hectares Rem:</i>		0			
<i>Actual Tons Remediated:</i>		0			
<i>Total Asmt Expenditure:</i>		\$0.00			
<i>Total Remediation Expenditure:</i>		\$0.00			
<i>Total Care/Maint Expenditur:</i>		\$0.00			
<i>Total Mntring Expenditure:</i>		\$0.00			
<i>Ttl Expenditure Reduc Liabil:</i>					
<i>FCSAP Asmt Expenditure:</i>		\$0.00			
<i>FCSAP Remed Expenditure:</i>		\$0.00			
<i>FCSAP Care/Maint Expenditur:</i>		\$0.00			
<i>FCSAP Mntring Expenditure:</i>		\$0.00			

Annual Data

<i>Fiscal Year:</i>		2015-2016			
<i>Reporting Organization:</i>		NCC			
<i>Reporting Organization (EN):</i>		National Capital Commission			
<i>Reporting Organization (FR):</i>		Commission de la Capitale nationale			
<i>Class Type:</i>					
<i>Class (EN):</i>					
<i>Class (FR):</i>					
<i>CCME Flag:</i>					
<i>CCME NCS Year:</i>					
<i>Step Name (EN):</i>					
<i>Step Name (FR):</i>					
<i>Highest Step Completed:</i>		06			
<i>Highest Step Completed Desc:</i>					
<i>Planned Compl Date Step7:</i>					
<i>Planned Compl Date Step8:</i>					
<i>Planned Compl Date Step9:</i>					
<i>Created:</i>					
<i>Modified:</i>					
<i>NCSCS Year:</i>					
<i>Closed:</i>		No			
<i>Actual Cubic Metres Rem:</i>		0			
<i>Actual Hectares Rem:</i>		0			
<i>Actual Tons Remediated:</i>		0			
<i>Total Asmt Expenditure:</i>		\$0.00			
<i>Total Remediation Expenditure:</i>		\$0.00			
<i>Total Care/Maint Expenditur:</i>		\$0.00			
<i>Total Mntring Expenditure:</i>		\$0.00			
<i>Ttl Expenditure Reduc Liabil:</i>					
<i>FCSAP Asmt Expenditure:</i>		\$0.00			
<i>FCSAP Remed Expenditure:</i>		\$0.00			

Map Key	Number of Records	Direction/ Distance (m)	Elev/Diff (m)	Site	DB
FCSAP Care/Maint Expenditur:		\$0.00			
FCSAP Mntring Expenditure:		\$0.00			

Annual Data

Fiscal Year: 2019-2020
Reporting Organization: NCC
Reporting Organization (EN): National Capital Commission
Reporting Organization (FR): Commission de la Capitale nationale
Class Type:
Class (EN):
Class (FR):
CCME Flag:
CCME NCS Year:
Step Name (EN):
Step Name (FR):
Highest Step Completed: 06
Highest Step Completed Desc:
Planned Compl Date Step7:
Planned Compl Date Step8:
Planned Compl Date Step9:
Created:
Modified:
NCSCS Year:
Closed: No
Actual Cubic Metres Rem: 0
Actual Hectares Rem: 0
Actual Tons Remediated: 0
Total Asmt Expenditure: \$0.00
Total Remediation Expenditure: \$0.00
Total Care/Maint Expenditur: \$0.00
Total Mntring Expenditure: \$0.00
Ttl Expenditure Reduc Liabil:
FCSAP Asmt Expenditure: \$0.00
FCSAP Remed Expenditure: \$0.00
FCSAP Care/Maint Expenditur: \$0.00
FCSAP Mntring Expenditure: \$0.00

Annual Data

Fiscal Year: 2016-2017
Reporting Organization: NCC
Reporting Organization (EN): National Capital Commission
Reporting Organization (FR): Commission de la Capitale nationale
Class Type:
Class (EN):
Class (FR):
CCME Flag:
CCME NCS Year:
Step Name (EN):
Step Name (FR):
Highest Step Completed: 06
Highest Step Completed Desc:
Planned Compl Date Step7:
Planned Compl Date Step8:
Planned Compl Date Step9:
Created:
Modified:
NCSCS Year:
Closed: No
Actual Cubic Metres Rem: 0
Actual Hectares Rem: 0
Actual Tons Remediated: 0
Total Asmt Expenditure: \$0.00

Map Key	Number of Records	Direction/ Distance (m)	Elev/Diff (m)	Site	DB
Total Remediation Expenditure:		\$0.00			
Total Care/Maint Expenditur:		\$0.00			
Total Mntring Expenditure:		\$0.00			
Ttl Expenditure Reduc Liabil:					
FCSAP Asmt Expenditure:		\$0.00			
FCSAP Remed Expenditure:		\$0.00			
FCSAP Care/Maint Expenditur:		\$0.00			
FCSAP Mntring Expenditure:		\$0.00			

Annual Data

Fiscal Year: 2017-2018
Reporting Organization: NCC
Reporting Organization (EN): National Capital Commission
Reporting Organization (FR): Commission de la Capitale nationale
Class Type:
Class (EN):
Class (FR):
CCME Flag:
CCME NCS Year:
Step Name (EN):
Step Name (FR):
Highest Step Completed: 06
Highest Step Completed Desc:
Planned Compl Date Step7:
Planned Compl Date Step8:
Planned Compl Date Step9:
Created:
Modified:
NCSCS Year:
Closed: No
Actual Cubic Metres Rem: 0
Actual Hectares Rem: 0
Actual Tons Remediated: 0
Total Asmt Expenditure: \$0.00
Total Remediation Expenditure: \$0.00
Total Care/Maint Expenditur: \$0.00
Total Mntring Expenditure: \$0.00
Ttl Expenditure Reduc Liabil:
FCSAP Asmt Expenditure: \$0.00
FCSAP Remed Expenditure: \$0.00
FCSAP Care/Maint Expenditur: \$0.00
FCSAP Mntring Expenditure: \$0.00

Annual Data

Fiscal Year: 2018-2019
Reporting Organization: NCC
Reporting Organization (EN): National Capital Commission
Reporting Organization (FR): Commission de la Capitale nationale
Class Type:
Class (EN):
Class (FR):
CCME Flag:
CCME NCS Year:
Step Name (EN):
Step Name (FR):
Highest Step Completed: 06
Highest Step Completed Desc:
Planned Compl Date Step7:
Planned Compl Date Step8:
Planned Compl Date Step9:
Created:
Modified:

Map Key	Number of Records	Direction/ Distance (m)	Elev/Diff (m)	Site	DB
NCSCS Year:					
Closed:		No			
Actual Cubic Metres Rem:		0			
Actual Hectares Rem:		0			
Actual Tons Remediated:		0			
Total Asmt Expenditure:		\$0.00			
Total Remediation Expenditure:		\$0.00			
Total Care/Maint Expenditur:		\$0.00			
Total Mntring Expenditure:		\$0.00			
Ttl Expenditure Reduc Liabil:					
FCSAP Asmt Expenditure:		\$0.00			
FCSAP Remed Expenditure:		\$0.00			
FCSAP Care/Maint Expenditur:		\$0.00			
FCSAP Mntring Expenditure:		\$0.00			
 Annual Data					
Fiscal Year:		2021-2022			
Reporting Organization:		NCC			
Reporting Organization (EN):		National Capital Commission			
Reporting Organization (FR):		Commission de la Capitale nationale			
Class Type:					
Class (EN):					
Class (FR):					
CCME Flag:					
CCME NCS Year:					
Step Name (EN):					
Step Name (FR):					
Highest Step Completed:		06			
Highest Step Completed Desc:					
Planned Compl Date Step7:					
Planned Compl Date Step8:					
Planned Compl Date Step9:					
Created:					
Modified:					
NCSCS Year:		No			
Closed:		No			
Actual Cubic Metres Rem:		0			
Actual Hectares Rem:		0			
Actual Tons Remediated:		0			
Total Asmt Expenditure:		\$0.00			
Total Remediation Expenditure:		\$0.00			
Total Care/Maint Expenditur:		\$0.00			
Total Mntring Expenditure:		\$0.00			
Ttl Expenditure Reduc Liabil:					
FCSAP Asmt Expenditure:		\$0.00			
FCSAP Remed Expenditure:		\$0.00			
FCSAP Care/Maint Expenditur:		\$0.00			
FCSAP Mntring Expenditure:		\$0.00			
 Annual Data					
Fiscal Year:		2020-2021			
Reporting Organization:		NCC			
Reporting Organization (EN):		National Capital Commission			
Reporting Organization (FR):		Commission de la Capitale nationale			
Class Type:					
Class (EN):					
Class (FR):					
CCME Flag:					
CCME NCS Year:					
Step Name (EN):					
Step Name (FR):					
Highest Step Completed:		06			

Map Key	Number of Records	Direction/ Distance (m)	Elev/Diff (m)	Site	DB
Highest Step Completed Desc:					
Planned Compl Date Step7:					
Planned Compl Date Step8:					
Planned Compl Date Step9:					
Created:					
Modified:					
NCSCS Year:					
Closed:		No			
Actual Cubic Metres Rem:		0			
Actual Hectares Rem:		0			
Actual Tons Remediated:		0			
Total Asmt Expenditure:		\$0.00			
Total Remediation Expenditure:		\$0.00			
Total Care/Maint Expenditur:		\$0.00			
Total Mntring Expenditure:		\$0.00			
Ttl Expenditure Reduc Liabil:					
FCSAP Asmt Expenditure:		\$0.00			
FCSAP Remed Expenditure:		\$0.00			
FCSAP Care/Maint Expenditur:		\$0.00			
FCSAP Mntring Expenditure:		\$0.00			
 Annual Data					
Fiscal Year:		2022-2023			
Reporting Organization:		NCC			
Reporting Organization (EN):		National Capital Commission			
Reporting Organization (FR):		Commission de la Capitale nationale			
Class Type:					
Class (EN):					
Class (FR):					
CCME Flag:					
CCME NCS Year:					
Step Name (EN):					
Step Name (FR):					
Highest Step Completed:		06			
Highest Step Completed Desc:					
Planned Compl Date Step7:					
Planned Compl Date Step8:					
Planned Compl Date Step9:					
Created:					
Modified:					
NCSCS Year:					
Closed:		No			
Actual Cubic Metres Rem:		0			
Actual Hectares Rem:		0			
Actual Tons Remediated:		0			
Total Asmt Expenditure:		\$0.00			
Total Remediation Expenditure:		\$0.00			
Total Care/Maint Expenditur:		\$0.00			
Total Mntring Expenditure:		\$0.00			
Ttl Expenditure Reduc Liabil:					
FCSAP Asmt Expenditure:		\$0.00			
FCSAP Remed Expenditure:		\$0.00			
FCSAP Care/Maint Expenditur:		\$0.00			
FCSAP Mntring Expenditure:		\$0.00			
61	1 of 2	NNW/192.6	70.0 / -9.98	Planetary Association for 100 Bronson Ave Suite 1001 Ottawa ON K1R 6G8	SCT
Established:		1975			
Plant Size (ft²):					
Employment:		2			

Map Key	Number of Records	Direction/ Distance (m)	Elev/Diff (m)	Site	DB
--Details--					
Description:		Periodical Publishers			
SIC/NAICS Code:		511120			
Description:		Book Publishers			
SIC/NAICS Code:		511130			
Description:		Environmental Consulting Services			
SIC/NAICS Code:		541620			
Description:		Social Advocacy Organizations			
SIC/NAICS Code:		813310			
61	2 of 2	NNW/192.6	70.0 / -9.98	100 Bronson Avenue Ottawa ON K1R 6G8	EHS
Order No:	20100816003			Nearest Intersection:	
Status:	C			Municipality:	
Report Type:	Custom Report			Client Prov/State:	ON
Report Date:	8/20/2010			Search Radius (km):	0.25
Date Received:	8/16/2010			X:	-75.709026
Previous Site Name:				Y:	45.416694
Lot/Building Size:					
Additional Info Ordered:					
62	1 of 1	W/195.1	60.5 / -19.50	LeBreton Flats Ottawa ON	FCS
SGC:	3506008				
Site ID:	00000004				
Departmental ID:	96144				
Depart Code:	NCC				
Class Type:	2				
Class:	Medium Priority for Action				
Site Name:	LeBreton Flats				
Site Name (FR):	des plaines LeBreton				
Site Status:	Closed				
Site Status Desc:	Detailed testing completed. No further action required.				
Site Status (FR):	Fermé				
Description (FR):	Analyse détaillée terminée. Aucune autre mesure nécessaire.				
Involv Code:					
Census Division:	Ottawa				
Municipality:	Ottawa				
Census Sub Class:	1				
Latitude:	45.415360				
Longitude:	-75.710850				
Location:					
Protected Data:	0				
FED:	075				
Fed Electoral District:	Ottawa Centre				
Fed Electoral District (FR):	Ottawa-Centre				
Metro:					
Nearest Pop. Area:					
Highest Step Cmpltd:	6				
Site Deleted Flag:					
Created:	2006-01-24T15:25:00				
Modified:	2015-05-20T09:40:32.010				
Property No.:	02715				
Est m³ Contmnted:					
Est Ha Contmnted:	0.4				

Map Key	Number of Records	Direction/ Distance (m)	Elev/Diff (m)	Site	DB
Est Tons Contamin:					
Est Population at 1 Km:		15,483			
Est Population at 5 Km:		228,369			
Est Population at 10 Km:		647,139			
Est Population at 25 Km:		1,221,173			
Est Population at 50 Km:		1,438,373			
Reporting Org:		National Capital Commission			
Reporting Org (FR):		Commission de la Capitale nationale			
Reason for Involv:		Federal activities			
Reason for Involv (FR):		Activités fédérales			
Liabile Third Party:					
Class (FR):		Priorité d'intervention moyenne			
Action Plan:		Phase III ESA and PQRA study is currently under review by Health Canada and Environment Canada.			
Action Plan (FR):		Les études préliminaires quantitatives de risque et de Phase III sont actuellement revues par Santé et Environnement Canada.			
Site Mgmt Strategy:		Additional assessment, Continuous Monitoring			
Minimap URL:		http://www.tbs-sct.gc.ca/fcsi-rscf/minimap.aspx?fsi=00000004			
Additional Info:					
Additional Info (FR):					
<u>Management</u>					
Management Code:		5			
Management Type (EN):		Additional assessment			
Management Type (FR):		Évaluation complémentaire			
Management Code:		3			
Management Type (EN):		Continuous Monitoring			
Management Type (FR):		Surveillance constante			
<u>Contamination</u>					
Contaminant:		Metal, metalloid, and organometallic			
Contamination (FR):		Métaux, métalloïdes, et organométalliques			
Medium Code:		2			
Medium:		Groundwater			
Medium (FR):		Eau souterraine			
Contaminant:		PHCs (petroleum hydrocarbons)			
Contamination (FR):		HCP (hydrocarbures pétroliers)			
Medium Code:		5			
Medium:		Soil			
Medium (FR):		Sol			
Contaminant:		PAHs (polycyclic aromatic hydrocarbon)			
Contamination (FR):		HAP (hydrocarbures aromatiques polycycliques)			
Medium Code:		2			
Medium:		Groundwater			
Medium (FR):		Eau souterraine			
Contaminant:		PAHs (polycyclic aromatic hydrocarbon)			
Contamination (FR):		HAP (hydrocarbures aromatiques polycycliques)			
Medium Code:		5			
Medium:		Soil			
Medium (FR):		Sol			
Contaminant:		Metal, metalloid, and organometallic			
Contamination (FR):		Métaux, métalloïdes, et organométalliques			
Medium Code:		5			
Medium:		Soil			
Medium (FR):		Sol			

Annual Data

Map Key	Number of Records	Direction/ Distance (m)	Elev/Diff (m)	Site	DB
Fiscal Year:		2006-2007			
Reporting Organization:		NCC			
Reporting Organization (EN):		National Capital Commission			
Reporting Organization (FR):		Commission de la Capitale nationale			
Class Type:					
Class (EN):					
Class (FR):					
CCME Flag:					
CCME NCS Year:					
Step Name (EN):					
Step Name (FR):					
Highest Step Completed:		04			
Highest Step Completed Desc:					
Planned Compl Date Step7:					
Planned Compl Date Step8:					
Planned Compl Date Step9:					
Created:					
Modified:					
NCSCS Year:					
Closed:		No			
Actual Cubic Metres Rem:		0			
Actual Hectares Rem:		0			
Actual Tons Remediated:		0			
Total Asmt Expenditure:		\$0.00			
Total Remediation Expenditure:		\$0.00			
Total Care/Maint Expenditur:		\$0.00			
Total Mntring Expenditure:		\$0.00			
Ttl Expenditure Reduc Liabil:					
FCSAP Asmt Expenditure:		\$5,592.00			
FCSAP Remed Expenditure:		\$0.00			
FCSAP Care/Maint Expenditur:		\$0.00			
FCSAP Mntring Expenditure:		\$0.00			
 Annual Data					
Fiscal Year:		2005-2006			
Reporting Organization:		NCC			
Reporting Organization (EN):		National Capital Commission			
Reporting Organization (FR):		Commission de la Capitale nationale			
Class Type:					
Class (EN):					
Class (FR):					
CCME Flag:					
CCME NCS Year:					
Step Name (EN):					
Step Name (FR):					
Highest Step Completed:		01			
Highest Step Completed Desc:					
Planned Compl Date Step7:					
Planned Compl Date Step8:					
Planned Compl Date Step9:					
Created:					
Modified:					
NCSCS Year:					
Closed:		No			
Actual Cubic Metres Rem:		0			
Actual Hectares Rem:		0			
Actual Tons Remediated:		0			
Total Asmt Expenditure:		\$0.00			
Total Remediation Expenditure:		\$0.00			
Total Care/Maint Expenditur:		\$0.00			
Total Mntring Expenditure:		\$0.00			
Ttl Expenditure Reduc Liabil:					
FCSAP Asmt Expenditure:		\$0.00			

Map Key	Number of Records	Direction/ Distance (m)	Elev/Diff (m)	Site	DB
FCSAP Remed Expenditure:		\$0.00			
FCSAP Care/Maint Expenditur:		\$0.00			
FCSAP Mntring Expenditure:		\$0.00			

Annual Data

Fiscal Year: 2008-2009
Reporting Organization: NCC
Reporting Organization (EN): National Capital Commission
Reporting Organization (FR): Commission de la Capitale nationale
Class Type:
Class (EN):
Class (FR):
CCME Flag:
CCME NCS Year:
Step Name (EN):
Step Name (FR):
Highest Step Completed: 04
Highest Step Completed Desc:
Planned Compl Date Step7:
Planned Compl Date Step8:
Planned Compl Date Step9:
Created:
Modified:
NCSCS Year:
Closed: No
Actual Cubic Metres Rem: 0
Actual Hectares Rem: 0
Actual Tons Remediated: 0
Total Asmt Expenditure: \$1,421.70
Total Remediation Expenditure: \$1,421.70
Total Care/Maint Expenditur: \$0.00
Total Mntring Expenditure: \$0.00
Ttl Expenditure Reduc Liabil:
FCSAP Asmt Expenditure: \$0.00
FCSAP Remed Expenditure: \$1,137.36
FCSAP Care/Maint Expenditur: \$0.00
FCSAP Mntring Expenditure: \$0.00

Annual Data

Fiscal Year: 2007-2008
Reporting Organization: NCC
Reporting Organization (EN): National Capital Commission
Reporting Organization (FR): Commission de la Capitale nationale
Class Type:
Class (EN):
Class (FR):
CCME Flag:
CCME NCS Year:
Step Name (EN):
Step Name (FR):
Highest Step Completed: 04
Highest Step Completed Desc:
Planned Compl Date Step7:
Planned Compl Date Step8:
Planned Compl Date Step9:
Created:
Modified:
NCSCS Year:
Closed: No
Actual Cubic Metres Rem: 0
Actual Hectares Rem: 0.4
Actual Tons Remediated: 0

Map Key	Number of Records	Direction/ Distance (m)	Elev/Diff (m)	Site	DB
Total Asmt Expenditure:		\$0.00			
Total Remediation Expenditure:		\$0.00			
Total Care/Maint Expenditur:		\$0.00			
Total Mntring Expenditure:		\$0.00			
Ttl Expenditure Reduc Liabil:					
FCSAP Asmt Expenditure:		\$1,088.00			
FCSAP Remed Expenditure:		\$0.00			
FCSAP Care/Maint Expenditur:		\$0.00			
FCSAP Mntring Expenditure:		\$0.00			

Annual Data

Fiscal Year: 2010-2011
Reporting Organization: NCC
Reporting Organization (EN): National Capital Commission
Reporting Organization (FR): Commission de la Capitale nationale
Class Type:
Class (EN):
Class (FR):
CCME Flag:
CCME NCS Year:
Step Name (EN):
Step Name (FR):
Highest Step Completed: 04
Highest Step Completed Desc:
Planned Compl Date Step7:
Planned Compl Date Step8:
Planned Compl Date Step9:
Created:
Modified:
NCSCS Year:
Closed: No
Actual Cubic Metres Rem: 0
Actual Hectares Rem: 0
Actual Tons Remediated: 0
Total Asmt Expenditure: \$0.00
Total Remediation Expenditure: \$0.00
Total Care/Maint Expenditur: \$0.00
Total Mntring Expenditure: \$0.00
Ttl Expenditure Reduc Liabil:
FCSAP Asmt Expenditure: \$0.00
FCSAP Remed Expenditure: \$0.00
FCSAP Care/Maint Expenditur: \$0.00
FCSAP Mntring Expenditure: \$0.00

Annual Data

Fiscal Year: 2009-2010
Reporting Organization: NCC
Reporting Organization (EN): National Capital Commission
Reporting Organization (FR): Commission de la Capitale nationale
Class Type:
Class (EN):
Class (FR):
CCME Flag:
CCME NCS Year:
Step Name (EN):
Step Name (FR):
Highest Step Completed: 04
Highest Step Completed Desc:
Planned Compl Date Step7:
Planned Compl Date Step8:
Planned Compl Date Step9:
Created:

Map Key	Number of Records	Direction/ Distance (m)	Elev/Diff (m)	Site	DB
---------	-------------------	----------------------------	------------------	------	----

Modified:

NCSCS Year:
Closed: No
Actual Cubic Metres Rem: 0
Actual Hectares Rem: 0
Actual Tons Remediated: 0
Total Asmt Expenditure: \$0.00
Total Remediation Expenditure: \$0.00
Total Care/Maint Expenditur: \$0.00
Total Mntring Expenditure: \$0.00
Ttl Expenditure Reduc Liabil:
FCSAP Asmt Expenditure: \$1,101.00
FCSAP Remed Expenditure: \$0.00
FCSAP Care/Maint Expenditur: \$0.00
FCSAP Mntring Expenditure: \$0.00

Annual Data

Fiscal Year: 2012-2013
Reporting Organization: NCC
Reporting Organization (EN): National Capital Commission
Reporting Organization (FR): Commission de la Capitale nationale
Class Type:
Class (EN):
Class (FR):
CCME Flag:
CCME NCS Year:
Step Name (EN):
Step Name (FR):
Highest Step Completed: 06
Highest Step Completed Desc:
Planned Compl Date Step7:
Planned Compl Date Step8:
Planned Compl Date Step9:
Created:
Modified:
NCSCS Year:
Closed: No
Actual Cubic Metres Rem: 0
Actual Hectares Rem: 0
Actual Tons Remediated: 0
Total Asmt Expenditure: \$0.00
Total Remediation Expenditure: \$0.00
Total Care/Maint Expenditur: \$0.00
Total Mntring Expenditure: \$0.00
Ttl Expenditure Reduc Liabil:
FCSAP Asmt Expenditure: \$732.80
FCSAP Remed Expenditure: \$0.00
FCSAP Care/Maint Expenditur: \$0.00
FCSAP Mntring Expenditure: \$0.00

Annual Data

Fiscal Year: 2011-2012
Reporting Organization: NCC
Reporting Organization (EN): National Capital Commission
Reporting Organization (FR): Commission de la Capitale nationale
Class Type:
Class (EN):
Class (FR):
CCME Flag:
CCME NCS Year:
Step Name (EN):
Step Name (FR):

Map Key	Number of Records	Direction/ Distance (m)	Elev/Diff (m)	Site	DB
Highest Step Completed:		06			
Highest Step Completed Desc:					
Planned Compl Date Step7:					
Planned Compl Date Step8:					
Planned Compl Date Step9:					
Created:					
Modified:					
NCSCS Year:					
Closed:		No			
Actual Cubic Metres Rem:		0			
Actual Hectares Rem:		0			
Actual Tons Remediated:		0			
Total Asmt Expenditure:		\$0.00			
Total Remediation Expenditure:		\$0.00			
Total Care/Maint Expenditur:		\$0.00			
Total Mntring Expenditure:		\$0.00			
Ttl Expenditure Reduc Liabil:					
FCSAP Asmt Expenditure:		\$14,045.60			
FCSAP Remed Expenditure:		\$0.00			
FCSAP Care/Maint Expenditur:		\$0.00			
FCSAP Mntring Expenditure:		\$0.00			
<u>Annual Data</u>					
Fiscal Year:		2014-2015			
Reporting Organization:		NCC			
Reporting Organization (EN):		National Capital Commission			
Reporting Organization (FR):		Commission de la Capitale nationale			
Class Type:					
Class (EN):					
Class (FR):					
CCME Flag:					
CCME NCS Year:					
Step Name (EN):					
Step Name (FR):					
Highest Step Completed:		06			
Highest Step Completed Desc:					
Planned Compl Date Step7:					
Planned Compl Date Step8:					
Planned Compl Date Step9:					
Created:					
Modified:					
NCSCS Year:					
Closed:		Yes			
Actual Cubic Metres Rem:		0			
Actual Hectares Rem:		0			
Actual Tons Remediated:		0			
Total Asmt Expenditure:		\$0.00			
Total Remediation Expenditure:		\$0.00			
Total Care/Maint Expenditur:		\$0.00			
Total Mntring Expenditure:		\$0.00			
Ttl Expenditure Reduc Liabil:					
FCSAP Asmt Expenditure:		\$0.00			
FCSAP Remed Expenditure:		\$0.00			
FCSAP Care/Maint Expenditur:		\$0.00			
FCSAP Mntring Expenditure:		\$0.00			
<u>Annual Data</u>					
Fiscal Year:		2013-2014			
Reporting Organization:		NCC			
Reporting Organization (EN):		National Capital Commission			
Reporting Organization (FR):		Commission de la Capitale nationale			
Class Type:					

Map Key	Number of Records	Direction/ Distance (m)	Elev/Diff (m)	Site	DB
Class (EN): Class (FR): CCME Flag: CCME NCS Year: Step Name (EN): Step Name (FR): Highest Step Completed: 06 Highest Step Completed Desc: Planned Compl Date Step7: Planned Compl Date Step8: Planned Compl Date Step9: Created: Modified: NCSCS Year: Closed: No Actual Cubic Metres Rem: 0 Actual Hectares Rem: 0 Actual Tons Remediated: 0 Total Asmt Expenditure: \$0.00 Total Remediation Expenditure: \$0.00 Total Care/Maint Expenditur: \$0.00 Total Mntring Expenditure: \$0.00 Ttl Expenditure Reduc Liabil: FCSAP Asmt Expenditure: \$0.00 FCSAP Remed Expenditure: \$0.00 FCSAP Care/Maint Expenditur: \$0.00 FCSAP Mntring Expenditure: \$0.00					

63	1 of 1	SW/195.4	69.1 / -10.92	in front of 670 Albert Street Ottawa ON	SPL
Ref No:	4373-B58H49			Municipality No:	
Year:				Nature of Damage:	
Incident Dt:	2018/10/04			Discharger Report:	
Dt MOE Arvl on Scn:				Material Group:	
MOE Reported Dt:	2018/10/04			Impact to Health:	2 - Minor Environment
Dt Document Closed:				Agency Involved:	
Site No:	NA				
MOE Response:	No				
Site County/District:					
Site Geo Ref Meth:					
Site District Office:	Ottawa				
Nearest Watercourse:					
Site Name:	Storm sewer<UNOFFICIAL>				
Site Address:	in front of 670 Albert Street				
Site Region:	Eastern				
Site Municipality:	Ottawa				
Site Lot:					
Site Conc:					
Site Geo Ref Accu:					
Site Map Datum:					
Northing:	5029193.23				
Easting:	444424.95				
Incident Cause:					
Incident Preceding Spill:	Leak/Break				
Environment Impact:					
Health Env Consequence:					
Nature of Impact:					
Contaminant Qty:	15 L				
System Facility Address:					
Client Name:					
Client Type:					
Source Type:	Motor Vehicle				
Contaminant Code:	27				
Contaminant Name:	COOLANT N.O.S.				

Map Key	Number of Records	Direction/ Distance (m)	Elev/Diff (m)	Site	DB
Contaminant Limit 1: Contam Limit Freq 1: Contaminant UN No 1: n/a Receiving Medium: Land Incident Reason: Equipment Failure Incident Summary: OC Transpo - 15L coolant to sewer Activity Preceding Spill: Property 2nd Watershed: Property Tertiary Watershed: Sector Type: Miscellaneous Industrial SAC Action Class: Primary Assessment of Spills Call Report Locatn Geodata:					

64	1 of 3	NNE/195.5	77.4 / -2.67	Enbridge Gas Distribution Inc. 478 Albert Street Ottawa ON K1R 5B5	SPL
Ref No:	0676-8MSP6G			Municipality No:	
Year:				Nature of Damage:	
Incident Dt:	10/19/2011			Discharger Report:	
Dt MOE Arvl on Scn:				Material Group:	
MOE Reported Dt:	10/19/2011			Impact to Health:	
Dt Document Closed:	11/19/2011			Agency Involved:	
Site No:					
MOE Response:	No Field Response				
Site County/District:					
Site Geo Ref Meth:					
Site District Office:					
Nearest Watercourse:					
Site Name:	478 Albert Street<UNOFFICIAL>				
Site Address:	478 Albert Street				
Site Region:					
Site Municipality:	Ottawa				
Site Lot:					
Site Conc:					
Site Geo Ref Accu:					
Site Map Datum:					
Northing:					
Easting:					
Incident Cause:	Discharge or Emission to Air				
Incident Preceding Spill:					
Environment Impact:	Not Anticipated				
Health Env Consequence:					
Nature of Impact:					
Contaminant Qty:	0 L				
System Facility Address:					
Client Name:	Enbridge Gas Distribution Inc.				
Client Type:					
Source Type:					
Contaminant Code:	35				
Contaminant Name:	NATURAL GAS, COMPRESSED (METHANE)				
Contaminant Limit 1:					
Contam Limit Freq 1:					
Contaminant UN No 1:					
Receiving Medium:					
Incident Reason:	Negligence (Apparent) - Caused by lack of diligence				
Incident Summary:	TSSA: Line Strike - 478 Albert Street, Ottawa				
Activity Preceding Spill:					
Property 2nd Watershed:					
Property Tertiary Watershed:					
Sector Type:					
SAC Action Class:	TSSA - Fuel Safety Branch				
Call Report Locatn Geodata:					

Map Key	Number of Records	Direction/ Distance (m)	Elev/Diff (m)	Site	DB
64	2 of 3	NNE/195.5	77.4 / -2.67	478 Albert Street, Ottawa ON	PINC
Incident Id:	2831514			Pipe Material:	Steel
Incident No:	674680			Fuel Category:	Natural Gas
Incident Reported Dt:				Health Impact:	No
Type:	FS-Pipeline Incident			Environment Impact:	No
Status Code:	Pipeline Damage Reason Est			Property Damage:	Yes
Tank Status:	RC Established			Service Interrupt:	Yes
Task No:	3514648			Enforce Policy:	Yes
Spills Action Centre:	0676-8MSP6G			Public Relation:	No
Fuel Type:	Natural Gas			Pipeline System:	
Fuel Occurrence Tp:	Pipeline Strike			PSIG:	53
Date of Occurrence:	10/19/2011 0:00			Attribute Category:	FS-Perform P-line Inc Invest
Occurrence Start Dt:	2011/10/19			Regulator Location:	Outside
Depth:	38			Method Details:	E-mail
Customer Acct Name:					
Incident Address:					
Operation Type:	Construction Site (pipeline strike)				
Pipeline Type:	Service / Riser Distribution Pipeline				
Regulator Type:	Service Regulator (up to 60 psi intake)				
Summary:	478 Albert Street, Ottawa - 1" Pipeline Hit				
Reported By:	Todd Stiles - Enbridge Gas Distribution Inc.				
Affiliation:	Industry Stakeholder (Licensee/Registration/Certificate Holder, Facility Owner, etc.)				
Occurrence Desc:	1" pipeline damage				
Damage Reason:	Incorrect facility records/maps				
Notes:	inaccurate records, pipeline strike				
64	3 of 3	NNE/195.5	77.4 / -2.67	478 Albert St Ottawa ON K1R5B5	EHS
Order No:	20160713009			Nearest Intersection:	
Status:	C			Municipality:	
Report Type:	Standard Report			Client Prov/State:	ON
Report Date:	18-JUL-16			Search Radius (km):	.25
Date Received:	13-JUL-16			X:	-75.707528
Previous Site Name:				Y:	45.41655
Lot/Building Size:					
Additional Info Ordered:					
65	1 of 6	NW/198.0	66.9 / -13.14	SNC-Lavalin Constructors (Pacific) Inc., Dragados-Canada Inc., EllisDon Corporation Wellington Street at Commissioner Street City of Ottawa CITY OF OTTAWA ON	PTTW
EBR Registry No:	011-9644			Decision Posted:	
Ministry Ref No:	2838-99PHD9			Exception Posted:	
Notice Type:	Instrument Decision			Section:	
Notice Stage:				Act 1:	
Notice Date:	July 23, 2013			Act 2:	
Proposal Date:	July 18, 2013			Site Location Map:	
Year:	2013				
Instrument Type:	(OWRA s. 34) - Permit to Take Water				
Off Instrument Name:					
Posted By:					
Company Name:	SNC-Lavalin Constructors (Pacific) Inc., Dragados-Canada Inc., EllisDon Corporation				
Site Address:					
Location Other:					
Proponent Name:					

Map Key	Number of Records	Direction/ Distance (m)	Elev/Diff (m)	Site	DB
---------	-------------------	----------------------------	------------------	------	----

Proponent Address: Ottawa, 1600 Carling Avenue, Ottawa Ontario, Canada K1Z 1G3
Comment Period:
URL:

Site Location Details:

Wellington Street at Commissioner Street City of Ottawa CITY OF OTTAWA

65	2 of 6	NW/198.0	66.9 / -13.14	Eastway Developments Inc. SNC-Lavalin Constructors Inc. Dragados Canada, Inc. Wellington and Commissioner Street Ottawa ON	SPL
--------------------	--------	----------	---------------	--	-----

Ref No: 4613-9JEPK2
Year:
Incident Dt: 2014/04/22
Dt MOE Arvl on Scn:
MOE Reported Dt: 2014/04/22
Dt Document Closed: 2014/11/06
Site No: NA
MOE Response: No Field Response
Site County/District:
Site Geo Ref Meth:
Site District Office:
Nearest Watercourse:
Site Name: OLRT West Portal<UNOFFICIAL>
Site Address: Wellington and Commissioner Street
Site Region:
Site Municipality: Ottawa
Site Lot:
Site Conc:
Site Geo Ref Accu:
Site Map Datum:
Northing:
Easting:
Incident Cause: Leak/Break
Incident Preceding Spill:
Environment Impact: Confirmed
Health Env Consequence:
Nature of Impact: Soil Contamination
Contaminant Qty: 1 L
System Facility Address:
Client Name: Eastway Developments Inc.; SNC-Lavalin Constructors (Pacific) Inc., Dragados Canada, Inc., EllisDon Corporation; City of Ottawa
Client Type:
Source Type:
Contaminant Code: 15
Contaminant Name: HYDRAULIC OIL
Contaminant Limit 1:
Contam Limit Freq 1:
Contaminant UN No 1:
Receiving Medium:
Incident Reason: Equipment Failure
Incident Summary: Eastway Contracting: 1L Hydraulic spill
Activity Preceding Spill:
Property 2nd Watershed:
Property Tertiary Watershed:
Sector Type: Other
SAC Action Class: Land Spills
Call Report Locatn Geodata:

Map Key	Number of Records	Direction/ Distance (m)	Elev/Diff (m)	Site	DB
65	3 of 6	NW/198.0	66.9 / -13.14	OLRT Constructors Wellington Street and Commissioner Street Ottawa ON NA	SPL
Ref No:	1147-9ZWQJ5			Municipality No:	
Year:				Nature of Damage:	
Incident Dt:	8/31/2015			Discharger Report:	
Dt MOE Arvl on Scn:				Material Group:	
MOE Reported Dt:	8/31/2015			Impact to Health:	
Dt Document Closed:				Agency Involved:	
Site No:	5334-99PHK4				
MOE Response:	No				
Site County/District:					
Site Geo Ref Meth:	1-10 metres eg. Good Quality GPS				
Site District Office:					
Nearest Watercourse:					
Site Name:	OLRT Western Tunnel & Portal				
Site Address:	Wellington Street and Commissioner Street				
Site Region:					
Site Municipality:	Ottawa				
Site Lot:					
Site Conc:					
Site Geo Ref Accu:	Map				
Site Map Datum:	NAD83				
Northing:	5029463				
Easting:	444450				
Incident Cause:					
Incident Preceding Spill:					
Environment Impact:					
Health Env Consequence:					
Nature of Impact:					
Contaminant Qty:	3 L				
System Facility Address:					
Client Name:	OLRT Constructors				
Client Type:					
Source Type:					
Contaminant Code:	27				
Contaminant Name:	CONCRETE				
Contaminant Limit 1:					
Contam Limit Freq 1:					
Contaminant UN No 1:					
Receiving Medium:					
Incident Reason:	Operator/Human Error				
Incident Summary:	OLRT, 3 L concrete washer to land, clnd				
Activity Preceding Spill:					
Property 2nd Watershed:					
Property Tertiary Watershed:					
Sector Type:	Miscellaneous Industrial				
SAC Action Class:	Land Spills				
Call Report Locatn Geodata:					

65	4 of 6	NW/198.0	66.9 / -13.14	OLRT Constructors Wellington Street and Commissioner Street Ottawa ON NA	SPL
Ref No:	0758-9Z9SPY			Municipality No:	
Year:				Nature of Damage:	
Incident Dt:	8/10/2015			Discharger Report:	
Dt MOE Arvl on Scn:				Material Group:	
MOE Reported Dt:	8/10/2015			Impact to Health:	
Dt Document Closed:				Agency Involved:	
Site No:	5334-99PHK4				
MOE Response:	No				
Site County/District:					

Map Key	Number of Records	Direction/ Distance (m)	Elev/Diff (m)	Site	DB
Site Geo Ref Meth: Site District Office: Nearest Watercourse: Site Name: Site Address: Site Region: Site Municipality: Site Lot: Site Conc: Site Geo Ref Accu: Site Map Datum: Northing: Easting: Incident Cause: Incident Preceding Spill: Environment Impact: Health Env Consequence: Nature of Impact: Contaminant Qty: System Facility Address: Client Name: Client Type: Source Type: Contaminant Code: Contaminant Name: Contaminant Limit 1: Contam Limit Freq 1: Contaminant UN No 1: Receiving Medium: Incident Reason: Incident Summary: Activity Preceding Spill: Property 2nd Watershed: Property Tertiary Watershed: Sector Type: SAC Action Class: Call Report Locatn Geodata:		1-10 metres eg. Good Quality GPS OLRT Western Tunnel & Portal Wellington Street and Commissioner Street Ottawa Map NAD83 5029463 444450 3 L OLRT Constructors 43 SEDIMENT(SUSPENDE SOLIDS/ SAND/ SILT) Material Failure - Poor Design/Substandard Material OLRT: sediment laden water Miscellaneous Communal Land Spills			

65

5 of 6

NW/198.0

66.9 / -13.14

OLRT Constructors
Wellington Street and Commissioner Street
Ottawa ON NA

SPL

Ref No: 0654-9Y7PZD

Year:

Incident Dt: 7/6/2015

Dt MOE Arvl on Scn:

MOE Reported Dt: 7/7/2015

Dt Document Closed: 8/12/2015

Site No: 5334-99PHK4

MOE Response: No

Site County/District:

Site Geo Ref Meth: 1-10 metres eg. Good Quality GPS

Site District Office:

Nearest Watercourse:
Site Name: OLRT Western Tunnel & Portal
Site Address: Wellington Street and Commissioner Street

Site Region:

Site Municipality: Ottawa

Site Lot:

Site Conc:

Site Geo Ref Accu: Map

Site Map Datum: NAD83

Northing: 5029463

Easting: 444450

Municipality No:

Nature of Damage:

Discharger Report:

Material Group:

Impact to Health:

Agency Involved:

Map Key	Number of Records	Direction/ Distance (m)	Elev/Diff (m)	Site	DB
Incident Cause: Incident Preceding Spill: Environment Impact: Health Env Consequence: Nature of Impact: Contaminant Qty: 10 L System Facility Address: Client Name: OLRT Constructors Client Type: Source Type: Contaminant Code: 24 Contaminant Name: GLYCOL/WATER SOLUTION Contaminant Limit 1: Contam Limit Freq 1: Contaminant UN No 1: Receiving Medium: Incident Reason: Operator/Human Error Incident Summary: OLRT- 10L Glycol to Pavement, cleaned Activity Preceding Spill: Property 2nd Watershed: Property Tertiary Watershed: Sector Type: Miscellaneous Industrial SAC Action Class: Land Spills Call Report Locatn Geodata:					
65	6 of 6	NW/198.0	66.9 / -13.14	OLRT Constructors Wellington Street and Commissioner Street Ottawa ON NA	SPL
Ref No: 1162-9XZQUD Year: Incident Dt: 7/1/2015 Dt MOE Arvl on Scrn: MOE Reported Dt: 7/1/2015 Dt Document Closed: 8/12/2015 Site No: 5334-99PHK4 MOE Response: No Site County/District: Site Geo Ref Meth: 1-10 metres eg. Good Quality GPS Site District Office: Nearest Watercourse: Site Name: OLRT Western Tunnel & Portal Site Address: Wellington Street and Commissioner Street Site Region: Site Municipality: Ottawa Site Lot: Site Conc: Site Geo Ref Accu: Map Site Map Datum: NAD83 Northing: 5029463 Easting: 444450 Incident Cause: Incident Preceding Spill: Environment Impact: Health Env Consequence: Nature of Impact: Contaminant Qty: 20 L System Facility Address: Client Name: OLRT Constructors Client Type: Source Type: Contaminant Code: 15 Contaminant Name: HYDRAULIC OIL Contaminant Limit 1:					

Map Key	Number of Records	Direction/ Distance (m)	Elev/Diff (m)	Site	DB
Contam Limit Freq 1: Contaminant UN No 1: Receiving Medium: Incident Reason: Equipment Failure Incident Summary: Ottawa Light Rail - Hydraulic fluid to ground, Complete Activity Preceding Spill: Property 2nd Watershed: Property Tertiary Watershed: Sector Type: Miscellaneous Industrial SAC Action Class: Land Spills Call Report Locatn Geodata:					
66	1 of 1	SW/199.5	72.4 / -7.62	670 Albert Street and 19 Empress Avenue Ottawa ON K1R 6L2	EHS
Order No: 21072900748 Status: C Report Type: Custom Report Report Date: 04-AUG-21 Date Received: 29-JUL-21 Previous Site Name: Lot/Building Size: Additional Info Ordered: Fire Insur. Maps and/or Site Plans; City Directory Nearest Intersection: Municipality: Client Prov/State: ON Search Radius (km): .25 X: -75.70993352 Y: 45.4134507					
67	1 of 1	NW/201.6	69.5 / -10.47	506 Wellington Street Ottawa ON K1R	EHS
Order No: 20190328162 Status: C Report Type: RSC Report (Urban) Report Date: 04-APR-19 Date Received: 28-MAR-19 Previous Site Name: Lot/Building Size: 0.75 Additional Info Ordered: City Directory; Aerial Photos Nearest Intersection: Municipality: Client Prov/State: ON Search Radius (km): .3 X: -75.709682 Y: 45.416497					
68	1 of 18	SE/204.0	80.9 / 0.86	OTTAWA R.C. SEPARATE SCHOOL BOARD IMMACULATA HIGH SCHOOL 211 BRONSON AVE. OTTAWA ON K1R 6H5	GEN
Generator No: ON0426404 SIC Code: 0000 SIC Description: *** NOT DEFINED *** Approval Years: 86,87,88,89,90 PO Box No: Country: Status: Co Admin: Choice of Contact: Phone No Admin: Contaminated Facility: MHSW Facility:					
<u>Detail(s)</u>					
Waste Class: 148 Waste Class Name: INORGANIC LABORATORY CHEMICALS					

Map Key	Number of Records	Direction/ Distance (m)	Elev/Diff (m)	Site	DB
68	2 of 18	SE/204.0	80.9 / 0.86	OTTAWA R.C. SEPARATE SCHOOL BOARD 29-317 IMMACULATA HIGH SCHOOL 211 BRONSON AVE. OTTAWA ON K1R 6H5	GEN
Generator No: ON0426404 SIC Code: 8511 SIC Description: ELEMNT./SECON. EDUC. Approval Years: 92,93,94,95,96,97,98 PO Box No: Country: Status: Co Admin: Choice of Contact: Phone No Admin: Contaminated Facility: MHSW Facility:					
<u>Detail(s)</u>					
Waste Class: 148					
Waste Class Name: INORGANIC LABORATORY CHEMICALS					
Waste Class: 263					
Waste Class Name: ORGANIC LABORATORY CHEMICALS					
68	3 of 18	SE/204.0	80.9 / 0.86	Adoption Council of Canada 211 Bronson Ave Ottawa ON K1R 6H5	SCT
Established: Plant Size (ft²): Employment:					
<u>--Details--</u>					
Description: Civic and Social Organizations					
SIC/NAICS Code: 813410					
68	4 of 18	SE/204.0	80.9 / 0.86	Good Day Workshop Programs Inc. 211 Bronson Ave. Ottawa ON K1R 6H5	GEN
Generator No: ON7636020 SIC Code: 337123 SIC Description: Other Wood Household Furniture Manufacturing Approval Years: 07,08 PO Box No: Country: Status: Co Admin: Choice of Contact: Phone No Admin: Contaminated Facility: MHSW Facility:					
<u>Detail(s)</u>					
Waste Class: 213					
Waste Class Name: PETROLEUM DISTILLATES					

Map Key	Number of Records	Direction/ Distance (m)	Elev/Diff (m)	Site	DB
68	5 of 18	SE/204.0	80.9 / 0.86	KAIROS 211 Bronson Ave Suite 211 Ottawa ON K1R 6H5	SCT
<p>Established: Plant Size (ft²): Employment:</p>					
<p>--Details-- Description: Periodical Publishers SIC/NAICS Code: 511120</p>					
68	6 of 18	SE/204.0	80.9 / 0.86	Good Day Workshop Programs Inc. 211 Bronson Ave. Ottawa ON K1R 6H5	GEN
<p>Generator No: ON7636020 SIC Code: 337123 SIC Description: Other Wood Household Furniture Manufacturing Approval Years: 2009 PO Box No: Country: Status: Co Admin: Choice of Contact: Phone No Admin: Contaminated Facility: MHSW Facility:</p>					
<p><u>Detail(s)</u></p> <p>Waste Class: 213 Waste Class Name: PETROLEUM DISTILLATES</p>					
68	7 of 18	SE/204.0	80.9 / 0.86	Good Day Workshop Programs Inc. 211 Bronson Ave. Ottawa ON K1R 6H5	GEN
<p>Generator No: ON7636020 SIC Code: 337123 SIC Description: Other Wood Household Furniture Manufacturing Approval Years: 2010 PO Box No: Country: Status: Co Admin: Choice of Contact: Phone No Admin: Contaminated Facility: MHSW Facility:</p>					
<p><u>Detail(s)</u></p> <p>Waste Class: 213 Waste Class Name: PETROLEUM DISTILLATES</p>					
68	8 of 18	SE/204.0	80.9 / 0.86	Shepherds of Good Hope. 211 Bronson Avenue Ottawa ON	GEN

Map Key	Number of Records	Direction/ Distance (m)	Elev/Diff (m)	Site	DB
Generator No: SIC Code: SIC Description: Approval Years: PO Box No: Country: Status: Co Admin: Choice of Contact: Phone No Admin: Contaminated Facility: MHSW Facility:		ON7636020 337123, 811420 Other Wood Household Furniture Manufacturing 2011			
<u>Detail(s)</u>					
Waste Class: Waste Class Name:		213 PETROLEUM DISTILLATES			
68	9 of 18	SE/204.0	80.9 / 0.86	Shepherds of Good Hope. 211 Bronson Avenue Ottawa ON	GEN
Generator No: SIC Code: SIC Description: Approval Years: PO Box No: Country: Status: Co Admin: Choice of Contact: Phone No Admin: Contaminated Facility: MHSW Facility:		ON7636020 337123, 811420 Other Wood Household Furniture Manufacturing, Reupholstery and Furniture Repair 2012			
<u>Detail(s)</u>					
Waste Class: Waste Class Name:		213 PETROLEUM DISTILLATES			
68	10 of 18	SE/204.0	80.9 / 0.86	Shepherds of Good Hope. 211 Bronson Avenue Ottawa ON	GEN
Generator No: SIC Code: SIC Description: Approval Years: PO Box No: Country: Status: Co Admin: Choice of Contact: Phone No Admin: Contaminated Facility: MHSW Facility:		ON7636020 337123, 811420 OTHER WOOD HOUSEHOLD FURNITURE MANUFACTURING, REUPHOLSTERY AND FURNITURE REPAIR 2013			
<u>Detail(s)</u>					
Waste Class: Waste Class Name:		263 ORGANIC LABORATORY CHEMICALS			

Map Key	Number of Records	Direction/ Distance (m)	Elev/Diff (m)	Site	DB

Waste Class: 212
Waste Class Name: ALIPHATIC SOLVENTS

Waste Class: 122
Waste Class Name: ALKALINE WASTES - OTHER METALS

Waste Class: 213
Waste Class Name: PETROLEUM DISTILLATES

[68](#) 11 of 18 **SE/204.0** **80.9 / 0.86** **Shepherds of Good Hope.
211 Bronson Avenue
Ottawa ON K1R 6H5** **GEN**

Generator No: ON7636020
SIC Code: 337123, 811420
SIC Description: OTHER WOOD HOUSEHOLD FURNITURE MANUFACTURING, REUPHOLSTERY AND FURNITURE REPAIR
Approval Years: 2016
PO Box No:
Country: Canada
Status:
Co Admin: Mary T Gelineau
Choice of Contact: CO_OFFICIAL
Phone No Admin: 613-822-2700 Ext.241
Contaminated Facility: No
MHSW Facility: No

Detail(s)

Waste Class: 212
Waste Class Name: ALIPHATIC SOLVENTS

Waste Class: 122
Waste Class Name: ALKALINE WASTES - OTHER METALS

Waste Class: 213
Waste Class Name: PETROLEUM DISTILLATES

Waste Class: 263
Waste Class Name: ORGANIC LABORATORY CHEMICALS

[68](#) 12 of 18 **SE/204.0** **80.9 / 0.86** **Shepherds of Good Hope.
211 Bronson Avenue
Ottawa ON K1R 6H5** **GEN**

Generator No: ON7636020
SIC Code: 337123, 811420
SIC Description: OTHER WOOD HOUSEHOLD FURNITURE MANUFACTURING, REUPHOLSTERY AND FURNITURE REPAIR
Approval Years: 2015
PO Box No:
Country: Canada
Status:
Co Admin: Mary T Gelineau
Choice of Contact: CO_OFFICIAL
Phone No Admin: 613-822-2700 Ext.241
Contaminated Facility: No
MHSW Facility: No

Detail(s)

Waste Class: 213
Waste Class Name: PETROLEUM DISTILLATES

Map Key	Number of Records	Direction/ Distance (m)	Elev/Diff (m)	Site	DB
Waste Class:		263			
Waste Class Name:		ORGANIC LABORATORY CHEMICALS			
Waste Class:		122			
Waste Class Name:		ALKALINE WASTES - OTHER METALS			
Waste Class:		212			
Waste Class Name:		ALIPHATIC SOLVENTS			

[68](#) 13 of 18 **SE/204.0** **80.9 / 0.86** **Shepherds of Good Hope.
211 Bronson Avenue
Ottawa ON K1R 6H5** **GEN**

Generator No: ON7636020
SIC Code: 337123, 811420
SIC Description: OTHER WOOD HOUSEHOLD FURNITURE MANUFACTURING, REUPHOLSTERY AND FURNITURE REPAIR
Approval Years: 2014
PO Box No:
Country: Canada
Status:
Co Admin: Mary T Gelineau
Choice of Contact: CO_OFFICIAL
Phone No Admin: 613-822-2700 Ext.241
Contaminated Facility: No
MHSW Facility: No

Detail(s)

Waste Class: 213
Waste Class Name: PETROLEUM DISTILLATES

Waste Class: 122
Waste Class Name: ALKALINE WASTES - OTHER METALS

Waste Class: 263
Waste Class Name: ORGANIC LABORATORY CHEMICALS

Waste Class: 212
Waste Class Name: ALIPHATIC SOLVENTS

[68](#) 14 of 18 **SE/204.0** **80.9 / 0.86** **Shepherds of Good Hope. Good Day Workshop
Programs
211 Bronson Avenue
Ottawa ON K1R 6H5** **GEN**

Generator No: ON7636020
SIC Code:
SIC Description:
Approval Years: As of Dec 2018
PO Box No:
Country: Canada
Status: Registered
Co Admin:
Choice of Contact:
Phone No Admin:
Contaminated Facility:
MHSW Facility:

Detail(s)

Waste Class: 263 L
Waste Class Name: Misc. waste organic chemicals

Map Key	Number of Records	Direction/ Distance (m)	Elev/Diff (m)	Site	DB
68	15 of 18	SE/204.0	80.9 / 0.86	Shepherds of Good Hope. Good Day Workshop Programs 211 Bronson Avenue Ottawa ON K1R 6H5	GEN
Generator No:		ON7636020			
SIC Code:					
SIC Description:					
Approval Years:		As of Jul 2020			
PO Box No:					
Country:		Canada			
Status:		Registered			
Co Admin:					
Choice of Contact:					
Phone No Admin:					
Contaminated Facility:					
MHSW Facility:					
<u>Detail(s)</u>					
Waste Class:		263 L			
Waste Class Name:		Misc. waste organic chemicals			
68	16 of 18	SE/204.0	80.9 / 0.86	THE BRONSON CENTRE 211 Bronson Ave Ottawa ON K1R 6H5	GEN
Generator No:		ON3561188			
SIC Code:					
SIC Description:					
Approval Years:		As of Jul 2020			
PO Box No:					
Country:		Canada			
Status:		Registered			
Co Admin:					
Choice of Contact:					
Phone No Admin:					
Contaminated Facility:					
MHSW Facility:					
<u>Detail(s)</u>					
Waste Class:		252 L			
Waste Class Name:		Waste crankcase oils and lubricants			
68	17 of 18	SE/204.0	80.9 / 0.86	THE BRONSON CENTRE 211 Bronson Ave Ottawa ON K1R 6H5	GEN
Generator No:		ON3561188			
SIC Code:					
SIC Description:					
Approval Years:		As of Jan 2021			
PO Box No:					
Country:		Canada			
Status:		Registered			
Co Admin:					
Choice of Contact:					
Phone No Admin:					
Contaminated Facility:					
MHSW Facility:					

Map Key	Number of Records	Direction/ Distance (m)	Elev/Diff (m)	Site	DB
<u>Detail(s)</u>					
Waste Class:		252 L			
Waste Class Name:		Waste crankcase oils and lubricants			
68	18 of 18	SE/204.0	80.9 / 0.86	Shepherds of Good Hope. Good Day Workshop Programs 211 Bronson Avenue Ottawa ON K1R 6H5	GEN
Generator No:		ON7636020			
SIC Code:					
SIC Description:					
Approval Years:		As of Jan 2021			
PO Box No:					
Country:		Canada			
Status:		Registered			
Co Admin:					
Choice of Contact:					
Phone No Admin:					
Contaminated Facility:					
MHSW Facility:					
<u>Detail(s)</u>					
Waste Class:		263 L			
Waste Class Name:		Misc. waste organic chemicals			
69	1 of 1	NW/205.0	69.5 / -10.47	ON	BORE
Borehole ID:		613304		Inclin FLG: No	
OGF ID:		215514605		SP Status: Initial Entry	
Status:				Surv Elev: No	
Type:		Borehole		Piezometer: No	
Use:				Primary Name:	
Completion Date:				Municipality:	
Static Water Level:		3.0		Lot:	
Primary Water Use:				Township:	
Sec. Water Use:				Latitude DD: 45.416567	
Total Depth m:		-999		Longitude DD: -75.709584	
Depth Ref:		Ground Surface		UTM Zone: 18	
Depth Elev:				Easting: 444481	
Drill Method:				Northing: 5029472	
Orig Ground Elev m:		64		Location Accuracy:	
Elev Reliabil Note:				Accuracy: Not Applicable	
DEM Ground Elev m:		66.4			
Concession:					
Location D:					
Survey D:					
Comments:					
<u>Borehole Geology Stratum</u>					
Geology Stratum ID:		218394579		Mat Consistency: Compact	
Top Depth:		1.5		Material Moisture:	
Bottom Depth:				Material Texture:	
Material Color:		Blue		Non Geo Mat Type:	
Material 1:		Till		Geologic Formation:	
Material 2:				Geologic Group:	
Material 3:				Geologic Period:	
Material 4:				Depositional Gen:	

Map Key	Number of Records	Direction/ Distance (m)	Elev/Diff (m)	Site	DB
---------	-------------------	----------------------------	------------------	------	----

Gsc Material Description:

Stratum Description: TILL. . CLAY. YELLOW,STIFF. CLAY. BLUE,SOFT. CLAY. GREY,FIRM. TILL. COMPACT. BEDROC **Note: Many records provided by the department have a truncated [Stratum Description] field.

Geology Stratum ID:	218394578	Mat Consistency:	
Top Depth:	0	Material Moisture:	
Bottom Depth:	1.5	Material Texture:	
Material Color:		Non Geo Mat Type:	
Material 1:	Fill	Geologic Formation:	
Material 2:		Geologic Group:	
Material 3:		Geologic Period:	
Material 4:		Depositional Gen:	fill
Gsc Material Description:			
Stratum Description:	FILL.		

Source

Source Type:	Data Survey	Source Appl:	Spatial/Tabular
Source Orig:	Geological Survey of Canada	Source Iden:	1
Source Date:	1956-1972	Scale or Res:	Varies
Confidence:	M	Horizontal:	NAD27
Observatio:		Verticalda:	Mean Average Sea Level
Source Name:	Urban Geology Automated Information System (UGAIS)		
Source Details:	File: OTTAWA2.txt RecordID: 058120 NTS_Sheet: 31G05G		
Confiden 1:	Logs are approximately correct. Lack of information. Doubtful terminology.		

Source List

Source Identifier:	1	Horizontal Datum:	NAD27
Source Type:	Data Survey	Vertical Datum:	Mean Average Sea Level
Source Date:	1956-1972	Projection Name:	Universal Transverse Mercator
Scale or Resolution:	Varies		
Source Name:	Urban Geology Automated Information System (UGAIS)		
Source Originators:	Geological Survey of Canada		

70 1 of 1 **E/205.2** **79.9 / -0.14** **ON** **BORE**

Borehole ID:	613282	Inclin FLG:	No
OGF ID:	215514583	SP Status:	Initial Entry
Status:		Surv Elev:	No
Type:	Borehole	Piezometer:	No
Use:		Primary Name:	
Completion Date:	MAY-1971	Municipality:	
Static Water Level:		Lot:	
Primary Water Use:		Township:	
Sec. Water Use:		Latitude DD:	45.415239
Total Depth m:	6.7	Longitude DD:	-75.705861
Depth Ref:	Ground Surface	UTM Zone:	18
Depth Elev:		Easting:	444771
Drill Method:		Northing:	5029322
Orig Ground Elev m:	71.9	Location Accuracy:	
Elev Reliabil Note:		Accuracy:	Not Applicable
DEM Ground Elev m:	76.5		
Concession:			
Location D:			
Survey D:			
Comments:			

Borehole Geology Stratum

Geology Stratum ID:	218394481	Mat Consistency:	
----------------------------	-----------	-------------------------	--

Map Key	Number of Records	Direction/ Distance (m)	Elev/Diff (m)	Site	DB
Top Depth:	0			Material Moisture:	
Bottom Depth:	2.1			Material Texture:	
Material Color:				Non Geo Mat Type:	
Material 1:				Geologic Formation:	
Material 2:	Sand			Geologic Group:	
Material 3:	Clay			Geologic Period:	
Material 4:	Silt			Depositional Gen:	
Gsc Material Description:					
Stratum Description:		ARTIFICIAL.			
Geology Stratum ID:	218394482			Mat Consistency:	Dense
Top Depth:	2.1			Material Moisture:	
Bottom Depth:	3.7			Material Texture:	
Material Color:				Non Geo Mat Type:	
Material 1:	Unknown			Geologic Formation:	
Material 2:	Till			Geologic Group:	
Material 3:	Sand			Geologic Period:	
Material 4:				Depositional Gen:	
Gsc Material Description:					
Stratum Description:		UNSPECIFIED. DENSE.			
Geology Stratum ID:	218394483			Mat Consistency:	
Top Depth:	3.7			Material Moisture:	
Bottom Depth:	5.2			Material Texture:	
Material Color:				Non Geo Mat Type:	
Material 1:	Bedrock			Geologic Formation:	
Material 2:	Limestone			Geologic Group:	
Material 3:				Geologic Period:	
Material 4:				Depositional Gen:	
Gsc Material Description:					
Stratum Description:		BEDROCK.			
Geology Stratum ID:	218394484			Mat Consistency:	
Top Depth:	5.2			Material Moisture:	
Bottom Depth:	6.7			Material Texture:	
Material Color:	Dark			Non Geo Mat Type:	
Material 1:	Bedrock			Geologic Formation:	
Material 2:	Limestone			Geologic Group:	
Material 3:				Geologic Period:	
Material 4:				Depositional Gen:	
Gsc Material Description:					
Stratum Description:		BEDROCK. 00000 019 00070 009 0000001900070124BEDROCK. DARK,GREY,SOUND,STRATIFIED. 0000			
		**Note: Many records provided by the department have a truncated [Stratum Description] field.			
Source					
Source Type:	Data Survey			Source Appl:	Spatial/Tabular
Source Orig:	Geological Survey of Canada			Source Iden:	1
Source Date:	1956-1972			Scale or Res:	Varies
Confidence:				Horizontal:	NAD27
Observatio:				Verticalda:	Mean Average Sea Level
Source Name:	Urban Geology Automated Information System (UGAIS)				
Source Details:	File: OTTAWA2.txt RecordID: 057900 NTS_Sheet: 31G05G				
Confiden 1:					
Source List					
Source Identifier:	1			Horizontal Datum:	NAD27
Source Type:	Data Survey			Vertical Datum:	Mean Average Sea Level
Source Date:	1956-1972			Projection Name:	Universal Transverse Mercator
Scale or Resolution:	Varies				
Source Name:	Urban Geology Automated Information System (UGAIS)				
Source Originators:	Geological Survey of Canada				

Map Key	Number of Records	Direction/ Distance (m)	Elev/Diff (m)	Site	DB
71	1 of 1	NW/205.3	64.2 / -15.86	Fleet Street Ottawa ON	EHS
Order No:	20060503031			Nearest Intersection:	
Status:	C			Municipality:	
Report Type:	Complete Report			Client Prov/State:	ON
Report Date:	5/12/2006			Search Radius (km):	0.25
Date Received:	5/3/2006			X:	-75.710238
Previous Site Name:				Y:	45.416253
Lot/Building Size:					
Additional Info Ordered:	Fire Insur. Maps and/or Site Plans				
72	1 of 1	WSW/206.4	66.9 / -13.14	665 Albert Street Ottawa ON K1R	EHS
Order No:	22011800144			Nearest Intersection:	
Status:	C			Municipality:	Ottawa
Report Type:	Standard Report			Client Prov/State:	ON
Report Date:	21-JAN-22			Search Radius (km):	.25
Date Received:	18-JAN-22			X:	-75.7105637
Previous Site Name:	various			Y:	45.4138039
Lot/Building Size:	12000 square metres				
Additional Info Ordered:					
73	1 of 1	NNE/211.0	77.6 / -2.45	470 Albert St Ottawa ON K1R5B5	EHS
Order No:	20130523017			Nearest Intersection:	
Status:	C			Municipality:	Ottawa
Report Type:	Standard Report			Client Prov/State:	ON
Report Date:	29-MAY-13			Search Radius (km):	.25
Date Received:	23-MAY-13			X:	-75.707326
Previous Site Name:	residential and possible hotel			Y:	45.416636
Lot/Building Size:	720 m2				
Additional Info Ordered:	Fire Insur. Maps and/or Site Plans				
74	1 of 1	NW/213.5	65.2 / -14.81	City of Ottawa Transportation 557 Wellington Street Ottawa ON K1Y 3E6	GEN
Generator No:	ON7184281				
SIC Code:					
SIC Description:					
Approval Years:	As of Oct 2019				
PO Box No:					
Country:	Canada				
Status:	Registered				
Co Admin:					
Choice of Contact:					
Phone No Admin:					
Contaminated Facility:					
MHSW Facility:					
Detail(s)					
Waste Class:	150 L				
Waste Class Name:	Inert organic wastes				

Map Key	Number of Records	Direction/ Distance (m)	Elev/Diff (m)	Site	DB
75	1 of 1	WSW/214.8	64.2 / -15.81	ON	WWIS
Well ID: 7206940 Construction Date: Use 1st: Use 2nd: Final Well Status: Water Type: Casing Material: Audit No: C21259 Tag: A136696 Constructn Method: Elevation (m): Elevatn Reliabilty: Depth to Bedrock: Well Depth: Overburden/Bedrock: Pump Rate: Static Water Level: Clear/Cloudy: Municipality: NEPEAN TOWNSHIP Site Info:		Flowing (Y/N): Flow Rate: Data Entry Status: Yes Data Src: Date Received: 08/27/2013 Selected Flag: TRUE Abandonment Rec: Contractor: 1844 Form Version: 8 Owner: County: OTTAWA-CARLETON Lot: Concession: Concession Name: Easting NAD83: Northing NAD83: Zone: UTM Reliability:			
<u>Additional Detail(s) (Map)</u>					
Bore Hole ID: 1004546131 Depth M: Year Completed: 2013 Well Completed Dt: 02/08/2013 Audit No: C21259 Path:		Tag No: A136696 Contractor: 1844 Latitude: 45.4143589667665 Longitude: -75.7110730242906 Y: 45.41435895997426 X: -75.71107286171173			
<u>Bore Hole Information</u>					
Bore Hole ID: 1004546131 DP2BR: Spatial Status: Code OB: Code OB Desc: Open Hole: Cluster Kind: Date Completed: 02/08/2013 Remarks: Location Method Desc: on Water Well Record Elevrc Desc: Location Source Date: Improvement Location Source: Improvement Location Method: Source Revision Comment: Supplier Comment:		Elevation: Elevrc: Zone: 18 East83: 444362.00 North83: 5029228.00 Org CS: UTM83 UTMRC: 4 UTMRC Desc: margin of error : 30 m - 100 m Location Method: wwr			

76	1 of 1	WSW/217.2	66.9 / -13.14	ON	BORE
Borehole ID: 613253 OGF ID: 215514555 Status: Type: Borehole Use: Completion Date: MAR-1964 Static Water Level: -7.4 Primary Water Use:		Inclin FLG: No SP Status: Initial Entry Surv Elev: No Piezometer: No Primary Name: Municipality: Lot: Township:			

Map Key	Number of Records	Direction/ Distance (m)	Elev/Diff (m)	Site	DB
Sec. Water Use:				Latitude DD:	45.413769
Total Depth m:	7.7			Longitude DD:	-75.710699
Depth Ref:	Ground Surface			UTM Zone:	18
Depth Elev:				Easting:	444391
Drill Method:				Northing:	5029162
Orig Ground Elev m:	59.8			Location Accuracy:	
Elev Reliabil Note:				Accuracy:	Not Applicable
DEM Ground Elev m:	62				
Concession:					
Location D:					
Survey D:					
Comments:					
<u>Borehole Geology Stratum</u>					
Geology Stratum ID:	218394352			Mat Consistency:	
Top Depth:	0			Material Moisture:	
Bottom Depth:	2.3			Material Texture:	
Material Color:				Non Geo Mat Type:	
Material 1:				Geologic Formation:	
Material 2:	Gravel			Geologic Group:	
Material 3:	Silt			Geologic Period:	
Material 4:	Brick fragments			Depositional Gen:	
Gsc Material Description:					
Stratum Description:	ARTIFICIAL.				
Geology Stratum ID:	218394353			Mat Consistency:	Dense
Top Depth:	2.3			Material Moisture:	
Bottom Depth:	7.7			Material Texture:	
Material Color:	Grey			Non Geo Mat Type:	
Material 1:	Bedrock			Geologic Formation:	
Material 2:				Geologic Group:	
Material 3:				Geologic Period:	
Material 4:				Depositional Gen:	
Gsc Material Description:					
Stratum Description:	BEDROCK. 00000016WATER STABLE AT 220.4 FEET.CLAY. CLAY. CLAY. GREY. SILT. DENSE. TI **Note: Many records provided by the department have a truncated [Stratum Description] field.				
<u>Source</u>					
Source Type:	Data Survey			Source Appl:	Spatial/Tabular
Source Orig:	Geological Survey of Canada			Source Iden:	1
Source Date:	1956-1972			Scale or Res:	Varies
Confidence:	H			Horizontal:	NAD27
Observatio:				Verticalda:	Mean Average Sea Level
Source Name:	Urban Geology Automated Information System (UGAIS)				
Source Details:	File: OTTAWA2.txt RecordID: 057610 NTS_Sheet: 31G05G				
Confiden 1:	Logged by professional. Exact and complete description of material and properties.				
<u>Source List</u>					
Source Identifier:	1			Horizontal Datum:	NAD27
Source Type:	Data Survey			Vertical Datum:	Mean Average Sea Level
Source Date:	1956-1972			Projection Name:	Universal Transverse Mercator
Scale or Resolution:	Varies				
Source Name:	Urban Geology Automated Information System (UGAIS)				
Source Originators:	Geological Survey of Canada				
77	1 of 3	WSW/217.6	64.2 / -15.81	OLRT Constructors 584 Wellington Street Ottawa ON	SPL

Map Key	Number of Records	Direction/ Distance (m)	Elev/Diff (m)	Site	DB
	0232-A4SSFR				
Ref No:				Municipality No:	
Year:				Nature of Damage:	
Incident Dt:	12/1/2015			Discharger Report:	
Dt MOE Arvl on Scn:				Material Group:	
MOE Reported Dt:	12/1/2015			Impact to Health:	
Dt Document Closed:				Agency Involved:	
Site No:	NA				
MOE Response:	No				
Site County/District:					
Site Geo Ref Meth:					
Site District Office:					
Nearest Watercourse:					
Site Name:	Concrete Washout<UNOFFICIAL>				
Site Address:	584 Wellington Street				
Site Region:					
Site Municipality:	Ottawa				
Site Lot:					
Site Conc:					
Site Geo Ref Accu:					
Site Map Datum:					
Northing:	5029207				
Easting:	444303				
Incident Cause:					
Incident Preceding Spill:					
Environment Impact:					
Health Env Consequence:					
Nature of Impact:					
Contaminant Qty:	0 L				
System Facility Address:					
Client Name:	OLRT Constructors				
Client Type:					
Source Type:					
Contaminant Code:	27				
Contaminant Name:	CONCRETE				
Contaminant Limit 1:					
Contam Limit Freq 1:					
Contaminant UN No 1:					
Receiving Medium:					
Incident Reason:	Operator/Human Error				
Incident Summary:	OLRT- 1L Concrete Wash-out to Soil, Cleaned				
Activity Preceding Spill:					
Property 2nd Watershed:					
Property Tertiary Watershed:					
Sector Type:	Miscellaneous Industrial				
SAC Action Class:	Land Spills				
Call Report Locatn Geodata:					

[77](#)

2 of 3

WSW/217.6

64.2 / -15.81

OLRT Constructors
584 Wellington St
Ottawa ON

SPL

Ref No: 2723-A6EQ9Z
Year:
Incident Dt: 2016/01/22
Dt MOE Arvl on Scn:
MOE Reported Dt: 2016/01/22
Dt Document Closed:
Site No: NA
MOE Response: No
Site County/District:
Site Geo Ref Meth:
Site District Office:
Nearest Watercourse:
Site Name:

Construction Site<UNOFFICIAL>

Municipality No:
Nature of Damage:
Discharger Report:
Material Group:
Impact to Health:
Agency Involved:

Map Key	Number of Records	Direction/ Distance (m)	Elev/Diff (m)	Site	DB
Site Address: Site Region: Site Municipality: Site Lot: Site Conc: Site Geo Ref Accu: Site Map Datum: Northing: Easting: Incident Cause: Incident Preceding Spill: Environment Impact: Health Env Consequence: Nature of Impact: Contaminant Qty: System Facility Address: Client Name: Client Type: Source Type: Contaminant Code: Contaminant Name: Contaminant Limit 1: Contam Limit Freq 1: Contaminant UN No 1: Receiving Medium: Incident Reason: Incident Summary: Activity Preceding Spill: Property 2nd Watershed: Property Tertiary Watershed: Sector Type: SAC Action Class: Call Report Locatn Geodata:		584 Wellington St Ottawa			
		Leak/Break			
		1 L			
		OLRT Constructors			
		13			
		DIESEL FUEL			
		Land			
		Material Failure - Poor Design/Substandard Material			
		OLRT: 1L spill of diesel to soil, cleaned.			
		Other			
		Land Spills			

<u>77</u>	3 of 3	WSW/217.6	64.2 / -15.81	584 Wellington Street Ottawa ON	SPL
Ref No:	0838-A3AQN4			Municipality No:	
Year:				Nature of Damage:	
Incident Dt:	9/25/2015			Discharger Report:	
Dt MOE Arvl on Scn:				Material Group:	
MOE Reported Dt:	10/14/2015			Impact to Health:	
Dt Document Closed:				Agency Involved:	
Site No:	NA				
MOE Response:	No				
Site County/District:					
Site Geo Ref Meth:					
Site District Office:					
Nearest Watercourse:					
Site Name:	Spill Location<UNOFFICIAL>				
Site Address:	584 Wellington Street				
Site Region:					
Site Municipality:	Ottawa				
Site Lot:					
Site Conc:					
Site Geo Ref Accu:					
Site Map Datum:					
Northing:					
Easting:					
Incident Cause:					
Incident Preceding Spill:					
Environment Impact:					
Health Env Consequence:					
Nature of Impact:					

Map Key	Number of Records	Direction/ Distance (m)	Elev/Diff (m)	Site	DB
Contaminant Qty: 5 L System Facility Address: Client Name: Client Type: Source Type: Contaminant Code: 28 Contaminant Name: WASHWATER (N.O.S.) Contaminant Limit 1: Contam Limit Freq 1: Contaminant UN No 1: Receiving Medium: Incident Reason: Unknown / N/A Incident Summary: 5L spill of concrete washout to ground. Cleaned Activity Preceding Spill: Property 2nd Watershed: Property Tertiary Watershed: Sector Type: Unknown / N/A SAC Action Class: Land Spills Call Report Locatn Geodata:					
78	1 of 1	SSE/219.5	81.9 / 1.86	11 Primrose Avenue Ottawa ON K1R 6L5	EHS
Order No: 20090421001 Status: C Report Type: Custom Report Report Date: 4/24/2009 Date Received: 4/21/2009 Previous Site Name: Lot/Building Size: Additional Info Ordered: Fire Insur. Maps and/or Site Plans Nearest Intersection: Municipality: Client Prov/State: ON Search Radius (km): 0.25 X: -75.707358 Y: 45.413159					
79	1 of 1	N/220.7	72.9 / -7.10	81 Bronson Ave Ottawa ON K1R 6G7	EHS
Order No: 20020604003 Status: C Report Type: Complete Report Report Date: 6/6/02 Date Received: 6/4/02 Previous Site Name: Lot/Building Size: Additional Info Ordered: Nearest Intersection: at Albert and Queen Municipality: Client Prov/State: ON Search Radius (km): 0.25 X: -75.708697 Y: 45.416795					
80	1 of 2	WSW/222.9	66.9 / -13.14	Empress and Albert Ottawa ON	SPL
Ref No: 6421-8G2UVX Year: Incident Dt: 4/18/2011 Dt MOE Arvl on Scn: MOE Reported Dt: 4/18/2011 Dt Document Closed: 4/28/2011 Site No: MOE Response: No Further Response (PR-PIR Table A) Site County/District: Site Geo Ref Meth: Site District Office: Nearest Watercourse: Site Name: Coolant on Roadway<UNOFFICIAL>					

Map Key	Number of Records	Direction/ Distance (m)	Elev/Diff (m)	Site	DB
Site Address: Site Region: Site Municipality: Site Lot: Site Conc: Site Geo Ref Accu: Site Map Datum: Northing: Easting: Incident Cause: Incident Preceding Spill: Environment Impact: Health Env Consequence: Nature of Impact: Contaminant Qty: System Facility Address: Client Name: Client Type: Source Type: Contaminant Code: Contaminant Name: Contaminant Limit 1: Contam Limit Freq 1: Contaminant UN No 1: Receiving Medium: Incident Reason: Incident Summary: Activity Preceding Spill: Property 2nd Watershed: Property Tertiary Watershed: Sector Type: SAC Action Class: Call Report Locatn Geodata:		Empress and Albert Ottawa Other Discharges Not Anticipated Soil Contamination 30 L 27 COOLANT N.O.S. Spill Veolia- 30L coolant to CB Other Highway Spills (usually highway accidents)			

[80](#)

2 of 2

WSW/222.9

66.9 / -13.14

City of Ottawa
Bank St southbound between Albert and Slater
Ottawa ON

SPL

Ref No: 5605-AFSS93
Year:
Incident Dt: 2016/11/17
Dt MOE Arvl on Scn:
MOE Reported Dt: 2016/11/17
Dt Document Closed:
Site No: NA
MOE Response: No
Site County/District:
Site Geo Ref Meth:
Site District Office:
Nearest Watercourse:
Site Name:
Site Address:
Site Region:
Site Municipality:
Site Lot:
Site Conc:
Site Geo Ref Accu:
Site Map Datum:
Northing:
Easting:
Incident Cause:
Incident Preceding Spill:
Environment Impact:
Health Env Consequence:

NA
No

Roadway <UNOFFICIAL>
Bank St southbound between Albert and Slater

Ottawa

Municipality No:
Nature of Damage:
Discharger Report:
Material Group:
Impact to Health:
Agency Involved:

Map Key	Number of Records	Direction/ Distance (m)	Elev/Diff (m)	Site	DB
Nature of Impact:					
Contaminant Qty:		18 L			
System Facility Address:					
Client Name:		City of Ottawa			
Client Type:					
Source Type:					
Contaminant Code:		27			
Contaminant Name:		COOLANT N.O.S.			
Contaminant Limit 1:					
Contam Limit Freq 1:					
Contaminant UN No 1:					
Receiving Medium:		Land; Surface Water			
Incident Reason:		Equipment Failure			
Incident Summary:		OLRT: coolant to roadway, cleaning			
Activity Preceding Spill:					
Property 2nd Watershed:					
Property Tertiary Watershed:					
Sector Type:		Other			
SAC Action Class:		Watercourse Spills			
Call Report Locatn Geodata:					

81	1 of 1	WSW/226.0	65.5 / -14.49	LeBreton Flats Ottawa ON	FCS
--------------------	--------	-----------	---------------	-----------------------------	-----

SGC:	3506008
Site ID:	00000009
Departmental ID:	96152
Depart Code:	NCC
Class Type:	2
Class:	Medium Priority for Action
Site Name:	LeBreton Flats
Site Name (FR):	des plaines LeBreton
Site Status:	Active
Site Status Desc:	Detailed testing completed. Remedial action plan under development.
Site Status (FR):	Active
Description (FR):	Analyse détaillée terminée. Élaboration du plan d'assainissement en cours.
Involv Code:	
Census Division:	Ottawa
Municipality:	Ottawa
Census Sub Class:	1
Latitude:	45.414050
Longitude:	-75.711060
Location:	
Protected Data:	0
FED:	075
Fed Electoral District:	Ottawa Centre
Fed Electoral District (FR):	Ottawa-Centre
Metro:	
Nearest Pop. Area:	
Highest Step Cmpltd:	6
Site Deleted Flag:	
Created:	2006-02-06T13:54:00
Modified:	2023-06-14T10:31:24.827
Property No.:	02721
Est m³ Contmnted:	
Est Ha Contmnted:	0.1905
Est Tons Contamin:	
Est Population at 1 Km:	16,333
Est Population at 5 Km:	228,782
Est Population at 10 Km:	649,421
Est Population at 25 Km:	1,222,454
Est Population at 50 Km:	1,438,622
Reporting Org:	National Capital Commission

Map Key	Number of Records	Direction/ Distance (m)	Elev/Diff (m)	Site	DB
Reporting Org (FR): Reason for Involv: Reason for Involv (FR): Liabile Third Party: Class (FR): Action Plan: Action Plan (FR):				Commission de la Capitale nationale Federal Real Property Biens immobiliers fédéraux Priorité d'intervention moyenne Phase III ESA and PQRA study is currently under review by Health Canada and Environment Canada. Les études préliminaires quantitatives de risque et de Phase III sont actuellement revues par Santé et Environnement Canada.	
Site Mgmt Strategy: Minimap URL: Additional Info: Additional Info (FR):				Additional assessment, Continuous Monitoring http://www.tbs-sct.gc.ca/fcsi-rscf/minimap.aspx?fsi=00000009	
<u>Management</u>					
Management Code: Management Type (EN): Management Type (FR):				3 Continuous Monitoring Surveillance constante	
Management Code: Management Type (EN): Management Type (FR):				5 Additional assessment Évaluation complémentaire	
<u>Contamination</u>					
Contaminant: Contamination (FR): Medium Code: Medium: Medium (FR):				PAHs (polycyclic aromatic hydrocarbon) HAP (hydrocarbures aromatiques polycycliques) 5 Soil Sol	
Contaminant: Contamination (FR): Medium Code: Medium: Medium (FR):				Metal, metalloid, and organometallic Métaux, métalloïdes, et organométalliques 5 Soil Sol	
Contaminant: Contamination (FR): Medium Code: Medium: Medium (FR):				PAHs (polycyclic aromatic hydrocarbon) HAP (hydrocarbures aromatiques polycycliques) 2 Groundwater Eau souterraine	
Contaminant: Contamination (FR): Medium Code: Medium: Medium (FR):				PHCs (petroleum hydrocarbons) HCP (hydrocarbures pétroliers) 5 Soil Sol	
Contaminant: Contamination (FR): Medium Code: Medium: Medium (FR):				Metal, metalloid, and organometallic Métaux, métalloïdes, et organométalliques 2 Groundwater Eau souterraine	
<u>Annual Data</u>					
Fiscal Year: Reporting Organization: Reporting Organization (EN): Reporting Organization (FR): Class Type: Class (EN):				2006-2007 NCC National Capital Commission Commission de la Capitale nationale	

Map Key	Number of Records	Direction/ Distance (m)	Elev/Diff (m)	Site	DB
Class (FR):					
CCME Flag:					
CCME NCS Year:					
Step Name (EN):					
Step Name (FR):					
Highest Step Completed: 04					
Highest Step Completed Desc:					
Planned Compl Date Step7:					
Planned Compl Date Step8:					
Planned Compl Date Step9:					
Created:					
Modified:					
NCSCS Year:					
Closed: No					
Actual Cubic Metres Rem: 0					
Actual Hectares Rem: 0					
Actual Tons Remediated: 0					
Total Asmt Expenditure: \$0.00					
Total Remediation Expenditure: \$0.00					
Total Care/Maint Expenditur: \$0.00					
Total Mntring Expenditure: \$0.00					
Ttl Expenditure Reduc Liabil:					
FCSAP Asmt Expenditure: \$4,473.60					
FCSAP Remed Expenditure: \$0.00					
FCSAP Care/Maint Expenditur: \$0.00					
FCSAP Mntring Expenditure: \$0.00					
<u>Annual Data</u>					
Fiscal Year: 2005-2006					
Reporting Organization: NCC					
Reporting Organization (EN): National Capital Commission					
Reporting Organization (FR): Commission de la Capitale nationale					
Class Type:					
Class (EN):					
Class (FR):					
CCME Flag:					
CCME NCS Year:					
Step Name (EN):					
Step Name (FR):					
Highest Step Completed: 01					
Highest Step Completed Desc:					
Planned Compl Date Step7:					
Planned Compl Date Step8:					
Planned Compl Date Step9:					
Created:					
Modified:					
NCSCS Year:					
Closed: No					
Actual Cubic Metres Rem: 0					
Actual Hectares Rem: 0					
Actual Tons Remediated: 0					
Total Asmt Expenditure: \$0.00					
Total Remediation Expenditure: \$0.00					
Total Care/Maint Expenditur: \$0.00					
Total Mntring Expenditure: \$0.00					
Ttl Expenditure Reduc Liabil:					
FCSAP Asmt Expenditure: \$0.00					
FCSAP Remed Expenditure: \$0.00					
FCSAP Care/Maint Expenditur: \$0.00					
FCSAP Mntring Expenditure: \$0.00					

Annual Data

<i>Map Key</i>	<i>Number of Records</i>	<i>Direction/ Distance (m)</i>	<i>Elev/Diff (m)</i>	<i>Site</i>	<i>DB</i>
<i>Fiscal Year:</i>		2007-2008			
<i>Reporting Organization:</i>		NCC			
<i>Reporting Organization (EN):</i>		National Capital Commission			
<i>Reporting Organization (FR):</i>		Commission de la Capitale nationale			
<i>Class Type:</i>					
<i>Class (EN):</i>					
<i>Class (FR):</i>					
<i>CCME Flag:</i>					
<i>CCME NCS Year:</i>					
<i>Step Name (EN):</i>					
<i>Step Name (FR):</i>					
<i>Highest Step Completed:</i>		04			
<i>Highest Step Completed Desc:</i>					
<i>Planned Compl Date Step7:</i>					
<i>Planned Compl Date Step8:</i>					
<i>Planned Compl Date Step9:</i>					
<i>Created:</i>					
<i>Modified:</i>					
<i>NCSCS Year:</i>					
<i>Closed:</i>		No			
<i>Actual Cubic Metres Rem:</i>		0			
<i>Actual Hectares Rem:</i>		0.1905			
<i>Actual Tons Remediated:</i>		0			
<i>Total Asmt Expenditure:</i>		\$0.00			
<i>Total Remediation Expenditure:</i>		\$0.00			
<i>Total Care/Maint Expenditur:</i>		\$0.00			
<i>Total Mntring Expenditure:</i>		\$0.00			
<i>Ttl Expenditure Reduc Liabil:</i>					
<i>FCSAP Asmt Expenditure:</i>		\$1,357.60			
<i>FCSAP Remed Expenditure:</i>		\$0.00			
<i>FCSAP Care/Maint Expenditur:</i>		\$0.00			
<i>FCSAP Mntring Expenditure:</i>		\$0.00			

Annual Data

<i>Fiscal Year:</i>		2010-2011			
<i>Reporting Organization:</i>		NCC			
<i>Reporting Organization (EN):</i>		National Capital Commission			
<i>Reporting Organization (FR):</i>		Commission de la Capitale nationale			
<i>Class Type:</i>					
<i>Class (EN):</i>					
<i>Class (FR):</i>					
<i>CCME Flag:</i>					
<i>CCME NCS Year:</i>					
<i>Step Name (EN):</i>					
<i>Step Name (FR):</i>					
<i>Highest Step Completed:</i>		04			
<i>Highest Step Completed Desc:</i>					
<i>Planned Compl Date Step7:</i>					
<i>Planned Compl Date Step8:</i>					
<i>Planned Compl Date Step9:</i>					
<i>Created:</i>					
<i>Modified:</i>					
<i>NCSCS Year:</i>					
<i>Closed:</i>		No			
<i>Actual Cubic Metres Rem:</i>		0			
<i>Actual Hectares Rem:</i>		0			
<i>Actual Tons Remediated:</i>		0			
<i>Total Asmt Expenditure:</i>		\$0.00			
<i>Total Remediation Expenditure:</i>		\$0.00			
<i>Total Care/Maint Expenditur:</i>		\$0.00			
<i>Total Mntring Expenditure:</i>		\$0.00			
<i>Ttl Expenditure Reduc Liabil:</i>					
<i>FCSAP Asmt Expenditure:</i>		\$0.00			
<i>FCSAP Remed Expenditure:</i>		\$0.00			

Map Key	Number of Records	Direction/ Distance (m)	Elev/Diff (m)	Site	DB
FCSAP Care/Maint Expenditur:		\$0.00			
FCSAP Mntring Expenditure:		\$0.00			
<u>Annual Data</u>					
Fiscal Year:		2008-2009			
Reporting Organization:		NCC			
Reporting Organization (EN):		National Capital Commission			
Reporting Organization (FR):		Commission de la Capitale nationale			
Class Type:					
Class (EN):					
Class (FR):					
CCME Flag:					
CCME NCS Year:					
Step Name (EN):					
Step Name (FR):					
Highest Step Completed:		04			
Highest Step Completed Desc:					
Planned Compl Date Step7:					
Planned Compl Date Step8:					
Planned Compl Date Step9:					
Created:					
Modified:					
NCSCS Year:					
Closed:		No			
Actual Cubic Metres Rem:		0			
Actual Hectares Rem:		0			
Actual Tons Remediated:		0			
Total Asmt Expenditure:		\$1,421.70			
Total Remediation Expenditure:		\$1,421.70			
Total Care/Maint Expenditur:		\$0.00			
Total Mntring Expenditure:		\$0.00			
Ttl Expenditure Reduc Liabil:					
FCSAP Asmt Expenditure:		\$0.00			
FCSAP Remed Expenditure:		\$1,137.36			
FCSAP Care/Maint Expenditur:		\$0.00			
FCSAP Mntring Expenditure:		\$0.00			
<u>Annual Data</u>					
Fiscal Year:		2009-2010			
Reporting Organization:		NCC			
Reporting Organization (EN):		National Capital Commission			
Reporting Organization (FR):		Commission de la Capitale nationale			
Class Type:					
Class (EN):					
Class (FR):					
CCME Flag:					
CCME NCS Year:					
Step Name (EN):					
Step Name (FR):					
Highest Step Completed:		04			
Highest Step Completed Desc:					
Planned Compl Date Step7:					
Planned Compl Date Step8:					
Planned Compl Date Step9:					
Created:					
Modified:					
NCSCS Year:					
Closed:		No			
Actual Cubic Metres Rem:		0			
Actual Hectares Rem:		0			
Actual Tons Remediated:		0			
Total Asmt Expenditure:		\$0.00			

Map Key	Number of Records	Direction/ Distance (m)	Elev/Diff (m)	Site	DB
Total Remediation Expenditure:			\$0.00		
Total Care/Maint Expenditur:			\$0.00		
Total Mntring Expenditure:			\$0.00		
Ttl Expenditure Reduc Liabil:					
FCSAP Asmt Expenditure:			\$1,101.00		
FCSAP Remed Expenditure:			\$0.00		
FCSAP Care/Maint Expenditur:			\$0.00		
FCSAP Mntring Expenditure:			\$0.00		

Annual Data

Fiscal Year: 2011-2012
Reporting Organization: NCC
Reporting Organization (EN): National Capital Commission
Reporting Organization (FR): Commission de la Capitale nationale
Class Type:
Class (EN):
Class (FR):
CCME Flag:
CCME NCS Year:
Step Name (EN):
Step Name (FR):
Highest Step Completed: 06
Highest Step Completed Desc:
Planned Compl Date Step7:
Planned Compl Date Step8:
Planned Compl Date Step9:
Created:
Modified:
NCSCS Year:
Closed: No
Actual Cubic Metres Rem: 0
Actual Hectares Rem: 0
Actual Tons Remediated: 0
Total Asmt Expenditure: \$0.00
Total Remediation Expenditure: \$0.00
Total Care/Maint Expenditur: \$0.00
Total Mntring Expenditure: \$0.00
Ttl Expenditure Reduc Liabil:
FCSAP Asmt Expenditure: \$14,045.60
FCSAP Remed Expenditure: \$0.00
FCSAP Care/Maint Expenditur: \$0.00
FCSAP Mntring Expenditure: \$0.00

Annual Data

Fiscal Year: 2012-2013
Reporting Organization: NCC
Reporting Organization (EN): National Capital Commission
Reporting Organization (FR): Commission de la Capitale nationale
Class Type:
Class (EN):
Class (FR):
CCME Flag:
CCME NCS Year:
Step Name (EN):
Step Name (FR):
Highest Step Completed: 06
Highest Step Completed Desc:
Planned Compl Date Step7:
Planned Compl Date Step8:
Planned Compl Date Step9:
Created:
Modified:

<i>Map Key</i>	<i>Number of Records</i>	<i>Direction/ Distance (m)</i>	<i>Elev/Diff (m)</i>	<i>Site</i>	<i>DB</i>
NCSCS Year:					
Closed:		No			
Actual Cubic Metres Rem:		0			
Actual Hectares Rem:		0			
Actual Tons Remediated:		0			
Total Asmt Expenditure:		\$0.00			
Total Remediation Expenditure:		\$0.00			
Total Care/Maint Expenditur:		\$0.00			
Total Mntring Expenditure:		\$0.00			
Ttl Expenditure Reduc Liabil:					
FCSAP Asmt Expenditure:		\$732.80			
FCSAP Remed Expenditure:		\$0.00			
FCSAP Care/Maint Expenditur:		\$0.00			
FCSAP Mntring Expenditure:		\$0.00			
 <u>Annual Data</u>					
Fiscal Year:		2014-2015			
Reporting Organization:		NCC			
Reporting Organization (EN):		National Capital Commission			
Reporting Organization (FR):		Commission de la Capitale nationale			
Class Type:					
Class (EN):					
Class (FR):					
CCME Flag:					
CCME NCS Year:					
Step Name (EN):					
Step Name (FR):					
Highest Step Completed:		06			
Highest Step Completed Desc:					
Planned Compl Date Step7:					
Planned Compl Date Step8:					
Planned Compl Date Step9:					
Created:					
Modified:					
NCSCS Year:		No			
Closed:		No			
Actual Cubic Metres Rem:		0			
Actual Hectares Rem:		0			
Actual Tons Remediated:		0			
Total Asmt Expenditure:		\$0.00			
Total Remediation Expenditure:		\$0.00			
Total Care/Maint Expenditur:		\$0.00			
Total Mntring Expenditure:		\$0.00			
Ttl Expenditure Reduc Liabil:					
FCSAP Asmt Expenditure:		\$0.00			
FCSAP Remed Expenditure:		\$0.00			
FCSAP Care/Maint Expenditur:		\$0.00			
FCSAP Mntring Expenditure:		\$0.00			
 <u>Annual Data</u>					
Fiscal Year:		2015-2016			
Reporting Organization:		NCC			
Reporting Organization (EN):		National Capital Commission			
Reporting Organization (FR):		Commission de la Capitale nationale			
Class Type:					
Class (EN):					
Class (FR):					
CCME Flag:					
CCME NCS Year:					
Step Name (EN):					
Step Name (FR):					
Highest Step Completed:		06			

Map Key	Number of Records	Direction/ Distance (m)	Elev/Diff (m)	Site	DB
---------	-------------------	----------------------------	------------------	------	----

Highest Step Completed Desc:

Planned Compl Date Step7:

Planned Compl Date Step8:

Planned Compl Date Step9:

Created:

Modified:

NCSCS Year:

Closed: No

Actual Cubic Metres Rem: 0

Actual Hectares Rem: 0

Actual Tons Remediated: 0

Total Asmt Expenditure: \$0.00

Total Remediation Expenditure: \$0.00

Total Care/Maint Expenditur: \$0.00

Total Mntring Expenditure: \$0.00

Ttl Expenditure Reduc Liabil:

FCSAP Asmt Expenditure: \$0.00

FCSAP Remed Expenditure: \$0.00

FCSAP Care/Maint Expenditur: \$0.00

FCSAP Mntring Expenditure: \$0.00

Annual Data

Fiscal Year: 2013-2014

Reporting Organization: NCC

Reporting Organization (EN): National Capital Commission

Reporting Organization (FR): Commission de la Capitale nationale

Class Type:

Class (EN):

Class (FR):

CCME Flag:

CCME NCS Year:

Step Name (EN):

Step Name (FR):

Highest Step Completed: 06

Highest Step Completed Desc:

Planned Compl Date Step7:

Planned Compl Date Step8:

Planned Compl Date Step9:

Created:

Modified:

NCSCS Year:

Closed: No

Actual Cubic Metres Rem: 0

Actual Hectares Rem: 0

Actual Tons Remediated: 0

Total Asmt Expenditure: \$0.00

Total Remediation Expenditure: \$0.00

Total Care/Maint Expenditur: \$0.00

Total Mntring Expenditure: \$0.00

Ttl Expenditure Reduc Liabil:

FCSAP Asmt Expenditure: \$0.00

FCSAP Remed Expenditure: \$0.00

FCSAP Care/Maint Expenditur: \$0.00

FCSAP Mntring Expenditure: \$0.00

Annual Data

Fiscal Year: 2016-2017

Reporting Organization: NCC

Reporting Organization (EN): National Capital Commission

Reporting Organization (FR): Commission de la Capitale nationale

Class Type:

Class (EN):

Map Key	Number of Records	Direction/ Distance (m)	Elev/Diff (m)	Site	DB
Class (FR):					
CCME Flag:					
CCME NCS Year:					
Step Name (EN):					
Step Name (FR):					
Highest Step Completed: 06					
Highest Step Completed Desc:					
Planned Compl Date Step7:					
Planned Compl Date Step8:					
Planned Compl Date Step9:					
Created:					
Modified:					
NCSCS Year:					
Closed: No					
Actual Cubic Metres Rem: 0					
Actual Hectares Rem: 0					
Actual Tons Remediated: 0					
Total Asmt Expenditure: \$0.00					
Total Remediation Expenditure: \$0.00					
Total Care/Maint Expenditur: \$0.00					
Total Mntring Expenditure: \$0.00					
Ttl Expenditure Reduc Liabil:					
FCSAP Asmt Expenditure: \$0.00					
FCSAP Remed Expenditure: \$0.00					
FCSAP Care/Maint Expenditur: \$0.00					
FCSAP Mntring Expenditure: \$0.00					
<u>Annual Data</u>					
Fiscal Year: 2018-2019					
Reporting Organization: NCC					
Reporting Organization (EN): National Capital Commission					
Reporting Organization (FR): Commission de la Capitale nationale					
Class Type:					
Class (EN):					
Class (FR):					
CCME Flag:					
CCME NCS Year:					
Step Name (EN):					
Step Name (FR):					
Highest Step Completed: 06					
Highest Step Completed Desc:					
Planned Compl Date Step7:					
Planned Compl Date Step8:					
Planned Compl Date Step9:					
Created:					
Modified:					
NCSCS Year:					
Closed: No					
Actual Cubic Metres Rem: 0					
Actual Hectares Rem: 0					
Actual Tons Remediated: 0					
Total Asmt Expenditure: \$0.00					
Total Remediation Expenditure: \$0.00					
Total Care/Maint Expenditur: \$0.00					
Total Mntring Expenditure: \$0.00					
Ttl Expenditure Reduc Liabil:					
FCSAP Asmt Expenditure: \$0.00					
FCSAP Remed Expenditure: \$0.00					
FCSAP Care/Maint Expenditur: \$0.00					
FCSAP Mntring Expenditure: \$0.00					

Annual Data

<i>Map Key</i>	<i>Number of Records</i>	<i>Direction/ Distance (m)</i>	<i>Elev/Diff (m)</i>	<i>Site</i>	<i>DB</i>
Fiscal Year:		2019-2020			
Reporting Organization:		NCC			
Reporting Organization (EN):		National Capital Commission			
Reporting Organization (FR):		Commission de la Capitale nationale			
Class Type:					
Class (EN):					
Class (FR):					
CCME Flag:					
CCME NCS Year:					
Step Name (EN):					
Step Name (FR):					
Highest Step Completed:		06			
Highest Step Completed Desc:					
Planned Compl Date Step7:					
Planned Compl Date Step8:					
Planned Compl Date Step9:					
Created:					
Modified:					
NCSCS Year:					
Closed:		No			
Actual Cubic Metres Rem:		0			
Actual Hectares Rem:		0			
Actual Tons Remediated:		0			
Total Asmt Expenditure:		\$0.00			
Total Remediation Expenditure:		\$0.00			
Total Care/Maint Expenditur:		\$0.00			
Total Mntring Expenditure:		\$0.00			
Ttl Expenditure Reduc Liabil:					
FCSAP Asmt Expenditure:		\$0.00			
FCSAP Remed Expenditure:		\$0.00			
FCSAP Care/Maint Expenditur:		\$0.00			
FCSAP Mntring Expenditure:		\$0.00			

Annual Data

Fiscal Year:		2017-2018			
Reporting Organization:		NCC			
Reporting Organization (EN):		National Capital Commission			
Reporting Organization (FR):		Commission de la Capitale nationale			
Class Type:					
Class (EN):					
Class (FR):					
CCME Flag:					
CCME NCS Year:					
Step Name (EN):					
Step Name (FR):					
Highest Step Completed:		06			
Highest Step Completed Desc:					
Planned Compl Date Step7:					
Planned Compl Date Step8:					
Planned Compl Date Step9:					
Created:					
Modified:					
NCSCS Year:					
Closed:		No			
Actual Cubic Metres Rem:		0			
Actual Hectares Rem:		0			
Actual Tons Remediated:		0			
Total Asmt Expenditure:		\$0.00			
Total Remediation Expenditure:		\$0.00			
Total Care/Maint Expenditur:		\$0.00			
Total Mntring Expenditure:		\$0.00			
Ttl Expenditure Reduc Liabil:					
FCSAP Asmt Expenditure:		\$0.00			
FCSAP Remed Expenditure:		\$0.00			

Map Key	Number of Records	Direction/ Distance (m)	Elev/Diff (m)	Site	DB
FCSAP Care/Maint Expenditur:		\$0.00			
FCSAP Mntring Expenditure:		\$0.00			

Annual Data

Fiscal Year: 2020-2021
Reporting Organization: NCC
Reporting Organization (EN): National Capital Commission
Reporting Organization (FR): Commission de la Capitale nationale
Class Type:
Class (EN):
Class (FR):
CCME Flag:
CCME NCS Year:
Step Name (EN):
Step Name (FR):
Highest Step Completed: 06
Highest Step Completed Desc:
Planned Compl Date Step7:
Planned Compl Date Step8:
Planned Compl Date Step9:
Created:
Modified:
NCSCS Year:
Closed: No
Actual Cubic Metres Rem: 0
Actual Hectares Rem: 0
Actual Tons Remediated: 0
Total Asmt Expenditure: \$0.00
Total Remediation Expenditure: \$0.00
Total Care/Maint Expenditur: \$0.00
Total Mntring Expenditure: \$0.00
Ttl Expenditure Reduc Liabil:
FCSAP Asmt Expenditure: \$0.00
FCSAP Remed Expenditure: \$0.00
FCSAP Care/Maint Expenditur: \$0.00
FCSAP Mntring Expenditure: \$0.00

Annual Data

Fiscal Year: 2022-2023
Reporting Organization: NCC
Reporting Organization (EN): National Capital Commission
Reporting Organization (FR): Commission de la Capitale nationale
Class Type:
Class (EN):
Class (FR):
CCME Flag:
CCME NCS Year:
Step Name (EN):
Step Name (FR):
Highest Step Completed: 06
Highest Step Completed Desc:
Planned Compl Date Step7:
Planned Compl Date Step8:
Planned Compl Date Step9:
Created:
Modified:
NCSCS Year:
Closed: No
Actual Cubic Metres Rem: 0
Actual Hectares Rem: 0
Actual Tons Remediated: 0
Total Asmt Expenditure: \$0.00

Map Key	Number of Records	Direction/ Distance (m)	Elev/Diff (m)	Site	DB
Total Remediation Expenditure:		\$0.00			
Total Care/Maint Expenditur:		\$0.00			
Total Mntring Expenditure:		\$0.00			
Ttl Expenditure Reduc Liabil:					
FCSAP Asmt Expenditure:		\$0.00			
FCSAP Remed Expenditure:		\$0.00			
FCSAP Care/Maint Expenditur:		\$0.00			
FCSAP Mntring Expenditure:		\$0.00			

Annual Data

Fiscal Year: 2021-2022
Reporting Organization: NCC
Reporting Organization (EN): National Capital Commission
Reporting Organization (FR): Commission de la Capitale nationale
Class Type:
Class (EN):
Class (FR):
CCME Flag:
CCME NCS Year:
Step Name (EN):
Step Name (FR):
Highest Step Completed: 06
Highest Step Completed Desc:
Planned Compl Date Step7:
Planned Compl Date Step8:
Planned Compl Date Step9:
Created:
Modified:
NCSCS Year:
Closed: No
Actual Cubic Metres Rem: 0
Actual Hectares Rem: 0
Actual Tons Remediated: 0
Total Asmt Expenditure: \$0.00
Total Remediation Expenditure: \$0.00
Total Care/Maint Expenditur: \$0.00
Total Mntring Expenditure: \$0.00
Ttl Expenditure Reduc Liabil:
FCSAP Asmt Expenditure: \$0.00
FCSAP Remed Expenditure: \$0.00
FCSAP Care/Maint Expenditur: \$0.00
FCSAP Mntring Expenditure: \$0.00

[82](#) 1 of 1 **NNE/227.1** **76.1 / -3.94** **473 albert st.**
Ottawa ON **WWIS**

Well ID:	7354215	Flowing (Y/N):	
Construction Date:		Flow Rate:	
Use 1st:	Test Hole	Data Entry Status:	
Use 2nd:	Monitoring	Data Src:	
Final Well Status:	Monitoring and Test Hole	Date Received:	02/19/2020
Water Type:		Selected Flag:	TRUE
Casing Material:		Abandonment Rec:	
Audit No:	Z308472	Contractor:	7241
Tag:	A282391	Form Version:	7
Constructn Method:		Owner:	OTTAWA-CARLETON
Elevation (m):		County:	OTTAWA-CARLETON
Elevatn Reliability:		Lot:	
Depth to Bedrock:		Concession:	
Well Depth:		Concession Name:	
Overburden/Bedrock:		Easting NAD83:	
Pump Rate:		Northing NAD83:	
Static Water Level:		Zone:	

Map Key	Number of Records	Direction/ Distance (m)	Elev/Diff (m)	Site	DB
Clear/Cloudy: Municipality: Site Info:		OTTAWA CITY		UTM Reliability:	
PDF URL (Map):		https://d2khazk8e83rdv.cloudfront.net/moe_mapping/downloads/2Water/Wells_pdfs/735\7354215.pdf			
<u>Additional Detail(s) (Map)</u>					
Well Completed Date:		12/12/2019			
Year Completed:		2019			
Depth (m):		3.81			
Latitude:		45.4169255009198			
Longitude:		-75.70798668903			
X:		-75.70798652698348			
Y:		45.4169254940764			
Path:		735\7354215.pdf			
<u>Bore Hole Information</u>					
Bore Hole ID:	1008173790			Elevation:	
DP2BR:				Elevrc:	
Spatial Status:				Zone:	18
Code OB:				East83:	444606.00
Code OB Desc:				North83:	5029511.00
Open Hole:				Org CS:	UTM83
Cluster Kind:				UTMRC:	4
Date Completed:	12/12/2019			UTMRC Desc:	margin of error : 30 m - 100 m
Remarks:				Location Method:	wwr
Location Method Desc:		on Water Well Record			
Elevrc Desc:					
Location Source Date:					
Improvement Location Source:					
Improvement Location Method:					
Source Revision Comment:					
Supplier Comment:					
<u>Overburden and Bedrock</u>					
<u>Materials Interval</u>					
Formation ID:		1008251324			
Layer:		2			
Color:		2			
General Color:		GREY			
Material 1:		15			
Material 1 Desc:		LIMESTONE			
Material 2:		17			
Material 2 Desc:		SHALE			
Material 3:		73			
Material 3 Desc:		HARD			
Formation Top Depth:		1.0			
Formation End Depth:		12.5			
Formation End Depth UOM:		ft			
<u>Overburden and Bedrock</u>					
<u>Materials Interval</u>					
Formation ID:		1008251323			
Layer:		1			
Color:		2			
General Color:		GREY			
Material 1:		27			
Material 1 Desc:		OTHER			

Map Key	Number of Records	Direction/ Distance (m)	Elev/Diff (m)	Site	DB
Material 2:		11			
Material 2 Desc:		GRAVEL			
Material 3:		73			
Material 3 Desc:		HARD			
Formation Top Depth:		0.0			
Formation End Depth:		1.0			
Formation End Depth UOM:		ft			
<u>Annular Space/Abandonment Sealing Record</u>					
Plug ID:		1008252279			
Layer:		3			
Plug From:		3.0			
Plug To:		12.5			
Plug Depth UOM:		ft			
<u>Annular Space/Abandonment Sealing Record</u>					
Plug ID:		1008252277			
Layer:		1			
Plug From:		0.0			
Plug To:		1.0			
Plug Depth UOM:		ft			
<u>Annular Space/Abandonment Sealing Record</u>					
Plug ID:		1008252278			
Layer:		2			
Plug From:		1.0			
Plug To:		3.0			
Plug Depth UOM:		ft			
<u>Method of Construction & Well Use</u>					
Method Construction ID:		1008253305			
Method Construction Code:		7			
Method Construction:		Diamond			
Other Method Construction:					
<u>Pipe Information</u>					
Pipe ID:		1008250008			
Casing No:		0			
Comment:					
Alt Name:					
<u>Construction Record - Casing</u>					
Casing ID:		1008253647			
Layer:		1			
Material:		5			
Open Hole or Material:		PLASTIC			
Depth From:		0.0			
Depth To:		4.0			
Casing Diameter:		1.3799999952316284			
Casing Diameter UOM:		Inch			
Casing Depth UOM:		ft			

Map Key	Number of Records	Direction/ Distance (m)	Elev/Diff (m)	Site	DB
---------	-------------------	----------------------------	------------------	------	----

Construction Record - Screen

Screen ID: 1008253998
Layer: 1
Slot: 10
Screen Top Depth: 4.0
Screen End Depth: 12.5
Screen Material: 5
Screen Depth UOM: ft
Screen Diameter UOM: inch
Screen Diameter: 1.659999966621399

Results of Well Yield Testing

Pumping Test Method Desc:
Pump Test ID: 1008254341
Pump Set At:
Static Level:
Final Level After Pumping:
Recommended Pump Depth:
Pumping Rate:
Flowing Rate:
Recommended Pump Rate:
Levels UOM: ft
Rate UOM: GPM
Water State After Test Code:
Water State After Test:
Pumping Test Method: 0
Pumping Duration HR:
Pumping Duration MIN:
Flowing:

Hole Diameter

Hole ID: 1008252953
Diameter: 2.875
Depth From: 0.0
Depth To: 1.0
Hole Depth UOM: ft
Hole Diameter UOM: Inch

Hole Diameter

Hole ID: 1008252954
Diameter: 2.375
Depth From: 1.0
Depth To: 12.5
Hole Depth UOM: ft
Hole Diameter UOM: Inch

83	1 of 1	N/236.1	74.9 / -5.14	473 albert st. Ottawa ON	WWIS
Well ID:	7354218			Flowing (Y/N):	
Construction Date:				Flow Rate:	
Use 1st:	Test Hole			Data Entry Status:	
Use 2nd:	Monitoring			Data Src:	
Final Well Status:	Monitoring and Test Hole			Date Received:	02/19/2020
Water Type:				Selected Flag:	TRUE
Casing Material:				Abandonment Rec:	
Audit No:	Z308475			Contractor:	7241

Map Key	Number of Records	Direction/ Distance (m)	Elev/Diff (m)	Site	DB
Tag:	A282292			Form Version:	7
Constructn Method:				Owner:	
Elevation (m):				County:	OTTAWA-CARLETON
Elevatn Reliability:				Lot:	
Depth to Bedrock:				Concession:	
Well Depth:				Concession Name:	
Overburden/Bedrock:				Easting NAD83:	
Pump Rate:				Northing NAD83:	
Static Water Level:				Zone:	
Clear/Cloudy:				UTM Reliability:	
Municipality:	OTTAWA CITY				
Site Info:					
PDF URL (Map):	https://d2khazk8e83rdv.cloudfront.net/moe_mapping/downloads/2Water/Wells_pdfs/735\7354218.pdf				

Additional Detail(s) (Map)

Well Completed Date: 12/16/2019
Year Completed: 2019
Depth (m): 3.9624
Latitude: 45.4170150313794
Longitude: -75.7080644936302
X: -75.70806433183347
Y: 45.41701502423977
Path: 735\7354218.pdf

Bore Hole Information

Bore Hole ID:	1008173799	Elevation:	
DP2BR:		Elevrc:	
Spatial Status:		Zone:	18
Code OB:		East83:	444600.00
Code OB Desc:		North83:	5029521.00
Open Hole:		Org CS:	UTM83
Cluster Kind:		UTMRC:	4
Date Completed:	12/16/2019	UTMRC Desc:	margin of error : 30 m - 100 m
Remarks:		Location Method:	wwr
Location Method Desc:	on Water Well Record		
Elevrc Desc:			
Location Source Date:			
Improvement Location Source:			
Improvement Location Method:			
Source Revision Comment:			
Supplier Comment:			

Overburden and Bedrock

Materials Interval

Formation ID: 1008251332
Layer: 2
Color: 2
General Color: GREY
Material 1: 11
Material 1 Desc: GRAVEL
Material 2:
Material 2 Desc:
Material 3: 73
Material 3 Desc: HARD
Formation Top Depth: 0.75
Formation End Depth: 1.0
Formation End Depth UOM: ft

Map Key	Number of Records	Direction/ Distance (m)	Elev/Diff (m)	Site	DB
<u>Overburden and Bedrock Materials Interval</u>					
Formation ID:			1008251331		
Layer:			1		
Color:			2		
General Color:			GREY		
Material 1:			27		
Material 1 Desc:			OTHER		
Material 2:					
Material 2 Desc:					
Material 3:			73		
Material 3 Desc:			HARD		
Formation Top Depth:			0.0		
Formation End Depth:			0.75		
Formation End Depth UOM:			ft		
<u>Overburden and Bedrock Materials Interval</u>					
Formation ID:			1008251333		
Layer:			3		
Color:			2		
General Color:			GREY		
Material 1:			15		
Material 1 Desc:			LIMESTONE		
Material 2:			17		
Material 2 Desc:			SHALE		
Material 3:			73		
Material 3 Desc:			HARD		
Formation Top Depth:			1.0		
Formation End Depth:			13.0		
Formation End Depth UOM:			ft		
<u>Annular Space/Abandonment Sealing Record</u>					
Plug ID:			1008252286		
Layer:			1		
Plug From:			0.0		
Plug To:			1.0		
Plug Depth UOM:			ft		
<u>Annular Space/Abandonment Sealing Record</u>					
Plug ID:			1008252288		
Layer:			3		
Plug From:			2.0		
Plug To:			4.0		
Plug Depth UOM:			ft		
<u>Annular Space/Abandonment Sealing Record</u>					
Plug ID:			1008252287		
Layer:			2		
Plug From:			1.0		
Plug To:			2.0		
Plug Depth UOM:			ft		
<u>Annular Space/Abandonment</u>					

<i>Map Key</i>	<i>Number of Records</i>	<i>Direction/ Distance (m)</i>	<i>Elev/Diff (m)</i>	<i>Site</i>	<i>DB</i>
<u>Sealing Record</u>					
Plug ID:		1008252289			
Layer:		4			
Plug From:		4.0			
Plug To:		13.0			
Plug Depth UOM:		ft			
<u>Method of Construction & Well Use</u>					
Method Construction ID:		1008253310			
Method Construction Code:		7			
Method Construction:		Diamond			
Other Method Construction:					
<u>Pipe Information</u>					
Pipe ID:		1008250011			
Casing No:		0			
Comment:					
Alt Name:					
<u>Construction Record - Casing</u>					
Casing ID:		1008253650			
Layer:		1			
Material:		5			
Open Hole or Material:		PLASTIC			
Depth From:		0.0			
Depth To:		5.0			
Casing Diameter:		1.3799999952316284			
Casing Diameter UOM:		Inch			
Casing Depth UOM:		ft			
<u>Construction Record - Screen</u>					
Screen ID:		1008254001			
Layer:		1			
Slot:		10			
Screen Top Depth:		5.0			
Screen End Depth:		13.0			
Screen Material:		5			
Screen Depth UOM:		ft			
Screen Diameter UOM:		inch			
Screen Diameter:		1.659999966621399			
<u>Results of Well Yield Testing</u>					
Pumping Test Method Desc:					
Pump Test ID:		1008254344			
Pump Set At:					
Static Level:					
Final Level After Pumping:					
Recommended Pump Depth:					
Pumping Rate:					
Flowing Rate:					
Recommended Pump Rate:					
Levels UOM:		ft			
Rate UOM:		GPM			
Water State After Test Code:					
Water State After Test:					

Map Key	Number of Records	Direction/ Distance (m)	Elev/Diff (m)	Site	DB
Pumping Test Method:		0			
Pumping Duration HR:					
Pumping Duration MIN:					
Flowing:					
<u>Hole Diameter</u>					
Hole ID:		1008252960			
Diameter:		2.25			
Depth From:		2.0			
Depth To:		13.0			
Hole Depth UOM:		ft			
Hole Diameter UOM:		Inch			
<u>Hole Diameter</u>					
Hole ID:		1008252959			
Diameter:		2.875			
Depth From:		0.0			
Depth To:		2.0			
Hole Depth UOM:		ft			
Hole Diameter UOM:		Inch			

<u>84</u>	1 of 1	SW/236.2	77.9 / -2.14	ON	BORE
Borehole ID:	613247			Inclin FLG:	No
OGF ID:	215514549			SP Status:	Initial Entry
Status:				Surv Elev:	No
Type:	Borehole			Piezometer:	No
Use:				Primary Name:	
Completion Date:	OCT-1971			Municipality:	
Static Water Level:				Lot:	
Primary Water Use:				Township:	
Sec. Water Use:				Latitude DD:	45.413054
Total Depth m:	4.6			Longitude DD:	-75.709923
Depth Ref:	Ground Surface			UTM Zone:	18
Depth Elev:				Easting:	444451
Drill Method:				Northing:	5029082
Orig Ground Elev m:	80.9			Location Accuracy:	
Elev Reliabil Note:				Accuracy:	Not Applicable
DEM Ground Elev m:	68.8				
Concession:					
Location D:					
Survey D:					
Comments:					
<u>Borehole Geology Stratum</u>					
Geology Stratum ID:	218394324			Mat Consistency:	
Top Depth:	0			Material Moisture:	
Bottom Depth:	.2			Material Texture:	
Material Color:				Non Geo Mat Type:	
Material 1:				Geologic Formation:	
Material 2:	Gravel			Geologic Group:	
Material 3:				Geologic Period:	
Material 4:				Depositional Gen:	
Gsc Material Description:					
Stratum Description:	ARTIFICIAL.				
Geology Stratum ID:	218394325			Mat Consistency:	Dense
Top Depth:	.2			Material Moisture:	

Map Key	Number of Records	Direction/ Distance (m)	Elev/Diff (m)	Site	DB
Bottom Depth:	1			Material Texture:	
Material Color:	Brown			Non Geo Mat Type:	
Material 1:				Geologic Formation:	
Material 2:	Sand			Geologic Group:	
Material 3:	Silt			Geologic Period:	
Material 4:	Gravel			Depositional Gen:	
Gsc Material Description:					
Stratum Description:	ARTIFICIAL. BROWN,DENSE.				
Geology Stratum ID:	218394327			Mat Consistency:	Soft
Top Depth:	1.5			Material Moisture:	
Bottom Depth:	4.6			Material Texture:	
Material Color:	Grey			Non Geo Mat Type:	
Material 1:	Bedrock			Geologic Formation:	
Material 2:	Limestone			Geologic Group:	
Material 3:	Shale			Geologic Period:	
Material 4:				Depositional Gen:	
Gsc Material Description:					
Stratum Description:	BEDROCK. GREY,SOUND. ED. CLAY. GREY,SOFT TO STIFF,FISSURED. CLAY. GREY,SOFT TO STIFF,FISSUR **Note: Many records provided by the department have a truncated [Stratum Description] field.				
Geology Stratum ID:	218394326			Mat Consistency:	
Top Depth:	1			Material Moisture:	
Bottom Depth:	1.5			Material Texture:	
Material Color:	Grey			Non Geo Mat Type:	
Material 1:	Bedrock			Geologic Formation:	
Material 2:	Limestone			Geologic Group:	
Material 3:				Geologic Period:	
Material 4:				Depositional Gen:	
Gsc Material Description:					
Stratum Description:	BEDROCK. GREY,FRACTURED.				
Source					
Source Type:	Data Survey			Source Appl:	Spatial/Tabular
Source Orig:	Geological Survey of Canada			Source Ident:	1
Source Date:	1956-1972			Scale or Res:	Varies
Confidence:	H			Horizontal:	NAD27
Observatio:				Verticalda:	Mean Average Sea Level
Source Name:	Urban Geology Automated Information System (UGAIS)				
Source Details:	File: OTTAWA2.txt RecordID: 057550 NTS_Sheet: 31G05G				
Confiden 1:	Logged by professional. Exact and complete description of material and properties.				
Source List					
Source Identifier:	1			Horizontal Datum:	NAD27
Source Type:	Data Survey			Vertical Datum:	Mean Average Sea Level
Source Date:	1956-1972			Projection Name:	Universal Transverse Mercator
Scale or Resolution:	Varies				
Source Name:	Urban Geology Automated Information System (UGAIS)				
Source Originators:	Geological Survey of Canada				

85

1 of 1

NNE/239.9

75.9 / -4.11

473 Albert St
Ottawa ON K1R 7X3

EHS

Order No: 20191021151
Status: C
Report Type: RSC Report (Urban)
Report Date: 24-OCT-19
Date Received: 21-OCT-19
Previous Site Name:
Lot/Building Size:
Additional Info Ordered:

Nearest Intersection:
Municipality:
Client Prov/State: ON
Search Radius (km): .3
X: -75.707602
Y: 45.416983

Map Key	Number of Records	Direction/ Distance (m)	Elev/Diff (m)	Site	DB
86	1 of 2	N/240.2	73.8 / -6.19	85 Bronson Avenue OTTAWA ON	SPL
Ref No:	1-48033T			Municipality No:	
Year:				Nature of Damage:	
Incident Dt:	11/2/2023 7:16:32 PM			Discharger Report:	
Dt MOE Arvl on Scn:				Material Group:	
MOE Reported Dt:	11/2/2023 7:16:32 PM			Impact to Health:	
Dt Document Closed:	11/3/2023 8:52:14 AM			Agency Involved:	
Site No:					
MOE Response:	Desktop Response				
Site County/District:					
Site Geo Ref Meth:					
Site District Office:	Ottawa District Office				
Nearest Watercourse:					
Site Name:					
Site Address:	85 Bronson Avenue				
Site Region:					
Site Municipality:	OTTAWA				
Site Lot:					
Site Conc:					
Site Geo Ref Accu:					
Site Map Datum:					
Northing:					
Easting:					
Incident Cause:					
Incident Preceding Spill:	Unknown / N/A				
Environment Impact:					
Health Env Consequence:					
Nature of Impact:					
Contaminant Qty:	10 litre (L)				
System Facility Address:					
Client Name:					
Client Type:					
Source Type:	Unknown / N/A				
Contaminant Code:					
Contaminant Name:	ETHYLENE GLYCOL				
Contaminant Limit 1:					
Contam Limit Freq 1:					
Contaminant UN No 1:					
Receiving Medium:	Land				
Incident Reason:	Unknown				
Incident Summary:	10Litres+ Ethylene Glycol spill at an apartment building				
Activity Preceding Spill:	Normal operations				
Property 2nd Watershed:	02L Lower Ottawa River				
Property Tertiary Watershed:	02LB South Nation River - Lower Ottawa River				
Sector Type:					
SAC Action Class:					
Call Report Locatn Geodata:	{ "integration_ids": ["PR00004295966"], "wkts": ["POINT (-75.7084659000 45.4170684000)], "creation_date": "2023-11-02" }				

86	2 of 2	N/240.2	73.8 / -6.19	85 Bronson Avenue Ottawa, ON OTTAWA ON	SPL
Ref No:	1-498SA6			Municipality No:	
Year:				Nature of Damage:	
Incident Dt:	11/1/2023 9:51:23 AM			Discharger Report:	
Dt MOE Arvl on Scn:				Material Group:	
MOE Reported Dt:	11/3/2023 9:51:23 AM			Impact to Health:	
Dt Document Closed:				Agency Involved:	
Site No:					

Map Key	Number of Records	Direction/ Distance (m)	Elev/Diff (m)	Site	DB
MOE Response: Desktop Response Site County/District: Site Geo Ref Meth: Site District Office: Ottawa District Office Nearest Watercourse: Site Name: Site Address: 85 Bronson Avenue Ottawa, ON Site Region: Site Municipality: OTTAWA Site Lot: Site Conc: Site Geo Ref Accu: Site Map Datum: Northing: Easting: Incident Cause: Incident Preceding Spill: Environment Impact: Health Env Consequence: Nature of Impact: Contaminant Qty: System Facility Address: Client Name: Client Type: Source Type: Contaminant Code: Contaminant Name: Contaminant Limit 1: Contam Limit Freq 1: Contaminant UN No 1: Receiving Medium: Land Incident Reason: Incident Summary: 85 Bronson Ave, Ottawa - Glycol spill in building; no env impacts Activity Preceding Spill: Property 2nd Watershed: 02L Lower Ottawa River Property Tertiary Watershed: 02LB South Nation River - Lower Ottawa River Sector Type: SAC Action Class: Call Report Locatn Geodata: {"integration_ids":["PR00004295966"],"wkts":["POINT (-75.7084659000 45.4170684000)"],"creation_date":"2023-11-03"}					
87	1 of 16	NNE/241.2	75.9 / -4.11	GVT. OF CAN. - NATIONAL ENERGYBRD. PROPERTY, MATERIAL MANAGEMENT 473 ALBERT STREET OTTAWA ON K1A 0K9	GEN
Generator No: ON0269400 SIC Code: 8125 SIC Description: REGULATORY SERV. Approval Years: 86,87,88,89,90 PO Box No: Country: Status: Co Admin: Choice of Contact: Phone No Admin: Contaminated Facility: MHSW Facility:					
<u>Detail(s)</u>					
Waste Class: 241 Waste Class Name: HALOGENATED SOLVENTS					

Map Key	Number of Records	Direction/ Distance (m)	Elev/Diff (m)	Site	DB
Waste Class: Waste Class Name:		264 PHOTOPROCESSING WASTES			
87	2 of 16	NNE/241.2	75.9 / -4.11	GVT. OF CAN. (OUT OF BUSINESS) 18-117 PROPERTY, MATERIAL MANAGEMENT 473 ALBERT STREET OTTAWA ON K1A 0K9	GEN
Generator No:		ON0269400			
SIC Code:		8125			
SIC Description:		REGULATORY SERV.			
Approval Years:		92,93,94,95,96,97			
PO Box No:					
Country:					
Status:					
Co Admin:					
Choice of Contact:					
Phone No Admin:					
Contaminated Facility:					
MHSW Facility:					
<u>Detail(s)</u>					
Waste Class:		241			
Waste Class Name:		HALOGENATED SOLVENTS			
Waste Class:		264			
Waste Class Name:		PHOTOPROCESSING WASTES			
87	3 of 16	NNE/241.2	75.9 / -4.11	GVT. OF CAN. (OUT OF BUSINESS) PROPERTY, MATERIAL MANAGEMENT 473 ALBERT STREET OTTAWA ON K1A 0K9	GEN
Generator No:		ON0269400			
SIC Code:		8125			
SIC Description:		REGULATORY SERV.			
Approval Years:		98			
PO Box No:					
Country:					
Status:					
Co Admin:					
Choice of Contact:					
Phone No Admin:					
Contaminated Facility:					
MHSW Facility:					
<u>Detail(s)</u>					
Waste Class:		241			
Waste Class Name:		HALOGENATED SOLVENTS			
Waste Class:		264			
Waste Class Name:		PHOTOPROCESSING WASTES			
87	4 of 16	NNE/241.2	75.9 / -4.11	Rosont Investment Inc.(Rosdev) 473 Albert St Ottawa ON K1R 5B4	GEN
Generator No:		ON6040409			
SIC Code:		551113			

Map Key	Number of Records	Direction/ Distance (m)	Elev/Diff (m)	Site	DB
SIC Description: Approval Years: PO Box No: Country: Status: Co Admin: Choice of Contact: Phone No Admin: Contaminated Facility: MHSW Facility:		Holding Companies 05			
Detail(s)					
Waste Class: Waste Class Name:		221 LIGHT FUELS			
87	5 of 16	NNE/241.2	75.9 / -4.11	473 ALBERT STREET OTTAWA ON K1R 5B4	EHS
Order No: Status: Report Type: Report Date: Date Received: Previous Site Name: Lot/Building Size: Additional Info Ordered:		20071212022 C CAN - Custom Report 12/21/2007 12/12/2007 Fire Insur. Maps And /or Site Plans		Nearest Intersection: Municipality: Client Prov/State: Search Radius (km): X: Y:	
				0.25 -75.707842 45.41693	
87	6 of 16	NNE/241.2	75.9 / -4.11	2164613 Ontario Inc. 473 Albert Street Unit Suite 100 Ottawa K1R 5B4 CITY OF OTTAWA ON	EBR
EBR Registry No: Ministry Ref No: Notice Type: Notice Stage: Notice Date: Proposal Date: Year: Instrument Type: Off Instrument Name: Posted By: Company Name: Site Address: Location Other: Proponent Name: Proponent Address: Comment Period: URL:		010-7590 3603-7UULD Instrument Decision October 30, 2009 August 19, 2009 2009 (EPA s. 9) - Approval for discharge into the natural environment other than water (i.e. Air)		Decision Posted: Exception Posted: Section: Act 1: Act 2: Site Location Map:	
Site Location Details:					
473 Albert Street Unit Suite 100 Ottawa K1R 5B4 CITY OF OTTAWA					
87	7 of 16	NNE/241.2	75.9 / -4.11	2164613 Ontario Inc. 473 Albert St Ottawa ON	CA
Certificate #:		5600-7X3RTQ			

Map Key	Number of Records	Direction/ Distance (m)	Elev/Diff (m)	Site	DB
Application Year:		2009			
Issue Date:		10/23/2009			
Approval Type:		Air			
Status:		Approved			
Application Type:					
Client Name:					
Client Address:					
Client City:					
Client Postal Code:					
Project Description:					
Contaminants:					
Emission Control:					

87	8 of 16	NNE/241.2	75.9 / -4.11	2164613 Ontario Inc. 473 Albert Street Ottawa ON	GEN
Generator No:		ON2677674			
SIC Code:		531310			
SIC Description:		Real Estate Property Managers			
Approval Years:		2009			
PO Box No:					
Country:					
Status:					
Co Admin:					
Choice of Contact:					
Phone No Admin:					
Contaminated Facility:					
MHSW Facility:					
Detail(s)					
Waste Class:		243			
Waste Class Name:		PCBS			

87	9 of 16	NNE/241.2	75.9 / -4.11	473 Albert Street Ottawa ON	EHS
Order No:		20120404008		Nearest Intersection:	
Status:		C		Municipality:	
Report Type:		Custom Report		Client Prov/State: ON	
Report Date:		4/11/2012 9:42:18 AM		Search Radius (km): 0.25	
Date Received:		4/4/2012 9:40:25 AM		X: -75.707564	
Previous Site Name:				Y: 45.416874	
Lot/Building Size:					
Additional Info Ordered:					

87	10 of 16	NNE/241.2	75.9 / -4.11	HVAC Maximum Heating & Cooling Inc. 473 Albert St Ottawa ON	GEN
Generator No:		ON4403054			
SIC Code:		561799			
SIC Description:					
Approval Years:		2011			
PO Box No:					
Country:					
Status:					
Co Admin:					
Choice of Contact:					
Phone No Admin:					

Map Key	Number of Records	Direction/ Distance (m)	Elev/Diff (m)	Site	DB
Contaminated Facility: MHSW Facility:					
87	11 of 16	NNE/241.2	75.9 / -4.11	473 Albert Street Ottawa ON	EHS
Order No:	20140523077			Nearest Intersection:	
Status:	C			Municipality:	
Report Type:	Standard Report			Client Prov/State:	ON
Report Date:	03-JUN-14			Search Radius (km):	.25
Date Received:	23-MAY-14			X:	-75.707471
Previous Site Name:				Y:	45.416901
Lot/Building Size:					
Additional Info Ordered:					
87	12 of 16	NNE/241.2	75.9 / -4.11	2164613 Ontario Inc. 473 Albert St Ottawa ON K1R 5B4	ECA
Approval No:	5600-7X3RTQ			MOE District:	Ottawa
Approval Date:	2009-10-23			City:	
Status:	Approved			Longitude:	-75.70767
Record Type:	ECA			Latitude:	45.417004
Link Source:	IDS			Geometry X:	
SWP Area Name:	Rideau Valley			Geometry Y:	
Approval Type:	ECA-AIR				
Project Type:	AIR				
Business Name:	2164613 Ontario Inc.				
Address:	473 Albert St				
Full Address:					
Full PDF Link:	https://www.accessenvironment.ene.gov.on.ca/instruments/3603-7UULDT-14.pdf				
PDF Site Location:					
87	13 of 16	NNE/241.2	75.9 / -4.11	473 Albert Street Ottawa ON K1R 7X3	EHS
Order No:	20181106097			Nearest Intersection:	
Status:	C			Municipality:	
Report Type:	Standard Report			Client Prov/State:	ON
Report Date:	12-NOV-18			Search Radius (km):	.25
Date Received:	06-NOV-18			X:	-75.707666
Previous Site Name:				Y:	45.417008
Lot/Building Size:					
Additional Info Ordered:					
87	14 of 16	NNE/241.2	75.9 / -4.11	473 Albert ST Ottawa ON K1R 7X3	ECA
Approval No:	B-403-2123627482			MOE District:	Ottawa
Approval Date:	2021-04-15			City:	
Status:	Active			Longitude:	-75.7077778
Record Type:	RSC			Latitude:	45.41694444
Link Source:	PEST			Geometry X:	-8427751.2713
SWP Area Name:	Rideau Valley			Geometry Y:	5687401.4357
Approval Type:	RSC-Phase One and Two RSC				
Project Type:	Phase One and Two RSC				
Business Name:					
Address:	473 Albert ST				
Full Address:					
Full PDF Link:	http://www.accessenvironment.ene.gov.on.ca/AEWeb/ae/ViewDocument.action?documentRefID=2385258				

Map Key	Number of Records	Direction/ Distance (m)	Elev/Diff (m)	Site	DB
PDF Site Location:					
87	15 of 16	NNE/241.2	75.9 / -4.11	InterRent No. 3 Limited Partnership 473 Albert Street Ottawa ON K2P 1Z2	ECA
Approval No:	0482-C7APAN			MOE District:	Ottawa
Approval Date:	2021-10-15			City:	
Status:	Approved			Longitude:	
Record Type:	ECA			Latitude:	
Link Source:	IDS			Geometry X:	-8427739.2734999992
SWP Area Name:	Rideau Valley			Geometry Y:	5687411.3562999945
Approval Type:	ECA-MUNICIPAL AND PRIVATE SEWAGE WORKS				
Project Type:	MUNICIPAL AND PRIVATE SEWAGE WORKS				
Business Name:	InterRent No. 3 Limited Partnership				
Address:	473 Albert Street				
Full Address:					
Full PDF Link:	https://www.accessenvironment.ene.gov.on.ca/instruments/3157-C75JZZ-14.pdf				
PDF Site Location:	473 Albert Street City of Ottawa, Ontario				
87	16 of 16	NNE/241.2	75.9 / -4.11	INTERRENT APARTMENTS INC. 473 Albert ST Ottawa ON	RSC
RSC No:	B-403-2123627482			X:	-75.7077777766517
RA No:				Y:	45.4169444432179
Status:	Active			Latitude:	45.41694444
Filing Date:				Longitude:	-75.70777778
Date Ack:				UTM Coordinates:	
Date Returned:				Latitude Longitude:	
Approval Date:	April 15, 2021			Accuracy Estimate:	
Cert Date:				Measurement Method:	
Cert Prop Use No:				Mailing Address:	
Curr Property Use:				Telephone:	
Intended Prop Use:				Fax:	
Restoration Type:				Email:	
Soil Type:				Postal Code:	K1R 7X3
Criteria:				Ministry District:	
Stratified (Y/N):				MOE District:	Ottawa
Audit (Y/N):				SWP Area Name:	Rideau Valley
Entire Leg Prop. (Y/N):				Qual Person Name:	Karyn Munch
CPU Issu Sect 1686:				Consultant:	
Business Name:	INTERRENT APARTMENTS INC.				
Address:	473 Albert ST				
Legal Desc:					
Site Pin:					
Asmt Roll No:					
Project Type:	RSC based on Phase One and Two ESAs				
Approval Type:	RSC-RSC based on Phase One and Two ESAs				
Applicable Standards:					
Pdf Link:	https://www.accessenvironment.ene.gov.on.ca/AEWeb/ae/ViewDocument.action?documentRefID=2385258				
88	1 of 1	SSE/245.9	81.9 / 1.86	CAPITAL ENVIRONMENTAL 28 PRIMROSE ST. GARBAGE TRUCK (OPERATING FLUIDS) OTTAWA CITY ON	SPL
Ref No:	229741			Municipality No:	20101
Year:				Nature of Damage:	

Map Key	Number of Records	Direction/ Distance (m)	Elev/Diff (m)	Site	DB
	6/26/2002			Discharger Report: Material Group: Impact to Health: Agency Involved:	
Incident Dt:					
Dt MOE Arvl on Scrn:					
MOE Reported Dt:	6/26/2002				
Dt Document Closed:					
Site No:					
MOE Response:					
Site County/District:					
Site Geo Ref Meth:					
Site District Office:					
Nearest Watercourse:					
Site Name:					
Site Address:					
Site Region:					
Site Municipality:		OTTAWA CITY			
Site Lot:					
Site Conc:					
Site Geo Ref Accu:					
Site Map Datum:					
Northing:					
Easting:					
Incident Cause:		PIPE/HOSE LEAK			
Incident Preceding Spill:					
Environment Impact:		POSSIBLE			
Health Env Consequence:					
Nature of Impact:		Water course or lake			
Contaminant Qty:					
System Facility Address:					
Client Name:					
Client Type:					
Source Type:					
Contaminant Code:					
Contaminant Name:					
Contaminant Limit 1:					
Contam Limit Freq 1:					
Contaminant UN No 1:					
Receiving Medium:		LAND / WATER			
Incident Reason:		UNKNOWN			
Incident Summary:		CAPITAL ENV. HYDRAULIC OIL SPILL TO ROAD AND C/B. CLEANED.			
Activity Preceding Spill:					
Property 2nd Watershed:					
Property Tertiary Watershed:					
Sector Type:					
SAC Action Class:					
Call Report Locatn Geodata:					

[89](#)

1 of 1

NW/246.2

66.3 / -13.74

R.M. OF OTTAWA-CARLETON
WELLINGTON ST/POOLEY'S BRIDGE
OTTAWA ON

CA

Certificate #: 7-0522-98-
Application Year: 98
Issue Date: 6/17/1998
Approval Type: Municipal water
Status: Approved
Application Type:
Client Name:
Client Address:
Client City:
Client Postal Code:
Project Description:
Contaminants:
Emission Control:

Map Key	Number of Records	Direction/ Distance (m)	Elev/Diff (m)	Site	DB
90	1 of 1	NNE/247.2	75.2 / -4.83	434 QUEEN ST Ottawa ON	WWIS
Well ID:		7317392		Flowing (Y/N):	
Construction Date:				Flow Rate:	
Use 1st:		Test Hole		Data Entry Status:	
Use 2nd:		Monitoring		Data Src:	
Final Well Status:		Test Hole		Date Received: 08/20/2018	
Water Type:				Selected Flag: TRUE	
Casing Material:				Abandonment Rec:	
Audit No:		Z281955		Contractor: 7241	
Tag:		A215664		Form Version: 7	
Constructn Method:				Owner:	
Elevation (m):				County: OTTAWA-CARLETON	
Elevatn Reliabilty:				Lot:	
Depth to Bedrock:				Concession:	
Well Depth:				Concession Name:	
Overburden/Bedrock:				Easting NAD83:	
Pump Rate:				Northing NAD83:	
Static Water Level:				Zone:	
Clear/Cloudy:				UTM Reliability:	
Municipality:		OTTAWA CITY			
Site Info:					
PDF URL (Map):		https://d2khazk8e83rdv.cloudfront.net/moe_mapping/downloads/2Water/Wells_pdfs/731\7317392.pdf			
<u>Additional Detail(s) (Map)</u>					
Well Completed Date:		04/09/2018			
Year Completed:		2018			
Depth (m):		4.57			
Latitude:		45.4171056709258			
Longitude:		-75.7079633786716			
X:		-75.70796321749091			
Y:		45.417105664045586			
Path:		731\7317392.pdf			
<u>Bore Hole Information</u>					
Bore Hole ID:		1007263392		Elevation:	
DP2BR:				Elevrc:	
Spatial Status:				Zone: 18	
Code OB:				East83: 444608.00	
Code OB Desc:				North83: 5029531.00	
Open Hole:				Org CS: UTM83	
Cluster Kind:				UTMRC: 4	
Date Completed:		04/09/2018		UTMRC Desc: margin of error : 30 m - 100 m	
Remarks:				Location Method: wwr	
Location Method Desc:		on Water Well Record			
Elevrc Desc:					
Location Source Date:					
Improvement Location Source:					
Improvement Location Method:					
Source Revision Comment:					
Supplier Comment:					
<u>Overburden and Bedrock</u>					
<u>Materials Interval</u>					
Formation ID:		1007441605			
Layer:		2			
Color:		2			

Map Key	Number of Records	Direction/ Distance (m)	Elev/Diff (m)	Site	DB
General Color:		GREY			
Material 1:		11			
Material 1 Desc:		GRAVEL			
Material 2:					
Material 2 Desc:					
Material 3:					
Material 3 Desc:					
Formation Top Depth:		0.3100000023841858			
Formation End Depth:		0.6100000143051147			
Formation End Depth UOM:		m			
<u>Overburden and Bedrock Materials Interval</u>					
Formation ID:		1007441606			
Layer:		3			
Color:		2			
General Color:		GREY			
Material 1:		15			
Material 1 Desc:		LIMESTONE			
Material 2:					
Material 2 Desc:					
Material 3:					
Material 3 Desc:					
Formation Top Depth:		0.6100000143051147			
Formation End Depth:		4.570000171661377			
Formation End Depth UOM:		m			
<u>Overburden and Bedrock Materials Interval</u>					
Formation ID:		1007441604			
Layer:		1			
Color:		2			
General Color:		GREY			
Material 1:		27			
Material 1 Desc:		OTHER			
Material 2:					
Material 2 Desc:					
Material 3:					
Material 3 Desc:					
Formation Top Depth:		0.0			
Formation End Depth:		0.3100000023841858			
Formation End Depth UOM:		m			
<u>Annular Space/Abandonment Sealing Record</u>					
Plug ID:		1007441616			
Layer:		2			
Plug From:		0.3100000023841858			
Plug To:		1.2200000286102295			
Plug Depth UOM:		m			
<u>Annular Space/Abandonment Sealing Record</u>					
Plug ID:		1007441617			
Layer:		3			
Plug From:		1.2200000286102295			
Plug To:		4.570000171661377			
Plug Depth UOM:		m			

<i>Map Key</i>	<i>Number of Records</i>	<i>Direction/ Distance (m)</i>	<i>Elev/Diff (m)</i>	<i>Site</i>	<i>DB</i>
<u>Annular Space/Abandonment Sealing Record</u>					
Plug ID:		1007441615			
Layer:		1			
Plug From:		0.0			
Plug To:		0.3100000023841858			
Plug Depth UOM:		m			
<u>Method of Construction & Well Use</u>					
Method Construction ID:		1007441614			
Method Construction Code:		7			
Method Construction:		Diamond			
Other Method Construction:					
<u>Pipe Information</u>					
Pipe ID:		1007441603			
Casing No:		0			
Comment:					
Alt Name:					
<u>Construction Record - Casing</u>					
Casing ID:		1007441610			
Layer:		1			
Material:		5			
Open Hole or Material:		PLASTIC			
Depth From:		0.0			
Depth To:		1.5199999809265137			
Casing Diameter:		3.450000047683716			
Casing Diameter UOM:		cm			
Casing Depth UOM:		m			
<u>Construction Record - Screen</u>					
Screen ID:		1007441611			
Layer:		1			
Slot:		10			
Screen Top Depth:		1.5199999809265137			
Screen End Depth:		4.570000171661377			
Screen Material:		5			
Screen Depth UOM:		m			
Screen Diameter UOM:		cm			
Screen Diameter:		4.210000038146973			
<u>Water Details</u>					
Water ID:		1007441609			
Layer:					
Kind Code:					
Kind:					
Water Found Depth:					
Water Found Depth UOM:		m			
<u>Hole Diameter</u>					

Map Key	Number of Records	Direction/ Distance (m)	Elev/Diff (m)	Site	DB
<hr/>					
Hole ID:		1007441608			
Diameter:		6.0			
Depth From:		0.9100000262260437			
Depth To:		4.570000171661377			
Hole Depth UOM:		m			
Hole Diameter UOM:		cm			
<u>Hole Diameter</u>					
Hole ID:		1007441607			
Diameter:		8.25			
Depth From:		0.0			
Depth To:		0.9100000262260437			
Hole Depth UOM:		m			
Hole Diameter UOM:		cm			
<hr/>					
<u>91</u>	1 of 1	SW/249.3	70.5 / -9.50	10 Empress Ave Ottawa ON Ottawa ON K1R 7E8	EHS
Order No:	23062900368			Nearest Intersection:	
Status:	C			Municipality:	
Report Type:	Custom Report			Client Prov/State:	ON
Report Date:	05-JUL-23			Search Radius (km):	.25
Date Received:	29-JUN-23			X:	-75.7106101
Previous Site Name:				Y:	45.4132626
Lot/Building Size:					
Additional Info Ordered:	Fire Insur. Maps and/or Site Plans; Topographic Maps				
<hr/>					
<u>92</u>	1 of 1	NNE/251.3	75.2 / -4.83	473 albert st. Ottawa ON	WWIS
Well ID:	7354216			Flowing (Y/N):	
Construction Date:				Flow Rate:	
Use 1st:	Test Hole			Data Entry Status:	
Use 2nd:	Monitoring			Data Src:	
Final Well Status:	Monitoring and Test Hole			Date Received:	02/19/2020
Water Type:				Selected Flag:	TRUE
Casing Material:				Abandonment Rec:	
Audit No:	Z308473			Contractor:	7241
Tag:	A282293			Form Version:	7
Constructn Method:				Owner:	
Elevation (m):				County:	OTTAWA-CARLETON
Elevatn Reliabilty:				Lot:	
Depth to Bedrock:				Concession:	
Well Depth:				Concession Name:	
Overburden/Bedrock:				Easting NAD83:	
Pump Rate:				Northing NAD83:	
Static Water Level:				Zone:	
Clear/Cloudy:				UTM Reliability:	
Municipality:	OTTAWA CITY				
Site Info:					
PDF URL (Map):	https://d2khazk8e83rdv.cloudfront.net/moe_mapping/downloads/2Water/Wells_pdfs/735\7354216.pdf				
<u>Additional Detail(s) (Map)</u>					
Well Completed Date:	12/13/2019				
Year Completed:	2019				
Depth (m):	4.572				
Latitude:	45.4171417524541				
Longitude:	-75.7079510485861				
X:	-75.70795088721636				

Map Key	Number of Records	Direction/ Distance (m)	Elev/Diff (m)	Site	DB
Y:		45.41714174551463			
Path:		735\7354216.pdf			
<u>Bore Hole Information</u>					
Bore Hole ID:	1008173793			Elevation:	
DP2BR:				Elevrc:	
Spatial Status:				Zone:	18
Code OB:				East83:	444609.00
Code OB Desc:				North83:	5029535.00
Open Hole:				Org CS:	UTM83
Cluster Kind:				UTMRC:	4
Date Completed:	12/13/2019			UTMRC Desc:	margin of error : 30 m - 100 m
Remarks:				Location Method:	wwr
Location Method Desc:	on Water Well Record				
Elevrc Desc:					
Location Source Date:					
Improvement Location Source:					
Improvement Location Method:					
Source Revision Comment:					
Supplier Comment:					
<u>Overburden and Bedrock</u>					
<u>Materials Interval</u>					
Formation ID:	1008251325				
Layer:	1				
Color:	2				
General Color:	GREY				
Material 1:	27				
Material 1 Desc:	OTHER				
Material 2:	11				
Material 2 Desc:	GRAVEL				
Material 3:	73				
Material 3 Desc:	HARD				
Formation Top Depth:	0.0				
Formation End Depth:	1.0				
Formation End Depth UOM:	ft				
<u>Overburden and Bedrock</u>					
<u>Materials Interval</u>					
Formation ID:	1008251327				
Layer:	3				
Color:	2				
General Color:	GREY				
Material 1:	15				
Material 1 Desc:	LIMESTONE				
Material 2:	19				
Material 2 Desc:	SLATE				
Material 3:	73				
Material 3 Desc:	HARD				
Formation Top Depth:	13.5				
Formation End Depth:	15.0				
Formation End Depth UOM:	ft				
<u>Overburden and Bedrock</u>					
<u>Materials Interval</u>					
Formation ID:	1008251326				
Layer:	2				
Color:	6				

Map Key	Number of Records	Direction/ Distance (m)	Elev/Diff (m)	Site	DB
General Color:		BROWN			
Material 1:		10			
Material 1 Desc:		COARSE SAND			
Material 2:		11			
Material 2 Desc:		GRAVEL			
Material 3:		12			
Material 3 Desc:		STONES			
Formation Top Depth:		1.0			
Formation End Depth:		13.5			
Formation End Depth UOM:		ft			
<u>Annular Space/Abandonment Sealing Record</u>					
Plug ID:		1008252281			
Layer:		2			
Plug From:		1.0			
Plug To:		4.0			
Plug Depth UOM:		ft			
<u>Annular Space/Abandonment Sealing Record</u>					
Plug ID:		1008252282			
Layer:		3			
Plug From:		4.0			
Plug To:		15.0			
Plug Depth UOM:		ft			
<u>Annular Space/Abandonment Sealing Record</u>					
Plug ID:		1008252280			
Layer:		1			
Plug From:		0.0			
Plug To:		1.0			
Plug Depth UOM:		ft			
<u>Method of Construction & Well Use</u>					
Method Construction ID:		1008253307			
Method Construction Code:		7			
Method Construction:		Diamond			
Other Method Construction:					
<u>Method of Construction & Well Use</u>					
Method Construction ID:		1008253306			
Method Construction Code:		D			
Method Construction:		Direct Push			
Other Method Construction:					
<u>Pipe Information</u>					
Pipe ID:		1008250009			
Casing No:		0			
Comment:					
Alt Name:					

Map Key	Number of Records	Direction/ Distance (m)	Elev/Diff (m)	Site	DB
<u>Construction Record - Casing</u>					
Casing ID:			1008253648		
Layer:			1		
Material:			5		
Open Hole or Material:			PLASTIC		
Depth From:			0.0		
Depth To:			5.0		
Casing Diameter:			1.3799999952316284		
Casing Diameter UOM:			Inch		
Casing Depth UOM:			ft		
<u>Construction Record - Screen</u>					
Screen ID:			1008253999		
Layer:			1		
Slot:			10		
Screen Top Depth:			5.0		
Screen End Depth:			15.0		
Screen Material:			5		
Screen Depth UOM:			ft		
Screen Diameter UOM:			inch		
Screen Diameter:			1.65999996621399		
<u>Results of Well Yield Testing</u>					
Pumping Test Method Desc:					
Pump Test ID:			1008254342		
Pump Set At:					
Static Level:					
Final Level After Pumping:					
Recommended Pump Depth:					
Pumping Rate:					
Flowing Rate:					
Recommended Pump Rate:					
Levels UOM:			ft		
Rate UOM:			GPM		
Water State After Test Code:					
Water State After Test:					
Pumping Test Method:			0		
Pumping Duration HR:					
Pumping Duration MIN:					
Flowing:					
<u>Hole Diameter</u>					
Hole ID:			1008252956		
Diameter:			2.375		
Depth From:			14.0		
Depth To:			15.0		
Hole Depth UOM:			ft		
Hole Diameter UOM:			Inch		
<u>Hole Diameter</u>					
Hole ID:			1008252955		
Diameter:			2.875		
Depth From:			0.0		
Depth To:			14.0		
Hole Depth UOM:			ft		
Hole Diameter UOM:			Inch		

Map Key	Number of Records	Direction/ Distance (m)	Elev/Diff (m)	Site	DB
93	1 of 1	SE/252.7	80.8 / 0.83	212 Bronson Ave Ottawa ON K1R6H8	EHS
Order No:	20160108022			Nearest Intersection:	
Status:	C			Municipality:	
Report Type:	Standard Report			Client Prov/State:	ON
Report Date:	14-JAN-16			Search Radius (km):	.25
Date Received:	08-JAN-16			X:	-75.706925
Previous Site Name:				Y:	45.412898
Lot/Building Size:					
Additional Info Ordered:					

94	1 of 1	N/254.1	75.2 / -4.83	473 albert st. Ottawa ON	WWIS
Well ID:	7354217			Flowing (Y/N):	
Construction Date:				Flow Rate:	
Use 1st:	Test Hole			Data Entry Status:	
Use 2nd:	Monitoring			Data Src:	
Final Well Status:	Monitoring and Test Hole			Date Received:	02/19/2020
Water Type:				Selected Flag:	TRUE
Casing Material:				Abandonment Rec:	
Audit No:	Z308474			Contractor:	7241
Tag:	A269094			Form Version:	7
Constructn Method:				Owner:	
Elevation (m):				County:	OTTAWA-CARLETON
Elevatn Reliabilty:				Lot:	
Depth to Bedrock:				Concession:	
Well Depth:				Concession Name:	
Overburden/Bedrock:				Easting NAD83:	
Pump Rate:				Northing NAD83:	
Static Water Level:				Zone:	
Clear/Cloudy:				UTM Reliability:	
Municipality:	OTTAWA CITY				
Site Info:					
PDF URL (Map):	https://d2khazk8e83rdv.cloudfront.net/moe_mapping/downloads/2Water/Wells_pdfs/735\7354217.pdf				

Additional Detail(s) (Map)

Well Completed Date: 12/16/2019
Year Completed: 2019
Depth (m): 3.81
Latitude: 45.4171771210166
Longitude: -75.7080537385087
X: -75.70805357719269
Y: 45.41717711442942
Path: 735\7354217.pdf

Bore Hole Information

Bore Hole ID:	1008173796	Elevation:	
DP2BR:		Elevrc:	
Spatial Status:		Zone:	18
Code OB:		East83:	444601.00
Code OB Desc:		North83:	5029539.00
Open Hole:		Org CS:	UTM83
Cluster Kind:		UTMRC:	4
Date Completed:	12/16/2019	UTMRC Desc:	margin of error : 30 m - 100 m
Remarks:		Location Method:	wwr
Location Method Desc:	on Water Well Record		

Map Key	Number of Records	Direction/ Distance (m)	Elev/Diff (m)	Site	DB
---------	-------------------	----------------------------	------------------	------	----

Elevrc Desc:
 Location Source Date:
 Improvement Location Source:
 Improvement Location Method:
 Source Revision Comment:
 Supplier Comment:

Overburden and Bedrock
Materials Interval

Formation ID: 1008251328
 Layer: 1
 Color: 2
 General Color: GREY
 Material 1: 27
 Material 1 Desc: OTHER
 Material 2:
 Material 2 Desc:
 Material 3: 73
 Material 3 Desc: HARD
 Formation Top Depth: 0.0
 Formation End Depth: 0.5
 Formation End Depth UOM: ft

Overburden and Bedrock
Materials Interval

Formation ID: 1008251329
 Layer: 2
 Color: 6
 General Color: BROWN
 Material 1: 10
 Material 1 Desc: COARSE SAND
 Material 2: 11
 Material 2 Desc: GRAVEL
 Material 3: 73
 Material 3 Desc: HARD
 Formation Top Depth: 0.5
 Formation End Depth: 1.5
 Formation End Depth UOM: ft

Overburden and Bedrock
Materials Interval

Formation ID: 1008251330
 Layer: 3
 Color: 2
 General Color: GREY
 Material 1: 15
 Material 1 Desc: LIMESTONE
 Material 2: 17
 Material 2 Desc: SHALE
 Material 3: 73
 Material 3 Desc: HARD
 Formation Top Depth: 1.5
 Formation End Depth: 12.5
 Formation End Depth UOM: ft

Annular Space/Abandonment
Sealing Record

Plug ID: 1008252285

Map Key	Number of Records	Direction/ Distance (m)	Elev/Diff (m)	Site	DB
Layer:		3			
Plug From:		3.5			
Plug To:		12.5			
Plug Depth UOM:		ft			
<u>Annular Space/Abandonment Sealing Record</u>					
Plug ID:		1008252283			
Layer:		1			
Plug From:		0.0			
Plug To:		1.0			
Plug Depth UOM:		ft			
<u>Annular Space/Abandonment Sealing Record</u>					
Plug ID:		1008252284			
Layer:		2			
Plug From:		1.0			
Plug To:		3.5			
Plug Depth UOM:		ft			
<u>Method of Construction & Well Use</u>					
Method Construction ID:		1008253308			
Method Construction Code:		D			
Method Construction:		Direct Push			
Other Method Construction:					
<u>Method of Construction & Well Use</u>					
Method Construction ID:		1008253309			
Method Construction Code:		7			
Method Construction:		Diamond			
Other Method Construction:					
<u>Pipe Information</u>					
Pipe ID:		1008250010			
Casing No:		0			
Comment:					
Alt Name:					
<u>Construction Record - Casing</u>					
Casing ID:		1008253649			
Layer:		1			
Material:		5			
Open Hole or Material:		PLASTIC			
Depth From:		0.0			
Depth To:		4.5			
Casing Diameter:		1.3799999952316284			
Casing Diameter UOM:		Inch			
Casing Depth UOM:		ft			
<u>Construction Record - Screen</u>					

Map Key	Number of Records	Direction/ Distance (m)	Elev/Diff (m)	Site	DB
Screen ID:		1008254000			
Layer:		1			
Slot:		10			
Screen Top Depth:		4.5			
Screen End Depth:		12.5			
Screen Material:		5			
Screen Depth UOM:		ft			
Screen Diameter UOM:		inch			
Screen Diameter:		1.659999966621399			

Results of Well Yield Testing

Pumping Test Method Desc:
Pump Test ID: 1008254343
Pump Set At:
Static Level:
Final Level After Pumping:
Recommended Pump Depth:
Pumping Rate:
Flowing Rate:
Recommended Pump Rate:
Levels UOM: ft
Rate UOM: GPM
Water State After Test Code:
Water State After Test:
Pumping Test Method: 0
Pumping Duration HR:
Pumping Duration MIN:
Flowing:

Hole Diameter

Hole ID: 1008252957
Diameter: 2.875
Depth From: 0.0
Depth To: 2.0
Hole Depth UOM: ft
Hole Diameter UOM: Inch

Hole Diameter

Hole ID: 1008252958
Diameter: 2.375
Depth From: 2.0
Depth To: 12.5
Hole Depth UOM: ft
Hole Diameter UOM: Inch

95	1 of 1	SSW/256.4	77.9 / -2.14	43 EMPRESS AVE OTTAWA ON	WWIS
Well ID:	7339402			Flowing (Y/N):	
Construction Date:				Flow Rate:	
Use 1st:	Test Hole			Data Entry Status:	
Use 2nd:	Monitoring			Data Src:	
Final Well Status:	Monitoring and Test Hole			Date Received:	08/13/2019
Water Type:				Selected Flag:	TRUE
Casing Material:				Abandonment Rec:	
Audit No:	Z315213			Contractor:	6764
Tag:	A256030			Form Version:	7
Constructn Method:				Owner:	
Elevation (m):				County:	OTTAWA-CARLETON

Map Key	Number of Records	Direction/ Distance (m)	Elev/Diff (m)	Site	DB
---------	-------------------	----------------------------	------------------	------	----

Elevatn Reliabilty:
Depth to Bedrock:
Well Depth:
Overburden/Bedrock:
Pump Rate:
Static Water Level:
Clear/Cloudy:
Municipality: OTTAWA CITY
Site Info:

Lot:
Concession:
Concession Name:
Easting NAD83:
Northing NAD83:
Zone:
UTM Reliability:

PDF URL (Map): https://d2khazk8e83rdv.cloudfront.net/moe_mapping/downloads/2Water/Wells_pdfs/733\7339402.pdf

Additional Detail(s) (Map)

Well Completed Date: 07/17/2019
Year Completed: 2019
Depth (m): 5.0801016
Latitude: 45.4127831309233
Longitude: -75.7097241276797
X: -75.70972396643523
Y: 45.41278312441061
Path: 733\7339402.pdf

Bore Hole Information

Bore Hole ID:	1007588850	Elevation:	
DP2BR:		Elevrc:	
Spatial Status:		Zone:	18
Code OB:		East83:	444466.00
Code OB Desc:		North83:	5029052.00
Open Hole:		Org CS:	UTM83
Cluster Kind:		UTMRC:	4
Date Completed:	07/17/2019	UTMRC Desc:	margin of error : 30 m - 100 m
Remarks:		Location Method:	wwr
Location Method Desc:	on Water Well Record		
Elevrc Desc:			
Location Source Date:			
Improvement Location Source:			
Improvement Location Method:			
Source Revision Comment:			
Supplier Comment:			

Overburden and Bedrock

Materials Interval

Formation ID: 1008015802
Layer: 3
Color:
General Color:
Material 1:
Material 1 Desc:
Material 2:
Material 2 Desc:
Material 3:
Material 3 Desc:
Formation Top Depth: 16.66699981689453
Formation End Depth:
Formation End Depth UOM:

Overburden and Bedrock

Materials Interval

Map Key	Number of Records	Direction/ Distance (m)	Elev/Diff (m)	Site	DB
Formation ID:		1008015801			
Layer:		2			
Color:		2			
General Color:		GREY			
Material 1:		15			
Material 1 Desc:		LIMESTONE			
Material 2:					
Material 2 Desc:					
Material 3:		66			
Material 3 Desc:		DENSE			
Formation Top Depth:		7.25			
Formation End Depth:		16.66699981689453			
Formation End Depth UOM:		ft			
<u>Overburden and Bedrock</u>					
<u>Materials Interval</u>					
Formation ID:		1008015800			
Layer:		1			
Color:		6			
General Color:		BROWN			
Material 1:		28			
Material 1 Desc:		SAND			
Material 2:		01			
Material 2 Desc:		FILL			
Material 3:		11			
Material 3 Desc:		GRAVEL			
Formation Top Depth:		0.0			
Formation End Depth:		7.25			
Formation End Depth UOM:		ft			
<u>Annular Space/Abandonment</u>					
<u>Sealing Record</u>					
Plug ID:		1008016618			
Layer:		1			
Plug From:		0.0			
Plug To:		10.666999816894531			
Plug Depth UOM:		ft			
<u>Annular Space/Abandonment</u>					
<u>Sealing Record</u>					
Plug ID:		1008016619			
Layer:		2			
Plug From:		10.666999816894531			
Plug To:		16.66699981689453			
Plug Depth UOM:		ft			
<u>Method of Construction & Well</u>					
<u>Use</u>					
Method Construction ID:		1008017491			
Method Construction Code:		7			
Method Construction:		Diamond			
Other Method Construction:					
<u>Pipe Information</u>					
Pipe ID:		1008013892			
Casing No:		0			
Comment:					

Map Key	Number of Records	Direction/ Distance (m)	Elev/Diff (m)	Site	DB
---------	-------------------	----------------------------	------------------	------	----

Alt Name:

Construction Record - Casing

Casing ID: 1008017990
Layer: 1
Material: 5
Open Hole or Material: PLASTIC
Depth From: 0.0
Depth To: 11.666999816894531
Casing Diameter: 1.25
Casing Diameter UOM: Inch
Casing Depth UOM: ft

Construction Record - Screen

Screen ID: 1008018281
Layer: 1
Slot: 10
Screen Top Depth: 11.666999816894531
Screen End Depth: 16.66699981689453
Screen Material: 5
Screen Depth UOM: ft
Screen Diameter UOM: inch
Screen Diameter: 1.659999966621399

Results of Well Yield Testing

Pumping Test Method Desc:
Pump Test ID: 1008018911
Pump Set At:
Static Level:
Final Level After Pumping:
Recommended Pump Depth:
Pumping Rate:
Flowing Rate:
Recommended Pump Rate:
Levels UOM: ft
Rate UOM: GPM
Water State After Test Code:
Water State After Test:
Pumping Test Method: 0
Pumping Duration HR:
Pumping Duration MIN:
Flowing: No

96	1 of 1	NNE/256.9	75.2 / -4.83	473 albert st Ottawa ON	WWIS
--------------------	--------	-----------	--------------	----------------------------	------

Well ID: 7354222 Construction Date: Use 1st: Test Hole Use 2nd: Monitoring Final Well Status: Monitoring and Test Hole Water Type: Casing Material: Audit No: Z308476 Tag: A282287 Constructn Method: Elevation (m): Elevatn Reliability: Depth to Bedrock:	Flowing (Y/N): Flow Rate: Data Entry Status: Data Src: Date Received: 02/19/2020 Selected Flag: TRUE Abandonment Rec: Contractor: 7241 Form Version: 7 Owner: County: OTTAWA-CARLETON Lot: Concession:
--	---

Map Key	Number of Records	Direction/ Distance (m)	Elev/Diff (m)	Site	DB
Well Depth:				Concession Name:	
Overburden/Bedrock:				Easting NAD83:	
Pump Rate:				Northing NAD83:	
Static Water Level:				Zone:	
Clear/Cloudy:				UTM Reliability:	
Municipality:		OTTAWA CITY			
Site Info:					

PDF URL (Map): https://d2khazk8e83rdv.cloudfront.net/moe_mapping/downloads/2Water/Wells_pdfs/735\7354222.pdf

Additional Detail(s) (Map)

Well Completed Date: 12/19/2019
Year Completed: 2019
Depth (m): 3.6576
Latitude: 45.4171870721884
Longitude: -75.7079004909439
X: -75.70790032914675
Y: 45.417187065334
Path: 735\7354222.pdf

Bore Hole Information

Bore Hole ID:	1008173811	Elevation:	
DP2BR:		Elevrc:	
Spatial Status:		Zone:	18
Code OB:		East83:	444613.00
Code OB Desc:		North83:	5029540.00
Open Hole:		Org CS:	UTM83
Cluster Kind:		UTMRC:	4
Date Completed:	12/19/2019	UTMRC Desc:	margin of error : 30 m - 100 m
Remarks:		Location Method:	wwr
Location Method Desc:	on Water Well Record		
Elevrc Desc:			
Location Source Date:			
Improvement Location Source:			
Improvement Location Method:			
Source Revision Comment:			
Supplier Comment:			

Overburden and Bedrock

Materials Interval

Formation ID: 1008251344
Layer: 2
Color: 2
General Color: GREY
Material 1: 15
Material 1 Desc: LIMESTONE
Material 2: 17
Material 2 Desc: SHALE
Material 3: 73
Material 3 Desc: HARD
Formation Top Depth: 1.0
Formation End Depth: 12.0
Formation End Depth UOM: ft

Overburden and Bedrock

Materials Interval

Formation ID: 1008251343
Layer: 1

Map Key	Number of Records	Direction/ Distance (m)	Elev/Diff (m)	Site	DB
Color:		2			
General Color:		GREY			
Material 1:		27			
Material 1 Desc:		OTHER			
Material 2:		11			
Material 2 Desc:		GRAVEL			
Material 3:		73			
Material 3 Desc:		HARD			
Formation Top Depth:		0.0			
Formation End Depth:		1.0			
Formation End Depth UOM:		ft			
<u>Overburden and Bedrock</u>					
<u>Materials Interval</u>					
Formation ID:		1008251345			
Layer:		3			
Color:					
General Color:					
Material 1:					
Material 1 Desc:					
Material 2:					
Material 2 Desc:					
Material 3:					
Material 3 Desc:					
Formation Top Depth:		12.0			
Formation End Depth:					
Formation End Depth UOM:		ft			
<u>Annular Space/Abandonment</u>					
<u>Sealing Record</u>					
Plug ID:		1008252302			
Layer:		1			
Plug From:		0.0			
Plug To:		1.0			
Plug Depth UOM:		ft			
<u>Annular Space/Abandonment</u>					
<u>Sealing Record</u>					
Plug ID:		1008252304			
Layer:		3			
Plug From:		2.0			
Plug To:		3.0			
Plug Depth UOM:		ft			
<u>Annular Space/Abandonment</u>					
<u>Sealing Record</u>					
Plug ID:		1008252303			
Layer:		2			
Plug From:		1.0			
Plug To:		2.0			
Plug Depth UOM:		ft			
<u>Annular Space/Abandonment</u>					
<u>Sealing Record</u>					
Plug ID:		1008252305			
Layer:		4			
Plug From:		3.0			

Map Key	Number of Records	Direction/ Distance (m)	Elev/Diff (m)	Site	DB
Plug To:		12.0			
Plug Depth UOM:		ft			
<u>Method of Construction & Well Use</u>					
Method Construction ID:		1008253317			
Method Construction Code:		D			
Method Construction:		Direct Push			
Other Method Construction:					
<u>Method of Construction & Well Use</u>					
Method Construction ID:		1008253316			
Method Construction Code:		7			
Method Construction:		Diamond			
Other Method Construction:					
<u>Pipe Information</u>					
Pipe ID:		1008250015			
Casing No:		0			
Comment:					
Alt Name:					
<u>Construction Record - Casing</u>					
Casing ID:		1008253654			
Layer:		1			
Material:		5			
Open Hole or Material:		PLASTIC			
Depth From:		0.0			
Depth To:		4.0			
Casing Diameter:		1.3799999952316284			
Casing Diameter UOM:		Inch			
Casing Depth UOM:		ft			
<u>Construction Record - Screen</u>					
Screen ID:		1008254005			
Layer:		1			
Slot:		10			
Screen Top Depth:		4.0			
Screen End Depth:		12.0			
Screen Material:		5			
Screen Depth UOM:		ft			
Screen Diameter UOM:		inch			
Screen Diameter:		1.659999966621399			
<u>Results of Well Yield Testing</u>					
Pumping Test Method Desc:					
Pump Test ID:		1008254348			
Pump Set At:					
Static Level:					
Final Level After Pumping:					
Recommended Pump Depth:					
Pumping Rate:					
Flowing Rate:					
Recommended Pump Rate:					

Map Key	Number of Records	Direction/ Distance (m)	Elev/Diff (m)	Site	DB
Levels UOM: ft Rate UOM: GPM Water State After Test Code: Water State After Test: Pumping Test Method: 0 Pumping Duration HR: Pumping Duration MIN: Flowing:					
<u>Hole Diameter</u>					
Hole ID: 1008252967 Diameter: 2.875 Depth From: 0.0 Depth To: 2.0 Hole Depth UOM: ft Hole Diameter UOM: Inch					
<u>Hole Diameter</u>					
Hole ID: 1008252968 Diameter: 2.25 Depth From: 2.0 Depth To: 12.0 Hole Depth UOM: ft Hole Diameter UOM: Inch					
<u>97</u>	1 of 6	ENE/258.1	78.9 / -1.14	C.C.C. #95 & C.C.C. #165 500-530 LAURIER AVENUE OTTAWA CITY ON	CA
Certificate #: 8-4158-90- Application Year: 90 Issue Date: 12/5/1990 Approval Type: Industrial air Status: Approved Application Type: Client Name: Client Address: Client City: Client Postal Code: Project Description: CHANGE EXIST. HOT WATER HEATING SYSTEM Contaminants: Emission Control:					
<u>97</u>	2 of 6	ENE/258.1	78.9 / -1.14	C.C.C. #95 & C.C.C. #165 500-530 LAURIER AVENUE OTTAWA CITY ON	CA
Certificate #: 8-4158-90-916 Application Year: 90 Issue Date: 6/14/91 Approval Type: Industrial air Status: Received in 1990, Issued in 1991 Application Type: Client Name: Client Address: Client City: Client Postal Code: Project Description: INSTALL (4) NAT. GAS HOT WATER BOILERS Contaminants: Nitrogen Oxides Emission Control: No Controls					

<i>Map Key</i>	<i>Number of Records</i>	<i>Direction/ Distance (m)</i>	<i>Elev/Diff (m)</i>	<i>Site</i>	<i>DB</i>
97	3 of 6	<i>ENE/258.1</i>	<i>78.9 / -1.14</i>	Carleton Condominium Corporation No. 95 500 Laurier Avenue West Ottawa ON K1R 5E1	GEN
Generator No:		ON4172617			
SIC Code:		531310			
SIC Description:		Real Estate Property Managers			
Approval Years:		03,04,05,06,07,08			
PO Box No:					
Country:					
Status:					
Co Admin:					
Choice of Contact:					
Phone No Admin:					
Contaminated Facility:					
MHSW Facility:					
<u>Detail(s)</u>					
Waste Class:		212			
Waste Class Name:		ALIPHATIC SOLVENTS			
97	4 of 6	<i>ENE/258.1</i>	<i>78.9 / -1.14</i>	500 Laurier Ave West Ottawa ON	SPL
Ref No:		3141-7UWJ23		Municipality No:	
Year:				Nature of Damage:	
Incident Dt:				Discharger Report:	
Dt MOE Arvl on Scn:				Material Group:	
MOE Reported Dt:		8/14/2009		Impact to Health:	
Dt Document Closed:				Agency Involved:	
Site No:					
MOE Response:		No Field Response			
Site County/District:					
Site Geo Ref Meth:					
Site District Office:					
Nearest Watercourse:					
Site Name:		Private Residence<UNOFFICIAL>			
Site Address:					
Site Region:					
Site Municipality:		Ottawa			
Site Lot:					
Site Conc:					
Site Geo Ref Accu:					
Site Map Datum:					
Northing:					
Easting:					
Incident Cause:		Discharge or Emission to Air			
Incident Preceding Spill:					
Environment Impact:		Confirmed			
Health Env Consequence:					
Nature of Impact:		Air Pollution			
Contaminant Qty:		40 lb			
System Facility Address:					
Client Name:					
Client Type:					
Source Type:					
Contaminant Code:					
Contaminant Name:		REFRIGERANT GAS, N.O.S.			
Contaminant Limit 1:					
Contam Limit Freq 1:					

Map Key	Number of Records	Direction/ Distance (m)	Elev/Diff (m)	Site	DB
Contaminant UN No 1: Receiving Medium: Incident Reason: Equipment Failure Incident Summary: Ottawa: Approx. 40 lbs of R22 to air. Activity Preceding Spill: Property 2nd Watershed: Property Tertiary Watershed: Sector Type: Other SAC Action Class: Air Spills - Gases and Vapours Call Report Locatn Geodata:					
97	5 of 6	ENE/258.1	78.9 / -1.14	Carleton Condominium Corporation No. 95 500 Laurier Avenue West Ottawa ON K1R 5E1	GEN
Generator No: ON4172617 SIC Code: 531310 SIC Description: Real Estate Property Managers Approval Years: 2009 PO Box No: Country: Status: Co Admin: Choice of Contact: Phone No Admin: Contaminated Facility: MHSW Facility:					
<u>Detail(s)</u>					
Waste Class: 212 Waste Class Name: ALIPHATIC SOLVENTS					
97	6 of 6	ENE/258.1	78.9 / -1.14	Carleton Condominium Corporation No. 95 500 Laurier Avenue West Ottawa ON K1R 5E1	GEN
Generator No: ON4172617 SIC Code: 531310 SIC Description: Real Estate Property Managers Approval Years: 2010 PO Box No: Country: Status: Co Admin: Choice of Contact: Phone No Admin: Contaminated Facility: MHSW Facility:					
<u>Detail(s)</u>					
Waste Class: 212 Waste Class Name: ALIPHATIC SOLVENTS					
98	1 of 1	NNW/259.5	70.9 / -9.09	84 Bronson Ottawa ON	EHS
Order No: 20050915019 Status: C Report Type: Complete Report Nearest Intersection: Municipality: Client Prov/State: ON					

Map Key	Number of Records	Direction/ Distance (m)	Elev/Diff (m)	Site	DB
Report Date:	9/23/2005			Search Radius (km): 0.25	
Date Received:	9/15/2005			X: -75.709434	
Previous Site Name:				Y: 45.417264	
Lot/Building Size:					
Additional Info Ordered:					

99	1 of 1	NNE/260.5	74.9 / -5.14	434 QUEEN ST Ottawa ON	WWIS
Well ID:	7317391			Flowing (Y/N):	
Construction Date:				Flow Rate:	
Use 1st:	Test Hole			Data Entry Status:	
Use 2nd:	Monitoring			Data Src:	
Final Well Status:	Test Hole			Date Received:	08/20/2018
Water Type:				Selected Flag:	TRUE
Casing Material:				Abandonment Rec:	
Audit No:	Z281953			Contractor:	7241
Tag:	A215682			Form Version:	7
Constructn Method:				Owner:	
Elevation (m):				County:	OTTAWA-CARLETON
Elevatn Reliability:				Lot:	
Depth to Bedrock:				Concession:	
Well Depth:				Concession Name:	
Overburden/Bedrock:				Easting NAD83:	
Pump Rate:				Northing NAD83:	
Static Water Level:				Zone:	
Clear/Cloudy:				UTM Reliability:	
Municipality:	OTTAWA CITY				
Site Info:					

PDF URL (Map): https://d2khazk8e83rdv.cloudfront.net/moe_mapping/downloads/2Water/Wells_pdfs/731\7317391.pdf

Additional Detail(s) (Map)

Well Completed Date: 04/09/2018
Year Completed: 2018
Depth (m): 4.57
Latitude: 45.4172229160846
Longitude: -75.7079265008406
X: -75.70792633895583
Y: 45.41722290903063
Path: 731\7317391.pdf

Bore Hole Information

Bore Hole ID:	1007263378	Elevation:	
DP2BR:		Elevrc:	
Spatial Status:		Zone:	18
Code OB:		East83:	444611.00
Code OB Desc:		North83:	5029544.00
Open Hole:		Org CS:	UTM83
Cluster Kind:		UTMRC:	4
Date Completed:	04/09/2018	UTMRC Desc:	margin of error : 30 m - 100 m
Remarks:		Location Method:	wwr
Location Method Desc:	on Water Well Record		
Elevrc Desc:			
Location Source Date:			
Improvement Location Source:			
Improvement Location Method:			
Source Revision Comment:			
Supplier Comment:			

Map Key	Number of Records	Direction/ Distance (m)	Elev/Diff (m)	Site	DB
---------	-------------------	----------------------------	------------------	------	----

**Overburden and Bedrock
Materials Interval**

Formation ID: 1007441591
Layer: 3
Color: 2
General Color: GREY
Material 1: 15
Material 1 Desc: LIMESTONE
Material 2:
Material 2 Desc:
Material 3:
Material 3 Desc:
Formation Top Depth: 0.6100000143051147
Formation End Depth: 4.570000171661377
Formation End Depth UOM: m

**Overburden and Bedrock
Materials Interval**

Formation ID: 1007441589
Layer: 1
Color: 2
General Color: GREY
Material 1: 27
Material 1 Desc: OTHER
Material 2:
Material 2 Desc:
Material 3:
Material 3 Desc:
Formation Top Depth: 0.0
Formation End Depth: 0.3100000023841858
Formation End Depth UOM: m

**Overburden and Bedrock
Materials Interval**

Formation ID: 1007441590
Layer: 2
Color: 2
General Color: GREY
Material 1: 11
Material 1 Desc: GRAVEL
Material 2:
Material 2 Desc:
Material 3:
Material 3 Desc:
Formation Top Depth: 0.3100000023841858
Formation End Depth: 0.6100000143051147
Formation End Depth UOM: m

**Annular Space/Abandonment
Sealing Record**

Plug ID: 1007441601
Layer: 2
Plug From: 0.3100000023841858
Plug To: 1.2200000286102295
Plug Depth UOM: m

**Annular Space/Abandonment
Sealing Record**

Map Key	Number of Records	Direction/ Distance (m)	Elev/Diff (m)	Site	DB
Plug ID:		1007441602			
Layer:		3			
Plug From:		1.2200000286102295			
Plug To:		4.570000171661377			
Plug Depth UOM:		m			
<u>Annular Space/Abandonment Sealing Record</u>					
Plug ID:		1007441600			
Layer:		1			
Plug From:		0.0			
Plug To:		0.3100000023841858			
Plug Depth UOM:		m			
<u>Method of Construction & Well Use</u>					
Method Construction ID:		1007441599			
Method Construction Code:		7			
Method Construction:		Diamond			
Other Method Construction:					
<u>Pipe Information</u>					
Pipe ID:		1007441588			
Casing No:		0			
Comment:					
Alt Name:					
<u>Construction Record - Casing</u>					
Casing ID:		1007441595			
Layer:		1			
Material:		5			
Open Hole or Material:		PLASTIC			
Depth From:		0.0			
Depth To:		1.5199999809265137			
Casing Diameter:		3.450000047683716			
Casing Diameter UOM:		cm			
Casing Depth UOM:		m			
<u>Construction Record - Screen</u>					
Screen ID:		1007441596			
Layer:		1			
Slot:		10			
Screen Top Depth:		1.5199999809265137			
Screen End Depth:		4.570000171661377			
Screen Material:		5			
Screen Depth UOM:		m			
Screen Diameter UOM:		cm			
Screen Diameter:		4.199999809265137			
<u>Water Details</u>					
Water ID:		1007441594			
Layer:					
Kind Code:					
Kind:					

Map Key	Number of Records	Direction/ Distance (m)	Elev/Diff (m)	Site	DB
Water Found Depth:					
Water Found Depth UOM:		m			
<u>Hole Diameter</u>					
Hole ID:		1007441592			
Diameter:		8.25			
Depth From:		0.0			
Depth To:		0.9100000262260437			
Hole Depth UOM:		m			
Hole Diameter UOM:		cm			
<u>Hole Diameter</u>					
Hole ID:		1007441593			
Diameter:		6.0			
Depth From:		0.9100000262260437			
Depth To:		4.570000171661377			
Hole Depth UOM:		m			
Hole Diameter UOM:		cm			

100	1 of 2	SSE/261.4	80.8 / 0.77	ON	WWIS
Well ID:		7335409		Flowing (Y/N):	
Construction Date:				Flow Rate:	
Use 1st:				Data Entry Status: Yes	
Use 2nd:				Data Src:	
Final Well Status:				Date Received: 06/21/2019	
Water Type:				Selected Flag: TRUE	
Casing Material:				Abandonment Rec:	
Audit No: C30160				Contractor: 1844	
Tag: A251271				Form Version: 8	
Constructn Method:				Owner:	
Elevation (m):				County: OTTAWA-CARLETON	
Elevatn Reliabilty:				Lot:	
Depth to Bedrock:				Concession:	
Well Depth:				Concession Name:	
Overburden/Bedrock:				Easting NAD83:	
Pump Rate:				Northing NAD83:	
Static Water Level:				Zone:	
Clear/Cloudy:				UTM Reliability:	
Municipality: OTTAWA CITY					
Site Info:					

Additional Detail(s) (Map)

Bore Hole ID:	1007486138	Tag No:	A251271
Depth M:		Contractor:	1844
Year Completed:	2019	Latitude:	45.4126344403404
Well Completed Dt:	01/23/2019	Longitude:	-75.7075752306317
Audit No:	C30160	Y:	45.412634433408
Path:		X:	-75.70757506943991

Bore Hole Information

Bore Hole ID:	1007486138	Elevation:	
DP2BR:		Elevrc:	
Spatial Status:		Zone:	18
Code OB:		East83:	444634.00
Code OB Desc:		North83:	5029034.00
Open Hole:		Org CS:	UTM83

Map Key	Number of Records	Direction/ Distance (m)	Elev/Diff (m)	Site	DB
Cluster Kind:				UTMRC:	4
Date Completed:	01/23/2019			UTMRC Desc:	margin of error : 30 m - 100 m
Remarks:				Location Method:	wwr
Location Method Desc:		on Water Well Record			
Elevrc Desc:					
Location Source Date:					
Improvement Location Source:					
Improvement Location Method:					
Source Revision Comment:					
Supplier Comment:					

100 2 of 2 SSE/261.4 80.8 / 0.77 ON WWIS

Well ID:	7359568	Flowing (Y/N):	
Construction Date:		Flow Rate:	
Use 1st:		Data Entry Status:	Yes
Use 2nd:		Data Src:	
Final Well Status:		Date Received:	05/27/2020
Water Type:		Selected Flag:	TRUE
Casing Material:		Abandonment Rec:	
Audit No:	C48491	Contractor:	1844
Tag:	A251271	Form Version:	8
Constructn Method:		Owner:	
Elevation (m):		County:	OTTAWA-CARLETON
Elevatn Reliability:		Lot:	
Depth to Bedrock:		Concession:	
Well Depth:		Concession Name:	
Overburden/Bedrock:		Easting NAD83:	
Pump Rate:		Northing NAD83:	
Static Water Level:		Zone:	
Clear/Cloudy:		UTM Reliability:	
Municipality:	NEPEAN TOWNSHIP		
Site Info:			

Additional Detail(s) (Map)

Bore Hole ID:	1008287079	Tag No:	A251271
Depth M:		Contractor:	1844
Year Completed:	2020	Latitude:	45.4126344403404
Well Completed Dt:	04/20/2020	Longitude:	-75.7075752306317
Audit No:	C48491	Y:	45.412634433408
Path:		X:	-75.70757506943991

Bore Hole Information

Bore Hole ID:	1008287079	Elevation:	
DP2BR:		Elevrc:	
Spatial Status:		Zone:	18
Code OB:		East83:	444634.00
Code OB Desc:		North83:	5029034.00
Open Hole:		Org CS:	UTM83
Cluster Kind:		UTMRC:	4
Date Completed:	04/20/2020	UTMRC Desc:	margin of error : 30 m - 100 m
Remarks:		Location Method:	wwr
Location Method Desc:	on Water Well Record		
Elevrc Desc:			
Location Source Date:			
Improvement Location Source:			
Improvement Location Method:			
Source Revision Comment:			
Supplier Comment:			

Map Key	Number of Records	Direction/ Distance (m)	Elev/Diff (m)	Site	DB
101	1 of 1	NNE/261.7	74.9 / -5.14	473 albert st Ottawa ON	WWIS
Well ID:		7354220		Flowing (Y/N):	
Construction Date:				Flow Rate:	
Use 1st:		Test Hole		Data Entry Status:	
Use 2nd:		Monitoring		Data Src:	
Final Well Status:		Monitoring and Test Hole		Date Received:	
Water Type:				02/19/2020	
Casing Material:				Selected Flag:	
Audit No:		Z317391		TRUE	
Tag:		A282290		Abandonment Rec:	
Constructn Method:				Contractor:	
Elevation (m):				7241	
Elevatn Reliabilty:				Form Version:	
Depth to Bedrock:				7	
Well Depth:				Owner:	
Overburden/Bedrock:				OTTAWA-CARLETON	
Pump Rate:				Lot:	
Static Water Level:				Concession:	
Clear/Cloudy:				Concession Name:	
Municipality:		OTTAWA CITY		Easting NAD83:	
Site Info:				Northing NAD83:	
				Zone:	
				UTM Reliability:	
PDF URL (Map):		https://d2khazk8e83rdv.cloudfront.net/moe_mapping/downloads/2Water/Wells_pdfs/735\7354220.pdf			
<u>Additional Detail(s) (Map)</u>					
Well Completed Date:		12/19/2019			
Year Completed:		2019			
Depth (m):		3.6576			
Latitude:		45.4172234705231			
Longitude:		-75.7078370407479			
X:		-75.70783687935955			
Y:		45.417223463921665			
Path:		735\7354220.pdf			
<u>Bore Hole Information</u>					
Bore Hole ID:		1008173805		Elevation:	
DP2BR:				Elevrc:	
Spatial Status:				Zone:	
Code OB:				18	
Code OB Desc:				East83:	
Open Hole:				444618.00	
Cluster Kind:				North83:	
Date Completed:		12/19/2019		5029544.00	
Remarks:				Org CS:	
Location Method Desc:		on Water Well Record		UTM83	
Elevrc Desc:				UTMRC:	
Location Source Date:				4	
Improvement Location Source:				UTMRC Desc:	
Improvement Location Method:				margin of error : 30 m - 100 m	
Source Revision Comment:				Location Method:	
Supplier Comment:				wwr	
<u>Overburden and Bedrock</u>					
<u>Materials Interval</u>					
Formation ID:		1008251339			
Layer:		3			
Color:					

Map Key	Number of Records	Direction/ Distance (m)	Elev/Diff (m)	Site	DB
General Color:					
Material 1:					
Material 1 Desc:					
Material 2:					
Material 2 Desc:					
Material 3:					
Material 3 Desc:					
Formation Top Depth: 12.0					
Formation End Depth:					
Formation End Depth UOM: ft					
<u>Overburden and Bedrock</u>					
<u>Materials Interval</u>					
Formation ID: 1008251337					
Layer: 1					
Color: 2					
General Color: GREY					
Material 1: 27					
Material 1 Desc: OTHER					
Material 2: 11					
Material 2 Desc: GRAVEL					
Material 3: 73					
Material 3 Desc: HARD					
Formation Top Depth: 0.0					
Formation End Depth: 1.0					
Formation End Depth UOM: ft					
<u>Overburden and Bedrock</u>					
<u>Materials Interval</u>					
Formation ID: 1008251338					
Layer: 2					
Color: 2					
General Color: GREY					
Material 1: 15					
Material 1 Desc: LIMESTONE					
Material 2: 17					
Material 2 Desc: SHALE					
Material 3: 73					
Material 3 Desc: HARD					
Formation Top Depth: 1.0					
Formation End Depth: 12.0					
Formation End Depth UOM: ft					
<u>Annular Space/Abandonment</u>					
<u>Sealing Record</u>					
Plug ID: 1008252297					
Layer: 4					
Plug From: 3.0					
Plug To: 14.0					
Plug Depth UOM: ft					
<u>Annular Space/Abandonment</u>					
<u>Sealing Record</u>					
Plug ID: 1008252296					
Layer: 3					
Plug From: 2.0					
Plug To: 3.0					
Plug Depth UOM: ft					

<i>Map Key</i>	<i>Number of Records</i>	<i>Direction/ Distance (m)</i>	<i>Elev/Diff (m)</i>	<i>Site</i>	<i>DB</i>
<u>Annular Space/Abandonment Sealing Record</u>					
Plug ID:		1008252295			
Layer:		2			
Plug From:		1.0			
Plug To:		2.0			
Plug Depth UOM:		ft			
<u>Annular Space/Abandonment Sealing Record</u>					
Plug ID:		1008252294			
Layer:		1			
Plug From:		0.0			
Plug To:		1.0			
Plug Depth UOM:		ft			
<u>Method of Construction & Well Use</u>					
Method Construction ID:		1008253313			
Method Construction Code:		7			
Method Construction:		Diamond			
Other Method Construction:					
<u>Pipe Information</u>					
Pipe ID:		1008250013			
Casing No:		0			
Comment:					
Alt Name:					
<u>Construction Record - Casing</u>					
Casing ID:		1008253652			
Layer:		1			
Material:		5			
Open Hole or Material:		PLASTIC			
Depth From:		0.0			
Depth To:		4.0			
Casing Diameter:		1.3799999952316284			
Casing Diameter UOM:		Inch			
Casing Depth UOM:		ft			
<u>Construction Record - Screen</u>					
Screen ID:		1008254003			
Layer:		1			
Slot:		10			
Screen Top Depth:		4.0			
Screen End Depth:		12.0			
Screen Material:		5			
Screen Depth UOM:		ft			
Screen Diameter UOM:		inch			
Screen Diameter:		1.659999966621399			
<u>Results of Well Yield Testing</u>					

Map Key	Number of Records	Direction/ Distance (m)	Elev/Diff (m)	Site	DB
Pumping Test Method Desc:					
Pump Test ID:		1008254346			
Pump Set At:					
Static Level:					
Final Level After Pumping:					
Recommended Pump Depth:					
Pumping Rate:					
Flowing Rate:					
Recommended Pump Rate:					
Levels UOM:		ft			
Rate UOM:		GPM			
Water State After Test Code:					
Water State After Test:					
Pumping Test Method:		0			
Pumping Duration HR:					
Pumping Duration MIN:					
Flowing:					
Hole Diameter					
Hole ID:		1008252963			
Diameter:		2.875			
Depth From:		0.0			
Depth To:		2.0			
Hole Depth UOM:		ft			
Hole Diameter UOM:		Inch			
Hole Diameter					
Hole ID:		1008252964			
Diameter:		2.25			
Depth From:		2.0			
Depth To:		12.0			
Hole Depth UOM:		ft			
Hole Diameter UOM:		Inch			
102	1 of 1	NNE/262.5	74.9 / -5.14	473 albert st Ottawa ON	WWIS
Well ID:	7354219			Flowing (Y/N):	
Construction Date:				Flow Rate:	
Use 1st:	Test Hole			Data Entry Status:	
Use 2nd:	Monitoring			Data Src:	
Final Well Status:	Monitoring and Test Hole			Date Received:	02/19/2020
Water Type:				Selected Flag:	TRUE
Casing Material:				Abandonment Rec:	
Audit No:	Z308477			Contractor:	7241
Tag:	A282291			Form Version:	7
Constructn Method:				Owner:	
Elevation (m):				County:	OTTAWA-CARLETON
Elevatn Reliability:				Lot:	
Depth to Bedrock:				Concession:	
Well Depth:				Concession Name:	
Overburden/Bedrock:				Easting NAD83:	
Pump Rate:				Northing NAD83:	
Static Water Level:				Zone:	
Clear/Cloudy:				UTM Reliability:	
Municipality:	OTTAWA CITY				
Site Info:					
PDF URL (Map):	https://d2khazk8e83rdv.cloudfront.net/moe_mapping/downloads/2Water/Wells_pdfs/735\7354219.pdf				

Map Key	Number of Records	Direction/ Distance (m)	Elev/Diff (m)	Site	DB
---------	-------------------	----------------------------	------------------	------	----

Additional Detail(s) (Map)

Well Completed Date: 12/18/2019
Year Completed: 2019
Depth (m): 3.81
Latitude: 45.4172409172415
Longitude: -75.7079267257843
X: -75.70792656443133
Y: 45.41724091032067
Path: 735\7354219.pdf

Bore Hole Information

Bore Hole ID:	1008173802	Elevation:	
DP2BR:		Elevrc:	
Spatial Status:		Zone:	18
Code OB:		East83:	444611.00
Code OB Desc:		North83:	5029546.00
Open Hole:		Org CS:	UTM83
Cluster Kind:		UTMRC:	4
Date Completed:	12/18/2019	UTMRC Desc:	margin of error : 30 m - 100 m
Remarks:		Location Method:	wwr
Location Method Desc:	on Water Well Record		
Elevrc Desc:			
Location Source Date:			
Improvement Location Source:			
Improvement Location Method:			
Source Revision Comment:			
Supplier Comment:			

Overburden and Bedrock

Materials Interval

Formation ID: 1008251334
Layer: 1
Color: 2
General Color: GREY
Material 1: 27
Material 1 Desc: OTHER
Material 2:
Material 2 Desc:
Material 3: 73
Material 3 Desc: HARD
Formation Top Depth: 0.0
Formation End Depth: 1.0
Formation End Depth UOM: ft

Overburden and Bedrock

Materials Interval

Formation ID: 1008251335
Layer: 2
Color: 6
General Color: BROWN
Material 1: 10
Material 1 Desc: COARSE SAND
Material 2: 11
Material 2 Desc: GRAVEL
Material 3: 12
Material 3 Desc: STONES
Formation Top Depth: 1.0
Formation End Depth: 1.5
Formation End Depth UOM: ft

Map Key	Number of Records	Direction/ Distance (m)	Elev/Diff (m)	Site	DB
<u>Overburden and Bedrock Materials Interval</u>					
Formation ID:			1008251336		
Layer:			3		
Color:					
General Color:					
Material 1:					
Material 1 Desc:					
Material 2:					
Material 2 Desc:					
Material 3:					
Material 3 Desc:					
Formation Top Depth:			1.5		
Formation End Depth:			12.5		
Formation End Depth UOM:			ft		
<u>Annular Space/Abandonment Sealing Record</u>					
Plug ID:			1008252290		
Layer:			1		
Plug From:			0.0		
Plug To:			1.0		
Plug Depth UOM:			ft		
<u>Annular Space/Abandonment Sealing Record</u>					
Plug ID:			1008252292		
Layer:			3		
Plug From:			2.0		
Plug To:			3.5		
Plug Depth UOM:			ft		
<u>Annular Space/Abandonment Sealing Record</u>					
Plug ID:			1008252293		
Layer:			4		
Plug From:			3.5		
Plug To:			12.5		
Plug Depth UOM:			ft		
<u>Annular Space/Abandonment Sealing Record</u>					
Plug ID:			1008252291		
Layer:			2		
Plug From:			1.0		
Plug To:			2.0		
Plug Depth UOM:			ft		
<u>Method of Construction & Well Use</u>					
Method Construction ID:			1008253312		
Method Construction Code:			7		
Method Construction:			Diamond		
Other Method Construction:					

Map Key	Number of Records	Direction/ Distance (m)	Elev/Diff (m)	Site	DB
---------	-------------------	----------------------------	------------------	------	----

Method of Construction & Well Use

Method Construction ID: 1008253311
Method Construction Code: D
Method Construction: Direct Push
Other Method Construction:

Pipe Information

Pipe ID: 1008250012
Casing No: 0
Comment:
Alt Name:

Construction Record - Casing

Casing ID: 1008253651
Layer: 1
Material: 5
Open Hole or Material: PLASTIC
Depth From: 0.0
Depth To: 4.5
Casing Diameter: 1.3799999952316284
Casing Diameter UOM: Inch
Casing Depth UOM: ft

Construction Record - Screen

Screen ID: 1008254002
Layer: 1
Slot: 10
Screen Top Depth: 4.5
Screen End Depth: 12.5
Screen Material: 5
Screen Depth UOM: ft
Screen Diameter UOM: inch
Screen Diameter: 1.659999966621399

Results of Well Yield Testing

Pumping Test Method Desc:
Pump Test ID: 1008254345
Pump Set At:
Static Level:
Final Level After Pumping:
Recommended Pump Depth:
Pumping Rate:
Flowing Rate:
Recommended Pump Rate:
Levels UOM: ft
Rate UOM: GPM
Water State After Test Code:
Water State After Test:
Pumping Test Method: 0
Pumping Duration HR:
Pumping Duration MIN:
Flowing:

Hole Diameter

Map Key	Number of Records	Direction/ Distance (m)	Elev/Diff (m)	Site	DB
---------	-------------------	----------------------------	------------------	------	----

Hole ID: 1008252961
Diameter: 2.875
Depth From: 0.0
Depth To: 2.0
Hole Depth UOM: ft
Hole Diameter UOM: Inch

Hole Diameter

Hole ID: 1008252962
Diameter: 2.25
Depth From: 2.0
Depth To: 12.5
Hole Depth UOM: ft
Hole Diameter UOM: Inch

103	1 of 1	WSW/264.1	65.9 / -14.14	MPCT DIF DAM LEBRETON GP INC. as general partner for and on behalf of MPCT DIF DAM LEBRETON LP 665 Albert Street Ottawa, ON Canada ON	PTTW
---------------------	--------	-----------	---------------	--	------

EBR Registry No:	019-6780	Decision Posted:	June 20, 2023
Ministry Ref No:	8470-CPWK74	Exception Posted:	
Notice Type:	Instrument	Section:	Section 34
Notice Stage:	Decision	Act 1:	Ontario Water Resources Act, R.S.O. 1990
Notice Date:		Act 2:	Ontario Water Resources Act
Proposal Date:	March 17, 2023	Site Location Map:	45.41383,-75.71145
Year:	2023		
Instrument Type:	Permit to take water		
Off Instrument Name:	Permit to Take Water (OWRA s. 34)		
Posted By:	Ministry of the Environment, Conservation and Parks		
Company Name:			
Site Address:	665 Albert Street Ottawa, ON Canada		
Location Other:			
Proponent Name:	MPCT DIF DAM LEBRETON GP INC. as general partner for and on behalf of MPCT DIF DAM LEBRETON LP		
Proponent Address:	MPCT DIF DAM LEBRETON GP INC. as general partner for and on behalf of MPCT DIF DAM LEBRETON LP 30 Adelaide Street Suite 301 Toronto, ON M5C 3H1 Canada		
Comment Period:	March 17, 2023 - April 16, 2023 (30 days) Closed		
URL:	https://ero.ontario.ca/notice/019-6780		

Site Location Details:

Lot 40, Concession A

104	1 of 5	N/266.4	74.6 / -5.45	FARM CREDIT CORPORATION 434 QUEEN ST. OTTAWA ON K1R 7V7	GEN
---------------------	--------	---------	--------------	---	-----

Generator No: ON1223100
SIC Code: 7111
SIC Description: CONSUM. LOAN COMP.
Approval Years: 89,92,93,97,98

Map Key	Number of Records	Direction/ Distance (m)	Elev/Diff (m)	Site	DB
PO Box No: Country: Status: Co Admin: Choice of Contact: Phone No Admin: Contaminated Facility: MHSW Facility:					
<u>Detail(s)</u>					
Waste Class:		241			
Waste Class Name:		HALOGENATED SOLVENTS			
Waste Class:		265			
Waste Class Name:		GRAPHIC ART WASTES			
Waste Class:		145			
Waste Class Name:		PAINT/PIGMENT/COATING RESIDUES			
Waste Class:		213			
Waste Class Name:		PETROLEUM DISTILLATES			

104	2 of 5	N/266.4	74.6 / -5.45	FARM CREDIT CORPORATION 15-480 434 QUEEN ST. OTTAWA ON K1R 7V7	GEN
Generator No:		ON1223100			
SIC Code:		7111			
SIC Description:		CONSUM. LOAN COMP.			
Approval Years:		94,95,96			
PO Box No:					
Country:					
Status:					
Co Admin:					
Choice of Contact:					
Phone No Admin:					
Contaminated Facility:					
MHSW Facility:					

<u>Detail(s)</u>					
Waste Class:		145			
Waste Class Name:		PAINT/PIGMENT/COATING RESIDUES			
Waste Class:		213			
Waste Class Name:		PETROLEUM DISTILLATES			
Waste Class:		241			
Waste Class Name:		HALOGENATED SOLVENTS			
Waste Class:		265			
Waste Class Name:		GRAPHIC ART WASTES			

104	3 of 5	N/266.4	74.6 / -5.45	434 Queen St Ottawa ON K1R5A7	EHS
Order No:		20130717028		Nearest Intersection:	
Status:		C		Municipality:	
Report Type:		Custom Report		Client Prov/State: ON	
Report Date:		24-JUL-13		Search Radius (km): .25	
Date Received:		17-JUL-13		X: -75.708044	
Previous Site Name:				Y: 45.417215	

Map Key	Number of Records	Direction/ Distance (m)	Elev/Diff (m)	Site	DB
---------	-------------------	----------------------------	------------------	------	----

Lot/Building Size:
Additional Info Ordered:

104	4 of 5	N/266.4	74.6 / -5.45	434 Queen St Ottawa ON	EHS
---------------------	--------	---------	--------------	---------------------------	-----

Order No:	20180207038	Nearest Intersection:	
Status:	C	Municipality:	
Report Type:	Standard Report	Client Prov/State:	ON
Report Date:	12-FEB-18	Search Radius (km):	.25
Date Received:	07-FEB-18	X:	-75.708004
Previous Site Name:		Y:	45.417251
Lot/Building Size:			
Additional Info Ordered:	Fire Insur. Maps and/or Site Plans; City Directory; Aerial Photos		

104	5 of 5	N/266.4	74.6 / -5.45	Tower Committee C/O CMG 434 Queen Street Ottawa ON K1R 7V7	GEN
---------------------	--------	---------	--------------	--	-----

Generator No:	ON9036538
SIC Code:	
SIC Description:	
Approval Years:	As of Oct 2022
PO Box No:	
Country:	Canada
Status:	Registered
Co Admin:	
Choice of Contact:	
Phone No Admin:	
Contaminated Facility:	
MHSW Facility:	

Detail(s)

Waste Class:	251 L
Waste Class Name:	OIL SKIMMINGS & SLUDGES

105	1 of 15	NE/266.9	77.2 / -2.83	OTTAWA BOARD OF EDUCATION OTTAWA TECHNICAL HIGH SCHOOL 440 ALBERT STREET OTTAWA ON K1R 5B5	GEN
---------------------	---------	----------	--------------	---	-----

Generator No:	ON0375204
SIC Code:	8511
SIC Description:	ELEMT./SECON. EDUC.
Approval Years:	86,87,88,89,90,92,93,97
PO Box No:	
Country:	
Status:	
Co Admin:	
Choice of Contact:	
Phone No Admin:	
Contaminated Facility:	
MHSW Facility:	

Detail(s)

Waste Class:	148
Waste Class Name:	INORGANIC LABORATORY CHEMICALS

Map Key	Number of Records	Direction/ Distance (m)	Elev/Diff (m)	Site	DB
Waste Class:		212			
Waste Class Name:		ALIPHATIC SOLVENTS			
Waste Class:		213			
Waste Class Name:		PETROLEUM DISTILLATES			
Waste Class:		252			
Waste Class Name:		WASTE OILS & LUBRICANTS			
Waste Class:		263			
Waste Class Name:		ORGANIC LABORATORY CHEMICALS			

[105](#) 2 of 15 **NE/266.9** **77.2 / -2.83** **OTTAWA BOARD OF EDUCATION 29-551
OTTAWA TECHNICAL HIGH SCHOOL 440
ALBERT STREET
OTTAWA ON K1R 5B5** **GEN**

Generator No: ON0375204
SIC Code: 8511
SIC Description: ELEM.T./SECON. EDUC.
Approval Years: 94,95,96
PO Box No:
Country:
Status:
Co Admin:
Choice of Contact:
Phone No Admin:
Contaminated Facility:
MHSW Facility:

Detail(s)

Waste Class: 148
Waste Class Name: INORGANIC LABORATORY CHEMICALS

Waste Class: 212
Waste Class Name: ALIPHATIC SOLVENTS

Waste Class: 213
Waste Class Name: PETROLEUM DISTILLATES

Waste Class: 252
Waste Class Name: WASTE OILS & LUBRICANTS

Waste Class: 263
Waste Class Name: ORGANIC LABORATORY CHEMICALS

[105](#) 3 of 15 **NE/266.9** **77.2 / -2.83** **OTTAWA-CARLETON DISTRICT SCHOOL
BOARD
ALBERT STREET ADMINISTRATION BUILDING
440 ALBERT STREET
OTTAWA ON K1R 5B5** **GEN**

Generator No: ON0375204
SIC Code: 8511
SIC Description: ELEM.T./SECON. EDUC.
Approval Years: 98,99,00,01,03,04,05,06
PO Box No:
Country:
Status:
Co Admin:
Choice of Contact:
Phone No Admin:

Map Key	Number of Records	Direction/ Distance (m)	Elev/Diff (m)	Site	DB
Contaminated Facility:					
MHSW Facility:					
<u>Detail(s)</u>					
Waste Class:		212			
Waste Class Name:		ALIPHATIC SOLVENTS			
Waste Class:		263			
Waste Class Name:		ORGANIC LABORATORY CHEMICALS			
Waste Class:		252			
Waste Class Name:		WASTE OILS & LUBRICANTS			
Waste Class:		148			
Waste Class Name:		INORGANIC LABORATORY CHEMICALS			
Waste Class:		213			
Waste Class Name:		PETROLEUM DISTILLATES			
Waste Class:		251			
Waste Class Name:		OIL SKIMMINGS & SLUDGES			
105	4 of 15	NE/266.9	77.2 / -2.83	Ottawa-Carleton District School Boa 440 Albert St. Ottawa ON K1R 5B5	GEN
Generator No:		ON9881353			
SIC Code:		611110			
SIC Description:		Elementary and Secondary Schools			
Approval Years:		2009			
PO Box No:					
Country:					
Status:					
Co Admin:					
Choice of Contact:					
Phone No Admin:					
Contaminated Facility:					
MHSW Facility:					
<u>Detail(s)</u>					
Waste Class:		146			
Waste Class Name:		OTHER SPECIFIED INORGANICS			
105	5 of 15	NE/266.9	77.2 / -2.83	Ottawa-Carleton District School Boa 440 Albert St. Ottawa ON K1R 5B5	GEN
Generator No:		ON9881353			
SIC Code:		611110			
SIC Description:		Elementary and Secondary Schools			
Approval Years:		2010			
PO Box No:					
Country:					
Status:					
Co Admin:					
Choice of Contact:					
Phone No Admin:					
Contaminated Facility:					
MHSW Facility:					

Map Key	Number of Records	Direction/ Distance (m)	Elev/Diff (m)	Site	DB
<u>Detail(s)</u>					
Waste Class:		148			
Waste Class Name:		INORGANIC LABORATORY CHEMICALS			
Waste Class:		121			
Waste Class Name:		ALKALINE WASTES - HEAVY METALS			
Waste Class:		221			
Waste Class Name:		LIGHT FUELS			
Waste Class:		146			
Waste Class Name:		OTHER SPECIFIED INORGANICS			

105	6 of 15	NE/266.9	77.2 / -2.83	Ottawa-Carleton District School Boa 440 Albert St. Ottawa ON K1R 5B5	GEN
---------------------	---------	----------	--------------	--	-----

Generator No: ON9881353
SIC Code: 611110
SIC Description: Elementary and Secondary Schools
Approval Years: 2011
PO Box No:
Country:
Status:
Co Admin:
Choice of Contact:
Phone No Admin:
Contaminated Facility:
MHSW Facility:

Detail(s)

Waste Class:	121
Waste Class Name:	ALKALINE WASTES - HEAVY METALS
Waste Class:	148
Waste Class Name:	INORGANIC LABORATORY CHEMICALS
Waste Class:	146
Waste Class Name:	OTHER SPECIFIED INORGANICS
Waste Class:	221
Waste Class Name:	LIGHT FUELS

105	7 of 15	NE/266.9	77.2 / -2.83	Ottawa-Carleton District School Boa 440 Albert St. Ottawa ON K1R 5B5	GEN
---------------------	---------	----------	--------------	--	-----

Generator No: ON9881353
SIC Code: 611110
SIC Description: Elementary and Secondary Schools
Approval Years: 2012
PO Box No:
Country:
Status:
Co Admin:
Choice of Contact:
Phone No Admin:
Contaminated Facility:
MHSW Facility:

Detail(s)

Map Key	Number of Records	Direction/ Distance (m)	Elev/Diff (m)	Site	DB
Waste Class:		221			
Waste Class Name:		LIGHT FUELS			
Waste Class:		146			
Waste Class Name:		OTHER SPECIFIED INORGANICS			
Waste Class:		121			
Waste Class Name:		ALKALINE WASTES - HEAVY METALS			
Waste Class:		148			
Waste Class Name:		INORGANIC LABORATORY CHEMICALS			

[105](#) 8 of 15 **NE/266.9** **77.2 / -2.83** **Ottawa-Carleton District School Board
440 Albert St.
Ottawa ON** **GEN**

Generator No: ON9881353
SIC Code: 611110
SIC Description: ELEMENTARY AND SECONDARY SCHOOLS
Approval Years: 2013
PO Box No:
Country:
Status:
Co Admin:
Choice of Contact:
Phone No Admin:
Contaminated Facility:
MHSW Facility:

Detail(s)

Waste Class: 221
Waste Class Name: LIGHT FUELS

Waste Class: 251
Waste Class Name: OIL SKIMMINGS & SLUDGES

Waste Class: 146
Waste Class Name: OTHER SPECIFIED INORGANICS

Waste Class: 121
Waste Class Name: ALKALINE WASTES - HEAVY METALS

Waste Class: 148
Waste Class Name: INORGANIC LABORATORY CHEMICALS

[105](#) 9 of 15 **NE/266.9** **77.2 / -2.83** **Ottawa-Carleton District School Board
440 Albert St.
Ottawa ON K1R 5B5** **GEN**

Generator No: ON9881353
SIC Code: 611110
SIC Description: ELEMENTARY AND SECONDARY SCHOOLS
Approval Years: 2016
PO Box No:
Country: Canada
Status:
Co Admin: Greg Benson
Choice of Contact: CO_OFFICIAL
Phone No Admin: 613-596-8211 Ext.8549
Contaminated Facility: No
MHSW Facility: No

Map Key	Number of Records	Direction/ Distance (m)	Elev/Diff (m)	Site	DB
<u>Detail(s)</u>					
Waste Class:		146			
Waste Class Name:		OTHER SPECIFIED INORGANICS			
Waste Class:		221			
Waste Class Name:		LIGHT FUELS			
Waste Class:		251			
Waste Class Name:		OIL SKIMMINGS & SLUDGES			
Waste Class:		121			
Waste Class Name:		ALKALINE WASTES - HEAVY METALS			
Waste Class:		148			
Waste Class Name:		INORGANIC LABORATORY CHEMICALS			

105	10 of 15	NE/266.9	77.2 / -2.83	Ottawa-Carleton District School Boa 440 Albert St. Ottawa ON K1R 5B5	GEN
Generator No:		ON9881353			
SIC Code:		611110			
SIC Description:		ELEMENTARY AND SECONDARY SCHOOLS			
Approval Years:		2015			
PO Box No:					
Country:		Canada			
Status:					
Co Admin:		Greg Benson			
Choice of Contact:		CO_OFFICIAL			
Phone No Admin:		613-596-8211 Ext.8549			
Contaminated Facility:		No			
MHSW Facility:		No			

<u>Detail(s)</u>					
Waste Class:		251			
Waste Class Name:		OIL SKIMMINGS & SLUDGES			
Waste Class:		121			
Waste Class Name:		ALKALINE WASTES - HEAVY METALS			
Waste Class:		148			
Waste Class Name:		INORGANIC LABORATORY CHEMICALS			
Waste Class:		221			
Waste Class Name:		LIGHT FUELS			
Waste Class:		146			
Waste Class Name:		OTHER SPECIFIED INORGANICS			

105	11 of 15	NE/266.9	77.2 / -2.83	Ottawa-Carleton District School Boa 440 Albert St. Ottawa ON K1R 5B5	GEN
Generator No:		ON9881353			
SIC Code:		611110			
SIC Description:		ELEMENTARY AND SECONDARY SCHOOLS			
Approval Years:		2014			
PO Box No:					
Country:		Canada			
Status:					

Map Key	Number of Records	Direction/ Distance (m)	Elev/Diff (m)	Site	DB
Co Admin: Choice of Contact: Phone No Admin: Contaminated Facility: MHSW Facility:		Greg Benson CO_OFFICIAL 613-596-8211 Ext.8549 No No			
<u>Detail(s)</u>					
Waste Class:		221			
Waste Class Name:		LIGHT FUELS			
Waste Class:		121			
Waste Class Name:		ALKALINE WASTES - HEAVY METALS			
Waste Class:		146			
Waste Class Name:		OTHER SPECIFIED INORGANICS			
Waste Class:		148			
Waste Class Name:		INORGANIC LABORATORY CHEMICALS			
Waste Class:		251			
Waste Class Name:		OIL SKIMMINGS & SLUDGES			

105	12 of 15	NE/266.9	77.2 / -2.83	Ottawa-Carleton District School Boa Health & Safety 440 Albert St. Ottawa ON K1R 5B5	GEN
---------------------	----------	-----------------	---------------------	---	------------

Generator No: ON9881353
SIC Code:
SIC Description:
Approval Years: As of Dec 2018
PO Box No:
Country: Canada
Status: Registered
Co Admin:
Choice of Contact:
Phone No Admin:
Contaminated Facility:
MHSW Facility:

Detail(s)

Waste Class: 121 C
Waste Class Name: Alkaline slutions - containing heavy metals

Waste Class: 145 I
Waste Class Name: Wastes from the use of pigments, coatings and paints

Waste Class: 146 R
Waste Class Name: Other specified inorganic sludges, slurries or solids

Waste Class: 146 T
Waste Class Name: Other specified inorganic sludges, slurries or solids

Waste Class: 148 B
Waste Class Name: Misc. wastes and inorganic chemicals

Waste Class: 148 C
Waste Class Name: Misc. wastes and inorganic chemicals

Waste Class: 148 I
Waste Class Name: Misc. wastes and inorganic chemicals

Map Key	Number of Records	Direction/ Distance (m)	Elev/Diff (m)	Site	DB
Waste Class:		221 L			
Waste Class Name:		Light fuels			
Waste Class:		251 L			
Waste Class Name:		Waste oils/sludges (petroleum based)			
Waste Class:		263 B			
Waste Class Name:		Misc. waste organic chemicals			
Waste Class:		263 C			
Waste Class Name:		Misc. waste organic chemicals			

[105](#) 13 of 15 **NE/266.9** **77.2 / -2.83** **Ottawa-Carleton District School Boa Health & Safety** **GEN**
440 Albert St.
Ottawa ON K1R 5B5

Generator No: ON9881353
SIC Code:
SIC Description:
Approval Years: As of Jul 2020
PO Box No:
Country: Canada
Status: Registered
Co Admin:
Choice of Contact:
Phone No Admin:
Contaminated Facility:
MHSW Facility:

Detail(s)

Waste Class: 146 R
Waste Class Name: Other specified inorganic sludges, slurries or solids

Waste Class: 148 I
Waste Class Name: Misc. wastes and inorganic chemicals

Waste Class: 121 C
Waste Class Name: Alkaline slutions - containing heavy metals

Waste Class: 221 L
Waste Class Name: Light fuels

Waste Class: 252 L
Waste Class Name: Waste crankcase oils and lubricants

Waste Class: 145 I
Waste Class Name: Wastes from the use of pigments, coatings and paints

Waste Class: 263 C
Waste Class Name: Misc. waste organic chemicals

Waste Class: 251 L
Waste Class Name: Waste oils/sludges (petroleum based)

Waste Class: 263 B
Waste Class Name: Misc. waste organic chemicals

Waste Class: 148 C
Waste Class Name: Misc. wastes and inorganic chemicals

Waste Class: 146 T

Map Key	Number of Records	Direction/ Distance (m)	Elev/Diff (m)	Site	DB
Waste Class Name:		Other specified inorganic sludges, slurries or solids			
Waste Class:		148 B			
Waste Class Name:		Misc. wastes and inorganic chemicals			
105	14 of 15	NE/266.9	77.2 / -2.83	Ottawa-Carleton District School Boa Health & Safety 440 Albert St. Ottawa ON K1R 5B5	GEN
Generator No:		ON9881353			
SIC Code:					
SIC Description:					
Approval Years:		As of Nov 2021			
PO Box No:					
Country:		Canada			
Status:		Registered			
Co Admin:					
Choice of Contact:					
Phone No Admin:					
Contaminated Facility:					
MHSW Facility:					
<u>Detail(s)</u>					
Waste Class:		263 C			
Waste Class Name:		Misc. waste organic chemicals			
Waste Class:		148 I			
Waste Class Name:		Misc. wastes and inorganic chemicals			
Waste Class:		148 B			
Waste Class Name:		Misc. wastes and inorganic chemicals			
Waste Class:		252 L			
Waste Class Name:		Waste crankcase oils and lubricants			
Waste Class:		148 C			
Waste Class Name:		Misc. wastes and inorganic chemicals			
Waste Class:		146 T			
Waste Class Name:		Other specified inorganic sludges, slurries or solids			
Waste Class:		263 B			
Waste Class Name:		Misc. waste organic chemicals			
Waste Class:		121 C			
Waste Class Name:		Alkaline slutions - containing heavy metals			
Waste Class:		146 R			
Waste Class Name:		Other specified inorganic sludges, slurries or solids			
Waste Class:		251 L			
Waste Class Name:		Waste oils/sludges (petroleum based)			
Waste Class:		145 I			
Waste Class Name:		Wastes from the use of pigments, coatings and paints			
Waste Class:		221 L			
Waste Class Name:		Light fuels			
105	15 of 15	NE/266.9	77.2 / -2.83	Ottawa-Carleton District School Boa Health & Safety	GEN

Map Key	Number of Records	Direction/ Distance (m)	Elev/Diff (m)	Site	DB
				440 Albert St. Ottawa ON K1R 5B5	
Generator No:		ON9881353			
SIC Code:					
SIC Description:					
Approval Years:		As of Oct 2022			
PO Box No:					
Country:		Canada			
Status:		Registered			
Co Admin:					
Choice of Contact:					
Phone No Admin:					
Contaminated Facility:					
MHSW Facility:					
<u>Detail(s)</u>					
Waste Class:		263 B			
Waste Class Name:		ORGANIC LABORATORY CHEMICALS			
Waste Class:		148 C			
Waste Class Name:		INORGANIC LABORATORY CHEMICALS			
Waste Class:		121 C			
Waste Class Name:		ALKALINE WASTES - HEAVY METALS			
Waste Class:		221 L			
Waste Class Name:		LIGHT FUELS			
Waste Class:		263 C			
Waste Class Name:		ORGANIC LABORATORY CHEMICALS			
Waste Class:		148 B			
Waste Class Name:		INORGANIC LABORATORY CHEMICALS			
Waste Class:		145 I			
Waste Class Name:		PAINT/PIGMENT/COATING RESIDUES			
Waste Class:		146 R			
Waste Class Name:		OTHER SPECIFIED INORGANICS			
Waste Class:		148 I			
Waste Class Name:		INORGANIC LABORATORY CHEMICALS			
Waste Class:		252 L			
Waste Class Name:		WASTE OILS & LUBRICANTS			
Waste Class:		251 L			
Waste Class Name:		OIL SKIMMINGS & SLUDGES			
Waste Class:		146 T			
Waste Class Name:		OTHER SPECIFIED INORGANICS			

[106](#)

1 of 1

NNE/268.6

75.3 / -4.72

473 albert st
Ottawa ON

WWIS

Well ID:

7354221

Construction Date:**Use 1st:**

Test Hole

Use 2nd:

Monitoring

Final Well Status:

Monitoring and Test Hole

Water Type:**Casing Material:****Flowing (Y/N):****Flow Rate:****Data Entry Status:****Data Src:****Date Received:**

02/19/2020

Selected Flag:

TRUE

Abandonment Rec:

Map Key	Number of Records	Direction/ Distance (m)	Elev/Diff (m)	Site	DB
Audit No:	Z324452			Contractor:	7241
Tag:	A282286			Form Version:	7
Constructn Method:				Owner:	
Elevation (m):				County:	OTTAWA-CARLETON
Elevatn Reliability:				Lot:	
Depth to Bedrock:				Concession:	
Well Depth:				Concession Name:	
Overburden/Bedrock:				Easting NAD83:	
Pump Rate:				Northing NAD83:	
Static Water Level:				Zone:	
Clear/Cloudy:				UTM Reliability:	
Municipality:		OTTAWA CITY			
Site Info:					

Additional Detail(s) (Map)

Bore Hole ID:	1008173808	Tag No:	A282286
Depth M:	3.6576	Contractor:	7241
Year Completed:	2019	Latitude:	45.4172778699802
Well Completed Dt:	12/19/2019	Longitude:	-75.7077738153657
Audit No:	Z324452	Y:	45.41727786313365
Path:		X:	-75.70777365325122

Bore Hole Information

Bore Hole ID:	1008173808	Elevation:	
DP2BR:		Elevrc:	
Spatial Status:		Zone:	18
Code OB:		East83:	444623.00
Code OB Desc:		North83:	5029550.00
Open Hole:		Org CS:	UTM83
Cluster Kind:		UTMRC:	4
Date Completed:	12/19/2019	UTMRC Desc:	margin of error : 30 m - 100 m
Remarks:		Location Method:	wwr
Location Method Desc:	on Water Well Record		
Elevrc Desc:			
Location Source Date:			
Improvement Location Source:			
Improvement Location Method:			
Source Revision Comment:			
Supplier Comment:			

Overburden and Bedrock

Materials Interval

Formation ID:	1008251342
Layer:	3
Color:	
General Color:	
Material 1:	
Material 1 Desc:	
Material 2:	
Material 2 Desc:	
Material 3:	
Material 3 Desc:	
Formation Top Depth:	12.0
Formation End Depth:	
Formation End Depth UOM:	ft

Overburden and Bedrock

Materials Interval

Map Key	Number of Records	Direction/ Distance (m)	Elev/Diff (m)	Site	DB
Formation ID:		1008251340			
Layer:		1			
Color:		2			
General Color:		GREY			
Material 1:		27			
Material 1 Desc:		OTHER			
Material 2:		11			
Material 2 Desc:		GRAVEL			
Material 3:		73			
Material 3 Desc:		HARD			
Formation Top Depth:		0.0			
Formation End Depth:		1.0			
Formation End Depth UOM:		ft			
<u>Overburden and Bedrock</u>					
<u>Materials Interval</u>					
Formation ID:		1008251341			
Layer:		2			
Color:		2			
General Color:		GREY			
Material 1:		15			
Material 1 Desc:		LIMESTONE			
Material 2:		17			
Material 2 Desc:		SHALE			
Material 3:		73			
Material 3 Desc:		HARD			
Formation Top Depth:		1.0			
Formation End Depth:		12.0			
Formation End Depth UOM:		ft			
<u>Annular Space/Abandonment</u>					
<u>Sealing Record</u>					
Plug ID:		1008252300			
Layer:		3			
Plug From:		2.0			
Plug To:		3.0			
Plug Depth UOM:		ft			
<u>Annular Space/Abandonment</u>					
<u>Sealing Record</u>					
Plug ID:		1008252299			
Layer:		2			
Plug From:		1.0			
Plug To:		2.0			
Plug Depth UOM:		ft			
<u>Annular Space/Abandonment</u>					
<u>Sealing Record</u>					
Plug ID:		1008252298			
Layer:		1			
Plug From:		0.0			
Plug To:		1.0			
Plug Depth UOM:		ft			
<u>Annular Space/Abandonment</u>					
<u>Sealing Record</u>					
Plug ID:		1008252301			

Map Key	Number of Records	Direction/ Distance (m)	Elev/Diff (m)	Site	DB
Layer:		4			
Plug From:		3.0			
Plug To:		12.0			
Plug Depth UOM:		ft			
<u>Method of Construction & Well Use</u>					
Method Construction ID:		1008253315			
Method Construction Code:		7			
Method Construction:		Diamond			
Other Method Construction:					
<u>Method of Construction & Well Use</u>					
Method Construction ID:		1008253314			
Method Construction Code:		D			
Method Construction:		Direct Push			
Other Method Construction:					
<u>Pipe Information</u>					
Pipe ID:		1008250014			
Casing No:		0			
Comment:					
Alt Name:					
<u>Construction Record - Casing</u>					
Casing ID:		1008253653			
Layer:		1			
Material:		5			
Open Hole or Material:		PLASTIC			
Depth From:		0.0			
Depth To:		4.0			
Casing Diameter:		2.380000114440918			
Casing Diameter UOM:		Inch			
Casing Depth UOM:		ft			
<u>Construction Record - Screen</u>					
Screen ID:		1008254004			
Layer:		1			
Slot:		10			
Screen Top Depth:		4.0			
Screen End Depth:		12.0			
Screen Material:		5			
Screen Depth UOM:		ft			
Screen Diameter UOM:		inch			
Screen Diameter:		1.659999966621399			
<u>Results of Well Yield Testing</u>					
Pumping Test Method Desc:					
Pump Test ID:		1008254347			
Pump Set At:					
Static Level:					
Final Level After Pumping:					
Recommended Pump Depth:					
Pumping Rate:					

Map Key	Number of Records	Direction/ Distance (m)	Elev/Diff (m)	Site	DB
Flowing Rate: Recommended Pump Rate: Levels UOM: ft Rate UOM: GPM Water State After Test Code: Water State After Test: Pumping Test Method: 0 Pumping Duration HR: Pumping Duration MIN: Flowing:					
<u>Hole Diameter</u>					
Hole ID: 1008252966 Diameter: 2.25 Depth From: 2.0 Depth To: 12.0 Hole Depth UOM: ft Hole Diameter UOM: Inch					
<u>Hole Diameter</u>					
Hole ID: 1008252965 Diameter: 2.8450000286102295 Depth From: 0.0 Depth To: 2.0 Hole Depth UOM: ft Hole Diameter UOM: Inch					
107	1 of 2	WSW/269.4	68.1 / -11.91	TAGGART CONSTRUCTION LTD PERKINS & ALBERT,,OTTAWA,ON,,CA ON	PINC
Incident Id: Incident No: 1690694 Incident Reported Dt: 7/28/2015 Type: FS-Pipeline Incident Status Code: Tank Status: Pipeline Damage Reason Est Task No: Spills Action Centre: Fuel Type: Fuel Occurrence Tp: Date of Occurrence: Occurrence Start Dt: Depth: Customer Acct Name: TAGGART CONSTRUCTION LTD Incident Address: PERKINS & ALBERT,,OTTAWA,ON,,CA Operation Type: Pipeline Type: Regulator Type: Summary: Reported By: Affiliation: Occurrence Desc: Damage Reason: Notes:					
Pipe Material: Fuel Category: Health Impact: Environment Impact: Property Damage: Service Interrupt: Enforce Policy: Public Relation: Pipeline System: PSIG: Attribute Category: Regulator Location: Method Details:					
107	2 of 2	WSW/269.4	68.1 / -11.91	Enbridge Gas Distribution Inc. Perkins @ Albert Ottawa ON	SPL

Map Key	Number of Records	Direction/ Distance (m)	Elev/Diff (m)	Site	DB
	6745-9YUKTL				
Ref No:				Municipality No:	
Year:				Nature of Damage:	
Incident Dt:	7/28/2015			Discharger Report:	
Dt MOE Arvl on Scn:				Material Group:	
MOE Reported Dt:	7/28/2015			Impact to Health:	
Dt Document Closed:	10/3/2015			Agency Involved:	
Site No:	NA				
MOE Response:	No				
Site County/District:					
Site Geo Ref Meth:					
Site District Office:					
Nearest Watercourse:					
Site Name:	Intersection (SE corner)<UNOFFICIAL>				
Site Address:	Perkins @ Albert				
Site Region:					
Site Municipality:	Ottawa				
Site Lot:					
Site Conc:					
Site Geo Ref Accu:					
Site Map Datum:					
Northing:					
Easting:					
Incident Cause:					
Incident Preceding Spill:					
Environment Impact:					
Health Env Consequence:					
Nature of Impact:					
Contaminant Qty:	0 other - see incident description				
System Facility Address:					
Client Name:	Enbridge Gas Distribution Inc.				
Client Type:					
Source Type:					
Contaminant Code:	35				
Contaminant Name:	NATURAL GAS (METHANE)				
Contaminant Limit 1:					
Contam Limit Freq 1:					
Contaminant UN No 1:					
Receiving Medium:					
Incident Reason:	Unknown / N/A				
Incident Summary:	TSSA FSB: 1 1/4" plastic main hit at intersection				
Activity Preceding Spill:					
Property 2nd Watershed:					
Property Tertiary Watershed:					
Sector Type:	Unknown / N/A				
SAC Action Class:	TSSA - Fuel Safety Branch - Hydrocarbon Fuel Release/Spill				
Call Report Locatn Geodata:					

108	1 of 9	NW/272.4	68.0 / -12.02	City of Ottawa 10 Fleet St North East of Fleet Street Pumping Station, East of Tailrace Canal Ottawa ON	CA
---------------------	--------	----------	---------------	--	----

Certificate #:	8494-84GSRF
Application Year:	2010
Issue Date:	4/15/2010
Approval Type:	Municipal and Private Sewage Works
Status:	Approved
Application Type:	
Client Name:	
Client Address:	
Client City:	
Client Postal Code:	
Project Description:	
Contaminants:	

Map Key	Number of Records	Direction/ Distance (m)	Elev/Diff (m)	Site	DB
Emission Control:					
108	2 of 9	NW/272.4	68.0 / -12.02	City of Ottawa 10 Fleet St Ottawa ON	CA
Certificate #:		8656-7FWKUJ			
Application Year:		2008			
Issue Date:		6/24/2008			
Approval Type:		Air			
Status:		Approved			
Application Type:					
Client Name:					
Client Address:					
Client City:					
Client Postal Code:					
Project Description:					
Contaminants:					
Emission Control:					
108	3 of 9	NW/272.4	68.0 / -12.02	City of Ottawa 10 Fleet St North East of Fleet Street Pumping Station, East of Tailrace Canal Ottawa ON	CA
Certificate #:		9608-7L6RZV			
Application Year:		2008			
Issue Date:		11/10/2008			
Approval Type:		Municipal and Private Sewage Works			
Status:		Revoked and/or Replaced			
Application Type:					
Client Name:					
Client Address:					
Client City:					
Client Postal Code:					
Project Description:					
Contaminants:					
Emission Control:					
108	4 of 9	NW/272.4	68.0 / -12.02	10 Fleet St Ottawa ON	SPL
Ref No:		7768-8MZKNY		Municipality No:	
Year:		10/26/2011		Nature of Damage:	
Incident Dt:		10/26/2011		Discharger Report:	
Dt MOE Arvl on Scn:		10/26/2011		Material Group:	
MOE Reported Dt:		10/26/2011		Impact to Health:	
Dt Document Closed:				Agency Involved:	
Site No:					
MOE Response:		No Field Response			
Site County/District:					
Site Geo Ref Meth:					
Site District Office:					
Nearest Watercourse:					
Site Name:		Fleet Street Pumping Station			
Site Address:		10 Fleet St			
Site Region:					
Site Municipality:		Ottawa			
Site Lot:					
Site Conc:					

Map Key	Number of Records	Direction/ Distance (m)	Elev/Diff (m)	Site	DB
Site Geo Ref Accu: Site Map Datum: Northing: NA Eastings: NA Incident Cause: Discharge Or Bypass To A Watercourse Incident Preceding Spill: Environment Impact: Not Anticipated Health Env Consequence: Nature of Impact: Contaminant Qty: 5 L System Facility Address: Client Name: Client Type: Source Type: Contaminant Code: 13 Contaminant Name: HYDROCARBON LIGHT Contaminant Limit 1: Contam Limit Freq 1: Contaminant UN No 1: Receiving Medium: Incident Reason: Spill Incident Summary: Ottawa: sheen in Ottawa R, investigating source. Activity Preceding Spill: Property 2nd Watershed: Property Tertiary Watershed: Sector Type: Other SAC Action Class: Watercourse Spills Call Report Locatn Geodata:					

108	5 of 9	NW/272.4	68.0 / -12.02	City of Ottawa 10 Fleet St North East of Fleet Street Pumping Station, East of Tailrace Canal Ottawa ON K2G 6J8	ECA
---------------------	--------	----------	---------------	---	-----

Approval No:	9608-7L6RZV	MOE District:	Ottawa
Approval Date:	2008-11-10	City:	
Status:	Revoked and/or Replaced	Longitude:	-75.7129
Record Type:	ECA	Latitude:	45.4168
Link Source:	IDS	Geometry X:	
SWP Area Name:	Rideau Valley	Geometry Y:	
Approval Type:	ECA-MUNICIPAL AND PRIVATE SEWAGE WORKS		
Project Type:	MUNICIPAL AND PRIVATE SEWAGE WORKS		
Business Name:	City of Ottawa		
Address:	10 Fleet St North East of Fleet Street Pumping Station, East of Tailrace Canal		
Full Address:			
Full PDF Link:	https://www.accessenvironment.ene.gov.on.ca/instruments/7321-7JZJY-14.pdf		
PDF Site Location:			

108	6 of 9	NW/272.4	68.0 / -12.02	City of Ottawa 10 Fleet St Ottawa ON K2G 6J8	ECA
---------------------	--------	----------	---------------	--	-----

Approval No:	0841-6EVRCV	MOE District:	
Approval Date:	2005-08-03	City:	
Status:	Approved	Longitude:	
Record Type:	ECA	Latitude:	
Link Source:	IDS	Geometry X:	
SWP Area Name:		Geometry Y:	
Approval Type:	ECA-Municipal Drinking Water Systems		
Project Type:	Municipal Drinking Water Systems		
Business Name:	City of Ottawa		
Address:	10 Fleet St		

Map Key	Number of Records	Direction/ Distance (m)	Elev/Diff (m)	Site	DB
Full Address: Full PDF Link: PDF Site Location:					
108	7 of 9	NW/272.4	68.0 / -12.02	City of Ottawa 10 Fleet St North East of Fleet Street Pumping Station, East of Tailrace Canal Ottawa ON K2G 6J8	ECA
Approval No: 8494-84GSRF Approval Date: 2010-04-15 Status: Approved Record Type: ECA Link Source: IDS SWP Area Name: Rideau Valley Approval Type: ECA-MUNICIPAL AND PRIVATE SEWAGE WORKS Project Type: MUNICIPAL AND PRIVATE SEWAGE WORKS Business Name: City of Ottawa Address: 10 Fleet St North East of Fleet Street Pumping Station, East of Tailrace Canal Full Address: Full PDF Link: https://www.accessenvironment.ene.gov.on.ca/instruments/1953-82WKJS-14.pdf PDF Site Location:		MOE District: Ottawa City: Longitude: -75.7129 Latitude: 45.4168 Geometry X: Geometry Y:			
108	8 of 9	NW/272.4	68.0 / -12.02	City of Ottawa 10 Fleet St Ottawa ON K1P 1J1	ECA
Approval No: 8656-7FWKUJ Approval Date: 2008-06-24 Status: Approved Record Type: ECA Link Source: IDS SWP Area Name: Approval Type: ECA-AIR Project Type: AIR Business Name: City of Ottawa Address: 10 Fleet St Full Address: Full PDF Link: https://www.accessenvironment.ene.gov.on.ca/instruments/8129-7CHNZK-14.pdf PDF Site Location:		MOE District: City: Longitude: Latitude: Geometry X: Geometry Y:			
108	9 of 9	NW/272.4	68.0 / -12.02	Donalco Inc 10 Fleet St. Ottawa ON K1R 0A8	GEN
Generator No: ON7523802 SIC Code: SIC Description: Approval Years: As of Dec 2017 PO Box No: Country: Canada Status: Registered Co Admin: Choice of Contact: Phone No Admin: Contaminated Facility: MHSW Facility:					

Detail(s)

Map Key	Number of Records	Direction/ Distance (m)	Elev/Diff (m)	Site	DB
Waste Class:		146 T			
Waste Class Name:		Other specified inorganic sludges, slurries or solids			
109	1 of 1	ENE/273.4	78.6 / -1.45	210 Bay Street OTTAWA ON K1R 5Y9	HINC
External File Num:		FS INC 0702-00940			
Fuel Occurrence Type:		CO Release			
Date of Occurrence:		2/28/2007			
Fuel Type Involved:		Natural Gas			
Status Desc:		Completed - Causal Analysis(End)			
Job Type Desc:		Incident/Near-Miss Occurrence (FS)			
Oper. Type Involved:		Multi-unit Residential			
Service Interruptions:		Yes			
Property Damage:		No			
Fuel Life Cycle Stage:		Utilization			
Root Cause:		Root Cause: Equipment/Material/Component:Yes Procedures:No Maintenance:Yes Design:No Training: No Management:No Human Factors:Yes			
Reported Details:					
Fuel Category:		Gaseous Fuel			
Occurrence Type:		Near-miss			
Affiliation:		Industry Stakeholder (Licensee/Registration/Certificate Holder, Facility Owner, etc.)			
County Name:		Simcoe			
Approx. Quant. Rel:					
Nearby body of water:					
Enter Drainage Syst.:					
Approx. Quant. Unit:					
Environmental Impact:					
110	1 of 1	SSE/274.1	80.8 / 0.80	79 CAMBRIDGE STREET NORTH OTTAWA ON K1R 7A6	HINC
External File Num:		FS INC 0903-01371			
Fuel Occurrence Type:		CO Release			
Date of Occurrence:		3/16/2009			
Fuel Type Involved:		Natural Gas			
Status Desc:		Completed - No Action Required			
Job Type Desc:		Incident/Near-Miss Occurrence (FS)			
Oper. Type Involved:		Multi-unit Residential			
Service Interruptions:		No			
Property Damage:		No			
Fuel Life Cycle Stage:		Utilization			
Root Cause:					
Reported Details:					
Fuel Category:		Gaseous Fuel			
Occurrence Type:		Incident			
Affiliation:		Industry Stakeholder (Licensee/Registration/Certificate Holder, Facility Owner, etc.)			
County Name:		Ottawa			
Approx. Quant. Rel:					
Nearby body of water:					
Enter Drainage Syst.:					
Approx. Quant. Unit:					
Environmental Impact:					
111	1 of 1	SSE/275.9	80.8 / 0.78	75 & 77 Cambridge Street North Ottawa ON	EHS
Order No:		20110922021		Nearest Intersection:	
Status:		C		Municipality:	
Report Type:		Custom Report		Client Prov/State: ON	
Report Date:		9/29/2011		Search Radius (km): 0.25	

Map Key	Number of Records	Direction/ Distance (m)	Elev/Diff (m)	Site	DB
Date Received:		9/22/2011 12:34:05 PM		X:	-75.707358
Previous Site Name:				Y:	45.412543
Lot/Building Size:					
Additional Info Ordered:					
<u>112</u>	1 of 1	ENE/276.2	78.9 / -1.14	500 Laurier Ave Ottawa ON	EHS
Order No:		20131205041		Nearest Intersection:	
Status:		C		Municipality:	
Report Type:		Standard Report		Client Prov/State: NY	
Report Date:		11-DEC-13		Search Radius (km): .25	
Date Received:		05-DEC-13		X: -75.705093	
Previous Site Name:				Y: 45.415694	
Lot/Building Size:					
Additional Info Ordered:					
<u>113</u>	1 of 1	WSW/277.3	63.3 / -16.76	OLRT Constructors Ottawa ON	SPL
Ref No:		8720-A5ASQU		Municipality No:	
Year:				Nature of Damage:	
Incident Dt:		12/17/2015		Discharger Report:	
Dt MOE Arvl on Scn:				Material Group:	
MOE Reported Dt:		12/17/2015		Impact to Health:	
Dt Document Closed:				Agency Involved:	
Site No:		NA			
MOE Response:		No			
Site County/District:					
Site Geo Ref Meth:					
Site District Office:					
Nearest Watercourse:					
Site Name:		584 Wellington Street<UNOFFICIAL>			
Site Address:					
Site Region:					
Site Municipality:		Ottawa			
Site Lot:					
Site Conc:					
Site Geo Ref Accu:					
Site Map Datum:					
Northing:		5029207			
Easting:		444303			
Incident Cause:					
Incident Preceding Spill:					
Environment Impact:					
Health Env Consequence:					
Nature of Impact:					
Contaminant Qty:		2 L			
System Facility Address:					
Client Name:		OLRT Constructors			
Client Type:					
Source Type:					
Contaminant Code:		15			
Contaminant Name:		OIL (PETROLEUM BASED, NOT SPECIFIED)			
Contaminant Limit 1:					
Contam Limit Freq 1:					
Contaminant UN No 1:					
Receiving Medium:					
Incident Reason:		Operator/Human Error			
Incident Summary:		OLRT 1-2 L of form oil to ground			
Activity Preceding Spill:					

Map Key	Number of Records	Direction/ Distance (m)	Elev/Diff (m)	Site	DB
Property 2nd Watershed:					
Property Tertiary Watershed:					
Sector Type:		Miscellaneous Industrial			
SAC Action Class:		Land Spills			
Call Report Locatn Geodata:					

[114](#) 1 of 1 **SSW/279.0** **80.0 / -0.05** **ON** **BORE**

Borehole ID:	613236	Inclin FLG:	No
OGF ID:	215514538	SP Status:	Initial Entry
Status:		Surv Elev:	No
Type:	Borehole	Piezometer:	No
Use:		Primary Name:	
Completion Date:	OCT-1971	Municipality:	
Static Water Level:	22.8	Lot:	
Primary Water Use:		Township:	
Sec. Water Use:		Latitude DD:	45.412516
Total Depth m:	3.9	Longitude DD:	-75.709533
Depth Ref:	Ground Surface	UTM Zone:	18
Depth Elev:		Easting:	444481
Drill Method:		Northing:	5029022
Orig Ground Elev m:	80.7	Location Accuracy:	
Elev Reliabil Note:		Accuracy:	Not Applicable
DEM Ground Elev m:	79.7		
Concession:			
Location D:			
Survey D:			
Comments:			

Borehole Geology Stratum

Geology Stratum ID:	218394271	Mat Consistency:	
Top Depth:	1.3	Material Moisture:	
Bottom Depth:	3.9	Material Texture:	
Material Color:	Grey	Non Geo Mat Type:	
Material 1:	Bedrock	Geologic Formation:	
Material 2:	Limestone	Geologic Group:	
Material 3:	Shale	Geologic Period:	
Material 4:		Depositional Gen:	
Gsc Material Description:			
Stratum Description:	BEDROCK. GREY,SOUND. . WATER STABLE AT 190.0 FEET.CLAY. GREY. TILL. BEDROCK. T. 00 **Note: Many records provided by the department have a truncated [Stratum Description] field.		

Geology Stratum ID:	218394269	Mat Consistency:	
Top Depth:	0	Material Moisture:	
Bottom Depth:	.3	Material Texture:	
Material Color:		Non Geo Mat Type:	
Material 1:		Geologic Formation:	
Material 2:	Gravel	Geologic Group:	
Material 3:		Geologic Period:	
Material 4:		Depositional Gen:	
Gsc Material Description:			
Stratum Description:	ARTIFICIAL.		

Geology Stratum ID:	218394270	Mat Consistency:	
Top Depth:	.3	Material Moisture:	
Bottom Depth:	1.3	Material Texture:	
Material Color:	Grey	Non Geo Mat Type:	
Material 1:	Bedrock	Geologic Formation:	
Material 2:	Limestone	Geologic Group:	
Material 3:		Geologic Period:	
Material 4:		Depositional Gen:	

Map Key	Number of Records	Direction/ Distance (m)	Elev/Diff (m)	Site	DB
---------	-------------------	----------------------------	------------------	------	----

Gsc Material Description:
Stratum Description: BEDROCK. GREY,FRACTURED.

Source

Source Type:	Data Survey	Source Appl:	Spatial/Tabular
Source Orig:	Geological Survey of Canada	Source Iden:	1
Source Date:	1956-1972	Scale or Res:	Varies
Confidence:	H	Horizontal:	NAD27
Observatio:		Verticalda:	Mean Average Sea Level
Source Name:	Urban Geology Automated Information System (UGAIS)		
Source Details:	File: OTTAWA2.txt RecordID: 057440 NTS_Sheet: 31G05G		
Confiden 1:	Logged by professional. Exact and complete description of material and properties.		

Source List

Source Identifier:	1	Horizontal Datum:	NAD27
Source Type:	Data Survey	Vertical Datum:	Mean Average Sea Level
Source Date:	1956-1972	Projection Name:	Universal Transverse Mercator
Scale or Resolution:	Varies		
Source Name:	Urban Geology Automated Information System (UGAIS)		
Source Originators:	Geological Survey of Canada		

<u>115</u>	1 of 1	N/279.3	72.9 / -7.09	City of Ottawa 351-445 Queen St Ottawa ON K2G 6J8	ECA
----------------------------	--------	----------------	---------------------	--	------------

Approval No:	0343-99HPA6	MOE District:	
Approval Date:	2013-07-23	City:	
Status:	Approved	Longitude:	
Record Type:	ECA	Latitude:	
Link Source:	IDS	Geometry X:	
SWP Area Name:		Geometry Y:	
Approval Type:	ECA-MUNICIPAL AND PRIVATE SEWAGE WORKS		
Project Type:	MUNICIPAL AND PRIVATE SEWAGE WORKS		
Business Name:	City of Ottawa		
Address:	351-445 Queen St		
Full Address:			
Full PDF Link:	https://www.accessenvironment.ene.gov.on.ca/instruments/0883-95ZQMG-14.pdf		
PDF Site Location:			

<u>116</u>	1 of 6	WSW/281.0	62.2 / -17.82	557 WELLINGTON ST. Ottawa ON	WWIS
----------------------------	--------	------------------	----------------------	---	-------------

Well ID:	7127364	Flowing (Y/N):	
Construction Date:		Flow Rate:	
Use 1st:	Monitoring	Data Entry Status:	
Use 2nd:		Data Src:	
Final Well Status:	Test Hole	Date Received:	11/16/2007
Water Type:		Selected Flag:	TRUE
Casing Material:		Abandonment Rec:	
Audit No:	M00539	Contractor:	1844
Tag:	A058377	Form Version:	5
Constructn Method:		Owner:	
Elevation (m):		County:	OTTAWA-CARLETON
Elevatn Reliabilty:		Lot:	
Depth to Bedrock:		Concession:	
Well Depth:		Concession Name:	
Overburden/Bedrock:		Easting NAD83:	
Pump Rate:		Northing NAD83:	
Static Water Level:		Zone:	
Clear/Cloudy:		UTM Reliability:	

Map Key	Number of Records	Direction/ Distance (m)	Elev/Diff (m)	Site	DB
---------	-------------------	----------------------------	------------------	------	----

Municipality: OTTAWA CITY
 Site Info:

Additional Detail(s) (Map)

Bore Hole ID:	1002641469	Tag No:	A058377
Depth M:	7.7	Contractor:	1844
Year Completed:	2007	Latitude:	45.4174434576832
Well Completed Dt:	08/21/2007	Longitude:	-75.7115462946725
Audit No:	M00539	Y:	45.41744345107443
Path:		X:	-75.71154613331024

Additional Detail(s) (Map)

Bore Hole ID:	1002794416	Tag No:	A058377
Depth M:		Contractor:	1844
Year Completed:	2007	Latitude:	45.4177378483946
Well Completed Dt:	08/09/2007	Longitude:	-75.7119717692002
Audit No:	M00539	Y:	45.417737841063555
Path:		X:	-75.71197160670377

Bore Hole Information

Bore Hole ID:	1002641469	Elevation:	
DP2BR:		Elevrc:	
Spatial Status:		Zone:	18
Code OB:		East83:	444328.00
Code OB Desc:		North83:	5029571.00
Open Hole:	No	Org CS:	UTM83
Cluster Kind:		UTMRC:	4
Date Completed:	08/21/2007	UTMRC Desc:	margin of error : 30 m - 100 m
Remarks:		Location Method:	wwr
Location Method Desc:	on Water Well Record		
Elevrc Desc:			
Location Source Date:			
Improvement Location Source:			
Improvement Location Method:			
Source Revision Comment:			
Supplier Comment:			

Overburden and Bedrock

Materials Interval

Formation ID:	1002794426
Layer:	1
Color:	6
General Color:	BROWN
Material 1:	11
Material 1 Desc:	GRAVEL
Material 2:	
Material 2 Desc:	
Material 3:	
Material 3 Desc:	
Formation Top Depth:	0.0
Formation End Depth:	1.0
Formation End Depth UOM:	m

Overburden and Bedrock

Materials Interval

Formation ID:	1002794427
Layer:	2

Map Key	Number of Records	Direction/ Distance (m)	Elev/Diff (m)	Site	DB
Color:		2			
General Color:		GREY			
Material 1:		26			
Material 1 Desc:		ROCK			
Material 2:					
Material 2 Desc:					
Material 3:					
Material 3 Desc:					
Formation Top Depth:		1.0			
Formation End Depth:		7.699999809265137			
Formation End Depth UOM:		m			
<u>Annular Space/Abandonment Sealing Record</u>					
Plug ID:		1002794430			
Layer:		1			
Plug From:		0.0			
Plug To:		2.0			
Plug Depth UOM:		m			
<u>Method of Construction & Well Use</u>					
Method Construction ID:		1002794433			
Method Construction Code:		5			
Method Construction:		Air Percussion			
Other Method Construction:		HSA			
<u>Pipe Information</u>					
Pipe ID:		1002794425			
Casing No:		0			
Comment:					
Alt Name:					
<u>Construction Record - Screen</u>					
Screen ID:		1002794431			
Layer:		1			
Slot:		10			
Screen Top Depth:					
Screen End Depth:					
Screen Material:		5			
Screen Depth UOM:		m			
Screen Diameter UOM:		cm			
Screen Diameter:		3.799999952316284			
<u>Hole Diameter</u>					
Hole ID:		1002794429			
Diameter:		10.0			
Depth From:		1.100000023841858			
Depth To:		7.599999904632568			
Hole Depth UOM:		m			
Hole Diameter UOM:		cm			
<u>Hole Diameter</u>					
Hole ID:		1002794428			
Diameter:		20.0			

<i>Map Key</i>	<i>Number of Records</i>	<i>Direction/ Distance (m)</i>	<i>Elev/Diff (m)</i>	<i>Site</i>	<i>DB</i>
<i>Depth From:</i>		0.0			
<i>Depth To:</i>		1.100000023841858			
<i>Hole Depth UOM:</i>		m			
<i>Hole Diameter UOM:</i>		cm			

Bore Hole Information

Bore Hole ID:	1002794416	Elevation:	
DP2BR:		Elevrc:	
Spatial Status:		Zone:	18
Code OB:		East83:	444295.00
Code OB Desc:		North83:	5029604.00
Open Hole:		Org CS:	UTM83
Cluster Kind:	This is a record from cluster log sheet	UTMRC:	3
Date Completed:	08/09/2007	UTMRC Desc:	margin of error : 10 - 30 m
Remarks:		Location Method:	wwr
Location Method Desc:	on Water Well Record		
Elevrc Desc:			
Location Source Date:			
Improvement Location Source:			
Improvement Location Method:			
Source Revision Comment:			
Supplier Comment:			

Annular Space/Abandonment Sealing Record

Plug ID:	1002794420
Layer:	
Plug From:	
Plug To:	
Plug Depth UOM:	

Method of Construction & Well Use

Method Construction ID:	1002794419
Method Construction Code:	
Method Construction:	
Other Method Construction:	HSA/AIR

Pipe Information

Pipe ID:	1002794421
Casing No:	0
Comment:	
Alt Name:	

Construction Record - Casing

Casing ID:	1002794423
Layer:	
Material:	5
Open Hole or Material:	PLASTIC
Depth From:	
Depth To:	3.5
Casing Diameter:	
Casing Diameter UOM:	
Casing Depth UOM:	m

Construction Record - Screen

Map Key	Number of Records	Direction/ Distance (m)	Elev/Diff (m)	Site	DB
Screen ID: 1002794422 Layer: Slot: Screen Top Depth: 3.5 Screen End Depth: 7.369999885559082 Screen Material: Screen Depth UOM: m Screen Diameter UOM: Screen Diameter:					
<u>Results of Well Yield Testing</u>					
Pumping Test Method Desc: Pump Test ID: 1002794424 Pump Set At: Static Level: Final Level After Pumping: Recommended Pump Depth: Pumping Rate: Flowing Rate: Recommended Pump Rate: Levels UOM: Rate UOM: Water State After Test Code: Water State After Test: Pumping Test Method: Pumping Duration HR: Pumping Duration MIN: Flowing:					
<u>Hole Diameter</u>					
Hole ID: 1002794418 Diameter: 20.0 Depth From: Depth To: 7.389999866485596 Hole Depth UOM: m Hole Diameter UOM: cm					
116	2 of 6	WSW/281.0	62.2 / -17.82	City of Ottawa 557 Wellington Street Proposed Rail Corridor Ottawa ON K1R6G8	GEN
Generator No: ON3241070 SIC Code: 913910 SIC Description: Approval Years: 2011 PO Box No: Country: Status: Co Admin: Choice of Contact: Phone No Admin: Contaminated Facility: MHSW Facility:					
116	3 of 6	WSW/281.0	62.2 / -17.82	City of Ottawa 557 Wellington Street Proposed Rail Corridor Ottawa ON K1R6G8	GEN
Generator No: ON3241070 SIC Code: 913910					

Map Key	Number of Records	Direction/ Distance (m)	Elev/Diff (m)	Site	DB
SIC Description: Approval Years: PO Box No: Country: Status: Co Admin: Choice of Contact: Phone No Admin: Contaminated Facility: MHSW Facility:		Other Local Municipal and Regional Public Administration 2012			

116	4 of 6	WSW/281.0	62.2 / -17.82	City of Ottawa 557 Wellington Street Proposed Rail Corridor Ottawa ON	GEN
---------------------	--------	-----------	---------------	---	-----

Generator No: ON3241070
SIC Code: 913910
SIC Description:
Approval Years: 2013
PO Box No:
Country:
Status:
Co Admin:
Choice of Contact:
Phone No Admin:
Contaminated Facility:
MHSW Facility:

Detail(s)

Waste Class: 146
Waste Class Name: OTHER SPECIFIED INORGANICS

Waste Class: 252
Waste Class Name: WASTE OILS & LUBRICANTS

Waste Class: 243
Waste Class Name: PCBS

Waste Class: 221
Waste Class Name: LIGHT FUELS

116	5 of 6	WSW/281.0	62.2 / -17.82	OLRT Constructors; SNC-Lavalin Constructors (Pacific) Inc. 557 Wellington St Ottawa ON	SPL
---------------------	--------	-----------	---------------	---	-----

Ref No: 1473-9TTMFE Year: Incident Dt: 2/17/2015 Dt MOE Arvl on Scn: MOE Reported Dt: 2/17/2015 Dt Document Closed: 2/26/2015 Site No: NA MOE Response: N Site County/District: Site Geo Ref Meth: Site District Office: Nearest Watercourse: Site Name: West Portal<UNOFFICIAL> Site Address: 557 Wellington St Site Region: Site Municipality: Ottawa	Municipality No: Nature of Damage: Discharger Report: Material Group: Impact to Health: Agency Involved:
--	---

Map Key	Number of Records	Direction/ Distance (m)	Elev/Diff (m)	Site	DB
Site Lot: Site Conc: Site Geo Ref Accu: Site Map Datum: Northing: 4985973 Easting: 449871 Incident Cause: Leak/Break Incident Preceding Spill: Environment Impact: Health Env Consequence: Nature of Impact: Land Contaminant Qty: 50 L System Facility Address: Client Name: OLRT Constructors; SNC-Lavalin Constructors (Pacific) Inc., Dragados Canada Inc., EllisDon Corporation; City of Ottawa Client Type: Source Type: Contaminant Code: 28 Contaminant Name: WASHWATER (N.O.S.) Contaminant Limit 1: Contam Limit Freq 1: Contaminant UN No 1: Receiving Medium: Incident Reason: Material Failure - Poor Design/Substandard Material Incident Summary: OLRT- Concrete washout water 50L Activity Preceding Spill: Property 2nd Watershed: Property Tertiary Watershed: Sector Type: SAC Action Class: Land Spills Call Report Locatn Geodata:					

<u>116</u>	6 of 6	WSW/281.0	62.2 / -17.82	City of Ottawa 557 Wellington Street Proposed Rail Corridor Ottawa ON K1R6G8	GEN
------------	--------	-----------	---------------	--	-----

Generator No: ON3241070
SIC Code: 913910
SIC Description: 913910
Approval Years: 2014
PO Box No:
Country: Canada
Status:
Co Admin: Sean Sterling
Choice of Contact: CO_ADMIN
Phone No Admin: 613-232-2525 Ext.324
Contaminated Facility: No
MHSW Facility: No

Detail(s)

Waste Class: 146
Waste Class Name: OTHER SPECIFIED INORGANICS

Waste Class: 252
Waste Class Name: WASTE OILS & LUBRICANTS

Waste Class: 221
Waste Class Name: LIGHT FUELS

Waste Class: 243
Waste Class Name: PCBS

Map Key	Number of Records	Direction/ Distance (m)	Elev/Diff (m)	Site	DB
117	1 of 1	WNW/281.3	58.9 / -21.14	CITY OF OTTAWA 3 FLEET STREET PUMPING STATION OTTAWA ON	GEN
Generator No:		ON2937680			
SIC Code:		236220			
SIC Description:		COMMERCIAL AND INSTITUTIONAL BUILDING CONSTRUCTION			
Approval Years:		2013			
PO Box No:					
Country:					
Status:					
Co Admin:					
Choice of Contact:					
Phone No Admin:					
Contaminated Facility:					
MHSW Facility:					
Detail(s)					
Waste Class:		221			
Waste Class Name:		LIGHT FUELS			

118	1 of 1	ENE/282.4	78.9 / -1.14	ON	BORE
Borehole ID:	613288	Inclin FLG:	No		
OGF ID:	215514589	SP Status:	Initial Entry		
Status:		Surv Elev:	No		
Type:	Borehole	Piezometer:	No		
Use:		Primary Name:			
Completion Date:	JAN-1965	Municipality:			
Static Water Level:		Lot:			
Primary Water Use:		Township:			
Sec. Water Use:		Latitude DD:	45.415605		
Total Depth m:	-999	Longitude DD:	-75.704971		
Depth Ref:	Ground Surface	UTM Zone:	18		
Depth Elev:		Easting:	444841		
Drill Method:		Northing:	5029362		
Orig Ground Elev m:	71.7	Location Accuracy:			
Elev Reliabil Note:		Accuracy:	Not Applicable		
DEM Ground Elev m:	73.4				
Concession:					
Location D:					
Survey D:					
Comments:					
<u>Borehole Geology Stratum</u>					
Geology Stratum ID:	218394515	Mat Consistency:	Hard		
Top Depth:	.3	Material Moisture:			
Bottom Depth:	1.5	Material Texture:			
Material Color:		Non Geo Mat Type:			
Material 1:	Fill	Geologic Formation:			
Material 2:		Geologic Group:			
Material 3:		Geologic Period:			
Material 4:		Depositional Gen:	fill		
Gsc Material Description:					
Stratum Description:	FILL. VERY HARD.				
Geology Stratum ID:	218394516	Mat Consistency:	Compact		
Top Depth:	1.5	Material Moisture:			
Bottom Depth:	2.4	Material Texture:			

Map Key	Number of Records	Direction/ Distance (m)	Elev/Diff (m)	Site	DB
Material Color:					
Material 1:	Fill			Non Geo Mat Type:	
Material 2:				Geologic Formation:	
Material 3:				Geologic Group:	
Material 4:				Geologic Period:	
Gsc Material Description:				Depositional Gen:	fill
Stratum Description:	FILL. COMPACT.				
Geology Stratum ID:	218394514			Mat Consistency:	Compact
Top Depth:	0			Material Moisture:	
Bottom Depth:	.3			Material Texture:	
Material Color:				Non Geo Mat Type:	
Material 1:	Sand			Geologic Formation:	
Material 2:				Geologic Group:	
Material 3:				Geologic Period:	
Material 4:				Depositional Gen:	
Gsc Material Description:					
Stratum Description:	SAND. COMPACT.				
Geology Stratum ID:	218394517			Mat Consistency:	Firm
Top Depth:	2.4			Material Moisture:	
Bottom Depth:				Material Texture:	
Material Color:	Grey			Non Geo Mat Type:	
Material 1:	Bedrock			Geologic Formation:	
Material 2:	Limestone			Geologic Group:	
Material 3:	Shale			Geologic Period:	
Material 4:				Depositional Gen:	
Gsc Material Description:					
Stratum Description:	BEDROCK. GREY,FOSSILIFEROUS,FRACTURED. GREY,FIRM. 00000 018 00050 017 00130 038 **Note: Many records provided by the department have a truncated [Stratum Description] field.				
Source					
Source Type:	Data Survey			Source Appl:	Spatial/Tabular
Source Orig:	Geological Survey of Canada			Source Iden:	1
Source Date:	1956-1972			Scale or Res:	Varies
Confidence:				Horizontal:	NAD27
Observatio:				Verticalda:	Mean Average Sea Level
Source Name:	Urban Geology Automated Information System (UGAIS)				
Source Details:	File: OTTAWA2.txt RecordID: 057960 NTS_Sheet: 31G05G				
Confiden 1:					
Source List					
Source Identifier:	1			Horizontal Datum:	NAD27
Source Type:	Data Survey			Vertical Datum:	Mean Average Sea Level
Source Date:	1956-1972			Projection Name:	Universal Transverse Mercator
Scale or Resolution:	Varies				
Source Name:	Urban Geology Automated Information System (UGAIS)				
Source Originators:	Geological Survey of Canada				
119	1 of 1	W/282.8	61.7 / -18.35	TRANSIT WAY AT WELLINGTON STREET Ottawa ON	WWIS
Well ID:	7263311			Flowing (Y/N):	
Construction Date:				Flow Rate:	
Use 1st:	Monitoring			Data Entry Status:	
Use 2nd:				Data Src:	
Final Well Status:	Abandoned-Other			Date Received:	05/24/2016
Water Type:				Selected Flag:	TRUE
Casing Material:				Abandonment Rec:	Yes
Audit No:	Z227916			Contractor:	1844
Tag:				Form Version:	7

Map Key	Number of Records	Direction/ Distance (m)	Elev/Diff (m)	Site	DB
Constructn Method: Elevation (m): Elevatn Reliabilty: Depth to Bedrock: Well Depth: Overburden/Bedrock: Pump Rate: Static Water Level: Clear/Cloudy: Municipality: Site Info:		NEPEAN TOWNSHIP		Owner: County: OTTAWA-CARLETON Lot: Concession: Concession Name: Easting NAD83: Northing NAD83: Zone: UTM Reliability:	
PDF URL (Map):		https://d2khazk8e83rdv.cloudfront.net/moe_mapping/downloads/2Water/Wells_pdfs/726\7263311.pdf			

Additional Detail(s) (Map)

Well Completed Date: 01/25/2016
Year Completed: 2016
Depth (m):
Latitude: 45.4143084709389
Longitude: -75.7119542343886
X: -75.71195407188667
Y: 45.414308464520126
Path: 726\7263311.pdf

Bore Hole Information

Bore Hole ID:	1006003827	Elevation:	
DP2BR:		Elevrc:	
Spatial Status:		Zone:	18
Code OB:		East83:	444293.00
Code OB Desc:		North83:	5029223.00
Open Hole:		Org CS:	UTM83
Cluster Kind:		UTMRC:	4
Date Completed:	01/25/2016	UTMRC Desc:	margin of error : 30 m - 100 m
Remarks:		Location Method:	wwr
Location Method Desc:	on Water Well Record		
Elevrc Desc:			
Location Source Date:			
Improvement Location Source:			
Improvement Location Method:			
Source Revision Comment:			
Supplier Comment:			

Annular Space/Abandonment Sealing Record

Plug ID: 1006086452
Layer: 1
Plug From:
Plug To:
Plug Depth UOM: ft

Annular Space/Abandonment Sealing Record

Plug ID: 1006086453
Layer: 2
Plug From:
Plug To:
Plug Depth UOM: ft

Map Key	Number of Records	Direction/ Distance (m)	Elev/Diff (m)	Site	DB
<u>Method of Construction & Well Use</u>					
Method Construction ID:		1006086451			
Method Construction Code:		D			
Method Construction:		Direct Push			
Other Method Construction:					
<u>Pipe Information</u>					
Pipe ID:		1006086444			
Casing No:		0			
Comment:					
Alt Name:					
<u>Construction Record - Casing</u>					
Casing ID:		1006086448			
Layer:					
Material:					
Open Hole or Material:					
Depth From:					
Depth To:					
Casing Diameter:					
Casing Diameter UOM:		inch			
Casing Depth UOM:		ft			
<u>Construction Record - Screen</u>					
Screen ID:		1006086449			
Layer:					
Slot:					
Screen Top Depth:					
Screen End Depth:					
Screen Material:					
Screen Depth UOM:		ft			
Screen Diameter UOM:		inch			
Screen Diameter:					
<u>Water Details</u>					
Water ID:		1006086447			
Layer:					
Kind Code:					
Kind:					
Water Found Depth:					
Water Found Depth UOM:		ft			
<u>Hole Diameter</u>					
Hole ID:		1006086446			
Diameter:					
Depth From:		0.0			
Depth To:		8.300000190734863			
Hole Depth UOM:		ft			
Hole Diameter UOM:		inch			
120	1 of 2	WSW/283.4	69.0 / -10.98	TAGGART CONSTRUCTION LTD 698 ALBERT ST., OTTAWA, ON, K1R 6L4, CA ON	PINC

Map Key	Number of Records	Direction/ Distance (m)	Elev/Diff (m)	Site	DB
Incident Id:				Pipe Material:	
Incident No:	1884878			Fuel Category:	
Incident Reported Dt:	6/13/2016			Health Impact:	
Type:	FS-Pipeline Incident			Environment Impact:	
Status Code:				Property Damage:	
Tank Status:	Pipeline Damage Reason Est			Service Interrupt:	
Task No:				Enforce Policy:	
Spills Action Centre:				Public Relation:	
Fuel Type:				Pipeline System:	
Fuel Occurrence Tp:				PSIG:	
Date of Occurrence:				Attribute Category:	
Occurrence Start Dt:				Regulator Location:	
Depth:				Method Details:	
Customer Acct Name:	TAGGART CONSTRUCTION LTD				
Incident Address:	698 ALBERT ST,,OTTAWA,ON,K1R 6L4,CA				
Operation Type:					
Pipeline Type:					
Regulator Type:					
Summary:					
Reported By:					
Affiliation:					
Occurrence Desc:					
Damage Reason:					
Notes:					

120	2 of 2	WSW/283.4	69.0 / -10.98	698 Albert Street Ottawa ON	SPL
Ref No:	7438-AAVLT5			Municipality No:	
Year:				Nature of Damage:	
Incident Dt:	2016/06/13			Discharger Report:	
Dt MOE Arvl on Scn:				Material Group:	
MOE Reported Dt:	2016/06/13			Impact to Health:	
Dt Document Closed:	2016/08/10			Agency Involved:	
Site No:	NA				
MOE Response:	No				
Site County/District:					
Site Geo Ref Meth:					
Site District Office:					
Nearest Watercourse:					
Site Name:	Residential Property<UNOFFICIAL>				
Site Address:	698 Albert Street				
Site Region:					
Site Municipality:	Ottawa				
Site Lot:					
Site Conc:					
Site Geo Ref Accu:					
Site Map Datum:					
Northing:					
Easting:					
Incident Cause:					
Incident Preceding Spill:	Leak/Break				
Environment Impact:					
Health Env Consequence:					
Nature of Impact:					
Contaminant Qty:	0 other - see incident description				
System Facility Address:					
Client Name:					
Client Type:					
Source Type:					
Contaminant Code:	35				
Contaminant Name:	NATURAL GAS (METHANE)				
Contaminant Limit 1:					
Contam Limit Freq 1:					

Map Key	Number of Records	Direction/ Distance (m)	Elev/Diff (m)	Site	DB
Contaminant UN No 1: Receiving Medium: Air Incident Reason: Operator/Human Error Incident Summary: TSSA: FSB 0.5" PL strike, Made Safe Activity Preceding Spill: Property 2nd Watershed: Property Tertiary Watershed: Sector Type: Miscellaneous Communal SAC Action Class: TSSA - Fuel Safety Branch - Hydrocarbon Fuel Release/Spill Call Report Locatn Geodata:					

121	1 of 2	N/284.2	72.9 / -7.09	Broccinni Construction<UNOFFICIAL> 443 Queen St W Ottawa ON	SPL
Ref No: 8017-9QQNUY Year: Incident Dt: 2014/11/10 Dt MOE Arvl on Scn: MOE Reported Dt: 2014/11/10 Dt Document Closed: 2015/01/13 Site No: NA MOE Response: Planned Field Response Site County/District: Site Geo Ref Meth: Site District Office: Nearest Watercourse: Site Name: New Condo Development<UNOFFICIAL> Site Address: 443 Queen St W Site Region: Site Municipality: Ottawa Site Lot: Site Conc: Site Geo Ref Accu: Site Map Datum: Northing: Easting: Incident Cause: Leak/Break Incident Preceding Spill: Environment Impact: Confirmed Health Env Consequence: Nature of Impact: Other Impact(s); Surface Water Pollution Contaminant Qty: 1400 L System Facility Address: Client Name: Broccinni Construction<UNOFFICIAL> Client Type: Source Type: Contaminant Code: 24 Contaminant Name: PROPYLENE GLYCOL Contaminant Limit 1: Contam Limit Freq 1: Contaminant UN No 1: Receiving Medium: Incident Reason: Equipment Failure Incident Summary: Broccolini Construction Ottawa INC Activity Preceding Spill: Property 2nd Watershed: Property Tertiary Watershed: Sector Type: Sewer (Private or Municipal) SAC Action Class: Watercourse Spills Call Report Locatn Geodata:					

Map Key	Number of Records	Direction/ Distance (m)	Elev/Diff (m)	Site	DB
121	2 of 2	N/284.2	72.9 / -7.09	Gafftech Solutions Inc. 443 Queen street Ottawa ON K1K 1W8	GEN
Generator No:		ON2926809			
SIC Code:		236210			
SIC Description:		INDUSTRIAL BUILDING AND STRUCTURE CONSTRUCTION			
Approval Years:		2014			
PO Box No:					
Country:		Canada			
Status:					
Co Admin:					
Choice of Contact:		CO_OFFICIAL			
Phone No Admin:					
Contaminated Facility:		No			
MHSW Facility:		No			
<u>Detail(s)</u>					
Waste Class:		212			
Waste Class Name:		ALIPHATIC SOLVENTS			
122	1 of 1	W/284.8	61.7 / -18.35	LeBreton Flats Ottawa ON	FCS
SGC:		3506008			
Site ID:		00000008			
Departmental ID:		96139			
Depart Code:		NCC			
Class Type:		2			
Class:		Medium Priority for Action			
Site Name:		LeBreton Flats			
Site Name (FR):		des plaines LeBreton			
Site Status:		Closed			
Site Status Desc:		Detailed testing completed. No further action required.			
Site Status (FR):		Fermé			
Description (FR):		Analyse détaillée terminée. Aucune autre mesure nécessaire.			
Involv Code:					
Census Division:		Ottawa			
Municipality:		Ottawa			
Census Sub Class:		1			
Latitude:		45.414370			
Longitude:		-75.712000			
Location:					
Protected Data:		0			
FED:		075			
Fed Electoral District:		Ottawa Centre			
Fed Electoral District (FR):		Ottawa-Centre			
Metro:					
Nearest Pop. Area:					
Highest Step Cmpltd:		6			
Site Deleted Flag:					
Created:		2006-02-06T13:53:00			
Modified:		2020-07-10T14:19:04.680			
Property No.:		02713			
Est m³ Contmnted:					
Est Ha Contmnted:		0.248			
Est Tons Contamin:					
Est Population at 1 Km:		14,927			
Est Population at 5 Km:		227,939			
Est Population at 10 Km:		650,155			
Est Population at 25 Km:		1,222,696			
Est Population at 50 Km:		1,438,479			

Map Key	Number of Records	Direction/ Distance (m)	Elev/Diff (m)	Site	DB
Reporting Org:				National Capital Commission	
Reporting Org (FR):				Commission de la Capitale nationale	
Reason for Involv:				Federal Real Property	
Reason for Involv (FR):				Biens immobiliers fédéraux	
Liabile Third Party:					
Class (FR):				Priorité d'intervention moyenne	
Action Plan:				Phase III ESA and PQRA study is currently under review by Health Canada and Environment Canada.	
Action Plan (FR):				Les études préliminaires quantitatives de risque et de Phase III sont actuellement revues par Santé et Environnement Canada.	
Site Mgmt Strategy:				Additional assessment, Continuous Monitoring	
Minimap URL:				http://www.tbs-sct.gc.ca/fcsi-rscf/minimap.aspx?fsi=00000008	
Additional Info:					
Additional Info (FR):					
<u>Management</u>					
Management Code:				5	
Management Type (EN):				Additional assessment	
Management Type (FR):				Évaluation complémentaire	
Management Code:				3	
Management Type (EN):				Continuous Monitoring	
Management Type (FR):				Surveillance constante	
<u>Contamination</u>					
Contaminant:				PAHs (polycyclic aromatic hydrocarbon)	
Contamination (FR):				HAP (hydrocarbures aromatiques polycycliques)	
Medium Code:				5	
Medium:				Soil	
Medium (FR):				Sol	
Contaminant:				PHCs (petroleum hydrocarbons)	
Contamination (FR):				HCP (hydrocarbures pétroliers)	
Medium Code:				5	
Medium:				Soil	
Medium (FR):				Sol	
Contaminant:				Metal, metalloid, and organometallic	
Contamination (FR):				Métaux, métalloïdes, et organométalliques	
Medium Code:				5	
Medium:				Soil	
Medium (FR):				Sol	
Contaminant:				Metal, metalloid, and organometallic	
Contamination (FR):				Métaux, métalloïdes, et organométalliques	
Medium Code:				2	
Medium:				Groundwater	
Medium (FR):				Eau souterraine	
Contaminant:				PAHs (polycyclic aromatic hydrocarbon)	
Contamination (FR):				HAP (hydrocarbures aromatiques polycycliques)	
Medium Code:				2	
Medium:				Groundwater	
Medium (FR):				Eau souterraine	
<u>Annual Data</u>					
Fiscal Year:				2005-2006	
Reporting Organization:				NCC	
Reporting Organization (EN):				National Capital Commission	
Reporting Organization (FR):				Commission de la Capitale nationale	
Class Type:					

Map Key	Number of Records	Direction/ Distance (m)	Elev/Diff (m)	Site	DB
Class (EN):					
Class (FR):					
CCME Flag:					
CCME NCS Year:					
Step Name (EN):					
Step Name (FR):					
Highest Step Completed: 01					
Highest Step Completed Desc:					
Planned Compl Date Step7:					
Planned Compl Date Step8:					
Planned Compl Date Step9:					
Created:					
Modified:					
NCSCS Year:					
Closed: No					
Actual Cubic Metres Rem: 0					
Actual Hectares Rem: 0					
Actual Tons Remediated: 0					
Total Asmt Expenditure: \$0.00					
Total Remediation Expenditure: \$0.00					
Total Care/Maint Expenditur: \$0.00					
Total Mntring Expenditure: \$0.00					
Ttl Expenditure Reduc Liabil:					
FCSAP Asmt Expenditure: \$0.00					
FCSAP Remed Expenditure: \$0.00					
FCSAP Care/Maint Expenditur: \$0.00					
FCSAP Mntring Expenditure: \$0.00					

Annual Data

Fiscal Year:	2006-2007
Reporting Organization:	NCC
Reporting Organization (EN):	National Capital Commission
Reporting Organization (FR):	Commission de la Capitale nationale
Class Type:	
Class (EN):	
Class (FR):	
CCME Flag:	
CCME NCS Year:	
Step Name (EN):	
Step Name (FR):	
Highest Step Completed: 04	
Highest Step Completed Desc:	
Planned Compl Date Step7:	
Planned Compl Date Step8:	
Planned Compl Date Step9:	
Created:	
Modified:	
NCSCS Year:	
Closed: No	
Actual Cubic Metres Rem: 0	
Actual Hectares Rem: 0	
Actual Tons Remediated: 0	
Total Asmt Expenditure: \$0.00	
Total Remediation Expenditure: \$0.00	
Total Care/Maint Expenditur: \$0.00	
Total Mntring Expenditure: \$0.00	
Ttl Expenditure Reduc Liabil:	
FCSAP Asmt Expenditure: \$4,473.60	
FCSAP Remed Expenditure: \$0.00	
FCSAP Care/Maint Expenditur: \$0.00	
FCSAP Mntring Expenditure: \$0.00	

Annual Data

<i>Map Key</i>	<i>Number of Records</i>	<i>Direction/ Distance (m)</i>	<i>Elev/Diff (m)</i>	<i>Site</i>	<i>DB</i>
----------------	--------------------------	--------------------------------	----------------------	-------------	-----------

Fiscal Year: 2008-2009
Reporting Organization: NCC
Reporting Organization (EN): National Capital Commission
Reporting Organization (FR): Commission de la Capitale nationale
Class Type:
Class (EN):
Class (FR):
CCME Flag:
CCME NCS Year:
Step Name (EN):
Step Name (FR):
Highest Step Completed: 04
Highest Step Completed Desc:
Planned Compl Date Step7:
Planned Compl Date Step8:
Planned Compl Date Step9:
Created:
Modified:
NCSCS Year:
Closed: No
Actual Cubic Metres Rem: 0
Actual Hectares Rem: 0
Actual Tons Remediated: 0
Total Asmt Expenditure: \$1,421.70
Total Remediation Expenditure: \$1,421.70
Total Care/Maint Expenditur: \$0.00
Total Mntring Expenditure: \$0.00
Ttl Expenditure Reduc Liabil:
FCSAP Asmt Expenditure: \$0.00
FCSAP Remed Expenditure: \$1,137.36
FCSAP Care/Maint Expenditur: \$0.00
FCSAP Mntring Expenditure: \$0.00

Annual Data

Fiscal Year: 2007-2008
Reporting Organization: NCC
Reporting Organization (EN): National Capital Commission
Reporting Organization (FR): Commission de la Capitale nationale
Class Type:
Class (EN):
Class (FR):
CCME Flag:
CCME NCS Year:
Step Name (EN):
Step Name (FR):
Highest Step Completed: 04
Highest Step Completed Desc:
Planned Compl Date Step7:
Planned Compl Date Step8:
Planned Compl Date Step9:
Created:
Modified:
NCSCS Year:
Closed: No
Actual Cubic Metres Rem: 0
Actual Hectares Rem: 0.248
Actual Tons Remediated: 0
Total Asmt Expenditure: \$0.00
Total Remediation Expenditure: \$0.00
Total Care/Maint Expenditur: \$0.00
Total Mntring Expenditure: \$0.00
Ttl Expenditure Reduc Liabil:
FCSAP Asmt Expenditure: \$931.20

Map Key	Number of Records	Direction/ Distance (m)	Elev/Diff (m)	Site	DB
FCSAP Remed Expenditure:		\$0.00			
FCSAP Care/Maint Expenditur:		\$0.00			
FCSAP Mntring Expenditure:		\$0.00			

Annual Data

Fiscal Year: 2009-2010
Reporting Organization: NCC
Reporting Organization (EN): National Capital Commission
Reporting Organization (FR): Commission de la Capitale nationale
Class Type:
Class (EN):
Class (FR):
CCME Flag:
CCME NCS Year:
Step Name (EN):
Step Name (FR):
Highest Step Completed: 04
Highest Step Completed Desc:
Planned Compl Date Step7:
Planned Compl Date Step8:
Planned Compl Date Step9:
Created:
Modified:
NCSCS Year:
Closed: No
Actual Cubic Metres Rem: 0
Actual Hectares Rem: 0.248
Actual Tons Remediated: 0
Total Asmt Expenditure: \$0.00
Total Remediation Expenditure: \$0.00
Total Care/Maint Expenditur: \$0.00
Total Mntring Expenditure: \$0.00
Ttl Expenditure Reduc Liabil:
FCSAP Asmt Expenditure: \$1,164.00
FCSAP Remed Expenditure: \$0.00
FCSAP Care/Maint Expenditur: \$0.00
FCSAP Mntring Expenditure: \$0.00

Annual Data

Fiscal Year: 2010-2011
Reporting Organization: NCC
Reporting Organization (EN): National Capital Commission
Reporting Organization (FR): Commission de la Capitale nationale
Class Type:
Class (EN):
Class (FR):
CCME Flag:
CCME NCS Year:
Step Name (EN):
Step Name (FR):
Highest Step Completed: 04
Highest Step Completed Desc:
Planned Compl Date Step7:
Planned Compl Date Step8:
Planned Compl Date Step9:
Created:
Modified:
NCSCS Year:
Closed: No
Actual Cubic Metres Rem: 0
Actual Hectares Rem: 0
Actual Tons Remediated: 0

Map Key	Number of Records	Direction/ Distance (m)	Elev/Diff (m)	Site	DB
Total Asmt Expenditure:		\$0.00			
Total Remediation Expenditure:		\$0.00			
Total Care/Maint Expenditur:		\$0.00			
Total Mntring Expenditure:		\$0.00			
Ttl Expenditure Reduc Liabil:					
FCSAP Asmt Expenditure:		\$0.00			
FCSAP Remed Expenditure:		\$0.00			
FCSAP Care/Maint Expenditur:		\$0.00			
FCSAP Mntring Expenditure:		\$0.00			

Annual Data

Fiscal Year: 2011-2012
Reporting Organization: NCC
Reporting Organization (EN): National Capital Commission
Reporting Organization (FR): Commission de la Capitale nationale
Class Type:
Class (EN):
Class (FR):
CCME Flag:
CCME NCS Year:
Step Name (EN):
Step Name (FR):
Highest Step Completed: 06
Highest Step Completed Desc:
Planned Compl Date Step7:
Planned Compl Date Step8:
Planned Compl Date Step9:
Created:
Modified:
NCSCS Year:
Closed: No
Actual Cubic Metres Rem: 0
Actual Hectares Rem: 0
Actual Tons Remediated: 0
Total Asmt Expenditure: \$0.00
Total Remediation Expenditure: \$0.00
Total Care/Maint Expenditur: \$0.00
Total Mntring Expenditure: \$0.00
Ttl Expenditure Reduc Liabil:
FCSAP Asmt Expenditure: \$14,045.60
FCSAP Remed Expenditure: \$0.00
FCSAP Care/Maint Expenditur: \$0.00
FCSAP Mntring Expenditure: \$0.00

Annual Data

Fiscal Year: 2013-2014
Reporting Organization: NCC
Reporting Organization (EN): National Capital Commission
Reporting Organization (FR): Commission de la Capitale nationale
Class Type:
Class (EN):
Class (FR):
CCME Flag:
CCME NCS Year:
Step Name (EN):
Step Name (FR):
Highest Step Completed: 06
Highest Step Completed Desc:
Planned Compl Date Step7:
Planned Compl Date Step8:
Planned Compl Date Step9:
Created:

Map Key	Number of Records	Direction/ Distance (m)	Elev/Diff (m)	Site	DB
---------	-------------------	-------------------------	---------------	------	----

Modified:

NCSCS Year:
Closed: No
Actual Cubic Metres Rem: 0
Actual Hectares Rem: 0
Actual Tons Remediated: 0
Total Asmt Expenditure: \$0.00
Total Remediation Expenditure: \$0.00
Total Care/Maint Expenditur: \$0.00
Total Mntring Expenditure: \$0.00
Ttl Expenditure Reduc Liabil:
FCSAP Asmt Expenditure: \$0.00
FCSAP Remed Expenditure: \$0.00
FCSAP Care/Maint Expenditur: \$0.00
FCSAP Mntring Expenditure: \$0.00

Annual Data

Fiscal Year: 2012-2013
Reporting Organization: NCC
Reporting Organization (EN): National Capital Commission
Reporting Organization (FR): Commission de la Capitale nationale
Class Type:
Class (EN):
Class (FR):
CCME Flag:
CCME NCS Year:
Step Name (EN):
Step Name (FR):
Highest Step Completed: 06
Highest Step Completed Desc:
Planned Compl Date Step7:
Planned Compl Date Step8:
Planned Compl Date Step9:
Created:
Modified:
NCSCS Year:
Closed: No
Actual Cubic Metres Rem: 0
Actual Hectares Rem: 0
Actual Tons Remediated: 0
Total Asmt Expenditure: \$0.00
Total Remediation Expenditure: \$0.00
Total Care/Maint Expenditur: \$0.00
Total Mntring Expenditure: \$0.00
Ttl Expenditure Reduc Liabil:
FCSAP Asmt Expenditure: \$732.80
FCSAP Remed Expenditure: \$0.00
FCSAP Care/Maint Expenditur: \$0.00
FCSAP Mntring Expenditure: \$0.00

Annual Data

Fiscal Year: 2014-2015
Reporting Organization: NCC
Reporting Organization (EN): National Capital Commission
Reporting Organization (FR): Commission de la Capitale nationale
Class Type:
Class (EN):
Class (FR):
CCME Flag:
CCME NCS Year:
Step Name (EN):
Step Name (FR):

Map Key	Number of Records	Direction/ Distance (m)	Elev/Diff (m)	Site	DB
Highest Step Completed:		06			
Highest Step Completed Desc:					
Planned Compl Date Step7:					
Planned Compl Date Step8:					
Planned Compl Date Step9:					
Created:					
Modified:					
NCSCS Year:					
Closed:	No				
Actual Cubic Metres Rem:	0				
Actual Hectares Rem:	0				
Actual Tons Remediated:	0				
Total Asmt Expenditure:	\$0.00				
Total Remediation Expenditure:	\$0.00				
Total Care/Maint Expenditur:	\$0.00				
Total Mntring Expenditure:	\$0.00				
Ttl Expenditure Reduc Liabil:					
FCSAP Asmt Expenditure:	\$0.00				
FCSAP Remed Expenditure:	\$0.00				
FCSAP Care/Maint Expenditur:	\$0.00				
FCSAP Mntring Expenditure:	\$0.00				

Annual Data

Fiscal Year:	2016-2017
Reporting Organization:	NCC
Reporting Organization (EN):	National Capital Commission
Reporting Organization (FR):	Commission de la Capitale nationale
Class Type:	
Class (EN):	
Class (FR):	
CCME Flag:	
CCME NCS Year:	
Step Name (EN):	
Step Name (FR):	
Highest Step Completed:	06
Highest Step Completed Desc:	
Planned Compl Date Step7:	
Planned Compl Date Step8:	
Planned Compl Date Step9:	
Created:	
Modified:	
NCSCS Year:	
Closed:	No
Actual Cubic Metres Rem:	0
Actual Hectares Rem:	0
Actual Tons Remediated:	0
Total Asmt Expenditure:	\$0.00
Total Remediation Expenditure:	\$0.00
Total Care/Maint Expenditur:	\$0.00
Total Mntring Expenditure:	\$0.00
Ttl Expenditure Reduc Liabil:	
FCSAP Asmt Expenditure:	\$0.00
FCSAP Remed Expenditure:	\$0.00
FCSAP Care/Maint Expenditur:	\$0.00
FCSAP Mntring Expenditure:	\$0.00

Annual Data

Fiscal Year:	2015-2016
Reporting Organization:	NCC
Reporting Organization (EN):	National Capital Commission
Reporting Organization (FR):	Commission de la Capitale nationale
Class Type:	

Map Key	Number of Records	Direction/ Distance (m)	Elev/Diff (m)	Site	DB
Class (EN):					
Class (FR):					
CCME Flag:					
CCME NCS Year:					
Step Name (EN):					
Step Name (FR):					
Highest Step Completed: 06					
Highest Step Completed Desc:					
Planned Compl Date Step7:					
Planned Compl Date Step8:					
Planned Compl Date Step9:					
Created:					
Modified:					
NCSCS Year:					
Closed: No					
Actual Cubic Metres Rem: 0					
Actual Hectares Rem: 0					
Actual Tons Remediated: 0					
Total Asmt Expenditure: \$0.00					
Total Remediation Expenditure: \$0.00					
Total Care/Maint Expenditur: \$0.00					
Total Mntring Expenditure: \$0.00					
Ttl Expenditure Reduc Liabil:					
FCSAP Asmt Expenditure: \$0.00					
FCSAP Remed Expenditure: \$0.00					
FCSAP Care/Maint Expenditur: \$0.00					
FCSAP Mntring Expenditure: \$0.00					

Annual Data

Fiscal Year:	2019-2020
Reporting Organization:	NCC
Reporting Organization (EN):	National Capital Commission
Reporting Organization (FR):	Commission de la Capitale nationale
Class Type:	
Class (EN):	
Class (FR):	
CCME Flag:	
CCME NCS Year:	
Step Name (EN):	
Step Name (FR):	
Highest Step Completed: 06	
Highest Step Completed Desc:	
Planned Compl Date Step7:	
Planned Compl Date Step8:	
Planned Compl Date Step9:	
Created:	
Modified:	
NCSCS Year:	
Closed: Yes	
Actual Cubic Metres Rem: 0	
Actual Hectares Rem: 0	
Actual Tons Remediated: 0	
Total Asmt Expenditure: \$0.00	
Total Remediation Expenditure: \$0.00	
Total Care/Maint Expenditur: \$0.00	
Total Mntring Expenditure: \$0.00	
Ttl Expenditure Reduc Liabil:	
FCSAP Asmt Expenditure: \$0.00	
FCSAP Remed Expenditure: \$0.00	
FCSAP Care/Maint Expenditur: \$0.00	
FCSAP Mntring Expenditure: \$0.00	

Annual Data

Map Key	Number of Records	Direction/ Distance (m)	Elev/Diff (m)	Site	DB
Fiscal Year:		2018-2019			
Reporting Organization:		NCC			
Reporting Organization (EN):		National Capital Commission			
Reporting Organization (FR):		Commission de la Capitale nationale			
Class Type:					
Class (EN):					
Class (FR):					
CCME Flag:					
CCME NCS Year:					
Step Name (EN):					
Step Name (FR):					
Highest Step Completed:		06			
Highest Step Completed Desc:					
Planned Compl Date Step7:					
Planned Compl Date Step8:					
Planned Compl Date Step9:					
Created:					
Modified:					
NCSCS Year:					
Closed:		No			
Actual Cubic Metres Rem:		0			
Actual Hectares Rem:		0			
Actual Tons Remediated:		0			
Total Asmt Expenditure:		\$0.00			
Total Remediation Expenditure:		\$0.00			
Total Care/Maint Expenditur:		\$0.00			
Total Mntring Expenditure:		\$0.00			
Ttl Expenditure Reduc Liabil:					
FCSAP Asmt Expenditure:		\$0.00			
FCSAP Remed Expenditure:		\$0.00			
FCSAP Care/Maint Expenditur:		\$0.00			
FCSAP Mntring Expenditure:		\$0.00			
 Annual Data					
Fiscal Year:		2017-2018			
Reporting Organization:		NCC			
Reporting Organization (EN):		National Capital Commission			
Reporting Organization (FR):		Commission de la Capitale nationale			
Class Type:					
Class (EN):					
Class (FR):					
CCME Flag:					
CCME NCS Year:					
Step Name (EN):					
Step Name (FR):					
Highest Step Completed:		06			
Highest Step Completed Desc:					
Planned Compl Date Step7:					
Planned Compl Date Step8:					
Planned Compl Date Step9:					
Created:					
Modified:					
NCSCS Year:					
Closed:		No			
Actual Cubic Metres Rem:		0			
Actual Hectares Rem:		0			
Actual Tons Remediated:		0			
Total Asmt Expenditure:		\$0.00			
Total Remediation Expenditure:		\$0.00			
Total Care/Maint Expenditur:		\$0.00			
Total Mntring Expenditure:		\$0.00			
Ttl Expenditure Reduc Liabil:					
FCSAP Asmt Expenditure:		\$0.00			

Map Key	Number of Records	Direction/ Distance (m)	Elev/Diff (m)	Site	DB
FCSAP Remed Expenditure:		\$0.00			
FCSAP Care/Maint Expenditur:		\$0.00			
FCSAP Mntring Expenditure:		\$0.00			

Map Key	Number of Records	Direction/ Distance (m)	Elev/Diff (m)	Site	DB
123	1 of 3	WNW/287.1	58.9 / -21.11	Claridge Homes (Lebreton Flats Phase 3) Inc. Southeast quadrant of Fleet Street and 300 Lett Street Address: Lot: 40, Concession: A, Part of Ottawa River, Geographic Township of Nepean, City of Ottawa District Office: Ottawa NEPEAN ON	PTTW
EBR Registry No:		011-7149		Decision Posted:	
Ministry Ref No:		3230-8WTKKW		Exception Posted:	
Notice Type:		Instrument Decision		Section:	
Notice Stage:				Act 1:	
Notice Date:		August 23, 2013		Act 2:	
Proposal Date:		September 07, 2012		Site Location Map:	
Year:		2012			
Instrument Type:		(OWRA s. 34) - Permit to Take Water			
Off Instrument Name:					
Posted By:					
Company Name:		Claridge Homes (Lebreton Flats Phase 3) Inc.			
Site Address:					
Location Other:					
Proponent Name:					
Proponent Address:		210 Gladstone avenue , Suite 2001, Ottawa Ontario, Canada K2P 0Y6			
Comment Period:					
URL:					
Site Location Details:					
Southeast quadrant of Fleet Street and 300 Lett Street Address: Lot: 40, Concession: A, Part of Ottawa River, Geographic Township of Nepean, City of Ottawa District Office: Ottawa NEPEAN					

Map Key	Number of Records	Direction/ Distance (m)	Elev/Diff (m)	Site	DB
123	2 of 3	WNW/287.1	58.9 / -21.11	300 Lett Street Ottawa ON	EHS
Order No:		20121206013		Nearest Intersection:	
Status:		C		Municipality:	
Report Type:		Standard Report		Client Prov/State: ON	
Report Date:		14-DEC-12		Search Radius (km): .25	
Date Received:		06-DEC-12		X: -75.711822	
Previous Site Name:				Y: 45.415906	
Lot/Building Size:		5,674.52 m ²			
Additional Info Ordered:		City Directory			

Map Key	Number of Records	Direction/ Distance (m)	Elev/Diff (m)	Site	DB
123	3 of 3	WNW/287.1	58.9 / -21.11	Malhorta Construction (P) Ltd. 300 Lett St. Ottawa ON K1R 0A7	GEN
Generator No:		ON7444417			
SIC Code:		236210			
SIC Description:		INDUSTRIAL BUILDING AND STRUCTURE CONSTRUCTION			
Approval Years:		2015			
PO Box No:					
Country:		Canada			
Status:					
Co Admin:					
Choice of Contact:		CO_OFFICIAL			
Phone No Admin:					
Contaminated Facility:		No			

Map Key	Number of Records	Direction/ Distance (m)	Elev/Diff (m)	Site	DB
MHSW Facility:		No			
<u>Detail(s)</u>					
Waste Class:		221			
Waste Class Name:		LIGHT FUELS			
124	1 of 6	NNE/287.4	76.3 / -3.68	435 Albert Street Ottawa ON K1R 7X4	EHS
Order No:	20040507009			Nearest Intersection:	Albert Street and Bay Street
Status:	C			Municipality:	
Report Type:	Custom Report			Client Prov/State:	ON
Report Date:	5/18/04			Search Radius (km):	0.25
Date Received:	5/7/04			X:	-75.70668
Previous Site Name:				Y:	45.417467
Lot/Building Size:					
Additional Info Ordered:					
124	2 of 6	NNE/287.4	76.3 / -3.68	435 Albert Street Ottawa ON K1R 7X4	EHS
Order No:	20110712018			Nearest Intersection:	
Status:	C			Municipality:	
Report Type:	Custom Report			Client Prov/State:	ON
Report Date:	7/18/2011			Search Radius (km):	0.25
Date Received:	7/12/2011 11:51:26 AM			X:	-75.707041
Previous Site Name:				Y:	45.417179
Lot/Building Size:					
Additional Info Ordered:					
124	3 of 6	NNE/287.4	76.3 / -3.68	435 Albert St Ottawa ON K1R7X4	EHS
Order No:	20160830011			Nearest Intersection:	
Status:	C			Municipality:	
Report Type:	Standard Report			Client Prov/State:	ON
Report Date:	02-SEP-16			Search Radius (km):	.25
Date Received:	30-AUG-16			X:	-75.706996
Previous Site Name:				Y:	45.417136
Lot/Building Size:					
Additional Info Ordered:					
124	4 of 6	NNE/287.4	76.3 / -3.68	435 Albert Street Ottawa ON	SPL
Ref No:	6555-AUPTJY			Municipality No:	
Year:				Nature of Damage:	
Incident Dt:	2018/01/04			Discharger Report:	
Dt MOE Arvl on Scn:				Material Group:	
MOE Reported Dt:	2018/01/04			Impact to Health:	2 - Minor Environment
Dt Document Closed:				Agency Involved:	
Site No:	NA				
MOE Response:	No				
Site County/District:					
Site Geo Ref Meth:					
Site District Office:	Ottawa				
Nearest Watercourse:					
Site Name:	Quik E Mart<UNOFFICIAL>				

Map Key	Number of Records	Direction/ Distance (m)	Elev/Diff (m)	Site	DB
Site Address: 435 Albert Street Site Region: Eastern Site Municipality: Ottawa Site Lot: Site Conc: Site Geo Ref Accu: Site Map Datum: Northing: 5029533.24 Easting: 444686.35 Incident Cause: Incident Preceding Spill: Leak/Break Environment Impact: Health Env Consequence: Nature of Impact: Contaminant Qty: 12 L System Facility Address: Client Name: Client Type: Source Type: Motor Vehicle Contaminant Code: 27 Contaminant Name: COOLANT N.O.S. Contaminant Limit 1: Contam Limit Freq 1: Contaminant UN No 1: n/a Receiving Medium: Land Incident Reason: Operator/Human Error Incident Summary: OC Transpo: 12 L Coolant from bus to ground, cb impacted Activity Preceding Spill: Property 2nd Watershed: Property Tertiary Watershed: Sector Type: Miscellaneous Industrial SAC Action Class: Land Spills Call Report Locatn Geodata:					
124	5 of 6	NNE/287.4	76.3 / -3.68	435 Albert Street Ottawa ON K1R 7X4	EHS
Order No: 21031900089 Status: C Report Type: Standard Select Report Report Date: 24-MAR-21 Date Received: 19-MAR-21 Previous Site Name: Lot/Building Size: Additional Info Ordered: Fire Insur. Maps and/or Site Plans; Title Searches; Topographic Maps; City Directory Nearest Intersection: Municipality: Client Prov/State: ON Search Radius (km): .25 X: -75.7067817 Y: 45.4173543					
124	6 of 6	NNE/287.4	76.3 / -3.68	435 Albert St Ottawa ON K1R 7X4	EHS
Order No: 20200616043 Status: C Report Type: Standard Report Report Date: 19-JUN-20 Date Received: 16-JUN-20 Previous Site Name: Lot/Building Size: Additional Info Ordered: Nearest Intersection: Municipality: Client Prov/State: ON Search Radius (km): .25 X: -75.7067817 Y: 45.4173543					
125	1 of 2	WSW/288.9	69.0 / -10.98	Enbridge Gas Distribution Inc. 6 Perkins St, Ottawa	SPL

Map Key	Number of Records	Direction/ Distance (m)	Elev/Diff (m)	Site	DB
Ottawa ON					
Ref No:	1537-ABKMMM			Municipality No:	
Year:				Nature of Damage:	
Incident Dt:	2016/07/05			Discharger Report:	
Dt MOE Arvl on Scn:				Material Group:	
MOE Reported Dt:	2016/07/05			Impact to Health:	
Dt Document Closed:	2016/08/10			Agency Involved:	
Site No:	NA				
MOE Response:	No				
Site County/District:					
Site Geo Ref Meth:					
Site District Office:					
Nearest Watercourse:					
Site Name:	Residential Home<UNOFFICIAL>				
Site Address:	6 Perkins St, Ottawa				
Site Region:					
Site Municipality:	Ottawa				
Site Lot:					
Site Conc:					
Site Geo Ref Accu:					
Site Map Datum:					
Northing:					
Easting:					
Incident Cause:					
Incident Preceding Spill:	Leak/Break				
Environment Impact:					
Health Env Consequence:					
Nature of Impact:					
Contaminant Qty:	0 L				
System Facility Address:					
Client Name:	Enbridge Gas Distribution Inc.				
Client Type:					
Source Type:					
Contaminant Code:	35				
Contaminant Name:	NATURAL GAS (METHANE)				
Contaminant Limit 1:					
Contam Limit Freq 1:					
Contaminant UN No 1:					
Receiving Medium:	Air				
Incident Reason:	Operator/Human Error				
Incident Summary:	TSSA FSB: 1/2" pl single service line strike, made safe				
Activity Preceding Spill:					
Property 2nd Watershed:					
Property Tertiary Watershed:					
Sector Type:	Unknown / N/A				
SAC Action Class:	TSSA - Fuel Safety Branch - Hydrocarbon Fuel Release/Spill				
Call Report Locatn Geodata:					

125

2 of 2

WSW/288.9

69.0 / -10.98

PIPELINE HIT - 1/2"
6 PERKINS ST., OTTAWA, ON, K1R 7G5, CA
ON

PINC

Incident Id:**Incident No:** 1897452**Incident Reported Dt:** 7/5/2016**Type:** FS-Pipeline Incident**Status Code:****Tank Status:** Non Mandated**Task No:****Spills Action Centre:****Fuel Type:****Fuel Occurrence Tp:****Pipe Material:****Fuel Category:****Health Impact:****Environment Impact:****Property Damage:****Service Interrupt:****Enforce Policy:****Public Relation:****Pipeline System:****PSIG:**

Map Key	Number of Records	Direction/ Distance (m)	Elev/Diff (m)	Site	DB
Date of Occurrence: Occurrence Start Dt: Depth: Customer Acct Name: Incident Address: Operation Type: Pipeline Type: Regulator Type: Summary: Reported By: Affiliation: Occurrence Desc: Damage Reason: Notes:		PIPELINE HIT - 1/2" 6 PERKINS ST,,OTTAWA,ON,K1R 7G5,CA		Attribute Category: Regulator Location: Method Details:	

126	1 of 12	E/291.4	78.8 / -1.20	Ottawa-Carleton District School Board 376 Gloucester St. Ottawa ON K1R 5E8	GEN
Generator No: SIC Code: SIC Description: Approval Years: PO Box No: Country: Status: Co Admin: Choice of Contact: Phone No Admin: Contaminated Facility: MHSW Facility:		ON8597795 611110 Elementary and Secondary Schools 06			

Detail(s)

Waste Class: 221
Waste Class Name: LIGHT FUELS

126	2 of 12	E/291.4	78.8 / -1.20	Ottawa-Carleton District School Board 376 Gloucester St. Ottawa ON K1R 5E8	GEN
Generator No: SIC Code: SIC Description: Approval Years: PO Box No: Country: Status: Co Admin: Choice of Contact: Phone No Admin: Contaminated Facility: MHSW Facility:		ON5803229 611110 Elementary and Secondary Schools 2010			

Detail(s)

Waste Class: 145
Waste Class Name: PAINT/PIGMENT/COATING RESIDUES

Waste Class: 121
Waste Class Name: ALKALINE WASTES - HEAVY METALS

Map Key	Number of Records	Direction/ Distance (m)	Elev/Diff (m)	Site	DB
Waste Class:		263			
Waste Class Name:		ORGANIC LABORATORY CHEMICALS			
Waste Class:		146			
Waste Class Name:		OTHER SPECIFIED INORGANICS			

126	3 of 12	E/291.4	78.8 / -1.20	Ottawa-Carleton District School Board 376 Gloucester St. Ottawa ON K1R 5E8	GEN
---------------------	---------	---------	--------------	--	-----

Generator No: ON5803229
SIC Code: 611110
SIC Description: Elementary and Secondary Schools
Approval Years: 2011
PO Box No:
Country:
Status:
Co Admin:
Choice of Contact:
Phone No Admin:
Contaminated Facility:
MHSW Facility:

Detail(s)

Waste Class: 121
Waste Class Name: ALKALINE WASTES - HEAVY METALS

Waste Class: 146
Waste Class Name: OTHER SPECIFIED INORGANICS

Waste Class: 263
Waste Class Name: ORGANIC LABORATORY CHEMICALS

Waste Class: 145
Waste Class Name: PAINT/PIGMENT/COATING RESIDUES

126	4 of 12	E/291.4	78.8 / -1.20	Ottawa-Carleton District School Board 376 Gloucester St. Ottawa ON K1R 5E8	GEN
---------------------	---------	---------	--------------	--	-----

Generator No: ON5803229
SIC Code: 611110
SIC Description: Elementary and Secondary Schools
Approval Years: 2012
PO Box No:
Country:
Status:
Co Admin:
Choice of Contact:
Phone No Admin:
Contaminated Facility:
MHSW Facility:

Detail(s)

Waste Class: 146
Waste Class Name: OTHER SPECIFIED INORGANICS

Waste Class: 121
Waste Class Name: ALKALINE WASTES - HEAVY METALS

Waste Class: 145

Map Key	Number of Records	Direction/ Distance (m)	Elev/Diff (m)	Site	DB
Waste Class Name:		PAINT/PIGMENT/COATING RESIDUES			
Waste Class:		263			
Waste Class Name:		ORGANIC LABORATORY CHEMICALS			

126	5 of 12	<i>E/291.4</i>	<i>78.8 / -1.20</i>	Ottawa-Carleton District School Board 376 Gloucester St. Ottawa ON	GEN
---------------------	---------	----------------	---------------------	---	------------

Generator No: ON5803229
SIC Code: 611110
SIC Description: ELEMENTARY AND SECONDARY SCHOOLS
Approval Years: 2013
PO Box No:
Country:
Status:
Co Admin:
Choice of Contact:
Phone No Admin:
Contaminated Facility:
MHSW Facility:

Detail(s)

Waste Class: 146
Waste Class Name: OTHER SPECIFIED INORGANICS

Waste Class: 145
Waste Class Name: PAINT/PIGMENT/COATING RESIDUES

Waste Class: 263
Waste Class Name: ORGANIC LABORATORY CHEMICALS

Waste Class: 121
Waste Class Name: ALKALINE WASTES - HEAVY METALS

126	6 of 12	<i>E/291.4</i>	<i>78.8 / -1.20</i>	Ottawa-Carleton District School Board 376 Gloucester St. Ottawa ON K1R 5E8	GEN
---------------------	---------	----------------	---------------------	---	------------

Generator No: ON5803229
SIC Code: 611110
SIC Description: ELEMENTARY AND SECONDARY SCHOOLS
Approval Years: 2016
PO Box No:
Country: Canada
Status:
Co Admin: Greg Benson
Choice of Contact: CO_OFFICIAL
Phone No Admin: 613-596-8211 Ext.8549
Contaminated Facility: No
MHSW Facility: No

Detail(s)

Waste Class: 146
Waste Class Name: OTHER SPECIFIED INORGANICS

Waste Class: 121
Waste Class Name: ALKALINE WASTES - HEAVY METALS

Waste Class: 263
Waste Class Name: ORGANIC LABORATORY CHEMICALS

Map Key	Number of Records	Direction/ Distance (m)	Elev/Diff (m)	Site	DB
Waste Class:		145			
Waste Class Name:		PAINT/PIGMENT/COATING RESIDUES			
126	7 of 12	<i>E/291.4</i>	<i>78.8 / -1.20</i>	<i>Ottawa-Carleton District School Board 376 Gloucester St. Ottawa ON K1R 5E8</i>	<i>GEN</i>
Generator No:		ON5803229			
SIC Code:		611110			
SIC Description:		ELEMENTARY AND SECONDARY SCHOOLS			
Approval Years:		2015			
PO Box No:					
Country:		Canada			
Status:					
Co Admin:		Greg Benson			
Choice of Contact:		CO_OFFICIAL			
Phone No Admin:		613-596-8211 Ext.8549			
Contaminated Facility:		No			
MHSW Facility:		No			
<u>Detail(s)</u>					
Waste Class:		145			
Waste Class Name:		PAINT/PIGMENT/COATING RESIDUES			
Waste Class:		146			
Waste Class Name:		OTHER SPECIFIED INORGANICS			
Waste Class:		121			
Waste Class Name:		ALKALINE WASTES - HEAVY METALS			
Waste Class:		263			
Waste Class Name:		ORGANIC LABORATORY CHEMICALS			

126	8 of 12	<i>E/291.4</i>	<i>78.8 / -1.20</i>	<i>Ottawa-Carleton District School Board 376 Gloucester St. Ottawa ON K1R 5E8</i>	<i>GEN</i>
Generator No:		ON5803229			
SIC Code:		611110			
SIC Description:		ELEMENTARY AND SECONDARY SCHOOLS			
Approval Years:		2014			
PO Box No:					
Country:		Canada			
Status:					
Co Admin:		Greg Benson			
Choice of Contact:		CO_OFFICIAL			
Phone No Admin:		613-596-8211 Ext.8549			
Contaminated Facility:		No			
MHSW Facility:		No			
<u>Detail(s)</u>					
Waste Class:		145			
Waste Class Name:		PAINT/PIGMENT/COATING RESIDUES			
Waste Class:		263			
Waste Class Name:		ORGANIC LABORATORY CHEMICALS			
Waste Class:		146			
Waste Class Name:		OTHER SPECIFIED INORGANICS			

Map Key	Number of Records	Direction/ Distance (m)	Elev/Diff (m)	Site	DB
Waste Class:		121			
Waste Class Name:		ALKALINE WASTES - HEAVY METALS			
126	9 of 12	E/291.4	78.8 / -1.20	Ottawa-Carleton District School Board Health & Safety 376 Gloucester St. Ottawa ON K1R 5E8	GEN
Generator No:		ON5803229			
SIC Code:					
SIC Description:					
Approval Years:		As of Dec 2018			
PO Box No:					
Country:		Canada			
Status:		Registered			
Co Admin:					
Choice of Contact:					
Phone No Admin:					
Contaminated Facility:					
MHSW Facility:					
<u>Detail(s)</u>					
Waste Class:		121 C			
Waste Class Name:		Alkaline slutions - containing heavy metals			
Waste Class:		145 I			
Waste Class Name:		Wastes from the use of pigments, coatings and paints			
Waste Class:		146 R			
Waste Class Name:		Other specified inorganic sludges, slurries or solids			
Waste Class:		146 T			
Waste Class Name:		Other specified inorganic sludges, slurries or solids			
Waste Class:		252 L			
Waste Class Name:		Waste crankcase oils and lubricants			
Waste Class:		263 I			
Waste Class Name:		Misc. waste organic chemicals			
126	10 of 12	E/291.4	78.8 / -1.20	Ottawa-Carleton District School Board Health & Safety 376 Gloucester St. Ottawa ON K1R 5E8	GEN
Generator No:		ON5803229			
SIC Code:					
SIC Description:					
Approval Years:		As of Jul 2020			
PO Box No:					
Country:		Canada			
Status:		Registered			
Co Admin:					
Choice of Contact:					
Phone No Admin:					
Contaminated Facility:					
MHSW Facility:					
<u>Detail(s)</u>					
Waste Class:		146 T			
Waste Class Name:		Other specified inorganic sludges, slurries or solids			

Map Key	Number of Records	Direction/ Distance (m)	Elev/Diff (m)	Site	DB
Waste Class:		145 I			
Waste Class Name:		Wastes from the use of pigments, coatings and paints			
Waste Class:		121 C			
Waste Class Name:		Alkaline slutions - containing heavy metals			
Waste Class:		263 I			
Waste Class Name:		Misc. waste organic chemicals			
Waste Class:		146 R			
Waste Class Name:		Other specified inorganic sludges, slurries or solids			
Waste Class:		252 L			
Waste Class Name:		Waste crankcase oils and lubricants			

126	11 of 12	E/291.4	78.8 / -1.20	Ottawa-Carleton District School Board Health & Safety 376 Gloucester St. Ottawa ON K1R 5E8	GEN
---------------------	----------	---------	--------------	--	-----

Generator No: ON5803229
SIC Code:
SIC Description:
Approval Years: As of Nov 2021
PO Box No:
Country: Canada
Status: Registered
Co Admin:
Choice of Contact:
Phone No Admin:
Contaminated Facility:
MHSW Facility:

Detail(s)

Waste Class: 121 C
Waste Class Name: Alkaline slutions - containing heavy metals
Waste Class: 146 R
Waste Class Name: Other specified inorganic sludges, slurries or solids
Waste Class: 145 I
Waste Class Name: Wastes from the use of pigments, coatings and paints
Waste Class: 252 L
Waste Class Name: Waste crankcase oils and lubricants
Waste Class: 146 T
Waste Class Name: Other specified inorganic sludges, slurries or solids
Waste Class: 263 I
Waste Class Name: Misc. waste organic chemicals

126	12 of 12	E/291.4	78.8 / -1.20	Ottawa-Carleton District School Board Health & Safety 376 Gloucester St. Ottawa ON K1R 5E8	GEN
---------------------	----------	---------	--------------	--	-----

Generator No: ON5803229
SIC Code:
SIC Description:
Approval Years: As of Oct 2022

Map Key	Number of Records	Direction/ Distance (m)	Elev/Diff (m)	Site	DB
PO Box No: Country: Canada Status: Registered Co Admin: Choice of Contact: Phone No Admin: Contaminated Facility: MHSW Facility:					
<u>Detail(s)</u>					
Waste Class: 146 R Waste Class Name: OTHER SPECIFIED INORGANICS					
Waste Class: 146 T Waste Class Name: OTHER SPECIFIED INORGANICS					
Waste Class: 145 I Waste Class Name: PAINT/PIGMENT/COATING RESIDUES					
Waste Class: 263 I Waste Class Name: ORGANIC LABORATORY CHEMICALS					
Waste Class: 252 L Waste Class Name: WASTE OILS & LUBRICANTS					
Waste Class: 121 C Waste Class Name: ALKALINE WASTES - HEAVY METALS					
Waste Class: 145 L Waste Class Name: PAINT/PIGMENT/COATING RESIDUES					
127	1 of 1	SW/293.5	76.4 / -3.59	42 EMPRESS AVENUE OTTAWA ON K1R 7E8	HINC
External File Num: FS INC 0905-02725 Fuel Occurrence Type: Date of Occurrence: Fuel Type Involved: Status Desc: Pending Level 1 Occurrence Investigation Job Type Desc: Incident/Near-Miss Occurrence (FS) Oper. Type Involved: Service Interruptions: Property Damage: Fuel Life Cycle Stage: Root Cause: Reported Details: Fuel Category: Gaseous Fuel Occurrence Type: Incident Affiliation: Industry Stakeholder (Licensee/Registration/Certificate Holder, Facility Owner, etc.) County Name: Ottawa Approx. Quant. Rel: Nearby body of water: Enter Drainage Syst.: Approx. Quant. Unit: Environmental Impact:					
128	1 of 1	WNW/293.6	58.9 / -21.14	n/a Ottawa ON	EHS
Order No: 20171220124 Status: C Nearest Intersection: Municipality:					

Map Key	Number of Records	Direction/ Distance (m)	Elev/Diff (m)	Site	DB
Report Type: Standard Report Report Date: 29-DEC-17 Date Received: 20-DEC-17 Previous Site Name: Lot/Building Size: Additional Info Ordered:					
Client Prov/State: ON Search Radius (km): .25 X: -75.711526 Y: 45.41641					
129	1 of 1	SSE/295.4	80.9 / 0.86	90 Cambridge Street, North, Ottawa ON	PINC
Incident Id: 2642156 Incident No: 485866 Incident Reported Dt: Type: FS-Pipeline Incident Status Code: Pipeline Damage Reason Est Tank Status: RC Established Task No: 3138450 Spills Action Centre: Fuel Type: Natural Gas Fuel Occurrence Tp: Pipeline Strike Date of Occurrence: 7/22/2010 0:00 Occurrence Start Dt: 2011/03/25 Depth: 21 Customer Acct Name: Incident Address: Operation Type: Construction Site (pipeline strike) Pipeline Type: Service / Riser Distribution Pipeline Regulator Type: Service Regulator (up to 60 psi intake) Summary: 90 Cambridge Street, North, Ottawa - 1/2" Pipeline Hit Reported By: Jeff Stiles - Enbridge Affiliation: Industry Stakeholder (Licensee/Registration/Certificate Holder, Facility Owner, etc.) Occurrence Desc: gas service severed Damage Reason: Excavation practices not sufficient Notes: failed to hand dig					
Pipe Material: Plastic Fuel Category: Natural Gas Health Impact: No Environment Impact: No Property Damage: Yes Service Interrupt: Yes Enforce Policy: Yes Public Relation: No Pipeline System: PSIG: 40 Attribute Category: FS-Perform P-line Inc Invest Regulator Location: Outside Method Details: E-mail					
130	1 of 3	S/295.9	80.9 / 0.86	Rivermount Investments Inc., operating as Mannion Pumping<UNOFFICIAL> 54 Primrose St Ottawa ON K1R 6L9	SPL
Ref No: 4720-7KLHGM Year: Incident Dt: Dt MOE Arvl on Scn: MOE Reported Dt: 10/20/2008 Dt Document Closed: 12/3/2008 Site No: MOE Response: No Field Response Site County/District: Site Geo Ref Meth: Site District Office: Ottawa Nearest Watercourse: Site Name: Paul Migus<UNOFFICIAL> Site Address: Site Region: Site Municipality: Ottawa Site Lot: Site Conc: Site Geo Ref Accu: Site Map Datum: Northing: Easting:					
Municipality No: Nature of Damage: Discharger Report: Material Group: Impact to Health: Agency Involved:					

Map Key	Number of Records	Direction/ Distance (m)	Elev/Diff (m)	Site	DB
Incident Cause:		Tank (Underground) Leak			
Incident Preceding Spill:		Not Anticipated			
Environment Impact:		Not Anticipated			
Health Env Consequence:					
Nature of Impact:					
Contaminant Qty:					
System Facility Address:					
Client Name:		Rivermount Investments Inc., operating as Mannion Pumping<UNOFFICIAL>			
Client Type:					
Source Type:					
Contaminant Code:		13			
Contaminant Name:		FUEL OIL			
Contaminant Limit 1:					
Contam Limit Freq 1:					
Contaminant UN No 1:					
Receiving Medium:					
Incident Reason:		Spill			
Incident Summary:		TSSA- Residential UST, unkn volume furnace oil to ground.			
Activity Preceding Spill:					
Property 2nd Watershed:					
Property Tertiary Watershed:					
Sector Type:		Other			
SAC Action Class:		Land Spills			
Call Report Locatn Geodata:					

[130](#) 2 of 3 S/295.9 80.9 / 0.86 54 PRIMROSE STREET
OTTAWA ON HINC

External File Num:	FS INC 0810-06263				
Fuel Occurrence Type:	Leak				
Date of Occurrence:	10/20/2008				
Fuel Type Involved:	Fuel Oil				
Status Desc:	Completed - Causal Analysis(End)				
Job Type Desc:	Incident/Near-Miss Occurrence (FS)				
Oper. Type Involved:	Multi-unit Residential				
Service Interruptions:	No				
Property Damage:	No				
Fuel Life Cycle Stage:	Utilization				
Root Cause:	Root Cause: Equipment/Material/Component:Yes Procedures:No Maintenance:No Design:No Training:No Management:No Human Factors:No				
Reported Details:					
Fuel Category:	Liquid Fuel				
Occurrence Type:	Incident				
Affiliation:	Industry Stakeholder (Licensee/Registration/Certificate Holder, Facility Owner, etc.)				
County Name:	Ottawa				
Approx. Quant. Rel:	200				
Nearby body of water:	No				
Enter Drainage Syst.:	No				
Approx. Quant. Unit:	Liters				
Environmental Impact:					

[130](#) 3 of 3 S/295.9 80.9 / 0.86 54 Primrose Avenue
Ottawa ON K1R 6M1 EHS

Order No:	22011900440	Nearest Intersection:	
Status:	C	Municipality:	Ottawa
Report Type:	Standard Report	Client Prov/State:	ON
Report Date:	24-JAN-22	Search Radius (km):	.25
Date Received:	19-JAN-22	X:	-75.7086893
Previous Site Name:		Y:	45.4122487
Lot/Building Size:	0.07 Ha		
Additional Info Ordered:	City Directory		

Map Key	Number of Records	Direction/ Distance (m)	Elev/Diff (m)	Site	DB
131	1 of 71	WNW/297.9	58.9 / -21.14	PUBLIC WORKS CANADA CENTRAL HEATING PLANT 1 FLEET & WELLINGTON OTTAWA ON	PRT
Location ID: Type: Expiry Date: Capacity (L): Licence #:		10940 private 13638.00 0001039785			
131	2 of 71	WNW/297.9	58.9 / -21.14	SCHOONER TRANSPORT 1 FLEET STREET, PARLIMENT BUILDINGS TANK TRUCK (CARGO) OTTAWA CITY ON	SPL
Ref No: Year: Incident Dt: Dt MOE Arvl on Scn: MOE Reported Dt: Dt Document Closed: Site No: MOE Response: Site County/District: Site Geo Ref Meth: Site District Office: Nearest Watercourse: Site Name: Site Address: Site Region: Site Municipality: Site Lot: Site Conc: Site Geo Ref Accu: Site Map Datum: Northing: Easting: Incident Cause: Incident Preceding Spill: Environment Impact: Health Env Consequence: Nature of Impact: Contaminant Qty: System Facility Address: Client Name: Client Type: Source Type: Contaminant Code: Contaminant Name: Contaminant Limit 1: Contam Limit Freq 1: Contaminant UN No 1: Receiving Medium: Incident Reason: Incident Summary: Activity Preceding Spill: Property 2nd Watershed: Property Tertiary Watershed: Sector Type: SAC Action Class:		193229 1/12/2001 1/12/2001 OTTAWA CITY		Municipality No: Nature of Damage: Discharger Report: Material Group: Impact to Health: Agency Involved: 20107	
		OTTAWA CITY PIPE/HOSE LEAK Possible Water course or lake Land UNKNOWN SCHOONER TRANSPORT: 20 L BUNKER FUEL TO GROUND. CLEANING. E.P.S.			

Map Key	Number of Records	Direction/ Distance (m)	Elev/Diff (m)	Site	DB
---------	-------------------	-------------------------	---------------	------	----

Call Report Locatn Geodata:

131	3 of 71	WNW/297.9	58.9 / -21.14	PUBLIC WORKS CANADA 1 FLEET ST GOVERNMENT BUILDING OR PROPERTY OTTAWA CITY ON	SPL
Ref No:	224069			Municipality No:	20107
Year:				Nature of Damage:	
Incident Dt:	4/16/2002			Discharger Report:	
Dt MOE Arvl on Scn:				Material Group:	
MOE Reported Dt:	4/16/2002			Impact to Health:	
Dt Document Closed:				Agency Involved:	
Site No:					
MOE Response:					
Site County/District:					
Site Geo Ref Meth:					
Site District Office:					
Nearest Watercourse:					
Site Name:					
Site Address:					
Site Region:					
Site Municipality:		OTTAWA CITY			
Site Lot:					
Site Conc:					
Site Geo Ref Accu:					
Site Map Datum:					
Northing:					
Easting:					
Incident Cause:		VALVE/FITTING LEAK OR FAILURE			
Incident Preceding Spill:					
Environment Impact:		CONFIRMED			
Health Env Consequence:					
Nature of Impact:		Air Pollution			
Contaminant Qty:					
System Facility Address:					
Client Name:					
Client Type:					
Source Type:					
Contaminant Code:					
Contaminant Name:					
Contaminant Limit 1:					
Contam Limit Freq 1:					
Contaminant UN No 1:					
Receiving Medium:		AIR			
Incident Reason:		CARELESS APPLICATION			
Incident Summary:		PUBLIC WORKS:UNKOWN AMT OF FREON TO ATM.			
Activity Preceding Spill:					
Property 2nd Watershed:					
Property Tertiary Watershed:					
Sector Type:					
SAC Action Class:					
Call Report Locatn Geodata:					

131	4 of 71	WNW/297.9	58.9 / -21.14	*Cliff Central Heating and Cooling Plant 1 Fleet Street, Ottawa CITY OF OTTAWA ON	PTTW
EBR Registry No:	IA01E0365			Decision Posted:	
Ministry Ref No:	ER-12358			Exception Posted:	
Notice Type:	Instrument Decision			Section:	
Notice Stage:				Act 1:	

Map Key	Number of Records	Direction/ Distance (m)	Elev/Diff (m)	Site	DB
Notice Date:		February 20, 2002		Act 2:	
Proposal Date:		March 15, 2001		Site Location Map:	
Year:		2001			
Instrument Type:		(OWRA s. 34) - Permit to Take Water			
Off Instrument Name:					
Posted By:					
Company Name:		*Cliff Central Heating and Cooling Plant			
Site Address:					
Location Other:					
Proponent Name:					
Proponent Address:		1 Fleet Street, Ottawa Ontario, K1A 0M3			
Comment Period:					
URL:					
Site Location Details:					
1 Fleet Street, Ottawa CITY OF OTTAWA					

131	5 of 71	WNW/297.9	58.9 / -21.14	PUBLIC WORKS AND GOVERNMENT SERVICES CAN CLIFF HEATING AND COOLING PLANT 1 FLEET STREET OTTAWA ON	GEN
Generator No:		ON0144717			
SIC Code:		8159			
SIC Description:		OTHER GEN. ADMIN.			
Approval Years:		92,93,94,95,96,97			
PO Box No:					
Country:					
Status:					
Co Admin:					
Choice of Contact:					
Phone No Admin:					
Contaminated Facility:					
MHSW Facility:					
<u>Detail(s)</u>					
Waste Class:		212			
Waste Class Name:		ALIPHATIC SOLVENTS			
Waste Class:		112			
Waste Class Name:		ACID WASTE - HEAVY METALS			
Waste Class:		146			
Waste Class Name:		OTHER SPECIFIED INORGANICS			
Waste Class:		148			
Waste Class Name:		INORGANIC LABORATORY CHEMICALS			
Waste Class:		213			
Waste Class Name:		PETROLEUM DISTILLATES			
Waste Class:		222			
Waste Class Name:		HEAVY FUELS			
Waste Class:		241			
Waste Class Name:		HALOGENATED SOLVENTS			
Waste Class:		252			
Waste Class Name:		WASTE OILS & LUBRICANTS			

Map Key	Number of Records	Direction/ Distance (m)	Elev/Diff (m)	Site	DB
131	6 of 71	WNW/297.9	58.9 / -21.14	PUBLIC WORKS CANADA CLIFF HEATING AND COOLING PLANT 1 FLEET STREET OTTAWA ON	GEN

Generator No: ON0144717
SIC Code: 8159
SIC Description: OTHER GEN. ADMIN.
Approval Years: 98,99,00,01,02,03,04,05,06,07,08
PO Box No:
Country:
Status:
Co Admin:
Choice of Contact:
Phone No Admin:
Contaminated Facility:
MHSW Facility:

Detail(s)

Waste Class: 231
Waste Class Name: LATEX WASTES

Waste Class: 121
Waste Class Name: ALKALINE WASTES - HEAVY METALS

Waste Class: 122
Waste Class Name: ALKALINE WASTES - OTHER METALS

Waste Class: 145
Waste Class Name: PAINT/PIGMENT/COATING RESIDUES

Waste Class: 221
Waste Class Name: LIGHT FUELS

Waste Class: 243
Waste Class Name: PCB'S

Waste Class: 112
Waste Class Name: ACID WASTE - HEAVY METALS

Waste Class: 146
Waste Class Name: OTHER SPECIFIED INORGANICS

Waste Class: 148
Waste Class Name: INORGANIC LABORATORY CHEMICALS

Waste Class: 212
Waste Class Name: ALIPHATIC SOLVENTS

Waste Class: 213
Waste Class Name: PETROLEUM DISTILLATES

Waste Class: 222
Waste Class Name: HEAVY FUELS

Waste Class: 241
Waste Class Name: HALOGENATED SOLVENTS

Waste Class: 251
Waste Class Name: OIL SKIMMINGS & SLUDGES

Waste Class: 252

Map Key	Number of Records	Direction/ Distance (m)	Elev/Diff (m)	Site	DB
Waste Class Name:		WASTE OILS & LUBRICANTS			
131	7 of 71	WNW/297.9	58.9 / -21.14	PUBLIC WORKS CANADA CENTRAL HEATING PLANT 1 FLEET & WELLINGTON OTTAWA ON	FSTH
License Issue Date:	4/18/1994				
Tank Status:	Licensed				
Tank Status As Of:	August 2007				
Operation Type:	Private Fuel Outlet				
Facility Type:	Gasoline Station - Self Serve				
--Details--					
Status:	Active				
Year of Installation:	1977				
Corrosion Protection:					
Capacity:	13638				
Tank Fuel Type:	Liquid Fuel Single Wall UST - Diesel				
131	8 of 71	WNW/297.9	58.9 / -21.14	Public Works and Government Services Canada<UNOFFICIAL> 1 Fleet St. Ottawa ON	SPL
Ref No:	0522-5S5RPG		Municipality No:		
Year:			Nature of Damage:		
Incident Dt:	10/8/2003		Discharger Report:	Gases/Particulate	
Dt MOE Arvl on Scn:	10/8/2003		Material Group:		
MOE Reported Dt:	10/8/2003		Impact to Health:		
Dt Document Closed:			Agency Involved:		
Site No:					
MOE Response:					
Site County/District:					
Site Geo Ref Meth:					
Site District Office:	Ottawa				
Nearest Watercourse:					
Site Name:	CLIFF HEATING AND COOLING PLANT<UNOFFICIAL>				
Site Address:					
Site Region:	Eastern				
Site Municipality:	Ottawa				
Site Lot:					
Site Conc:					
Site Geo Ref Accu:					
Site Map Datum:					
Northing:					
Easting:					
Incident Cause:	Unknown				
Incident Preceding Spill:					
Environment Impact:	Not Anticipated				
Health Env Consequence:					
Nature of Impact:	Air Pollution				
Contaminant Qty:					
System Facility Address:					
Client Name:	Public Works and Government Services Canada<UNOFFICIAL>				
Client Type:					
Source Type:					
Contaminant Code:	38				
Contaminant Name:	FREON (CFC)				
Contaminant Limit 1:					
Contam Limit Freq 1:					
Contaminant UN No 1:					

Map Key	Number of Records	Direction/ Distance (m)	Elev/Diff (m)	Site	DB
<p>Receiving Medium: Air Incident Reason: Unknown - Reason not determined Incident Summary: Cliff Heating&Cooling: Freon Leak Activity Preceding Spill: Property 2nd Watershed: Property Tertiary Watershed: Sector Type: SAC Action Class: Spill to Air Call Report Locatn Geodata:</p>					
<u>131</u>	9 of 71	WNW/297.9	58.9 / -21.14	Public Works and Government Services Canada 1 Fleet Street Ottawa ON	SPL
<p>Ref No: 8845-5N9QG8 Municipality No: Year: Nature of Damage: Incident Dt: 6/5/2003 Discharger Report: Dt MOE Arvl on Scnr: Material Group: Gases/Particulate MOE Reported Dt: 6/6/2003 Impact to Health: Dt Document Closed: Agency Involved: Site No: MOE Response: Site County/District: Site Geo Ref Meth: Site District Office: Ottawa Nearest Watercourse: Site Name: CLIFF HEATING AND COOLING PLANT<UNOFFICIAL> Site Address: Site Region: Eastern Site Municipality: Ottawa Site Lot: Site Conc: Site Geo Ref Accu: Site Map Datum: Northing: Easting: Incident Cause: Discharge or Emission to Air Incident Preceding Spill: Environment Impact: Possible Health Env Consequence: Nature of Impact: Air Pollution Contaminant Qty: 100 kg System Facility Address: Client Name: Public Works and Government Services Canada Client Type: Source Type: Contaminant Code: 38 Contaminant Name: FREON R-22 (CFC) Contaminant Limit 1: Contam Limit Freq 1: Contaminant UN No 1: Receiving Medium: Air Incident Reason: Equipment Failure Incident Summary: Ottawa: spill >100kg Freon-22 Activity Preceding Spill: Property 2nd Watershed: Property Tertiary Watershed: Sector Type: Other Plant SAC Action Class: Spill to Air Call Report Locatn Geodata:</p>					

Map Key	Number of Records	Direction/ Distance (m)	Elev/Diff (m)	Site	DB
131	10 of 71	WNW/297.9	58.9 / -21.14	Public Works and Government Services Canada 1 FLEET ST <UNOFFICIAL> Ottawa ON	SPL
Ref No:	1387-5YJQTD			Municipality No:	
Year:				Nature of Damage:	
Incident Dt:	4/30/2004			Discharger Report:	
Dt MOE Arvl on Scn:				Material Group:	Gases/Particulate
MOE Reported Dt:	4/30/2004			Impact to Health:	
Dt Document Closed:				Agency Involved:	
Site No:					
MOE Response:					
Site County/District:					
Site Geo Ref Meth:					
Site District Office:	Ottawa				
Nearest Watercourse:					
Site Name:	1 FLEET ST <UNOFFICIAL>				
Site Address:					
Site Region:	Eastern				
Site Municipality:	Ottawa				
Site Lot:					
Site Conc:					
Site Geo Ref Accu:					
Site Map Datum:					
Northing:					
Easting:					
Incident Cause:	Valve / Fitting Leak Or Failure				
Incident Preceding Spill:					
Environment Impact:	Confirmed				
Health Env Consequence:					
Nature of Impact:	Air Pollution				
Contaminant Qty:	other - see incident description				
System Facility Address:					
Client Name:	Public Works and Government Services Canada				
Client Type:					
Source Type:					
Contaminant Code:	38				
Contaminant Name:	FREON R-22 (CFC)				
Contaminant Limit 1:					
Contam Limit Freq 1:					
Contaminant UN No 1:					
Receiving Medium:	Air				
Incident Reason:	Unknown - Reason not determined				
Incident Summary:	City of Ottawa - Freon R-22 Release				
Activity Preceding Spill:					
Property 2nd Watershed:					
Property Tertiary Watershed:					
Sector Type:					
SAC Action Class:	Spill to Air				
Call Report Locatn Geodata:					

131	11 of 71	WNW/297.9	58.9 / -21.14	Drain-All Ltd. 1 Fleet Street Ottawa ON	SPL
Ref No:	1885-66UM6V			Municipality No:	
Year:				Nature of Damage:	
Incident Dt:	11/18/2004			Discharger Report:	
Dt MOE Arvl on Scn:				Material Group:	Oil
MOE Reported Dt:	11/18/2004			Impact to Health:	
Dt Document Closed:				Agency Involved:	
Site No:					
MOE Response:					
Site County/District:					

Map Key	Number of Records	Direction/ Distance (m)	Elev/Diff (m)	Site	DB
Site Geo Ref Meth: Site District Office: Ottawa Nearest Watercourse: Site Name: 1 FLEET STREET<UNOFFICIAL> Site Address: Site Region: Eastern Site Municipality: Ottawa Site Lot: Site Conc: Site Geo Ref Accu: Site Map Datum: Northing: Easting: Incident Cause: Pipe Or Hose Leak Incident Preceding Spill: Environment Impact: Not Anticipated Health Env Consequence: Nature of Impact: Contaminant Qty: 500 L System Facility Address: Client Name: Drain-All Ltd. Client Type: Source Type: Contaminant Code: 14 Contaminant Name: BUNKER FUEL OIL (NO. 4, 5 OR 6) Contaminant Limit 1: Contam Limit Freq 1: Contaminant UN No 1: Receiving Medium: Land Incident Reason: Equipment Failure Incident Summary: Drain All, 500 L Bunker Oil, clog Activity Preceding Spill: Property 2nd Watershed: Property Tertiary Watershed: Sector Type: SAC Action Class: Spills Call Report Locatn Geodata:					

[131](#)

12 of 71

WNW/297.9

58.9 / -21.14

 Public Works and Government Services Canada
 1 FLEET ST.<UNOFFICIAL>
 Ottawa ON

SPL

Ref No: 2612-62VQBB**Year:****Incident Dt:** 7/14/2004**Dt MOE Arvl on Scn:****MOE Reported Dt:** 7/14/2004**Dt Document Closed:****Site No:****MOE Response:****Site County/District:****Site Geo Ref Meth:****Site District Office:** Ottawa**Nearest Watercourse:****Site Name:** 1 FLEET ST.<UNOFFICIAL>**Site Address:****Site Region:** Eastern**Site Municipality:** Ottawa**Site Lot:****Site Conc:****Site Geo Ref Accu:****Site Map Datum:****Northing:****Easting:****Municipality No:****Nature of Damage:****Discharger Report:****Material Group:** Gases/Particulate**Impact to Health:****Agency Involved:**

Map Key	Number of Records	Direction/ Distance (m)	Elev/Diff (m)	Site	DB
Incident Cause:		Discharge or Emission to Air			
Incident Preceding Spill:		Possible			
Environment Impact:		Possible			
Health Env Consequence:		Air Pollution			
Nature of Impact:		other - see incident description			
Contaminant Qty:					
System Facility Address:		Public Works and Government Services Canada			
Client Name:		Public Works and Government Services Canada			
Client Type:					
Source Type:					
Contaminant Code:		38			
Contaminant Name:		FREON R-22 (CFC)			
Contaminant Limit 1:					
Contam Limit Freq 1:					
Contaminant UN No 1:					
Receiving Medium:		Air			
Incident Reason:		Equipment Failure			
Incident Summary:		Pub Works & GSC,ukn amt freon R 22 to ATM			
Activity Preceding Spill:					
Property 2nd Watershed:					
Property Tertiary Watershed:					
Sector Type:		Other			
SAC Action Class:		Federal Site Spill; Spill to Air			
Call Report Locatn Geodata:					

[131](#) 13 of 71 **WNW/297.9** **58.9 / -21.14** **Public Works and Government Services Canada** **SPL**
1 Fleet Street
Ottawa ON

Ref No:	7133-5YQQK2	Municipality No:	
Year:		Nature of Damage:	
Incident Dt:	5/6/2004	Discharger Report:	
Dt MOE Arvl on Scrn:		Material Group:	Gases/Particulate
MOE Reported Dt:	5/6/2004	Impact to Health:	
Dt Document Closed:		Agency Involved:	
Site No:			
MOE Response:			
Site County/District:			
Site Geo Ref Meth:			
Site District Office:	Ottawa		
Nearest Watercourse:			
Site Name:	CENTRAL HEATING AND COOLING PLANT<UNOFFICIAL>		
Site Address:			
Site Region:	Eastern		
Site Municipality:	Ottawa		
Site Lot:			
Site Conc:			
Site Geo Ref Accu:			
Site Map Datum:			
Northing:			
Easting:			
Incident Cause:	Valve / Fitting Leak Or Failure		
Incident Preceding Spill:	Possible		
Environment Impact:	Possible		
Health Env Consequence:	Air Pollution		
Nature of Impact:			
Contaminant Qty:			
System Facility Address:			
Client Name:	Public Works and Government Services Canada		
Client Type:			
Source Type:			
Contaminant Code:	38		
Contaminant Name:	FREON R-22 (CFC)		
Contaminant Limit 1:			

Map Key	Number of Records	Direction/ Distance (m)	Elev/Diff (m)	Site	DB
Contam Limit Freq 1: Contaminant UN No 1: Receiving Medium: Air Incident Reason: Material Failure - Poor design or substandard materials Incident Summary: City of Ottawa: Est. >100kg R22 to atmosphere Activity Preceding Spill: Property 2nd Watershed: Property Tertiary Watershed: Sector Type: Other Plant SAC Action Class: Spill to Air Call Report Locatn Geodata:					

131	14 of 71	WNW/297.9	58.9 / -21.14	Public Works and Government Services Canada 1 Fleet St Ottawa ON	SPL
Ref No: 7627-5ZEMSF Year: Incident Dt: 5/28/2004 Dt MOE Arvl on Scn: MOE Reported Dt: 5/28/2004 Dt Document Closed: Site No: MOE Response: Site County/District: Site Geo Ref Meth: Site District Office: Ottawa Nearest Watercourse: Site Name: PUBLIC WORKS AND GOVERNMENT SERVICES CANADA<UNOFFICIAL> Site Address: Site Region: Eastern Site Municipality: Ottawa Site Lot: Site Conc: Site Geo Ref Accu: Site Map Datum: Northing: Easting: Incident Cause: Pipe Or Hose Leak Incident Preceding Spill: Environment Impact: Possible Health Env Consequence: Nature of Impact: Air Pollution Contaminant Qty: System Facility Address: Client Name: Public Works and Government Services Canada Client Type: Source Type: Contaminant Code: Contaminant Name: REFRIGERANT GAS R22 Contaminant Limit 1: Contam Limit Freq 1: Contaminant UN No 1: Receiving Medium: Air Incident Reason: Unknown - Reason not determined Incident Summary: PW Gov Srvcs- >100 kg R-22 to air. Activity Preceding Spill: Property 2nd Watershed: Property Tertiary Watershed: Sector Type: SAC Action Class: Spill to Air Call Report Locatn Geodata:					

Map Key	Number of Records	Direction/Distance (m)	Elev/Diff (m)	Site	DB
131	15 of 71	WNW/297.9	58.9 / -21.14	Public Works and Government Services Canada 1 Fleet St. Ottawa ON	SPL
Ref No:	8731-5XKNLW			Municipality No:	
Year:				Nature of Damage:	
Incident Dt:	3/29/2004			Discharger Report:	Gases/Particulate
Dt MOE Arvl on Scn:				Material Group:	
MOE Reported Dt:	3/30/2004			Impact to Health:	
Dt Document Closed:				Agency Involved:	
Site No:					
MOE Response:					
Site County/District:					
Site Geo Ref Meth:					
Site District Office:	Ottawa				
Nearest Watercourse:					
Site Name:	CLIFF CENTRAL HEATING AND COOLING PLANT<UNOFFICIAL>				
Site Address:					
Site Region:	Eastern				
Site Municipality:	Ottawa				
Site Lot:					
Site Conc:					
Site Geo Ref Accu:					
Site Map Datum:					
Northing:					
Easting:					
Incident Cause:	Discharge or Emission to Air				
Incident Preceding Spill:					
Environment Impact:	Not Anticipated				
Health Env Consequence:					
Nature of Impact:	Air Pollution				
Contaminant Qty:	100 kg				
System Facility Address:					
Client Name:	Public Works and Government Services Canada				
Client Type:					
Source Type:					
Contaminant Code:	38				
Contaminant Name:	FREON (CFC)				
Contaminant Limit 1:					
Contam Limit Freq 1:					
Contaminant UN No 1:					
Receiving Medium:	Air				
Incident Reason:	Equipment Failure				
Incident Summary:	Ottawa-Spill of >100 Kg Freon from fed facility.				
Activity Preceding Spill:					
Property 2nd Watershed:					
Property Tertiary Watershed:					
Sector Type:	Other Plant				
SAC Action Class:	Spill to Air				
Call Report Locatn Geodata:					

131	16 of 71	WNW/297.9	58.9 / -21.14	1 Fleet Street Ottawa ON	SPL
Ref No:	1075-6FBNYS			Municipality No:	
Year:				Nature of Damage:	
Incident Dt:				Discharger Report:	0
Dt MOE Arvl on Scn:				Material Group:	Gases/Particulate
MOE Reported Dt:	8/16/2005			Impact to Health:	
Dt Document Closed:				Agency Involved:	
Site No:					
MOE Response:					
Site County/District:					

Map Key	Number of Records	Direction/ Distance (m)	Elev/Diff (m)	Site	DB
Site Geo Ref Meth: Site District Office: Ottawa Nearest Watercourse: Site Name: Public Works Canada - Cliff Central Heating and Cooling Plant<UNOFFICIAL> Site Address: Site Region: Site Municipality: Ottawa Site Lot: Site Conc: Site Geo Ref Accu: Site Map Datum: Northing: Easting: Incident Cause: Incident Preceding Spill: Environment Impact: Not Anticipated Health Env Consequence: Nature of Impact: Air Pollution Contaminant Qty: System Facility Address: Client Name: Client Type: Source Type: Contaminant Code: Contaminant Name: FREON R-22 (CFC) Contaminant Limit 1: Contam Limit Freq 1: Contaminant UN No 1: Receiving Medium: Air Incident Reason: Incident Summary: Public Works Canada: 690 Kg R22 to recharge chiller Activity Preceding Spill: Property 2nd Watershed: Property Tertiary Watershed: Sector Type: Heat/Power Plant SAC Action Class: Spills to Air - gases and vapours Call Report Locatn Geodata:					

131	17 of 71	WNW/297.9	58.9 / -21.14	Public Works and Government Services Canada 1 Fleet Street<UNOFFICIAL> Ottawa ON	SPL
---------------------	----------	-----------	---------------	--	-----

Ref No:	1103-6EBPV7	Municipality No:	
Year:		Nature of Damage:	
Incident Dt:	7/15/2005	Discharger Report:	0
Dt MOE Arvl on Scn:		Material Group:	Gases/Particulate
MOE Reported Dt:	7/15/2005	Impact to Health:	
Dt Document Closed:		Agency Involved:	
Site No:			
MOE Response:			
Site County/District:			
Site Geo Ref Meth:			
Site District Office:	Ottawa		
Nearest Watercourse:			
Site Name:	1 Fleet Street<UNOFFICIAL>		
Site Address:			
Site Region:			
Site Municipality:	Ottawa		
Site Lot:			
Site Conc:			
Site Geo Ref Accu:			
Site Map Datum:			
Northing:			
Easting:			

Map Key	Number of Records	Direction/ Distance (m)	Elev/Diff (m)	Site	DB
Incident Cause:		Cooling System Leak			
Incident Preceding Spill:		Possible			
Environment Impact:		Possible			
Health Env Consequence:		Air Pollution			
Nature of Impact:		Air Pollution			
Contaminant Qty:					
System Facility Address:		Public Works and Government Services Canada			
Client Name:		Public Works and Government Services Canada			
Client Type:					
Source Type:					
Contaminant Code:		FREON R-22 (CFC)			
Contaminant Name:		FREON R-22 (CFC)			
Contaminant Limit 1:					
Contam Limit Freq 1:					
Contaminant UN No 1:					
Receiving Medium:		Air			
Incident Reason:		Unknown - Reason not determined			
Incident Summary:		EPS: >100 kg R22 Freon to air			
Activity Preceding Spill:					
Property 2nd Watershed:					
Property Tertiary Watershed:					
Sector Type:		Other			
SAC Action Class:		Spills to Air - gases and vapours			
Call Report Locatn Geodata:					

[131](#) 18 of 71 **WNW/297.9** **58.9 / -21.14** **denied s. 21(1)
1 Fleet St. Ottawa
Ottawa ON** **SPL**

Ref No:	3620-6GQQU5	Municipality No:	
Year:		Nature of Damage:	
Incident Dt:	9/30/2005	Discharger Report:	0
Dt MOE Arvl on Scrn:		Material Group:	Gases/Particulate
MOE Reported Dt:	9/30/2005	Impact to Health:	
Dt Document Closed:		Agency Involved:	
Site No:			
MOE Response:			
Site County/District:			
Site Geo Ref Meth:			
Site District Office:	Ottawa		
Nearest Watercourse:			
Site Name:	Public Works Canada<UNOFFICIAL>		
Site Address:			
Site Region:			
Site Municipality:	Ottawa		
Site Lot:			
Site Conc:			
Site Geo Ref Accu:			
Site Map Datum:			
Northing:			
Easting:			
Incident Cause:	Discharge or Emission to Air		
Incident Preceding Spill:			
Environment Impact:	Confirmed		
Health Env Consequence:			
Nature of Impact:	Air Pollution		
Contaminant Qty:			
System Facility Address:			
Client Name:	denied s. 21(1)		
Client Type:			
Source Type:			
Contaminant Code:			
Contaminant Name:	FREON R-22 (CFC)		
Contaminant Limit 1:			

Map Key	Number of Records	Direction/ Distance (m)	Elev/Diff (m)	Site	DB
Contam Limit Freq 1: Contaminant UN No 1: Receiving Medium: Air Incident Reason: Gasket/Joint Failure - Any point of connection (Except Weld/Seam) Incident Summary: Release of Freon R-22 into atmosphere Activity Preceding Spill: Property 2nd Watershed: Property Tertiary Watershed: Sector Type: Other Plant SAC Action Class: Spills to Air - gases and vapours Call Report Locatn Geodata:					

131	19 of 71	WNW/297.9	58.9 / -21.14	Public Works and Government Services Canada 1 Fleet Street Ottawa ON	SPL
Ref No: 4431-6JUHMY Year: Incident Dt: 12/7/2005 Dt MOE Arvl on Scn: MOE Reported Dt: 12/7/2005 Dt Document Closed: Site No: MOE Response: Site County/District: Site Geo Ref Meth: Site District Office: Ottawa Nearest Watercourse: Site Name: Public Works and Government Services Canada (PWGSC)<UNOFFICIAL> Site Address: Site Region: Site Municipality: Ottawa Site Lot: Site Conc: Site Geo Ref Accu: Site Map Datum: Northing: Easting: Incident Cause: Cooling System Leak Incident Preceding Spill: Environment Impact: Possible Health Env Consequence: Nature of Impact: Air Pollution Contaminant Qty: System Facility Address: Client Name: Public Works and Government Services Canada Client Type: Source Type: Contaminant Code: Contaminant Name: Refrigerant Gas 22 Contaminant Limit 1: Contam Limit Freq 1: Contaminant UN No 1: Receiving Medium: Air Incident Reason: Equipment Failure - Malfunction of system components Incident Summary: PWGSC: release of R22 Activity Preceding Spill: Property 2nd Watershed: Property Tertiary Watershed: Sector Type: Other SAC Action Class: Air Spills - Gases and Vapours Call Report Locatn Geodata:					

Map Key	Number of Records	Direction/ Distance (m)	Elev/Diff (m)	Site	DB
131	20 of 71	WNW/297.9	58.9 / -21.14	Public Works and Government Services Canada 1 Fleet Street Ottawa ON	SPL
Ref No:	4608-6HJL76			Municipality No:	
Year:				Nature of Damage:	
Incident Dt:	10/26/2005			Discharger Report:	0
Dt MOE Arvl on Scn:				Material Group:	Gases/Particulate
MOE Reported Dt:	10/26/2005			Impact to Health:	
Dt Document Closed:				Agency Involved:	
Site No:					
MOE Response:					
Site County/District:					
Site Geo Ref Meth:					
Site District Office:	Ottawa				
Nearest Watercourse:					
Site Name:	Public Works, Government Services Canada<UNOFFICIAL>				
Site Address:					
Site Region:					
Site Municipality:	Ottawa				
Site Lot:					
Site Conc:					
Site Geo Ref Accu:					
Site Map Datum:					
Northing:					
Easting:					
Incident Cause:	Discharge or Emission to Air				
Incident Preceding Spill:	Possible				
Environment Impact:					
Health Env Consequence:					
Nature of Impact:	Air Pollution				
Contaminant Qty:					
System Facility Address:					
Client Name:	Public Works and Government Services Canada				
Client Type:					
Source Type:					
Contaminant Code:					
Contaminant Name:	REFRIGERANT GAS R22				
Contaminant Limit 1:					
Contam Limit Freq 1:					
Contaminant UN No 1:					
Receiving Medium:	Air				
Incident Reason:	Gasket/Joint Failure - Any point of connection (Except Weld/Seam)				
Incident Summary:	PWGSC: release of R22				
Activity Preceding Spill:					
Property 2nd Watershed:					
Property Tertiary Watershed:					
Sector Type:					
SAC Action Class:	Air Spills - Gases and Vapours				
Call Report Locatn Geodata:					

131	21 of 71	WNW/297.9	58.9 / -21.14	Cliff Central Heating and Cooling Plant<UNOFFICIAL> 1 Fleet St Ottawa ON	SPL
Ref No:	7788-6SSQ2F			Municipality No:	
Year:				Nature of Damage:	
Incident Dt:	8/18/2006			Discharger Report:	
Dt MOE Arvl on Scn:				Material Group:	
MOE Reported Dt:	8/18/2006			Impact to Health:	
Dt Document Closed:				Agency Involved:	
Site No:					

Map Key	Number of Records	Direction/ Distance (m)	Elev/Diff (m)	Site	DB
MOE Response:					
Site County/District:					
Site Geo Ref Meth:					
Site District Office: Ottawa					
Nearest Watercourse:					
Site Name: Cliff Central Heating and Cooling Plant<UNOFFICIAL>					
Site Address: 1 Fleet St					
Site Region:					
Site Municipality: Ottawa					
Site Lot:					
Site Conc:					
Site Geo Ref Accu:					
Site Map Datum:					
Northing:					
Easting:					
Incident Cause:					
Incident Preceding Spill:					
Environment Impact: Possible					
Health Env Consequence:					
Nature of Impact:					
Contaminant Qty: 4000 lb					
System Facility Address:					
Client Name:					
Client Type:					
Source Type: Other					
Contaminant Code: 38					
Contaminant Name: REFRIGERANT GAS R22					
Contaminant Limit 1:					
Contam Limit Freq 1:					
Contaminant UN No 1:					
Receiving Medium:					
Incident Reason: Equipment Failure					
Incident Summary: Cliff Central Heating & Cooling: 4000 lb R22 to ATM					
Activity Preceding Spill:					
Property 2nd Watershed:					
Property Tertiary Watershed:					
Sector Type:					
SAC Action Class:					
Call Report Locatn Geodata:					

131	22 of 71	WNW/297.9	58.9 / -21.14	Her Majesty the Queen as Rep. by Minister of Public Works & Government Services 1 Fleet St Ottawa ON	SPL
---------------------	----------	-----------	---------------	---	-----

Ref No:	6330-79967T	Municipality No:	
Year:		Nature of Damage:	
Incident Dt:		Discharger Report:	
Dt MOE Arvl on Scn:		Material Group:	Oil
MOE Reported Dt:	11/23/2007	Impact to Health:	
Dt Document Closed:	11/27/2007	Agency Involved:	
Site No:			
MOE Response:	Referral to others		
Site County/District:			
Site Geo Ref Meth:			
Site District Office:			
Nearest Watercourse:			
Site Name:	Public Works Gov't Services of Canada<UNOFFICIAL>		
Site Address:			
Site Region:			
Site Municipality:	Ottawa		
Site Lot:			
Site Conc:			
Site Geo Ref Accu:			

Map Key	Number of Records	Direction/ Distance (m)	Elev/Diff (m)	Site	DB
Site Map Datum: Northing: Easting: Incident Cause: Other Discharges Incident Preceding Spill: Environment Impact: Not Anticipated Health Env Consequence: Nature of Impact: Other Impact(s) Contaminant Qty: 1000 L System Facility Address: Client Name: Her Majesty the Queen in Right of Canada as Represented by the Minister of Public Works and Government Services Canada Client Type: Source Type: Contaminant Code: 14 Contaminant Name: BUNKER FUEL OIL (NO. 4, 5 OR 6) Contaminant Limit 1: Contam Limit Freq 1: Contaminant UN No 1: Receiving Medium: Land Incident Reason: Negligence (Apparent) - Caused by lack of diligence Incident Summary: Schooner Transport: 1000 L bunker C fuel oil to pvmt, contd Activity Preceding Spill: Property 2nd Watershed: Property Tertiary Watershed: Sector Type: Tank Truck SAC Action Class: Call Report Locatn Geodata:					

131	23 of 71	WNW/297.9	58.9 / -21.14	Her Majesty the Queen as Rep. by Minister of Public Works & Government Services 1 Fleet St Ottawa ON	SPL
---------------------	----------	-----------	---------------	--	-----

Ref No:	3846-72YKTS	Municipality No:	
Year:		Nature of Damage:	
Incident Dt:		Discharger Report:	
Dt MOE Arvl on Scn:		Material Group:	Gases/Particulate
MOE Reported Dt:	5/7/2007	Impact to Health:	
Dt Document Closed:	5/26/2007	Agency Involved:	
Site No:			
MOE Response:	Referral to others		
Site County/District:			
Site Geo Ref Meth:			
Site District Office:			
Nearest Watercourse:			
Site Name:	Public Works Canada<UNOFFICIAL>		
Site Address:			
Site Region:			
Site Municipality:	Ottawa		
Site Lot:			
Site Conc:			
Site Geo Ref Accu:			
Site Map Datum:			
Northing:			
Easting:			
Incident Cause:	Pipe Or Hose Leak		
Incident Preceding Spill:			
Environment Impact:	Not Anticipated		
Health Env Consequence:			
Nature of Impact:	Air Pollution		
Contaminant Qty:	0 other - see incident description		
System Facility Address:			
Client Name:	Her Majesty the Queen in Right of Canada as Represented by the Minister of Public Works and Government		

Map Key	Number of Records	Direction/ Distance (m)	Elev/Diff (m)	Site	DB
				Services Canada	
Client Type: Source Type: Contaminant Code: 38 Contaminant Name: REFRIGERANT GAS, N.O.S. Contaminant Limit 1: Contam Limit Freq 1: Contaminant UN No 1: Receiving Medium: Air Incident Reason: Other - Reason not otherwise defined Incident Summary: Public Works Canada: >100 kg R22 leak to atm. Activity Preceding Spill: Property 2nd Watershed: Property Tertiary Watershed: Sector Type: Other SAC Action Class: Call Report Locatn Geodata:					

131	24 of 71	WNW/297.9	58.9 / -21.14	1 Fleet St Ottawa ON	SPL
Ref No: 2827-7DREQ8 Year: Incident Dt: Dt MOE Arvl on Scn: MOE Reported Dt: 4/16/2008 Dt Document Closed: 5/24/2008 Site No: MOE Response: No Field Response Site County/District: Site Geo Ref Meth: Site District Office: Ottawa Nearest Watercourse: Site Name: Public Works Government Services Canada <UNOFFICIAL> Site Address: Site Region: Site Municipality: Ottawa Site Lot: Site Conc: Site Geo Ref Accu: Site Map Datum: Northing: Easting: Incident Cause: Cooling System Leak Incident Preceding Spill: Environment Impact: Not Anticipated Health Env Consequence: Nature of Impact: Contaminant Qty: System Facility Address: Client Name: Client Type: Source Type: Contaminant Code: n/a Contaminant Name: REFRIGERANT GAS R12 Contaminant Limit 1: Contam Limit Freq 1: Contaminant UN No 1: Receiving Medium: Incident Reason: Gasket/Joint Failure - Any point of connection (Except Weld/Seam) Incident Summary: Ottawa, Refrigerant 10-100kg to Air, stoped Activity Preceding Spill: Property 2nd Watershed: Property Tertiary Watershed:					

Map Key	Number of Records	Direction/ Distance (m)	Elev/Diff (m)	Site	DB
Sector Type:		Other			
SAC Action Class:		Air Spills - Gases and Vapours			
Call Report Locatn Geodata:					
131	25 of 71	WNW/297.9	58.9 / -21.14	Public Works and Government Services Canada 1 Fleet Dr. Ottawa ON	SPL
Ref No:	7056-7HYJW6			Municipality No:	
Year:				Nature of Damage:	
Incident Dt:				Discharger Report:	
Dt MOE Arvl on Scn:				Material Group:	
MOE Reported Dt:	8/29/2008			Impact to Health:	
Dt Document Closed:	12/4/2008			Agency Involved:	
Site No:					
MOE Response:	Referral to others				
Site County/District:					
Site Geo Ref Meth:					
Site District Office:	Ottawa				
Nearest Watercourse:					
Site Name:	Cliff Central Heating & Cooling<UNOFFICIAL>				
Site Address:					
Site Region:					
Site Municipality:	Ottawa				
Site Lot:					
Site Conc:					
Site Geo Ref Accu:					
Site Map Datum:					
Northing:					
Eastings:					
Incident Cause:	Pipe Or Hose Leak				
Incident Preceding Spill:					
Environment Impact:	Not Anticipated				
Health Env Consequence:					
Nature of Impact:					
Contaminant Qty:	100 kg				
System Facility Address:					
Client Name:	Public Works and Government Services Canada				
Client Type:					
Source Type:					
Contaminant Code:	38				
Contaminant Name:	REFRIGERANT GAS, N.O.S.				
Contaminant Limit 1:					
Contam Limit Freq 1:					
Contaminant UN No 1:					
Receiving Medium:					
Incident Reason:	Equipment Failure				
Incident Summary:	Cliff Central H&C. refrig leak to atm. Ottawa				
Activity Preceding Spill:					
Property 2nd Watershed:					
Property Tertiary Watershed:					
Sector Type:	Other				
SAC Action Class:	Air Spills - Gases and Vapours				
Call Report Locatn Geodata:					
131	26 of 71	WNW/297.9	58.9 / -21.14	Federal Government of Canada - Public Works and Government Services Canada 1 Fleet St Ottawa ON	SPL
Ref No:	8615-7KGHN3			Municipality No:	
Year:				Nature of Damage:	

Map Key	Number of Records	Direction/ Distance (m)	Elev/Diff (m)	Site	DB
Incident Dt:				Discharger Report:	
Dt MOE Arvl on Scn:				Material Group:	
MOE Reported Dt:	10/16/2008			Impact to Health:	
Dt Document Closed:				Agency Involved:	
Site No:					
MOE Response:	No Field Response				
Site County/District:					
Site Geo Ref Meth:					
Site District Office:	Ottawa				
Nearest Watercourse:					
Site Name:	Public Works and Government Services Canada<UNOFFICIAL>				
Site Address:					
Site Region:					
Site Municipality:	Ottawa				
Site Lot:					
Site Conc:					
Site Geo Ref Accu:					
Site Map Datum:					
Northing:	5029622				
Easting:	444141				
Incident Cause:	Discharge or Emission to Air				
Incident Preceding Spill:					
Environment Impact:	Not Anticipated				
Health Env Consequence:					
Nature of Impact:					
Contaminant Qty:	928 kg				
System Facility Address:					
Client Name:	Federal Government of Canada - Public Works and Government Services Canada				
Client Type:					
Source Type:					
Contaminant Code:	38				
Contaminant Name:	REFRIGERANT GAS, N.O.S.				
Contaminant Limit 1:					
Contam Limit Freq 1:					
Contaminant UN No 1:					
Receiving Medium:					
Incident Reason:	Spill				
Incident Summary:	Federal: 928 kg Refridgerant to Air				
Activity Preceding Spill:					
Property 2nd Watershed:					
Property Tertiary Watershed:					
Sector Type:	Other				
SAC Action Class:	Environment Canada - Spills at Federal Facilities & Spills of National Interest				
Call Report Locatn Geodata:					

131	27 of 71	WNW/297.9	58.9 / -21.14	Her Majesty the Queen in Right of Canada as repres. by the 1 Fleet St Ottawa ON	SPL
---------------------	----------	-----------	---------------	--	-----

Ref No:	4418-7L4LJX	Municipality No:	
Year:		Nature of Damage:	
Incident Dt:		Discharger Report:	
Dt MOE Arvl on Scn:		Material Group:	
MOE Reported Dt:	11/5/2008	Impact to Health:	
Dt Document Closed:	12/3/2008	Agency Involved:	
Site No:			
MOE Response:	Referral to others		
Site County/District:			
Site Geo Ref Meth:			
Site District Office:	Ottawa		
Nearest Watercourse:			
Site Name:	Power Plant<UNOFFICIAL>		
Site Address:			

Map Key	Number of Records	Direction/ Distance (m)	Elev/Diff (m)	Site	DB
Site Region: Site Municipality: Ottawa Site Lot: Site Conc: Site Geo Ref Accu: Site Map Datum: Northing: Easting: Incident Cause: Unknown Incident Preceding Spill: Environment Impact: Not Anticipated Health Env Consequence: Nature of Impact: Contaminant Qty: 100 kg System Facility Address: Client Name: Her Majesty the Queen in Right of Canada as Represented by the Minister of Public Works and Government Services Canada Client Type: Source Type: Contaminant Code: 38 Contaminant Name: REFRIGERANT GAS, N.O.S. Contaminant Limit 1: Contam Limit Freq 1: Contaminant UN No 1: Receiving Medium: Incident Reason: Spill Incident Summary: Public works: 100Kg Refrigerant leak Activity Preceding Spill: Property 2nd Watershed: Property Tertiary Watershed: Sector Type: Heat/Power Plant SAC Action Class: Air Spills - Gases and Vapours Call Report Locatn Geodata:					
131	28 of 71	WNW/297.9	58.9 / -21.14	PUBLIC WORKS CANADA CENTRAL HEATING PLANT 1 FLEET & WELLINGTON OTTAWA ON	FSTH
License Issue Date: 4/18/1994 Tank Status: Licensed Tank Status As Of: December 2008 Operation Type: Private Fuel Outlet Facility Type: Gasoline Station - Self Serve --Details-- Status: Active Year of Installation: 1977 Corrosion Protection: Capacity: 13638 Tank Fuel Type: Liquid Fuel Single Wall UST - Diesel					
131	29 of 71	WNW/297.9	58.9 / -21.14	Her Majesty the Queen in Right of Canada 1 Fleet Street Cliff Street Heating Plant - Federal Building Ottawa ON	SPL
Ref No: 4336-7WYNE5 Year: Incident Dt: Dt MOE Arvl on Scn: Municipality No: Nature of Damage: Discharger Report: Material Group:					

Map Key	Number of Records	Direction/ Distance (m)	Elev/Diff (m)	Site	DB
MOE Reported Dt:	10/19/2009			Impact to Health:	
Dt Document Closed:	10/21/2009			Agency Involved:	
Site No:					
MOE Response:	Referral to others				
Site County/District:					
Site Geo Ref Meth:					
Site District Office:					
Nearest Watercourse:					
Site Name:	Cliff Street Heating Plant - Federal Building<UNOFFICIAL>				
Site Address:					
Site Region:					
Site Municipality:					
Site Lot:					
Site Conc:					
Site Geo Ref Accu:					
Site Map Datum:					
Northing:					
Easting:					
Incident Cause:					
Incident Preceding Spill:					
Environment Impact:	Not Anticipated				
Health Env Consequence:					
Nature of Impact:					
Contaminant Qty:	0 other - see incident description				
System Facility Address:					
Client Name:	Her Majesty the Queen in Right of Canada as Represented by the Minister of Public Works and Government Services Canada				
Client Type:					
Source Type:					
Contaminant Code:	n/a				
Contaminant Name:	Asbestos (total)				
Contaminant Limit 1:					
Contam Limit Freq 1:					
Contaminant UN No 1:					
Receiving Medium:					
Incident Reason:					
Incident Summary:	1 Fleet Street: asbestos water to sanitary				
Activity Preceding Spill:					
Property 2nd Watershed:					
Property Tertiary Watershed:					
Sector Type:					
SAC Action Class:	Watercourse Spills				
Call Report Locatn Geodata:					

131	30 of 71	WNW/297.9	58.9 / -21.14	Public Works and Government Services Canada 1 Fleet Street Ottawa ON	SPL
---------------------	----------	-----------	---------------	--	-----

Ref No:	1153-7NBPVC	Municipality No:	
Year:		Nature of Damage:	
Incident Dt:		Discharger Report:	
Dt MOE Arvl on Scrn:		Material Group:	
MOE Reported Dt:	1/15/2009	Impact to Health:	
Dt Document Closed:		Agency Involved:	
Site No:			
MOE Response:	Referral to others		
Site County/District:			
Site Geo Ref Meth:			
Site District Office:			
Nearest Watercourse:			
Site Name:	Federal Government<UNOFFICIAL>		
Site Address:			
Site Region:			
Site Municipality:	Ottawa		

Map Key	Number of Records	Direction/ Distance (m)	Elev/Diff (m)	Site	DB
Site Lot: Site Conc: Site Geo Ref Accu: Site Map Datum: Northing: Easting: Incident Cause: Cooling System Leak Incident Preceding Spill: Environment Impact: Not Anticipated Health Env Consequence: Nature of Impact: Contaminant Qty: 100 kg System Facility Address: Client Name: Public Works and Government Services Canada Client Type: Source Type: Contaminant Code: Contaminant Name: REFRIGERANT GAS, N.O.S. Contaminant Limit 1: Contam Limit Freq 1: Contaminant UN No 1: Receiving Medium: Incident Reason: Equipment Failure - Malfunction of system components Incident Summary: Federal Govt, Ottawa, 100 kg R-22 Activity Preceding Spill: Property 2nd Watershed: Property Tertiary Watershed: Sector Type: Other SAC Action Class: Air Spills - Gases and Vapours Call Report Locatn Geodata:					

131	31 of 71	WNW/297.9	58.9 / -21.14	Public Works and Government Services Canada 1 Fleet St Ottawa ON K1A 0S5	SPL
---------------------	----------	-----------	---------------	--	-----

Ref No:	2180-84BQNX	Municipality No:	
Year:		Nature of Damage:	
Incident Dt:		Discharger Report:	
Dt MOE Arvl on Scn:		Material Group:	
MOE Reported Dt:	4/8/2010	Impact to Health:	
Dt Document Closed:	4/20/2010	Agency Involved:	
Site No:			
MOE Response:	Referral to others		
Site County/District:			
Site Geo Ref Meth:			
Site District Office:			
Nearest Watercourse:			
Site Name:	1 Fleet Street		
Site Address:			
Site Region:			
Site Municipality:			
Site Lot:			
Site Conc:			
Site Geo Ref Accu:			
Site Map Datum:			
Northing:	5029622		
Easting:	444141		
Incident Cause:	Discharge or Emission to Air		
Incident Preceding Spill:			
Environment Impact:	Not Anticipated		
Health Env Consequence:			
Nature of Impact:			
Contaminant Qty:	100 kg		
System Facility Address:			

Map Key	Number of Records	Direction/ Distance (m)	Elev/Diff (m)	Site	DB
Client Name:		Public Works and Government Services Canada			
Client Type:					
Source Type:					
Contaminant Code:		38			
Contaminant Name:		FREON R-22 (CFC)			
Contaminant Limit 1:					
Contam Limit Freq 1:					
Contaminant UN No 1:					
Receiving Medium:					
Incident Reason:		Unknown - Reason not determined			
Incident Summary:		PWGSC: >100kg R22 release to atm.			
Activity Preceding Spill:					
Property 2nd Watershed:					
Property Tertiary Watershed:					
Sector Type:		Other			
SAC Action Class:		Air Spills - Gases and Vapours			
Call Report Locatn Geodata:					

131	32 of 71	WNW/297.9	58.9 / -21.14	Cliff Street Heating Plant<UNOFFICIAL> 1 Fleet St Ottawa ON	SPL
Ref No:		4518-899NSK		Municipality No:	
Year:				Nature of Damage:	
Incident Dt:				Discharger Report:	
Dt MOE Arvl on Scn:				Material Group:	
MOE Reported Dt:		9/13/2010		Impact to Health:	
Dt Document Closed:				Agency Involved:	
Site No:					
MOE Response:		No Field Response			
Site County/District:					
Site Geo Ref Meth:					
Site District Office:					
Nearest Watercourse:					
Site Name:		1 Fleet Street			
Site Address:					
Site Region:					
Site Municipality:					
Site Lot:					
Site Conc:					
Site Geo Ref Accu:					
Site Map Datum:					
Northing:		5029622			
Easting:		444141			
Incident Cause:		Pipe Or Hose Leak			
Incident Preceding Spill:					
Environment Impact:		Not Anticipated			
Health Env Consequence:					
Nature of Impact:		Air Pollution			
Contaminant Qty:					
System Facility Address:					
Client Name:					
Client Type:					
Source Type:					
Contaminant Code:		38			
Contaminant Name:		FREON R-22 (CFC)			
Contaminant Limit 1:					
Contam Limit Freq 1:					
Contaminant UN No 1:					
Receiving Medium:					
Incident Reason:		Other - Reason not otherwise defined			
Incident Summary:		OPW: Halocarbon leak >100kg inside building			
Activity Preceding Spill:					
Property 2nd Watershed:					

Map Key	Number of Records	Direction/ Distance (m)	Elev/Diff (m)	Site	DB
Property Tertiary Watershed:					
Sector Type:					
SAC Action Class:		Air Spills - Gases and Vapours			
Call Report Locatn Geodata:					
131	33 of 71	WNW/297.9	58.9 / -21.14	Public Works Government Services Canada 1 Fleet Street, Ottawa, ON Ottawa ON	SPL
Ref No:	7171-89KPEX			Municipality No:	
Year:				Nature of Damage:	
Incident Dt:				Discharger Report:	
Dt MOE Arvl on Scn:				Material Group:	
MOE Reported Dt:	9/23/2010			Impact to Health:	
Dt Document Closed:				Agency Involved:	
Site No:					
MOE Response:	No Field Response				
Site County/District:					
Site Geo Ref Meth:					
Site District Office:					
Nearest Watercourse:					
Site Name:	Cliff Street Central Heating Plant<UNOFFICIAL>				
Site Address:					
Site Region:					
Site Municipality:					
Site Lot:					
Site Conc:					
Site Geo Ref Accu:					
Site Map Datum:					
Northing:					
Easting:					
Incident Cause:	Discharge or Emission to Air				
Incident Preceding Spill:					
Environment Impact:	Not Anticipated				
Health Env Consequence:					
Nature of Impact:	Air Pollution				
Contaminant Qty:					
System Facility Address:					
Client Name:					
Client Type:					
Source Type:					
Contaminant Code:	38				
Contaminant Name:	FREON R-22 (CFC)				
Contaminant Limit 1:					
Contam Limit Freq 1:					
Contaminant UN No 1:					
Receiving Medium:					
Incident Reason:	Equipment Failure				
Incident Summary:	Ottawa: Freon leak >100 kg into air				
Activity Preceding Spill:					
Property 2nd Watershed:					
Property Tertiary Watershed:					
Sector Type:	Heat/Power Plant				
SAC Action Class:	Air Spills - Gases and Vapours				
Call Report Locatn Geodata:					
131	34 of 71	WNW/297.9	58.9 / -21.14	1 Fleet Street Ottawa ON	SPL
Ref No:	1274-8KNKJ7			Municipality No:	
Year:				Nature of Damage:	
Incident Dt:	8/12/2011			Discharger Report:	

Map Key	Number of Records	Direction/ Distance (m)	Elev/Diff (m)	Site	DB
Dt MOE Arvl on Scn: MOE Reported Dt: Dt Document Closed: Site No: MOE Response: Site County/District: Site Geo Ref Meth: Site District Office: Nearest Watercourse: Site Name: Site Address: Site Region: Site Municipality: Site Lot: Site Conc: Site Geo Ref Accu: Site Map Datum: Northing: Easting: Incident Cause: Incident Preceding Spill: Environment Impact: Health Env Consequence: Nature of Impact: Contaminant Qty: System Facility Address: Client Name: Client Type: Source Type: Contaminant Code: Contaminant Name: Contaminant Limit 1: Contam Limit Freq 1: Contaminant UN No 1: Receiving Medium: Incident Reason: Incident Summary: Activity Preceding Spill: Property 2nd Watershed: Property Tertiary Watershed: Sector Type: SAC Action Class: Call Report Locatn Geodata:	8/12/2011	No Field Response		Material Group: Impact to Health: Agency Involved: Cliff Heating and Cooling Plant<UNOFFICIAL> 1 Fleet Street Ottawa Discharge or Emission to Air Not Anticipated Air Pollution 0 other - see incident description 38 REFRIGERANT GAS, N.O.S. Spill PWC: R22 leak, ongoing Other Air Spills - Gases and Vapours	

131	35 of 71	WNW/297.9	58.9 / -21.14	Cliff Heating Plant<UNOFFICIAL> 1 Fleet Street Ottawa ON K1A 0S5	SPL
---------------------	----------	-----------	---------------	--	-----

Ref No: Year: Incident Dt: Dt MOE Arvl on Scn: MOE Reported Dt: Dt Document Closed: Site No: MOE Response: Site County/District: Site Geo Ref Meth: Site District Office: Nearest Watercourse: Site Name: Site Address: Site Region: Site Municipality:	0301-8MZQF4 10/25/2011 10/26/2011 No Field Response Cliff Heating Plant<UNOFFICIAL> 1 Fleet Street Ottawa	Municipality No: Nature of Damage: Discharger Report: Material Group: Impact to Health: Agency Involved:
--	---	---

Map Key	Number of Records	Direction/ Distance (m)	Elev/Diff (m)	Site	DB
Site Lot: Site Conc: Site Geo Ref Accu: Site Map Datum: Northing: Easting: Incident Cause: Discharge or Emission to Air Incident Preceding Spill: Environment Impact: Confirmed Health Env Consequence: Nature of Impact: Contaminant Qty: 10 kg System Facility Address: Client Name: Cliff Heating Plant<UNOFFICIAL> Client Type: Source Type: Contaminant Code: 38 Contaminant Name: REFRIGERANT GAS, N.O.S. Contaminant Limit 1: Contam Limit Freq 1: Contaminant UN No 1: Receiving Medium: Incident Reason: Equipment Failure Incident Summary: Cliff Heating Plant: < 10 kg R22 to atm. Activity Preceding Spill: Property 2nd Watershed: Property Tertiary Watershed: Sector Type: Other SAC Action Class: Air Spills - Gases and Vapours Call Report Locatn Geodata:					
131	36 of 71	WNW/297.9	58.9 / -21.14	1 FLEET STREET OTTAWA ON	HINC
External File Num: FS INC 0711-07168 Fuel Occurrence Type: Date of Occurrence: Fuel Type Involved: Status Desc: Completed - No Action Required Job Type Desc: Incident/Near-Miss Occurrence (FS) Oper. Type Involved: Service Interruptions: Property Damage: Fuel Life Cycle Stage: Root Cause: Reported Details: Spill occurred on federal property reported by Public Works & Government Services Canada. Job is non Fuel Category: Liquid Fuel Occurrence Type: Incident Affiliation: Industry Stakeholder (Licensee/Registration/Certificate Holder, Facility Owner, etc.) County Name: Ottawa Approx. Quant. Rel: Nearby body of water: Enter Drainage Syst.: Approx. Quant. Unit: Environmental Impact:					

131	37 of 71	WNW/297.9	58.9 / -21.14	1 FLEET STREET, OTTAWA ON	INC
Incident No: 218248 Incident ID: 2369304 Instance No:					
Any Health Impact: Any Enviro Impact: Service Intrap:					

Map Key	Number of Records	Direction/ Distance (m)	Elev/Diff (m)	Site	DB	
Status Code: Incident Status: Incident Severity: Task No: Attribute Category: Context: Date of Occurrence: Time of Occurrence: Occr Insp Start Dt: Incident Creat On: Instance Creat Dt: Instance Install Dt: Approx Quant Rel: Tank Capacity: Fuels Occur Type: Occur Type Rpt: Occur Category: Fuel Type Involved: Fuel Type Reported: Enforcement Policy: Prc Escalation Req: Item: Item Description: Device Installed Location: Venting Type: Vent Conn Mater: Vent Chimney Mater: Pipeline Type: Pipeline Involved: Pipe Material: Regulator Location: Regulator Type: Liquid Prop Make: Liquid Prop Model: Liquid Prop Serial No: Liquid Prop Notes: Inventory Address: Invent Postal Code: Notes: Contact Natural Env: Aff Prop Use Water: Occurrence Narrative: Operation Type Involved:	Causal Analysis Complete FS-Incident	Natural Draft Custom-engineered System Masonry Chimney	58.9 / -21.14	Was Prop Damaged: Reside App. Type: Commer App. Type: Indus App. Type: Institut App. Type: Depth Ground Cover: Operation Pressure: Equipment Type: Equipment Model: Serial No: Cylinder Capacity: Cylinder Cap Units: Cylinder Mat Type: Pump Flow Rate Cap: Contam. Migrated: Near Body of Water: Drainage System: Sub Surface Contam: Tank Material Type: Tank Storage Type: Tank Location Type:	Not applicable Not applicable Boilers Not applicable SC-6F-3X 18.1828.2	
131	38 of 71	WNW/297.9	58.9 / -21.14	PUBLIC WORKS CANADA CLIFF HEATING AND COOLING PLANT 1 FLEET STREET OTTAWA ON	GEN	
Generator No: SIC Code: SIC Description: Approval Years: PO Box No: Country: Status: Co Admin: Choice of Contact: Phone No Admin: Contaminated Facility: MHSW Facility:	ON0144717 711410 Agents and Managers for Artists Athletes Entertainers and Other Public Figures 2009					
<u>Detail(s)</u>						

<i>Map Key</i>	<i>Number of Records</i>	<i>Direction/ Distance (m)</i>	<i>Elev/Diff (m)</i>	<i>Site</i>	<i>DB</i>
Waste Class: Waste Class Name:		112 ACID WASTE - HEAVY METALS			
Waste Class: Waste Class Name:		121 ALKALINE WASTES - HEAVY METALS			
Waste Class: Waste Class Name:		122 ALKALINE WASTES - OTHER METALS			
Waste Class: Waste Class Name:		145 PAINT/PIGMENT/COATING RESIDUES			
Waste Class: Waste Class Name:		146 OTHER SPECIFIED INORGANICS			
Waste Class: Waste Class Name:		148 INORGANIC LABORATORY CHEMICALS			
Waste Class: Waste Class Name:		212 ALIPHATIC SOLVENTS			
Waste Class: Waste Class Name:		213 PETROLEUM DISTILLATES			
Waste Class: Waste Class Name:		221 LIGHT FUELS			
Waste Class: Waste Class Name:		222 HEAVY FUELS			
Waste Class: Waste Class Name:		231 LATEX WASTES			
Waste Class: Waste Class Name:		241 HALOGENATED SOLVENTS			
Waste Class: Waste Class Name:		243 PCBS			
Waste Class: Waste Class Name:		251 OIL SKIMMINGS & SLUDGES			
Waste Class: Waste Class Name:		252 WASTE OILS & LUBRICANTS			

[131](#) 39 of 71 **WNW/297.9** **58.9 / -21.14** **Public Works and Government Services Canada**
1 Fleet St
Ottawa ON **SPL**

Ref No:	5537-8XFMKT	Municipality No:	
Year:		Nature of Damage:	
Incident Dt:	23-AUG-12	Discharger Report:	
Dt MOE Arvl on Scn:		Material Group:	
MOE Reported Dt:	23-AUG-12	Impact to Health:	
Dt Document Closed:		Agency Involved:	
Site No:			
MOE Response:	No Field Response		
Site County/District:			
Site Geo Ref Meth:	10-30 metres eg. Medium Quality GPS		
Site District Office:			
Nearest Watercourse:			
Site Name:	1 Fleet Street		
Site Address:	1 Fleet St		
Site Region:			

Map Key	Number of Records	Direction/ Distance (m)	Elev/Diff (m)	Site	DB
Site Municipality:		Ottawa			
Site Lot:					
Site Conc:					
Site Geo Ref Accu:		Map			
Site Map Datum:		NAD83			
Northing:		5029622			
Easting:		444141			
Incident Cause:		Pipe Or Hose Leak			
Incident Preceding Spill:					
Environment Impact:		Not Anticipated			
Health Env Consequence:					
Nature of Impact:					
Contaminant Qty:		14 kg			
System Facility Address:					
Client Name:		Public Works and Government Services Canada			
Client Type:					
Source Type:					
Contaminant Code:		n/a			
Contaminant Name:		REFRIGERANT GAS R22			
Contaminant Limit 1:					
Contam Limit Freq 1:					
Contaminant UN No 1:					
Receiving Medium:					
Incident Reason:		Spill			
Incident Summary:		PWGSC: 14 kg R22 to atm			
Activity Preceding Spill:					
Property 2nd Watershed:					
Property Tertiary Watershed:					
Sector Type:		Other			
SAC Action Class:		Air Spills - Gases and Vapours			
Call Report Locatn Geodata:					

131	40 of 71	WNW/297.9	58.9 / -21.14	Veolia ES Canada Inc. 1 Fleet St Ottawa ON K1A 0M3	GEN
---------------------	----------	-----------	---------------	--	-----

Generator No: ON6707306
SIC Code: 562210
SIC Description: Waste Treatment and Disposal
Approval Years: 2010
PO Box No:
Country:
Status:
Co Admin:
Choice of Contact:
Phone No Admin:
Contaminated Facility:
MHSW Facility:

Detail(s)

Waste Class: 122
Waste Class Name: ALKALINE WASTES - OTHER METALS

Waste Class: 222
Waste Class Name: HEAVY FUELS

Waste Class: 212
Waste Class Name: ALIPHATIC SOLVENTS

Waste Class: 252
Waste Class Name: WASTE OILS & LUBRICANTS

Map Key	Number of Records	Direction/ Distance (m)	Elev/Diff (m)	Site	DB
Waste Class:		146			
Waste Class Name:		OTHER SPECIFIED INORGANICS			

131	41 of 71	WNW/297.9	58.9 / -21.14	PUBLIC WORKS CANADA CLIFF HEATING AND COOLING PLANT 1 FLEET STREET OTTAWA ON	GEN
---------------------	----------	-----------	---------------	---	------------

Generator No: ON0144717
SIC Code: 711410
SIC Description: Agents and Managers for Artists Athletes Entertainers and Other Public Figures
Approval Years: 2010
PO Box No:
Country:
Status:
Co Admin:
Choice of Contact:
Phone No Admin:
Contaminated Facility:
MHSW Facility:

Detail(s)

Waste Class: 221
Waste Class Name: LIGHT FUELS

Waste Class: 112
Waste Class Name: ACID WASTE - HEAVY METALS

Waste Class: 231
Waste Class Name: LATEX WASTES

Waste Class: 145
Waste Class Name: PAINT/PIGMENT/COATING RESIDUES

Waste Class: 252
Waste Class Name: WASTE OILS & LUBRICANTS

Waste Class: 148
Waste Class Name: INORGANIC LABORATORY CHEMICALS

Waste Class: 122
Waste Class Name: ALKALINE WASTES - OTHER METALS

Waste Class: 251
Waste Class Name: OIL SKIMMINGS & SLUDGES

Waste Class: 121
Waste Class Name: ALKALINE WASTES - HEAVY METALS

Waste Class: 222
Waste Class Name: HEAVY FUELS

Waste Class: 146
Waste Class Name: OTHER SPECIFIED INORGANICS

Waste Class: 241
Waste Class Name: HALOGENATED SOLVENTS

Waste Class: 213
Waste Class Name: PETROLEUM DISTILLATES

Waste Class: 212
Waste Class Name: ALIPHATIC SOLVENTS

Map Key	Number of Records	Direction/ Distance (m)	Elev/Diff (m)	Site	DB
Waste Class:		243			
Waste Class Name:		PCBS			
Waste Class:		331			
Waste Class Name:		WASTE COMPRESSED GASES			
131	42 of 71	WNW/297.9	58.9 / -21.14	Veolia ES Canada Inc. 1 Fleet St Ottawa ON K1A 0M3	GEN
Generator No:		ON6707306			
SIC Code:		562210			
SIC Description:		Waste Treatment and Disposal			
Approval Years:		2011			
PO Box No:					
Country:					
Status:					
Co Admin:					
Choice of Contact:					
Phone No Admin:					
Contaminated Facility:					
MHSW Facility:					
<u>Detail(s)</u>					
Waste Class:		212			
Waste Class Name:		ALIPHATIC SOLVENTS			
Waste Class:		146			
Waste Class Name:		OTHER SPECIFIED INORGANICS			
Waste Class:		222			
Waste Class Name:		HEAVY FUELS			
Waste Class:		122			
Waste Class Name:		ALKALINE WASTES - OTHER METALS			
Waste Class:		252			
Waste Class Name:		WASTE OILS & LUBRICANTS			
131	43 of 71	WNW/297.9	58.9 / -21.14	PUBLIC WORKS CANADA CLIFF HEATING AND COOLING PLANT 1 FLEET STREET OTTAWA ON	GEN
Generator No:		ON0144717			
SIC Code:		711410			
SIC Description:		Agents and Managers for Artists Athletes Entertainers and Other Public Figures			
Approval Years:		2011			
PO Box No:					
Country:					
Status:					
Co Admin:					
Choice of Contact:					
Phone No Admin:					
Contaminated Facility:					
MHSW Facility:					
<u>Detail(s)</u>					
Waste Class:		145			
Waste Class Name:		PAINT/PIGMENT/COATING RESIDUES			

<i>Map Key</i>	<i>Number of Records</i>	<i>Direction/ Distance (m)</i>	<i>Elev/Diff (m)</i>	<i>Site</i>	<i>DB</i>
Waste Class: Waste Class Name:		252 WASTE OILS & LUBRICANTS			
Waste Class: Waste Class Name:		222 HEAVY FUELS			
Waste Class: Waste Class Name:		231 LATEX WASTES			
Waste Class: Waste Class Name:		243 PCBS			
Waste Class: Waste Class Name:		121 ALKALINE WASTES - HEAVY METALS			
Waste Class: Waste Class Name:		331 WASTE COMPRESSED GASES			
Waste Class: Waste Class Name:		251 OIL SKIMMINGS & SLUDGES			
Waste Class: Waste Class Name:		241 HALOGENATED SOLVENTS			
Waste Class: Waste Class Name:		122 ALKALINE WASTES - OTHER METALS			
Waste Class: Waste Class Name:		146 OTHER SPECIFIED INORGANICS			
Waste Class: Waste Class Name:		212 ALIPHATIC SOLVENTS			
Waste Class: Waste Class Name:		213 PETROLEUM DISTILLATES			
Waste Class: Waste Class Name:		221 LIGHT FUELS			
Waste Class: Waste Class Name:		112 ACID WASTE - HEAVY METALS			
Waste Class: Waste Class Name:		148 INORGANIC LABORATORY CHEMICALS			

[131](#) 44 of 71 **WNW/297.9** **58.9 / -21.14** **PUBLIC WORKS CANADA
CLIFF HEATING AND COOLING PLANT 1 FLEET
STREET
OTTAWA ON K1A 0M3** **GEN**

Generator No: ON0144717
SIC Code: 711410
SIC Description: Agents and Managers for Artists Athletes Entertainers and Other Public Figures
Approval Years: 2012
PO Box No:
Country:
Status:
Co Admin:
Choice of Contact:
Phone No Admin:
Contaminated Facility:
MHSW Facility:

<i>Map Key</i>	<i>Number of Records</i>	<i>Direction/ Distance (m)</i>	<i>Elev/Diff (m)</i>	<i>Site</i>	<i>DB</i>
<u>Detail(s)</u>					
Waste Class:		112			
Waste Class Name:		ACID WASTE - HEAVY METALS			
Waste Class:		145			
Waste Class Name:		PAINT/PIGMENT/COATING RESIDUES			
Waste Class:		331			
Waste Class Name:		WASTE COMPRESSED GASES			
Waste Class:		241			
Waste Class Name:		HALOGENATED SOLVENTS			
Waste Class:		221			
Waste Class Name:		LIGHT FUELS			
Waste Class:		231			
Waste Class Name:		LATEX WASTES			
Waste Class:		243			
Waste Class Name:		PCBS			
Waste Class:		148			
Waste Class Name:		INORGANIC LABORATORY CHEMICALS			
Waste Class:		212			
Waste Class Name:		ALIPHATIC SOLVENTS			
Waste Class:		122			
Waste Class Name:		ALKALINE WASTES - OTHER METALS			
Waste Class:		121			
Waste Class Name:		ALKALINE WASTES - HEAVY METALS			
Waste Class:		213			
Waste Class Name:		PETROLEUM DISTILLATES			
Waste Class:		146			
Waste Class Name:		OTHER SPECIFIED INORGANICS			
Waste Class:		222			
Waste Class Name:		HEAVY FUELS			
Waste Class:		251			
Waste Class Name:		OIL SKIMMINGS & SLUDGES			
Waste Class:		252			
Waste Class Name:		WASTE OILS & LUBRICANTS			

131	45 of 71	WNW/297.9	58.9 / -21.14	PUBLIC WORKS CANADA CLIFF HEATING AND COOLING PLANT 1 FLEET STREET OTTAWA ON	GEN
---------------------	----------	-----------	---------------	---	------------

Generator No: ON0144717
SIC Code: 711410
SIC Description: AGENTS AND MANAGERS FOR ARTISTS, ATHLETES, ENTERTAINERS AND OTHER PUBLIC FIGURES
Approval Years: 2013
PO Box No:
Country:
Status:
Co Admin:
Choice of Contact:
Phone No Admin:

Map Key	Number of Records	Direction/ Distance (m)	Elev/Diff (m)	Site	DB
----------------	--------------------------	------------------------------------	--------------------------	-------------	-----------

**Contaminated Facility:
MHSW Facility:**

Detail(s)

Waste Class:	263				
Waste Class Name:	ORGANIC LABORATORY CHEMICALS				
Waste Class:	112				
Waste Class Name:	ACID WASTE - HEAVY METALS				
Waste Class:	212				
Waste Class Name:	ALIPHATIC SOLVENTS				
Waste Class:	331				
Waste Class Name:	WASTE COMPRESSED GASES				
Waste Class:	148				
Waste Class Name:	INORGANIC LABORATORY CHEMICALS				
Waste Class:	251				
Waste Class Name:	OIL SKIMMINGS & SLUDGES				
Waste Class:	243				
Waste Class Name:	PCBS				
Waste Class:	222				
Waste Class Name:	HEAVY FUELS				
Waste Class:	121				
Waste Class Name:	ALKALINE WASTES - HEAVY METALS				
Waste Class:	213				
Waste Class Name:	PETROLEUM DISTILLATES				
Waste Class:	241				
Waste Class Name:	HALOGENATED SOLVENTS				
Waste Class:	145				
Waste Class Name:	PAINT/PIGMENT/COATING RESIDUES				
Waste Class:	268				
Waste Class Name:	AMINES				
Waste Class:	252				
Waste Class Name:	WASTE OILS & LUBRICANTS				
Waste Class:	146				
Waste Class Name:	OTHER SPECIFIED INORGANICS				
Waste Class:	221				
Waste Class Name:	LIGHT FUELS				
Waste Class:	122				
Waste Class Name:	ALKALINE WASTES - OTHER METALS				
Waste Class:	231				
Waste Class Name:	LATEX WASTES				

<u>131</u>	46 of 71	WNW/297.9	58.9 / -21.14	Public Works Government Services Canada 1 Fleet St Ottawa ON K1A 0S5	SPL
-------------------	-----------------	------------------	----------------------	---	------------

Ref No: 1837-9T6N72 **Municipality No:**

Map Key	Number of Records	Direction/ Distance (m)	Elev/Diff (m)	Site	DB
Year:				Nature of Damage:	
Incident Dt:	1/23/2015			Discharger Report:	
Dt MOE Arvl on Scn:				Material Group:	
MOE Reported Dt:	1/27/2015			Impact to Health:	
Dt Document Closed:	1/29/2015			Agency Involved:	
Site No:		3766-7Y7HHB			
MOE Response:		N			
Site County/District:					
Site Geo Ref Meth:		10-30 metres eg. Medium Quality GPS			
Site District Office:					
Nearest Watercourse:					
Site Name:		1 Fleet Street			
Site Address:		1 Fleet St			
Site Region:					
Site Municipality:		Ottawa			
Site Lot:					
Site Conc:					
Site Geo Ref Accu:		Map			
Site Map Datum:		NAD83			
Northing:		5029622			
Easting:		444141			
Incident Cause:		Leak/Break			
Incident Preceding Spill:					
Environment Impact:					
Health Env Consequence:					
Nature of Impact:		Air			
Contaminant Qty:		100 kg			
System Facility Address:					
Client Name:		Public Works Government Services Canada			
Client Type:					
Source Type:					
Contaminant Code:		38			
Contaminant Name:		REFRIGERANT GAS, N.O.S.			
Contaminant Limit 1:					
Contam Limit Freq 1:					
Contaminant UN No 1:					
Receiving Medium:					
Incident Reason:		Equipment Failure			
Incident Summary:		PWGSC: 100 kgs R134A to atm			
Activity Preceding Spill:					
Property 2nd Watershed:					
Property Tertiary Watershed:					
Sector Type:					
SAC Action Class:		Primary Assessment of Incident			
Call Report Locatn Geodata:					

[131](#)

47 of 71

WNW/297.9

58.9 / -21.14

1 Fleet St
Ottawa ON K1A 0S5

SPL

Ref No:	5507-AHRSG6	Municipality No:	
Year:		Nature of Damage:	
Incident Dt:	1/19/2017	Discharger Report:	
Dt MOE Arvl on Scn:		Material Group:	
MOE Reported Dt:	1/19/2017	Impact to Health:	
Dt Document Closed:		Agency Involved:	
Site No:	3766-7Y7HHB		
MOE Response:	No		
Site County/District:			
Site Geo Ref Meth:	10-30 metres eg. Medium Quality GPS		
Site District Office:			
Nearest Watercourse:			
Site Name:	1 Fleet Street		
Site Address:	1 Fleet St		
Site Region:			

Map Key	Number of Records	Direction/ Distance (m)	Elev/Diff (m)	Site	DB
Site Municipality:		Ottawa			
Site Lot:					
Site Conc:					
Site Geo Ref Accu:		Map			
Site Map Datum:		NAD83			
Northing:		5029622			
Easting:		444141			
Incident Cause:					
Incident Preceding Spill:		Leak/Break			
Environment Impact:					
Health Env Consequence:					
Nature of Impact:					
Contaminant Qty:		0 lb			
System Facility Address:					
Client Name:					
Client Type:					
Source Type:					
Contaminant Code:		38			
Contaminant Name:		REFRIGERANT GAS, N.O.S.			
Contaminant Limit 1:					
Contam Limit Freq 1:					
Contaminant UN No 1:					
Receiving Medium:		Air			
Incident Reason:		Equipment Failure			
Incident Summary:		Public Works Ottawa: R134-A refrigerant to atm from 5000 tonne chiller			
Activity Preceding Spill:					
Property 2nd Watershed:					
Property Tertiary Watershed:					
Sector Type:		Unknown / N/A			
SAC Action Class:		Air Spills - Gases and Vapours			
Call Report Locatn Geodata:					

131

48 of 71

WNW/297.9

58.9 / -21.14

PUBLIC WORKS CANADA
CLIFF HEATING AND COOLING PLANT 1 FLEET
STREET
OTTAWA ON K1A 0M3

GEN

Generator No:	ON0144717
SIC Code:	711410
SIC Description:	AGENTS AND MANAGERS FOR ARTISTS, ATHLETES, ENTERTAINERS AND OTHER PUBLIC FIGURES
Approval Years:	2015
PO Box No:	
Country:	Canada
Status:	
Co Admin:	Brian Stoneman
Choice of Contact:	CO_ADMIN
Phone No Admin:	6139935639 Ext.
Contaminated Facility:	No
MHSW Facility:	No

Detail(s)

Waste Class:	268
Waste Class Name:	AMINES
Waste Class:	122
Waste Class Name:	ALKALINE WASTES - OTHER METALS
Waste Class:	112
Waste Class Name:	ACID WASTE - HEAVY METALS
Waste Class:	252
Waste Class Name:	WASTE OILS & LUBRICANTS

Map Key	Number of Records	Direction/ Distance (m)	Elev/Diff (m)	Site	DB
Waste Class:		222			
Waste Class Name:		HEAVY FUELS			
Waste Class:		241			
Waste Class Name:		HALOGENATED SOLVENTS			
Waste Class:		145			
Waste Class Name:		PAINT/PIGMENT/COATING RESIDUES			
Waste Class:		251			
Waste Class Name:		OIL SKIMMINGS & SLUDGES			
Waste Class:		263			
Waste Class Name:		ORGANIC LABORATORY CHEMICALS			
Waste Class:		121			
Waste Class Name:		ALKALINE WASTES - HEAVY METALS			
Waste Class:		146			
Waste Class Name:		OTHER SPECIFIED INORGANICS			
Waste Class:		331			
Waste Class Name:		WASTE COMPRESSED GASES			
Waste Class:		212			
Waste Class Name:		ALIPHATIC SOLVENTS			
Waste Class:		231			
Waste Class Name:		LATEX WASTES			
Waste Class:		221			
Waste Class Name:		LIGHT FUELS			
Waste Class:		148			
Waste Class Name:		INORGANIC LABORATORY CHEMICALS			
Waste Class:		243			
Waste Class Name:		PCBS			
Waste Class:		213			
Waste Class Name:		PETROLEUM DISTILLATES			

[131](#) 49 of 71 **WNW/297.9** **58.9 / -21.14** **PUBLIC WORKS CANADA
CLIFF HEATING AND COOLING PLANT 1 FLEET
STREET
OTTAWA ON K1A 0M3** **GEN**

Generator No: ON0144717
SIC Code: 711410
SIC Description: AGENTS AND MANAGERS FOR ARTISTS, ATHLETES, ENTERTAINERS AND OTHER PUBLIC FIGURES
Approval Years: 2016
PO Box No:
Country: Canada
Status:
Co Admin: Brian Stoneman
Choice of Contact: CO_ADMIN
Phone No Admin: 6139935639 Ext.
Contaminated Facility: No
MHSW Facility: No

Detail(s)

Waste Class: 268

Map Key	Number of Records	Direction/ Distance (m)	Elev/Diff (m)	Site	DB
Waste Class Name:		AMINES			
Waste Class:		331			
Waste Class Name:		WASTE COMPRESSED GASES			
Waste Class:		148			
Waste Class Name:		INORGANIC LABORATORY CHEMICALS			
Waste Class:		112			
Waste Class Name:		ACID WASTE - HEAVY METALS			
Waste Class:		145			
Waste Class Name:		PAINT/PIGMENT/COATING RESIDUES			
Waste Class:		252			
Waste Class Name:		WASTE OILS & LUBRICANTS			
Waste Class:		263			
Waste Class Name:		ORGANIC LABORATORY CHEMICALS			
Waste Class:		121			
Waste Class Name:		ALKALINE WASTES - HEAVY METALS			
Waste Class:		231			
Waste Class Name:		LATEX WASTES			
Waste Class:		243			
Waste Class Name:		PCBS			
Waste Class:		212			
Waste Class Name:		ALIPHATIC SOLVENTS			
Waste Class:		146			
Waste Class Name:		OTHER SPECIFIED INORGANICS			
Waste Class:		222			
Waste Class Name:		HEAVY FUELS			
Waste Class:		221			
Waste Class Name:		LIGHT FUELS			
Waste Class:		241			
Waste Class Name:		HALOGENATED SOLVENTS			
Waste Class:		122			
Waste Class Name:		ALKALINE WASTES - OTHER METALS			
Waste Class:		213			
Waste Class Name:		PETROLEUM DISTILLATES			
Waste Class:		251			
Waste Class Name:		OIL SKIMMINGS & SLUDGES			

131 50 of 71 **WNW/297.9** **58.9 / -21.14** **PUBLIC WORKS CANADA
CLIFF HEATING AND COOLING PLANT 1 FLEET
STREET
OTTAWA ON K1A 0M3** **GEN**

Generator No: ON0144717
SIC Code: 711410
SIC Description: AGENTS AND MANAGERS FOR ARTISTS, ATHLETES, ENTERTAINERS AND OTHER PUBLIC FIGURES
Approval Years: 2014
PO Box No:
Country: Canada
Status:

Map Key	Number of Records	Direction/ Distance (m)	Elev/Diff (m)	Site	DB
Co Admin:		Brian Stoneman			
Choice of Contact:		CO_ADMIN			
Phone No Admin:		6139935639 Ext.			
Contaminated Facility:		No			
MHSW Facility:		No			
<u>Detail(s)</u>					
Waste Class:		331			
Waste Class Name:		WASTE COMPRESSED GASES			
Waste Class:		252			
Waste Class Name:		WASTE OILS & LUBRICANTS			
Waste Class:		145			
Waste Class Name:		PAINT/PIGMENT/COATING RESIDUES			
Waste Class:		121			
Waste Class Name:		ALKALINE WASTES - HEAVY METALS			
Waste Class:		251			
Waste Class Name:		OIL SKIMMINGS & SLUDGES			
Waste Class:		231			
Waste Class Name:		LATEX WASTES			
Waste Class:		122			
Waste Class Name:		ALKALINE WASTES - OTHER METALS			
Waste Class:		222			
Waste Class Name:		HEAVY FUELS			
Waste Class:		213			
Waste Class Name:		PETROLEUM DISTILLATES			
Waste Class:		148			
Waste Class Name:		INORGANIC LABORATORY CHEMICALS			
Waste Class:		263			
Waste Class Name:		ORGANIC LABORATORY CHEMICALS			
Waste Class:		146			
Waste Class Name:		OTHER SPECIFIED INORGANICS			
Waste Class:		243			
Waste Class Name:		PCBS			
Waste Class:		241			
Waste Class Name:		HALOGENATED SOLVENTS			
Waste Class:		268			
Waste Class Name:		AMINES			
Waste Class:		221			
Waste Class Name:		LIGHT FUELS			
Waste Class:		212			
Waste Class Name:		ALIPHATIC SOLVENTS			
Waste Class:		112			
Waste Class Name:		ACID WASTE - HEAVY METALS			
131	51 of 71	WNW/297.9	58.9 / -21.14	Public Services & Procurement Canada CHCP 1 Fleet St	GEN

Map Key	Number of Records	Direction/ Distance (m)	Elev/Diff (m)	Site	DB
OTTAWA ON K1A 0M3					
Generator No:		ON0144717			
SIC Code:					
SIC Description:					
Approval Years:		As of Dec 2018			
PO Box No:					
Country:		Canada			
Status:		Registered			
Co Admin:					
Choice of Contact:					
Phone No Admin:					
Contaminated Facility:					
MHSW Facility:					
<u>Detail(s)</u>					
Waste Class:		252 L			
Waste Class Name:		Waste crankcase oils and lubricants			
Waste Class:		263 I			
Waste Class Name:		Misc. waste organic chemicals			
Waste Class:		146 R			
Waste Class Name:		Other specified inorganic sludges, slurries or solids			
Waste Class:		146 T			
Waste Class Name:		Other specified inorganic sludges, slurries or solids			
Waste Class:		148 C			
Waste Class Name:		Misc. wastes and inorganic chemicals			
Waste Class:		212 L			
Waste Class Name:		Aliphatic solvents and residues			
Waste Class:		221 L			
Waste Class Name:		Light fuels			
Waste Class:		268 C			
Waste Class Name:		Amines			
Waste Class:		268 L			
Waste Class Name:		Amines			
Waste Class:		331 I			
Waste Class Name:		Waste compressed gases including cylinders			
Waste Class:		251 L			
Waste Class Name:		Waste oils/sludges (petroleum based)			
Waste Class:		112 C			
Waste Class Name:		Acid solutions - containing heavy metals			
Waste Class:		121 C			
Waste Class Name:		Alkaline slutions - containing heavy metals			
Waste Class:		122 C			
Waste Class Name:		Alkaline slutions - containing other metals and non-metals (not cyanide)			

[131](#)

52 of 71

WNW/297.9

58.9 / -21.14

Public Works and Government Service Canada
(PWGSC)
1 Fleet Street
Ottawa ON

SPL

Map Key	Number of Records	Direction/ Distance (m)	Elev/Diff (m)	Site	DB
Ref No: Year: Incident Dt: Dt MOE Arvl on Scn: MOE Reported Dt: Dt Document Closed: Site No: MOE Response: Site County/District: Site Geo Ref Meth: Site District Office: Nearest Watercourse: Site Name: Site Address: Site Region: Site Municipality: Site Lot: Site Conc: Site Geo Ref Accu: Site Map Datum: Northing: Easting: Incident Cause: Incident Preceding Spill: Environment Impact: Health Env Consequence: Nature of Impact: Contaminant Qty: System Facility Address: Client Name: Client Type: Source Type: Contaminant Code: Contaminant Name: Contaminant Limit 1: Contam Limit Freq 1: Contaminant UN No 1: Receiving Medium: Incident Reason: Incident Summary: Activity Preceding Spill: Property 2nd Watershed: Property Tertiary Watershed: Sector Type: SAC Action Class: Call Report Locatn Geodata:	8775-ANARCA 6/13/2017 6/13/2017 Ottawa Commercial <UNOFFICIAL> 1 Fleet Street Eastern Ottawa Leak/Break 0 other - see incident description Public Works and Government Service Canada (PWGSC) Federal Government Valve/Fitting/Piping 38 REFRIGERANT GAS, N.O.S. 1078 Air Equipment Failure Public Works: R22 Leak to atmosphere; ongoing Miscellaneous Industrial	Municipality No: Nature of Damage: Discharger Report: Material Group: Impact to Health: Agency Involved:	2 - Minor Environment		

131	53 of 71	WNW/297.9	58.9 / -21.14	Cliff Central Heating and Cooling Plant 1 Fleet Street OTTAWA ON K1A 0M3	GHG
GHG ID No: DUNS No: Facility ID: Year: Mass Balance: Emission Factors: Engineer Estimates: Facility Detail: Latitude: Longitude:	G10862 0 2016, 2017, 2018 Not applicable / Sans Objet Applicable Not applicable / Sans Objet https://indicators-map.canada.ca/App/Detail?id=0110862&GoCTemplateCulture=en-CA 45.4217 -75.707	Facility Name (Map): Company Name (Map): Address (Map): City (Map): Postal Code (Map): Province (Map): Latitude (Map): Longitude (Map): Y (Map): X (Map):	Cliff Central Heating and Cooling Plant Public Works and Government Services Canada Ottawa Ontario 45.4217 -75.707 45.42169094546701 -75.70699765930111		

Map Key	Number of Records	Direction/ Distance (m)	Elev/Diff (m)	Site	DB
GHG Rp Quantification Req:		Not applicable / Sans Objet			
Rprt Comp Legal Nm:		Public Works and Government Services Canada			
Rprt Comp Trade Nm:					
Rprt Comp Bus No:	111111111				
Public Contact:					
Public Contact Position:					
Pub Cont Phone:					
Pub Cont Ext:					
Pub Cont Email:					
Pub Cont Mail Addr:					
Pub Cont City:					
Pub Cont Prov:					
Pub Cont Postal Cd:					
Industry Classification:		Other Federal Government Public Administration			
GHG Emissions (kt):					
Monitoring or Direct Measure:		Not applicable / Sans Objet			
NAICS Code:	911910				
NAICS Code Desc (English):		Other Federal Government Public Administration			
NAICS Code Desc (French):		Autres services de l'administration publique fédérale			
NAICS Data Link:					
Data Source(s):		Greenhouse Gas Reporting Program (GHGRP); Facility Greenhouse Gas Data Greenhouse Gas Emissions (Map)			

GHG Emission Details

Facility NPRI ID:	10178	Year:	2017
CO2 Tonnes:	36000	HFC-143 Tonne CO2e:	0
CO2 Tonnes CO2e:		HFC-227ea Tonnes:	0
CH4 Tonnes:	0.7	HFC-227ea Ton CO2e:	0
CH4 Tonnes CO2e:	19.6	HFC-236fa Tonnes:	0
N2O Tonnes:	0.67	HFC-236fa Ton CO2e:	0
N2O Tonnes CO2e:	177.55	HFC-245ca Tonnes:	0
HFC-23 Tonnes:	0	HFC-245ca Ton CO2e:	0
HFC-23 Tonnes CO2e:	0	HFC Total Ton Co2e:	0
HFC-32 Tonnes:	0	CF4 Tonnes:	0
HFC-32 Tonnes CO2e:	0	CF4 Tonnes CO2e:	0
HFC-125 Tonnes:	0	C2F6 Tonnes:	0
HFC-125 tonne CO2e:	0	C2F6 Tonnes CO2e:	0
HFC-134a Tonnes:	0	C3F8 Tonnes:	0
HFC-134a Tonn CO2e:	0	C3F8 Tonnes CO2e:	0
HFC-143a Tonnes:	0	C4F10 Tonnes:	0
HFC-143a ton CO2e:	0	C4F10 Tonnes CO2e:	0
HFC-152a Tonnes:	0	C4F8 Tonnes:	0
HFC-152a ton CO2e:	0	C4F8 Tonnes CO2e:	0
HFC-41 Tonnes:	0	C5F12 Tonnes:	0
HFC-41 Tonnes CO2e:	0	C5F12 Tonnes CO2e:	0
HFC-43 10mee t:	0	C6F14 Tonnes:	0
HFC-43 10mee T CO2:	0	C6F14 Tonnes CO2e:	0
HFC-134 Tonnes:	0	PFC Total Ton CO2e:	0
HFC-134 Tonne CO2e:	0	SF6 Tonnes:	0
HFC-143 Tonnes:	0	SF6 Tonnes CO2e:	0
Total Emissions (tonnes CO2e):	36197.15		

GHG Emission Details

Facility NPRI ID:	10178	Year:	2018
CO2 Tonnes:	37093	HFC-143 Tonne CO2e:	0
CO2 Tonnes CO2e:		HFC-227ea Tonnes:	0
CH4 Tonnes:	0.727	HFC-227ea Ton CO2e:	0
CH4 Tonnes CO2e:	20.356	HFC-236fa Tonnes:	0
N2O Tonnes:	0.688	HFC-236fa Ton CO2e:	0
N2O Tonnes CO2e:	182.32	HFC-245ca Tonnes:	0
HFC-23 Tonnes:	0	HFC-245ca Ton CO2e:	0
HFC-23 Tonnes CO2e:	0	HFC Total Ton Co2e:	0
HFC-32 Tonnes:	0	CF4 Tonnes:	0

Map Key	Number of Records	Direction/ Distance (m)	Elev/Diff (m)	Site	DB
HFC-32 Tonnes CO2e:	0			CF4 Tonnes CO2e:	0
HFC-125 Tonnes:	0			C2F6 Tonnes:	0
HFC-125 tonne CO2e:	0			C2F6 Tonnes CO2e:	0
HFC-134a Tonnes:	0			C3F8 Tonnes:	0
HFC-134a Tonn CO2e:	0			C3F8 Tonnes CO2e:	0
HFC-143a Tonnes:	0			C4F10 Tonnes:	0
HFC-143a ton CO2e:	0			C4F10 Tonnes CO2e:	0
HFC-152a Tonnes:	0			C4F8 Tonnes:	0
HFC-152a ton CO2e:	0			C4F8 Tonnes CO2e:	0
HFC-41 Tonnes:	0			C5F12 Tonnes:	0
HFC-41 Tonnes CO2e:	0			C5F12 Tonnes CO2e:	0
HFC-43 10mee t:	0			C6F14 Tonnes:	0
HFC-43 10mee T CO2:	0			C6F14 Tonnes CO2e:	0
HFC-134 Tonnes:	0			PFC Total Ton CO2e:	0
HFC-134 Tonne CO2e:	0			SF6 Tonnes:	0
HFC-143 Tonnes:	0			SF6 Tonnes CO2e:	0
Total Emissions (tonnes CO2e):	37295.676				

GHG Emission Details

Facility NPRI ID:	10178	Year:	2016
CO2 Tonnes:	37000	HFC-143 Tonne CO2e:	0
CO2 Tonnes CO2e:		HFC-227ea Tonnes:	0
CH4 Tonnes:	0.73	HFC-227ea Ton CO2e:	0
CH4 Tonnes CO2e:	20.44	HFC-236fa Tonnes:	0
N2O Tonnes:	0.69	HFC-236fa Ton CO2e:	0
N2O Tonnes CO2e:	182.85	HFC-245ca Tonnes:	0
HFC-23 Tonnes:	0	HFC-245ca Ton CO2e:	0
HFC-23 Tonnes CO2e:	0	HFC Total Ton Co2e:	0
HFC-32 Tonnes:	0	CF4 Tonnes:	0
HFC-32 Tonnes CO2e:	0	CF4 Tonnes CO2e:	0
HFC-125 Tonnes:	0	C2F6 Tonnes:	0
HFC-125 tonne CO2e:	0	C2F6 Tonnes CO2e:	0
HFC-134a Tonnes:	0	C3F8 Tonnes:	0
HFC-134a Tonn CO2e:	0	C3F8 Tonnes CO2e:	0
HFC-143a Tonnes:	0	C4F10 Tonnes:	0
HFC-143a ton CO2e:	0	C4F10 Tonnes CO2e:	0
HFC-152a Tonnes:	0	C4F8 Tonnes:	0
HFC-152a ton CO2e:	0	C4F8 Tonnes CO2e:	0
HFC-41 Tonnes:	0	C5F12 Tonnes:	0
HFC-41 Tonnes CO2e:	0	C5F12 Tonnes CO2e:	0
HFC-43 10mee t:	0	C6F14 Tonnes:	0
HFC-43 10mee T CO2:	0	C6F14 Tonnes CO2e:	0
HFC-134 Tonnes:	0	PFC Total Ton CO2e:	0
HFC-134 Tonne CO2e:	0	SF6 Tonnes:	0
HFC-143 Tonnes:	0	SF6 Tonnes CO2e:	0
Total Emissions (tonnes CO2e):	37203.29		

GHG Emissions from Large Facilities

Report Year:	2018
CO2 EQ:	
Symbol:	0
E Units:	kilotonnes of carbon dioxide equivalents (kt CO2 eq)
E Detail Page URL:	https://indicators-map.canada.ca/App/Detail?id=0110862&GoCTemplateCulture=en-CA

[131](#) 54 of 71 **WNW/297.9** **58.9 / -21.14** **Public Services & Procurement Canada CHCP**
1 Fleet St
OTTAWA ON K1A 0M3 **GEN**

Generator No: ON0144717
SIC Code:

Map Key	Number of Records	Direction/ Distance (m)	Elev/Diff (m)	Site	DB
SIC Description:					
Approval Years:		As of Jul 2020			
PO Box No:					
Country:		Canada			
Status:		Registered			
Co Admin:					
Choice of Contact:					
Phone No Admin:					
Contaminated Facility:					
MHSW Facility:					
<u>Detail(s)</u>					
Waste Class:		122 C			
Waste Class Name:		Alkaline slutions - containing other metals and non-metals (not cyanide)			
Waste Class:		251 L			
Waste Class Name:		Waste oils/sludges (petroleum based)			
Waste Class:		121 C			
Waste Class Name:		Alkaline slutions - containing heavy metals			
Waste Class:		148 C			
Waste Class Name:		Misc. wastes and inorganic chemicals			
Waste Class:		221 L			
Waste Class Name:		Light fuels			
Waste Class:		112 C			
Waste Class Name:		Acid solutions - containing heavy metals			
Waste Class:		212 L			
Waste Class Name:		Aliphatic solvents and residues			
Waste Class:		146 R			
Waste Class Name:		Other specified inorganic sludges, slurries or solids			
Waste Class:		252 L			
Waste Class Name:		Waste crankcase oils and lubricants			
Waste Class:		263 I			
Waste Class Name:		Misc. waste organic chemicals			
Waste Class:		331 I			
Waste Class Name:		Waste compressed gases including cylinders			
Waste Class:		146 T			
Waste Class Name:		Other specified inorganic sludges, slurries or solids			
Waste Class:		145 I			
Waste Class Name:		Wastes from the use of pigments, coatings and paints			
Waste Class:		268 C			
Waste Class Name:		Amines			
Waste Class:		268 L			
Waste Class Name:		Amines			
<u>131</u>	55 of 71	WNW/297.9	58.9 / -21.14	1 Fleet St Ottawa ON K1A 0S5	SPL
Ref No:	6872-BAFHUK			Municipality No:	
Year:				Nature of Damage:	
Incident Dt:	3/18/2019			Discharger Report:	

Map Key	Number of Records	Direction/ Distance (m)	Elev/Diff (m)	Site	DB
Dt MOE Arvl on Scn:				Material Group:	
MOE Reported Dt:	3/20/2019			Impact to Health:	2 - Minor Environment
Dt Document Closed:				Agency Involved:	
Site No:		3766-7Y7HHB			
MOE Response:		No			
Site County/District:		NA			
Site Geo Ref Meth:		10-30 metres eg. Medium Quality GPS			
Site District Office:		Ottawa			
Nearest Watercourse:					
Site Name:		1 Fleet Street			
Site Address:		1 Fleet St			
Site Region:		Eastern			
Site Municipality:		Ottawa			
Site Lot:					
Site Conc:		NA			
Site Geo Ref Accu:		Map			
Site Map Datum:		NAD83			
Northing:		5029622			
Easting:		444141			
Incident Cause:					
Incident Preceding Spill:		Leak/Break			
Environment Impact:					
Health Env Consequence:					
Nature of Impact:					
Contaminant Qty:		0 other - see incident description			
System Facility Address:					
Client Name:					
Client Type:					
Source Type:		Valve/Fitting/Piping			
Contaminant Code:		38			
Contaminant Name:		REFRIGERANT GAS, N.O.S.			
Contaminant Limit 1:					
Contam Limit Freq 1:					
Contaminant UN No 1:		1078			
Receiving Medium:		Air			
Incident Reason:		Unknown / N/A			
Incident Summary:		Public Works Canada: R134A Leak to chiller area; contained			
Activity Preceding Spill:					
Property 2nd Watershed:					
Property Tertiary Watershed:					
Sector Type:		Miscellaneous Industrial			
SAC Action Class:		Air Spills - Gases and Vapours			
Call Report Locatn Geodata:					

131	56 of 71	WNW/297.9	58.9 / -21.14	PCL Constructors Canada Inc. 1 Fleet Street Ottawa, ON Canada ON	PTTW
---------------------	----------	-----------	---------------	---	-------------

EBR Registry No:	019-2162	Decision Posted:	January 28, 2021
Ministry Ref No:	8180-BRWQEU	Exception Posted:	
Notice Type:	Instrument	Section:	Section 34
Notice Stage:	Decision	Act 1:	Ontario Water Resources Act, R.S.O. 1990
Notice Date:		Act 2:	Ontario Water Resources Act
Proposal Date:	July 29, 2020	Site Location Map:	45.416645,-75.710034
Year:	2020		
Instrument Type:	Permit to take water		
Off Instrument Name:	Permit to Take Water (OWRA s. 34)		
Posted By:	Ministry of the Environment, Conservation and Parks		
Company Name:			
Site Address:	1 Fleet Street Ottawa, ON Canada		
Location Other:			
Proponent Name:	PCL Constructors Canada Inc.		
Proponent Address:	PCL Constructors Canada Inc. 5410 99th Street Edmonton, AB T6E 3P4 Canada		
Comment Period:	July 29, 2020 - August 28, 2020 (30 days) Closed		

Map Key	Number of Records	Direction/ Distance (m)	Elev/Diff (m)	Site	DB
URL:		https://ero.ontario.ca/notice/019-2162			
Site Location Details:					

<u>131</u>	57 of 71	WNW/297.9	58.9 / -21.14	Public Services & Procurement Canada CHCP 1 Fleet St OTTAWA ON K1A 0M3	GEN
----------------------------	----------	-----------	---------------	--	-----

Generator No: ON0144717
SIC Code:
SIC Description:
Approval Years: As of Nov 2021
PO Box No:
Country: Canada
Status: Registered
Co Admin:
Choice of Contact:
Phone No Admin:
Contaminated Facility:
MHSW Facility:

Detail(s)

Waste Class: 121 C
Waste Class Name: Alkaline slutions - containing heavy metals

Waste Class: 212 L
Waste Class Name: Aliphatic solvents and residues

Waste Class: 268 C
Waste Class Name: Amines

Waste Class: 148 C
Waste Class Name: Misc. wastes and inorganic chemicals

Waste Class: 146 T
Waste Class Name: Other specified inorganic sludges, slurries or solids

Waste Class: 146 R
Waste Class Name: Other specified inorganic sludges, slurries or solids

Waste Class: 268 L
Waste Class Name: Amines

Waste Class: 145 I
Waste Class Name: Wastes from the use of pigments, coatings and paints

Waste Class: 112 C
Waste Class Name: Acid solutions - containing heavy metals

Waste Class: 221 L
Waste Class Name: Light fuels

Waste Class: 252 L
Waste Class Name: Waste crankcase oils and lubricants

Waste Class: 122 C
Waste Class Name: Alkaline slutions - containing other metals and non-metals (not cyanide)

Waste Class: 251 L
Waste Class Name: Waste oils/sludges (petroleum based)

Map Key	Number of Records	Direction/ Distance (m)	Elev/Diff (m)	Site	DB
Waste Class: Waste Class Name:		263 I Misc. waste organic chemicals			
Waste Class: Waste Class Name:		331 I Waste compressed gases including cylinders			
131	58 of 71	WNW/297.9	58.9 / -21.14	ENGIE Services Inc. 1 Fleet Street Ottawa, ON Canada ON	EBR
EBR Registry No:	019-4502			Decision Posted:	March 25, 2022
Ministry Ref No:	8058-BZ8SLC			Exception Posted:	
Notice Type:	Instrument			Section:	Part II.1 (20.3 or 20.5)
Notice Stage:	Decision			Act 1:	Environmental Protection Act, R.S.O. 1990
Notice Date:				Act 2:	Environmental Protection Act
Proposal Date:	October 18, 2021			Site Location Map:	45.421724,-75.707184
Year:	2021				
Instrument Type:	Environmental Compliance Approval (sewage)				
Off Instrument Name:	Environmental Compliance Approval (sewage) (OWRA s.53)				
Posted By:	Ministry of the Environment, Conservation and Parks				
Company Name:					
Site Address:	1 Fleet Street Ottawa, ON Canada				
Location Other:					
Proponent Name:	ENGIE Services Inc.				
Proponent Address:	ENGIE Services Inc. 1001 de Maisonneuve Boulevard West Suite 1000 Montreal, QC H3A 3C8 Canada				
Comment Period:	October 18, 2021 - December 2, 2021 (45 days) Closed				
URL:	https://ero.ontario.ca/notice/019-4502				
Site Location Details:					
131	59 of 71	WNW/297.9	58.9 / -21.14	ENGIE Services Inc. 1 Fleet St Ottawa ON H3A 3C8	ECA
Approval No:	9999-CAVRTC			MOE District:	Ottawa
Approval Date:	March 23, 2022			City:	
Status:	Approved			Longitude:	
Record Type:	ECA			Latitude:	
Link Source:	IDS			Geometry X:	-8428140.0237000007
SWP Area Name:	Rideau Valley			Geometry Y:	5687343.1636999985
Approval Type:	ECA-INDUSTRIAL SEWAGE WORKS				
Project Type:	INDUSTRIAL SEWAGE WORKS				
Business Name:	ENGIE Services Inc.				
Address:	1 Fleet St				
Full Address:					
Full PDF Link:	https://www.accessenvironment.ene.gov.on.ca/instruments/8058-BZ8SLC-13.pdf				
PDF Site Location:	Cliff Central Heating and Cooling Plant 1 Fleet Street City of Ottawa				
131	60 of 71	WNW/297.9	58.9 / -21.14	Public Services & Procurement Canada ESD/AFD 1 Fleet St OTTAWA ON K1A 0M3	GEN
Generator No:	ON0144717				
SIC Code:					
SIC Description:					
Approval Years:	As of Oct 2022				
PO Box No:					
Country:	Canada				

Map Key	Number of Records	Direction/ Distance (m)	Elev/Diff (m)	Site	DB
Status:		Registered			
Co Admin:					
Choice of Contact:					
Phone No Admin:					
Contaminated Facility:					
MHSW Facility:					
<u>Detail(s)</u>					
Waste Class:		112 C			
Waste Class Name:		ACID WASTE - HEAVY METALS			
Waste Class:		212 L			
Waste Class Name:		ALIPHATIC SOLVENTS			
Waste Class:		146 R			
Waste Class Name:		OTHER SPECIFIED INORGANICS			
Waste Class:		146 T			
Waste Class Name:		OTHER SPECIFIED INORGANICS			
Waste Class:		331 I			
Waste Class Name:		WASTE COMPRESSED GASES			
Waste Class:		268 L			
Waste Class Name:		AMINES			
Waste Class:		145 I			
Waste Class Name:		PAINT/PIGMENT/COATING RESIDUES			
Waste Class:		221 L			
Waste Class Name:		LIGHT FUELS			
Waste Class:		263 I			
Waste Class Name:		ORGANIC LABORATORY CHEMICALS			
Waste Class:		122 C			
Waste Class Name:		ALKALINE WASTES - OTHER METALS			
Waste Class:		252 L			
Waste Class Name:		WASTE OILS & LUBRICANTS			
Waste Class:		268 C			
Waste Class Name:		AMINES			
Waste Class:		121 C			
Waste Class Name:		ALKALINE WASTES - HEAVY METALS			
Waste Class:		148 C			
Waste Class Name:		INORGANIC LABORATORY CHEMICALS			
Waste Class:		251 L			
Waste Class Name:		OIL SKIMMINGS & SLUDGES			

[131](#)

61 of 71

WNW/297.9

58.9 / -21.14

Black and McDonald Limited ESAP
1 Fleet Street
Ottawa ON K1A 0J1

GEN

Generator No:

ON2960435

SIC Code:**SIC Description:****Approval Years:**

As of Oct 2022

PO Box No:**Country:**

Canada

Map Key	Number of Records	Direction/ Distance (m)	Elev/Diff (m)	Site	DB
Status: Co Admin: Choice of Contact: Phone No Admin: Contaminated Facility: MHSW Facility:		Registered			
Detail(s)					
Waste Class: Waste Class Name:		146 T OTHER SPECIFIED INORGANICS			

131	62 of 71	WNW/297.9	58.9 / -21.14	CLIFF CENTAL HEATING AND COOLING PLANT 1 FLEET STREET OTTAWA ON K1A0M3	NPR2
---------------------	----------	-----------	---------------	--	------

NPRI ID: 10178 **Latitude:** 45.4217
Facility ID: 368886 **Longitude:** -75.707
Note: Substances included on NPRI reports for this NPRI ID are summarized below in the NPRI ID Substances Summary section. Substances listed in the Substances Summary are included on the basis of NPRI ID only. For entities (NPRI ID) with mobile plants and/or more than one facility location, substances listed above may or may not have been reported for specific facilities/mobile locations. The list of substances additionally includes those which have been included on the NPRI report with an unknown quantity or a quantity of 0.

For specific details about substance quantities, years, release/transfer/disposal methods, the reader is referred the facility report:

<https://pollution-waste.canada.ca/national-release-inventory/?fromYear=1993&toYear=2022&name=10178>

NPRI ID Substances Summary

CAS No: NA - M16 Is VOC?: FALSE Is DF?: FALSE Name English: Volatile Organic Compounds (VOCs) Name French: Composés organiques volatils (COV) Sort English: Volatile Organic Compounds (VOCs) Sort French: Composés organiques volatils (COV)	Is PAH?: FALSE NPRI: TRUE
CAS No: NA - M10 Is VOC?: FALSE Is DF?: FALSE Name English: PM2.5 - Particulate Matter <= 2.5 Micrometers Name French: PM2,5 - Matière particulaire <= 2,5 micromètres Sort English: PM2.5 - Particulate Matter <= 2.5 Micrometers Sort French: PM2,5 - Matière particulaire <= 2,5 micromètres	Is PAH?: FALSE NPRI: TRUE
CAS No: 7446-09-5 Is VOC?: FALSE Is DF?: FALSE Name English: Sulphur dioxide Name French: Dioxyde de soufre Sort English: Sulphur dioxide Sort French: Dioxyde de soufre	Is PAH?: FALSE NPRI: TRUE
CAS No: NA - M08 Is VOC?: FALSE Is DF?: FALSE Name English: Total particulate matter Name French: Matière particulaire totale Sort English: PM - Total Particulate Matter Sort French: PM - Particules totales	Is PAH?: FALSE NPRI: TRUE
CAS No: 630-08-0	Is PAH?: FALSE

Map Key	Number of Records	Direction/ Distance (m)	Elev/Diff (m)	Site	DB
Is VOC?:	FALSE			NPRI:	TRUE
Is DF?:	FALSE				
Name English:		Carbon monoxide			
Name French:		Monoxyde de carbone			
Sort English:		Carbon monoxide			
Sort French:		Oxyde de carbone (monoxyde de carbone)			
CAS No:	NA - M09			Is PAH?:	FALSE
Is VOC?:	FALSE			NPRI:	TRUE
Is DF?:	FALSE				
Name English:		PM10 - Particulate Matter <= 10 Micrometers			
Name French:		PM10 - Matière particulaire <= 10 micromètres			
Sort English:		PM10 - Particulate Matter <= 10 Micrometers			
Sort French:		PM10 - Matière particulaire <= 10 micromètres			
CAS No:	11104-93-1			Is PAH?:	FALSE
Is VOC?:	FALSE			NPRI:	TRUE
Is DF?:	FALSE				
Name English:		Nitrogen oxides (expressed as nitrogen dioxide)			
Name French:		Oxydes d'azote (exprimés en dioxyde d'azote)			
Sort English:		Nitrogen oxides (expressed as nitrogen dioxide)			
Sort French:		Oxydes d'azote (exprimés en dioxyde d'azote)			
<u>Geographic Location</u>					
DLS Description:				Datum:	1983.0
NTS Description:	C-007-J/031-G-5			Forward Sort Area:	K1R
Latitude:	45.4217			SOMA:	TRUE
Longitude:	-75.707			ON PEMA:	TRUE
Census Subdiv ID:	3506008			QC PEMA:	FALSE
Ecozone ID:	8			Quebec Windsor Corr:	TRUE
Water Survey ID:	2			Province Code:	ON
<u>NPRI ID Facility ID</u>					
NPRI ID:	10178				
Facility ID:	368886				
<u>Facility</u>					
Facility ID:	368886			IDM ID:	0
Portable:	FALSE			AB Approval ID:	0
NAICS Primary:	911910			GHGRP ID:	0
NAICS Secondary:	0			ON GHGRP ID:	0
NAICS Tertiary:	0				
Facility Name:		CLIFF CENTAL HEATING AND COOLING PLANT			
Website:					
<u>Address</u>					
Address1:		1 Fleet Street			
Address2:					
City:		OTTAWA			
Postal Zip:		K1A0M3			
Prov:					
<u>Primary NAICS Details</u>					
NAICS Code:	911910			Start Date:	1993
Record Year:	1997			End Date:	2001
Key Indus Sector En:		Other (Except Manufacturing)			
Key Indus Sector Fr:		Autres (sauf fabrication)			

<i>Map Key</i>	<i>Number of Records</i>	<i>Direction/ Distance (m)</i>	<i>Elev/Diff (m)</i>	<i>Site</i>	<i>DB</i>
NAICS Title En:		Other Federal Government Public Administration			
NAICS Title Fr:		Autres services de l'administration publique fédérale			
NAICS Description En:					
NAICS Description Fr:					
NAICS Code:	911910			Start Date:	1993
Record Year:	2002			End Date:	2006
Key Indus Sector En:		Other (Except Manufacturing)			
Key Indus Sector Fr:		Autres (sauf fabrication)			
NAICS Title En:		Other Federal Government Public Administration			
NAICS Title Fr:		Autres services de l'administration publique fédérale			
NAICS Description En:					
NAICS Description Fr:					
NAICS Code:	911910			Start Date:	1993
Record Year:	2007			End Date:	2011
Key Indus Sector En:		Other (Except Manufacturing)			
Key Indus Sector Fr:		Autres (sauf fabrication)			
NAICS Title En:		Other Federal Government Public Administration			
NAICS Title Fr:		Autres services de l'administration publique fédérale			
NAICS Description En:					
NAICS Description Fr:					
NAICS Code:	911910			Start Date:	1993
Record Year:	2012			End Date:	2016
Key Indus Sector En:		Other (Except Manufacturing)			
Key Indus Sector Fr:		Autres (sauf fabrication)			
NAICS Title En:		Other federal government public administration			
NAICS Title Fr:		Autres services de l'administration publique fédérale			
NAICS Description En:					
<p>This Canadian industry comprises establishments of the federal government, not classified to any other Canadian industry, primarily engaged in executive and legislative activities; fiscal and related policies and the administration of the public debt; assessing, levying and collecting taxes; conducting relations with other governments; and the administration of programs.</p>					
NAICS Description Fr:					
<p>Cette classe canadienne comprend les établissements de l'administration fédérale qui ne figurent dans aucune autre classe canadienne et dont l'activité principale touche l'un des domaines suivants : pouvoir exécutif et législatif; politiques fiscales et autres politiques connexes et administration de la dette publique; établissement, levée et recouvrement des impôts et taxes; maintien des relations avec les autres administrations et gouvernements; et la gestion des programmes fédéraux.</p>					
NAICS Code:	911910			Start Date:	2017
Record Year:	2017			End Date:	2021
Key Indus Sector En:		Other (Except Manufacturing)			
Key Indus Sector Fr:		Autres (sauf fabrication)			
NAICS Title En:		Other federal government public administration			
NAICS Title Fr:		Autres services de l'administration publique fédérale			
NAICS Description En:					

<i>Map Key</i>	<i>Number of Records</i>	<i>Direction/ Distance (m)</i>	<i>Elev/Diff (m)</i>	<i>Site</i>	<i>DB</i>
----------------	--------------------------	--------------------------------	----------------------	-------------	-----------

This Canadian industry comprises establishments of the federal government, not classified to any other Canadian industry, primarily engaged in executive and legislative activities; fiscal and related policies and the administration of the public debt; assessing, levying and collecting taxes; conducting relations with other governments; and the administration of programs.

NAICS Description Fr:

Cette classe canadienne comprend les établissements de l'administration fédérale qui ne figurent dans aucune autre classe canadienne et dont l'activité principale touche l'un des domaines suivants : pouvoir exécutif et législatif; politiques fiscales et autres politiques connexes et administration de la dette publique; établissement, levée et recouvrement des impôts et taxes; maintien des relations avec les autres administrations et gouvernements; et la gestion des programmes fédéraux.

NPRI Report

Report ID:	276003	Repor Type ID:	1
Report Year:	2002	New Reporter:	FALSE
NPRI ID:	10178	No of Employees:	16
Company ID:	147362	Is Compressor:	FALSE
Facility ID:	368886	Is NPRI Part 4:	FALSE
SWR Report ID:	20020000010178	Is Battery:	FALSE

Company

Company Name: PUBLIC WORKS AND GOVERNEMENT SERVICES CANADA
Trade Name En:
Trade Name Fr:
DUNS No: 0
Website:

NPRI Report Comment

Description En: General comments about the facility
Description Fr: Commentaires généraux à propos de l'installation
Comment: Cliff Street Central Heating and Cooling Plant (CHCP) generates steam for heating and chilled water (CW) for cooling to service approximately 52 buildings located in the Downtown area and is the larges of the government heating and cooling plants in the N
Note: Many NPRI Report Comments are truncated in the NPRI data.

NPRI Report Contact

Contact Type:	NPRI	Phone:	8197754141
First Name:	Wendell	Extension:	0
Last Name:	Wilson	Fax:	8197754911
Email:	wendell.wilson@pwgsc.gc.ca		
Description En:	Public Contact		
Description Fr:	Responsable des renseignements au public		
Position:	Wendell Wilson Utilities Management Services		
Language:			
Company Name:			

131	63 of 71	WNW/297.9	58.9 / -21.14	1 Fleet Street Canal behind 1 Fleet St, Ottawa OTTAWA ON	SPL
---------------------	----------	------------------	----------------------	---	------------

Ref No:	1-1W8PDX	Municipality No:	
Year:		Nature of Damage:	
Incident Dt:	7/14/2022 6:20:00 AM	Discharger Report:	
Dt MOE Arvl on Scn:		Material Group:	
MOE Reported Dt:	7/14/2022 6:47:00 AM	Impact to Health:	0 No Impact
Dt Document Closed:	7/15/2022 8:08:32 AM	Agency Involved:	
Site No:			

Map Key	Number of Records	Direction/ Distance (m)	Elev/Diff (m)	Site	DB
MOE Response:		Desktop Response			
Site County/District:					
Site Geo Ref Meth:					
Site District Office:		Ottawa District Office			
Nearest Watercourse:		Ottawa R			
Site Name:		1 Fleet Street			
Site Address:		Canal behind 1 Fleet St, Ottawa			
Site Region:					
Site Municipality:		OTTAWA			
Site Lot:					
Site Conc:					
Site Geo Ref Accu:					
Site Map Datum:					
Northing:					
Easting:					
Incident Cause:					
Incident Preceding Spill:		Leak/Break			
Environment Impact:		1 Minor Impact			
Health Env Consequence:					
Nature of Impact:					
Contaminant Qty:		0 other - see notes			
System Facility Address:		1 FLEET ST, OTTAWA, ON K1S 4L4			
Client Name:		OTTAWA			
Client Type:		Government, Municipal			
Source Type:		Other (specify)			
Contaminant Code:					
Contaminant Name:		OIL (PETROLEUM BASED, NOT SPECIFIED)			
Contaminant Limit 1:					
Contam Limit Freq 1:					
Contaminant UN No 1:					
Receiving Medium:		Surface Water			
Incident Reason:		Equipment failure/malfunction			
Incident Summary:		Ottawa - large sheen in Ottawa River canal, containing			
Activity Preceding Spill:		Normal operations			
Property 2nd Watershed:		Lower Ottawa			
Property Tertiary Watershed:		02LA-Rideau			
Sector Type:		SEWAGE TREATMENT FACILITIES			
SAC Action Class:		Municipal Stormwater			
Call Report Locatn Geodata:		{ "integration_ids": ["PR00003783461"], "wkts": ["POINT (-75.7098936000 45.4166581000)], "creation_date": "2022-07-14" }			

[131](#)

64 of 71

WNW/297.9

58.9 / -21.14

1 Fleet St.
Ottawa ON

FRST

Tank System ID:	48847	Tank Sys Prov F:	Ontario
EC No:	3577	Tank Sys PO BOX:	
Internal No:	9142	Tank Sys Postal Cd:	
Is Perm Withdrwl:	FALSE	Sys Record City:	
Removed Date:		Sys Record Prov E:	
Withdrawn Date:		Sys Record Prov F:	
Temp Withdrawn Dt:		Sys Record PO BOX:	
Tank Use E:		Sys Rec Postal Cd:	
Tank Use F:		System Rec Same as:	TRUE
Year of Manufact:		Location Latitude:	
Emerg Plan Same as:	TRUE	Creation Date:	08-Oct-2009 00:00:00
Operator Contact:		Creation By:	Section 19
Owner Contact:		Modified Date:	17-Dec-2018 00:00:00
Tank System City:	Ottawa	Modified By:	
Tank Sys Prov E:	Ontario		
Tank Use:			
Tank Manufacturer:			
Tank System Address:	1 Fleet St.		
Sys Record Address:			
System Descr:	Emergency Power Generator Storage Tank System, Cliff Street Central Heating and Cooling Plant, 1 Fleet Street,		

Map Key	Number of Records	Direction/ Distance (m)	Elev/Diff (m)	Site	DB
Ottawa, Ontario					
Certification System Installer:					
Certification System Remover:					
Group Name:					
Master Group Name:					
Owner Email:					
Operator Email:					
Land Owner E:					
Land Owner F:					
Federal entity under Financial Administration Act Entité fédérale sous la loi sur la gestion des finances publiques					
<u>Service Months</u>					
Service Months E:					
Service Months F:					
August Août					
Service Months E:					
Service Months F:					
December Décembre					
Service Months E:					
Service Months F:					
October Octobre					
Service Months E:					
Service Months F:					
February Février					
Service Months E:					
Service Months F:					
June Juin					
Service Months E:					
Service Months F:					
September Septembre					
Service Months E:					
Service Months F:					
January Janvier					
Service Months E:					
Service Months F:					
November Novembre					
Service Months E:					
Service Months F:					
March Mars					
Service Months E:					
Service Months F:					
April Avril					
Service Months E:					
Service Months F:					
May Mai					
Service Months E:					
Service Months F:					
July Juillet					
<u>Tanks Details</u>					
Tank ID:					
82217					
Tank Capacity:					
15100					
Tank Type E:					
Aboveground					
Tank Type F:					
Hors sol					
Date of Install:					
2000					
Date Withdrawn Tk:					
Date Removed Tank:					
Tank Desc:					
Main supply tank					
Tank Stdd No E:					
ULC-C142.18 (withdrawn and superseded by S601)					
Tank Std No F:					
ULC-C142.18 (retiré et remplacé par S601)					
Tank Std No Other:					
Tank Constr Material E:					
Concrete-encased steel					
Tank Constr Material F:					
Acier revêtu de béton					
Tank Constr Material Other:					
Dt Withdrwn Piping:					
Date Remvd Piping:					
Tk Type of Pump E:					
No pump					
Tk Type of Pump F:					
Aucune pompe					
Piping Type E:					
Aboveground					
Piping Type F:					
Hors sol					
Piping Diam Unit:					
mm					

Map Key	Number of Records	Direction/ Distance (m)	Elev/Diff (m)	Site	DB
Internal No:		483-004-1-177			
Tank Content E:		Diesel			
Tank Content F:		Diesel			
Tank Content Other:					
Piping Diameter:		13 TO 75			
Spill Containment E:		None			
Spill Containment F:		Aucun			
Spill Containment Other:					
Product Transfer Area:		The fill point is located on top of tank and has a 28L spill box, audible/visual alarm and camlock fitting connection. The area is surrounded by loose gravel and asphalt. A SOP is available. A site operator is present to unlock the fill connection prior refuelling.			
Date Withdrwn Other Component:					
Date Removed Other Component:					
<u>Piping Construction Materials</u>					
Component E:		Steel			
Component F:		Acier			
Other:					
<u>Piping Secondary Containment</u>					
Tank ID:		82217			
Component E:		None			
Component F:		Aucun			
Other:					
<u>Tank Corrosion Protection</u>					
Component E:		Non-corroding material			
Component F:		Matériel non-corrosif			
Other:					
<u>Piping Corrosion Protection</u>					
Component E:		Painted			
Component F:		Peinturé			
Other:					
<u>Tank Leak Detection</u>					
Component E:		Visual inspection			
Component F:		Inspection visuelle			
Other:					
<u>Piping Leak Detection</u>					
Component E:		Visual inspection			
Component F:		Inspection visuelle			
Other:					
<u>Sump Leak Detection</u>					
Component E:		Visual inspection			
Component F:		Inspection visuelle			
Other:					

Map Key	Number of Records	Direction/ Distance (m)	Elev/Diff (m)	Site	DB
----------------	--------------------------	------------------------------------	--------------------------	-------------	-----------

Tank Secondary Containment

Component E: Concrete-encased steel assembly
Component F: Réservoir en acier revêtu de béton
Other:

Tank Overflow Protection

Component E: Overfill alarm and overfill automatic shutoff
Component F: Alarme anti-débordement et dispositif d'arrêt automatique anti-débordement
Other:

Tanks Details

Tank ID:	82218	Dt Withdrwn Piping:	01-Nov-2015 00:00:00
Tank Capacity:	935	Date Remvd Piping:	01-Nov-2015 00:00:00
Tank Type E:	Aboveground	Tk Type of Pump E:	No pump
Tank Type F:	Hors sol	Tk Type of Pump F:	Aucune pompe
Date of Install:	2001	Piping Type E:	Aboveground
Date Withdrawn Tk:	01-Nov-2015 00:00:00	Piping Type F:	Hors sol
Date Removed Tank:	01-Nov-2015 00:00:00	Piping Diam Unit:	mm
Tank Desc:	Day tank		
Tank Stdd No E:	ULC-S602		
Tank Std No F:	ULC-S602		
Tank Std No Other:			
Tank Constr Material E:	Steel		
Tank Constr Material F:	Acier		
Tank Constr Material Other:			
Internal No:	25572C		
Tank Content E:	Diesel		
Tank Content F:	Diesel		
Tank Content Other:			
Piping Diameter:	13 to 75		
Spill Containment E:	None		
Spill Containment F:	Aucun		
Spill Containment Other:			
Product Transfer Area:	see main supply tank		
Date Withdrwn Other Component:			
Date Removed Other Component:			

Piping Construction Materials

Component E: Steel
Component F: Acier
Other:

Piping Secondary Containment

Tank ID: 82218
Component E: None
Component F: Aucun
Other:

Tank Corrosion Protection

Component E: Painted
Component F: Peinturé
Other:

Map Key	Number of Records	Direction/ Distance (m)	Elev/Diff (m)	Site	DB
<u>Piping Corrosion Protection</u>					
Component E:		Painted			
Component F:		Peinturé			
Other:					
<u>Tank Leak Detection</u>					
Component E:		Visual inspection			
Component F:		Inspection visuelle			
Other:					
<u>Piping Leak Detection</u>					
Component E:		Visual inspection			
Component F:		Inspection visuelle			
Other:					
<u>Sump Leak Detection</u>					
Component E:		Visual inspection			
Component F:		Inspection visuelle			
Other:					
<u>Tank Secondary Containment</u>					
Component E:		None			
Component F:		Aucun			
Other:					
<u>Tank Overflow Protection</u>					
Component E:		Overfill alarm and overfill automatic shutoff			
Component F:		Alarme anti-débordement et dispositif d'arrêt automatique anti-débordement			
Other:					

131 65 of 71 **WNW/297.9** **58.9 / -21.14** **1 Fleet St.
Ottawa ON** **FRST**

Tank System ID:	40117	Tank Sys Prov F:	Ontario
EC No:	3578	Tank Sys PO BOX:	
Internal No:	9145	Tank Sys Postal Cd:	
Is Perm Withdrwl:	TRUE	Sys Record City:	
Removed Date:	Sep 1 2015 12: 00AM	Sys Record Prov E:	
Withdrawn Date:	May 1 2010 12: 00AM	Sys Record Prov F:	
Temp Withdrawn Dt:		Sys Record PO BOX:	
Tank Use E:		Sys Rec Postal Cd:	
Tank Use F:		System Rec Same as:	TRUE
Year of Manufact:		Location Latitude:	
Emerg Plan Same as:	TRUE	Location Longitude:	
Operator Contact:		Creation Date:	08-Oct-2009 00:00:00
Owner Contact:		Creation By:	Section 19
Tank System City:	Ottawa	Modified Date:	27-Mar-2017 00:00:00
Tank Sys Prov E:	Ontario	Modified By:	
Tank Use:			
Tank Manufacturer:			
Tank System Address:	1 Fleet St.		
Sys Record Address:			
System Descr:	Backup heating storage tank system, Cliff Central Cooling and Heating Pant, 1 Fleet, Ottawa, Ontario		
Certification System Installer:			
Certification System Remover:			

Map Key	Number of Records	Direction/ Distance (m)	Elev/Diff (m)	Site	DB
----------------	--------------------------	--------------------------------	----------------------	-------------	-----------

Group Name:

Master Group Name:

Owner Email:

Operator Email:

Land Owner E:

Land Owner F:

Federal entity under Financial Administration Act
Entité fédérale sous la loi sur la gestion des finances publiques

Service Months

Service Months E: January
Service Months F: Janvier

Service Months E: May
Service Months F: Mai

Service Months E: December
Service Months F: Décembre

Service Months E: October
Service Months F: Octobre

Service Months E: August
Service Months F: Août

Service Months E: April
Service Months F: Avril

Service Months E: September
Service Months F: Septembre

Service Months E: June
Service Months F: Juin

Service Months E: November
Service Months F: Novembre

Service Months E: February
Service Months F: Février

Service Months E: March
Service Months F: Mars

Service Months E: July
Service Months F: Juillet

Tanks Details

Tank ID: 68581
Tank Capacity: 249000
Tank Type E: Underground
Tank Type F: Souterrain
Date of Install: 1965
Date Withdrawn Tk: 01-May-2010 00:00:00
Date Removed Tank: 01-Sep-2015 00:00:00
Tank Desc: main supply tank #2
Tank Stdd No E: Unknown-underground tank
Tank Std No F: Inconnu - réservoir souterrain
Tank Std No Other:
Tank Constr Material E: Other
Tank Constr Material F: Autre
Tank Constr Material Other:
Internal No: n/a
Tank Content E: Bunker oil
Tank Content F: Combustible de soute (bunker oil)

Dt Withdrwn Piping: 01-May-2010 00:00:00
Date Remvd Piping: 01-Sep-2015 00:00:00
Tk Type of Pump E: No pump
Tk Type of Pump F: Aucune pompe
Piping Type E: Both
Piping Type F: Les deux
Piping Diam Unit: mm

<i>Map Key</i>	<i>Number of Records</i>	<i>Direction/ Distance (m)</i>	<i>Elev/Diff (m)</i>	<i>Site</i>	<i>DB</i>
<i>Tank Content Other:</i>					
<i>Piping Diameter:</i>		13 to 125			
<i>Spill Containment E:</i>		None			
<i>Spill Containment F:</i>		Aucun			
<i>Spill Containment Other:</i>					
<i>Product Transfer Area:</i>		paved area			
<i>Date Withdrwn Other Component:</i>		01-May-2010 00:00:00			
<i>Date Removed Other Component:</i>		01-Sep-2015 00:00:00			
<u><i>Piping Construction Materials</i></u>					
<i>Component E:</i>		Steel			
<i>Component F:</i>		Acier			
<i>Other:</i>					
<u><i>Piping Secondary Containment</i></u>					
<i>Tank ID:</i>		68581			
<i>Component E:</i>		None			
<i>Component F:</i>		Aucun			
<i>Other:</i>					
<u><i>Tank Corrosion Protection</i></u>					
<i>Component E:</i>		None			
<i>Component F:</i>		Aucune			
<i>Other:</i>					
<u><i>Piping Corrosion Protection</i></u>					
<i>Component E:</i>		None			
<i>Component F:</i>		Aucune			
<i>Other:</i>					
<u><i>Tank Leak Detection</i></u>					
<i>Component E:</i>		None			
<i>Component F:</i>		Aucun			
<i>Other:</i>					
<u><i>Piping Leak Detection</i></u>					
<i>Component E:</i>		Other (specify)			
<i>Component F:</i>		Autre (spécifiez)			
<i>Other:</i>					
<u><i>Sump Leak Detection</i></u>					
<i>Component E:</i>		Visual inspection			
<i>Component F:</i>		Inspection visuelle			
<i>Other:</i>					
<u><i>Tank Secondary Containment</i></u>					
<i>Component E:</i>		None			
<i>Component F:</i>		Aucun			
<i>Other:</i>					

<i>Map Key</i>	<i>Number of Records</i>	<i>Direction/ Distance (m)</i>	<i>Elev/Diff (m)</i>	<i>Site</i>	<i>DB</i>
----------------	--------------------------	--------------------------------	----------------------	-------------	-----------

Tank Overflow Protection

Component E: Overfill alarm and overfill automatic shutoff
Component F: Alarme anti-débordement et dispositif d'arrêt automatique anti-débordement
Other:

Tanks Details

Tank ID:	68580	Dt Withdrwn Piping:	01-May-2010 00:00:00
Tank Capacity:	249000	Date Remvd Piping:	01-Sep-2015 00:00:00
Tank Type E:	Underground	Tk Type of Pump E:	No pump
Tank Type F:	Souterrain	Tk Type of Pump F:	Aucune pompe
Date of Install:	1965	Piping Type E:	Both
Date Withdrawn Tk:	01-May-2010 00:00:00	Piping Type F:	Les deux
Date Removed Tank:	01-Sep-2015 00:00:00	Piping Diam Unit:	mm
Tank Desc:	main supply tank #1		
Tank Stdd No E:	Unknown-underground tank		
Tank Std No F:	Inconnu - réservoir souterrain		
Tank Std No Other:			
Tank Constr Material E:	Other		
Tank Constr Material F:	Autre		
Tank Constr Material Other:			
Internal No:	n/a		
Tank Content E:	Bunker oil		
Tank Content F:	Combustible de soute (bunker oil)		
Tank Content Other:			
Piping Diameter:	13 to 125		
Spill Containment E:	None		
Spill Containment F:	Aucun		
Spill Containment Other:			
Product Transfer Area:	paved area		
Date Withdrwn Other Component:	01-May-2010 00:00:00		
Date Removed Other Component:	01-Sep-2015 00:00:00		

Piping Construction Materials

Component E: Steel
Component F: Acier
Other:

Piping Secondary Containment

Tank ID: 68580
Component E: None
Component F: Aucun
Other:

Tank Corrosion Protection

Component E: None
Component F: Aucune
Other:

Piping Corrosion Protection

Component E: None
Component F: Aucune
Other:

Map Key	Number of Records	Direction/ Distance (m)	Elev/Diff (m)	Site	DB
<u>Tank Leak Detection</u>					
Component E:		None			
Component F:		Aucun			
Other:					
<u>Piping Leak Detection</u>					
Component E:		None			
Component F:		Aucun			
Other:					
<u>Sump Leak Detection</u>					
Component E:		Visual inspection			
Component F:		Inspection visuelle			
Other:					
<u>Tank Secondary Containment</u>					
Component E:		None			
Component F:		Aucun			
Other:					
<u>Tank Overflow Protection</u>					
Component E:		Overfill alarm and overfill automatic shutoff			
Component F:		Alarme anti-débordement et dispositif d'arrêt automatique anti-débordement			
Other:					

131	66 of 71	WNW/297.9	58.9 / -21.14	PUBLIC WORKS AND GOVERNMENT SERVICES CANADA 1 FLEET ST OTTAWA ON	CFOT
Inventory No:	100010446			Tank Material:	Fiberglass (FRP)
Inventory Status:	active			Corrosion Protect:	Fiberglass
Installation Year:	2022			Overfill Protection:	Alarm
Capacity:	80000			Inventory Context:	FS Fuel Oil Tank
Capacity Unit:	L			Inventory Item:	FS Fuel Oil Tank
Tank Type:	Double Wall UST				
Manufacturer:	ZCL Xerxes				
Model:	P100DW				
Description:	80,000-Liter, ULC S615-14 certified, Double Wall Underground Tank(Fiberglass , Made: ZCL Xerxes, Model# P100DW, Tag#CF-FT-04 Unknow serial number)				

131	67 of 71	WNW/297.9	58.9 / -21.14	PUBLIC WORKS AND GOVERNMENT SERVICES CANADA 1 FLEET ST OTTAWA ON	CFOT
Inventory No:	100010444			Tank Material:	Fiberglass (FRP)
Inventory Status:	active			Corrosion Protect:	Fiberglass
Installation Year:	2022			Overfill Protection:	Alarm
Capacity:	110000			Inventory Context:	FS Fuel Oil Tank
Capacity Unit:	L			Inventory Item:	FS Fuel Oil Tank
Tank Type:	Double Wall UST				
Manufacturer:	ZCL Xerxes				

Map Key	Number of Records	Direction/ Distance (m)	Elev/Diff (m)	Site	DB
Model:		P100DW			
Description:		110,000-Liter, ULC S615-14 certified, Double Wall Underground Tank(Fiber Glass , Made: ZCL Xerxes, Model# P100DW, CF-FT-02 Unknow serial number)			
131	68 of 71	WNW/297.9	58.9 / -21.14	PUBLIC WORKS AND GOVERNMENT SERVICES CANADA 1 FLEET ST OTTAWA ON	CFOT
Inventory No:	100010443			Tank Material:	Fiberglass (FRP)
Inventory Status:	active			Corrosion Protect:	Fiberglass
Installation Year:	2022			Overfill Protection:	Alarm
Capacity:	110000			Inventory Context:	FS Fuel Oil Tank
Capacity Unit:	L			Inventory Item:	FS Fuel Oil Tank
Tank Type:	Double Wall UST				
Manufacturer:	ZCL Xerxes				
Model:	P100DW				
Description:	110,000-Liter, ULC S615-14 certified, Double Wall Underground Tank(Fiber Glass , Made: ZCL Xerxes, Model# P100DW, CF-FT-01 Unknow serial number)				
131	69 of 71	WNW/297.9	58.9 / -21.14	PUBLIC WORKS AND GOVERNMENT SERVICES CANADA 1 FLEET ST OTTAWA ON	CFOT
Inventory No:	100010445			Tank Material:	Fiberglass (FRP)
Inventory Status:	active			Corrosion Protect:	Fiberglass
Installation Year:	2022			Overfill Protection:	Alarm
Capacity:	80000			Inventory Context:	FS Fuel Oil Tank
Capacity Unit:	L			Inventory Item:	FS Fuel Oil Tank
Tank Type:	Double Wall UST				
Manufacturer:	ZCL Xerxes				
Model:	P100DW				
Description:	80,000-Liter, ULC S615-14 certified, Double Wall Underground Tank(Fiberglass , Made: ZCL Xerxes, Model# P100DW, Tag#CF-FT-03 Unknow serial number)				
131	70 of 71	WNW/297.9	58.9 / -21.14	1 Fleet Street Ottawa OTTAWA ON	SPL
Ref No:	1-4HPOBI			Municipality No:	
Year:				Nature of Damage:	
Incident Dt:	12/14/2023 10:25:12 AM			Discharger Report:	
Dt MOE Arvl on Scn:				Material Group:	
MOE Reported Dt:	12/14/2023 10:25:12 AM			Impact to Health:	
Dt Document Closed:	12/14/2023 4:09:57 PM			Agency Involved:	
Site No:					
MOE Response:	Desktop Response				
Site County/District:					
Site Geo Ref Meth:					
Site District Office:	Ottawa District Office				
Nearest Watercourse:	Ottawa River				
Site Name:					
Site Address:	1 Fleet Street Ottawa				
Site Region:					
Site Municipality:	OTTAWA				
Site Lot:					
Site Conc:					
Site Geo Ref Accu:					
Site Map Datum:					
Northing:					
Easting:					

Map Key	Number of Records	Direction/ Distance (m)	Elev/Diff (m)	Site	DB
Incident Cause: Incident Preceding Spill: Leak/Break Environment Impact: Health Env Consequence: Nature of Impact: Contaminant Qty: 3600 litre (L) System Facility Address: Client Name: Client Type: Source Type: Valve/Fitting/Piping Contaminant Code: Contaminant Name: RUST-INHIBITOR (N.O.S.) Contaminant Limit 1: Contam Limit Freq 1: Contaminant UN No 1: Receiving Medium: Surface Water Incident Reason: Unknown Incident Summary: TIPS: Spill / Boiler plant releasing green solution into Ottawa River Activity Preceding Spill: Normal operations Property 2nd Watershed: Lower Ottawa Property Tertiary Watershed: 02LA-Rideau Sector Type: SAC Action Class: Call Report Locatn Geodata: {"integration_ids":["PR00003783461"],"wkts":["POINT (-75.7098936000 45.4166581000)","creation_date":"2023-12-14"}					

[131](#)

71 of 71

WNW/297.9

58.9 / -21.14

1 Fleet Street, Ottawa
OTTAWA ON

SPL

Ref No:	1-4MK5K7	Municipality No:	
Year:		Nature of Damage:	
Incident Dt:	2/1/2024 9:40:33 AM	Discharger Report:	
Dt MOE Arvl on Scn:		Material Group:	
MOE Reported Dt:	2/1/2024 9:40:33 AM	Impact to Health:	
Dt Document Closed:	3/5/2024 8:22:07 AM	Agency Involved:	
Site No:			
MOE Response:	Desktop Response		
Site County/District:			
Site Geo Ref Meth:			
Site District Office:	Ottawa District Office		
Nearest Watercourse:			
Site Name:			
Site Address:	1 Fleet Street, Ottawa		
Site Region:			
Site Municipality:	OTTAWA		
Site Lot:			
Site Conc:			
Site Geo Ref Accu:			
Site Map Datum:			
Northing:			
Easting:			
Incident Cause:			
Incident Preceding Spill:	Leak/Break		
Environment Impact:			
Health Env Consequence:	Low		
Nature of Impact:			
Contaminant Qty:	2643 kilogram (kg)		
System Facility Address:			
Client Name:			
Client Type:			
Source Type:	Other (specify)		
Contaminant Code:			
Contaminant Name:	FREON		
Contaminant Limit 1:			

Map Key	Number of Records	Direction/ Distance (m)	Elev/Diff (m)	Site	DB
Contam Limit Freq 1: Contaminant UN No 1: Receiving Medium: Air Incident Reason: Incident Summary: The Cliff Heating and Cooling Plant: 2643 kgs freon (R134A) to atm. Activity Preceding Spill: Normal operations Property 2nd Watershed: Lower Ottawa Property Tertiary Watershed: 02LA-Rideau Sector Type: OTHER FEDERAL GOVERNMENT PUBLIC ADMINISTRATION SAC Action Class: Call Report Locatn Geodata: {"integration_ids":["PR00003783461"],"wkts":["POINT (-75.7098936000 45.4166581000)"],"creation_date":"2024-02-01"}					

132	1 of 1	N/298.2	74.5 / -5.56	Earth Embassy Developments Ltd. 439 Queen St Ottawa ON K2C 0P9	ECA
Approval No: 2348-8X9Q5V Approval Date: 2012-09-04 Status: Approved Record Type: ECA Link Source: IDS SWP Area Name: Approval Type: ECA-MUNICIPAL AND PRIVATE SEWAGE WORKS Project Type: MUNICIPAL AND PRIVATE SEWAGE WORKS Business Name: Earth Embassy Developments Ltd. Address: 439 Queen St Full Address: Full PDF Link: https://www.accessenvironment.ene.gov.on.ca/instruments/1004-8WTLKW-14.pdf PDF Site Location:					
MOE District: City: Longitude: Latitude: Geometry X: Geometry Y:					

133	1 of 1	SW/298.2	69.3 / -10.70	21-25 Lorne Avenue Ottawa ON K1R 7G6	EHS
Order No: 23020700674 Status: C Report Type: Standard Report Report Date: 10-FEB-23 Date Received: 07-FEB-23 Previous Site Name: Lot/Building Size: Additional Info Ordered: Fire Insur. Maps and/or Site Plans; City Directory					
Nearest Intersection: Municipality: Client Prov/State: ON Search Radius (km): .25 X: -75.711116 Y: 45.4129944					

134	1 of 1	WSW/298.7	64.5 / -15.50	LeBreton Flats Ottawa ON	FCS
SGC: 3506008 Site ID: 00000011 Departmental ID: 99563 Depart Code: NCC Class Type: 2 Class: Medium Priority for Action Site Name: LeBreton Flats Site Name (FR): des plaines LeBreton Site Status: Closed Site Status Desc: Detailed testing completed. No further action required. Site Status (FR): Fermé Description (FR): Analyse détaillée terminée. Aucune autre mesure nécessaire. Involv Code:					

Map Key	Number of Records	Direction/ Distance (m)	Elev/Diff (m)	Site	DB
Census Division:		Ottawa			
Municipality:		Ottawa			
Census Sub Class:		1			
Latitude:		45.413670			
Longitude:		-75.711830			
Location:					
Protected Data:		0			
FED:		075			
Fed Electoral District:		Ottawa Centre			
Fed Electoral District (FR):		Ottawa-Centre			
Metro:					
Nearest Pop. Area:					
Highest Step Cmpltd:		6			
Site Deleted Flag:					
Created:		2006-02-06T13:55:00			
Modified:		2023-05-18T08:25:02.977			
Property No.:		04069			
Est m³ Contmnted:					
Est Ha Contmnted:		0.6347			
Est Tons Contamin:					
Est Population at 1 Km:		15,685			
Est Population at 5 Km:		228,427			
Est Population at 10 Km:		650,522			
Est Population at 25 Km:		1,223,058			
Est Population at 50 Km:		1,438,630			
Reporting Org:		National Capital Commission			
Reporting Org (FR):		Commission de la Capitale nationale			
Reason for Involv:		Federal Real Property			
Reason for Involv (FR):		Biens immobiliers fédéraux			
Liabile Third Party:					
Class (FR):		Priorité d'intervention moyenne			
Action Plan:		Phase III ESA and PQRA study is currently under review by Health Canada and Environment Canada.			
Action Plan (FR):		Les études préliminaires quantitatives de risque et de Phase III sont actuellement revues par Santé et Environnement Canada.			
Site Mgmt Strategy:		Additional assessment, Continuous Monitoring			
Minimap URL:		http://www.tbs-sct.gc.ca/fcsi-rscf/minimap.aspx?fsi=00000011			
Additional Info:					
Additional Info (FR):					
<u>Management</u>					
Management Code:		5			
Management Type (EN):		Additional assessment			
Management Type (FR):		Évaluation complémentaire			
Management Code:		3			
Management Type (EN):		Continuous Monitoring			
Management Type (FR):		Surveillance constante			
<u>Contamination</u>					
Contaminant:		Metal, metalloid, and organometallic			
Contamination (FR):		Métaux, métalloïdes, et organométalliques			
Medium Code:		5			
Medium:		Soil			
Medium (FR):		Sol			
Contaminant:		PAHs (polycyclic aromatic hydrocarbon)			
Contamination (FR):		HAP (hydrocarbures aromatiques polycycliques)			
Medium Code:		5			
Medium:		Soil			
Medium (FR):		Sol			
Contaminant:		PHCs (petroleum hydrocarbons)			

Map Key	Number of Records	Direction/ Distance (m)	Elev/Diff (m)	Site	DB
Contamination (FR):		HCP (hydrocarbures pétroliers)			
Medium Code:		5			
Medium:		Soil			
Medium (FR):		Sol			
Contaminant:		Metal, metalloid, and organometallic			
Contamination (FR):		Métaux, métalloïdes, et organométalliques			
Medium Code:		2			
Medium:		Groundwater			
Medium (FR):		Eau souterraine			
Contaminant:		PAHs (polycyclic aromatic hydrocarbon)			
Contamination (FR):		HAP (hydrocarbures aromatiques polycycliques)			
Medium Code:		2			
Medium:		Groundwater			
Medium (FR):		Eau souterraine			
<u>Annual Data</u>					
Fiscal Year:		2005-2006			
Reporting Organization:		NCC			
Reporting Organization (EN):		National Capital Commission			
Reporting Organization (FR):		Commission de la Capitale nationale			
Class Type:					
Class (EN):					
Class (FR):					
CCME Flag:					
CCME NCS Year:					
Step Name (EN):					
Step Name (FR):					
Highest Step Completed:		01			
Highest Step Completed Desc:					
Planned Compl Date Step7:					
Planned Compl Date Step8:					
Planned Compl Date Step9:					
Created:					
Modified:					
NCSCS Year:					
Closed:		No			
Actual Cubic Metres Rem:		0			
Actual Hectares Rem:		0			
Actual Tons Remediated:		0			
Total Asmt Expenditure:		\$0.00			
Total Remediation Expenditure:		\$0.00			
Total Care/Maint Expenditur:		\$0.00			
Total Mntring Expenditure:		\$0.00			
Ttl Expenditure Reduc Liabil:					
FCSAP Asmt Expenditure:		\$0.00			
FCSAP Remed Expenditure:		\$0.00			
FCSAP Care/Maint Expenditur:		\$0.00			
FCSAP Mntring Expenditure:		\$0.00			
<u>Annual Data</u>					
Fiscal Year:		2007-2008			
Reporting Organization:		NCC			
Reporting Organization (EN):		National Capital Commission			
Reporting Organization (FR):		Commission de la Capitale nationale			
Class Type:					
Class (EN):					
Class (FR):					
CCME Flag:					
CCME NCS Year:					
Step Name (EN):					

Map Key	Number of Records	Direction/ Distance (m)	Elev/Diff (m)	Site	DB
---------	-------------------	----------------------------	------------------	------	----

Step Name (FR):
Highest Step Completed: 04
Highest Step Completed Desc:
Planned Compl Date Step7:
Planned Compl Date Step8:
Planned Compl Date Step9:
Created:
Modified:
NCSCS Year:
Closed: No
Actual Cubic Metres Rem: 0
Actual Hectares Rem: 0.6347
Actual Tons Remediated: 0
Total Asmt Expenditure: \$0.00
Total Remediation Expenditure: \$0.00
Total Care/Maint Expenditur: \$0.00
Total Mntring Expenditure: \$0.00
Ttl Expenditure Reduc Liabil:
FCSAP Asmt Expenditure: \$1,989.40
FCSAP Remed Expenditure: \$0.00
FCSAP Care/Maint Expenditur: \$0.00
FCSAP Mntring Expenditure: \$0.00

Annual Data

Fiscal Year: 2006-2007
Reporting Organization: NCC
Reporting Organization (EN): National Capital Commission
Reporting Organization (FR): Commission de la Capitale nationale
Class Type:
Class (EN):
Class (FR):
CCME Flag:
CCME NCS Year:
Step Name (EN):
Step Name (FR):
Highest Step Completed: 04
Highest Step Completed Desc:
Planned Compl Date Step7:
Planned Compl Date Step8:
Planned Compl Date Step9:
Created:
Modified:
NCSCS Year:
Closed: No
Actual Cubic Metres Rem: 0
Actual Hectares Rem: 0
Actual Tons Remediated: 0
Total Asmt Expenditure: \$0.00
Total Remediation Expenditure: \$0.00
Total Care/Maint Expenditur: \$0.00
Total Mntring Expenditure: \$0.00
Ttl Expenditure Reduc Liabil:
FCSAP Asmt Expenditure: \$6,654.40
FCSAP Remed Expenditure: \$0.00
FCSAP Care/Maint Expenditur: \$0.00
FCSAP Mntring Expenditure: \$0.00

Annual Data

Fiscal Year: 2008-2009
Reporting Organization: NCC
Reporting Organization (EN): National Capital Commission
Reporting Organization (FR): Commission de la Capitale nationale

Map Key	Number of Records	Direction/ Distance (m)	Elev/Diff (m)	Site	DB
Class Type:					
Class (EN):					
Class (FR):					
CCME Flag:					
CCME NCS Year:					
Step Name (EN):					
Step Name (FR):					
Highest Step Completed: 04					
Highest Step Completed Desc:					
Planned Compl Date Step7:					
Planned Compl Date Step8:					
Planned Compl Date Step9:					
Created:					
Modified:					
NCSCS Year:					
Closed: No					
Actual Cubic Metres Rem: 0					
Actual Hectares Rem: 0					
Actual Tons Remediated: 0					
Total Asmt Expenditure: \$1,421.70					
Total Remediation Expenditure: \$1,421.70					
Total Care/Maint Expenditur: \$0.00					
Total Mntring Expenditure: \$0.00					
Ttl Expenditure Reduc Liabil:					
FCSAP Asmt Expenditure: \$0.00					
FCSAP Remed Expenditure: \$1,137.36					
FCSAP Care/Maint Expenditur: \$0.00					
FCSAP Mntring Expenditure: \$0.00					

Annual Data

Fiscal Year:	2009-2010
Reporting Organization:	NCC
Reporting Organization (EN):	National Capital Commission
Reporting Organization (FR):	Commission de la Capitale nationale
Class Type:	
Class (EN):	
Class (FR):	
CCME Flag:	
CCME NCS Year:	
Step Name (EN):	
Step Name (FR):	
Highest Step Completed: 04	
Highest Step Completed Desc:	
Planned Compl Date Step7:	
Planned Compl Date Step8:	
Planned Compl Date Step9:	
Created:	
Modified:	
NCSCS Year:	
Closed: No	
Actual Cubic Metres Rem: 0	
Actual Hectares Rem: 0	
Actual Tons Remediated: 0	
Total Asmt Expenditure: \$0.00	
Total Remediation Expenditure: \$0.00	
Total Care/Maint Expenditur: \$0.00	
Total Mntring Expenditure: \$0.00	
Ttl Expenditure Reduc Liabil:	
FCSAP Asmt Expenditure: \$1,101.00	
FCSAP Remed Expenditure: \$0.00	
FCSAP Care/Maint Expenditur: \$0.00	
FCSAP Mntring Expenditure: \$0.00	

Map Key	Number of Records	Direction/ Distance (m)	Elev/Diff (m)	Site	DB
---------	-------------------	----------------------------	------------------	------	----

Annual Data

Fiscal Year: 2010-2011
Reporting Organization: NCC
Reporting Organization (EN): National Capital Commission
Reporting Organization (FR): Commission de la Capitale nationale
Class Type:
Class (EN):
Class (FR):
CCME Flag:
CCME NCS Year:
Step Name (EN):
Step Name (FR):
Highest Step Completed: 04
Highest Step Completed Desc:
Planned Compl Date Step7:
Planned Compl Date Step8:
Planned Compl Date Step9:
Created:
Modified:
NCSCS Year:
Closed: No
Actual Cubic Metres Rem: 0
Actual Hectares Rem: 0
Actual Tons Remediated: 0
Total Asmt Expenditure: \$0.00
Total Remediation Expenditure: \$0.00
Total Care/Maint Expenditur: \$0.00
Total Mntring Expenditure: \$0.00
Ttl Expenditure Reduc Liabil:
FCSAP Asmt Expenditure: \$0.00
FCSAP Remed Expenditure: \$0.00
FCSAP Care/Maint Expenditur: \$0.00
FCSAP Mntring Expenditure: \$0.00

Annual Data

Fiscal Year: 2012-2013
Reporting Organization: NCC
Reporting Organization (EN): National Capital Commission
Reporting Organization (FR): Commission de la Capitale nationale
Class Type:
Class (EN):
Class (FR):
CCME Flag:
CCME NCS Year:
Step Name (EN):
Step Name (FR):
Highest Step Completed: 06
Highest Step Completed Desc:
Planned Compl Date Step7:
Planned Compl Date Step8:
Planned Compl Date Step9:
Created:
Modified:
NCSCS Year:
Closed: No
Actual Cubic Metres Rem: 0
Actual Hectares Rem: 0
Actual Tons Remediated: 0
Total Asmt Expenditure: \$0.00
Total Remediation Expenditure: \$0.00
Total Care/Maint Expenditur: \$0.00
Total Mntring Expenditure: \$0.00
Ttl Expenditure Reduc Liabil:

Map Key	Number of Records	Direction/ Distance (m)	Elev/Diff (m)	Site	DB
FCSAP Asmt Expenditure:		\$723.80			
FCSAP Remed Expenditure:		\$0.00			
FCSAP Care/Maint Expenditur:		\$0.00			
FCSAP Mntring Expenditure:		\$0.00			

Annual Data

Fiscal Year: 2011-2012
Reporting Organization: NCC
Reporting Organization (EN): National Capital Commission
Reporting Organization (FR): Commission de la Capitale nationale
Class Type:
Class (EN):
Class (FR):
CCME Flag:
CCME NCS Year:
Step Name (EN):
Step Name (FR):
Highest Step Completed: 06
Highest Step Completed Desc:
Planned Compl Date Step7:
Planned Compl Date Step8:
Planned Compl Date Step9:
Created:
Modified:
NCSCS Year:
Closed: No
Actual Cubic Metres Rem: 0
Actual Hectares Rem: 0
Actual Tons Remediated: 0
Total Asmt Expenditure: \$0.00
Total Remediation Expenditure: \$0.00
Total Care/Maint Expenditur: \$0.00
Total Mntring Expenditure: \$0.00
Ttl Expenditure Reduc Liabil:
FCSAP Asmt Expenditure: \$14,045.60
FCSAP Remed Expenditure: \$0.00
FCSAP Care/Maint Expenditur: \$0.00
FCSAP Mntring Expenditure: \$0.00

Annual Data

Fiscal Year: 2013-2014
Reporting Organization: NCC
Reporting Organization (EN): National Capital Commission
Reporting Organization (FR): Commission de la Capitale nationale
Class Type:
Class (EN):
Class (FR):
CCME Flag:
CCME NCS Year:
Step Name (EN):
Step Name (FR):
Highest Step Completed: 06
Highest Step Completed Desc:
Planned Compl Date Step7:
Planned Compl Date Step8:
Planned Compl Date Step9:
Created:
Modified:
NCSCS Year:
Closed: No
Actual Cubic Metres Rem: 0
Actual Hectares Rem: 0

Map Key	Number of Records	Direction/ Distance (m)	Elev/Diff (m)	Site	DB
Actual Tons Remediated:	0				
Total Asmt Expenditure:	\$0.00				
Total Remediation Expenditure:	\$0.00				
Total Care/Maint Expenditur:	\$0.00				
Total Mntring Expenditure:	\$0.00				
Ttl Expenditure Reduc Liabil:					
FCSAP Asmt Expenditure:	\$0.00				
FCSAP Remed Expenditure:	\$0.00				
FCSAP Care/Maint Expenditur:	\$0.00				
FCSAP Mntring Expenditure:	\$0.00				

Annual Data

Fiscal Year: 2014-2015
Reporting Organization: NCC
Reporting Organization (EN): National Capital Commission
Reporting Organization (FR): Commission de la Capitale nationale
Class Type:
Class (EN):
Class (FR):
CCME Flag:
CCME NCS Year:
Step Name (EN):
Step Name (FR):
Highest Step Completed: 06
Highest Step Completed Desc:
Planned Compl Date Step7:
Planned Compl Date Step8:
Planned Compl Date Step9:
Created:
Modified:
NCSCS Year:
Closed: No
Actual Cubic Metres Rem: 0
Actual Hectares Rem: 0
Actual Tons Remediated: 0
Total Asmt Expenditure: \$0.00
Total Remediation Expenditure: \$0.00
Total Care/Maint Expenditur: \$0.00
Total Mntring Expenditure: \$0.00
Ttl Expenditure Reduc Liabil:
FCSAP Asmt Expenditure: \$0.00
FCSAP Remed Expenditure: \$0.00
FCSAP Care/Maint Expenditur: \$0.00
FCSAP Mntring Expenditure: \$0.00

Annual Data

Fiscal Year: 2015-2016
Reporting Organization: NCC
Reporting Organization (EN): National Capital Commission
Reporting Organization (FR): Commission de la Capitale nationale
Class Type:
Class (EN):
Class (FR):
CCME Flag:
CCME NCS Year:
Step Name (EN):
Step Name (FR):
Highest Step Completed: 06
Highest Step Completed Desc:
Planned Compl Date Step7:
Planned Compl Date Step8:
Planned Compl Date Step9:

Map Key	Number of Records	Direction/ Distance (m)	Elev/Diff (m)	Site	DB
---------	-------------------	-------------------------	---------------	------	----

Created:
 Modified:
 NCSCS Year:
 Closed: No
 Actual Cubic Metres Rem: 0
 Actual Hectares Rem: 0
 Actual Tons Remediated: 0
 Total Asmt Expenditure: \$0.00
 Total Remediation Expenditure: \$0.00
 Total Care/Maint Expenditur: \$0.00
 Total Mntring Expenditure: \$0.00
 Ttl Expenditure Reduc Liabil:
 FCSAP Asmt Expenditure: \$0.00
 FCSAP Remed Expenditure: \$0.00
 FCSAP Care/Maint Expenditur: \$0.00
 FCSAP Mntring Expenditure: \$0.00

Annual Data

Fiscal Year: 2019-2020
 Reporting Organization: NCC
 Reporting Organization (EN): National Capital Commission
 Reporting Organization (FR): Commission de la Capitale nationale
 Class Type:
 Class (EN):
 Class (FR):
 CCME Flag:
 CCME NCS Year:
 Step Name (EN):
 Step Name (FR):
 Highest Step Completed: 06
 Highest Step Completed Desc:
 Planned Compl Date Step7:
 Planned Compl Date Step8:
 Planned Compl Date Step9:
 Created:
 Modified:
 NCSCS Year:
 Closed: No
 Actual Cubic Metres Rem: 0
 Actual Hectares Rem: 0
 Actual Tons Remediated: 0
 Total Asmt Expenditure: \$0.00
 Total Remediation Expenditure: \$0.00
 Total Care/Maint Expenditur: \$0.00
 Total Mntring Expenditure: \$0.00
 Ttl Expenditure Reduc Liabil:
 FCSAP Asmt Expenditure: \$0.00
 FCSAP Remed Expenditure: \$0.00
 FCSAP Care/Maint Expenditur: \$0.00
 FCSAP Mntring Expenditure: \$0.00

Annual Data

Fiscal Year: 2018-2019
 Reporting Organization: NCC
 Reporting Organization (EN): National Capital Commission
 Reporting Organization (FR): Commission de la Capitale nationale
 Class Type:
 Class (EN):
 Class (FR):
 CCME Flag:
 CCME NCS Year:
 Step Name (EN):

Map Key	Number of Records	Direction/ Distance (m)	Elev/Diff (m)	Site	DB
---------	-------------------	-------------------------	---------------	------	----

Step Name (FR):
Highest Step Completed: 06
Highest Step Completed Desc:
Planned Compl Date Step7:
Planned Compl Date Step8:
Planned Compl Date Step9:
Created:
Modified:
NCSCS Year:
Closed: No
Actual Cubic Metres Rem: 0
Actual Hectares Rem: 0
Actual Tons Remediated: 0
Total Asmt Expenditure: \$0.00
Total Remediation Expenditure: \$0.00
Total Care/Maint Expenditur: \$0.00
Total Mntring Expenditure: \$0.00
Ttl Expenditure Reduc Liabil:
FCSAP Asmt Expenditure: \$0.00
FCSAP Remed Expenditure: \$0.00
FCSAP Care/Maint Expenditur: \$0.00
FCSAP Mntring Expenditure: \$0.00

Annual Data

Fiscal Year: 2016-2017
Reporting Organization: NCC
Reporting Organization (EN): National Capital Commission
Reporting Organization (FR): Commission de la Capitale nationale
Class Type:
Class (EN):
Class (FR):
CCME Flag:
CCME NCS Year:
Step Name (EN):
Step Name (FR):
Highest Step Completed: 06
Highest Step Completed Desc:
Planned Compl Date Step7:
Planned Compl Date Step8:
Planned Compl Date Step9:
Created:
Modified:
NCSCS Year:
Closed: No
Actual Cubic Metres Rem: 0
Actual Hectares Rem: 0
Actual Tons Remediated: 0
Total Asmt Expenditure: \$0.00
Total Remediation Expenditure: \$0.00
Total Care/Maint Expenditur: \$0.00
Total Mntring Expenditure: \$0.00
Ttl Expenditure Reduc Liabil:
FCSAP Asmt Expenditure: \$0.00
FCSAP Remed Expenditure: \$0.00
FCSAP Care/Maint Expenditur: \$0.00
FCSAP Mntring Expenditure: \$0.00

Annual Data

Fiscal Year: 2017-2018
Reporting Organization: NCC
Reporting Organization (EN): National Capital Commission
Reporting Organization (FR): Commission de la Capitale nationale

Map Key	Number of Records	Direction/ Distance (m)	Elev/Diff (m)	Site	DB
Class Type:					
Class (EN):					
Class (FR):					
CCME Flag:					
CCME NCS Year:					
Step Name (EN):					
Step Name (FR):					
Highest Step Completed: 06					
Highest Step Completed Desc:					
Planned Compl Date Step7:					
Planned Compl Date Step8:					
Planned Compl Date Step9:					
Created:					
Modified:					
NCSCS Year:					
Closed: No					
Actual Cubic Metres Rem: 0					
Actual Hectares Rem: 0					
Actual Tons Remediated: 0					
Total Asmt Expenditure: \$0.00					
Total Remediation Expenditure: \$0.00					
Total Care/Maint Expenditur: \$0.00					
Total Mntring Expenditure: \$0.00					
Ttl Expenditure Reduc Liabil:					
FCSAP Asmt Expenditure: \$0.00					
FCSAP Remed Expenditure: \$0.00					
FCSAP Care/Maint Expenditur: \$0.00					
FCSAP Mntring Expenditure: \$0.00					

Annual Data

Fiscal Year:	2022-2023
Reporting Organization:	NCC
Reporting Organization (EN):	National Capital Commission
Reporting Organization (FR):	Commission de la Capitale nationale
Class Type:	
Class (EN):	
Class (FR):	
CCME Flag:	
CCME NCS Year:	
Step Name (EN):	
Step Name (FR):	
Highest Step Completed: 06	
Highest Step Completed Desc:	
Planned Compl Date Step7:	
Planned Compl Date Step8:	
Planned Compl Date Step9:	
Created:	
Modified:	
NCSCS Year:	
Closed: Yes	
Actual Cubic Metres Rem: 0	
Actual Hectares Rem: 0	
Actual Tons Remediated: 0	
Total Asmt Expenditure: \$0.00	
Total Remediation Expenditure: \$0.00	
Total Care/Maint Expenditur: \$0.00	
Total Mntring Expenditure: \$0.00	
Ttl Expenditure Reduc Liabil:	
FCSAP Asmt Expenditure: \$0.00	
FCSAP Remed Expenditure: \$0.00	
FCSAP Care/Maint Expenditur: \$0.00	
FCSAP Mntring Expenditure: \$0.00	

Map Key	Number of Records	Direction/ Distance (m)	Elev/Diff (m)	Site	DB
---------	-------------------	----------------------------	------------------	------	----

Annual Data

Fiscal Year: 2020-2021
Reporting Organization: NCC
Reporting Organization (EN): National Capital Commission
Reporting Organization (FR): Commission de la Capitale nationale
Class Type:
Class (EN):
Class (FR):
CCME Flag:
CCME NCS Year:
Step Name (EN):
Step Name (FR):
Highest Step Completed: 06
Highest Step Completed Desc:
Planned Compl Date Step7:
Planned Compl Date Step8:
Planned Compl Date Step9:
Created:
Modified:
NCSCS Year:
Closed: No
Actual Cubic Metres Rem: 0
Actual Hectares Rem: 0
Actual Tons Remediated: 0
Total Asmt Expenditure: \$0.00
Total Remediation Expenditure: \$0.00
Total Care/Maint Expenditur: \$0.00
Total Mntring Expenditure: \$0.00
Ttl Expenditure Reduc Liabil:
FCSAP Asmt Expenditure: \$0.00
FCSAP Remed Expenditure: \$0.00
FCSAP Care/Maint Expenditur: \$0.00
FCSAP Mntring Expenditure: \$0.00

Annual Data

Fiscal Year: 2021-2022
Reporting Organization: NCC
Reporting Organization (EN): National Capital Commission
Reporting Organization (FR): Commission de la Capitale nationale
Class Type:
Class (EN):
Class (FR):
CCME Flag:
CCME NCS Year:
Step Name (EN):
Step Name (FR):
Highest Step Completed: 06
Highest Step Completed Desc:
Planned Compl Date Step7:
Planned Compl Date Step8:
Planned Compl Date Step9:
Created:
Modified:
NCSCS Year:
Closed: No
Actual Cubic Metres Rem: 0
Actual Hectares Rem: 0
Actual Tons Remediated: 0
Total Asmt Expenditure: \$0.00
Total Remediation Expenditure: \$0.00
Total Care/Maint Expenditur: \$0.00
Total Mntring Expenditure: \$0.00
Ttl Expenditure Reduc Liabil:

Map Key	Number of Records	Direction/ Distance (m)	Elev/Diff (m)	Site	DB
FCSAP Asmt Expenditure:		\$0.00			
FCSAP Remed Expenditure:		\$0.00			
FCSAP Care/Maint Expenditur:		\$0.00			
FCSAP Mntring Expenditure:		\$0.00			

135	1 of 1	SSE/298.8	80.9 / 0.86	91 Cambridge Street North, Ottawa ON K1R 7A6	INC
Incident No:	363030			Any Health Impact:	
Incident ID:	2514588			Any Enviro Impact:	
Instance No:				Service Intrap:	
Status Code:	Causal Analysis Complete			Was Prop Damaged:	
Incident Status:				Reside App. Type:	
Incident Severity:				Commer App. Type:	
Task No:				Indus App. Type:	
Attribute Category:	FS-Incident			Institut App. Type:	
Context:				Depth Ground Cover:	20
Date of Occurrence:				Operation Pressure:	40
Time of Occurrence:				Equipment Type:	
Occr Insp Start Dt:				Equipment Model:	
Incident Creat On:				Serial No:	
Instance Creat Dt:				Cylinder Capacity:	
Instance Install Dt:				Cylinder Cap Units:	
Approx Quant Rel:				Cylinder Mat Type:	
Tank Capacity:				Pump Flow Rate Cap:	
Fuels Occur Type:				Contam. Migrated:	
Occur Type Rpt:				Near Body of Water:	
Occur Category:				Drainage System:	
Fuel Type Involved:				Sub Surface Contam:	
Fuel Type Reported:				Tank Material Type:	
Enforcement Policy:				Tank Storage Type:	
Prc Escalation Req:				Tank Location Type:	
Item:					
Item Description:					
Device Installed Location:					
Venting Type:					
Vent Conn Mater:					
Vent Chimney Mater:					
Pipeline Type:	Service / Riser Distribution Pipeline				
Pipeline Involved:					
Pipe Material:	Plastic				
Regulator Location:	Outside				
Regulator Type:					
Liquid Prop Make:					
Liquid Prop Model:					
Liquid Prop Serial No:					
Liquid Prop Notes:					
Inventory Address:	91 Cambridge Street North, Ottawa - 1/2" Pipeline Hit				
Invent Postal Code:					
Notes:					
Contact Natural Env:					
Aff Prop Use Water:					
Occurence Narrative:	Gas service damaged with hand shovel				
Operation Type Involved:					

136	1 of 1	N/299.0	72.5 / -7.52	OCLCC 973 Cathedral Hill 428 Sparks Street Ottawa ON K1R 0B3	GEN
Generator No:	ON2803662				
SIC Code:					
SIC Description:					
Approval Years:	As of Nov 2021				

Map Key	Number of Records	Direction/ Distance (m)	Elev/Diff (m)	Site	DB
PO Box No:					
Country:		Canada			
Status:		Registered			
Co Admin:					
Choice of Contact:					
Phone No Admin:					
Contaminated Facility:					
MHSW Facility:					
<u>Detail(s)</u>					
Waste Class:		251 L			
Waste Class Name:		Waste oils/sludges (petroleum based)			

Unplottable Summary

Total: **78** Unplottable sites

DB	Company Name/Site Name	Address	City	Postal
CA	Drain-All Ltd.	Mobile System	Ottawa ON	
CA	City of Ottawa	Wellington St W	Ottawa ON	
CA	City of Ottawa	Wellington Street	Ottawa ON	
CA	The Filmore Inc.	Nepean Street	Ottawa ON	
CA	City of Ottawa	Wellington St W	Ottawa ON	
CA	City of Ottawa	Wellington St W	Ottawa ON	
CA	City of Ottawa	Percy Street	Ottawa ON	
CA	City of Ottawa	Brickhill Street (Intersection of Brickhill Street and Wellington Street)	Ottawa ON	
CA	Claridge Homes (Lebreton Flats) Inc.	Lett Street, Block 1	Ottawa ON	
CA	Taggart Construction Limited	Mobile Facility	Ottawa ON	
CA	Garden of the Provinces Park	Wellington Street	Ottawa ON	
CA		Sparks Street	Ottawa ON	
CA		Wellington Street	Ottawa ON	
CA		Sparks Street	Ottawa ON	
CA	AEVO CO. LTD.	EMPRESS AVE. HOUSING	OTTAWA ON	
CA	R.M. OF OTTAWA-CARLETON	WELLINGTON ST. COMBINED SEWER	OTTAWA CITY ON	
CA	R.M. OF OTTAWA-CARLETON	WELLINGTON ST., VORTEX/DIV.CH.	OTTAWA CITY ON	
CA	OTTAWA CITY	WELLINGTON ST. COMBINED SEWER	OTTAWA CITY ON	

CA	OTTAWA CITY	WELLINGTON ST./FLEET ST.	OTTAWA CITY ON	
CA	OTTAWA CITY	GLOUCESTER ST./NEPEAN ST.	OTTAWA CITY ON	
CA	R.M. OF OTTAWA-CARLETON - LISGAR STREET	LISGAR ST/KENT ST/BRONSON ST.	OTTAWA CITY ON	
CA	R.M. OF OTTAWA-CARLETON	BAY ST/LAURIER AVE/WELLINGTON	OTTAWA CITY ON	
CA	R.M. OF OTTAWA-CARLETON	GLOUCESTER ST.	OTTAWA CITY ON	
CA	OTTAWA CITY - D. DOUGHERTY - LISGAR ST.	LISGAR ST/KENT ST/BRONSON AVE.	OTTAWA CITY ON	
CA	OTTAWA CITY	WELLINGTON STREET	OTTAWA CITY ON	
CA	OTTAWA CITY	CAMBRIDGE STREET	OTTAWA CITY ON	
CA	OTTAWA CITY	GLOUCESTER STREET	OTTAWA CITY ON	
CA	OTTAWA CITY	NEPEAN STREET	OTTAWA CITY ON	
CONV	Taggart Construction Limited		Ottawa ON	
CONV	CAPITAL ENVIRONMENTAL RESOURCE		ON	
CONV	Veolia ES Canada Services Industriels Inc.		OTTAWA ON	
CONV	DRAIN-ALL LTD.		ON	
EBR	Taggart Construction Limited	Mobile Facility Ottawa Ontario Ottawa	ON	
ECA	City of Ottawa	Fleet Street (PIN 04112-0163)	Ottawa ON	K2G 6J8
ECA	City of Ottawa	Albert St	Ottawa ON	K1P 1J1
ECA	City of Ottawa	Albert St	Ottawa ON	K1P 1J1
ECA	City of Ottawa	Queen Street (PIN 041120049) Queen Street (PIN 041140274), Albert Street (PIN041140402)	Ottawa ON	K2G 6J8
ECA	The Corporation of the City of Ottawa	Bronson Ave	Ottawa ON	K2G 6J8
ECA	Drain-All Ltd.	Mobile System	Ottawa ON	K1G 3N2
ECA	City of Ottawa	Albert St Queen Street, Slater Street, Bronson Avenue	Ottawa ON	K2G 6J8
ECA	City of Ottawa	Albert St from Brickhill Street to Empress Avenue	Ottawa ON	K1P 1J1

ECA	City of Ottawa	Percy St	Ottawa ON	K2G 6J8
ECA	Taggart Construction Limited	Mobile Facility	Ottawa ON	K1V 8Y3
ECA	City of Ottawa	Albert St	Ottawa ON	K2G 5J9
ECA	City of Ottawa	Brickhill Street (Intersection of Brickhill Street and Wellington Street)	Ottawa ON	K2G 6J8
ECA	City of Ottawa	Percy St	Ottawa ON	K2G 6J8
ECA	The Filmore Inc.	Nepean Street	Ottawa ON	K2A 0E7
GEN	City of Ottawa	Albert St from City Center to Brickhill	Ottawa ON	K2G 5J9
GEN	City of Ottawa	Albert Street from City Center to Brickhill	Ottawa ON	K2G 5J9
GEN	City of Ottawa	Albert Street from City Center to Brickhill	Ottawa ON	K2G 5J9
GEN	City of Ottawa	Albert St from City Center to Brickhill	Ottawa ON	K2G 5J9
GEN	PCL Construction Canada INC	Wellington street	ottawa ON	L1A0A4
GEN	City of Ottawa	Bronson Avenue between Arlington - Laurier W	Ottawa ON	
GEN	City of Ottawa	Bronson Avenue between Arlington - Laurier W	Ottawa ON	
GEN	CITY OF OTTAWA	BRICKHILL STREET	OTTAWA ON	
LIMO		Lot 40 Concession A ON OTTAWA RIVER NEPEAN Ottawa	ON	
SPL	SNC-Lavalin Constructors (Pacific) Inc., Dragados Canada, Inc.	Albert Street	Ottawa ON	
SPL	PCL Constructors Canada Inc.		Ottawa ON	
SPL	OLRT Constructors	Road allowance between Broken Front Concessions C and D in front of Lot D geographic township of Nepean	Ottawa ON	
SPL	OLRT Constructors		Ottawa ON	
SPL	Her Majesty the Queen in Right of Canada as represented by the Minister of	Transport	Ottawa ON	
SPL	OIL SPILL 45 GAL TO SUMP CLEANED UP-30 LBS OF R22 SPILLED-EPS NOTIFIED	CLIFF CENTRAL HEATING & COOLING PLANT PUBLIC WORKS GOVERNMENT OF CAN CLIFF CENTRAL HEATING AND COOLING PLANT	OTTAWA ON	

SPL	CLIFF HEATING PLANT	CLIFF HEATING (FEDERAL GOV'T BUILDING)	OTTAWA CITY ON	
SPL	LECLAIR FUELS LTD.	BRONSON AVENUE TANK TRUCK (CARGO)	OTTAWA CITY ON	
SPL	Taggart Construction Limited		Ottawa ON	
SPL	City of Ottawa; Drain-All Ltd.		Ottawa ON	
SPL	DRAIN-ALL LTD	TRANSPORT TRUCK (CARGO)	OTTAWA CITY ON	
SPL	PUBLIC WORKS GOVERNMENT OF CAN	CLIFF HEATING AND COOLING OTTAWA CLIFF CENTRAL HEATING AND COOLING PLANT	OTTAWA ON	
SPL	PUBLIC WORKS GOVERNMENT OF CAN	CLIFF HEATING AND COOLING OTTAWA CLIFF CENTRAL HEATING AND COOLING PLANT	OTTAWA CITY ON	
SPL	SNC-Lavalin Constructors (Pacific) Inc., Dragados Canada, Inc.	Albert Street	Ottawa ON	
SPL		Bronson Ave	Ottawa ON	
SPL	OLRT Constructors		Ottawa ON	NA
SPL	City of Ottawa	Exit onto Bronson Ave	Ottawa ON	
SPL	City of Ottawa	Slater Street	Ottawa ON	
SPL	Enbridge Gas Distribution Inc.	Queen Street	Ottawa ON	
SPL	OLRT Constructors; City of Ottawa		Ottawa ON	
WDS	DRAIN-ALL LTD.		OTTAWA-CARLETON ON	
WDS	DRAIN-ALL LTD.		OTTAWA, CITY OF ON	

Unplottable Report

Site: *Drain-All Ltd.*
Mobile System Ottawa ON

Database:
[CA](#)

Certificate #: A860302
Application Year: 2006
Issue Date: 8/4/2006
Approval Type: Waste Management Systems
Status: Approved
Application Type:
Client Name:
Client Address:
Client City:
Client Postal Code:
Project Description:
Contaminants:
Emission Control:

Site: *City of Ottawa*
Wellington St W Ottawa ON

Database:
[CA](#)

Certificate #: 9949-7QUP3J
Application Year: 2009
Issue Date: 4/6/2009
Approval Type: Municipal and Private Sewage Works
Status: Approved
Application Type:
Client Name:
Client Address:
Client City:
Client Postal Code:
Project Description:
Contaminants:
Emission Control:

Site: *City of Ottawa*
Wellington Street Ottawa ON

Database:
[CA](#)

Certificate #: 9625-65WJYS
Application Year: 2005
Issue Date: 2/7/2005
Approval Type: Air
Status: Approved
Application Type:
Client Name:
Client Address:
Client City:
Client Postal Code:
Project Description:
Contaminants:
Emission Control:

Site: *The Filmore Inc.*
Nepean Street Ottawa ON

Database:
[CA](#)

Certificate #: 9532-62ULPC
Application Year: 2004

Issue Date: 7/14/2004
Approval Type: Municipal and Private Sewage Works
Status: Approved
Application Type:
Client Name:
Client Address:
Client City:
Client Postal Code:
Project Description:
Contaminants:
Emission Control:

Site: City of Ottawa
Wellington St W Ottawa ON

Database:
CA

Certificate #: 9444-7DAKHD
Application Year: 2008
Issue Date: 4/1/2008
Approval Type: Municipal and Private Sewage Works
Status: Approved
Application Type:
Client Name:
Client Address:
Client City:
Client Postal Code:
Project Description:
Contaminants:
Emission Control:

Site: City of Ottawa
Wellington St W Ottawa ON

Database:
CA

Certificate #: 8722-7D3S8L
Application Year: 2008
Issue Date: 3/27/2008
Approval Type: Municipal and Private Sewage Works
Status: Approved
Application Type:
Client Name:
Client Address:
Client City:
Client Postal Code:
Project Description:
Contaminants:
Emission Control:

Site: City of Ottawa
Percy Street Ottawa ON

Database:
CA

Certificate #: 5970-5W2Q6J
Application Year: 2004
Issue Date: 2/11/2004
Approval Type: Municipal and Private Sewage Works
Status: Approved
Application Type:
Client Name:
Client Address:
Client City:
Client Postal Code:
Project Description:
Contaminants:
Emission Control:

Site: City of Ottawa
Brickhill Street (Intersection of Brickhill Street and Wellington Street) Ottawa ON

Database:
CA

Certificate #: 4129-7REQWB
Application Year: 2009
Issue Date: 6/10/2009
Approval Type: Municipal and Private Sewage Works
Status: Approved
Application Type:
Client Name:
Client Address:
Client City:
Client Postal Code:
Project Description:
Contaminants:
Emission Control:

Site: Claridge Homes (Lebreton Flats) Inc.
Lett Street, Block 1 Ottawa ON

Database:
CA

Certificate #: 3759-6JKN99
Application Year: 2005
Issue Date: 11/30/2005
Approval Type: Municipal and Private Sewage Works
Status: Approved
Application Type:
Client Name:
Client Address:
Client City:
Client Postal Code:
Project Description:
Contaminants:
Emission Control:

Site: Taggart Construction Limited
Mobile Facility Ottawa ON

Database:
CA

Certificate #: 0636-7KEL2F
Application Year: 2008
Issue Date: 11/19/2008
Approval Type: Air
Status: Approved
Application Type:
Client Name:
Client Address:
Client City:
Client Postal Code:
Project Description:
Contaminants:
Emission Control:

Site: Garden of the Provinces Park
Wellington Street Ottawa ON

Database:
CA

Certificate #: 5387-4SNPYM
Application Year: 01
Issue Date: 3/1/01
Approval Type: Industrial air
Status: Approved
Application Type: New Certificate of Approval
Client Name: Corporation of the City of Ottawa
Client Address: 111 Lisgar St., Heritage Bldg., 1st Fl., N/W Office
Client City: Ottawa
Client Postal Code: K2P 2L7
Project Description: This application is for a Certificate of Approval to install a granulated activated carbon (GAC) Scrubber, induced

draft fan and ancillary equipment to draw air from the Garden of the Provinces shaft and treat the odorous exhaust gases prior to release into the environment.

Contaminants:
Emission Control:

Site: Sparks Street Ottawa ON

Database:
CA

Certificate #: 0054-4YZGXX
Application Year: 01
Issue Date: 7/31/01
Approval Type: Municipal & Private water
Status: Approved
Application Type: New Certificate of Approval
Client Name: Corporation of the City of Ottawa
Client Address: 111 Sussex Drive
Client City: Ottawa
Client Postal Code: K1N 5A1
Project Description: This application is for the reconstruction of watermain and appurtenances on Sparks Street and Bronson Avenue.
Contaminants:
Emission Control:

Site: Wellington Street Ottawa ON

Database:
CA

Certificate #: 6456-4MDJXD
Application Year: 00
Issue Date: 7/25/00
Approval Type: Municipal & Private sewage
Status: Approved
Application Type: New Certificate of Approval
Client Name: Corporation of the City of Ottawa
Client Address: 111 Sussex Drive, 7th Floor
Client City: Ottawa
Client Postal Code: K1N 5A1
Project Description: Construction of storm sewers on Wellington Street from Clarenton Avenue to Parkdale Avenue and on Wellington Street from Carruthers Avenue to Irving Avenue.
Contaminants:
Emission Control:

Site: Sparks Street Ottawa ON

Database:
CA

Certificate #: 4026-4YZH9X
Application Year: 01
Issue Date: 7/31/01
Approval Type: Municipal & Private sewage
Status: Approved
Application Type: New Certificate of Approval
Client Name: Corporation of the City of Ottawa
Client Address: 111 Sussex Drive
Client City: Ottawa
Client Postal Code: K1N 5A1
Project Description: This application is for the reconstruction of storm and sanitary sewers on Sparks Street, from Bronson Avenue to Lyon Street.
Contaminants:
Emission Control:

Site: AEVO CO. LTD.
EMPRESS AVE. HOUSING OTTAWA ON

Database:
CA

Certificate #: 7-0175-85-006
Application Year: 85
Issue Date: 4/11/85

Approval Type: Municipal water
Status: Approved
Application Type:
Client Name:
Client Address:
Client City:
Client Postal Code:
Project Description:
Contaminants:
Emission Control:

Site: R.M. OF OTTAWA-CARLETON
WELLINGTON ST. COMBINED SEWER OTTAWA CITY ON

Database:
CA

Certificate #: 3-0126-97-
Application Year: 97
Issue Date: 4/15/1997
Approval Type: Municipal sewage
Status: Approved
Application Type:
Client Name:
Client Address:
Client City:
Client Postal Code:
Project Description:
Contaminants:
Emission Control:

Site: R.M. OF OTTAWA-CARLETON
WELLINGTON ST., VORTEX/DIV.CH. OTTAWA CITY ON

Database:
CA

Certificate #: 3-0125-97-
Application Year: 97
Issue Date: 4/27/1998
Approval Type: Municipal sewage
Status:
Application Type:
Client Name:
Client Address:
Client City:
Client Postal Code:
Project Description:
Contaminants:
Emission Control:

Site: OTTAWA CITY
WELLINGTON ST. COMBINED SEWER OTTAWA CITY ON

Database:
CA

Certificate #: 3-0124-97-
Application Year: 97
Issue Date: 3/27/1997
Approval Type: Municipal sewage
Status: Approved
Application Type:
Client Name:
Client Address:
Client City:
Client Postal Code:
Project Description:
Contaminants:
Emission Control:

Site: OTTAWA CITY

Database:
CA

WELLINGTON ST./FLEET ST. OTTAWA CITY ON

Certificate #: 3-0864-94-
Application Year: 94
Issue Date: 7/20/1994
Approval Type: Municipal sewage
Status: Approved
Application Type:
Client Name:
Client Address:
Client City:
Client Postal Code:
Project Description:
Contaminants:
Emission Control:

Site: OTTAWA CITY
GLOUCESTER ST./NEPEAN ST. OTTAWA CITY ON

Database:
CA

Certificate #: 3-0550-94-
Application Year: 94
Issue Date: 5/27/1994
Approval Type: Municipal sewage
Status: Approved
Application Type:
Client Name:
Client Address:
Client City:
Client Postal Code:
Project Description:
Contaminants:
Emission Control:

Site: R.M. OF OTTAWA-CARLETON - LISGAR STREET
LISGAR ST/KENT ST/BRONSON ST. OTTAWA CITY ON

Database:
CA

Certificate #: 7-0856-90-
Application Year: 90
Issue Date: 6/15/1990
Approval Type: Municipal water
Status: Approved
Application Type:
Client Name:
Client Address:
Client City:
Client Postal Code:
Project Description:
Contaminants:
Emission Control:

Site: R.M. OF OTTAWA-CARLETON
BAY ST/LAURIER AVE/WELLINGTON OTTAWA CITY ON

Database:
CA

Certificate #: 7-1821-89-
Application Year: 89
Issue Date: 11/15/1989
Approval Type: Municipal water
Status: Approved
Application Type:
Client Name:
Client Address:
Client City:
Client Postal Code:
Project Description:
Contaminants:

Emission Control:

Site: R.M. OF OTTAWA-CARLETON
GLOUCESTER ST. OTTAWA CITY ON

Database:
CA

Certificate #: 7-0911-88-
Application Year: 88
Issue Date: 7/7/1988
Approval Type: Municipal water
Status: Approved
Application Type:
Client Name:
Client Address:
Client City:
Client Postal Code:
Project Description:
Contaminants:
Emission Control:

Site: OTTAWA CITY - D. DOUGHERTY - LISGAR ST.
LISGAR ST/KENT ST/BRONSON AVE. OTTAWA CITY ON

Database:
CA

Certificate #: 3-1048-90-
Application Year: 90
Issue Date: 6/15/1990
Approval Type: Municipal sewage
Status: Approved
Application Type:
Client Name:
Client Address:
Client City:
Client Postal Code:
Project Description:
Contaminants:
Emission Control:

Site: OTTAWA CITY
WELLINGTON STREET OTTAWA CITY ON

Database:
CA

Certificate #: 3-1102-89-
Application Year: 89
Issue Date: 6/12/1989
Approval Type: Municipal sewage
Status: Approved
Application Type:
Client Name:
Client Address:
Client City:
Client Postal Code:
Project Description:
Contaminants:
Emission Control:

Site: OTTAWA CITY
CAMBRIDGE STREET OTTAWA CITY ON

Database:
CA

Certificate #: 3-1560-86-
Application Year: 86
Issue Date: 10/8/1986
Approval Type: Municipal sewage
Status: Approved
Application Type:
Client Name:

Client Address:
Client City:
Client Postal Code:
Project Description:
Contaminants:
Emission Control:

Site: OTTAWA CITY
GLOUCESTER STREET OTTAWA CITY ON

Database:
CA

Certificate #: 3-0827-86-
Application Year: 86
Issue Date: 7/2/1986
Approval Type: Municipal sewage
Status: Approved
Application Type:
Client Name:
Client Address:
Client City:
Client Postal Code:
Project Description:
Contaminants:
Emission Control:

Site: OTTAWA CITY
NEPEAN STREET OTTAWA CITY ON

Database:
CA

Certificate #: 3-0887-87-
Application Year: 87
Issue Date: 6/15/1987
Approval Type: Municipal sewage
Status: Approved
Application Type:
Client Name:
Client Address:
Client City:
Client Postal Code:
Project Description:
Contaminants:
Emission Control:

Site: Taggart Construction Limited
Ottawa ON

Database:
CONV

File No: 012802
Crown Brief No:
Court Location:
Publication City:
Publication Title:
Act:
Act(s):
First Matter:
Second Matter:
Investigation 1:
Investigation 2:
Penalty Imposed:
Description:

Location:
Region:
Ministry District:

Taggart Construction Limited, Paterson Group Inc. and Robert Passmore have been fined \$5,000 each, totalling \$15,000 plus a victim fine surcharge, after pleading guilty on January 15, 2009 to violations under the Ontario Water Resources Act. Taggart Construction Limited and Paterson Group Inc. were convicted of failing to comply with a Provincial Officer Order by taking more than 50,000 litres of water per day, and Mr. Passmore was convicted of giving false or misleading information to the ministry. The parties were given six months to pay the fine. The Court heard that Taggart Construction Limited was contracted by a developer to install municipal services at a subdivision in Ottawa which required dewatering activities. After being issued a Provincial Officer Order to restrict water taking activities to below 50,000 litres per day until a permit had been obtained, Taggart hired Paterson Group Inc. to submit an application for the permit. Taggart then pumped over 50,000 litres of water based on

information provided by Paterson Group employee, Mr. Passmore, that the go ahead to pump had been given when a permit had yet to be issued. In an interview with ministry investigators, Mr. Passmore denied giving Taggart verbal approval to pump in excess of 50,000 litres per day. Taggart Construction Limited, Paterson Group Inc. and Mr. Passmore were charged following an investigation by the Ministry of the Environment's Investigations and Enforcement Branch.

Background:
URL:

Additional Details

Publication Date:
Count: 1
Act: OWRA
Regulation:
Section:
Act/Regulation/Section: OWRA
Date of Offence:
Date of Conviction:
Date Charged: January 15, 2009
Charge Disposition: fine, victim fine surcharge
Fine: \$5,000
Synopsis:

Site: CAPITAL ENVIRONMENTAL RESOURCE
ON

Database:
CONV

File No:
Crown Brief No: 99-0015-0062
Court Location:
Publication City:
Publication Title:
Act:
Act(s):
First Matter:
Second Matter:
Investigation 1:
Investigation 2:
Penalty Imposed:
Description: OPERATING A WASTE MANAGEMENT SYSTEM CONTRARY TO AN APPROVAL BY FAILING TO KEEP A COPY OF THE CERTIFICATE OF APPROVAL IN THE VEHICLE.
Background:
URL:

Location:
Region: EASTERN REGION
Ministry District: PETERBOROUGH

Additional Details

Publication Date:
Count: 1
Act: EPA
Regulation: 347
Section: 16 (l) 11
Act/Regulation/Section: EPA-347-16 (l) 11
Date of Offence:
Date of Conviction:
Date Charged: 3/25/99
Charge Disposition: SUSPENDED SENTENCE
Fine: \$300.00
Synopsis:

Site: Veolia ES Canada Services Industriels Inc.
OTTAWA ON

Database:
CONV

File No: 091701
Crown Brief No:
Court Location:
Publication City:
Publication Title:
Act:

Location:
Region:
Ministry District:

Act(s):**First Matter:****Second Matter:****Investigation 1:****Investigation 2:****Penalty Imposed:****Description:**

On August 13, 2009, Veolia ES Canada Services Industriels Inc. pled guilty to failing to comply with a condition of a Provisional Certificate of Approval for a waste management system. The Court heard that during the course of an investigation, ministry officials became aware that the company was involved in transporting waste between Ontario and Quebec. Ministry records confirmed that one of the companies hauling waste for Veolia ES Canada Services Industriels Inc. was not authorized and no Certificate of Approval had been issued. The company had not reported the additional vehicles to the ministry. The company was charged following an investigation by the ministry's Investigations and Enforcement Branch and was fined \$8,000 plus a victim fine surcharge, and was given sixty days to pay.

Background:**URL:****Additional Details****Publication Date:****Count:** 1**Act:****Regulation:****Section:****Act/Regulation/Section:****Date of Offence:****Date of Conviction:****Date Charged:** August 13, 2009**Charge Disposition:** fine, victim fine surcharge**Fine:** \$8,000**Synopsis:****Site:** DRAIN-ALL LTD.
ON**Database:**
CONV**File No:****Crown Brief No:** 98-0000-9004**Court Location:****Location:****Region:** EASTERN REGION**Ministry District:****Publication City:****Publication Title:****Act:****Act(s):****First Matter:****Second Matter:****Investigation 1:****Investigation 2:****Penalty Imposed:****Description:**

THIS IS THE EASTERN BRIEF FOR ALL P.O.A. TICKETS

Background:**URL:****Additional Details****Publication Date:****Count:** 1**Act:** EPA**Regulation:****Section:** 186(3)**Act/Regulation/Section:** EPA- -186(3)**Date of Offence:****Date of Conviction:****Date Charged:** 4/14/99**Charge Disposition:** SUSPENDED SENTENCE**Fine:** \$305.00**Synopsis:****Site:** Taggart Construction Limited**Database:**
EBR

Mobile Facility Ottawa Ontario Ottawa ON

EBR Registry No: IA07E0165
Ministry Ref No: 8556-6XWUA3
Notice Type: Instrument Decision
Notice Stage:
Notice Date: December 09, 2008
Proposal Date: January 30, 2007
Year: 2007
Decision Posted:
Exception Posted:
Section:
Act 1:
Act 2:
Site Location Map:
Instrument Type: (EPA s. 9) - Approval for discharge into the natural environment other than water (i.e. Air)
Off Instrument Name:
Posted By:
Company Name: Taggart Construction Limited
Site Address:
Location Other:
Proponent Name:
Proponent Address: 3187 Albion Rd S, Ottawa Ontario, K1V 8Y3
Comment Period:
URL:

Site Location Details:

Mobile Facility Ottawa Ontario Ottawa

Site: City of Ottawa
Fleet Street (PIN 04112-0163) Ottawa ON K2G 6J8

Database:
ECA

Approval No: 2567-C2GJKL
Approval Date: 2021-05-08
Status: Approved
Record Type: ECA
Link Source: IDS
SWP Area Name:
Approval Type: ECA-MUNICIPAL AND PRIVATE SEWAGE WORKS
Project Type: MUNICIPAL AND PRIVATE SEWAGE WORKS
Business Name: City of Ottawa
Address: Fleet Street (PIN 04112-0163)
Full Address:
Full PDF Link: <https://www.accessenvironment.ene.gov.on.ca/instruments/6565-BZLQNN-14.pdf>
PDF Site Location:

MOE District:
City:
Longitude:
Latitude:
Geometry X: -8428303.6634
Geometry Y: 5687380.907499998

Site: City of Ottawa
Albert St Ottawa ON K1P 1J1

Database:
ECA

Approval No: 7633-A4SS45
Approval Date: 2015-12-11
Status: Approved
Record Type: ECA
Link Source: IDS
SWP Area Name:
Approval Type: ECA-MUNICIPAL AND PRIVATE SEWAGE WORKS
Project Type: MUNICIPAL AND PRIVATE SEWAGE WORKS
Business Name: City of Ottawa
Address: Albert St
Full Address:
Full PDF Link: <https://www.accessenvironment.ene.gov.on.ca/instruments/0480-9YXHN4-14.pdf>
PDF Site Location:

MOE District:
City:
Longitude:
Latitude:
Geometry X:
Geometry Y:

Site: City of Ottawa
Albert St Ottawa ON K1P 1J1

Database:
ECA

Approval No: 2514-9HQKP8
Approval Date: 2014-04-11
Status: Revoked and/or Replaced

MOE District:
City:
Longitude:

Record Type: ECA **Latitude:**
Link Source: IDS **Geometry X:**
SWP Area Name: **Geometry Y:**
Approval Type: ECA-MUNICIPAL AND PRIVATE SEWAGE WORKS
Project Type: MUNICIPAL AND PRIVATE SEWAGE WORKS
Business Name: City of Ottawa
Address: Albert St
Full Address:
Full PDF Link: <https://www.accessenvironment.ene.gov.on.ca/instruments/1639-9GVM9S-14.pdf>
PDF Site Location:

Site: **City of Ottawa**
Queen Street (PIN 041120049) Queen Street (PIN 041140274), Albert Street (PIN041140402) Ottawa ON K2G 6J8

Database:
ECA

Approval No: 3188-BDRQES **MOE District:**
Approval Date: 2019-07-18 **City:**
Status: Approved **Longitude:**
Record Type: ECA **Latitude:**
Link Source: IDS **Geometry X:**
SWP Area Name: **Geometry Y:**
Approval Type: ECA-MUNICIPAL AND PRIVATE SEWAGE WORKS
Project Type: MUNICIPAL AND PRIVATE SEWAGE WORKS
Business Name: City of Ottawa
Address: Queen Street (PIN 041120049) Queen Street (PIN 041140274), Albert Street (PIN041140402)
Full Address:
Full PDF Link: <https://www.accessenvironment.ene.gov.on.ca/instruments/2983-BDALES-14.pdf>
PDF Site Location:

Site: **The Corporation of the City of Ottawa**
Bronson Ave Ottawa ON K2G 6J8

Database:
ECA

Approval No: 7288-B9LLJC **MOE District:**
Approval Date: 2019-03-05 **City:**
Status: Approved **Longitude:**
Record Type: ECA **Latitude:**
Link Source: IDS **Geometry X:**
SWP Area Name: **Geometry Y:**
Approval Type: ECA-MUNICIPAL AND PRIVATE SEWAGE WORKS
Project Type: MUNICIPAL AND PRIVATE SEWAGE WORKS
Business Name: The Corporation of the City of Ottawa
Address: Bronson Ave
Full Address:
Full PDF Link: <https://www.accessenvironment.ene.gov.on.ca/instruments/8437-B9BKWH-13.pdf>
PDF Site Location:

Site: **Drain-All Ltd.**
Mobile System Ottawa ON K1G 3N2

Database:
ECA

Approval No: A860302 **MOE District:** Ottawa
Approval Date: 2006-08-04 **City:**
Status: Approved **Longitude:**
Record Type: ECA **Latitude:**
Link Source: IDS **Geometry X:**
SWP Area Name: Rideau Valley **Geometry Y:**
Approval Type: ECA-WASTE MANAGEMENT SYSTEMS
Project Type: WASTE MANAGEMENT SYSTEMS
Business Name: Drain-All Ltd.
Address: Mobile System
Full Address:
Full PDF Link: <https://www.accessenvironment.ene.gov.on.ca/instruments/8652-6HXRNS-14.pdf>
PDF Site Location:

Site: **City of Ottawa**

Database:
ECA

Albert St Queen Street, Slater Street, Bronson Avenue Ottawa ON K2G 6J8

Approval No: 5360-C79J2B
Approval Date: 2021-10-15
Status: Approved
Record Type: ECA
Link Source: IDS
SWP Area Name: Rideau Valley
Approval Type: ECA-MUNICIPAL AND PRIVATE SEWAGE WORKS
Project Type: MUNICIPAL AND PRIVATE SEWAGE WORKS
Business Name: City of Ottawa
Address: Albert St Queen Street, Slater Street, Bronson Avenue
Full Address:
Full PDF Link: <https://www.accessenvironment.ene.gov.on.ca/instruments/2576-C6TQ96-14.pdf>
PDF Site Location: Albert Street, Queen Street, Slater Street, Bronson Avenue, and Laurier Avenue West
City of Ottawa, Ontario

MOE District: Ottawa
City:
Longitude:
Latitude:
Geometry X: -8428158.9479999989
Geometry Y: 5686688.700199998

Site: **City of Ottawa**
Albert St from Brickhill Street to Empress Avenue Ottawa ON K1P 1J1

Database:
ECA

Approval No: 9173-AK4P94
Approval Date: 2017-03-08
Status: Approved
Record Type: ECA
Link Source: IDS
SWP Area Name:
Approval Type: ECA-MUNICIPAL AND PRIVATE SEWAGE WORKS
Project Type: MUNICIPAL AND PRIVATE SEWAGE WORKS
Business Name: City of Ottawa
Address: Albert St from Brickhill Street to Empress Avenue
Full Address:
Full PDF Link: <https://www.accessenvironment.ene.gov.on.ca/instruments/2941-AJSHED-14.pdf>
PDF Site Location:

MOE District:
City:
Longitude:
Latitude:
Geometry X:
Geometry Y:

Site: **City of Ottawa**
Percy St Ottawa ON K2G 6J8

Database:
ECA

Approval No: 5970-5W2Q6J
Approval Date: 2004-02-11
Status: Approved
Record Type: ECA
Link Source: IDS
SWP Area Name:
Approval Type: ECA-MUNICIPAL AND PRIVATE SEWAGE WORKS
Project Type: MUNICIPAL AND PRIVATE SEWAGE WORKS
Business Name: City of Ottawa
Address: Percy St
Full Address:
Full PDF Link: <https://www.accessenvironment.ene.gov.on.ca/instruments/5306-5W2LME-14.pdf>
PDF Site Location:

MOE District:
City:
Longitude:
Latitude:
Geometry X:
Geometry Y:

Site: **Taggart Construction Limited**
Mobile Facility Ottawa ON K1V 8Y3

Database:
ECA

Approval No: 0636-7KEL2F
Approval Date: 2008-11-19
Status: Approved
Record Type: ECA
Link Source: IDS
SWP Area Name:
Approval Type: ECA-AIR
Project Type: AIR
Business Name: Taggart Construction Limited
Address: Mobile Facility

MOE District:
City:
Longitude:
Latitude:
Geometry X:
Geometry Y:

Full Address:
Full PDF Link:
PDF Site Location:

<https://www.accessenvironment.ene.gov.on.ca/instruments/8556-6XWUA3-14.pdf>

Site: *City of Ottawa*
Albert St Ottawa ON K2G 5J9

Database:
[ECA](#)

Approval No: 2894-73BQT9
Approval Date: 2007-05-22
Status: Approved
Record Type: ECA
Link Source: IDS
SWP Area Name:
Approval Type: ECA-Municipal Drinking Water Systems
Project Type: Municipal Drinking Water Systems
Business Name: City of Ottawa
Address: Albert St
Full Address:
Full PDF Link:
PDF Site Location:

MOE District:
City:
Longitude:
Latitude:
Geometry X:
Geometry Y:

Site: *City of Ottawa*
Brickhill Street (Intersection of Brickhill Street and Wellington Street) Ottawa ON K2G 6J8

Database:
[ECA](#)

Approval No: 4129-7REQWB
Approval Date: 2009-06-10
Status: Approved
Record Type: ECA
Link Source: IDS
SWP Area Name: Rideau Valley
Approval Type: ECA-MUNICIPAL AND PRIVATE SEWAGE WORKS
Project Type: MUNICIPAL AND PRIVATE SEWAGE WORKS
Business Name: City of Ottawa
Address: Brickhill Street (Intersection of Brickhill Street and Wellington Street)
Full Address:
Full PDF Link: <https://www.accessenvironment.ene.gov.on.ca/instruments/3160-7N5MQR-14.pdf>
PDF Site Location:

MOE District: Ottawa
City:
Longitude: -75.7129
Latitude: 45.4168
Geometry X:
Geometry Y:

Site: *City of Ottawa*
Percy St Ottawa ON K2G 6J8

Database:
[ECA](#)

Approval No: 3415-5W2Q9G
Approval Date: 2004-02-11
Status: Approved
Record Type: ECA
Link Source: IDS
SWP Area Name:
Approval Type: ECA-Municipal Drinking Water Systems
Project Type: Municipal Drinking Water Systems
Business Name: City of Ottawa
Address: Percy St
Full Address:
Full PDF Link:
PDF Site Location:

MOE District:
City:
Longitude:
Latitude:
Geometry X:
Geometry Y:

Site: *The Filmore Inc.*
Nepean Street Ottawa ON K2A 0E7

Database:
[ECA](#)

Approval No: 9532-62ULPC
Approval Date: 2004-07-14
Status: Approved
Record Type: ECA
Link Source: IDS
SWP Area Name:
Approval Type: ECA-Municipal Drinking Water Systems
Project Type: Municipal Drinking Water Systems
Business Name: City of Ottawa
Address: Percy St
Full Address:
Full PDF Link:
PDF Site Location:

MOE District:
City:
Longitude:
Latitude:
Geometry X:
Geometry Y:

SWP Area Name: **Geometry Y:**
Approval Type: ECA-MUNICIPAL AND PRIVATE SEWAGE WORKS
Project Type: MUNICIPAL AND PRIVATE SEWAGE WORKS
Business Name: The Filmore Inc.
Address: Nepean Street
Full Address:
Full PDF Link: <https://www.accessenvironment.ene.gov.on.ca/instruments/4647-5ZMJ4E-14.pdf>
PDF Site Location:

Site: **City of Ottawa**
Albert St from City Center to Brickhill Ottawa ON K2G 5J9

Database:
GEN

Generator No: ON2798783
SIC Code: 237110
SIC Description: WATER AND SEWER LINE AND RELATED STRUCTURES CONSTRUCTION
Approval Years: 2016
PO Box No:
Country: Canada
Status:
Co Admin: James R Smith
Choice of Contact: CO_ADMIN
Phone No Admin: 613 745 2444 Ext.241
Contaminated Facility: No
MHSW Facility: No

Detail(s)

Waste Class: 221
Waste Class Name: LIGHT FUELS

Site: **City of Ottawa**
Albert Street from City Center to Brickhill Ottawa ON K2G 5J9

Database:
GEN

Generator No: ON5714999
SIC Code: 237110
SIC Description: WATER AND SEWER LINE AND RELATED STRUCTURES CONSTRUCTION
Approval Years: 2015
PO Box No:
Country: Canada
Status:
Co Admin: Luke Foley
Choice of Contact: CO_OFFICIAL
Phone No Admin: 613 580 2424 Ext.29741
Contaminated Facility: No
MHSW Facility: No

Detail(s)

Waste Class: 221
Waste Class Name: LIGHT FUELS

Site: **City of Ottawa**
Albert Street from City Center to Brickhill Ottawa ON K2G 5J9

Database:
GEN

Generator No: ON5714999
SIC Code: 237110
SIC Description: WATER AND SEWER LINE AND RELATED STRUCTURES CONSTRUCTION
Approval Years: 2014
PO Box No:
Country: Canada
Status:
Co Admin: Luke Foley
Choice of Contact: CO_OFFICIAL
Phone No Admin: 613 580 2424 Ext.29741
Contaminated Facility: No

MHSW Facility: No

Detail(s)

Waste Class: 221
Waste Class Name: LIGHT FUELS

Site: *City of Ottawa
Albert St from City Center to Brickhill Ottawa ON K2G 5J9*

Database:
GEN

Generator No: ON2798783
SIC Code:
SIC Description:
Approval Years: As of Dec 2017
PO Box No:
Country: Canada
Status: Registered
Co Admin:
Choice of Contact:
Phone No Admin:
Contaminated Facility:
MHSW Facility:

Detail(s)

Waste Class: 221 L
Waste Class Name: Light fuels

Site: *PCL Construction Canada INC
Wellington street ottawa ON L1A0A4*

Database:
GEN

Generator No: ON6026033
SIC Code:
SIC Description:
Approval Years: As of Dec 2018
PO Box No:
Country: Canada
Status: Registered
Co Admin:
Choice of Contact:
Phone No Admin:
Contaminated Facility:
MHSW Facility:

Detail(s)

Waste Class: 212 L
Waste Class Name: Aliphatic solvents and residues

Site: *City of Ottawa
Bronson Avenue between Arlington - Laurier W Ottawa ON*

Database:
GEN

Generator No: ON3229547
SIC Code: 237110
SIC Description: Water and Sewer Line and Related Structures Construction
Approval Years: 2012
PO Box No:
Country:
Status:
Co Admin:
Choice of Contact:
Phone No Admin:
Contaminated Facility:
MHSW Facility:

Site: City of Ottawa
Bronson Avenue between Arlington - Laurier W Ottawa ON

Database:
GEN

Generator No: ON3229547
SIC Code: 237110
SIC Description: WATER AND SEWER LINE AND RELATED STRUCTURES CONSTRUCTION
Approval Years: 2013
PO Box No:
Country:
Status:
Co Admin:
Choice of Contact:
Phone No Admin:
Contaminated Facility:
MHSW Facility:

Detail(s)

Waste Class: 221
Waste Class Name: LIGHT FUELS

Site: CITY OF OTTAWA
BRICKHILL STREET OTTAWA ON

Database:
GEN

Generator No: ON6378156
SIC Code: 237110
SIC Description: WATER AND SEWER LINE AND RELATED STRUCTURES CONSTRUCTION
Approval Years: 2013
PO Box No:
Country:
Status:
Co Admin:
Choice of Contact:
Phone No Admin:
Contaminated Facility:
MHSW Facility:

Detail(s)

Waste Class: 221
Waste Class Name: LIGHT FUELS

Waste Class: 251
Waste Class Name: OIL SKIMMINGS & SLUDGES

Site: Lot 40 Concession A ON OTTAWA RIVER NEPEAN Ottawa ON

Database:
LIMO

ECA/Instrument No:	X1023	Natural Attenuation:	
Operation Status:	Historic	Liners:	
C of A Issue Date:		Cover Material:	
C of A Issued to:		Leachate Off-Site:	
Lndfl Gas Mgmt (P):		Leachate On Site:	
Lndfl Gas Mgmt (F):		Req Coll Lndfl Gas:	
Lndfl Gas Mgmt (E):		Lndfl Gas Coll:	
Lndfl Gas Mgmt Sys:		Total Waste Rec:	
Landfill Gas Mntr:		TWR Methodology:	
Leachate Coll Sys:		TWR Unit:	
ERC Est Vol (m3):		Tot Aprv Cap Unit:	
ERC Volume Unit:		Financial Assurance:	
ERC Dt Last Det:		Last Report Year:	
Landfill Type:		Region:	
Source File Type:	Historic and Closed Landfills	District Office:	
Fill Rate:		Site County:	
Fill Rate Unit:		Lot:	
Tot Fill Area (ha):		Concession:	
Tot Site Area (ha):		Latitude:	

Footprint:
Tot Apprv Cap (m3):
Contam Atten Zone:
Grndwtr Mntr:
Surf Wtr Mntr:
Air Emis Monitor:
Approved Waste Type:
Client Site Name:
ERC Methodology:
Site Name:
Site Location Details: Lot 40 Concession A ON OTTAWA RIVER NEPEAN
Ottawa
Service Area:
Page URL:

Longitude:
Easting:
Northing:
UTM Zone:
Data Source:

Site: SNC-Lavalin Constructors (Pacific) Inc., Dragados Canada, Inc.
Albert Street Ottawa ON

Database:
SPL

Ref No: 1471-9J2ML8
Year:
Incident Dt: 2014/04/10
Dt MOE Arvl on Scn:
MOE Reported Dt: 2014/04/10
Dt Document Closed: 2014/11/04
Site No: NA
MOE Response: No Field Response
Site County/District:
Site Geo Ref Meth:
Site District Office:
Nearest Watercourse:
Site Name: OLRT West Portal - Albert St<UNOFFICIAL>
Site Address: Albert Street
Site Region:
Site Municipality: Ottawa
Site Lot:
Site Conc:
Site Geo Ref Accu:
Site Map Datum:
Northing:
Easting:
Incident Cause: Leak/Break
Incident Preceding Spill:
Environment Impact: Confirmed
Health Env Consequence:
Nature of Impact: Soil Contamination
Contaminant Qty: 2 L
System Facility Address:
Client Name: SNC-Lavalin Constructors (Pacific) Inc., Dragados Canada, Inc., EllisDon Corporation; City of Ottawa
Client Type:
Source Type:
Contaminant Code: 15
Contaminant Name: OIL (PETROLEUM BASED, NOT SPECIFIED)
Contaminant Limit 1:
Contam Limit Freq 1:
Contaminant UN No 1:
Receiving Medium:
Incident Reason: Unknown / N/A
Incident Summary: Ottawa Light Rail Transit Constructors: 2L to ground
Activity Preceding Spill:
Property 2nd Watershed:
Property Tertiary Watershed:
Sector Type: Other
SAC Action Class: Land Spills
Call Report Locatn Geodata:

Site: PCL Constructors Canada Inc.

Database:

Ref No: 7664-9W4K92
Year:
Incident Dt: 5/1/2015
Dt MOE Arvl on Scn:
MOE Reported Dt: 5/1/2015
Dt Document Closed: 5/28/2015
Site No: NA
MOE Response: N
Site County/District:
Site Geo Ref Meth:
Site District Office:
Nearest Watercourse:
Site Name: 47 Ruskin Street<UNOFFICIAL>
Site Address:
Site Region:
Site Municipality: Ottawa
Site Lot:
Site Conc:
Site Geo Ref Accu:
Site Map Datum:
Northing:
Easting:
Incident Cause: Vandalism
Incident Preceding Spill:
Environment Impact:
Health Env Consequence:
Nature of Impact: Surface Water
Contaminant Qty: 100 L
System Facility Address:
Client Name: PCL Constructors Canada Inc.
Client Type:
Source Type:
Contaminant Code: 99
Contaminant Name: WATER
Contaminant Limit 1:
Contam Limit Freq 1:
Contaminant UN No 1:
Receiving Medium:
Incident Reason: Operator/Human Error
Incident Summary: 100L untreated groundwater to catchbasin
Activity Preceding Spill:
Property 2nd Watershed:
Property Tertiary Watershed:
Sector Type:
SAC Action Class: Watercourse Spills
Call Report Locatn Geodata:

Site: **OLRT Constructors**
Road allowance between Broken Front Concessions C and D in front of Lot D geographic township of Nepean
Ottawa ON

Database:
SPL

Ref No: 2862-9XEKED
Year:
Incident Dt: 6/12/2015
Dt MOE Arvl on Scn:
MOE Reported Dt: 6/12/2015
Dt Document Closed:
Site No: 0706-92ET4A
MOE Response: N
Site County/District:
Site Geo Ref Meth: 1-10 metres eg. Good Quality GPS
Site District Office:
Nearest Watercourse:
Site Name: Ottawa Light Rail Transit - East Portal
Site Address: Road allowance between Broken Front Concessions C and D in front of Lot D geographic township of Nepean
Site Region:

Site Municipality: Ottawa
Site Lot:
Site Conc:
Site Geo Ref Accu: GIS Software
Site Map Datum: NAD83
Northing: 5030149
Easting: 446343
Incident Cause: Leak/Break
Incident Preceding Spill:
Environment Impact:
Health Env Consequence:
Nature of Impact: Land
Contaminant Qty: 2 L
System Facility Address:
Client Name: OLRT Constructors
Client Type:
Source Type:
Contaminant Code: 15
Contaminant Name: HYDRAULIC OIL
Contaminant Limit 1:
Contam Limit Freq 1:
Contaminant UN No 1:
Receiving Medium:
Incident Reason: Equipment Failure
Incident Summary: OLRT: hyd oil to grd, ctnd clng 2 L
Activity Preceding Spill:
Property 2nd Watershed:
Property Tertiary Watershed:
Sector Type:
SAC Action Class: Land Spills
Call Report Locatn Geodata:

Site: OLRT Constructors
 Ottawa ON

Database:
 SPL

Ref No: 5368-A5EMJN
Year:
Incident Dt: 12/21/2015
Dt MOE Arvl on Scn:
MOE Reported Dt: 12/21/2015
Dt Document Closed:
Site No: NA
MOE Response: No
Site County/District:
Site Geo Ref Meth:
Site District Office:
Nearest Watercourse:
Site Name: OLRT construction site - located by Belfast Rd. overpass<UNOFFICIAL>
Site Address:
Site Region:
Site Municipality: Ottawa
Site Lot:
Site Conc:
Site Geo Ref Accu:
Site Map Datum:
Northing:
Easting:
Incident Cause:
Incident Preceding Spill:
Environment Impact:
Health Env Consequence:
Nature of Impact:
Contaminant Qty: 3 L
System Facility Address:
Client Name: OLRT Constructors
Client Type:
Source Type:
Contaminant Code: 28

Municipality No:
Nature of Damage:
Discharger Report:
Material Group:
Impact to Health:
Agency Involved:

Contaminant Name: CONCRETE ADMIXTURE (DE-WATERING)
Contaminant Limit 1:
Contam Limit Freq 1:
Contaminant UN No 1:
Receiving Medium:
Incident Reason: Operator/Human Error
Incident Summary: OLRT: 3 L of concrete washout to soil, cleaned
Activity Preceding Spill:
Property 2nd Watershed:
Property Tertiary Watershed:
Sector Type: Miscellaneous Industrial
SAC Action Class: Land Spills
Call Report Locatn Geodata:

Site: Her Majesty the Queen in Right of Canada as represented by the Minister of Transport Ottawa ON

Database:
[SPL](#)

Ref No: 5032-9ZXL8V
Year:
Incident Dt: 8/30/2015
Dt MOE Arvl on Scn:
MOE Reported Dt: 9/1/2015
Dt Document Closed: 9/22/2015
Site No: NA
MOE Response: No
Site County/District:
Site Geo Ref Meth:
Site District Office:
Nearest Watercourse:
Site Name: 20 Airbus Private<UNOFFICIAL>
Site Address:
Site Region:
Site Municipality: Ottawa
Site Lot:
Site Conc:
Site Geo Ref Accu:
Site Map Datum:
Northing:
Easting:
Incident Cause:
Incident Preceding Spill:
Environment Impact:
Health Env Consequence:
Nature of Impact:
Contaminant Qty: 600 L
System Facility Address:
Client Name: Her Majesty the Queen in Right of Canada as represented by the Minister of Transport
Client Type:
Source Type:
Contaminant Code: 24
Contaminant Name: PROPYLENE GLYCOL
Contaminant Limit 1:
Contam Limit Freq 1:
Contaminant UN No 1:
Receiving Medium:
Incident Reason: Maintenance
Incident Summary: est 600L propylene glycol to underground from pipe
Activity Preceding Spill:
Property 2nd Watershed:
Property Tertiary Watershed:
Sector Type: Other
SAC Action Class: Land Spills
Call Report Locatn Geodata:

Site: OIL SPILL 45 GAL TO SUMP CLEANED UP-30 LBS OF R22 SPILLED-EPS NOTIFIED
CLIFF CENTRAL HEATING & COOLING PLANT PUBLIC WORKS GOVERNMENT OF CAN CLIFF CENTRAL HEATING

Database:
[SPL](#)

AND COOLING PLANT OTTAWA ON

Ref No: 184249 **Municipality No:** 20107
Year: **Nature of Damage:**
Incident Dt: 7/30/2000 **Discharger Report:**
Dt MOE Arvl on Scn: **Material Group:**
MOE Reported Dt: 7/30/2000 **Impact to Health:**
Dt Document Closed: **Agency Involved:** EPS ENV CANADA
Site No:
MOE Response:
Site County/District:
Site Geo Ref Meth:
Site District Office:
Nearest Watercourse:
Site Name:
Site Address:
Site Region:
Site Municipality: OTTAWA
Site Lot:
Site Conc:
Site Geo Ref Accu:
Site Map Datum:
Northing:
Easting:
Incident Cause: COOLING SYSTEM LEAK
Incident Preceding Spill:
Environment Impact: CONFIRMED
Health Env Consequence:
Nature of Impact: Air Pollution
Contaminant Qty:
System Facility Address:
Client Name:
Client Type:
Source Type:
Contaminant Code:
Contaminant Name:
Contaminant Limit 1:
Contam Limit Freq 1:
Contaminant UN No 1:
Receiving Medium: AIR
Incident Reason: UNKNOWN
Incident Summary: 1 FLEET STREET
Activity Preceding Spill:
Property 2nd Watershed:
Property Tertiary Watershed:
Sector Type:
SAC Action Class:
Call Report Locatn Geodata:

Site: CLIFF HEATING PLANT
CLIFF HEATING (FEDERAL GOV'T BUILDING) OTTAWA CITY ON

Database:
SPL

Ref No: 97854 **Municipality No:** 20101
Year: **Nature of Damage:**
Incident Dt: 3/27/1994 **Discharger Report:**
Dt MOE Arvl on Scn: **Material Group:**
MOE Reported Dt: 3/27/1994 **Impact to Health:**
Dt Document Closed: **Agency Involved:** EPS
Site No:
MOE Response:
Site County/District:
Site Geo Ref Meth:
Site District Office:
Nearest Watercourse:
Site Name:
Site Address:
Site Region:
Site Municipality: OTTAWA CITY

Site Lot:
Site Conc:
Site Geo Ref Accu:
Site Map Datum:
Northing:
Easting:
Incident Cause: CONTAINER OVERFLOW
Incident Preceding Spill:
Environment Impact: CONFIRMED
Health Env Consequence:
Nature of Impact: Soil contamination
Contaminant Qty:
System Facility Address:
Client Name:
Client Type:
Source Type:
Contaminant Code:
Contaminant Name:
Contaminant Limit 1:
Contam Limit Freq 1:
Contaminant UN No 1:
Receiving Medium: LAND
Incident Reason: ERROR
Incident Summary: CLIFF HEATING: 12000L BUNKER C OIL OVERFLOW TO LOT
Activity Preceding Spill:
Property 2nd Watershed:
Property Tertiary Watershed:
Sector Type:
SAC Action Class:
Call Report Locatn Geodata:

Site: LECLAIR FUELS LTD.
BRONSON AVENUE TANK TRUCK (CARGO) OTTAWA CITY ON

Database:
SPL

Ref No: 9634 **Municipality No:** 20101
Year: **Nature of Damage:**
Incident Dt: 9/21/1988 **Discharger Report:**
Dt MOE Arvl on Scn: **Material Group:**
MOE Reported Dt: 9/21/1988 **Impact to Health:**
Dt Document Closed: **Agency Involved:** CITY OF OTTAWA
Site No:
MOE Response:
Site County/District:
Site Geo Ref Meth:
Site District Office:
Nearest Watercourse:
Site Name:
Site Address:
Site Region:
Site Municipality: OTTAWA CITY
Site Lot:
Site Conc:
Site Geo Ref Accu:
Site Map Datum:
Northing:
Easting:
Incident Cause: OTHER CONTAINER LEAK
Incident Preceding Spill:
Environment Impact:
Health Env Consequence:
Nature of Impact:
Contaminant Qty:
System Facility Address:
Client Name:
Client Type:
Source Type:
Contaminant Code:
Contaminant Name:

Contaminant Limit 1:
Contam Limit Freq 1:
Contaminant UN No 1:
Receiving Medium: LAND
Incident Reason: UNKNOWN
Incident Summary: OMHEU TRUCK-100 L GASOLINE SPILLED TO CATCHBASIN AND ROAD
Activity Preceding Spill:
Property 2nd Watershed:
Property Tertiary Watershed:
Sector Type:
SAC Action Class:
Call Report Locatn Geodata:

Site: Taggart Construction Limited
Ottawa ON

Database:
SPL

Ref No: 7584-BB3KRQ
Year:
Incident Dt: 4/4/2019
Dt MOE Arvl on Scn:
MOE Reported Dt: 4/9/2019
Dt Document Closed:
Site No: NA
MOE Response:
Site County/District:
Site Geo Ref Meth:
Site District Office: Ottawa
Nearest Watercourse:
Site Name: 1896 John Quinn rd, Metcalfe<UNOFFICIAL>
Site Address:
Site Region: Eastern
Site Municipality: Ottawa
Site Lot:
Site Conc:
Site Geo Ref Accu:
Site Map Datum:
Northing:
Easting:
Incident Cause:
Incident Preceding Spill:
Environment Impact:
Health Env Consequence:
Nature of Impact:
Contaminant Qty:
System Facility Address:
Client Name: Taggart Construction Limited
Client Type: Corporation
Source Type:
Contaminant Code:
Contaminant Name:
Contaminant Limit 1:
Contam Limit Freq 1:
Contaminant UN No 1:
Receiving Medium:
Incident Reason:
Incident Summary: Mobile Crusher Relocation - 2019
Activity Preceding Spill:
Property 2nd Watershed:
Property Tertiary Watershed:
Sector Type:
SAC Action Class:
Call Report Locatn Geodata:

Municipality No:
Nature of Damage:
Discharger Report:
Material Group:
Impact to Health:
Agency Involved:

Site: City of Ottawa; Drain-All Ltd.
Ottawa ON

Database:
SPL

Ref No: 2725-BCFDLJ **Municipality No:**

Year:
Incident Dt: 5/22/2019
Dt MOE Arvl on Scn:
MOE Reported Dt: 5/22/2019
Dt Document Closed:
Site No: NA
MOE Response:
Site County/District:
Site Geo Ref Meth:
Site District Office: Ottawa
Nearest Watercourse:
Site Name: To be determined<UNOFFICIAL>
Site Address:
Site Region: Eastern
Site Municipality: Ottawa
Site Lot:
Site Conc:
Site Geo Ref Accu:
Site Map Datum:
Northing:
Easting:
Incident Cause:
Incident Preceding Spill:
Environment Impact:
Health Env Consequence:
Nature of Impact:
Contaminant Qty:
System Facility Address:
Client Name: City of Ottawa; Drain-All Ltd.
Client Type: Municipal Government; Corporation
Source Type:
Contaminant Code:
Contaminant Name:
Contaminant Limit 1:
Contam Limit Freq 1:
Contaminant UN No 1:
Receiving Medium:
Incident Reason:
Incident Summary: EGN for (3) zones - Ottawa Flooding (2019)
Activity Preceding Spill:
Property 2nd Watershed:
Property Tertiary Watershed:
Sector Type:
SAC Action Class:
Call Report Locatn Geodata:

Nature of Damage:
Discharger Report:
Material Group:
Impact to Health:
Agency Involved:

Site: DRAIN-ALL LTD
 TRANSPORT TRUCK (CARGO) OTTAWA CITY ON

Database:
 SPL

Ref No: 145961
Year:
Incident Dt: 9/2/1997
Dt MOE Arvl on Scn:
MOE Reported Dt: 9/2/1997
Dt Document Closed:
Site No:
MOE Response:
Site County/District:
Site Geo Ref Meth:
Site District Office:
Nearest Watercourse:
Site Name:
Site Address:
Site Region:
Site Municipality: OTTAWA CITY
Site Lot:
Site Conc:
Site Geo Ref Accu:

Municipality No: 20101
Nature of Damage:
Discharger Report:
Material Group:
Impact to Health:
Agency Involved: OPP

Site Map Datum:
Northing:
Easting:
Incident Cause: OTHER CONTAINER LEAK
Incident Preceding Spill:
Environment Impact: NOT ANTICIPATED
Health Env Consequence:
Nature of Impact:
Contaminant Qty:
System Facility Address:
Client Name:
Client Type:
Source Type:
Contaminant Code:
Contaminant Name:
Contaminant Limit 1:
Contam Limit Freq 1:
Contaminant UN No 1:
Receiving Medium: LAND
Incident Reason: NEGLIGENCE (APPARENT)
Incident Summary: DRAIN-ALL: UNSECURED BARRELS LEAKED OIL DURING TRANSPORT: OPP
Activity Preceding Spill:
Property 2nd Watershed:
Property Tertiary Watershed:
Sector Type:
SAC Action Class:
Call Report Locatn Geodata:

Site: PUBLIC WORKS GOVERNMENT OF CAN
 CLIFF HEATING AND COOLING OTTAWA CLIFF CENTRAL HEATING AND COOLING PLANT OTTAWA ON

Database:
 SPL

Ref No:	187090	Municipality No:	20107
Year:		Nature of Damage:	
Incident Dt:	9/20/2000	Discharger Report:	
Dt MOE Arvl on Scrn:		Material Group:	
MOE Reported Dt:	9/20/2000	Impact to Health:	
Dt Document Closed:		Agency Involved:	
Site No:			
MOE Response:			
Site County/District:			
Site Geo Ref Meth:			
Site District Office:			
Nearest Watercourse:			
Site Name:			
Site Address:			
Site Region:			
Site Municipality:	OTTAWA		
Site Lot:			
Site Conc:			
Site Geo Ref Accu:			
Site Map Datum:			
Northing:			
Easting:			
Incident Cause:	OTHER CAUSE (N.O.S.)		
Incident Preceding Spill:			
Environment Impact:	POSSIBLE		
Health Env Consequence:			
Nature of Impact:	Soil contamination		
Contaminant Qty:			
System Facility Address:			
Client Name:			
Client Type:			
Source Type:			
Contaminant Code:			
Contaminant Name:			
Contaminant Limit 1:			
Contam Limit Freq 1:			
Contaminant UN No 1:			

Receiving Medium: LAND
Incident Reason: OTHER
Incident Summary: SPILL 60L REFRIGERANT OILCONTAINED, CLEANED, NO WATER
Activity Preceding Spill:
Property 2nd Watershed:
Property Tertiary Watershed:
Sector Type:
SAC Action Class:
Call Report Locatn Geodata:

Site: PUBLIC WORKS GOVERNMENT OF CAN
CLIFF HEATING AND COOLING OTTAWA CLIFF CENTRAL HEATING AND COOLING PLANT OTTAWA CITY ON

Database:
SPL

Ref No: 207253 **Municipality No:** 20107
Year: **Nature of Damage:**
Incident Dt: 7/27/2001 **Discharger Report:**
Dt MOE Arvl on Scn: **Material Group:**
MOE Reported Dt: 7/27/2001 **Impact to Health:**
Dt Document Closed: **Agency Involved:**
Site No:
MOE Response:
Site County/District:
Site Geo Ref Meth:
Site District Office:
Nearest Watercourse:
Site Name:
Site Address:
Site Region:
Site Municipality: OTTAWA CITY
Site Lot:
Site Conc:
Site Geo Ref Accu:
Site Map Datum:
Northing:
Easting:
Incident Cause: COOLING SYSTEM LEAK
Incident Preceding Spill:
Environment Impact: Possible
Health Env Consequence:
Nature of Impact: Air Pollution
Contaminant Qty:
System Facility Address:
Client Name:
Client Type:
Source Type:
Contaminant Code:
Contaminant Name:
Contaminant Limit 1:
Contam Limit Freq 1:
Contaminant UN No 1:
Receiving Medium: Land
Incident Reason: OTHER
Incident Summary: PUBLIC WORKS OTTAWA: R-11 TO ATM. AIR SYSTEM HAS BEEN CHANGED.
Activity Preceding Spill:
Property 2nd Watershed:
Property Tertiary Watershed:
Sector Type:
SAC Action Class:
Call Report Locatn Geodata:

Site: SNC-Lavalin Constructors (Pacific) Inc., Dragados Canada, Inc.
Albert Street Ottawa ON

Database:
SPL

Ref No: 2346-9JMJVQ **Municipality No:**
Year: **Nature of Damage:**
Incident Dt: 2014/04/29 **Discharger Report:**
Dt MOE Arvl on Scn: **Material Group:**

MOE Reported Dt: 2014/04/29 **Impact to Health:**
Dt Document Closed: 2014/11/06 **Agency Involved:**
Site No: NA
MOE Response: No Field Response
Site County/District:
Site Geo Ref Meth:
Site District Office:
Nearest Watercourse:
Site Name: OLRT West Portal - Albert St<UNOFFICIAL>
Site Address: Albert Street
Site Region:
Site Municipality: Ottawa
Site Lot:
Site Conc:
Site Geo Ref Accu:
Site Map Datum:
Northing:
Easting:
Incident Cause: Leak/Break
Incident Preceding Spill:
Environment Impact: Confirmed
Health Env Consequence:
Nature of Impact: Soil Contamination
Contaminant Qty: 2 L
System Facility Address:
Client Name: SNC-Lavalin Constructors (Pacific) Inc., Dragados Canada, Inc., EllisDon Corporation; City of Ottawa
Client Type:
Source Type:
Contaminant Code: 15
Contaminant Name: HYDRAULIC OIL
Contaminant Limit 1:
Contam Limit Freq 1:
Contaminant UN No 1:
Receiving Medium:
Incident Reason: Equipment Failure
Incident Summary: Ottawa Light Rail Transit Constructors: 2 L Hydraulic to grd
Activity Preceding Spill:
Property 2nd Watershed:
Property Tertiary Watershed:
Sector Type: Other
SAC Action Class: Land Spills
Call Report Locatn Geodata:

Site: Bronson Ave Ottawa ON

Database:
SPL

Ref No: 5310-7DDTQN **Municipality No:**
Year: **Nature of Damage:**
Incident Dt: **Discharger Report:**
Dt MOE Arvl on Scn: **Material Group:**
MOE Reported Dt: 4/4/2008 **Impact to Health:**
Dt Document Closed: 4/17/2008 **Agency Involved:**
Site No:
MOE Response: No Field Response
Site County/District:
Site Geo Ref Meth:
Site District Office: Ottawa
Nearest Watercourse:
Site Name: Carleton University<UNOFFICIAL>
Site Address:
Site Region:
Site Municipality: Ottawa
Site Lot:
Site Conc:
Site Geo Ref Accu:
Site Map Datum:
Northing:
Easting:

Incident Cause: Unknown
Incident Preceding Spill:
Environment Impact: Not Anticipated
Health Env Consequence:
Nature of Impact:
Contaminant Qty: 25 L
System Facility Address:
Client Name:
Client Type:
Source Type:
Contaminant Code: 27
Contaminant Name: COOLANT N.O.S.
Contaminant Limit 1:
Contam Limit Freq 1:
Contaminant UN No 1:
Receiving Medium:
Incident Reason: Equipment Failure
Incident Summary: OC Transpo: Antifreeze to sewer from bus. Carleton U.
Activity Preceding Spill:
Property 2nd Watershed:
Property Tertiary Watershed:
Sector Type: Other Motor Vehicle
SAC Action Class: Watercourse Spills
Call Report Locatn Geodata:

Site: OLRT Constructors
 Ottawa ON NA

Database:
 SPL

<p> Ref No: 2136-A6TPRD Year: Incident Dt: 2016/02/04 Dt MOE Arvl on Scn: MOE Reported Dt: 2016/02/04 Dt Document Closed: Site No: 0500-9VRLCQ MOE Response: No Site County/District: Site Geo Ref Meth: NA Site District Office: Nearest Watercourse: Site Name: OLRT Blair Station Site Address: Site Region: Site Municipality: Ottawa Site Lot: Site Conc: Site Geo Ref Accu: NA Site Map Datum: NA Northing: 5031025 Easting: 452415 Incident Cause: Incident Preceding Spill: Leak/Break Environment Impact: Health Env Consequence: Nature of Impact: Contaminant Qty: 2 L System Facility Address: Client Name: OLRT Constructors Client Type: Source Type: Contaminant Code: 13 Contaminant Name: DIESEL FUEL Contaminant Limit 1: Contam Limit Freq 1: Contaminant UN No 1: Receiving Medium: Land Incident Reason: Unknown / N/A Incident Summary: OLRT- 2L Diesel to Asphalt </p>	<p> Municipality No: Nature of Damage: Discharger Report: Material Group: Impact to Health: Agency Involved: </p>
--	--

Activity Preceding Spill:
Property 2nd Watershed:
Property Tertiary Watershed:
Sector Type: Miscellaneous Industrial
SAC Action Class: Land Spills
Call Report Locatn Geodata:

Site: City of Ottawa
Exit onto Bronson Ave Ottawa ON

Database:
SPL

Ref No: 3585-5RV5CT
Year:
Incident Dt: 9/29/2003
Dt MOE Arvl on Scn:
MOE Reported Dt: 9/29/2003
Dt Document Closed:
Site No:
MOE Response:
Site County/District:
Site Geo Ref Meth:
Site District Office: Ottawa
Nearest Watercourse:
Site Name: CARLETON UNIVERSITY - CATCH BASIN AT...<UNOFFICIAL>
Site Address:
Site Region: Eastern
Site Municipality: Ottawa
Site Lot:
Site Conc:
Site Geo Ref Accu:
Site Map Datum:
Northing:
Easting:
Incident Cause: Unknown
Incident Preceding Spill:
Environment Impact: Not Anticipated
Health Env Consequence:
Nature of Impact:
Contaminant Qty: 10 L
System Facility Address:
Client Name: City of Ottawa
Client Type:
Source Type:
Contaminant Code: 15
Contaminant Name: POWER STEARING FLUID
Contaminant Limit 1:
Contam Limit Freq 1:
Contaminant UN No 1:
Receiving Medium: Water
Incident Reason: Other - Reason not otherwise defined
Incident Summary: OC Transpo- 10 L power steer.fl. to cb. cleaning
Activity Preceding Spill:
Property 2nd Watershed:
Property Tertiary Watershed:
Sector Type:
SAC Action Class: Spills
Call Report Locatn Geodata:

Municipality No:
Nature of Damage:
Discharger Report:
Material Group: Oil
Impact to Health:
Agency Involved:

Site: City of Ottawa
Slater Street Ottawa ON

Database:
SPL

Ref No: 4362-5NSTX6
Year:
Incident Dt: 6/23/2003
Dt MOE Arvl on Scn:
MOE Reported Dt: 6/23/2003
Dt Document Closed:
Site No:
Municipality No:
Nature of Damage:
Discharger Report:
Material Group: Chemical
Impact to Health:
Agency Involved:

MOE Response:
Site County/District:
Site Geo Ref Meth:
Site District Office: Ottawa
Nearest Watercourse:
Site Name: MACKENZIE KING BRIDGE<UNOFFICIAL>
Site Address:
Site Region: Eastern
Site Municipality: Ottawa
Site Lot:
Site Conc:
Site Geo Ref Accu:
Site Map Datum:
Northing:
Easting:
Incident Cause: Cooling System Leak
Incident Preceding Spill:
Environment Impact: Not Anticipated
Health Env Consequence:
Nature of Impact: Surface Water Pollution
Contaminant Qty: 40 L
System Facility Address:
Client Name: City of Ottawa
Client Type:
Source Type:
Contaminant Code: 24
Contaminant Name: ETHYLENE GLYCOL (ANTIFREEZE)
Contaminant Limit 1:
Contam Limit Freq 1:
Contaminant UN No 1:
Receiving Medium: Water
Incident Reason: Equipment Failure - Malfunction of system components
Incident Summary: OC Transpo - Bus coolant spill
Activity Preceding Spill:
Property 2nd Watershed:
Property Tertiary Watershed:
Sector Type: Other
SAC Action Class: Spill to Inland Watercourses; Spill to Land
Call Report Locatn Geodata:

Site: Enbridge Gas Distribution Inc.
 Queen Street Ottawa ON

Database:
 SPL

Ref No:	0238-62NQJF	Municipality No:	
Year:		Nature of Damage:	
Incident Dt:	7/7/2004	Discharger Report:	
Dt MOE Arvl on Scn:		Material Group:	Gases/Particulate
MOE Reported Dt:	7/7/2004	Impact to Health:	
Dt Document Closed:		Agency Involved:	
Site No:			
MOE Response:			
Site County/District:			
Site Geo Ref Meth:			
Site District Office:	Ottawa		
Nearest Watercourse:			
Site Name:	QUEEN STREET<UNOFFICIAL>		
Site Address:			
Site Region:	Eastern		
Site Municipality:	Ottawa		
Site Lot:			
Site Conc:			
Site Geo Ref Accu:			
Site Map Datum:			
Northing:			
Easting:			
Incident Cause:	Pipe Or Hose Leak		
Incident Preceding Spill:			
Environment Impact:	Not Anticipated		

Health Env Consequence:
Nature of Impact: Human Health/Safety
Contaminant Qty:
System Facility Address:
Client Name: Enbridge Gas Distribution Inc.
Client Type:
Source Type:
Contaminant Code: 35
Contaminant Name: NATURAL GAS (METHANE)
Contaminant Limit 1:
Contam Limit Freq 1:
Contaminant UN No 1:
Receiving Medium: Air
Incident Reason: Error- Operator error
Incident Summary: Queen St.: 4" Gas main hit, evacuations
Activity Preceding Spill:
Property 2nd Watershed:
Property Tertiary Watershed:
Sector Type: Pipeline
SAC Action Class: M.C.B.S. - Fuel Safety
Call Report Locatn Geodata:

Site: OLRT Constructors; City of Ottawa
Ottawa ON

Database:
SPL

Ref No:	7521-9URNRM	Municipality No:	
Year:		Nature of Damage:	
Incident Dt:	3/4/2015	Discharger Report:	
Dt MOE Arvl on Scn:		Material Group:	
MOE Reported Dt:	3/19/2015	Impact to Health:	
Dt Document Closed:	4/2/2015	Agency Involved:	
Site No:	NA		
MOE Response:	N		
Site County/District:			
Site Geo Ref Meth:	10 -100 metres eg. Topographic Map		
Site District Office:			
Nearest Watercourse:			
Site Name:	grassy area between Albert Street and the pedestrian multi-use pathway, immediately east of Booth Street<UNOFFICIAL>		
Site Address:			
Site Region:			
Site Municipality:	Ottawa		
Site Lot:			
Site Conc:			
Site Geo Ref Accu:			
Site Map Datum:			
Northing:	5029087		
Easting:	444249		
Incident Cause:	Leak/Break		
Incident Preceding Spill:			
Environment Impact:			
Health Env Consequence:			
Nature of Impact:	Land		
Contaminant Qty:	15 L		
System Facility Address:			
Client Name:	OLRT Constructors; City of Ottawa		
Client Type:			
Source Type:			
Contaminant Code:	13		
Contaminant Name:	DIESEL FUEL		
Contaminant Limit 1:			
Contam Limit Freq 1:			
Contaminant UN No 1:			
Receiving Medium:			
Incident Reason:	Equipment Failure		
Incident Summary:	OLRT - 15L diesel to grass March 4th, cleaning		
Activity Preceding Spill:			
Property 2nd Watershed:			

Property Tertiary Watershed:
Sector Type:
SAC Action Class: Land Spills
Call Report Locatn Geodata:

Site: DRAIN-ALL LTD.
OTTAWA-CARLETON ON

Database:
WDS

Approval No:	A420013	Total Area (ha):	0
Mob Unit Cert No:	A860302	Landfill Cap (m³):	0
EBR Registry No:		Transfer Area (ha):	0
Status:	Approved	Transfer Cap (m³):	0
Facility Type:	Mobile Unit	Transfer Cert No:	
Record Type:		Inciner. Area (ha):	0
Link Source:		Inciner. Cap (t):	0
Project Type:		Process Area (m³):	0
Application Status:		Process Cap (m³/d):	0
Issue Date:	12/31/1999	Process Vol (m³):	0
Input Date:	3/26/98	Process Feed (m³):	0
Date Received:	3/20/98	Site Concession:	
Est Closure Date:		Site Region/County:	GLOUCESTER
Mobile Capacity:	60	SWP Area Name:	
Mobile Units:	on-site processing	MOE District:	
Mobile Description:		District Office:	Province-Wide
Prop City:	Gloucester, Ontario	Latitude:	
Prop Postal:	K1G-2N3	Longitude:	
Prop Phone:	613-549-7995	Geometry X:	
Serial Link:	420013	Geometry Y:	
Approval Type:			
Proponent:	DRAIN-ALL LTD		
Prop Address:	2705 Stevenage Drive		
Proponent County/District:			
Full Address:			
Site Lot:	WASTE MANAGEMENT NO. A860302		
Waste Class Code:	121,145,148,212,213,221,241,245,251,252,261,263,269,312,331		
Waste Class:	Alkaline solutions - containing heavy metals,Wastes from the use of pigments, coatings and paints,Misc. wastes and inorganic chemicals,Aliphatic solvents and residues,Petroleum distillates,Light fuels,Halogenated solvents and residues,245,Waste oils/sludges (petroleum based),Waste crankcase oils and lubricants,Pharmaceuticals,Misc. waste organic chemicals,Organic non-halogenated pesticide and herbicide wastes,Pathological wastes,Waste compressed gases including cylinders solid hazardous, liquid hazardous		
Waste Type:	No		
Waste Type Other:			
Waste Description:			
Landfill Monitoring:			
Landfill Ctrl Type:			
Site Closing Description:			
Project Description:			
Municipalities Served:	ONTARIO		
Approval Description:			
Other Approvals/Permits:	A 860302		
PDF URL:			
PDF Site Location:			

Site: DRAIN-ALL LTD.
OTTAWA, CITY OF ON

Database:
WDS

Approval No:	A460213	Total Area (ha):	0
Mob Unit Cert No:		Landfill Cap (m³):	0
EBR Registry No:		Transfer Area (ha):	0
Status:	Approved	Transfer Cap (m³):	0
Facility Type:	Transfer Station, Processing	Transfer Cert No:	
Record Type:		Inciner. Area (ha):	0
Link Source:		Inciner. Cap (t):	0
Project Type:		Process Area (m³):	0
Application Status:		Process Cap (m³/d):	0
Issue Date:	04/21/1999	Process Vol (m³):	0
Input Date:	4/21/99	Process Feed (m³):	0

Date Received:
Est Closure Date:
Mobile Capacity: 0
Mobile Units:
Mobile Description:
Prop City: OTTAWA, ONTARIO
Prop Postal: K1G-3W5
Prop Phone:
Serial Link: 460213
Approval Type:
Proponent: DRAIN-ALL LTD.
Prop Address: 3205 SWANSEA CRES. UNIT #6
Proponent County/District:
Full Address:
Site Lot: REG. PLAN OR113, PART M
Waste Class Code:
Waste Class:
Waste Type:
Waste Type Other: No
Waste Description:
Landfill Monitoring:
Landfill Ctrl Type:
Site Closing Description:
Project Description:
Municipalities Served:
Approval Description:
Other Approvals/Permits:
PDF URL:
PDF Site Location:

Site Concession:
Site Region/County: OTTAWA-CARLETON, REG. MUN. OF
SWP Area Name:
MOE District:
District Office: Ottawa
Latitude:
Longitude:
Geometry X:
Geometry Y:

Appendix: Database Descriptions

Environmental Risk Information Services (ERIS) can search the following databases. The extent of historical information varies with each database and current information is determined by what is publicly available to ERIS at the time of update. **Note:** Databases denoted with " * " indicates that the database will no longer be updated. See the individual database description for more information.

Abandoned Aggregate Inventory:

Provincial

[AAGR](#)

The MAAP Program maintains a database of abandoned pits and quarries. Please note that the database is only referenced by lot and concession and city/town location. The database provides information regarding the location, type, size, land use, status and general comments.*

Government Publication Date: Sept 2002*

Aggregate Inventory:

Provincial

[AGR](#)

This database of licensed and permitted pits and quarries is maintained by the Ontario Ministry of Natural Resources and Forestry (MNR), as regulated under the Aggregate Resources Act, R.S.O. 1990. Aggregate site data has been divided into active and inactive sites. Active sites may be further subdivided into partial surrenders. In partial surrenders, defined areas of a site are inactive while the rest of the site remains active.

Government Publication Date: Up to Nov 2023

Abandoned Mine Information System:

Provincial

[AMIS](#)

The Abandoned Mines Information System contains data on known abandoned and inactive mines located on both Crown and privately held lands. The information was provided by the Ministry of Northern Development and Mines (MNDM), with the following disclaimer: "the database provided has been compiled from various sources, and the Ministry of Northern Development and Mines makes no representation and takes no responsibility that such information is accurate, current or complete". Reported information includes official mine name, status, background information, mine start/end date, primary commodity, mine features, hazards and remediation.

Government Publication Date: 1800-Apr 2024

Anderson's Waste Disposal Sites:

Private

[ANDR](#)

The information provided in this database was collected by examining various historical documents which aimed to characterize the likely position of former waste disposal sites from 1860 to present. The research initiative behind the creation of this database was to identify those sites that are missing from the Ontario MOE Waste Disposal Site Inventory, as well as to provide revisions and corrections to the positions and descriptions of sites currently listed in the MOE inventory. In addition to historic waste disposal facilities, the database also identifies certain auto wreckers and scrap yards that have been extrapolated from documentary sources. Please note that the data is not warranted to be complete, exhaustive or authoritative. The information was collected for research purposes only.

Government Publication Date: 1860s-Present

Aboveground Storage Tanks:

Provincial

[AST](#)

Historical listing of aboveground storage tanks made available by the Department of Natural Resources and Forestry. Includes tanks used to hold water or petroleum. This dataset has been retired as of September 25, 2014 and will no longer be updated.

Government Publication Date: May 31, 2014

Automobile Wrecking & Supplies:

Private

[AUWR](#)

This database provides an inventory of known locations that are involved in the scrap metal, automobile wrecking/recycling, and automobile parts & supplies industry. Information is provided on the company name, location and business type.

Government Publication Date: 1999-Apr 30, 2024

Borehole:

Provincial

[BORE](#)

A borehole is the generalized term for any narrow shaft drilled in the ground, either vertically or horizontally. The information here includes geotechnical investigations or environmental site assessments, mineral exploration, or as a pilot hole for installing piers or underground utilities. Information is from many sources such as the Ministry of Transportation (MTO) boreholes from engineering reports and projects from the 1950 to 1990's in Southern Ontario. Boreholes from the Ontario Geological Survey (OGS) including The Urban Geology Analysis Information System (UGAIS) and the York Peel Durham Toronto (YPDT) database of the Conservation Authority Moraine Coalition. This database will include fields such as location, stratigraphy, depth, elevation, year drilled, etc. For all water well data or oil and gas well data for Ontario please refer to WWIS and OOGW.

Government Publication Date: 1875-Jul 2018

Certificates of Approval:

Provincial CA

This database contains the following types of approvals: Air & Noise, Industrial Sewage, Municipal & Private Sewage, Waste Management Systems and Renewable Energy Approvals. The MOE in Ontario states that any facility that releases emissions to the atmosphere, discharges contaminants to ground or surface water, provides potable water supplies, or stores, transports or disposes of waste, must have a Certificate of Approval before it can operate lawfully. Fields include approval number, business name, address, approval date, approval type and status. This database will no longer be updated, as CofA's have been replaced by either Environmental Activity and Sector Registry (EASR) or Environmental Compliance Approval (ECA). Please refer to those individual databases for any information after Oct.31, 2011.

Government Publication Date: 1985-Oct 30, 2011*

Dry Cleaning Facilities:

Federal CDRY

List of dry cleaning facilities made available by Environment and Climate Change Canada. Environment and Climate Change Canada's Tetrachloroethylene (Use in Dry Cleaning and Reporting Requirements) Regulations (SOR/2003-79) are intended to reduce releases of tetrachloroethylene to the environment from dry cleaning facilities.

Government Publication Date: Jan 2004-Dec 2022

Commercial Fuel Oil Tanks:

Provincial CFOT

Locations of commercial underground fuel oil tanks. This is not a comprehensive or complete inventory of commercial fuel tanks in the province; this listing is a copy of records of registered commercial underground fuel oil tanks obtained under Access to Public Information.

Note that the following types of tanks do not require registration: waste oil tanks in apartments, office buildings, residences, etc.; aboveground gas or diesel tanks. Records are not verified for accuracy or completeness.

Government Publication Date: Oct 2023

Chemical Manufacturers and Distributors:

Private CHEM

This database includes information from both a one time study conducted in 1992 and private source and is a listing of facilities that manufacture or distribute chemicals. The production of these chemical substances may involve one or more chemical reactions and/or chemical separation processes (i.e. fractionation, solvent extraction, crystallization, etc.).

Government Publication Date: 1999-Jan 31, 2020

Chemical Register:

Private CHM

This database includes a listing of locations of facilities within the Province or Territory that either manufacture and/or distributes chemicals.

Government Publication Date: 1999-Apr 30, 2024

Compressed Natural Gas Stations:

Private CNG

Canada has a network of public access compressed natural gas (CNG) refuelling stations. These stations dispense natural gas in compressed form at 3,000 pounds per square inch (psi), the pressure which is allowed within the current Canadian codes and standards. The majority of natural gas refuelling is located at existing retail gasoline that have a separate refuelling island for natural gas. This list of stations is made available by the Canadian Natural Gas Vehicle Alliance.

Government Publication Date: Dec 2012 -May 2024

Inventory of Coal Gasification Plants and Coal Tar Sites:

Provincial COAL

This inventory includes both the "Inventory of Coal Gasification Plant Waste Sites in Ontario-April 1987" and the Inventory of Industrial Sites Producing or Using Coal Tar and Related Tars in Ontario-November 1988) collected by the MOE. It identifies industrial sites that produced and continue to produce or use coal tar and other related tars. Detailed information is available and includes: facility type, size, land use, information on adjoining properties, soil condition, site operators/occupants, site description, potential environmental impacts and historic maps available. This was a one-time inventory.*

Government Publication Date: Apr 1987 and Nov 1988*

Compliance and Convictions:

Provincial CONV

This database summarizes the fines and convictions handed down by the Ontario courts beginning in 1989. Companies and individuals named here have been found guilty of environmental offenses in Ontario courts of law.

Government Publication Date: 1989-May 2024

Certificates of Property Use:

Provincial CPU

This is a subset taken from Ontario's Environmental Registry (EBR) database. It will include CPU's on the registry such as (EPA s. 168.6) - Certificate of Property Use.

Government Publication Date: 1994 - Jun 30, 2024

Drill Hole Database:

Provincial [DRL](#)

The Ontario Drill Hole Database contains information on more than 113,000 percussion, overburden, sonic and diamond drill holes from assessment files on record with the department of Mines and Minerals. Please note that limited data is available for southern Ontario, as it was the last area to be completed. The database was created when surveys submitted to the Ministry were converted in the Assessment File Research Image Database (AFRI) project. However, the degree of accuracy (coordinates) as to the exact location of drill holes is dependent upon the source document submitted to the MNDM. Levels of accuracy used to locate holes are: centering on the mining claim; a sketch of the mining claim; a 1:50,000 map; a detailed company map; or from submitted a "Report of Work".

Government Publication Date: 1886 - Aug 2023

Delisted Fuel Tanks:

Provincial [DTNK](#)

List of fuel storage tank sites that were once found in - and have since been removed from - the list of fuel storage tanks made available by the regulatory agency under Access to Public Information.

Government Publication Date: Oct 2023

Environmental Activity and Sector Registry:

Provincial [EASR](#)

On October 31, 2011, a smarter, faster environmental approvals system came into effect in Ontario. The EASR allows businesses to register certain activities with the ministry, rather than apply for an approval. The registry is available for common systems and processes, to which preset rules of operation can be applied. The EASR is currently available for: heating systems, standby power systems and automotive refinishing. Businesses whose activities aren't subject to the EASR may apply for an ECA (Environmental Compliance Approval), Please see our ECA database.

Government Publication Date: Oct 2011-Apr 30, 2024

Environmental Registry:

Provincial [EBR](#)

The Environmental Registry lists proposals, decisions and exceptions regarding policies, Acts, instruments, or regulations that could significantly affect the environment. Through the Registry, thirteen provincial ministries notify the public of upcoming proposals and invite their comments. For example, if a local business is requesting a permit, license, or certificate of approval to release substances into the air or water; these are notified on the registry. Data includes: Approval for discharge into the natural environment other than water (i.e. Air) - EPA s. 9, Approval for sewage works - OWRA s. 53(1), and EPA s. 27 - Approval for a waste disposal site. For information regarding Permit to Take Water (PTTW), Certificate of Property Use (CPU) and (ORD) Orders please refer to those individual databases.

Government Publication Date: 1994 - Jun 30, 2024

Environmental Compliance Approval:

Provincial [ECA](#)

On October 31, 2011, a smarter, faster environmental approvals system came into effect in Ontario. In the past, a business had to apply for multiple approvals (known as certificates of approval) for individual processes and pieces of equipment. Today, a business either registers itself, or applies for a single approval, depending on the types of activities it conducts. Businesses whose activities aren't subject to the EASR may apply for an ECA. A single ECA addresses all of a business's emissions, discharges and wastes. Separate approvals for air, noise and waste are no longer required. This database will also include Renewable Energy Approvals. For certificates of approval prior to Nov 1st, 2011, please refer to the CA database. For all Waste Disposal Sites please refer to the WDS database.

Government Publication Date: Oct 2011-Apr 30, 2024

Environmental Effects Monitoring:

Federal [EEM](#)

The Environmental Effects Monitoring program assesses the effects of effluent from industrial or other sources on fish, fish habitat and human usage of fisheries resources. Since 1992, pulp and paper mills have been required to conduct EEM studies under the Pulp and Paper Effluent Regulations. This database provides information on the mill name, geographical location and sub-lethal toxicity data.

Government Publication Date: 1992-2007*

ERIS Historical Searches:

Private [EHS](#)

ERIS has compiled a database of all environmental risk reports completed since March 1999. Available fields for this database include: site location, date of report, type of report, and search radius. As per all other databases, the ERIS database can be referenced on both the map and "Statistical Profile" page.

Government Publication Date: 1999-Mar 31, 2024

Environmental Issues Inventory System:

Federal [EIIS](#)

The Environmental Issues Inventory System was developed through the implementation of the Environmental Issues and Remediation Plan. This plan was established to determine the location and severity of contaminated sites on inhabited First Nation reserves, and where necessary, to remediate those that posed a risk to health and safety; and to prevent future environmental problems. The EIIS provides information on the reserve under investigation, inventory number, name of site, environmental issue, site action (Remediation, Site Assessment), and date investigation completed.

Government Publication Date: 1992-2001*

Emergency Management Historical Event:

Provincial **EMHE**

List of locations of historical occurrences of emergency events, including those assigned to the Ministry of Natural Resources by Order-In-Council (OIC) under the Emergency Management and Civil Protection Act, as well as events where MNR provided requested emergency response assistance. Many of these events will have involved community evacuations, significant structural loss, and/or involvement of MNR emergency response staff. These events fall into one of ten (10) type categories: Dam Failure; Drought / Low Water; Erosion; Flood; Forest Fire; Soil and Bedrock Instability; Petroleum Resource Center Event, EMO Requested Assistance, Continuity of Operations Event, Other Requested Assistance. EMHE record details are reproduced by ERIS under License with the Ontario Ministry of Natural Resources © Queen's Printer for Ontario, 2017.

Government Publication Date: Apr 30, 2022

Environmental Penalty Annual Report:

Provincial **EPAR**

This database contains data from Ontario's annual environmental penalty report published by the Ministry of the Environment and Climate Change. These reports provide information on environmental penalties for land / water violations issued to companies in one of the nine industrial sectors covered by the Municipal Industrial Strategy for Abatement (MISA) regulations.

Government Publication Date: Jan 1, 2011 - Dec 31, 2023

List of Expired Fuels Safety Facilities:

Provincial **EXP**

List of facilities and tanks for which there was once a fuel registration. This is not a comprehensive or complete inventory of expired tanks/tank facilities in the province; this listing is a copy of previously registered tanks and facilities obtained under Access to Public Information. Includes private fuel outlets, bulk plants, fuel oil tanks, gasoline stations, marinas, propane filling stations, liquid fuel tanks, piping systems, etc; includes tanks which have been removed from the ground.

Notes: registration was not required for private fuel underground/aboveground storage tanks prior to January 1990, nor for furnace oil tanks prior to May 1, 2002; registration is not required for waste oil tanks in apartments, office buildings, residences, etc., or aboveground gas or diesel tanks. Records are not verified for accuracy or completeness.

Government Publication Date: Oct 2023

Federal Convictions:

Federal **FCON**

Environment Canada maintains a database referred to as the "Environmental Registry" that details prosecutions under the Canadian Environmental Protection Act (CEPA) and the Fisheries Act (FA). Information is provided on the company name, location, charge date, offence and penalty.

Government Publication Date: 1988-Jun 2007*

Contaminated Sites on Federal Land:

Federal **FCS**

The Federal Contaminated Sites Inventory includes information on known federal contaminated sites under the custodianship of departments, agencies and consolidated Crown corporations as well as those that are being or have been investigated to determine whether they have contamination arising from past use that could pose a risk to human health or the environment. The inventory also includes non-federal contaminated sites for which the Government of Canada has accepted some or all financial responsibility. It does not include sites where contamination has been caused by, and which are under the control of, enterprise Crown corporations, private individuals, firms or other levels of government. Includes fire training sites and sites at which Per- and Polyfluoroalkyl Substances (PFAS) are a concern.

Government Publication Date: Jun 2000-Mar 2024

Fisheries & Oceans Fuel Tanks:

Federal **FOFT**

Fisheries & Oceans Canada maintains an inventory of aboveground & underground fuel storage tanks located on Fisheries & Oceans property or controlled by DFO. Our inventory provides information on the site name, location, tank owner, tank operator, facility type, storage tank location, tank contents & capacity, and date of tank installation.

Government Publication Date: 1964-Sep 2019

Federal Identification Registry for Storage Tank Systems (FIRSTS):

Federal **FRST**

A list of federally regulated Storage tanks from the Federal Identification Registry for Storage Tank Systems (FIRSTS). FIRSTS is Environment and Climate Change Canada's database of storage tank systems subject to the Storage Tank for Petroleum Products and Allied Petroleum Products Regulations. The main objective of the Regulations is to prevent soil and groundwater contamination from storage tank systems located on federal and aboriginal lands. Storage tank systems that do not have a valid identification number displayed in a readily visible location on or near the storage tank system may be refused product delivery.

Government Publication Date: Oct 31, 2021

Fuel Storage Tank:

Provincial **FST**

List of registered private and retail fuel storage tanks. This is not a comprehensive or complete inventory of private and retail fuel storage tanks in the province; this listing is a copy of registered private and retail fuel storage tanks, obtained under Access to Public Information.

Notes: registration was not required for private fuel underground/aboveground storage tanks prior to January 1990, nor for furnace oil tanks prior to May 1, 2002; registration is not required for waste oil tanks in apartments, office buildings, residences, etc., or aboveground gas or diesel tanks. Records are not verified for accuracy or completeness.

Government Publication Date: Oct 2023

Fuel Storage Tank - Historic:

Provincial

FSTH

The Fuels Safety Branch of the Ontario Ministry of Consumer and Commercial Relations maintained a database of all registered private fuel storage tanks. Public records of private fuel storage tanks are only available since the registration became effective in September 1989. This information is now collected by the Technical Standards and Safety Authority.

Government Publication Date: Pre-Jan 2010*

Ontario Regulation 347 Waste Generators Summary:

Provincial

GEN

Regulation 347 of the Ontario EPA defines a waste generation site as any site, equipment and/or operation involved in the production, collection, handling and/or storage of regulated wastes. A generator of regulated waste is required to register the waste generation site and each waste produced, collected, handled, or stored at the site. This database contains the registration number, company name and address of registered generators including the types of hazardous wastes generated. It includes data on waste generating facilities such as: drycleaners, waste treatment and disposal facilities, machine shops, electric power distribution etc. This information is a summary of all years from 1986 including the most currently available data. Some records may contain, within the company name, the phrase "See & Use..." followed by a series of letters and numbers. This occurs when one company is amalgamated with or taken over by another registered company. The number listed as "See & Use", refers to the new ownership and the other identification number refers to the original ownership. This phrase serves as a link between the 2 companies until operations have been fully transferred.

Government Publication Date: 1986-Oct 31, 2022

Greenhouse Gas Emissions from Large Facilities:

Federal

GHG

List of greenhouse gas emissions from large facilities made available by Environment Canada. Greenhouse gas emissions in kilotonnes of carbon dioxide equivalents (kt CO₂ eq).

Government Publication Date: 2013-Dec 2022

TSSA Historic Incidents:

Provincial

HINC

List of historic incidences of spills and leaks of diesel, fuel oil, gasoline, natural gas, propane, and hydrogen recorded by the TSSA in their previous incident tracking system. The TSSA's Fuels Safety Program administers the Technical Standards & Safety Act 2000, providing fuel-related safety services associated with the safe transportation, storage, handling and use of fuels such as gasoline, diesel, propane, natural gas and hydrogen. Under this Act, the TSSA regulates fuel suppliers, storage facilities, transport trucks, pipelines, contractors and equipment or appliances that use fuels. Records are not verified for accuracy or completeness. This is not a comprehensive or complete inventory of historical fuel spills and leaks in the province. This listing is a copy of the data captured at one moment in time and is hence limited by the record date provided here.

Government Publication Date: 2006-June 2009*

Indian & Northern Affairs Fuel Tanks:

Federal

IAFT

The Department of Indian & Northern Affairs Canada (INAC) maintains an inventory of aboveground & underground fuel storage tanks located on both federal and crown land. Our inventory provides information on the reserve name, location, facility type, site/facility name, tank type, material & ID number, tank contents & capacity, and date of tank installation.

Government Publication Date: 1950-Aug 2003*

Fuel Oil Spills and Leaks:

Provincial

INC

Listing of spills and leaks of diesel, fuel oil, gasoline, natural gas, propane, and hydrogen reported to the Spills Action Centre (SAC). This is not a comprehensive or complete inventory of fuel-related leaks, spills, and incidents in the province; this listing is a copy of incidents reported to the SAC, obtained under Access to Public Information. Includes incidents from fuel-related hazards such as spills, fires, and explosions. Records are not verified for accuracy or completeness.

Government Publication Date: 31 Oct, 2023

Landfill Inventory Management Ontario:

Provincial

LIMO

The Landfill Inventory Management Ontario (LIMO) database is updated every year, as the Ministry of the Environment, Conservation and Parks compiles new and updated information. Includes small and large landfills currently operating as well as those which are closed and historic. Operators of larger landfills provide landfill information for the previous operating year to the ministry for LIMO including: estimated amount of total waste received, landfill capacity, estimated total remaining landfill capacity, fill rates, engineering designs, reporting and monitoring details, size of location, service area, approved waste types, leachate of site treatment, contaminant attenuation zone and more. The small landfills include information such as site owner, site location and certificate of approval # and status.

Government Publication Date: Mar 31, 2022

Canadian Mine Locations:

Private

MINE

This information is collected from the Canadian & American Mines Handbook. The Mines database is a national database that provides over 290 listings on mines (listed as public companies) dealing primarily with precious metals and hard rocks. Listed are mines that are currently in operation, closed, suspended, or are still being developed (advanced projects). Their locations are provided as geographic coordinates (x, y and/or longitude, latitude). As of 2002, data pertaining to Canadian smelters and refineries has been appended to this database.

Government Publication Date: 1998-2009*

Mineral Occurrences:

Provincial [MNR](#)

In the early 70's, the Ministry of Northern Development and Mines created an inventory of approximately 19,000 mineral occurrences in Ontario, in regard to metallic and industrial minerals, as well as some information on building stones and aggregate deposits. Please note that the "Horizontal Positional Accuracy" is approximately +/- 200 m. Many reference elements for each record were derived from field sketches using pace or chain/tape measurements against claim posts or topographic features in the area. The primary limiting factor for the level of positional accuracy is the scale of the source material. The testing of horizontal accuracy of the source materials was accomplished by comparing the plan metric (X and Y) coordinates of that point with the coordinates of the same point as defined from a source of higher accuracy.

Government Publication Date: 1846-Feb 2024

National Analysis of Trends in Emergencies System (NATES):

Federal [NATE](#)

In 1974 Environment Canada established the National Analysis of Trends in Emergencies System (NATES) database, for the voluntary reporting of significant spill incidents. The data was to be used to assist in directing the work of the emergencies program. NATES ran from 1974 to 1994. Extensive information is available within this database including company names, place where the spill occurred, date of spill, cause, reason and source of spill, damage incurred, and amount, concentration, and volume of materials released.

Government Publication Date: 1974-1994*

Non-Compliance Reports:

Provincial [NCPL](#)

The Ministry of the Environment provides information about non-compliant discharges of contaminants to air and water that exceed legal allowable limits, from regulated industrial and municipal facilities. A reported non-compliance failure may be in regard to a Control Order, Certificate of Approval, Sectoral Regulation or specific regulation/act.

Government Publication Date: Dec 31, 2022

National Defense & Canadian Forces Fuel Tanks:

Federal [NDFT](#)

The Department of National Defense and the Canadian Forces maintains an inventory of all aboveground & underground fuel storage tanks located on DND lands. Our inventory provides information on the base name, location, tank type & capacity, tank contents, tank class, date of tank installation, date tank last used, and status of tank as of May 2001. This database will no longer be updated due to the new National Security protocols which have prohibited any release of this database.

Government Publication Date: Up to May 2001*

National Defense & Canadian Forces Spills:

Federal [NDSP](#)

The Department of National Defense and the Canadian Forces maintains an inventory of spills to land and water. All spill sites have been classified under the "Transportation of Dangerous Goods Act - 1992". Our inventory provides information on the facility name, location, spill ID #, spill date, type of spill, as well as the quantity of substance spilled & recovered.

Government Publication Date: Mar 1999-Nov 2023

National Defence & Canadian Forces Waste Disposal Sites:

Federal [NDWD](#)

The Department of National Defence and the Canadian Forces maintains an inventory of waste disposal sites located on DND lands. Where available, our inventory provides information on the base name, location, type of waste received, area of site, depth of site, year site opened/closed and status.

Government Publication Date: 2001-Apr 2007*

National Energy Board Pipeline Incidents:

Federal [NEBI](#)

Locations of pipeline incidents from 2008 to present, made available by the Canada Energy Regulator (CER) - previously the National Energy Board (NEB). Includes incidents reported under the Onshore Pipeline Regulations and the Processing Plant Regulations related to pipelines under federal jurisdiction, does not include incident data related to pipelines under provincial or territorial jurisdiction.

Government Publication Date: 2008-Jun 30, 2021

National Energy Board Wells:

Federal [NEBP](#)

The NEBW database contains information on onshore & offshore oil and gas wells that are outside provincial jurisdiction(s) and are thereby regulated by the National Energy Board. Data is provided regarding the operator, well name, well ID No./UWI, status, classification, well depth, spud and release date.

Government Publication Date: 1920-Feb 2003*

National Environmental Emergencies System (NEES):

Federal

[NEES](#)

In 2000, the Emergencies program implemented NEES, a reporting system for spills of hazardous substances. For the most part, this system only captured data from the Atlantic Provinces, some from Quebec and Ontario and a portion from British Columbia. Data for Alberta, Saskatchewan, Manitoba and the Territories was not captured. However, NEES is also a repository for previous Environment Canada spill datasets. NEES is composed of the historic datasets ' or Trends ' which dates from approximately 1974 to present. NEES Trends is a compilation of historic databases, which were merged and includes data from NATES (National Analysis of Trends in Emergencies System), ARTS (Atlantic Regional Trends System), and NEES. In 2001, the Emergencies Program determined that variations in reporting regimes and requirements between federal and provincial agencies made national spill reporting and trend analysis difficult to achieve. As a consequence, the department has focused efforts on capturing data on spills of substances which fall under its legislative authority only (CEPA and FA). As such, the NEES database will be decommissioned in December 2004.

Government Publication Date: 1974-2003*

National PCB Inventory:

Federal

[NPCB](#)

Environment Canada's National PCB inventory includes information on in-use PCB containing equipment in Canada including federal, provincial and private facilities. Federal out-of-service PCB containing equipment and PCB waste owned by the federal government or by federally regulated industries such as airlines, railway companies, broadcasting companies, telephone and telecommunications companies, pipeline companies, etc. are also listed. Although it is not Environment Canada's mandate to collect data on non-federal PCB waste, the National PCB inventory includes some information on provincial and private PCB waste and storage sites. Some addresses provided may be Head Office addresses and are not necessarily the location of where the waste is being used or stored.

Government Publication Date: 1988-2008*

National Pollutant Release Inventory 1993-2020:

Federal

[NPR2](#)

The National Pollutant Release Inventory (NPRI) is Canada's public inventory of pollutant releases (to air, water and land), disposals, and transfers for recycling. The inventory, managed by Environment and Climate Change Canada, tracks over 300 substances. Under the authority of the Canadian Environmental Protection Act (CEPA), owners or operators of facilities that meet published reporting requirements are required to report to the NPRI.

Government Publication Date: Sep 2020

National Pollutant Release Inventory - Historic:

Federal

[NPRI](#)

Environment Canada has defined the National Pollutant Release Inventory ("NPRI") as a federal government initiative designed to collect comprehensive national data regarding releases to air, water, or land, and waste transfers for recycling for more than 300 listed substances. This data holds historic records; current records are found in NPR2.

Government Publication Date: 1993-May 2017

Oil and Gas Wells:

Private

[OGWE](#)

The Nickle's Energy Group (publisher of the Daily Oil Bulletin) collects information on drilling activity including operator and well statistics. The well information database includes name, location, class, status and depth. The main Nickle's database is updated on a daily basis, however, this database is updated on a monthly basis. More information is available at www.nickles.com.

Government Publication Date: 1988-May 31, 2024

Ontario Oil and Gas Wells:

Provincial

[OOGW](#)

In 1998, the MNR handed over to the Ontario Oil, Gas and Salt Resources Corporation, the responsibility of maintaining a database of oil and gas wells drilled in Ontario. The OGSR Library has over 20,000+ wells in their database. Information available for all wells in the ERIS database include well owner/operator, location, permit issue date, and well cap date, license No., status, depth and the primary target (rock unit) of the well being drilled. All geology/stratigraphy table information, plus all water table information is also provide for each well record.

Government Publication Date: 1800-Aug 2023

Inventory of PCB Storage Sites:

Provincial

[OPCB](#)

The Ontario Ministry of Environment, Waste Management Branch, maintains an inventory of PCB storage sites within the province. Ontario Regulation 11/82 (Waste Management - PCB) and Regulation 347 (Generator Waste Management) under the Ontario EPA requires the registration of inactive PCB storage equipment and/or disposal sites of PCB waste with the Ontario Ministry of Environment. This database contains information on: 1) waste quantities; 2) major and minor sites storing liquid or solid waste; and 3) a waste storage inventory.

Government Publication Date: 1987-Oct 2004; 2012-Dec 2013

Orders:

Provincial

[ORD](#)

This is a subset taken from Ontario's Environmental Registry (EBR) database. It will include Orders on the registry such as (EPA s. 17) - Order for remedial work, (EPA s. 18) - Order for preventative measures, (EPA s. 43) - Order for removal of waste and restoration of site, (EPA s. 44) - Order for conformity with Act for waste disposal sites, (EPA s. 136) - Order for performance of environmental measures.

Government Publication Date: 1994 - Jun 30, 2024

Canadian Pulp and Paper:

Private

PAP

This information is part of the Pulp and Paper Canada Directory. The Directory provides a comprehensive listing of the locations of pulp and paper mills and the products that they produce.

Government Publication Date: 1999, 2002, 2004, 2005, 2009-2014

Parks Canada Fuel Storage Tanks:

Federal

PCFT

Canadian Heritage maintains an inventory of known fuel storage tanks operated by Parks Canada, in both National Parks and at National Historic Sites. The database details information on site name, location, tank install/removal date, capacity, fuel type, facility type, tank design and owner/operator.

Government Publication Date: 1920-Jan 2005*

Pesticide Register:

Provincial

PES

The Ontario Ministry of the Environment and Climate Change maintains a database of licensed operators and vendors of registered pesticides.

Government Publication Date: Oct 2011-Apr 30, 2024

NPRI Reporters - PFAS Substances:

Federal

PFCH

The National Pollutant Release Inventory (NPRI) is Canada's public inventory of releases, disposals, and transfers, tracking over 320 pollutants. Per- and polyfluoroalkyl substances (PFAS) are a group of over 4,700 human-made substances for which adverse environmental and health effects have been observed. This listing of PFAS substance reporters includes those NPRI facilities that reported substances that are found in either: a) the Comprehensive Global Database of PFASs compiled by the Organisation for Economic Co-operation and Development (OECD), b) the US Environmental Protection Agency (US EPA) Master List of PFAS Substances, c) the US EPA list of PFAS chemicals without explicit structures, or d) the US EPA list of PFAS structures (encompassing the largest set of structures having sufficient levels of fluorination to potentially impart PFAS-type properties).

Government Publication Date: Sep 2020

Potential PFAS Handlers from NPRI:

Federal

PFHA

The National Pollutant Release Inventory (NPRI) is Canada's public inventory of releases, disposals, and transfers, tracking over 320 pollutants. Per- and polyfluoroalkyl substances (PFAS) are a group of over 4,700 human-made substances for which adverse environmental and health effects have been observed. This list of potential PFAS handlers includes those NPRI facilities that reported business activity (NAICS code) included in the US Environmental Protection Agency (US EPA) list of Potential PFAS-Handling Industry Sectors, further described as operating in industry sectors where literature reviews indicate that PFAS may be handled and/or released. Inclusion of a facility in this listing does not indicate that PFAS are being manufactured, processed, used, or released by the facility - these are facilities that potentially handle PFAS based on their industrial profile.

Government Publication Date: Sep 2020

Pipeline Incidents:

Provincial

PINC

List of pipeline incidents (strikes, leaks, spills). This is not a comprehensive or complete inventory of pipeline incidents in the province; this listing is an historical copy of records previously obtained under Access to Public Information. Records are not verified for accuracy or completeness.

Government Publication Date: Feb 28, 2021

Private and Retail Fuel Storage Tanks:

Provincial

PRT

The Fuels Safety Branch of the Ontario Ministry of Consumer and Commercial Relations maintained a database of all registered private fuel storage tanks and licensed retail fuel outlets. This database includes an inventory of locations that have gasoline, oil, waste oil, natural gas and/or propane storage tanks on their property. The MCCR no longer collects this information. This information is now collected by the Technical Standards and Safety Authority (TSSA).

Government Publication Date: 1989-1996*

Permit to Take Water:

Provincial

PTTW

This is a subset taken from Ontario's Environmental Registry (EBR) database. It will include PTTW's on the registry such as OWRA s. 34 - Permit to take water.

Government Publication Date: 1994 - Jun 30, 2024

Ontario Regulation 347 Waste Receivers Summary:

Provincial

REC

Part V of the Ontario Environmental Protection Act ("EPA") regulates the disposal of regulated waste through an operating waste management system or a waste disposal site operated or used pursuant to the terms and conditions of a Certificate of Approval or a Provisional Certificate of Approval. Regulation 347 of the Ontario EPA defines a waste receiving site as any site or facility to which waste is transferred by a waste carrier. A receiver of regulated waste is required to register the waste receiving facility. This database represents registered receivers of regulated wastes, identified by registration number, company name and address, and includes receivers of waste such as: landfills, incinerators, transfer stations, PCB storage sites, sludge farms and water pollution control plants. This information is a summary of all years from 1986 including the most currently available data.

Government Publication Date: 1986-1990, 1992-2021

Record of Site Condition:

Provincial **RSC**

The Record of Site Condition (RSC) is part of the Ministry of the Environment's Brownfields Environmental Site Registry. Protection from environmental cleanup orders for property owners is contingent upon documentation known as a record of site condition (RSC) being filed in the Environmental Site Registry. In order to file an RSC, the property must have been properly assessed and shown to meet the soil, sediment and groundwater standards appropriate for the use (such as residential) proposed to take place on the property. The Record of Site Condition Regulation (O. Reg. 153/04) details requirements related to site assessment and clean up. RSCs filed after July 1, 2011 will also be included as part of the new (O.Reg. 511/09). The Government of Ontario states that it is not responsible for the accuracy of the information in this Registry.

Government Publication Date: 1997-Sept 2001, Oct 2004-Jun 2024

Retail Fuel Storage Tanks:

Private **RST**

This database includes an inventory of retail fuel outlet locations (including marinas) that have on their property gasoline, oil, waste oil, natural gas and / or propane storage tanks.

Government Publication Date: 1999-Apr 30, 2024

Scott's Manufacturing Directory:

Private **SCT**

Scott's Directories is a data bank containing information on over 200,000 manufacturers across Canada. Even though Scott's listings are voluntary, it is the most comprehensive database of Canadian manufacturers available. Information concerning a company's address, plant size, and main products are included in this database.

Government Publication Date: 1992-Mar 2011*

Ontario Spills:

Provincial **SPL**

List of spills and incidents made available by the Ministry of the Environment, Conservation and Parks. This database identifies information such as location (approximate), type and quantity of contaminant, date of spill, environmental impact, cause, nature of impact, etc. Information from 1988-2002 was part of the ORIS (Occurrence Reporting Information System). The SAC (Spills Action Centre) handles all spills reported in Ontario. Regulations for spills in Ontario are part of the MOE's Environmental Protection Act, Part X. The Ministry of the Environment, Conservation and Parks cites the coronavirus pandemic as an explanation for delays in releasing data pursuant to requests. This database includes spill incidents that occurred in Mar 2023-Mar 2024 in addition to those listed in the Government Publication Date.

Government Publication Date: 1988-Jan 2023; see description

Wastewater Discharger Registration Database:

Provincial **SRDS**

Facilities that report either municipal treated wastewater effluent or industrial wastewater discharges under the Effluent Monitoring and Effluent Limits (EMEL) and Municipal/Industrial Strategy for Abatement Regulations. The Municipal/Industrial Strategy for Abatement (MISA) division of the Ontario Ministry of Environment keeps record of direct dischargers of toxic pollutants within nine sectors including: Electric Power Generation, Mining, Petroleum Refining, Organic Chemicals, Inorganic Chemicals, Pulp & Paper, Metal Casting, Iron & Steel, and Quarries.

Government Publication Date: 1990-Dec 31, 2021

Anderson's Storage Tanks:

Private **TANK**

The information provided in this database was collected by examining various historical documents, which identified the location of former storage tanks, containing substances such as fuel, water, gas, oil, and other various types of miscellaneous products. Information is available in regard to business operating at tank site, tank location, permit year, permit & installation type, no. of tanks installed & configuration and tank capacity. Data contained within this database pertains only to the city of Toronto and is not warranted to be complete, exhaustive or authoritative. The information was collected for research purposes only.

Government Publication Date: 1915-1953*

Transport Canada Fuel Storage Tanks:

Federal **TCFT**

List of fuel storage tanks currently or previously owned or operated by Transport Canada. This inventory also includes tanks on The Pickering Lands, which refers to 7,530 hectares (18,600 acres) of land in Pickering, Markham, and Uxbridge owned by the Government of Canada since 1972; properties on this land has been leased by the government since 1975, and falls under the Site Management Policy of Transport Canada, but is administered by Public Works and Government Services Canada. This inventory provides information on the site name, location, tank age, capacity and fuel type.

Government Publication Date: 1970 - Apr 2023

Variances for Abandonment of Underground Storage Tanks:

Provincial **VAR**

Listing of variances granted for storage tank abandonment. This is not a comprehensive or complete inventory of tank abandonment variances in the province; this listing is a copy of tank abandonment variance records previously obtained under Access to Public Information. In Ontario, registered underground storage tanks must be removed within two years of disuse; if removal of a tank is not feasible, an application may be sought for a variance from this code requirement.

Records are not verified for accuracy or completeness.

Government Publication Date: Feb 28, 2022

Waste Disposal Sites - MOE CA Inventory:

Provincial

[WDS](#)

The Ontario Ministry of Environment, Waste Management Branch, maintains an inventory of known open (active or inactive) and closed disposal sites in the Province of Ontario. Active sites maintain a Certificate of Approval, are approved to receive and are receiving waste. Inactive sites maintain Certificate(s) of Approval but are not receiving waste. Closed sites are not receiving waste. The data contained within this database was compiled from the MOE's Certificate of Approval database. Locations of these sites may be cross-referenced to the Anderson database described under ERIS's Private Source Database section, by the CA number. All new Environmental Compliance Approvals handed out after Oct 31, 2011 for Waste Disposal Sites will still be found in this database.

Government Publication Date: Oct 2011-Apr 30, 2024

Waste Disposal Sites - MOE 1991 Historical Approval Inventory:

Provincial

[WDSH](#)

In June 1991, the Ontario Ministry of Environment, Waste Management Branch, published the "June 1991 Waste Disposal Site Inventory", of all known active and closed waste disposal sites as of October 30st, 1990. For each "active" site as of October 31st 1990, information is provided on site location, site/CA number, waste type, site status and site classification. For each "closed" site as of October 31st 1990, information is provided on site location, site/CA number, closure date and site classification. Locations of these sites may be cross-referenced to the Anderson database described under ERIS's Private Source Database section, by the CA number.

Government Publication Date: Up to Oct 1990*

Water Well Information System:

Provincial

[WWIS](#)

This database describes locations and characteristics of water wells found within Ontario in accordance with Regulation 903. It includes such information as coordinates, construction date, well depth, primary and secondary use, pump rate, static water level, well status, etc. Also included are detailed stratigraphy information, approximate depth to bedrock and the approximate depth to the water table.

Government Publication Date: Dec 31 2023

Definitions

Database Descriptions: This section provides a detailed explanation for each database including: source, information available, time coverage, and acronyms used. They are listed in alphabetic order.

Detail Report: This is the section of the report which provides the most detail for each individual record. Records are summarized by location, starting with the project property followed by records in closest proximity.

Distance: The distance value is the distance between plotted points, not necessarily the distance between the sites' boundaries. All values are an approximation.

Direction: The direction value is the compass direction of the site in respect to the project property and/or center point of the report.

Elevation: The elevation value is taken from the location at which the records for the site address have been plotted. All values are an approximation. Source: Google Elevation API.

Executive Summary: This portion of the report is divided into 3 sections:

'Report Summary'- Displays a chart indicating how many records fall on the project property and, within the report search radii.

'Site Report Summary'-Project Property'- This section lists all the records which fall on the project property. For more details, see the 'Detail Report' section.

'Site Report Summary-Surrounding Properties'- This section summarizes all records on adjacent properties, listing them in order of proximity from the project property. For more details, see the 'Detail Report' section.

Map Key: The map key number is assigned according to closest proximity from the project property. Map Key numbers always start at #1. The project property will always have a map key of '1' if records are available. If there is a number in brackets beside the main number, this will indicate the number of records on that specific property. If there is no number in brackets, there is only one record for that property.

The symbol and colour used indicates 'elevation': the red inverted triangle will dictate 'ERIS Sites with Lower Elevation', the yellow triangle will dictate 'ERIS Sites with Higher Elevation' and the orange square will dictate 'ERIS Sites with Same Elevation.'

Unplottables: These are records that could not be mapped due to various reasons, including limited geographic information. These records may or may not be in your study area, and are included as reference.

APPENDIX E
MECP FOI Decision Letter

Ministry of the Environment,
Conservation and Parks

Corporate Services Branch
40 St. Clair Avenue West
Toronto ON M4V 1M2

Ministère de l'Environnement, de la
Protection de la nature et des Parcs

Direction des services ministériels
40, avenue St. Clair Ouest
Toronto ON M4V 1M2



August 16, 2024

Ms. Olivia Wanamaker
LRL Associates
5430 Canotek Road
Ottawa, Ontario K1J 9G2
owanamaker@lrl.ca

Dear Olivia Wanamaker:

RE: **MECP FOI A-2024-04837 – Decision Letter**

This letter is in response to your request made pursuant to the Freedom of Information and Protection of Privacy Act (the Act) relating to:

593 Laurier Ave West, Ottawa
Timeframe: January 1, 1960 to July 23, 2024

After a thorough search through the ministry files, no records were located responsive to your request. The official responsible for making the access decision on your request is the undersigned.

You may request a review of my decision within 30 days from the date of this letter by contacting the Information and Privacy Commissioner/Ontario at <http://www.ipc.on.ca>. Please note there may be a fee associated with submitting the appeal.

If you have any questions, please contact Roxanne Chambers at 807-456-3035 or roxanne.chambers@ontario.ca.

Yours truly,

Roxanne Chambers

for

Josephine DeSouza
Manager, Access and Privacy Office

Ministry of the Environment,
Conservation and Parks

Corporate Services Branch
40 St. Clair Avenue West
Toronto ON M4V 1M2

Ministère de l'Environnement, de la
Protection de la nature et des Parcs

Direction des services ministériels
40, avenue St. Clair Ouest
Toronto ON M4V 1M2



August 16, 2024

Ms. Olivia Wanamaker
LRL Associates
5430 Canotek Road
Ottawa, Ontario K1J 9G2
owanamaker@lrl.ca

Dear Olivia Wanamaker:

RE: **MECP FOI A-2024-04839 – Decision Letter**

This letter is in response to your request made pursuant to the Freedom of Information and Protection of Privacy Act (the Act) relating to:

601 Laurier Ave West, Ottawa
Timeframe: January 1, 1960 to July 23, 2024

After a thorough search through the ministry files, no records were located responsive to your request. The official responsible for making the access decision on your request is the undersigned.

You may request a review of my decision within 30 days from the date of this letter by contacting the Information and Privacy Commissioner/Ontario at <http://www.ipc.on.ca>. Please note there may be a fee associated with submitting the appeal.

If you have any questions, please contact Roxanne Chambers at 807-456-3035 or roxanne.chambers@ontario.ca.

Yours truly,

Roxanne Chambers

for

Josephine DeSouza
Manager, Access and Privacy Office

Ministry of the Environment,
Conservation and Parks

Corporate Services Branch
40 St. Clair Avenue West
Toronto ON M4V 1M2

Ministère de l'Environnement, de la
Protection de la nature et des Parcs

Direction des services ministériels
40, avenue St. Clair Ouest
Toronto ON M4V 1M2



August 16, 2024

Ms. Olivia Wanamaker
LRL Associates
5430 Canotek Road
Ottawa, Ontario K1J 9G2
owanamaker@lrl.ca

Dear Olivia Wanamaker:

RE: **MECP FOI A-2024-04840 – Decision Letter**

This letter is in response to your request made pursuant to the Freedom of Information and Protection of Privacy Act (the Act) relating to:

603 Laurier Ave West, Ottawa
Timeframe: January 1, 1960 to July 23, 2024

After a thorough search through the ministry files, no records were located responsive to your request. The official responsible for making the access decision on your request is the undersigned.

You may request a review of my decision within 30 days from the date of this letter by contacting the Information and Privacy Commissioner/Ontario at <http://www.ipc.on.ca>. Please note there may be a fee associated with submitting the appeal.

If you have any questions, please contact Roxanne Chambers at 807-456-3035 or roxanne.chambers@ontario.ca.

Yours truly,

Roxanne Chambers

for

Josephine DeSouza
Manager, Access and Privacy Office

APPENDIX F
MECP Water Well Records

Map: Well records

This map allows you to search and view well record information from reported wells in Ontario.

Full dataset is available in the Open Data catalogue (<https://data.ontario.ca/dataset/well-records>) .



[Go Back to Map](#)

Well ID

Well ID Number: 7206940

Well Audit Number: C21259

Well Tag Number: A136696

This table contains information from the original well record and any subsequent updates.

Well Location

Address of Well Location	
Township	NEPEAN TOWNSHIP
Lot	

Concession	
County/District/Municipality	OTTAWA-CARLETON
City/Town/Village	
Province	ON
Postal Code	n/a
UTM Coordinates	NAD83 — Zone 18 Easting: 444362.00 Northing: 5029228.00
Municipal Plan and Sublot Number	
Other	

Overburden and Bedrock Materials Interval

General Colour	Most Common Material	Other Materials	General Description	Depth From	Depth To

Annular Space/Abandonment Sealing Record

Depth From	Depth To	Type of Sealant Used (Material and Type)	Volume Placed	

Method of Construction & Well Use

Method of Construction	Well Use	

Status of Well

Construction Record - Casing

Inside Diameter	Open Hole or material	Depth From	Depth To	

Construction Record - Screen

Outside Diameter	Material	Depth From	Depth To

Well Contractor and Well Technician Information

Well Contractor's Licence Number: 1844

Results of Well Yield Testing

After test of well yield, water was	
If pumping discontinued, give reason	
Pump intake set at	
Pumping Rate	
Duration of Pumping	
Final water level	
If flowing give rate	
Recommended pump depth	

Recommended pump rate	
Well Production	
Disinfected?	

Draw Down & Recovery

Draw Down Time(min)	Draw Down Water level	Recovery Time(min)	Recovery Water level
SWL			
1		1	
2		2	
3		3	
4		4	
5		5	
10		10	
15		15	
20		20	

25		25	
30		30	
40		40	
45		45	
50		50	
60		60	

Water Details

Water Found at Depth	Kind	

Hole Diameter

Depth From	Depth To	Diameter	

Audit Number: C21259

Date Well Completed: February 08, 2013

Date Well Record Received by MOE: August 27, 2013

Related

How to use a Ministry of the Environment map (<https://www.ontario.ca/page/how-use-ministry-environment-map#wells>)

Technical documentation: Metadata record (<https://data.ontario.ca/dataset/well-records/resource/3031344e-e3f2-48d5-888c-c1deadfd2f77>)

Updated: January 10, 2024

Published: March 20, 2014



Well Tag No. (Place Sticker and/or Print Below)
Tag #: A175630

Measurements recorded in: [X] Metric [] Imperial

A175630 5-16690

CITY OF OTTAWA

Address of Well Location (Street Number/Name)
Township
Lot
Concession
County/District/Municipality
City/Town/Village
Province
Postal Code
UTM Coordinates
Zone
Easting
Northing
Municipal Plan and Sublot Number
Other

Overburden and Bedrock Materials/Abandonment Sealing Record
Table with columns: General Colour, Most Common Material, Other Materials, General Description, Depth (m/ft) From, To

Annular Space
Table with columns: Depth Set at (m/ft) From, To; Type of Sealant Used (Material and Type); Volume Placed (m³/ft³)

Results of Well Yield Testing
Table with columns: Draw Down (Time, Water Level), Recovery (Time, Water Level)

Method of Construction
Well Use

Construction Record - Casing
Table with columns: Inside Diameter, Open Hole OR Material, Wall Thickness, Depth (m/ft) From, To; Status of Well

Construction Record - Screen
Table with columns: Outside Diameter, Material, Slot No., Depth (m/ft) From, To

Water Details
Hole Diameter

Well Contractor and Well Technician Information

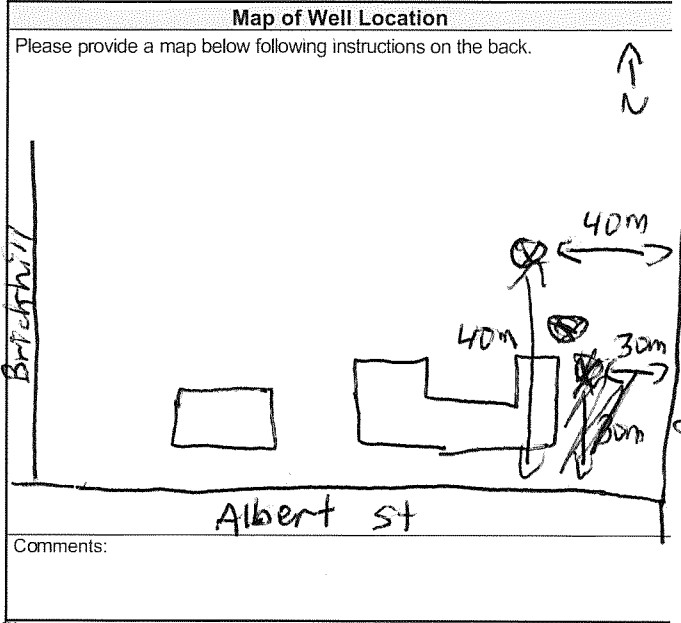

Business Name of Well Contractor
Business Address
Province
Postal Code
Business E-mail Address
Bus. Telephone No.
Name of Well Technician
Well Technician's Licence No.
Signature of Technician and/or Contractor
Date Submitted

Well owner's information package delivered
Date Package Delivered
Date Work Completed
Ministry Use Only
Audit No.
Received



Well Tag No. (Place Sticker and/or Print Below)
A175629

Measurements recorded in: Metric Imperial

Page of

CITY OF OTTAWA

Address of Well Location (Street Number/Name)
557 Wellington St.
Township
Lot
Concession
County/District/Municipality
City/Town/Village
Ottawa
Province
Ontario
Postal Code
UTM Coordinates
Zone Easting Northing
NAD 83 18 444435 5029284
Municipal Plan and Sublot Number
Other

Overburden and Bedrock Materials/Abandonment Sealing Record
Table with columns: General Colour, Most Common Material, Other Materials, General Description, Depth (m/ft) From, To

Annular Space
Table with columns: Depth Set at (m/ft) From, To; Type of Sealant Used (Material and Type); Volume Placed (m³/ft³)

Results of Well Yield Testing
Table with columns: Draw Down (Time (min), Water Level (m/ft)), Recovery (Time (min), Water Level (m/ft))

Method of Construction
Well Use
Cable Tool, Rotary, Boring, etc.
Diamond, Jetting, Digging, etc.
Public, Commercial, Domestic, etc.
Not used, Dewatering, Monitoring, etc.

Construction Record - Casing
Table with columns: Inside Diameter (cm/in), Open Hole OR Material, Wall Thickness (cm/in), Depth (m/ft) From, To

Status of Well
Water Supply, Replacement Well, Test Hole, etc.
Abandoned, Insufficient Supply, etc.

Construction Record - Screen
Table with columns: Outside Diameter (cm/in), Material, Slot No., Depth (m/ft) From, To

Water Details
Water found at Depth (m/ft)
Kind of Water: Fresh, Untested, Gas, Other

Hole Diameter
Table with columns: Depth (m/ft) From, To; Diameter (cm/in)

Well Contractor and Well Technician Information
Business Name of Well Contractor: Strata Soil Sampling Inc.
Well Contractor's Licence No.: 7241
Business Address: 165 Shields Court
Municipality: Markham

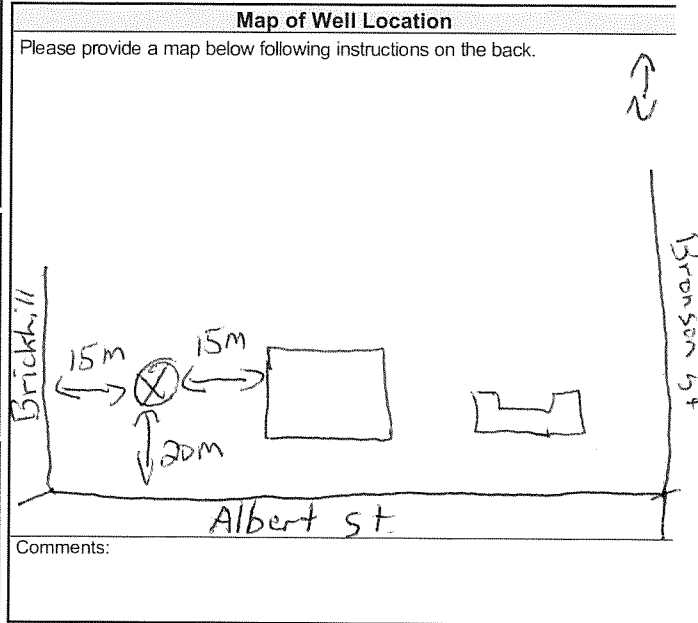

Province: Ontario
Postal Code: L3R 8V2
Business E-mail Address: wrecords@stratasoil.com
Bus. Telephone No.: 905-764-9304
Name of Well Technician: Beathy Brian
Well Technician's Licence No.: 3616
Signature of Technician and/or Contractor
Date Submitted: 20150302

Well owner's information package delivered: Yes
Date Package Delivered: 20150301
Date Work Completed: 20150301

Ministry Use Only
Audit No: Z201401
MAR 23 2015
Received



Well Tag No. (Place Sticker and/or Print Below) A175628

Measurements recorded in: Metric Imperial

5-16690 Page ____ of ____

CITY OF OTTAWA

Address of Well Location (Street Number/Name) 557 Wellington St. Township Ottawa Lot Concession Ontario Postal Code UTM Coordinates Zone Easting Northing Municipal Plan and Sublot Number Other

Overburden and Bedrock Materials/Abandonment Sealing Record (see instructions on the back of this form) Table with columns: General Colour, Most Common Material, Other Materials, General Description, Depth (m/ft) From, To

Annular Space Table with columns: Depth Set at (m/ft) From, To, Type of Sealant Used (Material and Type), Volume Placed (m³/ft³)

Results of Well Yield Testing Table with columns: Draw Down (Time, Water Level), Recovery (Time, Water Level), Pumping rate, Duration of pumping, Final water level end of pumping, If flowing give rate, Recommended pump depth, Recommended pump rate, Well production, Disinfected?

Method of Construction and Well Use checkboxes: Cable Tool, Rotary, Boring, Air Percussion, Diamond, Jetting, Digging, Direct Push, Public, Domestic, Livestock, Irrigation, Industrial, Commercial, Municipal, Test Hole, Monitoring, Cooling & Air Conditioning, Not used, Dewatering

Construction Record - Casing Table with columns: Inside Diameter (cm/in), Open Hole OR Material, Wall Thickness (cm/in), Depth (m/ft) From, To

Status of Well checkboxes: Water Supply, Replacement Well, Test Hole, Recharge Well, Dewatering Well, Observation and/or Monitoring Hole, Alteration (Construction), Abandoned, Insufficient Supply, Abandoned, Poor Water Quality, Abandoned, other, specify, Other, specify

Construction Record - Screen Table with columns: Outside Diameter (cm/in), Material (Plastic, Galvanized, Steel), Slot No., Depth (m/ft) From, To

Water Details and Hole Diameter tables. Water Details: Water found at Depth, Kind of Water. Hole Diameter: Depth (m/ft) From, To, Diameter (cm/in)

Well Contractor and Well Technician Information: Business Name of Well Contractor (Strata Soil Sampling Inc.), Well Contractor's Licence No. (7241), Business Address (165 Shields Court), Municipality (Markham)

Map of Well Location: Please provide a map below following instructions on the back. Includes a hand-drawn map showing well location relative to Brimley Hill and Albert.

Well owner's information package delivered (Yes/No), Date Package Delivered, Date Work Completed (2011/5/30/11), Name of Well Technician (Beatty Brian), Signature of Technician and/or Contractor, Date Submitted (2011/5/30/11)

Ministry Use Only: Audit No. Z201400, Received stamp dated MAR 29 2015



Tag#: A 175631
A175631

Measurements recorded in: Metric Imperial

S-16690 Page ____ of ____

CITY OF OTTAWA

Address of Well Location (Street Number/Name): 557 Wellington St.
 Township: _____ Lot: _____ Concession: _____
 County/District/Municipality: _____ City/Town/Village: Ottawa Province: Ontario Postal Code: _____
 UTM Coordinates: Zone Easting Northing: NAD 83 18 44 4 47 5 50 2 93 81
 Municipal Plan and Sublot Number: _____ Other: _____

Overburden and Bedrock Materials/Abandonment Sealing Record (see instructions on the back of this form)

General Colour	Most Common Material	Other Materials	General Description	Depth (m/ft)	
				From	To
Bm	Sand	silt cobbles	hard, dry	0	9.14
Bm	fine Gravel	hard	wet,	9.14	9.75

Annular Space

Depth Set at (m/ft)		Type of Sealant Used (Material and Type)	Volume Placed (m ³ /ft ³)
From	To		
0	.31	Concrete flushmount	
.31	7.93	holeplug	
7.93	9.75	Sand	

Results of Well Yield Testing

After test of well yield, water was: <input type="checkbox"/> Clear and sand free <input type="checkbox"/> Other, specify _____	Draw Down		Recovery	
	Time (min)	Water Level (m/ft)	Time (min)	Water Level (m/ft)
If pumping discontinued, give reason: _____	Static Level			
	1		1	
	2		2	
	3		3	
	4		4	
	5		5	
Pump intake set at (m/ft)	10		10	
Pumping rate (l/min / GPM)	15		15	
Duration of pumping hrs + min	20		20	
Final water level end of pumping (m/ft)	25		25	
If flowing give rate (l/min / GPM)	30		30	
Recommended pump depth (m/ft)	40		40	
Recommended pump rate (l/min / GPM)	50		50	
Well production (l/min / GPM)	60		60	
Disinfected? <input type="checkbox"/> Yes <input type="checkbox"/> No				

Method of Construction

Cable Tool Diamond
 Rotary (Conventional) Jetting
 Rotary (Reverse) Driving
 Boring Digging
 Air percussion
 Other, specify _____

Well Use

Public Commercial Not used
 Domestic Municipal Dewatering
 Livestock Test Hole Monitoring
 Irrigation Cooling & Air Conditioning
 Industrial Other, specify _____

Construction Record - Casing

Inside Diameter (cm/in)	Open Hole OR Material (Galvanized, Fibreglass, Concrete, Plastic, Steel)	Wall Thickness (cm/in)	Depth (m/ft)		Status of Well
			From	To	
5.20	PVC	.390	0	8.23	<input type="checkbox"/> Water Supply <input type="checkbox"/> Replacement Well <input checked="" type="checkbox"/> Test Hole <input type="checkbox"/> Recharge Well <input type="checkbox"/> Dewatering Well <input checked="" type="checkbox"/> Observation and/or Monitoring Hole <input type="checkbox"/> Alteration (Construction) <input type="checkbox"/> Abandoned, Insufficient Supply <input type="checkbox"/> Abandoned, Poor Water Quality <input type="checkbox"/> Abandoned, other, specify _____ <input type="checkbox"/> Other, specify _____

Construction Record - Screen

Outside Diameter (cm/in)	Material (Plastic, Galvanized, Steel)	Slot No.	Depth (m/ft)	
			From	To
5.03	PVC	10	8.23	9.75

Water Details

Water found at Depth (m/ft)	Kind of Water: <input type="checkbox"/> Fresh <input type="checkbox"/> Untested <input type="checkbox"/> Gas <input type="checkbox"/> Other, specify _____	Hole Diameter
		Depth (m/ft) From To Diameter (cm/in)
		0 9.75 11.43

Well Contractor and Well Technician Information

Business Name of Well Contractor: Strata Drilling Group Well Contractor's Licence No.: 7 2 4 1 1
 Business Address (Street Number/Name): 165 shields crt markham Municipality: _____
 Province: ON Postal Code: L3R8V2 Business E-mail Address: wrecords@stratasoil.com
 Bus. Telephone No. (inc. area code): 705 764 9304 Name of Well Technician (Last Name, First Name): Beatty Brian
 Well Technician's Licence No.: 3 6 1 6 Signature of Technician and/or Contractor: _____ Date Submitted: 2015 03 02

Map of Well Location

Please provide a map below following instructions on the back.

Comments: _____

Well owner's information package delivered: Yes No Date Work Completed: 2015 02 28

Ministry Use Only
 Audit No.: Z 198132
 Received: MAR 20 2015



Measurements recorded in: Metric Imperial

A182730 Tag#: A182730

S-20523

Page ___ of ___

CITY OF OTTAWA

Address of Well Location (Street Number/Name): 555 Laurier Ave W
 Township: _____ Lot: _____ Concession: _____
 County/District/Municipality: _____ City/Town/Village: Ottawa Province: Ontario Postal Code: _____
 UTM Coordinates: Zone: 18 Easting: 444662 Northing: 5629360
 NAD: 83 Municipal Plan and Sublot Number: _____ Other: _____

Overburden and Bedrock Materials/Abandonment Sealing Record (see instructions on the back of this form)

General Colour	Most Common Material	Other Materials	General Description	Depth (m/ft)	
				From	To
BRN	top soil		soft	0	0.91
GRY	limestone		layered	0.91	12.19

Annular Space

Depth Set at (m/ft)	Type of Sealant Used (Material and Type)	Volume Placed (m³/ft³)
0 to 0.31	concrete flush mount	
0.31 to 8.84	benfonite	
8.84 to 12.19	filter sand	

Results of Well Yield Testing

After test of well yield, water was: <input type="checkbox"/> Clear and sand free <input type="checkbox"/> Other, specify _____	Draw Down		Recovery	
	Time (min)	Water Level (m/ft)	Time (min)	Water Level (m/ft)
If pumping discontinued, give reason: Static Level	1		1	
	2		2	
	3		3	
	4		4	
	5		5	
	10		10	
Pump intake set at (m/ft)	15		15	
	20		20	
	25		25	
	30		30	
Pumping rate (l/min / GPM)	40		40	
	50		50	
Duration of pumping ____ hrs + ____ min	60		60	
Final water level end of pumping (m/ft)				
If flowing give rate (l/min / GPM)				
Recommended pump depth (m/ft)				
Recommended pump rate (l/min / GPM)				
Well production (l/min / GPM)				
Disinfected? <input type="checkbox"/> Yes <input type="checkbox"/> No				

Method of Construction

Cable Tool Diamond Public Commercial Not used
 Rotary (Conventional) Jetting Domestic Municipal Dewatering
 Rotary (Reverse) Driving Livestock Test Hole Monitoring
 Boring Digging Irrigation Cooling & Air Conditioning
 Air percussion Industrial
 Other, specify _____

Construction Record - Casing

Inside Diameter (cm/in)	Open Hole OR Material (Galvanized, Fibreglass, Concrete, Plastic, Steel)	Wall Thickness (cm/in)	Depth (m/ft)		Status of Well
			From	To	
4.03	PVC	3.68	0	9.14	<input type="checkbox"/> Water Supply <input type="checkbox"/> Replacement Well <input checked="" type="checkbox"/> Test Hole <input type="checkbox"/> Recharge Well <input type="checkbox"/> Dewatering Well <input checked="" type="checkbox"/> Observation and/or Monitoring Hole <input type="checkbox"/> Alteration (Construction) <input type="checkbox"/> Abandoned, Insufficient Supply <input type="checkbox"/> Abandoned, Poor Water Quality <input type="checkbox"/> Abandoned, other, specify _____ <input type="checkbox"/> Other, specify _____

Construction Record - Screen

Outside Diameter (cm/in)	Material (Plastic, Galvanized, Steel)	Slot No.	Depth (m/ft)		Status of Well
			From	To	
4.82	PVC	10	9.14	12.19	<input type="checkbox"/> Water Supply <input type="checkbox"/> Replacement Well <input checked="" type="checkbox"/> Test Hole <input type="checkbox"/> Recharge Well <input type="checkbox"/> Dewatering Well <input checked="" type="checkbox"/> Observation and/or Monitoring Hole <input type="checkbox"/> Alteration (Construction) <input type="checkbox"/> Abandoned, Insufficient Supply <input type="checkbox"/> Abandoned, Poor Water Quality <input type="checkbox"/> Abandoned, other, specify _____ <input type="checkbox"/> Other, specify _____

Water Details

Water found at Depth (m/ft)	Kind of Water: <input type="checkbox"/> Fresh <input type="checkbox"/> Untested <input type="checkbox"/> Gas <input type="checkbox"/> Other, specify _____	Hole Diameter	
		Depth (m/ft)	Diameter (cm/in)
0		1.22	4.43
1.22		2.19	7.62

Well Contractor and Well Technician Information

Business Name of Well Contractor: Strada Drilling Group Well Contractor's Licence No.: 712141
 Business Address (Street Number/Name): 165 Shields Court Municipality: Markham
 Province: ON Postal Code: L3R 9V2 Business E-mail Address: wrecords@stradasoil.com
 Bus. Telephone No. (inc. area code): 905 940 7919 Name of Well Technician (Last Name, First Name): M. L. JAMES
 Well Technician's Licence No.: 13161516 Signature of Technician and/or Contractor: [Signature] Date Submitted: 2017/07/14

Map of Well Location

Please provide a map below following instructions on the back.

Comments:

Well owner's information package delivered: Yes No
 Date Package Delivered: 2017/07/14
 Date Work Completed: 2017/07/14

Ministry Use Only
 Audit No. 206419
 AUG 13 2017
 Received



Measurements recorded in: Metric Imperial

A189864 Tag#: A189864

ation 903 Ontario Water Resources Act S-20523 Page of

CITY OF OTTAWA

Address of Well Location (Street Number/Name): 555 Laurier Ave W. Township: _____ Lot: _____ Concession: _____

County/District/Municipality: _____ City/Town/Village: Ottawa Province: Ontario Postal Code: _____

UTM Coordinates: Zone Easting Northing: NAD 83 18 14 49 674 5029340 Municipal Plan and Sublot Number: _____ Other: _____

Overburden and Bedrock Materials/Abandonment Sealing Record (see instructions on the back of this form)

General Colour	Most Common Material	Other Materials	General Description	Depth (m/ft)	
				From	To
BLK	asphalt	gravel	dense	0	.31
BRN	sand	stones	dense	.31	1.22
GRY	limestone		layered	1.22	12.19

Annular Space

Depth Set at (m/ft)	Type of Sealant Used (Material and Type)	Volume Placed (m³/ft³)
0 .31	concrete/flush mount	
.31 8.84	benfonite	
8.84 12.19	filter sand	

Results of Well Yield Testing

After test of well yield, water was: <input type="checkbox"/> Clear and sand free <input type="checkbox"/> Other, specify _____	Draw Down		Recovery	
	Time (min)	Water Level (m/ft)	Time (min)	Water Level (m/ft)
If pumping discontinued, give reason: Static Level	1		1	
	2		2	
	3		3	
	4		4	
	5		5	
	10		10	
If flowing give rate (l/min / GPM)	15		15	
	20		20	
	25		25	
Recommended pump rate (l/min / GPM)	30		30	
	40		40	
	50		50	
Well production (l/min / GPM)	50		50	
	60		60	

Method of Construction

Cable Tool Diamond Public Commercial Not used
 Rotary (Conventional) Jetting Domestic Municipal Dewatering
 Rotary (Reverse) Driving Livestock Test Hole Monitoring
 Boring Digging Irrigation Cooling & Air Conditioning
 Air percussion Industrial
 Other, specify _____

Construction Record - Casing

Inside Diameter (cm/in)	Open Hole OR Material (Galvanized, Fibreglass, Concrete, Plastic, Steel)	Wall Thickness (cm/in)	Depth (m/ft)		Status of Well
			From	To	
9.03	PVC	.368	0	9.14	<input type="checkbox"/> Water Supply <input type="checkbox"/> Replacement Well <input checked="" type="checkbox"/> Test Hole <input type="checkbox"/> Recharge Well <input type="checkbox"/> Dewatering Well <input type="checkbox"/> Observation and/or Monitoring Hole <input type="checkbox"/> Alteration (Construction) <input type="checkbox"/> Abandoned, Insufficient Supply <input type="checkbox"/> Abandoned, Poor Water Quality <input type="checkbox"/> Abandoned, other, specify _____ <input type="checkbox"/> Other, specify _____

Construction Record - Screen

Outside Diameter (cm/in)	Material (Plastic, Galvanized, Steel)	Slot No.	Depth (m/ft)	
			From	To
4.82	PVC	10	9.14	12.19

Water Details

Water found at Depth (m/ft)	Kind of Water: <input type="checkbox"/> Fresh <input type="checkbox"/> Untested <input type="checkbox"/> Gas <input type="checkbox"/> Other, specify _____	Hole Diameter	
		Depth (m/ft)	Diameter (cm/in)
		From	To
0		2.13	11.43
2.13		12.19	7.62

Well Contractor and Well Technician Information

Business Name of Well Contractor: Strata Drilling Group Well Contractor's Licence No.: 7121411
 Business Address (Street Number/Name): 165 Shields Court Municipality: Markham
 Province: ON Postal Code: L3R 8V2 Business E-mail Address: wrecords@strataoil.com

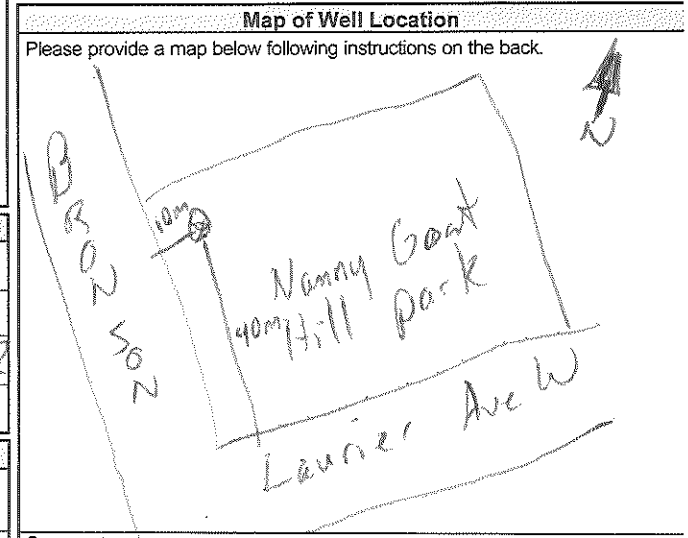

Bus. Telephone No. (inc. area code): 905 940 7919 Name of Well Technician (Last Name, First Name): McEoy, JAMES
 Well Technician's Licence No.: 1316155 Signature of Technician and/or Contractor: [Signature] Date Submitted: 20170714

Well owner's information package delivered: Yes No

Date Package Delivered: YYY Y MM DD
 Date Work Completed: 20170714

Ministry Use Only
 Audit No: Z 206420
 AUG 18 2017
 Received



Measurements recorded in: Metric Imperial

A182729 Tag#: A182729

Page 5 of 20523

CITY OF OTTAWA

Address of Well Location (Street Number/Name): 555 Laurier Ave W
 Township: _____ Lot: _____ Concession: _____
 County/District/Municipality: _____ City/Town/Village: Ottawa
 Province: Ontario Postal Code: _____
 UTM Coordinates: Zone Easting Northing: NAD 83 18 444693 502 9379
 Municipal Plan and Sublot Number: _____ Other: _____

Overburden and Bedrock Materials/Abandonment Sealing Record (see instructions on the back of this form)

General Colour	Most Common Material	Other Materials	General Description	Depth (m/ft)	
				From	To
BRN/BLK	asphalt	gravel	dense	0	0.31
BRN	sand	bricks, concrete	dense	0.31	2.44
GRY	limestone		layered	2.44	15.24

Annular Space

Depth Set at (m/ft)	Type of Sealant Used (Material and Type)	Volume Placed (m³/ft³)
0 - 0.31	concrete/flashed	
0.31 - 11.88	benonite	
11.88 - 15.24	litter sand	

Results of Well Yield Testing

After test of well yield, water was: <input type="checkbox"/> Clear and sand free <input type="checkbox"/> Other, specify _____	Draw Down		Recovery	
	Time (min)	Water Level (m/ft)	Time (min)	Water Level (m/ft)
If pumping discontinued, give reason: Static Level	1		1	
	2		2	
	3		3	
	4		4	
	5		5	
	10		10	
If flowing give rate (l/min / GPM)	15		15	
	20		20	
	25		25	
	30		30	
	40		40	
	50		50	
Disinfected? <input type="checkbox"/> Yes <input type="checkbox"/> No	60		60	

Method of Construction

<input type="checkbox"/> Cable Tool	<input type="checkbox"/> Diamond	<input type="checkbox"/> Public	<input type="checkbox"/> Commercial	<input type="checkbox"/> Not used
<input type="checkbox"/> Rotary (Conventional)	<input type="checkbox"/> Jetting	<input type="checkbox"/> Domestic	<input type="checkbox"/> Municipal	<input type="checkbox"/> Dewatering
<input type="checkbox"/> Rotary (Reverse)	<input type="checkbox"/> Driving	<input type="checkbox"/> Livestock	<input checked="" type="checkbox"/> Test Hole	<input type="checkbox"/> Monitoring
<input type="checkbox"/> Boring	<input type="checkbox"/> Digging	<input type="checkbox"/> Irrigation	<input type="checkbox"/> Cooling & Air Conditioning	
<input checked="" type="checkbox"/> Air percussion		<input type="checkbox"/> Industrial		
<input type="checkbox"/> Other, specify _____		<input type="checkbox"/> Other, specify _____		

Construction Record - Casing

Inside Diameter (cm/in)	Open Hole OR Material (Galvanized, Fibreglass, Concrete, Plastic, Steel)	Wall Thickness (cm/in)	Depth (m/ft)		Status of Well
			From	To	
4.03	PVC	3.68	0	12.19	<input type="checkbox"/> Water Supply <input type="checkbox"/> Replacement Well <input checked="" type="checkbox"/> Test Hole <input type="checkbox"/> Recharge Well <input type="checkbox"/> Dewatering Well <input type="checkbox"/> Observation and/or Monitoring Hole <input type="checkbox"/> Alteration (Construction) <input type="checkbox"/> Abandoned, Insufficient Supply <input type="checkbox"/> Abandoned, Poor Water Quality <input type="checkbox"/> Abandoned, other, specify _____ <input type="checkbox"/> Other, specify _____

Construction Record - Screen

Outside Diameter (cm/in)	Material (Plastic, Galvanized, Steel)	Slot No.	Depth (m/ft)	
			From	To
4.82	PVC	10	12.19	15.24

Water Details

Water found at Depth (m/ft)	Kind of Water: <input type="checkbox"/> Fresh <input type="checkbox"/> Untested <input type="checkbox"/> Gas <input type="checkbox"/> Other, specify _____	Hole Diameter	
		Depth (m/ft)	Diameter (cm/in)
		From	To
0		0	3.1
3.1		3.1	15.24

Well Contractor and Well Technician Information

Business Name of Well Contractor: Strata Drilling Group
 Well Contractor's Licence No.: 72411
 Business Address (Street Number/Name): 165 Shields Court
 Municipality: Markham
 Province: ON Postal Code: L3R9V4 Business E-mail Address: wreccords@stratasol.com
 Bus. Telephone No. (inc. area code): 905 940 1919 Name of Well Technician (Last Name, First Name): McEay, JAMES
 Well Technician's Licence No.: 136510 Signature of Technician and/or Contractor: [Signature] Date Submitted: 2017-07-04

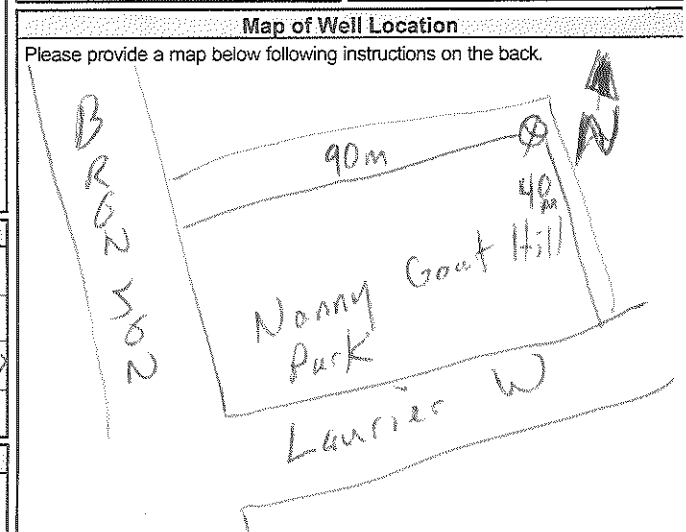

Comments:

Well owner's information package delivered: Yes No
 Date Package Delivered: 7/7/17
 Date Work Completed: 7/10/17

Ministry Use Only

Audit No: 206421
 1 AUG 13 2017
 Received



Measurements recorded in: Metric Imperial

A182730

5-21156 Page ___ of ___

CITY OF OTTAWA

Address of Well Location (Street Number/Name) 551 Laurent Township _____ Lot _____ Concession _____

County/District/Municipality _____ City/Town/Village Ottawa Province **Ontario** Postal Code _____

UTM Coordinates Zone 18N Easting 627502 Northing 49340 Municipal Plan and Sublot Number _____ Other _____

Overburden and Bedrock Materials/Abandonment Sealing Record (see instructions on the back of this form)

General Colour	Most Common Material	Other Materials	General Description	Depth (m/ft) From	Depth (m/ft) To

Annular Space

Depth Set at (m/ft) From	Depth Set at (m/ft) To	Type of Sealant Used (Material and Type)	Volume Placed (m³/ft³)
0	1	Concrete Helix	
1	40	benlate slurry	

Results of Well Yield Testing

After test of well yield, water was: <input type="checkbox"/> Clear and sand free <input type="checkbox"/> Other, specify _____	Draw Down		Recovery		
	Time (min)	Water Level (m/ft)	Time (min)	Water Level (m/ft)	
If pumping discontinued, give reason: 	Static Level				
	1		1		
	Pump intake set at (m/ft)	2	2		
	3		3		
	Pumping rate (l/min / GPM)	4		4	
	Duration of pumping _____ hrs + _____ min	5		5	
Final water level end of pumping (m/ft)	10		10		
If flowing give rate (l/min / GPM)	15		15		
	20		20		
	25		25		
	Recommended pump rate (l/min / GPM)	30		30	
Well production (l/min / GPM)	40		40		
	50		50		
Disinfected? <input type="checkbox"/> Yes <input type="checkbox"/> No	60		60		
	Recommended pump depth (m/ft)				

Method of Construction

Cable Tool Diamond Public Commercial Not used
 Rotary (Conventional) Jetting Domestic Municipal Dewatering
 Rotary (Reverse) Driving Livestock Test Hole Monitoring
 Boring Digging Irrigation Cooling & Air Conditioning
 Air percussion Industrial
 Other, specify hand pull Other, specify _____

Construction Record - Casing

Inside Diameter (cm/in)	Open Hole OR Material (Galvanized, Fibreglass, Concrete, Plastic, Steel)	Wall Thickness (cm/in)	Depth (m/ft)		Status of Well
			From	To	
1.61	PVC	1/45	0	5	<input type="checkbox"/> Water Supply <input type="checkbox"/> Replacement Well <input type="checkbox"/> Test Hole <input type="checkbox"/> Recharge Well <input type="checkbox"/> Dewatering Well <input type="checkbox"/> Observation and/or Monitoring Hole <input type="checkbox"/> Alteration (Construction) <input type="checkbox"/> Abandoned, Insufficient Supply <input type="checkbox"/> Abandoned, Poor Water Quality <input checked="" type="checkbox"/> Abandoned, other, specify <u>not needed</u> <input type="checkbox"/> Other, specify _____

Construction Record - Screen

Outside Diameter (cm/in)	Material (Plastic, Galvanized, Steel)	Slot No.	Depth (m/ft)		Status of Well
			From	To	
1.40	PVC				<input type="checkbox"/> Water Supply <input type="checkbox"/> Replacement Well <input type="checkbox"/> Test Hole <input type="checkbox"/> Recharge Well <input type="checkbox"/> Dewatering Well <input type="checkbox"/> Observation and/or Monitoring Hole <input type="checkbox"/> Alteration (Construction) <input type="checkbox"/> Abandoned, Insufficient Supply <input type="checkbox"/> Abandoned, Poor Water Quality <input checked="" type="checkbox"/> Abandoned, other, specify <u>not needed</u> <input type="checkbox"/> Other, specify _____

Water Details

Water found at Depth (m/ft)	Kind of Water: <input type="checkbox"/> Fresh <input type="checkbox"/> Untested <input type="checkbox"/> Gas <input type="checkbox"/> Other, specify _____	Hole Diameter
		Depth (m/ft) From To Diameter (cm/in)

Well Contractor and Well Technician Information

Business Name of Well Contractor Stark Drilling Group Well Contractor's Licence No. 7121411

Business Address (Street Number/Name) 165 Shields Court Municipality Markham

Province ON Postal Code L3R 9V2 Business E-mail Address wroco-dse@starksoil.com

Bus. Telephone No. (inc. area code) 905-940-7919 Name of Well Technician (Last Name, First Name) Deathy Brian

Well Technician's Licence No. 36 1.6 Signature of Technician and/or Contractor [Signature] Date Submitted 2017/12/20

Map of Well Location

Please provide a map below following instructions on the back.

MW 2 on Map

Comments: Amec General Contractors

Well owner's information package delivered Yes No

Date Package Delivered 2017/11/29 Date Work Completed 2017/11/29

Ministry Use Only

Audit No. 2268087

DEC 22 2017

Received

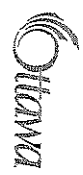
LEGEND SITE BOUNDARY GARDEN BOUNDARY APPLE TREE SURFACE SOIL SAMPLE (2017) MONITORING WELL (2017) BOREHOLE (2017)	TITLE SAMPLE LOCATION PLAN - 2017 SAMPLING PROGRAM	PROJECT PHASE II ENVIRONMENTAL SITE ASSESSMENT NANNY GOAT HILL 551 - 575 LAURIER AVENUE WEST OTTAWA, ONTARIO	CLIENT  PROJECT NO. TZ17004 SCALE 1:200	PREPARED BY amec foster wheeler ENVIRONMENT & INFRASTRUCTURE 300-118 COLLEGE ROAD OTTAWA, ONTARIO CANADA
	DATE SEPTEMBER 2017 CHECKED BY KMH	DRAWN BY KMH	DATE SEPTEMBER 2017 CHECKED BY KMH	PROJECT NO. TZ17004 SCALE 1:200



5-21156

C-7241
2-268067

DEC 22 2017

Map: Well records

This map allows you to search and view well record information from reported wells in Ontario.

Full dataset is available in the Open Data catalogue (<https://data.ontario.ca/dataset/well-records>) .



[Go Back to Map](#)

Well ID

Well ID Number: 7302323

Well Audit Number: Z212348

Well Tag Number: A182729

This table contains information from the original well record and any subsequent updates.

Well Location

Address of Well Location	551 LAURIER AVE
Township	OTTAWA CITY
Lot	

Concession	
County/District/Municipality	OTTAWA-CARLETON
City/Town/Village	OTTAWA
Province	ON
Postal Code	n/a
UTM Coordinates	NAD83 — Zone 18 Easting: 444695.00 Northing: 5029352.00
Municipal Plan and Sublot Number	
Other	

Overburden and Bedrock Materials Interval

General Colour	Most Common Material	Other Materials	General Description	Depth From	Depth To

Annular Space/Abandonment Sealing Record

Depth From	Depth To	Type of Sealant Used (Material and Type)	Volume Placed
0 ft	1 ft	CONCRETE	
1 ft	42 ft	BENTONITE SLURRY	

Method of Construction & Well Use

Method of Construction	Well Use
Other Method	Monitoring
HAND PULL	Test Hole

Status of Well

Abandoned-Other

Construction Record - Casing

Inside Diameter	Open Hole or material	Depth From	Depth To
1.61 inch	PLASTIC	0 ft	2 ft

--	--	--	--

Construction Record - Screen

Outside Diameter	Material	Depth From	Depth To
1.9 inch	PLASTIC		

Well Contractor and Well Technician Information

Well Contractor's Licence Number: 7241

Results of Well Yield Testing

After test of well yield, water was	
If pumping discontinued, give reason	
Pump intake set at	
Pumping Rate	
Duration of Pumping	
Final water level	

If flowing give rate	
Recommended pump depth	
Recommended pump rate	
Well Production	
Disinfected?	

Draw Down & Recovery

Draw Down Time(min)	Draw Down Water level	Recovery Time(min)	Recovery Water level
SWL			
1		1	
2		2	
3		3	
4		4	
5		5	
10		10	

15		15	
20		20	
25		25	
30		30	
40		40	
45		45	
50		50	
60		60	

Water Details

Water Found at Depth	Kind	

Hole Diameter

Depth From	Depth To	Diameter	

Audit Number: Z212348

Date Well Completed: November 28, 2017

Date Well Record Received by MOE: December 22, 2017

Related

How to use a Ministry of the Environment map (<https://www.ontario.ca/page/how-use-ministry-environment-map#wells>)

Technical documentation: Metadata record (<https://data.ontario.ca/dataset/well-records/resource/3031344e-e3f2-48d5-888c-c1deadfd2f77>)

Updated: January 10, 2024

Published: March 20, 2014



Measurements recorded in: Metric Imperial

Well Tag No. 189564

S-21156 Page of

CITY OF OTTAWA

Address of Well Location (Street Number/Name): 551 Laurier
 Township: _____ Lot: _____ Concession: _____
 County/District/Municipality: _____ City/Town/Village: Ottawa
 Province: Ontario Postal Code: _____
 UTM Coordinates: Zone 18 Easting 444455 Northing 5029350
 Municipal Plan and Sublot Number: _____ Other: _____

Overburden and Bedrock Materials/Abandonment Sealing Record (see instructions on the back of this form)

General Colour	Most Common Material	Other Materials	General Description	Depth (m/ft) From	Depth (m/ft) To

Annular Space

Depth Set at (m/ft) From	Depth Set at (m/ft) To	Type of Sealant Used (Material and Type)	Volume Placed (m³/ft³)
0	1	concrete / hole plug	
1	50	benonite slurry	

Results of Well Yield Testing

After test of well yield, water was: <input type="checkbox"/> Clear and sand free <input type="checkbox"/> Other, specify _____	Draw Down		Recovery	
	Time (min)	Water Level (m/ft)	Time (min)	Water Level (m/ft)
If pumping discontinued, give reason: Pump intake set at (m/ft) Pumping rate (l/min / GPM) Duration of pumping _____ hrs + _____ min Final water level end of pumping (m/ft) If flowing give rate (l/min / GPM) Recommended pump depth (m/ft) Recommended pump rate (l/min / GPM) Well production (l/min / GPM) Disinfected? <input type="checkbox"/> Yes <input type="checkbox"/> No	Static Level			
	1		1	
	2		2	
	3		3	
	4		4	
	5		5	
10		10		
15		15		
20		20		
25		25		
30		30		
40		40		
50		50		
60		60		

Method of Construction

Cable Tool Diamond Public Commercial Not used
 Rotary (Conventional) Jetting Domestic Municipal Dewatering
 Rotary (Reverse) Driving Livestock Test Hole Monitoring
 Boring Digging Irrigation Cooling & Air Conditioning
 Air percussion Industrial
 Other, specify hand pull

Construction Record - Casing

Inside Diameter (cm/in)	Open Hole OR Material (Galvanized, Fibreglass, Concrete, Plastic, Steel)	Wall Thickness (cm/in)	Depth (m/ft)		Status of Well
			From	To	
1.61	pvc	0.75	0	2	<input type="checkbox"/> Water Supply <input type="checkbox"/> Replacement Well <input type="checkbox"/> Test Hole <input type="checkbox"/> Recharge Well <input type="checkbox"/> Dewatering Well <input type="checkbox"/> Observation and/or Monitoring Hole <input type="checkbox"/> Alteration (Construction) <input type="checkbox"/> Abandoned, Insufficient Supply <input type="checkbox"/> Abandoned, Poor Water Quality <input checked="" type="checkbox"/> Abandoned, other, specify not needed <input type="checkbox"/> Other, specify _____

Construction Record - Screen

Outside Diameter (cm/in)	Material (Plastic, Galvanized, Steel)	Slot No.	Depth (m/ft)	
			From	To
1.93				

Water Details

Water found at Depth (m/ft)	Kind of Water: <input type="checkbox"/> Fresh <input type="checkbox"/> Untested <input type="checkbox"/> Gas <input type="checkbox"/> Other, specify _____	Depth (m/ft) From	Depth (m/ft) To	Diameter (cm/in)

Well Contractor and Well Technician Information

Business Name of Well Contractor: Stead Drilling Group
 Well Contractor's Licence No.: 72741
 Business Address (Street Number/Name): 165 Shields Court
 Municipality: Markham
 Province: ON Postal Code: L3R 9W2 Business E-mail Address: wrecor@stead-drilling.com
 Bus. Telephone No. (inc. area code): 905-940-7919 Name of Well Technician (Last Name, First Name): Beatty, Brian
 Well Technician's Licence No.: 316116 Signature of Technician and/or Contractor: [Signature] Date Submitted: 2017/11/20/17

Map of Well Location

Please provide a map below following instructions on the back.

MWB ON MAP

Comments: Amec Foster Wheeler General Contractor

Well owner's information package delivered <input type="checkbox"/> Yes <input type="checkbox"/> No	Date Package Delivered: 2017/11/20/17	Ministry Use Only Audit No: 2212347 DEC 22 2017 Received
Date Work Completed: 2017/11/20/17		

LEGEND

- SITE BOUNDARY
- GARDEN BOUNDARY
- APPLE TREE
- ⊕ SURFACE SOIL SAMPLE (2017)
- ⊕ MONITORING WELL (2017)
- ⊕ BOREHOLE (2017)

BASE MAP COURTESY CITY OF OTTAWA SURVEYS AND MAPPING UNIT

TIME	PROJECT	CLIENT	PROJECT NO.	SCALE
SAMPLE LOCATION PLAN - 2017 SAMPLING PROGRAM	PHASE II ENVIRONMENTAL SITE ASSESSMENT NANNY GOAT HILL 551 - 575 LAURIER AVENUE WEST OTTAWA, ONTARIO		17217004	1:300
PREPARED BY	DATE	PROJECT NO.	SCALE	PROJECT NO.
KHI	SEPTEMBER 2017	17217004	1:300	17217004
DESIGNED BY	DATE	PROJECT NO.	SCALE	PROJECT NO.
KHI	SEPTEMBER 2017	17217004	1:300	17217004
PROJECT NO.	SCALE	PROJECT NO.	SCALE	PROJECT NO.
17217004	1:300	17217004	1:300	17217004
amec foster wheeler ENVIRONMENT & INFRASTRUCTURE 3900 COLLEGE ROAD OTTAWA, ONTARIO CANADA				
5				



S-211516

C-7241

2-212347

DEC 22 2017

Measurements recorded in: Metric Imperial

A215682

S-21852 Page ____ of ____

Well Owner's Information

First Name	Last Name / Organization District Realty Inc.	E-mail Address	<input type="checkbox"/> Well Constructed by Well Owner
Mailing Address (Street Number/Name)	Municipality	Province	Postal Code
		Telephone No. (inc. area code)	

Well Location

Address of Well Location (Street Number/Name) 434 Queen St	Township	Lot	Concession
County/District/Municipality	City/Town/Village Markham	Province Ontario	Postal Code
UTM Coordinates Zone Easting Northing NAD 83 18 444611 5629544	Municipal Plan and Sublot Number	Other	

Overburden and Bedrock Materials/Abandonment Sealing Record (see instructions on the back of this form)

General Colour	Most Common Material	Other Materials	General Description	Depth (m/ft) From	Depth (m/ft) To
GRY	concrete		hard	0	0.31
GRY	gravel		loose	0.31	0.61
GRY	limestone		layered	0.61	4.57

Annular Space		
Depth Set at (m/ft) From	To	Type of Sealant Used (Material and Type)
0	0.31	concrete/plushment
0.31	1.22	Bentonite
1.22	4.57	filter sand

Method of Construction		Well Use	
<input type="checkbox"/> Cable Tool	<input checked="" type="checkbox"/> Diamond	<input type="checkbox"/> Public	<input type="checkbox"/> Commercial
<input type="checkbox"/> Rotary (Conventional)	<input type="checkbox"/> Jetting	<input type="checkbox"/> Domestic	<input type="checkbox"/> Municipal
<input type="checkbox"/> Rotary (Reverse)	<input type="checkbox"/> Driving	<input type="checkbox"/> Livestock	<input checked="" type="checkbox"/> Test Hole
<input type="checkbox"/> Boring	<input type="checkbox"/> Digging	<input type="checkbox"/> Irrigation	<input checked="" type="checkbox"/> Monitoring
<input type="checkbox"/> Air percussion		<input type="checkbox"/> Industrial	<input type="checkbox"/> Cooling & Air Conditioning
<input type="checkbox"/> Other, specify		<input type="checkbox"/> Other, specify	

Construction Record - Casing			Status of Well	
Inside Diameter (cm/in)	Open Hole OR Material (Galvanized, Fibreglass, Concrete, Plastic, Steel)	Wall Thickness (cm/in)	Depth (m/ft) From	To
3.45	PVC	0.356	0	1.52

Construction Record - Screen			
Outside Diameter (cm/in)	Material (Plastic, Galvanized, Steel)	Slot No.	Depth (m/ft) From
4.2	PVC	10	1.52

Water Details		Hole Diameter	
Water found at Depth (m/ft)	Kind of Water: <input type="checkbox"/> Fresh <input type="checkbox"/> Untested <input type="checkbox"/> Gas <input type="checkbox"/> Other, specify	Depth (m/ft) From	To
0		0	0.91
0.91		0.91	4.57

Well Contractor and Well Technician Information			
Business Name of Well Contractor Strata Drilling Group	Well Contractor's Licence No. 712141		
Business Address (Street Number/Name) 165 Shields Court	Municipality Markham		
Province ON	Postal Code L3R8V2	Business E-mail Address wrecords@stratasoil.com	
Bus. Telephone No. (inc. area code) 9057941079	Name of Well Technician (Last Name, First Name) Beatty Brian		
Well Technician's Licence No. 36116	Signature of Technician and/or Contractor	Date Submitted 20180416	

Results of Well Yield Testing				
After test of well yield, water was: <input type="checkbox"/> Clear and sand free <input type="checkbox"/> Other, specify	Draw Down		Recovery	
	Time (min)	Water Level (m/ft)	Time (min)	Water Level (m/ft)
If pumping discontinued, give reason: Static Level	1		1	
	2		2	
	3		3	
	4		4	
	5		5	
	10		10	
If flowing give rate (l/min / GPM)	15		15	
	20		20	
	25		25	
	30		30	
	40		40	
	50		50	
Recommended pump depth (m/ft)	60		60	
Pump intake set at (m/ft)				
Pumping rate (l/min / GPM)				
Duration of pumping hrs + min				
Final water level end of pumping (m/ft)				
Recommended pump rate (l/min / GPM)				
Well production (l/min / GPM)				
Disinfected? <input type="checkbox"/> Yes <input type="checkbox"/> No				

Map of Well Location	
Please provide a map below following instructions on the back.	
See map BH3	
Comments:	
Well owner's information package delivered <input type="checkbox"/> Yes <input type="checkbox"/> No	Date Package Delivered Y Y Y Y M M D D 2018 04 16
Ministry Use Only	
Audit No. 2281953	
AUG 20 2018	
Received	

S-21852



LEGEND

Approximate Site Boundary

REFERENCE

GIS data provided by the Ontario Ministry of Natural Resources and Forestry, 2018.
 Imagery provided by the City of Ottawa, 2015.

CLIENT:		CSV ARCHITECTS	
PROJECT:		PHASE ONE ESA 434 QUEEN STREET	
TITLE:		SITE LAYOUT	
McINTOSH PERRY 115 Waigreen Road, RR3, Carp, ON K0A1L0 Tel: 613-636-2184 Fax: 613-636-3742 www.mcintoshperry.com	PROJECT NO: CP-16-0027	FIGURE:	2
	Date	Feb., 23, 2018	
	Checked By	MC	

C-7241 2-281953

AUG 20 2018



Measurements recorded in: Metric Imperial

A215664

S-21852 Page ____ of ____

Well Owner's Information

First Name, Last Name / Organization, E-mail Address, Mailing Address, Municipality, Province, Postal Code, Telephone No.

Well Location

Address of Well Location, Township, Lot, Concession, County/District/Municipality, City/Town/Village, Province, Postal Code, UTM Coordinates, Municipal Plan and Sublot Number

Overburden and Bedrock Materials/Abandonment Sealing Record (see instructions on the back of this form)

Table with columns: General Colour, Most Common Material, Other Materials, General Description, Depth (m/ft) From, Depth (m/ft) To. Includes handwritten entries for concrete, gravel, limestone, hard, loose, layered.

Annular Space table with columns: Depth Set at (m/ft) From, To, Type of Sealant Used, Volume Placed. Includes handwritten entries for concrete/mushroom, bentonite, litter sand.

Method of Construction and Well Use checkboxes. Includes options like Cable Tool, Rotary, Boring, Diamond, Jetting, Driving, Digging, Public, Commercial, etc.

Construction Record - Casing table with columns: Inside Diameter, Open Hole OR Material, Wall Thickness, Depth (m/ft) From, To, Status of Well. Includes handwritten entry for PVC casing.

Construction Record - Screen table with columns: Outside Diameter, Material, Slot No., Depth (m/ft) From, To. Includes handwritten entry for PVC screen.

Results of Well Yield Testing table with columns: Draw Down (Time, Water Level), Recovery (Time, Water Level). Includes handwritten data for pumping tests.

Map of Well Location

Please provide a map below following instructions on the back. See Map BH 2

Water Details table with columns: Water found at Depth, Kind of Water, Hole Diameter (Depth, Diameter). Includes handwritten data for water levels and diameters.

Well Contractor and Well Technician Information. Includes Business Name (Strata Drilling Group), Address, Licence No., Technician Name (Beath Brian), Signature, Date Submitted.

Ministry Use Only. Includes Audit No. 2281955, Date Work Completed (20180409), Received stamp (AUG 20 2018).

S-21852

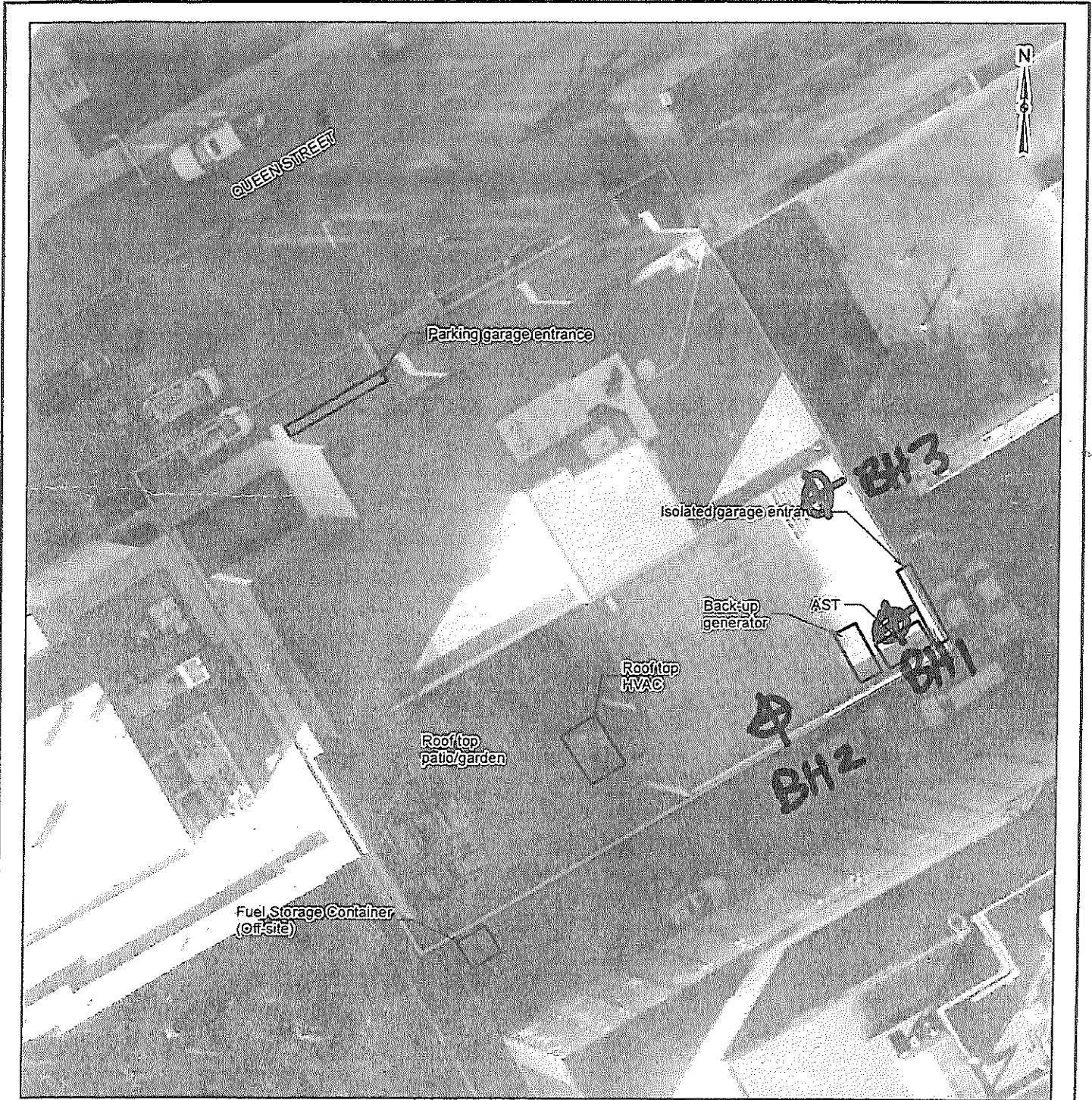

LEGEND

Approximate Site Boundary

REFERENCE

GIS data provided by the Ontario Ministry of Natural Resources and Forestry, 2018.
 Imagery provided by the City of Ottawa, 2015.

CLIENT:		CSV ARCHITECTS	
PROJECT:		PHASE ONE ESA 434 QUEEN STREET	
TITLE:		SITE LAYOUT	
McINTOSH PERRY 115 Walgreen Road, RR3, Carp, ON K0A1L0 Tel: 613-836-2184 Fax: 613-836-3742 www.mcintoshperry.com	PROJECT NO:	CP-18-0027	FIGURE:
	Date	Feb., 23, 2018	2
	GIS	JD	
	Checked By	MC	

C-7241 Z-231955

AUG 20 2018

Map: Well records

This map allows you to search and view well record information from reported wells in Ontario.

Full dataset is available in the Open Data catalogue (<https://data.ontario.ca/dataset/well-records>) .



[Go Back to Map](#)

Well ID

Well ID Number: 7332167

Well Audit Number: C14133

Well Tag Number:

This table contains information from the original well record and any subsequent updates.

Well Location

Address of Well Location		
Township	OTTAWA CITY	
Lot		

Concession	
County/District/Municipality	OTTAWA-CARLETON
City/Town/Village	
Province	ON
Postal Code	n/a
UTM Coordinates	NAD83 — Zone 18 Easting: 444418.00 Northing: 5029244.00
Municipal Plan and Sublot Number	
Other	

Overburden and Bedrock Materials Interval

General Colour	Most Common Material	Other Materials	General Description	Depth From	Depth To

Annular Space/Abandonment Sealing Record

Depth From	Depth To	Type of Sealant Used (Material and Type)	Volume Placed	

Method of Construction & Well Use

Method of Construction	Well Use	

Status of Well

Construction Record - Casing

Inside Diameter	Open Hole or material	Depth From	Depth To	

Construction Record - Screen

Outside Diameter	Material	Depth From	Depth To

Well Contractor and Well Technician Information

Well Contractor's Licence Number: 6894

Results of Well Yield Testing

After test of well yield, water was	
If pumping discontinued, give reason	
Pump intake set at	
Pumping Rate	
Duration of Pumping	
Final water level	
If flowing give rate	
Recommended pump depth	

Recommended pump rate	
Well Production	
Disinfected?	

Draw Down & Recovery

Draw Down Time(min)	Draw Down Water level	Recovery Time(min)	Recovery Water level
SWL			
1		1	
2		2	
3		3	
4		4	
5		5	
10		10	
15		15	
20		20	

25		25	
30		30	
40		40	
45		45	
50		50	
60		60	

Water Details

Water Found at Depth	Kind	

Hole Diameter

Depth From	Depth To	Diameter	

Audit Number: C14133

Date Well Completed: September 28, 2017

Date Well Record Received by MOE: January 15, 2018

Related

How to use a Ministry of the Environment map (<https://www.ontario.ca/page/how-use-ministry-environment-map#wells>)

Technical documentation: Metadata record (<https://data.ontario.ca/dataset/well-records/resource/3031344e-e3f2-48d5-888c-c1deadfd2f77>)

Updated: January 10, 2024

Published: March 20, 2014

Map: Well records

This map allows you to search and view well record information from reported wells in Ontario.

Full dataset is available in the Open Data catalogue (<https://data.ontario.ca/dataset/well-records>) .



[Go Back to Map](#)

Well ID

Well ID Number: 7332168

Well Audit Number: C13975

Well Tag Number: A157363

This table contains information from the original well record and any subsequent updates.

Well Location

Address of Well Location		
Township	OTTAWA CITY	
Lot		

Concession	
County/District/Municipality	OTTAWA-CARLETON
City/Town/Village	
Province	ON
Postal Code	n/a
UTM Coordinates	NAD83 — Zone 18 Easting: 444388.00 Northing: 5029042.00
Municipal Plan and Sublot Number	
Other	

Overburden and Bedrock Materials Interval

General Colour	Most Common Material	Other Materials	General Description	Depth From	Depth To

Annular Space/Abandonment Sealing Record

Depth From	Depth To	Type of Sealant Used (Material and Type)	Volume Placed	

Method of Construction & Well Use

Method of Construction	Well Use	

Status of Well

Construction Record - Casing

Inside Diameter	Open Hole or material	Depth From	Depth To	

Construction Record - Screen

Outside Diameter	Material	Depth From	Depth To

Well Contractor and Well Technician Information

Well Contractor's Licence Number: 6894

Results of Well Yield Testing

After test of well yield, water was	
If pumping discontinued, give reason	
Pump intake set at	
Pumping Rate	
Duration of Pumping	
Final water level	
If flowing give rate	
Recommended pump depth	

Recommended pump rate	
Well Production	
Disinfected?	

Draw Down & Recovery

Draw Down Time(min)	Draw Down Water level	Recovery Time(min)	Recovery Water level
SWL			
1		1	
2		2	
3		3	
4		4	
5		5	
10		10	
15		15	
20		20	

25		25	
30		30	
40		40	
45		45	
50		50	
60		60	

Water Details

Water Found at Depth	Kind	

Hole Diameter

Depth From	Depth To	Diameter	

Audit Number: C13975

Date Well Completed: January 04, 2018

Date Well Record Received by MOE: January 15, 2018

Related

How to use a Ministry of the Environment map (<https://www.ontario.ca/page/how-use-ministry-environment-map#wells>)

Technical documentation: Metadata record (<https://data.ontario.ca/dataset/well-records/resource/3031344e-e3f2-48d5-888c-c1deadfd2f77>)

Updated: January 10, 2024

Published: March 20, 2014

Map: Well records

This map allows you to search and view well record information from reported wells in Ontario.

Full dataset is available in the Open Data catalogue (<https://data.ontario.ca/dataset/well-records>) .



[Go Back to Map](#)

Well ID

Well ID Number: 7332199

Well Audit Number: C13237

Well Tag Number: A157363

This table contains information from the original well record and any subsequent updates.

Well Location

Address of Well Location		
Township	OTTAWA CITY	
Lot		

Concession	
County/District/Municipality	OTTAWA-CARLETON
City/Town/Village	
Province	ON
Postal Code	n/a
UTM Coordinates	NAD83 — Zone 18 Easting: 444388.00 Northing: 5029042.00
Municipal Plan and Sublot Number	
Other	

Overburden and Bedrock Materials Interval

General Colour	Most Common Material	Other Materials	General Description	Depth From	Depth To

Annular Space/Abandonment Sealing Record

Depth From	Depth To	Type of Sealant Used (Material and Type)	Volume Placed	

Method of Construction & Well Use

Method of Construction	Well Use	

Status of Well

Construction Record - Casing

Inside Diameter	Open Hole or material	Depth From	Depth To	

Construction Record - Screen

Outside Diameter	Material	Depth From	Depth To

Well Contractor and Well Technician Information

Well Contractor's Licence Number: 6894

Results of Well Yield Testing

After test of well yield, water was	
If pumping discontinued, give reason	
Pump intake set at	
Pumping Rate	
Duration of Pumping	
Final water level	
If flowing give rate	
Recommended pump depth	

Recommended pump rate	
Well Production	
Disinfected?	

Draw Down & Recovery

Draw Down Time(min)	Draw Down Water level	Recovery Time(min)	Recovery Water level
SWL			
1		1	
2		2	
3		3	
4		4	
5		5	
10		10	
15		15	
20		20	

25		25	
30		30	
40		40	
45		45	
50		50	
60		60	

Water Details

Water Found at Depth	Kind	

Hole Diameter

Depth From	Depth To	Diameter	

Audit Number: C13237

Date Well Completed: April 02, 2018

Date Well Record Received by MOE: May 15, 2018

Related

How to use a Ministry of the Environment map (<https://www.ontario.ca/page/how-use-ministry-environment-map#wells>)

Technical documentation: Metadata record (<https://data.ontario.ca/dataset/well-records/resource/3031344e-e3f2-48d5-888c-c1deadfd2f77>)

Updated: January 10, 2024

Published: March 20, 2014



All measurements recorded in: Metric Imperial

Follow instructions on the front and back of this form. Print or Type

Well Tag No. of Deepest Well: (Print Well Tag No.)
A251 271
Well # on Drawing of Deepest Well: **19-6**

Well Cluster Location Information										Mandatory Attachments/Additional Information		
Address of Well Location (Street Number(s)/Name(s), RR, if available) CAMBRIDGE STREET NORTH AND CHARLOTTE STREET					Lot(s)		Concession(s)		Geographic Township		County/District/Upper Tier Municipality	
City, Town, Village or Hamlet GOTAWA					Province Ontario		GPS Unit Make GARMIN		Model ETREX		Unit Mode of Operation <input type="checkbox"/> Undifferentiated <input checked="" type="checkbox"/> Averaged <input type="checkbox"/> Differentiated, specify: _____	

Land Owner Consent Form must be attached.
 Detailed Drawing of All Well Locations must be attached.
I, the person constructing the well, will promptly submit to the Director, on request, any additional information in my custody or control related to any well in the well cluster that I have constructed.
Signature of Technician/Contractor _____
Date (yyyy/mm/dd) **2019/05/21**

Well # on Drawing	UTM Coordinates		Hole Depth (m/ft)	Hole Diameter (cm/in)	Method of Construction	Casing Material; Diameter (cm/in)	Casing (m/ft)		Screen Interval (m/ft)		Annular Space Material (m/ft)			Overburden/Bedrock or Abandonment Filling Material Intervals (m/ft)	Static Water Level (m/ft)	Date of Completion (yyyy/mm/dd)
	Zone	Easting					Northing	From	To	From	To	From	To			
18-3	18	444634	5029034	1.06 4.39	20.3 10.16	HSA DIAMOND HD/W	5.08	0.15	1.35	1.35	4.39	0.61	0.95	BENTONITE ASPHALT, GRAVEL & SAND, LIMESTONE & SHALE	2.96	2019/01/22
18-5	18	444693	5028912	0.91 5.82	20.3 10.16	HSA DIAMOND HD/W	5.08	0.15	2.8	2.8	5.82	0.61	2.14	BENTONITE ASPHALT, GRAVELLY SILTY SAND, LIMESTONE & SHALE	2.19	2019/01/23
18-6	18	444721	5028844	1.22 5.82	20.3 10.16	HSA DIAMOND HD/W	5.08	0.15	2.8	2.8	5.82	0.61	2.14	BENTONITE ASPHALT, SILTY SAND W. CLAY, LIMESTONE & SHALE	2.55	2019/01/23

Well Contractor and Well Technician Information					Date First Well in Cluster Constructed or Abandoned (yyyy/mm/dd)	Date Last Well in Cluster Completed (yyyy/mm/dd)	Ministry Use Only		
Business Name of Well Contractor GEORGE DOWNING ESTATE DRILLING		Business Address (Street Number/Name, RR) 410 RUE PRINCIPALE GREENVILLE SUR LA ROUGE QC		Municipality QC	Province	2019/01/22	2019/01/23	Date Received (yyyy/mm/dd) JUN 21 2019	Audit No. C 30160
Postal Code J0V 1B1	Bus. Telephone No. (819) 242-6469	Well Contractor's Licence No. 1844	Business E-mail Address info@foragedowningdrilling.com		Well Abandonment Person Abandoning the Wells: Name n/a (Print or Type) - See instruction 11 on the back of this form				
Name of Well Technician (First Name, Last Name) STEPHEN DOWNING		Well Technician's Licence No. 3326	Signature of Well Technician 						



Measurements recorded in: Metric Imperial

Tag#: A256030

EXP

Well Location

Address of Well Location (Street Number/Name) 43 Empress Ave Township Ottawa Lot 1-19 Concession N/A

County/District/Municipality City of Ottawa City/Town/Village Ottawa Province Ontario Postal Code K1R6M1

UTM Coordinates: Zone 18 Easting 444466 Northing 5029052 Municipal Plan and Sublot Number 3459 Lots 1-19 Other _____

Overburden and Bedrock Materials/Abandonment Sealing Record (see instructions on the back of this form)

General Colour	Most Common Material	Other Materials	General Description	Depth (m/ft) From	Depth (m/ft) To
Brown	SAND	Fill / Gravel	Packed.	0'	7'3"
Grey	Limestone		Dense	7'3"	16'8"

Annular Space

Depth Set at (m/ft) From	Depth Set at (m/ft) To	Type of Sealant Used (Material and Type)	Volume Placed (m³/ft³)
0'	10'8"	Hole plug.	.4 #3
10'8"	16'8"	Silica SAND.	.2 #3

Results of Well Yield Testing

After test of well yield, water was: <input type="checkbox"/> Clear and sand free <input type="checkbox"/> Other, specify _____	Draw Down		Recovery	
	Time (min)	Water Level (m/ft)	Time (min)	Water Level (m/ft)
If pumping discontinued, give reason: Static Level	1		1	
	2		2	
Pump intake set at (m/ft)	3		3	
Pumping rate (l/min / GPM)	4		4	
Duration of pumping hrs + min	5		5	
Final water level end of pumping (m/ft)	10		10	
If flowing give rate (l/min / GPM)	15		15	
	20		20	
Recommended pump depth (m/ft)	25		25	
Recommended pump rate (l/min / GPM)	30		30	
Well production (l/min / GPM)	40		40	
Disinfected? <input type="checkbox"/> Yes <input type="checkbox"/> No	50		50	
	60		60	

Method of Construction

Cable Tool Diamond
 Rotary (Conventional) Jetting
 Rotary (Reverse) Driving
 Boring Digging
 Air percussion
 Other, specify _____

Well Use

Public Commercial Not used
 Domestic Municipal Dewatering
 Livestock Test Hole Monitoring
 Irrigation Cooling & Air Conditioning
 Industrial
 Other, specify _____

Construction Record - Casing

Inside Diameter (cm/in)	Open Hole OR Material (Galvanized, Fibreglass, Concrete, Plastic, Steel)	Wall Thickness (cm/in)	Depth (m/ft)		Status of Well
			From	To	
1.25"	Plastic	.140"	0'	11'8"	<input type="checkbox"/> Water Supply <input type="checkbox"/> Replacement Well <input checked="" type="checkbox"/> Test Hole <input type="checkbox"/> Recharge Well <input type="checkbox"/> Dewatering Well <input checked="" type="checkbox"/> Observation and/or Monitoring Hole <input type="checkbox"/> Alteration (Construction) <input type="checkbox"/> Abandoned, Insufficient Supply <input type="checkbox"/> Abandoned, Poor Water Quality <input type="checkbox"/> Abandoned, other, specify _____ <input type="checkbox"/> Other, specify _____

Construction Record - Screen

Outside Diameter (cm/in)	Material (Plastic, Galvanized, Steel)	Slot No.	Depth (m/ft)		Status of Well
			From	To	
1.66"	Plastic	10	11'8"	16'8"	<input type="checkbox"/> Other, specify _____

Water Details

Water found at Depth (m/ft)	Kind of Water: <input type="checkbox"/> Fresh <input type="checkbox"/> Untested	Depth (m/ft) From	Depth (m/ft) To	Diameter (cm/in)
	<input type="checkbox"/> Gas <input type="checkbox"/> Other, specify _____			
	<input type="checkbox"/> Gas <input type="checkbox"/> Other, specify _____			
	<input type="checkbox"/> Gas <input type="checkbox"/> Other, specify _____			

Well Contractor and Well Technician Information

Business Name of Well Contractor OGS Inc. Well Contractor's Licence No. 6964

Business Address (Street Number/Name) 5518 Appleton Side Rd. Municipality Ramsay

Province ON Postal Code K0A1A0 Business E-mail Address ogsinc@bellnet.ca

Bus. Telephone No. (inc. area code) 6132567666 Name of Well Technician (Last Name, First Name) Turgeon, Michael

Well Technician's Licence No. 3635 Signature of Technician and/or Contractor [Signature] Date Submitted 20190807

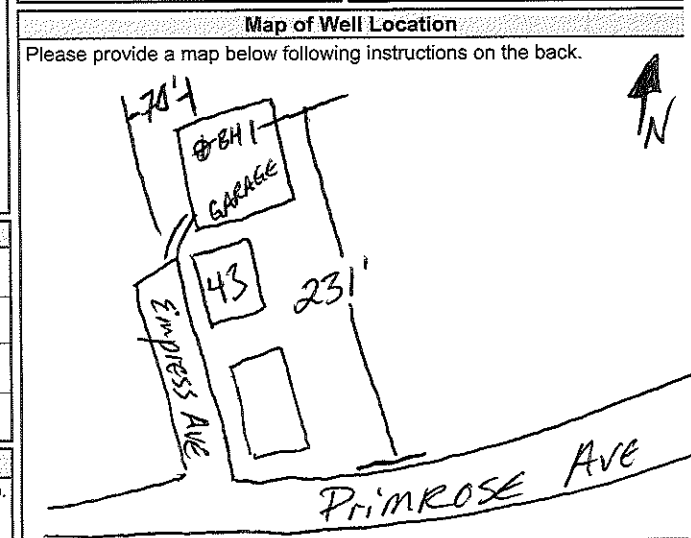

Comments: BHI in Garage of 43 Empress Ave

Well owner's information package delivered Yes No

Date Package Delivered 20190807

Date Work Completed 20190717

Ministry Use Only

Audit No. 2315213

Received AUG 13 2019



Measurements recorded in: Metric Imperial

A282391

5-24636 Page _____ of _____

Well Location

Address of Well Location (Street Number/Name): 473 Albert St

Township: _____ Lot: _____ Concession: _____

County/District/Municipality: _____ City/Town/Village: Ottawa

Province: Ontario Postal Code: _____

UTM Coordinates: Zone: 83E Easting: 8444606 Northing: 5029511

Municipal Plan and Sublot Number: _____ Other: _____

Overburden and Bedrock Materials/Abandonment Sealing Record (see instructions on the back of this form)

General Colour	Most Common Material	Other Materials	General Description	Depth (m/ft)
				From To
GRY	Concrete	Gravel	hard	0 1
GRY	Limestone	shale	hard	1 12.5

Annular Space

Depth Set at (m/ft)	Type of Sealant Used (Material and Type)	Volume Placed (m³/ft³)
From To		
0 1	Concrete/Flush mount	
1 3	Benzol	
3 12.5	Filter Sand	

Results of Well Yield Testing

After test of well yield, water was:

Clear and sand free

Other, specify _____

If pumping discontinued, give reason: _____

Pump intake set at (m/ft): _____

Pumping rate (l/min / GPM): _____

Duration of pumping: _____ hrs + _____ min

Final water level end of pumping (m/ft): _____

If flowing give rate (l/min / GPM): _____

Recommended pump depth (m/ft): _____

Recommended pump rate (l/min / GPM): _____

Well production (l/min / GPM): _____

Disinfected? Yes No

Time (min)	Draw Down		Recovery	
	Water Level (m/ft)	Time (min)	Water Level (m/ft)	Time (min)
Static Level				
1		1		
2		2		
3		3		
4		4		
5		5		
10		10		
15		15		
20		20		
25		25		
30		30		
40		40		
50		50		
60		60		

Method of Construction

Cable Tool Diamond

Rotary (Conventional) Jetting

Rotary (Reverse) Driving

Boring Digging

Air percussion Other, specify _____

Well Use

Public Commercial Not used

Domestic Municipal Dewatering

Livestock Test Hole Monitoring

Irrigation Cooling & Air Conditioning

Industrial Other, specify _____

Construction Record - Casing

Inside Diameter (cm/in)	Open Hole OR Material (Galvanized, Fibreglass, Concrete, Plastic, Steel)	Wall Thickness (cm/in)	Depth (m/ft)	
			From	To
1.38	PVC	0.14	0	4

Status of Well

Water Supply

Replacement Well

Test Hole

Recharge Well

Dewatering Well

Observation and/or Monitoring Hole

Alteration (Construction)

Abandoned, Insufficient Supply

Abandoned, Poor Water Quality

Abandoned, other, specify _____

Other, specify _____

Construction Record - Screen

Outside Diameter (cm/in)	Material (Plastic, Galvanized, Steel)	Slot No.	Depth (m/ft)	
			From	To
1.66	PVC	10	4	12.5

Water Details

Water found at Depth (m/ft)	Kind of Water: <input type="checkbox"/> Fresh <input type="checkbox"/> Untested
_____	<input type="checkbox"/> Gas <input type="checkbox"/> Other, specify _____
_____	<input type="checkbox"/> Fresh <input type="checkbox"/> Untested
_____	<input type="checkbox"/> Gas <input type="checkbox"/> Other, specify _____
_____	<input type="checkbox"/> Fresh <input type="checkbox"/> Untested
_____	<input type="checkbox"/> Gas <input type="checkbox"/> Other, specify _____

Hole Diameter

Depth (m/ft)	Diameter (cm/in)
From To	
0 1	2.875
1 12.5	2.375

Well Contractor and Well Technician Information

Business Name of Well Contractor: Strata Drilling Group

Well Contractor's Licence No.: 712411

Business Address (Street Number/Name): 129 Ringwood Dr

Municipality: Stouffville

Province: ON Postal Code: L4A 8C1 Business E-mail Address: wrecords@strata301.com

Bus. Telephone No. (inc. area code): 905 940 2919

Name of Well Technician (Last Name, First Name): Maik Mike

Well Technician's Licence No.: 3616

Signature of Technician and/or Contractor: *[Signature]*

Date Submitted: 2020/1/30

Map of Well Location

Please provide a map below following instructions on the back.

MW3 ON MAP

Comments: Pirchia General Contractors ON site

Well owner's information package delivered: Yes No

Date Package Delivered: YYY Y MM DD

Date Work Completed: 2019/12/27

Ministry Use Only

Audit No. 2308472

FEB 19 2020

Received: _____

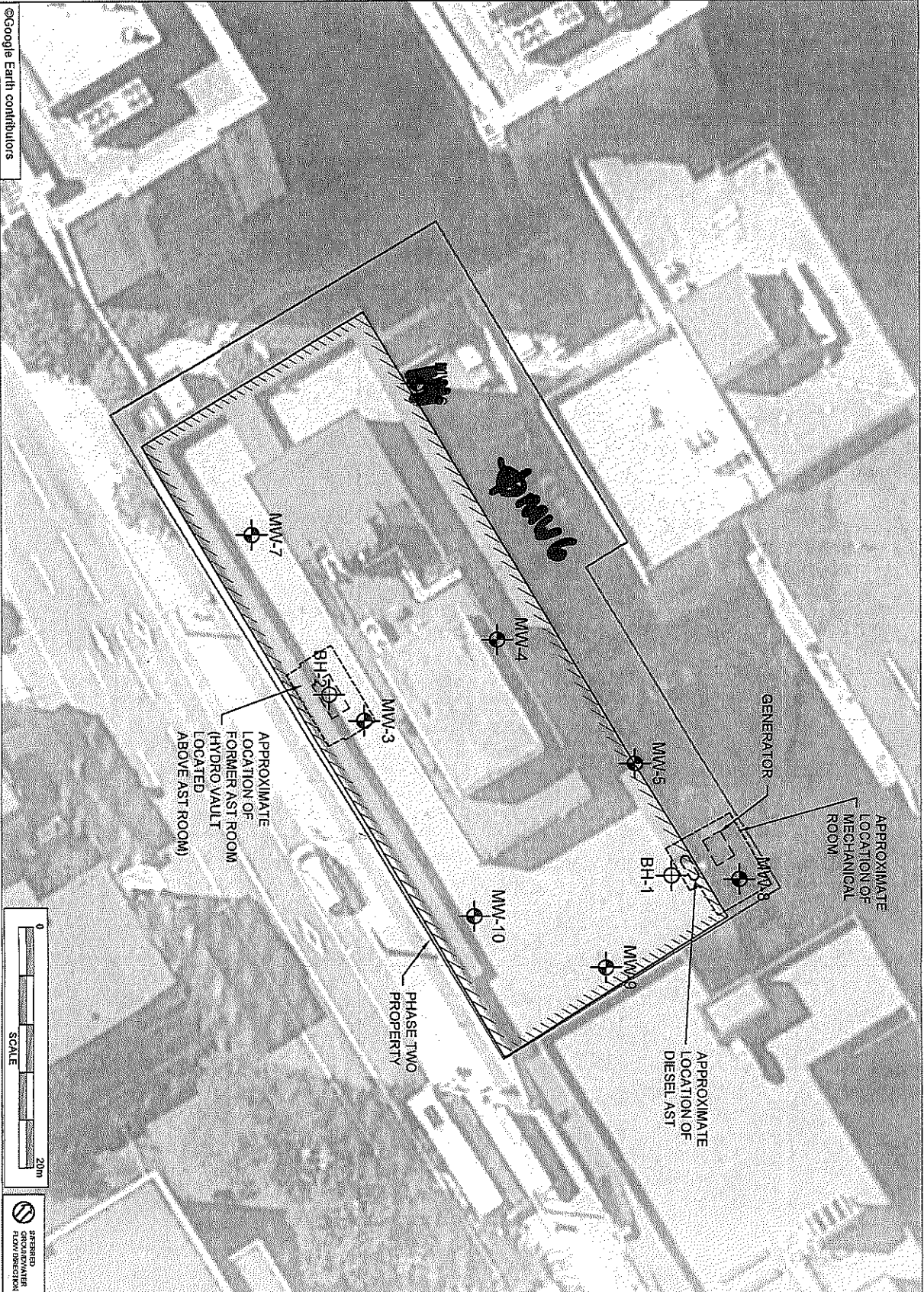

LEGEND PHASE TWO PROPERTY SITE BUILDINGS BOREHOLE PROPOSED MONITORING WELL AST ABOVEGROUND STORAGE TANK	
<p>LEGEND IS COLOUR DEPENDENT. NON-COLOUR COPIES MAY ALTER</p>	
PROJECT TITLE: SAMPLING AND ANALYSIS PLAN	
CLIENT NAME: INTERENT NO. 3 LIMITED PARTNERSHIP	
PROJECT LOCATION: 473 ALBERT STREET, OTTAWA, ONTARIO	
PROPOSED BOREHOLE/ MONITORING WELL LOCATION PLAN	
PROJECT NUMBER: 248987.001	SCALE: AS SHOWN
DATE: DECEMBER 2019	REVISION: RM 3

FEB 19 2020

Handwritten notes:
 275
 230822



Measurements recorded in: Metric Imperial

A282293

5-24636 Page of

Address of Well Location (Street Number/Name) **473 Albert St** Township _____ Lot _____ Concession _____

County/District/Municipality _____ City/Town/Village **Ottawa** Province **Ontario** Postal Code _____

UTM Coordinates Zone Easting Northing Municipal Plan and Sublot Number Other

NAD **83184446095029535**

Overburden and Bedrock Materials/Abandonment Sealing Record (see instructions on the back of this form)

General Colour	Most Common Material	Other Materials	General Description	Depth (m/ft) From	Depth (m/ft) To
GRAY	Concrete	Gravel	hard	0	1
BROWN	Coarse sand	Gravel, Straws, Fill	hard, packed	1	13.5
GRAY	Limestone	Shale	hard	13.5	15

Annular Space

Depth Set at (m/ft) From	Depth Set at (m/ft) To	Type of Sealant Used (Material and Type)	Volume Placed (m³/ft³)
0	1	Concrete / flush mount	
1	4	Benseal	
4	15	Filter Sand	

Results of Well Yield Testing

After test of well yield, water was: <input type="checkbox"/> Clear and sand free <input type="checkbox"/> Other, specify _____	Draw Down		Recovery	
	Time (min)	Water Level (m/ft)	Time (min)	Water Level (m/ft)
If pumping discontinued, give reason: _____	Static Level			
	1		1	
	Pump intake set at (m/ft)	2	2	
	Pumping rate (l/min / GPM)	3	3	
	Duration of pumping _____ hrs + _____ min	4	4	
	Final water level end of pumping (m/ft)	5	5	
If flowing give rate (l/min / GPM)	10		10	
	15		15	
	20		20	
	Recommended pump depth (m/ft)	25	25	
	Recommended pump rate (l/min / GPM)	30	30	
	Well production (l/min / GPM)	40	40	
Disinfected? <input type="checkbox"/> Yes <input type="checkbox"/> No	50		50	
	60		60	

Method of Construction

Cable Tool Diamond Rotary (Conventional) Jetting Rotary (Reverse) Driving Boring Digging Air percussion Other, specify **direct push**

Well Use

Public Commercial Not used Domestic Municipal Dewatering Livestock Test Hole Monitoring Irrigation Cooling & Air Conditioning Industrial Other, specify _____

Construction Record - Casing

Inside Diameter (cm/in)	Open Hole OR Material (Galvanized, Fibreglass, Concrete, Plastic, Steel)	Wall Thickness (cm/in)	Depth (m/ft)		Status of Well
			From	To	
1.38	PVC	.14	0	5	<input type="checkbox"/> Water Supply <input type="checkbox"/> Replacement Well <input checked="" type="checkbox"/> Test Hole <input type="checkbox"/> Recharge Well <input type="checkbox"/> Dewatering Well <input checked="" type="checkbox"/> Observation and/or Monitoring Hole <input type="checkbox"/> Alteration (Construction) <input type="checkbox"/> Abandoned, Insufficient Supply <input type="checkbox"/> Abandoned, Poor Water Quality <input type="checkbox"/> Abandoned, other, specify _____ <input type="checkbox"/> Other, specify _____

Construction Record - Screen

Outside Diameter (cm/in)	Material (Plastic, Galvanized, Steel)	Slot No.	Depth (m/ft)		Status of Well
			From	To	
1.66	PVC	10	5	15	<input type="checkbox"/> Water Supply <input type="checkbox"/> Replacement Well <input checked="" type="checkbox"/> Test Hole <input type="checkbox"/> Recharge Well <input type="checkbox"/> Dewatering Well <input checked="" type="checkbox"/> Observation and/or Monitoring Hole <input type="checkbox"/> Alteration (Construction) <input type="checkbox"/> Abandoned, Insufficient Supply <input type="checkbox"/> Abandoned, Poor Water Quality <input type="checkbox"/> Abandoned, other, specify _____ <input type="checkbox"/> Other, specify _____

Water Details

Water found at Depth (m/ft)	Kind of Water: <input type="checkbox"/> Fresh <input type="checkbox"/> Untested <input type="checkbox"/> Gas <input type="checkbox"/> Other, specify _____	Depth (m/ft) From	Depth (m/ft) To	Diameter (cm/in)
		0	14	2.575
		14	15	2.375

Well Contractor and Well Technician Information

Business Name of Well Contractor: **Strata Drilling Group** Well Contractor's Licence No.: **72411**

Business Address (Street Number/Name): **129 Ringwood Dr** Municipality: **Stouffville**

Province: **ON** Postal Code: **L4A8C1** Business E-mail Address: **wrecords@strataoil.com**

Bus. Telephone No. (inc. area code): **9059407919** Name of Well Technician (Last Name, First Name): **Bready Brian M. W. M.**

Well Technician's Licence No.: **3616** Signature of Technician and/or Contractor: *[Signature]* Date Submitted: **2019/12/13**

Map of Well Location

Please provide a map below following instructions on the back.

MW4 ON MAP

Comments: **Pinchin General Contractors onsite**

Well owner's information package delivered: Yes No

Date Package Delivered: **2019/12/13**

Date Work Completed: **2019/12/13**

Ministry Use Only

Audit No: **2308473**

FEB 19 2020

Received: _____

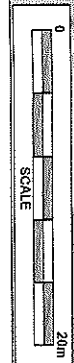
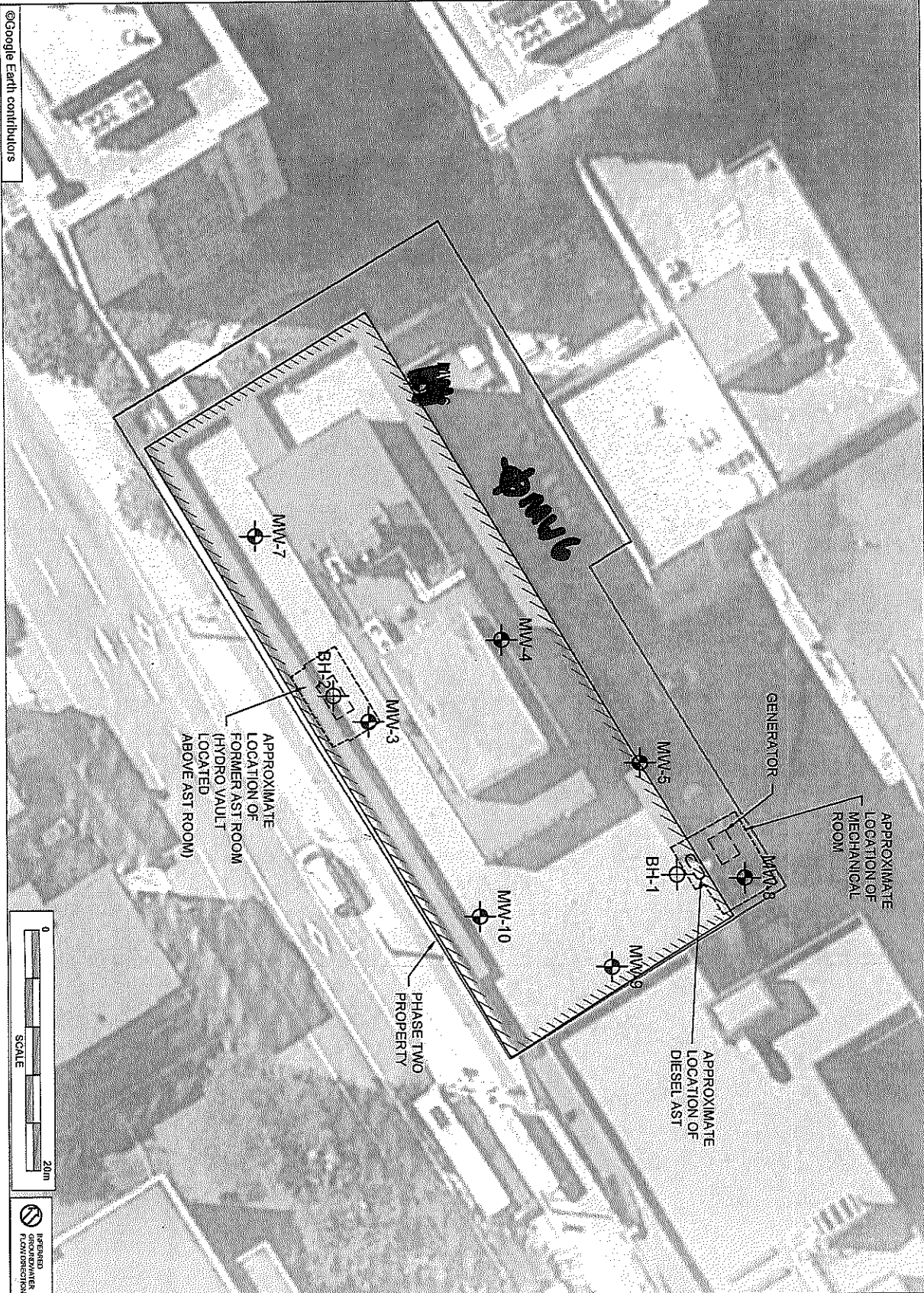

<p>LEGEND</p> <ul style="list-style-type: none"> --- PHASE TWO PROPERTY ▧ SITE BUILDING ○ BOREHOLE ⊕ PROPOSED MONITORING WELL AST APPROXIMATE STORAGE TANK 		<p>REPORTS COLOUR DIFFERENT. NON-COLOUR COPIES MAY ALTER</p>
<p>PROJECT TITLE: SAMPLING AND ANALYSIS PLAN</p> <p>CLIENT: INTERPRET NO. 31 LIMITED PARTNERSHIP</p> <p>PROJECT LOCATION: 473 ALBERT STREET, OTTAWA, ONTARIO</p> <p>PROPOSED BOREHOLE/MONITORING WELL LOCATION</p> <p>PROJECT NUMBER: 248687.001</p> <p>DATE: AS SHOWN</p> <p>SCALE: KP</p> <p>DATE: RM</p> <p>DATE: 3</p>		

Handwritten notes:
 12/15/20
 248687

FFB 19 2020



Well Tag#: A269094 (Below)
A269094

Measurements recorded in: Metric Imperial

5-24636 Page ____ of ____

Address of Well Location (Street Number/Name): 473 Albert St
 Township: _____ Lot: _____ Concession: _____
 County/District/Municipality: _____ City/Town/Village: Ottawa
 Province: Ontario Postal Code: _____
 UTM Coordinates: Zone Easting Northing
 NAD 83 18 444601 5029539
 Municipal Plan and Sublot Number: _____ Other: _____

Overburden and Bedrock Materials/Abandonment Sealing Record (see instructions on the back of this form)

General Colour	Most Common Material	Other Materials	General Description	Depth (m/ft)	
				From	To
GRY	Concrete		hard	0	0.5
BRY	Coarse Sand	Gravel	hard packed	0.5	1.5
GRY	Limestone	shale	hard	1.5	12.5

Annular Space

Depth Set at (m/ft) From	Depth Set at (m/ft) To	Type of Sealant Used (Material and Type)	Volume Placed (m³/ft³)
0	1	Concrete flushmort	
1	3.5	Time Release Bentonite Pellets	
3.5	12.5	Filter Sand	

Results of Well Yield Testing

After test of well yield, water was: <input type="checkbox"/> Clear and sand free <input type="checkbox"/> Other, specify _____	Draw Down		Recovery	
	Time (min)	Water Level (m/ft)	Time (min)	Water Level (m/ft)
If pumping discontinued, give reason: _____	Static Level			
	1		1	
	Pump intake set at (m/ft)	2		2
	Pumping rate (l/min / GPM)	3		3
	Duration of pumping ____ hrs + ____ min	4		4
	Final water level end of pumping (m/ft)	5		5
If flowing give rate (l/min / GPM)	10		10	
	15		15	
	20		20	
	Recommended pump depth (m/ft)	25		25
	Recommended pump rate (l/min / GPM)	30		30
	Well production (l/min / GPM)	40		40
Disinfected? <input type="checkbox"/> Yes <input type="checkbox"/> No	50		50	
	60		60	

Method of Construction

Cable Tool Diamond
 Rotary (Conventional) Jetting
 Rotary (Reverse) Driving
 Boring Digging
 Air percussion
 Other, specify direct push

Well Use

Public Commercial Not used
 Domestic Municipal Dewatering
 Livestock Test Hole Monitoring
 Irrigation Cooling & Air Conditioning
 Industrial Other, specify _____

Construction Record - Casing

Inside Diameter (cm/in)	Open Hole OR Material (Galvanized, Fibreglass, Concrete, Plastic, Steel)	Wall Thickness (cm/in)	Depth (m/ft)		Status of Well
			From	To	
1.38	PVC	.14	0	4.5	<input type="checkbox"/> Water Supply <input type="checkbox"/> Replacement Well <input checked="" type="checkbox"/> Test Hole <input type="checkbox"/> Recharge Well <input type="checkbox"/> Dewatering Well <input checked="" type="checkbox"/> Observation and/or Monitoring Hole <input type="checkbox"/> Alteration (Construction) <input type="checkbox"/> Abandoned, Insufficient Supply <input type="checkbox"/> Abandoned, Poor Water Quality <input type="checkbox"/> Abandoned, other, specify _____ <input type="checkbox"/> Other, specify _____

Construction Record - Screen

Outside Diameter (cm/in)	Material (Plastic, Galvanized, Steel)	Slot No.	Depth (m/ft)	
			From	To
1.66	PVC	10	4.5	12.5

Water Details

Water found at Depth (m/ft)	Kind of Water: <input type="checkbox"/> Fresh <input type="checkbox"/> Untested <input type="checkbox"/> Gas <input type="checkbox"/> Other, specify _____	Hole Diameter	
		Depth (m/ft) From	Depth (m/ft) To
		0	2
		2	12.5

Well Contractor and Well Technician Information

Business Name of Well Contractor: Strata Drilling Group
 Well Contractor's Licence No.: 712411
 Business Address (Street Number/Name): 129 Ringwood Dr
 Municipality: Stouffville
 Province: ON Postal Code: L4A8C1 Business E-mail Address: wrecords@stratasoil.com
 Bus. Telephone No. (inc. area code): 9059407919 Name of Well Technician (Last Name, First Name): McKit, Mike
 Well Technician's Licence No.: 3448 Signature of Technician and/or Contractor: [Signature] Date Submitted: 2020/1/20

Map of Well Location

Please provide a map below following instructions on the back.

MWG ON MAP

Comments: Pinchin General Contractors ON site

Well owner's information package delivered <input type="checkbox"/> Yes <input type="checkbox"/> No	Date Package Delivered Y Y Y Y M M D D	Ministry Use Only Audit No. 2308474 FEB 19 2020 Received
	Date Work Completed 2020/1/20	

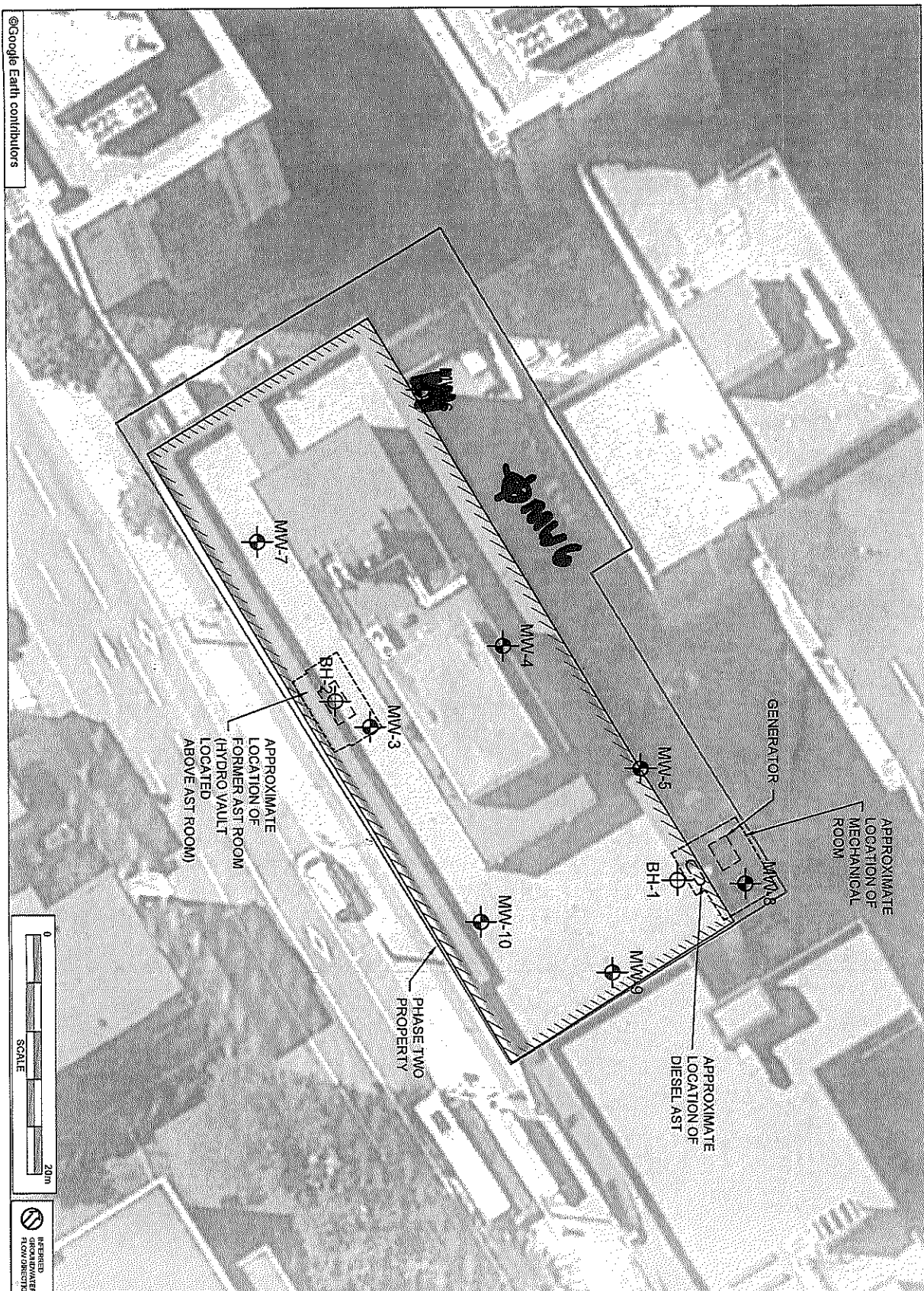

<p>LEGEND</p> <p>PHASE TWO PROPERTY</p> <p>SITE BUILDING</p> <p>BOREHOLE</p> <p>PROPOSED MONITORING WELL</p> <p>AST ABOVEGROUND STORAGE TANK</p>		<p>0 20m</p> <p>SCALE</p> <p>INTERFERED GROUNDWATER FLOW DIRECTION</p>
<p>LEGEND IS COLOUR REFERENT. NON-COLOUR COPIES MAY ALTER</p>		
<p>PINCHIN</p>		
<p>PROJECT TITLE: SAMPLING AND ANALYSIS PLAN</p>		
<p>CLIENT TITLE: INTERENT NO. 3 LIMITED PARTNERSHIP</p>		
<p>PROJECT LOCATION: 473 ALBERT STREET, OTTAWA, ONTARIO</p>		
<p>PROJECT NUMBER: 248987001</p>		
<p>DATE: DECEMBER 2019</p>		
<p>PROJECT MANAGER: AS SHOWN</p>	<p>DESIGNER: RM</p>	<p>DATE: 3</p>



FEB 19 2020

Handwritten notes:
1/27/20
2/2/20



Measurements recorded in: Metric Imperial

A282292

5-24636 Page of

Address of Well Location (Street Number/Name) 473 Albert St Township _____ Lot _____ Concession _____

County/District/Municipality _____ City/Town/Village Ottawa Province **Ontario** Postal Code _____

UTM Coordinates Zone Easting Northing Municipal Plan and Sublot Number Other

NAD | 8 | 3 | 18 | 444600 | 50291521

Overburden and Bedrock Materials/Abandonment Sealing Record (see instructions on the back of this form)

General Colour	Most Common Material	Other Materials	General Description	Depth (m/ft)	
				From	To
GRY	Concrete		hard	0.0	0.75
GRY	GRAVEL		hard	0.75	1.0
GRY	Limestone	shale	hard	1.0	13

Annular Space

Depth Set at (m/ft) From	Depth Set at (m/ft) To	Type of Sealant Used (Material and Type)	Volume Placed (m³/ft³)
0	1	Concrete / Flushmount	
1	2	Bensul	
2	4	T. in Release Bentonite Pellets	
4	13	Filter Sand	

Results of Well Yield Testing

Time (min)	Draw Down		Recovery	
	Water Level (m/ft)	Time (min)	Water Level (m/ft)	Time (min)
Static Level				
1		1		
2		2		
3		3		
4		4		
5		5		
10		10		
15		15		
20		20		
25		25		
30		30		
40		40		
50		50		
60		60		

Method of Construction

Cable Tool Diamond Jetting Driving Digging Air percussion Other, specify _____

Well Use

Public Commercial Not used Domestic Municipal Dewatering Livestock Test Hole Monitoring Irrigation Cooling & Air Conditioning Industrial Other, specify _____

Construction Record - Casing

Inside Diameter (cm/in)	Open Hole OR Material (Galvanized, Fibreglass, Concrete, Plastic, Steel)	Wall Thickness (cm/in)	Depth (m/ft)		Status of Well
			From	To	
1.38	PVC	.14	0	5	<input type="checkbox"/> Water Supply <input type="checkbox"/> Replacement Well <input checked="" type="checkbox"/> Test Hole <input type="checkbox"/> Recharge Well <input type="checkbox"/> Dewatering Well <input checked="" type="checkbox"/> Observation and/or Monitoring Hole <input type="checkbox"/> Alteration (Construction) <input type="checkbox"/> Abandoned, Insufficient Supply <input type="checkbox"/> Abandoned, Poor Water Quality <input type="checkbox"/> Abandoned, other, specify _____ <input type="checkbox"/> Other, specify _____

Construction Record - Screen

Outside Diameter (cm/in)	Material (Plastic, Galvanized, Steel)	Slot No.	Depth (m/ft)		Status of Well
			From	To	
1.66	PVC	10	5	13	<input type="checkbox"/> Water Supply <input type="checkbox"/> Replacement Well <input checked="" type="checkbox"/> Test Hole <input type="checkbox"/> Recharge Well <input type="checkbox"/> Dewatering Well <input checked="" type="checkbox"/> Observation and/or Monitoring Hole <input type="checkbox"/> Alteration (Construction) <input type="checkbox"/> Abandoned, Insufficient Supply <input type="checkbox"/> Abandoned, Poor Water Quality <input type="checkbox"/> Abandoned, other, specify _____ <input type="checkbox"/> Other, specify _____

Water Details

Water found at Depth (m/ft)	Kind of Water: <input type="checkbox"/> Fresh <input type="checkbox"/> Untested <input type="checkbox"/> Gas <input type="checkbox"/> Other, specify _____	Depth (m/ft) From	Depth (m/ft) To	Diameter (cm/in)
		0	2	2.875
		2	13	2.25

Well Contractor and Well Technician Information

Business Name of Well Contractor: Strata Drilling Group Well Contractor's Licence No.: 712411

Business Address (Street Number/Name): 129 Ringwood Dr Municipality: Stouffville

Province: ON Postal Code: L4A8C1 Business E-mail Address: wrecords@stratasoil.com

Bus. Telephone No. (inc. area code): 905-940-9119 Name of Well Technician (Last Name, First Name): Bobby Brian Mui

Well Technician's Licence No.: 3516 Signature of Technician and/or Contractor: [Signature] Date Submitted: Feb 19 2020

Map of Well Location

Please provide a map below following instructions on the back.

MW-7
ON MAP

Comments: Pinchin General Contractors ON site

Well owner's information package delivered: Yes No

Date Package Delivered: 20191216

Date Work Completed: 20191216

Ministry Use Only

Audit No. 2308475

FEB 19 2020

Received

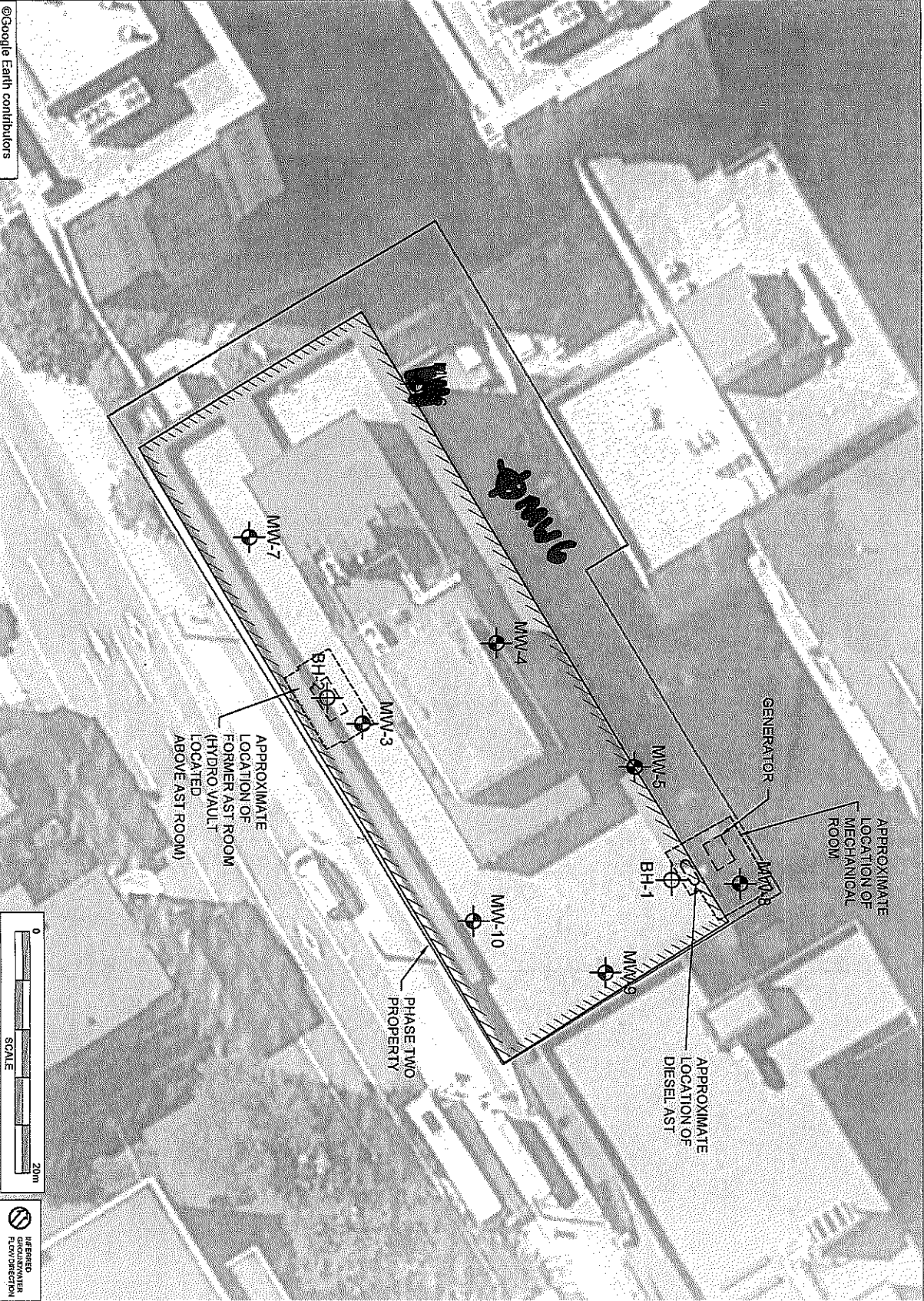

LEGEND PHASE TWO PROPERTY SITE BUILDING BOREHOLE PROPOSED MONITORING WELL AST APPROVED STORAGE TANK	
LEGEND IS GOVERNED BY THE PINCHIN COMPANY TERMS AND CONDITIONS. NON-COLOUR COPIES MAY ALTER.	
PROJECT TITLE: SAMPLING AND ANALYSIS PLAN	
CLIENT: INTERRENT NO. 3 LIMITED PARTNERSHIP	
PROJECT LOCATION: 473 ALBERT STREET, OTTAWA, ONTARIO	
MONITORING POINT: PROPOSED BOREHOLE/ MONITORING WELL LOCATION	
PROJECT NUMBER: 246987-001	REVISION: AS SHOWN
DRAWN BY: KP	CHECKED BY: RM
DATE: DECEMBER 2019	PROJECT NUMBER: 3

C-7241
7300 CAS

FEB 19 2020

Measurements recorded in: Metric Imperial

A282291

5-24636 Page ____ of ____

Address of Well Location (Street Number/Name) 473 Albert St		Township	Lot	Concession
County/District/Municipality		City/Town/Village Ottawa	Province Ontario	Postal Code
UTM Coordinates NAD 83	Zone 18	Easting 444611	Northing 5029546	Municipal Plan and Sublot Number
Other				

Overburden and Bedrock Materials/Abandonment Sealing Record (see instructions on the back of this form)				
General Colour	Most Common Material	Other Materials	General Description	Depth (m/ft) From To
GRY	Concrete		hard	0 1
BAN	Coarse Sand	Gravel Stones	hard packed	1 1.5
				1.5 12.5

Annular Space		
Depth Set at (m/ft) From To	Type of Sealant Used (Material and Type)	Volume Placed (m³/ft³)
0.5 1	Concrete / Plush mount	
1 2	Ben seal	
2 3.5	Time Release Bentonite	
3.5 12.5	filter Sand	

Method of Construction	Well Use
<input type="checkbox"/> Cable Tool <input type="checkbox"/> Rotary (Conventional) <input type="checkbox"/> Rotary (Reverse) <input type="checkbox"/> Boring <input type="checkbox"/> Air percussion <input checked="" type="checkbox"/> Other, specify <u>direct push</u>	<input checked="" type="checkbox"/> Diamond <input type="checkbox"/> Jetting <input type="checkbox"/> Driving <input type="checkbox"/> Digging <input type="checkbox"/> Public <input type="checkbox"/> Domestic <input type="checkbox"/> Livestock <input type="checkbox"/> Irrigation <input type="checkbox"/> Industrial <input type="checkbox"/> Other, specify <input type="checkbox"/> Commercial <input type="checkbox"/> Municipal <input checked="" type="checkbox"/> Test Hole <input type="checkbox"/> Cooling & Air Conditioning <input type="checkbox"/> Not used <input type="checkbox"/> Dewatering <input checked="" type="checkbox"/> Monitoring

Construction Record - Casing				Status of Well	
Inside Diameter (cm/in)	Open Hole OR Material (Galvanized, Fibreglass, Concrete, Plastic, Steel)	Wall Thickness (cm/in)	Depth (m/ft)		<input type="checkbox"/> Water Supply <input type="checkbox"/> Replacement Well <input checked="" type="checkbox"/> Test Hole <input type="checkbox"/> Recharge Well <input type="checkbox"/> Dewatering Well <input checked="" type="checkbox"/> Observation and/or Monitoring Hole <input type="checkbox"/> Alteration (Construction) <input type="checkbox"/> Abandoned, Insufficient Supply <input type="checkbox"/> Abandoned, Poor Water Quality <input type="checkbox"/> Abandoned, other, specify <input type="checkbox"/> Other, specify
			From	To	
1.375	PVC	0.4	0	4.5	

Construction Record - Screen				Status of Well	
Outside Diameter (cm/in)	Material (Plastic, Galvanized, Steel)	Slot No.	Depth (m/ft)		<input type="checkbox"/> Other, specify
			From	To	
1.66	PVC	10	4.5	12.5	

Water Details		Hole Diameter	
Water found at Depth (m/ft)	Kind of Water: <input type="checkbox"/> Fresh <input type="checkbox"/> Untested <input type="checkbox"/> Gas <input type="checkbox"/> Other, specify	Depth (m/ft) From To	Diameter (cm/in)
		0 2	2.875
		2 12.5	2.25

Well Contractor and Well Technician Information	
Business Name of Well Contractor Strata Drilling Group	Well Contractor's Licence No. 7121411
Business Address (Street Number/Name) 129 Roswood Dr	Municipality Stouffville
Province ON	Postal Code L4A8C1
Business E-mail Address wrecor@strataoil.com	
Bus. Telephone No. (inc. area code) 9059407919	Name of Well Technician (Last Name, First Name) Bryant Brian Mair Mike
Well Technician's Licence No. 3618	Signature of Technician and/or Contractor [Signature]
	Date Submitted 2020/12/18

Results of Well Yield Testing				
After test of well yield, water was: <input type="checkbox"/> Clear and sand free <input type="checkbox"/> Other, specify	Draw Down		Recovery	
	Time (min)	Water Level (m/ft)	Time (min)	Water Level (m/ft)
If pumping discontinued, give reason: Pump intake set at (m/ft) Pumping rate (l/min / GPM) Duration of pumping _____ hrs + _____ min Final water level end of pumping (m/ft) If flowing give rate (l/min / GPM) Recommended pump depth (m/ft) Recommended pump rate (l/min / GPM) Well production (l/min / GPM) Disinfected? <input type="checkbox"/> Yes <input type="checkbox"/> No	Static Level			
	1		1	
	2		2	
	3		3	
	4		4	
	5		5	
	10		10	
	15		15	
	20		20	
	25		25	
	30		30	
	40		40	
	50		50	
	60		60	

Map of Well Location
Please provide a map below following instructions on the back.
<p>MW5 ON MAP</p>
Comments: Pinchin General Contractors On site

Well owner's information package delivered		Date Package Delivered		Ministry Use Only	
<input type="checkbox"/> Yes	<input type="checkbox"/> No	Y Y Y Y	M M D D	Audit No.	Z308477
		Date Work Completed		FEB 19 2020	
		[Signature]		Received	

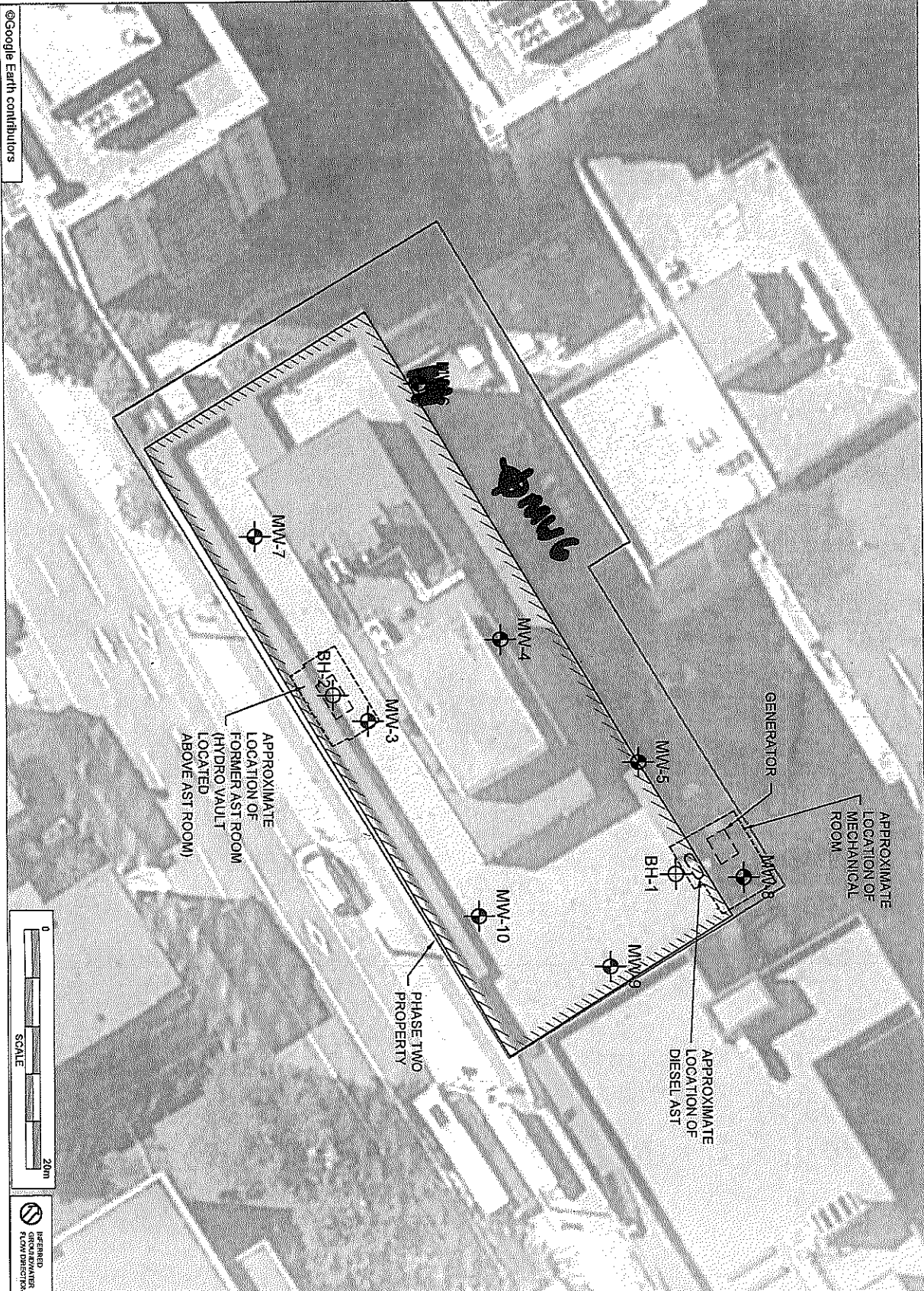

©Google Earth contributors



INTERFERED
GROUNDWATER
FLOW DIRECTION

DATE: DECEMBER 2019

PROJECT NO. 248967.001

PROPOSED BOREHOLE/
MONITORING WELL LOCATION

PROJECT LOCATION
473 ALBERT STREET,
OTTAWA, ONTARIO

CLIENT
INTERFERENT NO. 31 LIMITED
PARTNERSHIP

PROJECT NAME
SAMPLING AND ANALYSIS PLAN

PROJECT NO.
INTERFERENT NO. 31 LIMITED

PROJECT NO.
INTERFERENT NO. 31 LIMITED

PROJECT NO.
INTERFERENT NO. 31 LIMITED

PROJECT NO.
INTERFERENT NO. 31 LIMITED

PROJECT NO.
INTERFERENT NO. 31 LIMITED

PROJECT NO.
INTERFERENT NO. 31 LIMITED

PROJECT NO.
INTERFERENT NO. 31 LIMITED

PROJECT NO.
INTERFERENT NO. 31 LIMITED

PROJECT NO.
INTERFERENT NO. 31 LIMITED

PROJECT NO.
INTERFERENT NO. 31 LIMITED

PROJECT NO.
INTERFERENT NO. 31 LIMITED

PROJECT NO.
INTERFERENT NO. 31 LIMITED

PROJECT NO.
INTERFERENT NO. 31 LIMITED

PROJECT NO.
INTERFERENT NO. 31 LIMITED

PROJECT NO.
INTERFERENT NO. 31 LIMITED

PROJECT NO.
INTERFERENT NO. 31 LIMITED

PROJECT NO.
INTERFERENT NO. 31 LIMITED

PROJECT NO.
INTERFERENT NO. 31 LIMITED

PROJECT NO.
INTERFERENT NO. 31 LIMITED

PROJECT NO.
INTERFERENT NO. 31 LIMITED

PROJECT NO.
INTERFERENT NO. 31 LIMITED

C-7241
230847

- PHASE TWO PROPERTY
- SITE BUILDING
- BOREHOLE
- PROPOSED MONITORING WELL
- AST ABOVEGROUND STORAGE TANK



FEB 19 2020



LEGEND IS COLOUR DEPENDENT.
NON-COLOUR COPIES MAY ALTER



Well

Tag#: A282290

(Below)

Measurements recorded in: Metric Imperial

A282290

5-24636

Well Location

Address of Well Location (Street Number/Name): 473 Albert St
 Township: _____ Lot: _____ Concession: _____
 County/District/Municipality: _____ City/Town/Village: Ottawa
 Province: Ontario Postal Code: _____
 UTM Coordinates: Zone: 83 Easting: 174446 Northing: 85029544
 Municipal Plan and Sublot Number: _____ Other: _____

Overburden and Bedrock Materials/Abandonment Sealing Record (see instructions on the back of this form)

General Colour	Most Common Material	Other Materials	General Description	Depth (m/ft)	
				From	To
GRY	Concrete	Gravel	hard, packed	0	1
GRY	Limestone	Shale	hard	1	12

Annular Space

Depth Set at (m/ft)	Type of Sealant Used (Material and Type)	Volume Placed (m³/ft³)
0 - 1	Concrete Flue Mount	
1 - 2	Benzon	
2 - 3	Time Release Bentonite Pellets	
3 - 14	Filter Sand	

Method of Construction

Cable Tool Diamond
 Rotary (Conventional) Jetting
 Rotary (Reverse) Driving
 Boring Digging
 Air percussion
 Other, specify _____

Well Use

Public Commercial Not used
 Domestic Municipal Dewatering
 Livestock Test Hole Monitoring
 Irrigation Cooling & Air Conditioning
 Industrial Other, specify _____

Construction Record - Casing

Inside Diameter (cm/in)	Open Hole OR Material (Galvanized, Fibreglass, Concrete, Plastic, Steel)	Wall Thickness (cm/in)	Depth (m/ft)	
			From	To
1.38	PVC	.14	0	4

Status of Well

Water Supply
 Replacement Well
 Test Hole
 Recharge Well
 Dewatering Well
 Observation and/or Monitoring Hole
 Alteration (Construction)
 Abandoned, Insufficient Supply
 Abandoned, Poor Water Quality
 Abandoned, other, specify _____
 Other, specify _____

Construction Record - Screen

Outside Diameter (cm/in)	Material (Plastic, Galvanized, Steel)	Slot No.	Depth (m/ft)	
			From	To
1.66	PVC	10	4	12

Water Details

Water found at Depth (m/ft)	Kind of Water: <input type="checkbox"/> Fresh <input type="checkbox"/> Untested	Depth (m/ft)	Diameter (cm/in)
	<input type="checkbox"/> Gas <input type="checkbox"/> Other, specify _____	0 - 2	2.85
	<input type="checkbox"/> Gas <input type="checkbox"/> Other, specify _____	2 - 12	2.25

Well Contractor and Well Technician Information

Business Name of Well Contractor: Stata Drilling Group
 Well Contractor's Licence No.: 7241
 Business Address (Street Number/Name): 129 R. Wood Dr
 Municipality: Stouffville
 Province: ON Postal Code: C4A 8C1 Business E-mail Address: wrecords@statao.com
 Bus. Telephone No. (inc. area code): 905 940 7919
 Name of Well Technician (Last Name, First Name): Beatty Brian Muir
 Well Technician's Licence No.: 3616
 Signature of Technician and/or Contractor: [Signature]
 Date Submitted: 2019/12/19

Results of Well Yield Testing

After test of well yield, water was:
 Clear and sand free
 Other, specify _____

If pumping discontinued, give reason: _____

Pump intake set at (m/ft): _____

Pumping rate (l/min / GPM): _____

Duration of pumping: _____ hrs + _____ min

Final water level end of pumping (m/ft): _____

If flowing give rate (l/min / GPM): _____

Recommended pump depth (m/ft): _____

Recommended pump rate (l/min / GPM): _____

Well production (l/min / GPM): _____

Disinfected? Yes No

Time (min)	Draw Down (m/ft)		Recovery (m/ft)	
	Time (min)	Water Level (m/ft)	Time (min)	Water Level (m/ft)
Static Level				
1			1	
2			2	
3			3	
4			4	
5			5	
10			10	
15			15	
20			20	
25			25	
30			30	
40			40	
50			50	
60			60	

Map of Well Location

Please provide a map below following instructions on the back.

MW 9
 ON MAP

Comments: Pinchin General Contractors on site

Well owner's information package delivered: Yes No

Date Package Delivered: YYY Y W M D D
 Date Work Completed: 2019/12/19

Ministry Use Only

Audit No.: 2317391
 FEB 19 2020
 Received

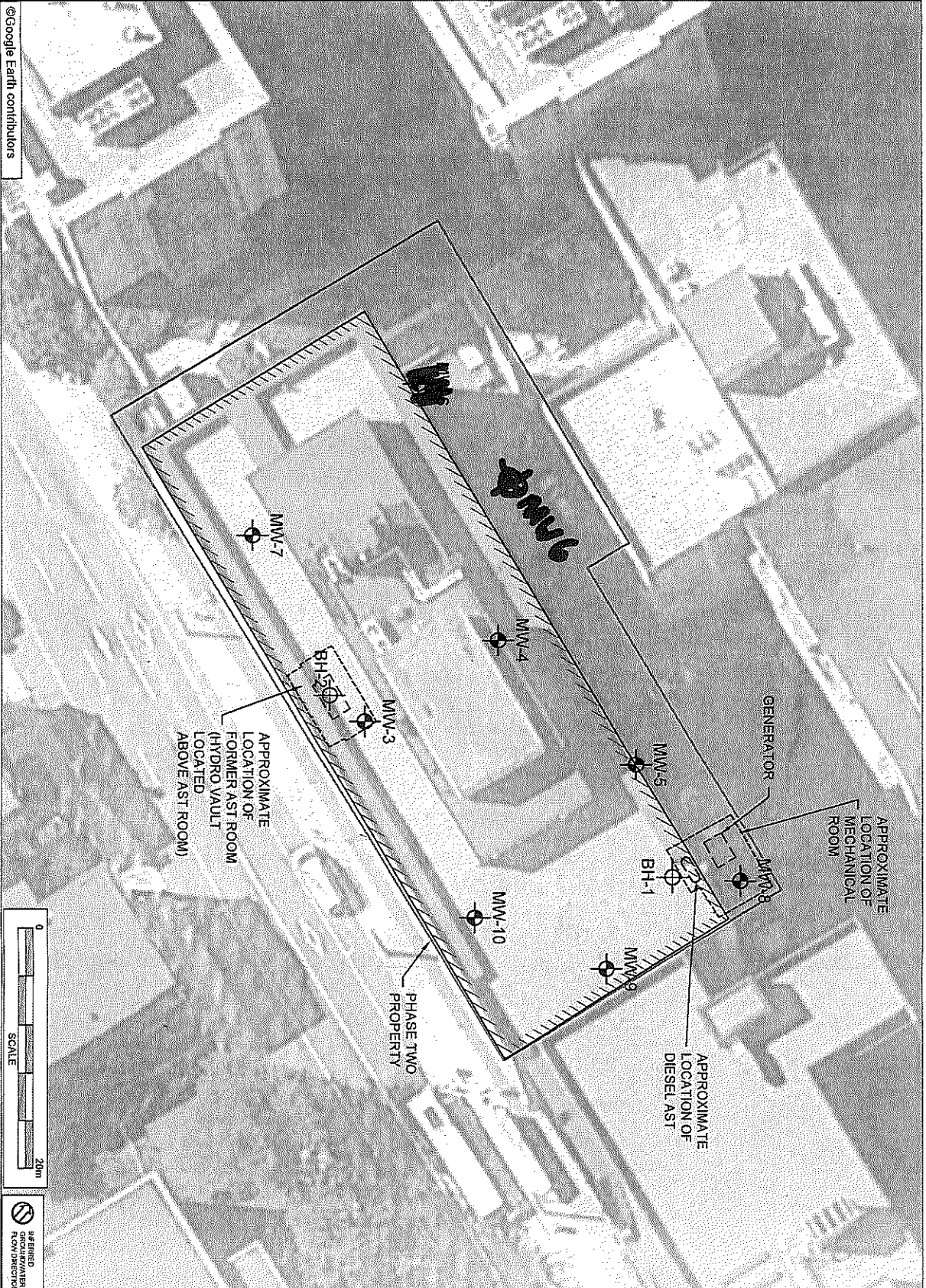

REFERENCED FROM DIRECTOR'S OFFICE

<p>LEGEND</p> <p>PHASE TWO PROPERTY</p> <p>SITE BUILDING</p> <p>BORING</p> <p>PROPOSED MONITORING WELL</p> <p>AST ABOVEGROUND STORAGE TANK</p>		<p>07241 Z3A301</p>
<p>LEGEND IS COLOUR REFERENT. NON-COLOUR COPIES MAY ALTER</p>		
<p>PINCHIN</p>		
<p>PROJECT TYPE: SAMPLING AND ANALYSIS PLAN</p>		
<p>CLIENT: INTERRENT NO. 3 LIMITED PARTNERSHIP</p>		
<p>PROJECT LOCATION: 473 ALBERT STREET, OTTAWA, ONTARIO</p>		
<p>MONITORING: PROPOSED BOREHOLE/ MONITORING WELL LOCATION PLAN</p>		
PROJECT NUMBER:	248967.001	SCALE: AS SHOWN
DATE:	DECEMBER 2019	3

FEB 19 2020

Map: Well records

This map allows you to search and view well record information from reported wells in Ontario.

Full dataset is available in the Open Data catalogue (<https://data.ontario.ca/dataset/well-records>) .



[Go Back to Map](#)

Well ID

Well ID Number: 7354221

Well Audit Number: Z324452

Well Tag Number: A282286

This table contains information from the original well record and any subsequent updates.

Well Location

Address of Well Location	473 albert st
Township	OTTAWA CITY
Lot	

Concession	
County/District/Municipality	OTTAWA-CARLETON
City/Town/Village	Ottawa
Province	ON
Postal Code	n/a
UTM Coordinates	NAD83 — Zone 18 Easting: 444623.00 Northing: 5029550.00
Municipal Plan and Sublot Number	
Other	

Overburden and Bedrock Materials Interval

General Colour	Most Common Material	Other Materials	General Description	Depth From	Depth To
GREY	----	GRVL	HARD	0 ft	1 ft
GREY	LMSN	SHLE	HARD	1 ft	12 ft

				12 ft	
--	--	--	--	----------	--

Annular Space/Abandonment Sealing Record

Depth From	Depth To	Type of Sealant Used (Material and Type)	Volume Placed
0 ft	1 ft	CONCRETE FLUSHMOUNT	
1 ft	2 ft	BENSEAL	
2 ft	3 ft	BENTONITE	
3 ft	12 ft	FILTER SAND	

Method of Construction & Well Use

Method of Construction	Well Use
Direct Push	Monitoring
	Test Hole

Status of Well

Monitoring and Test Hole

Construction Record - Casing

Inside Diameter	Open Hole or material	Depth From	Depth To	
2.38 Inch	PLASTIC	0 ft	4 ft	

Construction Record - Screen

Outside Diameter	Material	Depth From	Depth To	
1.66 inch	PLASTIC	4 ft	12 ft	

Well Contractor and Well Technician Information

Well Contractor's Licence Number: 7241

Results of Well Yield Testing

After test of well yield, water was		
If pumping discontinued, give reason		
Pump intake set at		

Pumping Rate	
Duration of Pumping	
Final water level	
If flowing give rate	
Recommended pump depth	
Recommended pump rate	
Well Production	
Disinfected?	

Draw Down & Recovery

Draw Down Time(min)	Draw Down Water level	Recovery Time(min)	Recovery Water level
SWL			
1		1	
2		2	
3		3	

4		4	
5		5	
10		10	
15		15	
20		20	
25		25	
30		30	
40		40	
45		45	
50		50	
60		60	

Water Details

Water Found at Depth	Kind	

Hole Diameter

Depth From	Depth To	Diameter
0 ft	2 ft	2.845 Inch
2 ft	12 ft	2.25 Inch

Audit Number: Z324452

Date Well Completed: December 19, 2019

Date Well Record Received by MOE: February 19, 2020

Related

How to use a Ministry of the Environment map (<https://www.ontario.ca/page/how-use-ministry-environment-map#wells>)

Technical documentation: Metadata record (<https://data.ontario.ca/dataset/well-records/resource/3031344e-e3f2-48d5-888c-c1deadfd2f77>)

Updated: January 10, 2024

Published: March 20, 2014



Measurements recorded in: Metric Imperial

A282 237

5-24636 Page ____ of ____

Address of Well Location (Street Number/Name) 473 Albert St		Township	Lot	Concession
County/District/Municipality		City/Town/Village Ottawa	Province Ontario	Postal Code
UTM Coordinates Zone	Easting	Northing	Municipal Plan and Sublot Number	
NAD 83	18 444613	5029540	Other	

Overburden and Bedrock Materials/Abandonment Sealing Record (see instructions on the back of this form)				
General Colour	Most Common Material	Other Materials	General Description	Depth (m/ft) From To
GRY	Concrete	Sand	hard packed	0 1
GRY	Limestone	Shale	hard	1 12

Annular Space		
Depth Set at (m/ft) From To	Type of Sealant Used (Material and Type)	Volume Placed (m³/ft³)
0 1	Concrete flushmount	
1 2	Bensed	
2 3	Time Release Bentonite Pellets	
3 12	Filter Sand	

Results of Well Yield Testing				
After test of well yield, water was: <input type="checkbox"/> Clear and sand free <input type="checkbox"/> Other, specify _____	Draw Down		Recovery	
	Time (min)	Water Level (m/ft)	Time (min)	Water Level (m/ft)
If pumping discontinued, give reason:	Static Level			
	1		1	
Pump intake set at (m/ft)	2		2	
	3		3	
Pumping rate (l/min / GPM)	4		4	
	5		5	
Duration of pumping ____ hrs + ____ min	10		10	
	15		15	
Final water level end of pumping (m/ft)	20		20	
	25		25	
If flowing give rate (l/min / GPM)	30		30	
	40		40	
Recommended pump depth (m/ft)	50		50	
	60		60	
Recommended pump rate (l/min / GPM)				
Well production (l/min / GPM)				
Disinfected? <input type="checkbox"/> Yes <input type="checkbox"/> No				

Method of Construction		Well Use	
<input type="checkbox"/> Cable Tool	<input checked="" type="checkbox"/> Diamond	<input type="checkbox"/> Public	<input type="checkbox"/> Commercial
<input type="checkbox"/> Rotary (Conventional)	<input type="checkbox"/> Jetting	<input type="checkbox"/> Domestic	<input type="checkbox"/> Municipal
<input type="checkbox"/> Rotary (Reverse)	<input type="checkbox"/> Driving	<input type="checkbox"/> Livestock	<input checked="" type="checkbox"/> Test Hole
<input type="checkbox"/> Boring	<input type="checkbox"/> Digging	<input type="checkbox"/> Irrigation	<input checked="" type="checkbox"/> Monitoring
<input type="checkbox"/> Air percussion	<input type="checkbox"/> Other, specify _____	<input type="checkbox"/> Industrial	<input type="checkbox"/> Cooling & Air Conditioning
<input checked="" type="checkbox"/> Other, specify direct path		<input type="checkbox"/> Other, specify _____	

Construction Record - Casing				Status of Well	
Inside Diameter (cm/in)	Open Hole OR Material (Galvanized, Fibreglass, Concrete, Plastic, Steel)	Wall Thickness (cm/in)	Depth (m/ft)		<input type="checkbox"/> Water Supply <input type="checkbox"/> Replacement Well <input checked="" type="checkbox"/> Test Hole <input type="checkbox"/> Recharge Well <input type="checkbox"/> Dewatering Well <input checked="" type="checkbox"/> Observation and/or Monitoring Hole <input type="checkbox"/> Alteration (Construction) <input type="checkbox"/> Abandoned, Insufficient Supply <input type="checkbox"/> Abandoned, Poor Water Quality <input type="checkbox"/> Abandoned, other, specify _____ <input type="checkbox"/> Other, specify _____
			From	To	
1.38	PVC	14	0	4	

Construction Record - Screen				Status of Well	
Outside Diameter (cm/in)	Material (Plastic, Galvanized, Steel)	Slot No.	Depth (m/ft)		
			From	To	
1.66	PVC	10	4	12	

Water Details		Hole Diameter	
Water found at Depth (m/ft)	Kind of Water: <input type="checkbox"/> Fresh <input type="checkbox"/> Untested <input type="checkbox"/> Gas <input type="checkbox"/> Other, specify _____	Depth (m/ft) From To	Diameter (cm/in)
		0 2	2.875
		2 12	2.25

Well Contractor and Well Technician Information			
Business Name of Well Contractor Strata Drilling Group		Well Contractor's Licence No. 72411	
Business Address (Street Number/Name) 129 Ringwood Dr		Municipality Stouffville	
Province ON	Postal Code L4A8C1	Business E-mail Address wrecords@strataoil.com	
Bus. Telephone No. (inc. area code) 9059407919	Name of Well Technician (Last Name, First Name) Becky Brian Mait, Mike		
Well Technician's Licence No. 3616	Signature of Technician and/or Contractor <i>[Signature]</i>		Date Submitted 2020/1/20

Map of Well Location							
Please provide a map below following instructions on the back.							
<p>MW-10 ON MAP</p>							
Comments: Pinchin General Contractors Inc.							
Well owner's information package delivered <input type="checkbox"/> Yes <input type="checkbox"/> No	Date Package Delivered Y Y Y Y M M D D 2019 12 6						
Date Work Completed 2019 12 6							
<table border="1"> <thead> <tr> <th colspan="2">Ministry Use Only</th> </tr> </thead> <tbody> <tr> <td>Audit No.</td> <td>Z308476</td> </tr> <tr> <td>Received</td> <td>FEB 19 2020</td> </tr> </tbody> </table>		Ministry Use Only		Audit No.	Z308476	Received	FEB 19 2020
Ministry Use Only							
Audit No.	Z308476						
Received	FEB 19 2020						

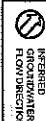
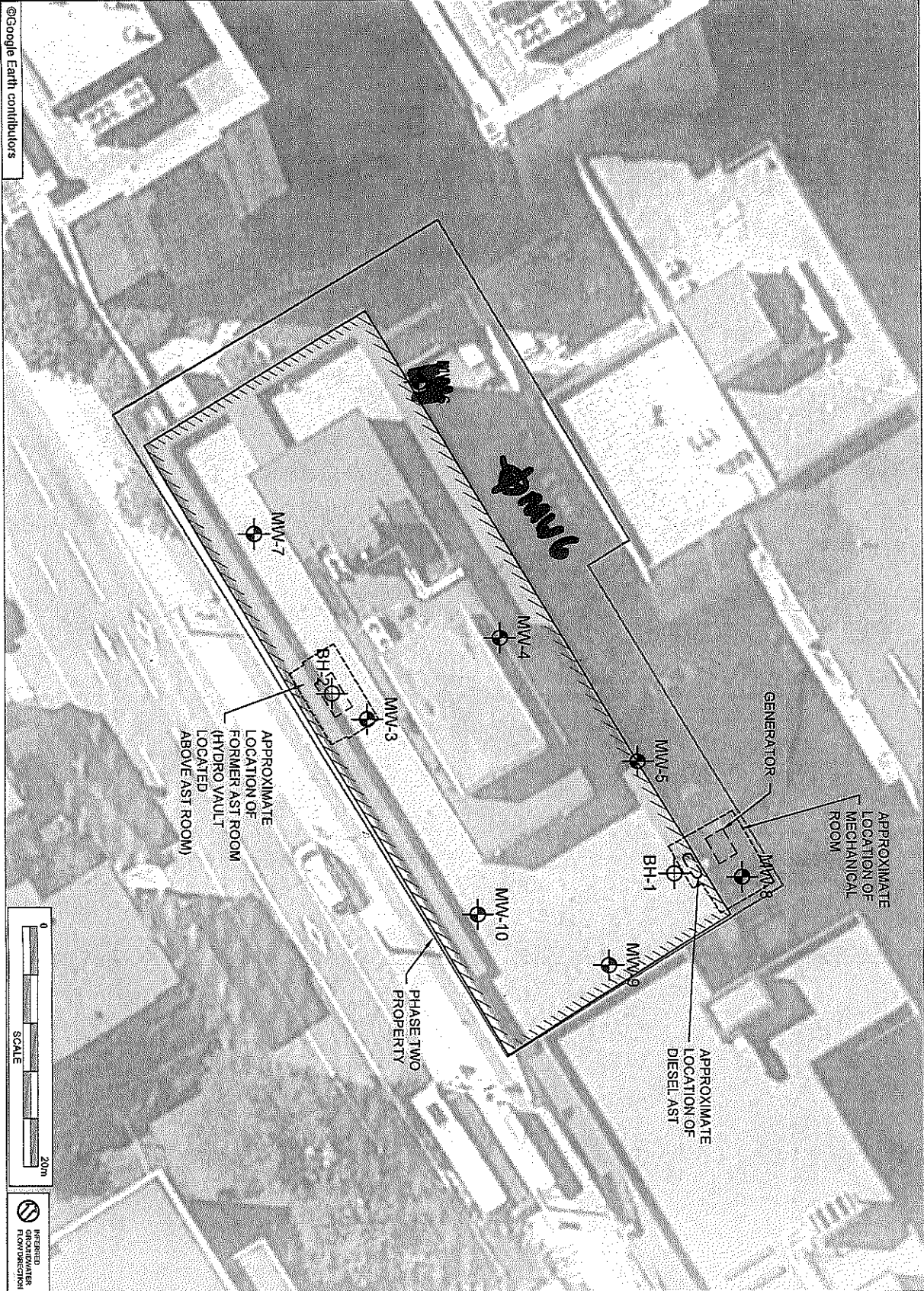

REPRODUCTION OF THIS DOCUMENT IS PROHIBITED WITHOUT THE WRITTEN PERMISSION OF INTERENT NO. 31 LIMITED

PINCHIN

PROJECT TITLE:
SAMPLING AND ANALYSIS PLAN

CLIENT:
INTERENT NO. 31 LIMITED PARTNERSHIP

PROJECT LOCATION:
473 ALBERT STREET, OTTAWA, ONTARIO

PROPOSED BOREHOLE/MONITORING WELL LOCATION SCALE AS SHOWN

PROJECT NUMBER: 248667/001

DATE: DECEMBER 2019

DATE: DECEMBER 2019

SCALE: AS SHOWN

PROJECT NUMBER: 248667/001

PROJECT TITLE:
SAMPLING AND ANALYSIS PLAN

CLIENT:
INTERENT NO. 31 LIMITED PARTNERSHIP

PROJECT LOCATION:
473 ALBERT STREET, OTTAWA, ONTARIO

PROPOSED BOREHOLE/MONITORING WELL LOCATION SCALE AS SHOWN

PROJECT NUMBER: 248667/001

DATE: DECEMBER 2019

SCALE: AS SHOWN

PROJECT NUMBER: 248667/001

DATE: DECEMBER 2019

SCALE: AS SHOWN

PROJECT NUMBER: 248667/001

DATE: DECEMBER 2019

SCALE: AS SHOWN

PROJECT NUMBER: 248667/001

DATE: DECEMBER 2019

SCALE: AS SHOWN

PROJECT NUMBER: 248667/001

DATE: DECEMBER 2019

SCALE: AS SHOWN

PROJECT NUMBER: 248667/001

DATE: DECEMBER 2019

SCALE: AS SHOWN

PROJECT NUMBER: 248667/001

FEB 19 2020

Handwritten notes:
2308672
1/2/20



Well Record for Well Cluster - Part 1 of 3 (Only for Multiple Test Holes or Dewatering Wells) Regulation 903 Ontario Water Resources Act

All measurements recorded in: [X] Metric [] Imperial

Follow instructions on the front and back of this form. Print or Type

Well Tag No. of Deepest Well: (Print Well Tag No.)

A27 8971

Well No. on Drawing of Deepest Well:

[] Dewatering wells

[X] Test holes

No. of wells reported 2

Page 1 of 1

Well Cluster Location Information

Address of Well Location (Street Number(s)/Name(s), RR, if available) 593 LAURIER STREET WEST
City, Town, Village or Hamlet OTTAWA
Province Ontario
GPS Unit Make GARMIN Model ETREX
Unit Mode of Operation [] Undifferentiated [X] Averaged

Mandatory Attachments/Additional Information

[X] Land Owner Consent Form must be attached.
[X] Detailed Drawing of All Well Locations must be attached.
I, the person constructing the well, will promptly submit to the Director, on request, any additional information in my custody or control related to any well in the well cluster that I have constructed.

Well Details

Table with columns: Well # on Drawing, UTM Coordinates, Hole Depth (m/ft), Hole Diameter (cm/in), Method of Construction, Casing Material; Diameter (cm/in), Casing (m/ft), Screen Interval (m/ft), Annular Space Material (m/ft), Overburden/Bedrock or Abandonment Filing Material Intervals (m/ft), Static Water Level (m/ft), Date of Completion (yyyy/mm/dd). Contains two rows of data for wells 19-1 and 19-2.

Well Contractor and Well Technician Information

Business Name of Well Contractor: GEORGE DOWNING ESTATE DRILLING
Business Address: 410 RUE PRINCIPALE GRENVILLE-SUR-LA-ROUGE QC
Well Contractor's Licence No.: 18499
Business E-mail Address: info@fordgeowningdrilling.com
Name of Well Technician: STEPHEN DOWNING
Well Technician's Licence No.: 3326
Date Submitted: 2020/04/24

Date First Well in Cluster Constructed or Abandoned (yyyy/mm/dd): 2019/10/15
Date Last Well in Cluster Completed (yyyy/mm/dd): 2019/10/15

Ministry Use Only
Date Received (yyyy/mm/dd): MAY 07 2020
Audit No.: C 48449

Well Abandonment
Person Abandoning the Wells:
Name: n/a
(Print or Type) - See instruction 11 on the back of this form

Comments:

Note: This Well Record for Well Cluster Part 3 - Detailed Drawing of all Well Locations, must be attached to Parts 1 and 2. The drawing must include all property boundaries, an arrow indicating the North direction, all named roads and sufficient measurements to locate all wells in the cluster in relation to fixed points. The drawing must show the location of each well and each well must be numbered on the drawing to match number used for that well on the Well Record for Well Cluster Parts 1 and 2. The well with the well tag must be clearly identified on the Drawing.

UTM coordinates should appear beside each well, if space permits. Additional comments on wells can be included on the drawing

Well Tag Number: # A278971

"Well Record for Well Cluster" Form Audit Number: # C48449

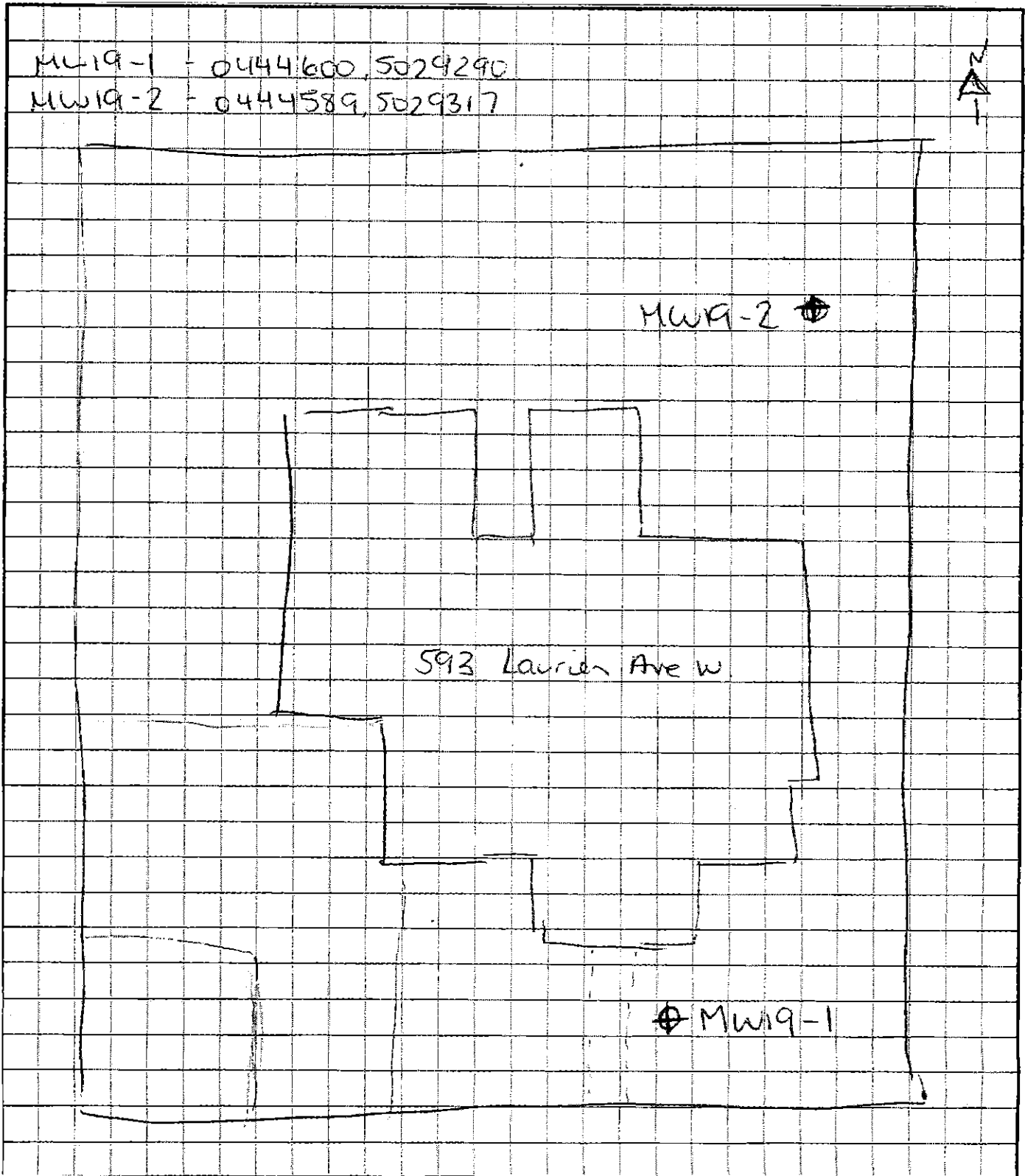

MAY 07 2020

C-1844 C48449



Well Record for Well Cluster - Part 1 of 3 (Only for Multiple Test Holes or Dewatering Wells) Regulation 903 Ontario Water Resources Act

All measurements recorded in: Metric Imperial

Follow instructions on the front and back of this form. Print or Type

Well Tag No. of Deepest Well: (Print Well Tag No.)

A251271 (19-6) A251303 (19-9) Well No. on Drawing of Deepest Well: 19-6, 19-9

Dewatering wells

Test holes

No. of wells reported 4

Page 1 of 1

Well Cluster Location Information

Address of Well Location (Street Number(s)/Name(s), RR, if available) Lot(s) Concession(s) Geographic Township County/District/Upper Tier Municipality
CAMBRIDGE STREET NORTH, FROM RYAN ROSE AVENUE TO CHRISTIE STREET
OTTAWA Ontario GARMIN ETREX

Mandatory Attachments/Additional Information

Land Owner Consent Form must be attached.
 Detailed Drawing of All Well Locations must be attached.
I, the person constructing the well, will promptly submit to the Director, on request, any additional information in my custody or control related to any well in the well cluster that I have constructed.
Signature of Technician/Contractor Date (yyyy/mm/dd) 2020/05/04

Well Details

Table with columns: Well # on Drawing, UTM Coordinates (Zone, Easting, Northing), Hole Depth (m/ft), Hole Diameter (cm/in), Method of Construction, Casing Material; Diameter (cm/in), Casing (m/ft) (From, To), Screen Interval (m/ft) (From, To), Annular Space Material (m/ft) (From, To, Material), Overburden/Bedrock or Abandonment Filing Material Intervals (m/ft), Static Water Level (m/ft), Date of Completion (yyyy/mm/dd). Rows 19-3 to 19-9.

Well Contractor and Well Technician Information

Business Name of Well Contractor: GEORGE DOWNING ESTATE DRILLING
Business Address: 410 RUE PRINCIPALE GRENVILLE-SUR-LA-ROUGE QC
Well Contractor's Licence No.: 1844
Business E-mail Address: info@georgedowningdrilling.com
Name of Well Technician: STEPHEN DOWNING
Well Technician's Licence No.: 3326
Date Submitted: 2020/05/04

Date First Well in Cluster Constructed or Abandoned (yyyy/mm/dd): 2020/04/20
Date Last Well in Cluster Completed (yyyy/mm/dd): 2020/04/20

Ministry Use Only
Date Received (yyyy/mm/dd): MAY 27 2020
Audit No.: C 48491

Well Abandonment
Person Abandoning the Wells:
Name: CITY OF OTTAWA
(Print or Type) - See instruction 11 on the back of this form

Note: This Well Record for Well Cluster Part 3 - Detailed Drawing of all Well Locations, must be attached to Parts 1 and 2. The drawing must include all property boundaries, an arrow indicating the North direction, all named roads and sufficient measurements to locate all wells in the cluster in relation to fixed points. The drawing must show the location of each well and each well must be numbered on the drawing to match number used for that well on the Well Record for Well Cluster Parts 1 and 2. The well with the well tag must be clearly identified on the Drawing.
UTM coordinates should appear beside each well, if space permits. Additional comments on wells can be included on the drawing

Well Tag Number: # A251271, A251303

"Well Record for Well Cluster" Form Audit Number: # C48491

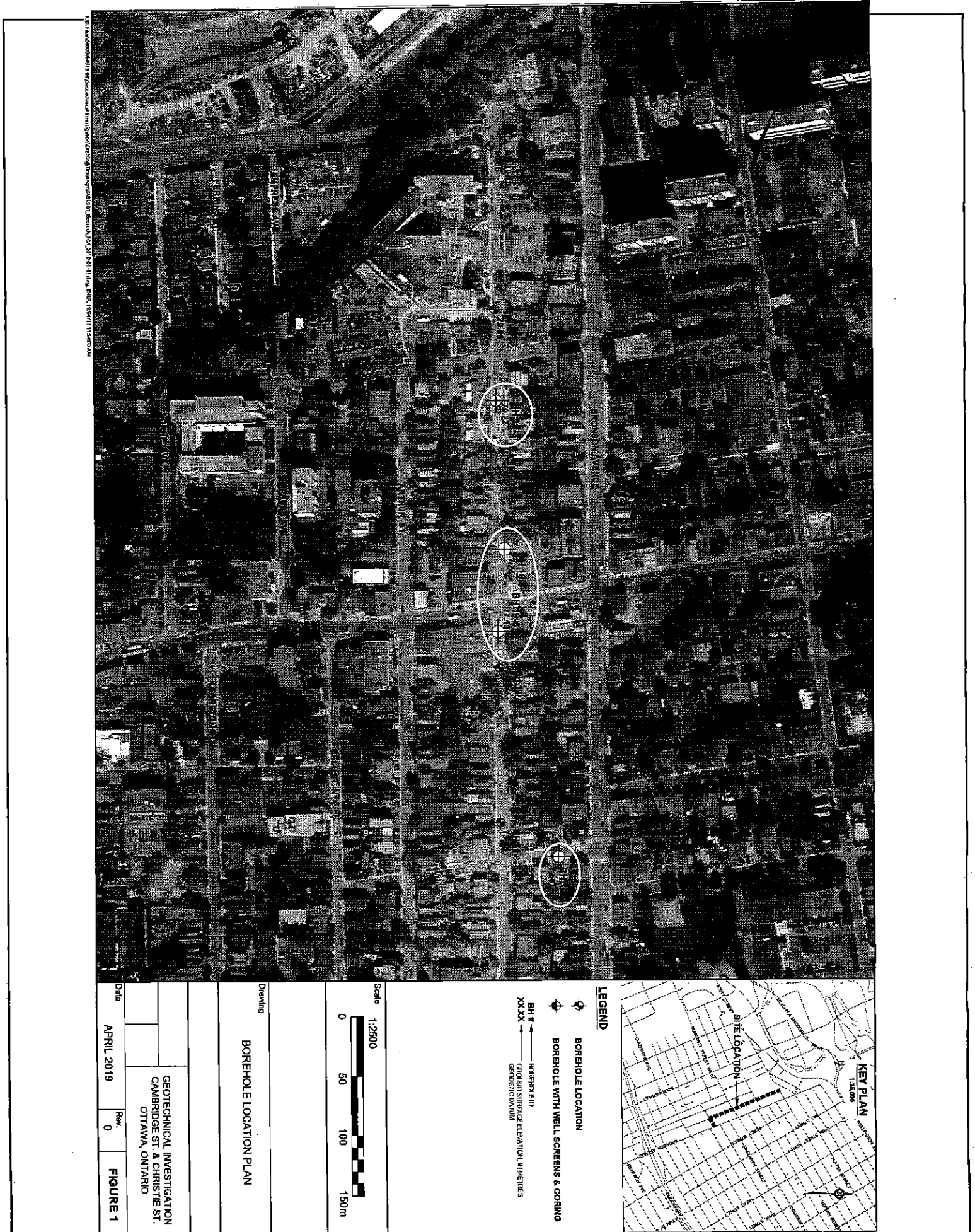

C-1844 C48491

Map: Well records

This map allows you to search and view well record information from reported wells in Ontario.

Full dataset is available in the Open Data catalogue (<https://data.ontario.ca/dataset/well-records>) .



[Go Back to Map](#)

Well ID

Well ID Number: 7372058

Well Audit Number: M08936

Well Tag Number:

This table contains information from the original well record and any subsequent updates.

This well is part of a well cluster.

The information below is extracted from the cluster well record.

More information on the cluster well record (related to other wells in the cluster) is also available.

Well Location

Address of Well Location	
Township	NEPEAN TOWNSHIP
Lot	
Concession	
County/District/Municipality	OTTAWA-CARLETON
City/Town/Village	
Province	ON
Postal Code	n/a
UTM Coordinates	NAD83 — Zone 18 Easting: 444462.00 Northing: 5029368.00
Municipal Plan and Sublot Number	
Other	

Overburden and Bedrock Materials Interval

General Colour	Most Common Material	Other Materials	General Description	Depth	Depth To
-----------------------	-----------------------------	------------------------	----------------------------	--------------	-----------------

				From	

Annular Space/Abandonment Sealing Record

Depth From	Depth To	Type of Sealant Used (Material and Type)	Volume Placed	

Method of Construction & Well Use

Method of Construction	Well Use	

Status of Well

Construction Record - Casing

Inside Diameter	Open Hole or material	Depth From	Depth To	

Construction Record - Screen

Outside Diameter	Material	Depth From	Depth To

Well Contractor and Well Technician Information

Well Contractor's Licence Number: 7659

Results of Well Yield Testing

After test of well yield, water was	
If pumping discontinued, give reason	
Pump intake set at	
Pumping Rate	
Duration of Pumping	

Final water level	
If flowing give rate	
Recommended pump depth	
Recommended pump rate	
Well Production	
Disinfected?	

Draw Down & Recovery

Draw Down Time(min)	Draw Down Water level	Recovery Time(min)	Recovery Water level
SWL			
1		1	
2		2	
3		3	
4		4	
5		5	

10		10	
15		15	
20		20	
25		25	
30		30	
40		40	
45		45	
50		50	
60		60	

Water Details

Water Found at Depth	Kind	

Hole Diameter

Depth From	Depth To	Diameter

Audit Number: M08936

Date Well Completed: October 20, 2020

Date Well Record Received by MOE: November 02, 2020

Related

How to use a Ministry of the Environment map (<https://www.ontario.ca/page/how-use-ministry-environment-map#wells>)

Technical documentation: Metadata record (<https://data.ontario.ca/dataset/well-records/resource/3031344e-e3f2-48d5-888c-c1deadfd2f77>)

Updated: January 10, 2024

Published: March 20, 2014

Map: Well records

This map allows you to search and view well record information from reported wells in Ontario.

Full dataset is available in the Open Data catalogue (<https://data.ontario.ca/dataset/well-records>) .



[Go Back to Map](#)

Well ID

Well ID Number: 7387881

Well Audit Number: Z359417

Well Tag Number: A318195

This table contains information from the original well record and any subsequent updates.

Well Location

Address of Well Location	506 COMMISSIONER ST
Township	NEPEAN TOWNSHIP
Lot	

Concession	
County/District/Municipality	OTTAWA-CARLETON
City/Town/Village	Ottawa
Province	ON
Postal Code	n/a
UTM Coordinates	NAD83 — Zone 18 Easting: 444519.00 Northing: 5029436.00
Municipal Plan and Sublot Number	
Other	

Overburden and Bedrock Materials Interval

General Colour	Most Common Material	Other Materials	General Description	Depth From	Depth To
BRWN	LOAM		SOFT	0 m	.31 m
BRWN	CLAY	SILT	SOFT	.31	4.57

				m	m
GREY	SILT	LMSN	DNSE	4.57 m	5.18 m

Annular Space/Abandonment Sealing Record

Depth From	Depth To	Type of Sealant Used (Material and Type)	Volume Placed
0 m	.31 m	CONCRETE	
.31 m	1.83 m	BENTONITE	
1.83 m	5.18 m	FILTER SAND	
		BENTONITE	

Method of Construction & Well Use

Method of Construction	Well Use
Air Percussion	
	Monitoring and Test Hole

Status of Well

Construction Record - Casing

Inside Diameter	Open Hole or material	Depth From	Depth To	
5.2 cm	PLASTIC	0 m	2.13 m	

Construction Record - Screen

Outside Diameter	Material	Depth From	Depth To	
6.03 cm	PLASTIC	2.13 m	5.18 m	

Well Contractor and Well Technician Information

Well Contractor's Licence Number: 7241

Results of Well Yield Testing

After test of well yield, water was		
If pumping discontinued, give reason		

Pump intake set at	
Pumping Rate	
Duration of Pumping	
Final water level	
If flowing give rate	
Recommended pump depth	
Recommended pump rate	
Well Production	
Disinfected?	

Draw Down & Recovery

Draw Down Time(min)	Draw Down Water level	Recovery Time(min)	Recovery Water level
SWL			
1		1	
2		2	

3		3	
4		4	
5		5	
10		10	
15		15	
20		20	
25		25	
30		30	
40		40	
45		45	
50		50	
60		60	

Water Details

Water Found at Depth	Kind

Hole Diameter

Depth From	Depth To	Diameter
0 m	5.18 m	11.43 cm

Audit Number: Z359417

Date Well Completed: February 21, 2021

Date Well Record Received by MOE: May 31, 2021

Related

How to use a Ministry of the Environment map (<https://www.ontario.ca/page/how-use-ministry-environment-map#wells>)

Technical documentation: Metadata record (<https://data.ontario.ca/dataset/well-records/resource/3031344e-e3f2-48d5-888c-c1deadfd2f77>)

Map: Well records

This map allows you to search and view well record information from reported wells in Ontario.

Full dataset is available in the Open Data catalogue (<https://data.ontario.ca/dataset/well-records>) .



[Go Back to Map](#)

Well ID

Well ID Number: 7409463

Well Audit Number: Z379452

Well Tag Number: A342569

This table contains information from the original well record and any subsequent updates.

Well Location

Address of Well Location	
Township	NEPEAN TOWNSHIP
Lot	

Concession	
County/District/Municipality	OTTAWA-CARLETON
City/Town/Village	
Province	ON
Postal Code	n/a
UTM Coordinates	NAD83 — Zone 18 Easting: 444518.00 Northing: 5029338.00
Municipal Plan and Sublot Number	
Other	

Overburden and Bedrock Materials Interval

General Colour	Most Common Material	Other Materials	General Description	Depth From	Depth To

Annular Space/Abandonment Sealing Record

Depth From	Depth To	Type of Sealant Used (Material and Type)	Volume Placed	

Method of Construction & Well Use

Method of Construction	Well Use	

Status of Well

Construction Record - Casing

Inside Diameter	Open Hole or material	Depth From	Depth To	

Construction Record - Screen

Outside Diameter	Material	Depth From	Depth To

Well Contractor and Well Technician Information

Well Contractor's Licence Number: 7241

Results of Well Yield Testing

After test of well yield, water was	
If pumping discontinued, give reason	
Pump intake set at	
Pumping Rate	
Duration of Pumping	
Final water level	
If flowing give rate	
Recommended pump depth	

Recommended pump rate	
Well Production	
Disinfected?	

Draw Down & Recovery

Draw Down Time(min)	Draw Down Water level	Recovery Time(min)	Recovery Water level
SWL			
1		1	
2		2	
3		3	
4		4	
5		5	
10		10	
15		15	
20		20	

25		25	
30		30	
40		40	
45		45	
50		50	
60		60	

Water Details

Water Found at Depth	Kind	

Hole Diameter

Depth From	Depth To	Diameter	

Audit Number: Z379452

Date Well Completed: December 06, 2021

Date Well Record Received by MOE: February 02, 2022

Related

How to use a Ministry of the Environment map (<https://www.ontario.ca/page/how-use-ministry-environment-map#wells>)

Technical documentation: Metadata record (<https://data.ontario.ca/dataset/well-records/resource/3031344e-e3f2-48d5-888c-c1deadfd2f77>)

Updated: January 10, 2024

Published: March 20, 2014

Map: Well records

This map allows you to search and view well record information from reported wells in Ontario.

Full dataset is available in the Open Data catalogue (<https://data.ontario.ca/dataset/well-records>) .



[Go Back to Map](#)

Well ID

Well ID Number: 7409464

Well Audit Number: Z379451

Well Tag Number: A342570

This table contains information from the original well record and any subsequent updates.

Well Location

Address of Well Location		
Township	NEPEAN TOWNSHIP	
Lot		

Concession	
County/District/Municipality	OTTAWA-CARLETON
City/Town/Village	
Province	ON
Postal Code	n/a
UTM Coordinates	NAD83 — Zone 18 Easting: 444545.00 Northing: 5029373.00
Municipal Plan and Sublot Number	
Other	

Overburden and Bedrock Materials Interval

General Colour	Most Common Material	Other Materials	General Description	Depth From	Depth To

Annular Space/Abandonment Sealing Record

Depth From	Depth To	Type of Sealant Used (Material and Type)	Volume Placed	

Method of Construction & Well Use

Method of Construction	Well Use	

Status of Well

Construction Record - Casing

Inside Diameter	Open Hole or material	Depth From	Depth To	

Construction Record - Screen

Outside Diameter	Material	Depth From	Depth To

Well Contractor and Well Technician Information

Well Contractor's Licence Number: 7241

Results of Well Yield Testing

After test of well yield, water was	
If pumping discontinued, give reason	
Pump intake set at	
Pumping Rate	
Duration of Pumping	
Final water level	
If flowing give rate	
Recommended pump depth	

Recommended pump rate	
Well Production	
Disinfected?	

Draw Down & Recovery

Draw Down Time(min)	Draw Down Water level	Recovery Time(min)	Recovery Water level
SWL			
1		1	
2		2	
3		3	
4		4	
5		5	
10		10	
15		15	
20		20	

25		25	
30		30	
40		40	
45		45	
50		50	
60		60	

Water Details

Water Found at Depth	Kind	

Hole Diameter

Depth From	Depth To	Diameter	

Audit Number: Z379451

Date Well Completed: December 06, 2021

Date Well Record Received by MOE: February 02, 2022

Related

How to use a Ministry of the Environment map (<https://www.ontario.ca/page/how-use-ministry-environment-map#wells>)

Technical documentation: Metadata record (<https://data.ontario.ca/dataset/well-records/resource/3031344e-e3f2-48d5-888c-c1deadfd2f77>)

Updated: January 10, 2024

Published: March 20, 2014

Map: Well records

This map allows you to search and view well record information from reported wells in Ontario.

Full dataset is available in the Open Data catalogue (<https://data.ontario.ca/dataset/well-records>) .



[Go Back to Map](#)

Well ID

Well ID Number: 7419132

Well Audit Number: Z363830

Well Tag Number: *_NO_TAG_AB*

This table contains information from the original well record and any subsequent updates.

Well Location

Address of Well Location		
Township	OTTAWA CITY	
Lot		

Concession	
County/District/Municipality	OTTAWA-CARLETON
City/Town/Village	
Province	ON
Postal Code	n/a
UTM Coordinates	NAD83 — Zone 18 Easting: 444539.00 Northing: 5029379.00
Municipal Plan and Sublot Number	
Other	

Overburden and Bedrock Materials Interval

General Colour	Most Common Material	Other Materials	General Description	Depth From	Depth To

Annular Space/Abandonment Sealing Record

Depth From	Depth To	Type of Sealant Used (Material and Type)	Volume Placed	

Method of Construction & Well Use

Method of Construction	Well Use	

Status of Well

Construction Record - Casing

Inside Diameter	Open Hole or material	Depth From	Depth To	

Construction Record - Screen

Outside Diameter	Material	Depth From	Depth To

Well Contractor and Well Technician Information

Well Contractor's Licence Number: 7659

Results of Well Yield Testing

After test of well yield, water was	
If pumping discontinued, give reason	
Pump intake set at	
Pumping Rate	
Duration of Pumping	
Final water level	
If flowing give rate	
Recommended pump depth	

Recommended pump rate	
Well Production	
Disinfected?	

Draw Down & Recovery

Draw Down Time(min)	Draw Down Water level	Recovery Time(min)	Recovery Water level
SWL			
1		1	
2		2	
3		3	
4		4	
5		5	
10		10	
15		15	
20		20	

25		25	
30		30	
40		40	
45		45	
50		50	
60		60	

Water Details

Water Found at Depth	Kind	

Hole Diameter

Depth From	Depth To	Diameter	

Audit Number: Z363830

Date Well Completed: May 13, 2022

Date Well Record Received by MOE: May 31, 2022

Related

How to use a Ministry of the Environment map (<https://www.ontario.ca/page/how-use-ministry-environment-map#wells>)

Technical documentation: Metadata record (<https://data.ontario.ca/dataset/well-records/resource/3031344e-e3f2-48d5-888c-c1deadfd2f77>)

Updated: January 10, 2024

Published: March 20, 2014

APPENDIX G

Topographic Mapping

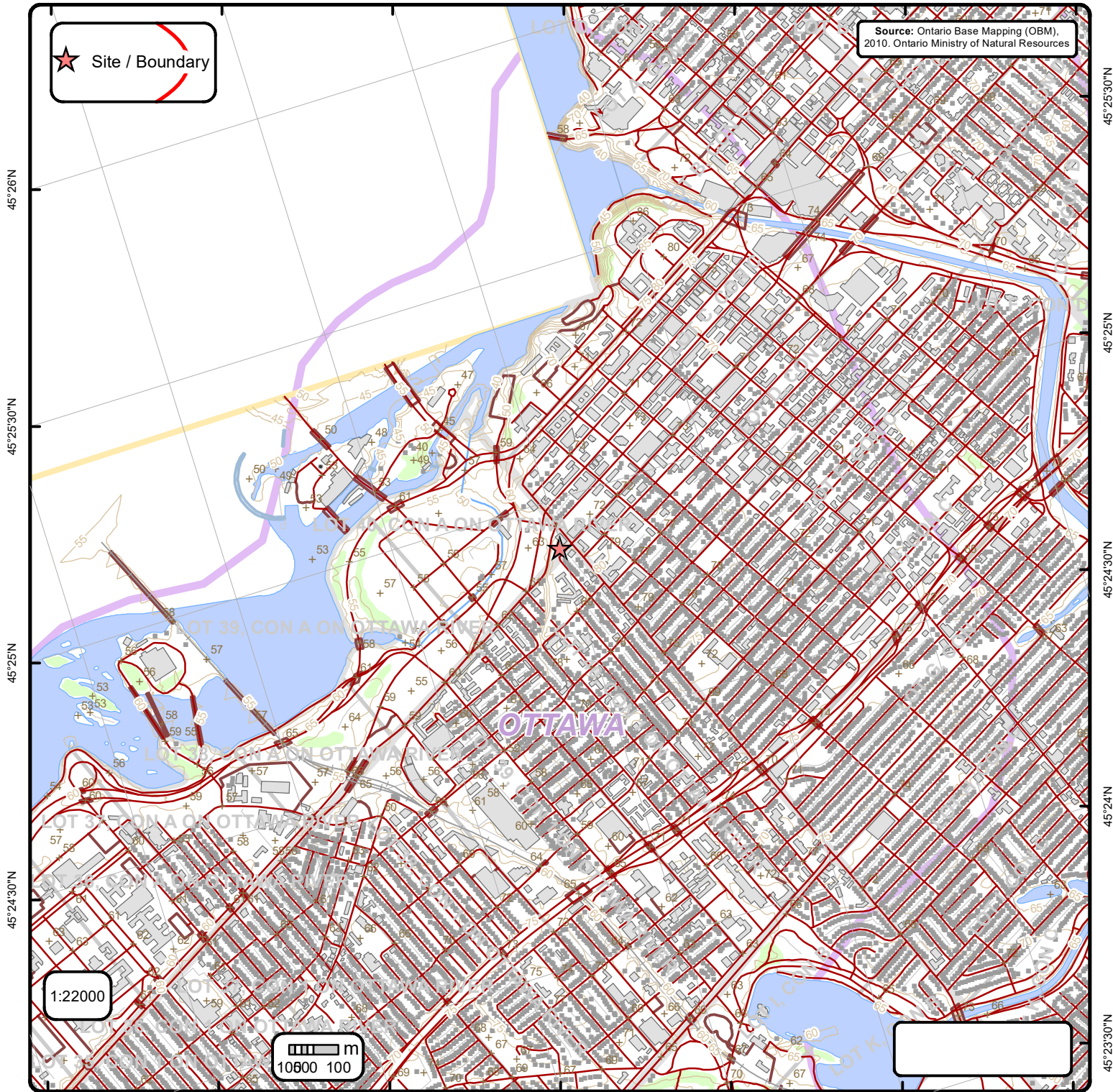

Ontario Base Mapping (OBM) Data

Order No. 24072300384

+ Spot Height (metre)	— Transportation Structure	— Contour Line	Wooded Area
■ Building Point	— Utility Line	▭ Pit or Quarry	▭ Conservation Authority
⊕ Towers	— Water Structure	▭ Waterbody	▭ Conservation Area
● Utility Site Point	— Drainage Line Feature	▭ Wetlands	▭ Municipal Park
— Misc. Line	— River or Stream	▭ Concession	▭ Provincial Park
— Railroads	▭ Airports	▭ Lots	▭ National Park
— Roads	▭ Tanks	▭ Municipality	▭ Nature Reserve
- - - Trail	▭ Building to Scale	▭ Land Ownership	

APPENDIX H
Aerial Photographs



LRL

ENGINEERING | INGÉNIERIE

5430 Canotek Road | Ottawa, ON, K1J 9G2
www.lrl.ca | (613) 842-3434

PROJECT

PHASE ONE
ENVIRONMENTAL SITE ASSESSMENT
593, 601 & 603 LAURIER AVENUE W,
OTTAWA, ONTARIO

DRAWING TITLE

AERIAL IMAGE - 1928
SOURCE: GEOOTTAWA
(NOT TO SCALE)

CLIENT

HERITAGE INVESTMENTS LTD.

DATE

AUGUST 2024

PROJECT

240447

AP1





LRL

ENGINEERING | INGÉNIERIE

5430 Canotek Road | Ottawa, ON, K1J 9G2
www.lrl.ca | (613) 842-3434

PROJECT

PHASE ONE
ENVIRONMENTAL SITE ASSESSMENT
593, 601 & 603 LAURIER AVENUE W,
OTTAWA, ONTARIO

DRAWING TITLE

AERIAL IMAGE - 1958
SOURCE: GEOOTTAWA
(NOT TO SCALE)

CLIENT

HERITAGE INVESTMENTS LTD.

DATE

AUGUST 2024

PROJECT

240447

AP2





LRL

ENGINEERING | INGÉNIÉRIE

5430 Canotek Road | Ottawa, ON, K1J 9G2
www.lrl.ca | (613) 842-3434

PROJECT

PHASE ONE
ENVIRONMENTAL SITE ASSESSMENT
593, 601 & 603 LAURIER AVENUE W,
OTTAWA, ONTARIO

DRAWING TITLE

AERIAL IMAGE - 1965
SOURCE: GEOOTTAWA
(NOT TO SCALE)

CLIENT

HERITAGE INVESTMENTS LTD.

DATE

AUGUST 2024

PROJECT

240447

AP3





LRL

ENGINEERING | INGÉNIERIE

5430 Canotek Road | Ottawa, ON, K1J 9G2
www.lrl.ca | (613) 842-3434

PROJECT

PHASE ONE
ENVIRONMENTAL SITE ASSESSMENT
593, 601 & 603 LAURIER AVENUE W,
OTTAWA, ONTARIO

DRAWING TITLE

AERIAL IMAGE 1976
SOURCE: GEOOTTAWA
(NOT TO SCALE)

CLIENT

HERITAGE INVESTMENTS LTD.

DATE

AUGUST 2024

PROJECT

240447

AP4





LRL

ENGINEERING | INGÉNIERIE

5430 Canotek Road | Ottawa, ON, K1J 9G2
www.lrl.ca | (613) 842-3434

PROJECT

PHASE ONE
ENVIRONMENTAL SITE ASSESSMENT
593, 601 & 603 LAURIER AVENUE W,
OTTAWA, ONTARIO

DRAWING TITLE

AERIAL IMAGE 1991
SOURCE: GEOOTTAWA
(NOT TO SCALE)

CLIENT

HERITAGE INVESTMENTS LTD.

DATE

AUGUST 2024

PROJECT

240447

AP5





LRL

ENGINEERING | INGÉNIERIE

5430 Canotek Road | Ottawa, ON, K1J 9G2
www.lrl.ca | (613) 842-3434

PROJECT

PHASE ONE
ENVIRONMENTAL SITE ASSESSMENT
593, 601 & 603 LAURIER AVENUE W,
OTTAWA, ONTARIO

DRAWING TITLE

AERIAL IMAGE - 2002
SOURCE: GEOOTTAWA
(NOT TO SCALE)

CLIENT

HERITAGE INVESTMENTS LTD.

DATE

AUGUST 2024

PROJECT

240447

AP6

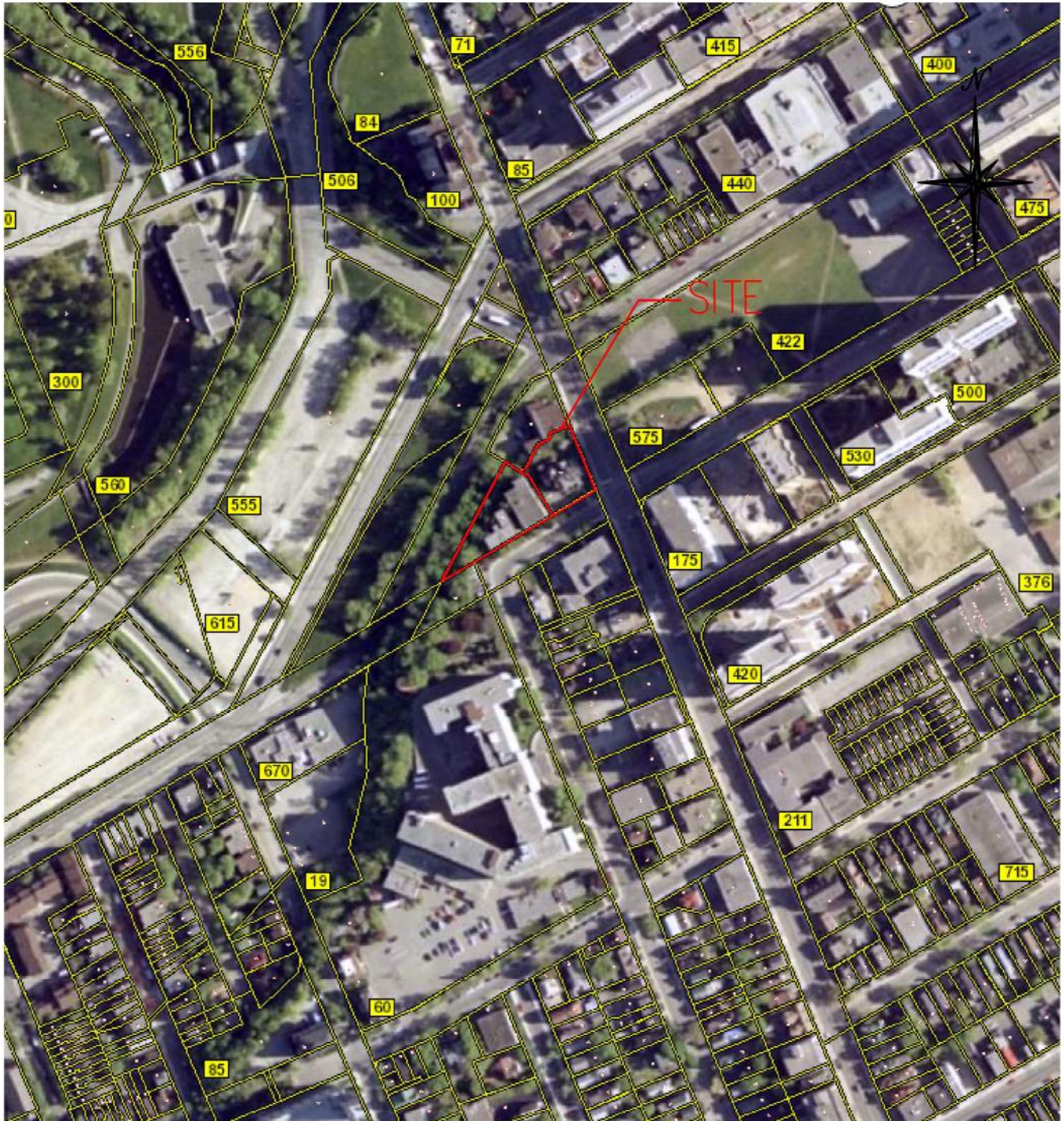



LRL

ENGINEERING | INGÉNIERIE

5430 Canotek Road | Ottawa, ON, K1J 9G2
www.lrl.ca | (613) 842-3434

PROJECT

PHASE ONE
ENVIRONMENTAL SITE ASSESSMENT
593, 601 & 603 LAURIER AVENUE W,
OTTAWA, ONTARIO

DRAWING TITLE

AERIAL IMAGE - 2011
SOURCE: GEOOTTAWA
(NOT TO SCALE)

CLIENT

HERITAGE INVESTMENTS LTD.

DATE

AUGUST 2024

PROJECT

240447

AP7





LRL

ENGINEERING | INGÉNIERIE

5430 Canotek Road | Ottawa, ON, K1J 9G2
www.lrl.ca | (613) 842-3434

PROJECT

PHASE ONE
ENVIRONMENTAL SITE ASSESSMENT
593, 601 & 603 LAURIER AVENUE W,
OTTAWA, ONTARIO

DRAWING TITLE

AERIAL IMAGE - 2022
SOURCE: GEOOTTAWA
(NOT TO SCALE)

CLIENT

HERITAGE INVESTMENTS LTD.

DATE

AUGUST 2024

PROJECT

240447

AP8

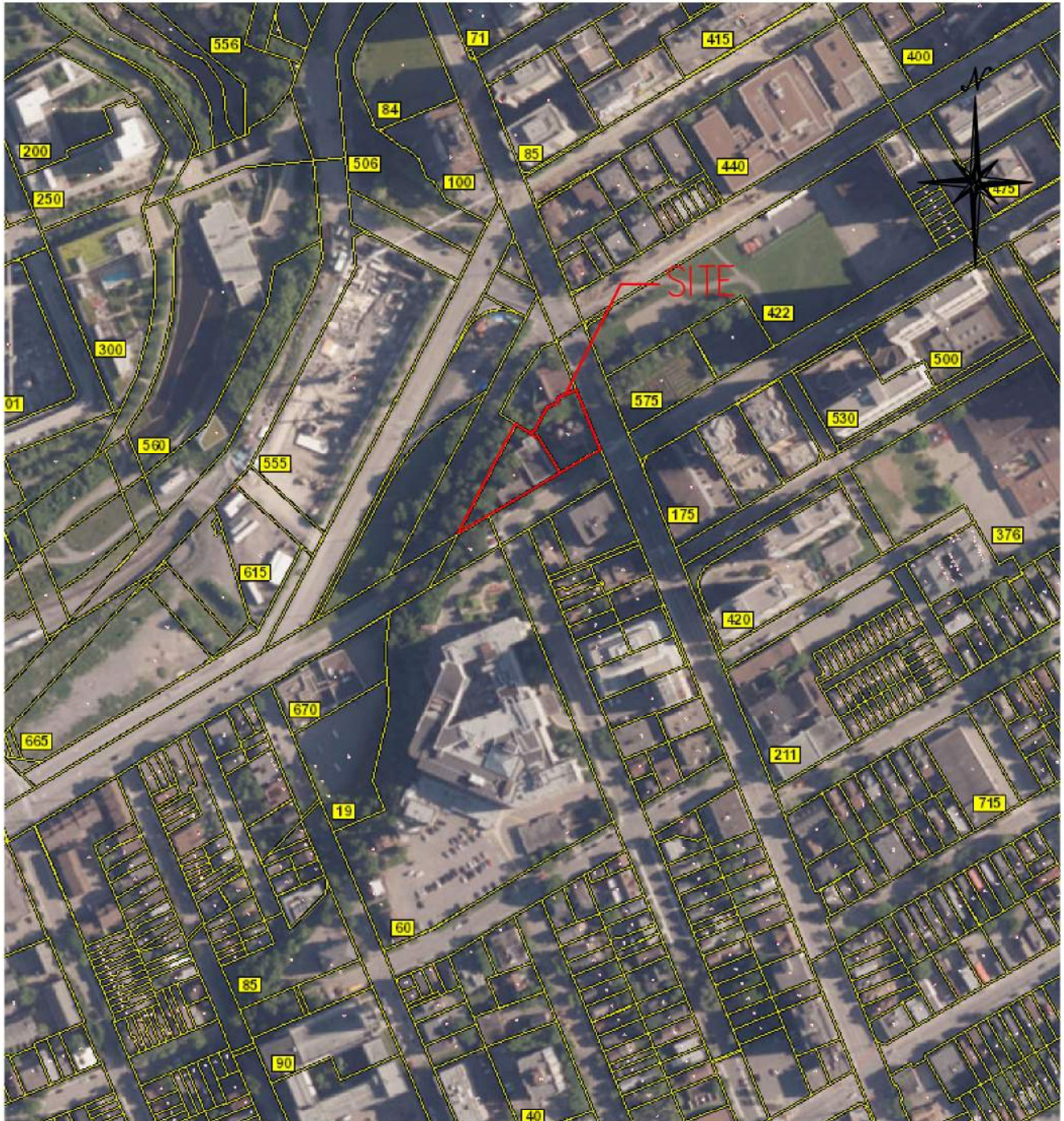

APPENDIX I
Site Visit Photographs



SITE VISIT PHOTOGRAPHS

Our File Ref.: 240447

Client: Heritage Investments Ltd.

Project: Phase One Environmental Site Assessment

Site Location: 593, 601 & 603 Laurier Avenue W

Photograph No. 1	
Date: 8/15/2024	
Description 603 Laurier Ave W Front side of the building facing northwest.	

Photograph No. 2	
Date: 8/15/2024	
Description 603 Laurier Ave W Front Side of the building facing northeast.	



<p>Photograph No. 3</p>	
<p>Date: 8/15/2024</p>	
<p>Description</p> <p>In between 603 (left) and 601 (right) Laurier Ave W.</p>	

<p>Photograph No. 4</p>	
<p>Date: 8/15/2024</p>	
<p>Description</p> <p>603 Laurier Ave W Western side of the building facing north.</p>	



<p>Photograph No. 5</p>	
<p>Date: 8/15/2024</p>	
<p>Description</p> <p>603 Laurier Ave W Gas meter located on the western side of the building.</p>	

<p>Photograph No. 6</p>	
<p>Date: 8/15/2024</p>	
<p>Description</p> <p>603 Laurier Ave W Northwestern corner facing the backside of the building.</p>	



Photograph No. 7	
Date: 8/15/2024	
Description 603 Laurier Ave W Two units on the backside of the building.	

Photograph No. 8	
Date: 8/15/2024	
Description 603 Laurier Ave W Back door to the building with two (2) propane tanks.	

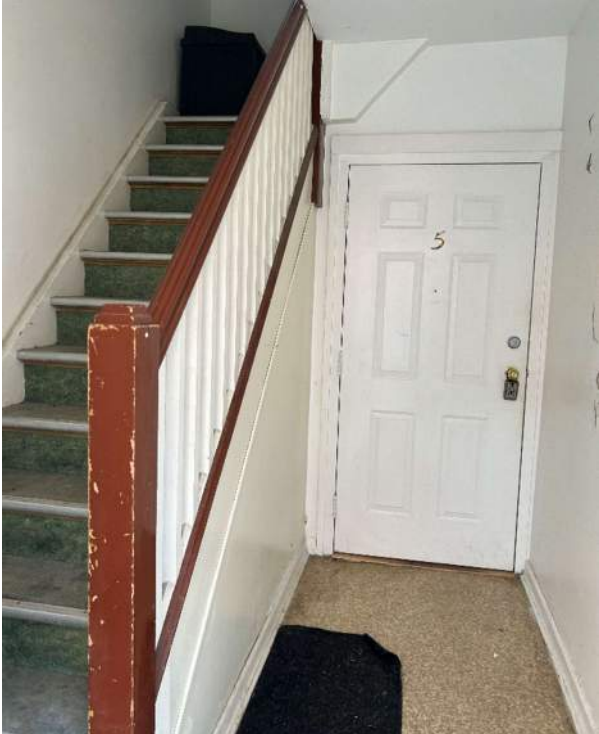

Photograph No. 9	
Date: 8/15/2024	
Description 603 Laurier Ave W Outdoor area west of the building facing southwest. Garbage collection area as well as two (2) storage sheds.	

Photograph No. 10	
Date: 8/15/2024	
Description 603 Laurier Ave W Two (2) units accessible by the eastern side door as seen in Photograph No. 3.	



Photograph No. 11	
Date: 8/15/2024	
Description	

Photograph No. 12	
Date: 8/15/2024	
Description 603 Laurier Ave W The living area in one (1) of the accessible units on the ground floor.	



Photograph No. 13	
Date: 8/15/2024	
Description 603 Laurier Ave W The bathroom in one (1) of the accessible units on the ground floor.	

Photograph No. 14	
Date: 8/15/2024	
Description 601 Laurier Ave W Front side of the building facing northwest.	Photograph No. 15



<p>Date: 8/15/2024</p>	
<p>Description</p> <p>603 Laurier Ave W</p> <p>The bathroom in one (1) of the accessible units on the ground floor.</p>	

<p>Photograph No. 16</p>	
<p>Date: 8/15/2024</p>	
<p>Description</p> <p>601 Laurier Ave W</p> <p>Front side of the building facing northwest.</p>	



Photograph No. 17	
Date: 8/15/2024	
Description 601 Laurier Ave W Front side of the building facing northeast.	

Photograph No. 18	
Date: 8/15/2024	
Description 601 Laurier Ave W Walkway on the east side of the building that runs to the back of the property.	



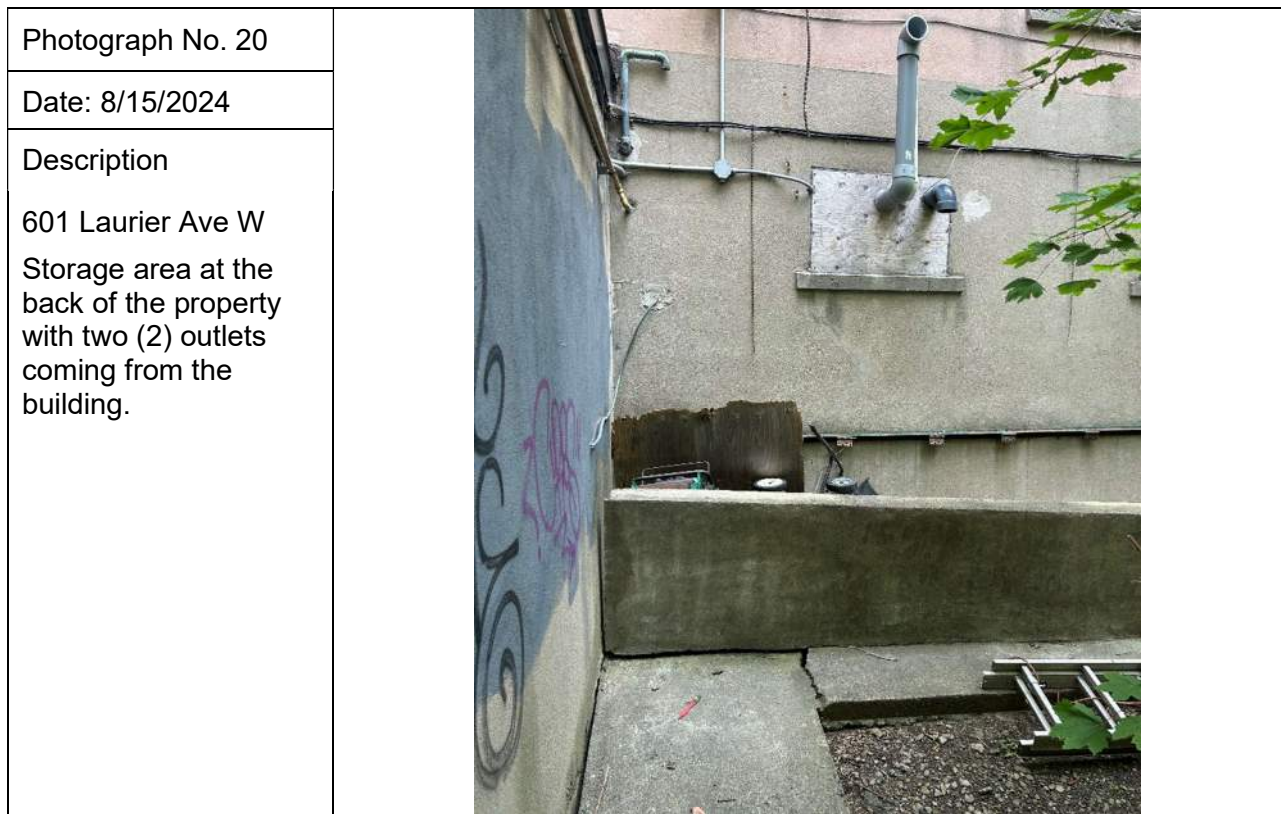
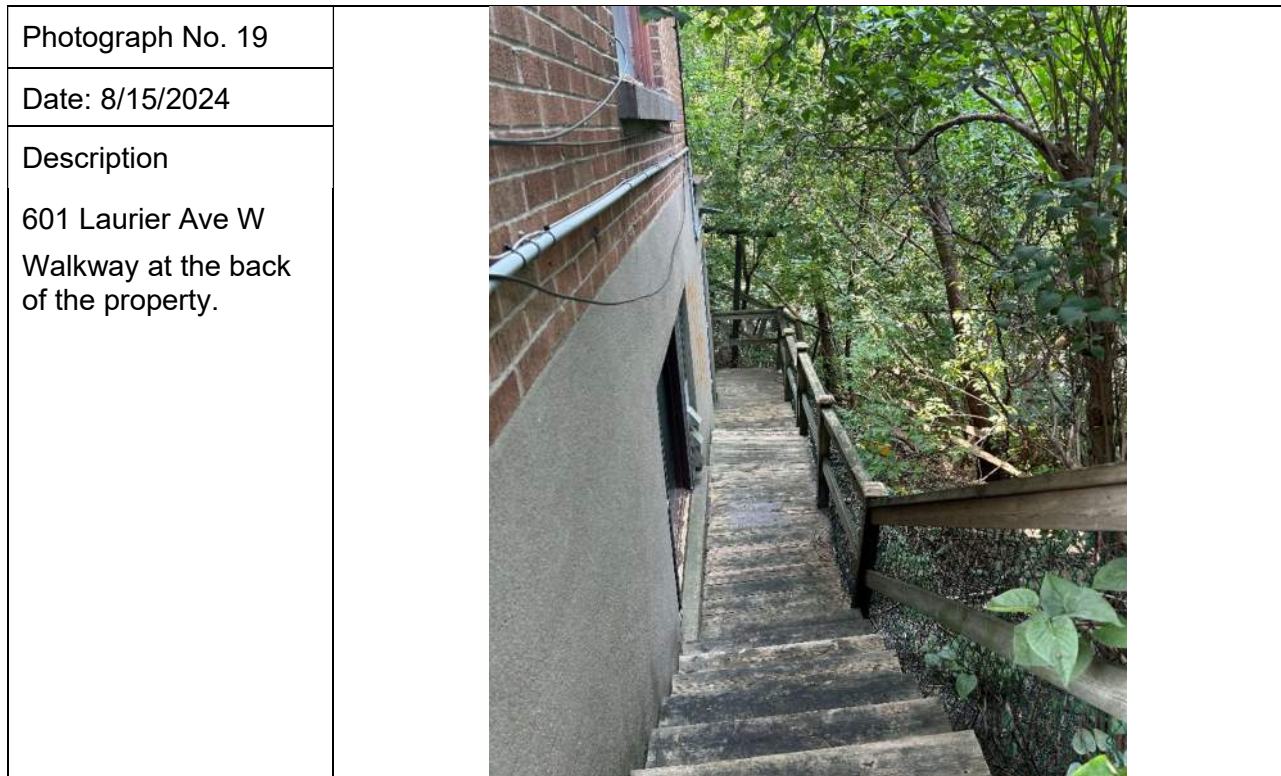

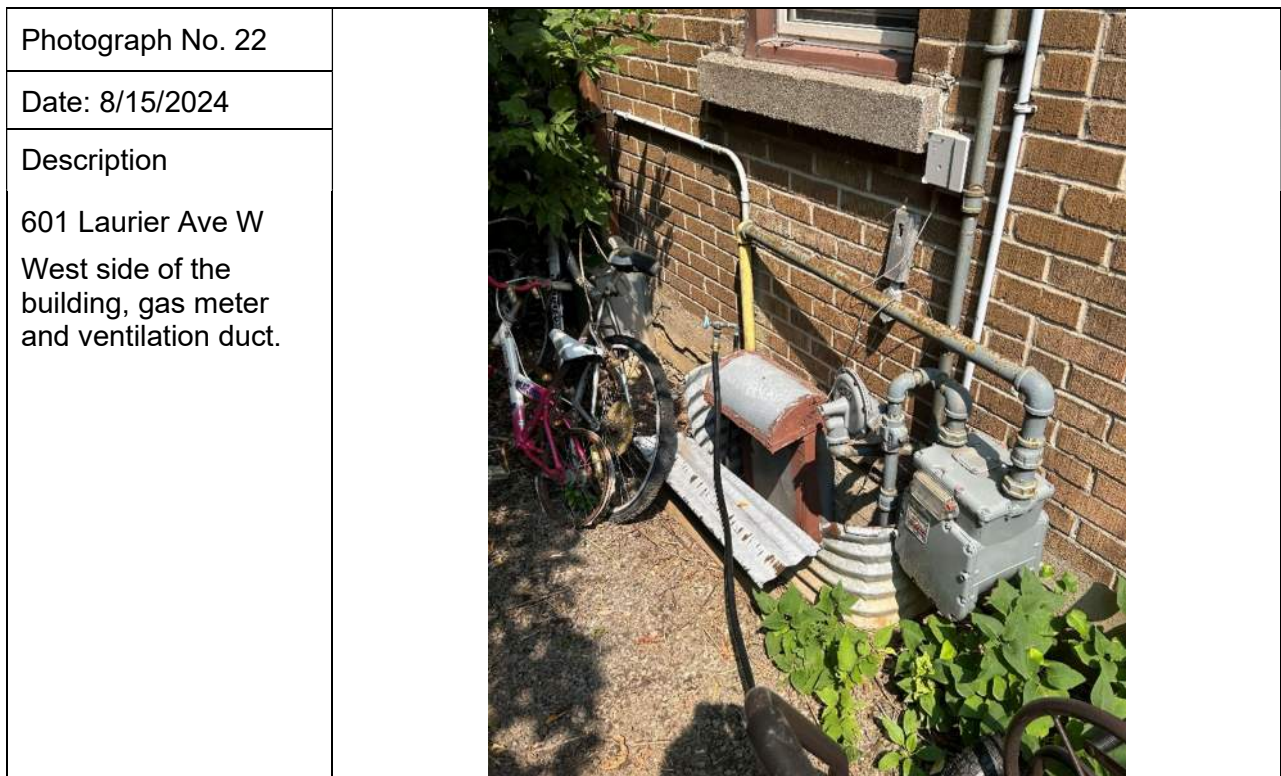
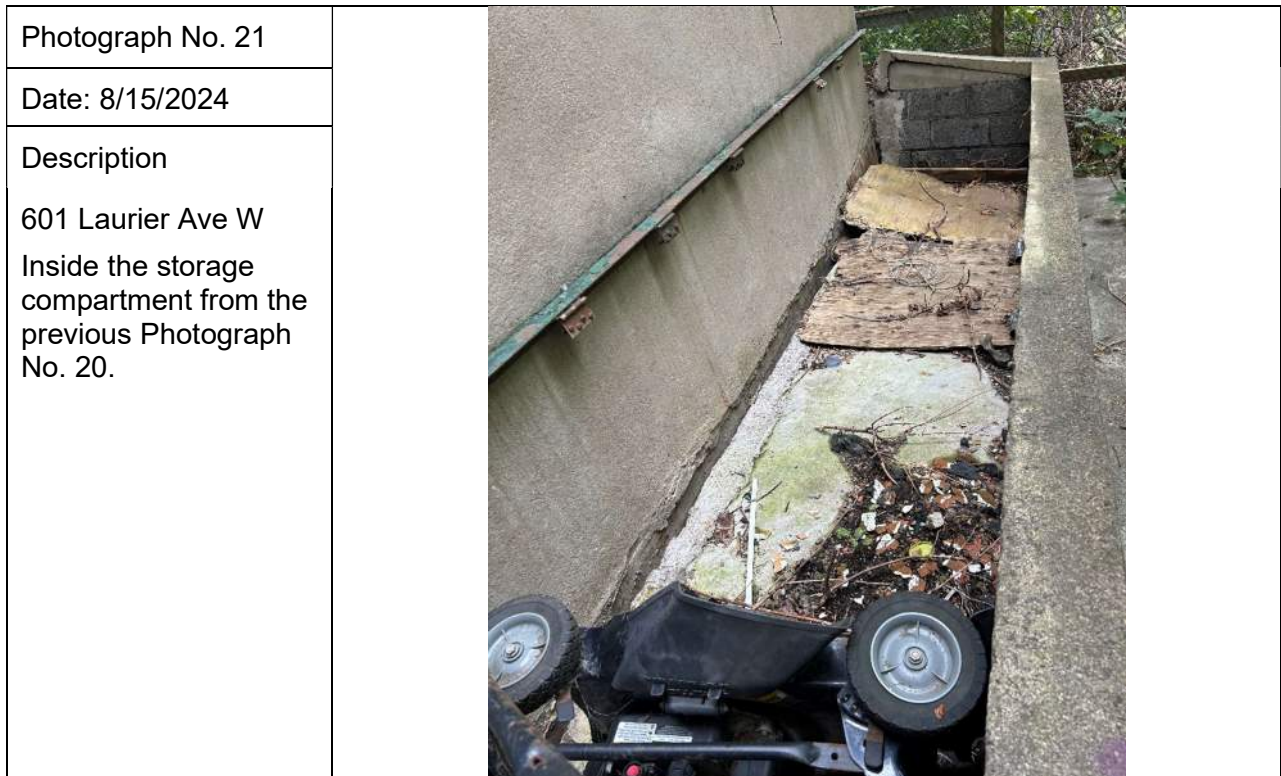

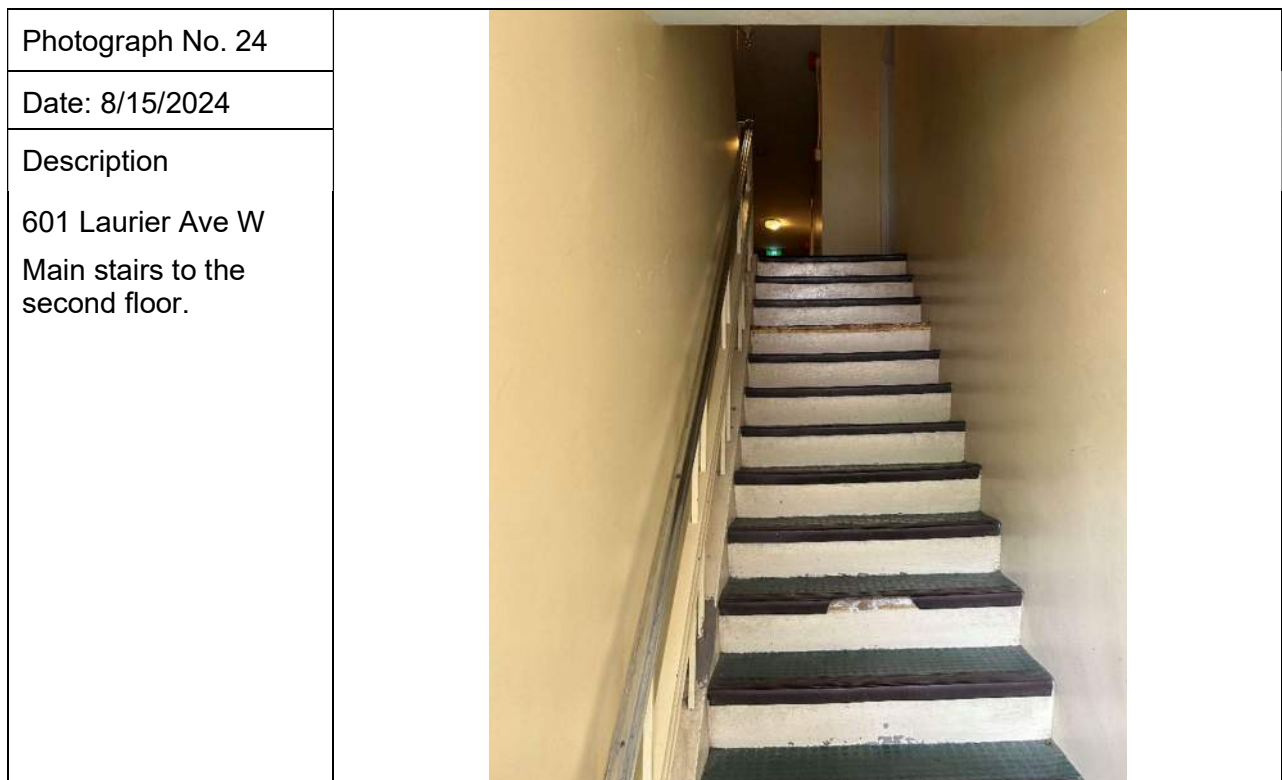
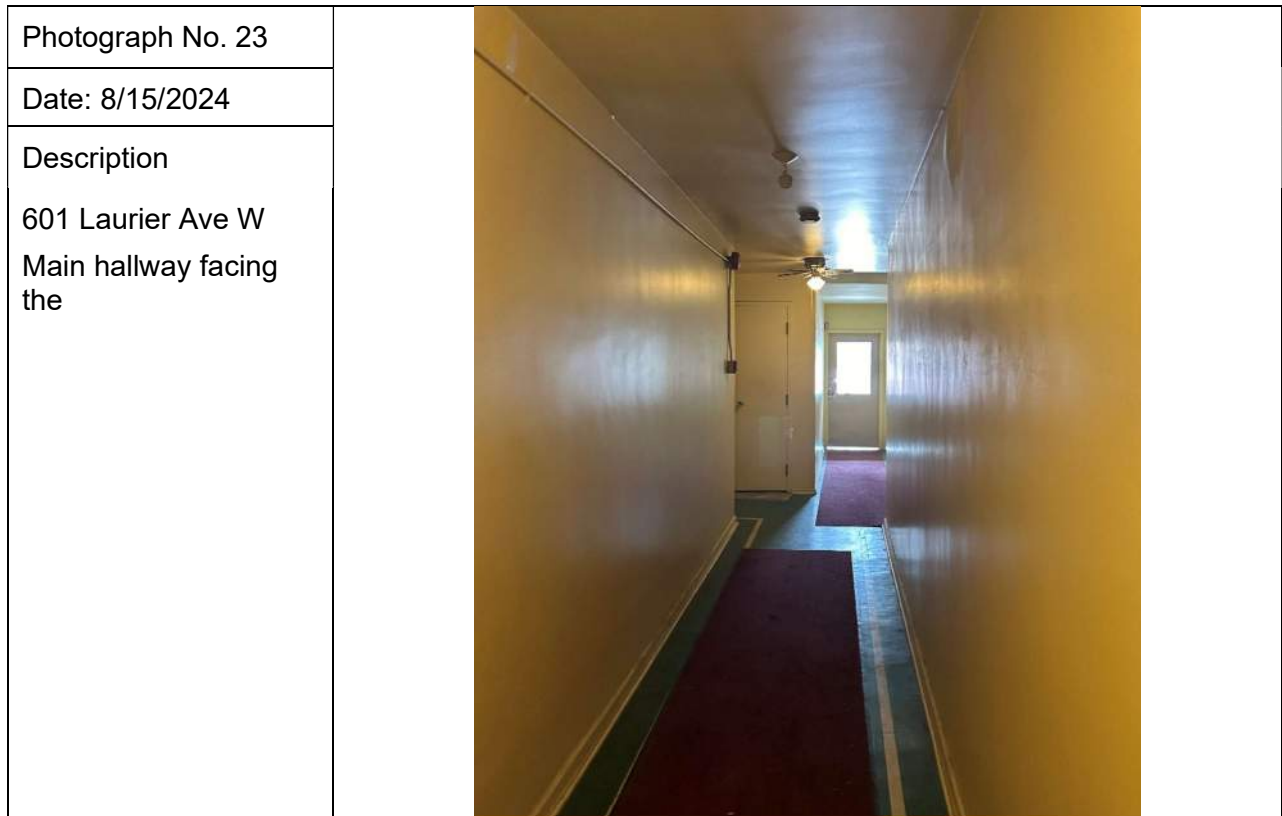

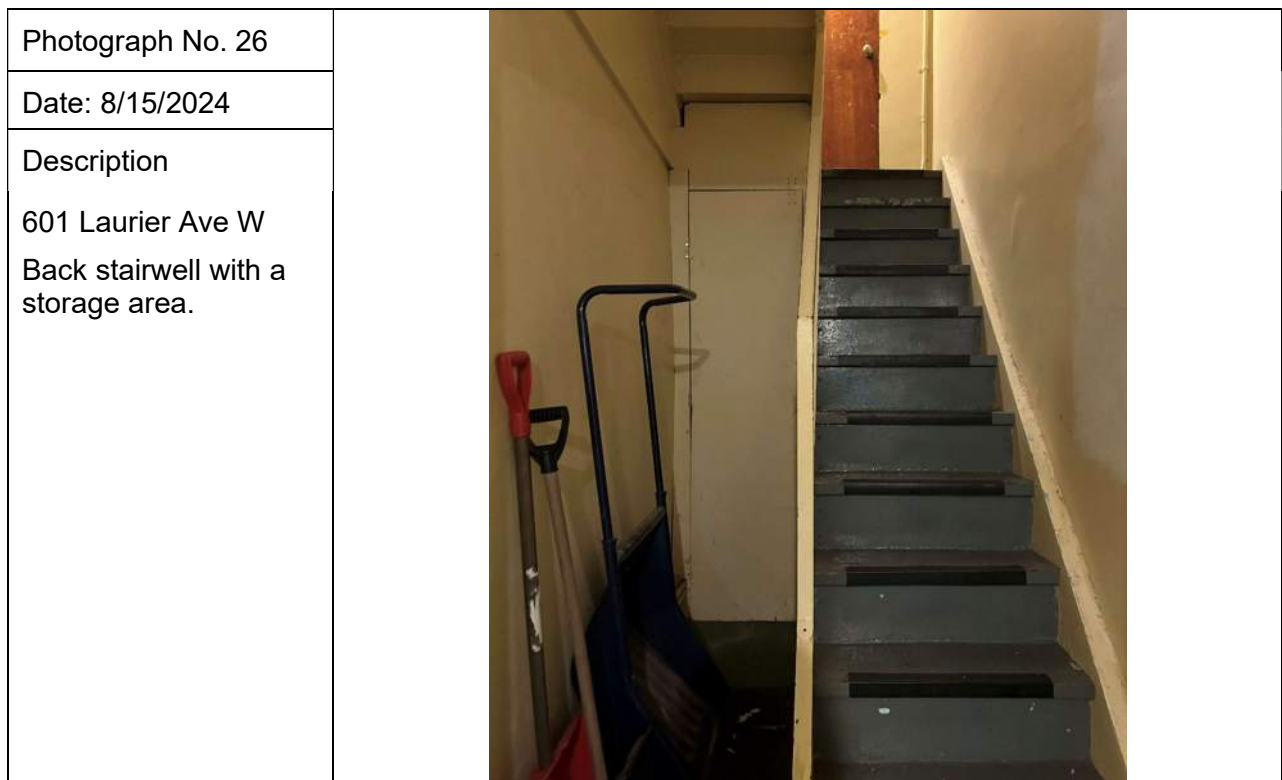
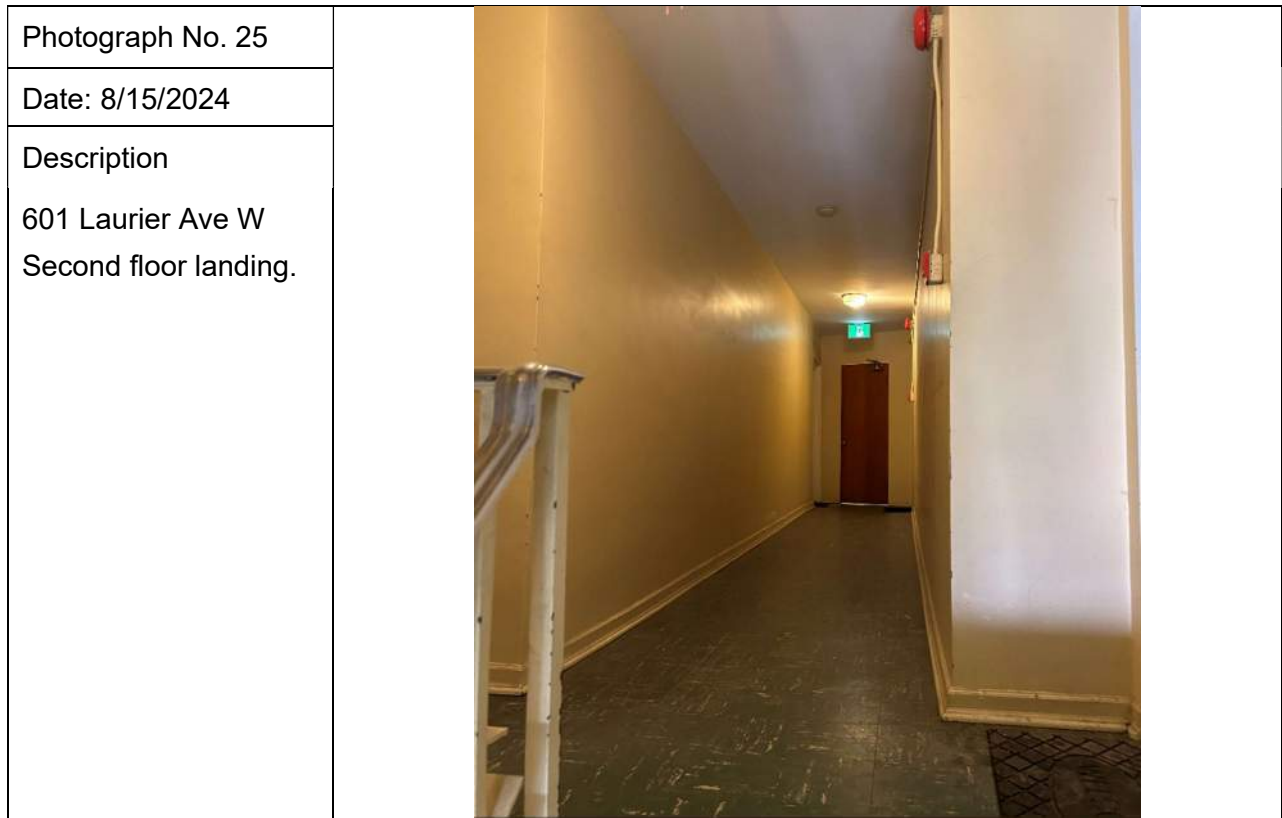

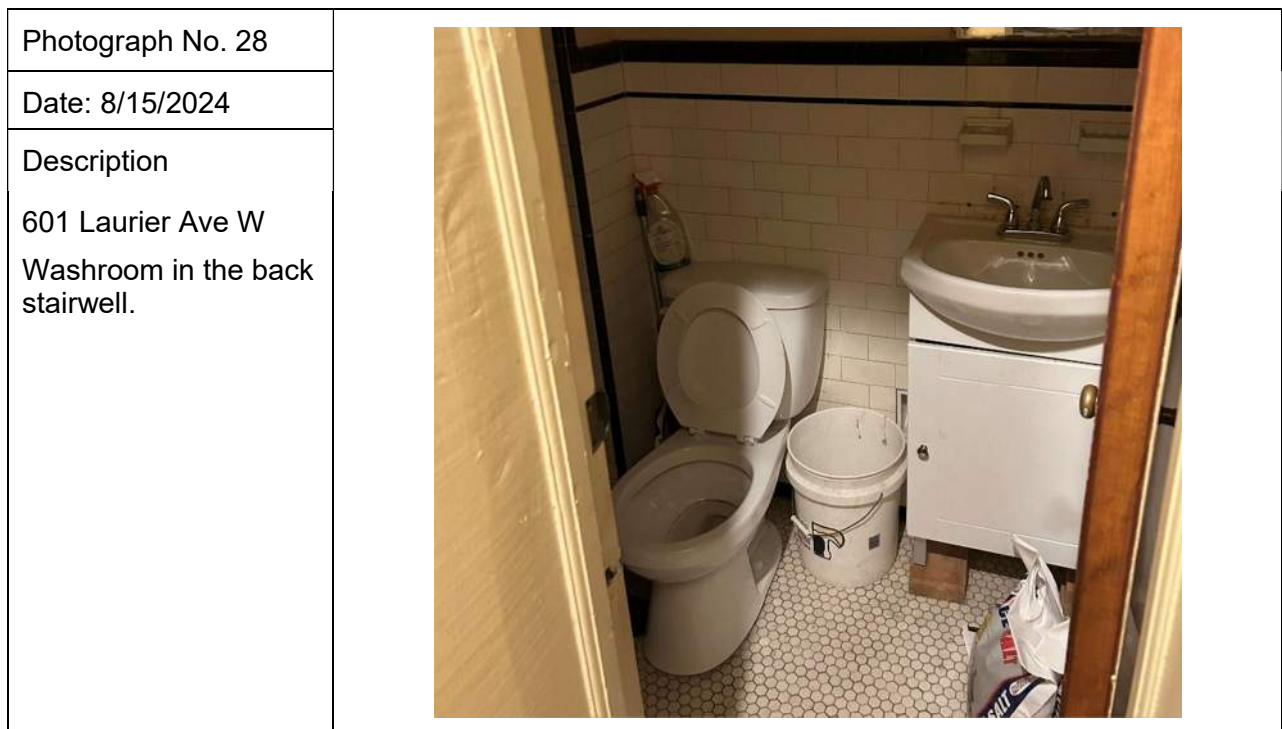
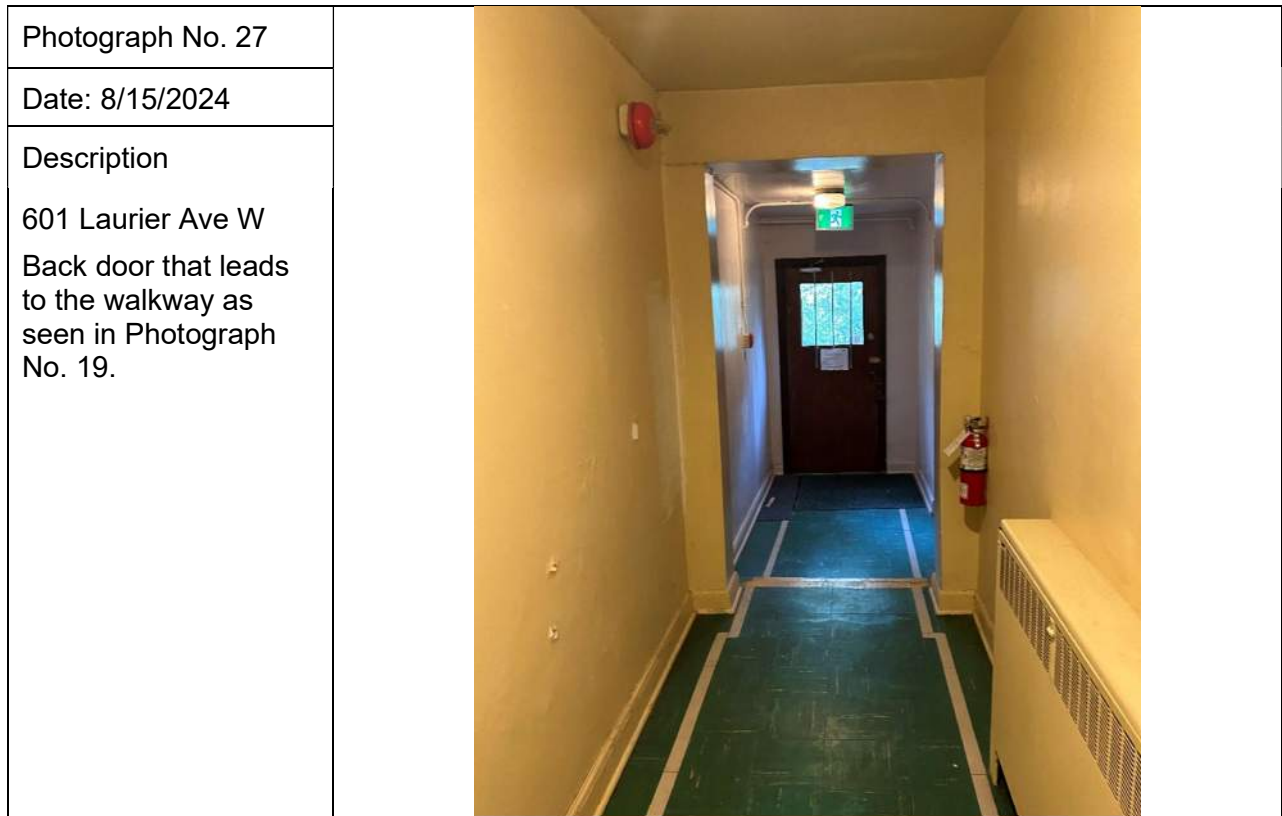

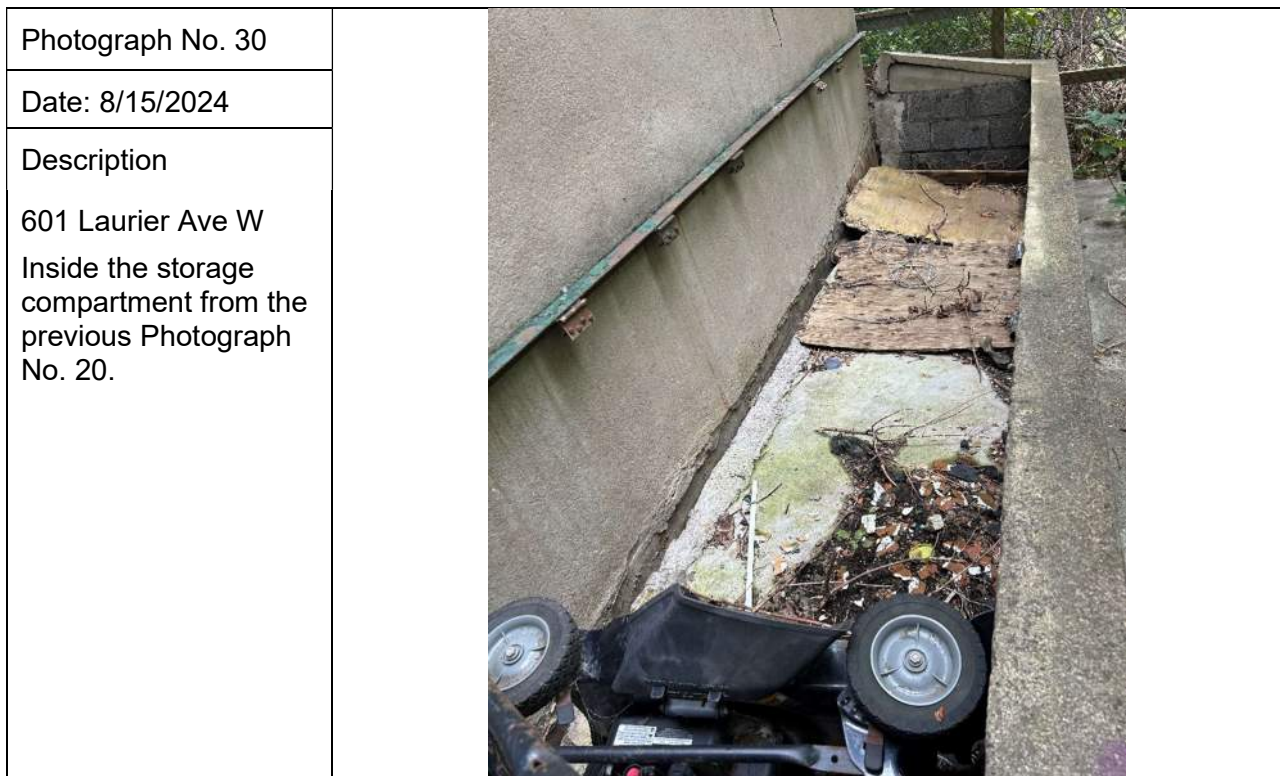
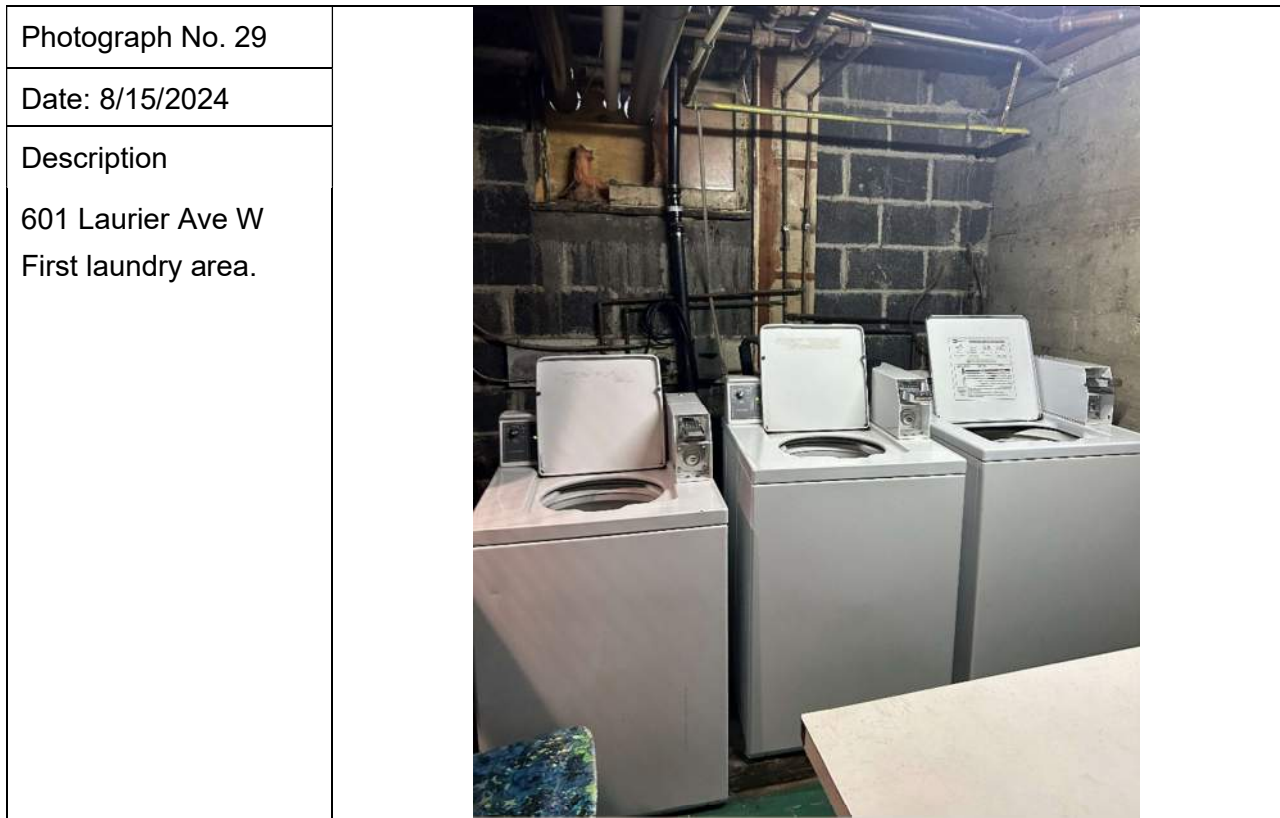



Photograph No. 31	
Date: 8/15/2024	
Description 601 Laurier Ave W Tenant storage area beside the laundry machines.	

Photograph No. 32	
Date: 8/15/2024	
Description 601 Laurier Ave W Mechanical room facing the western exterior wall.	



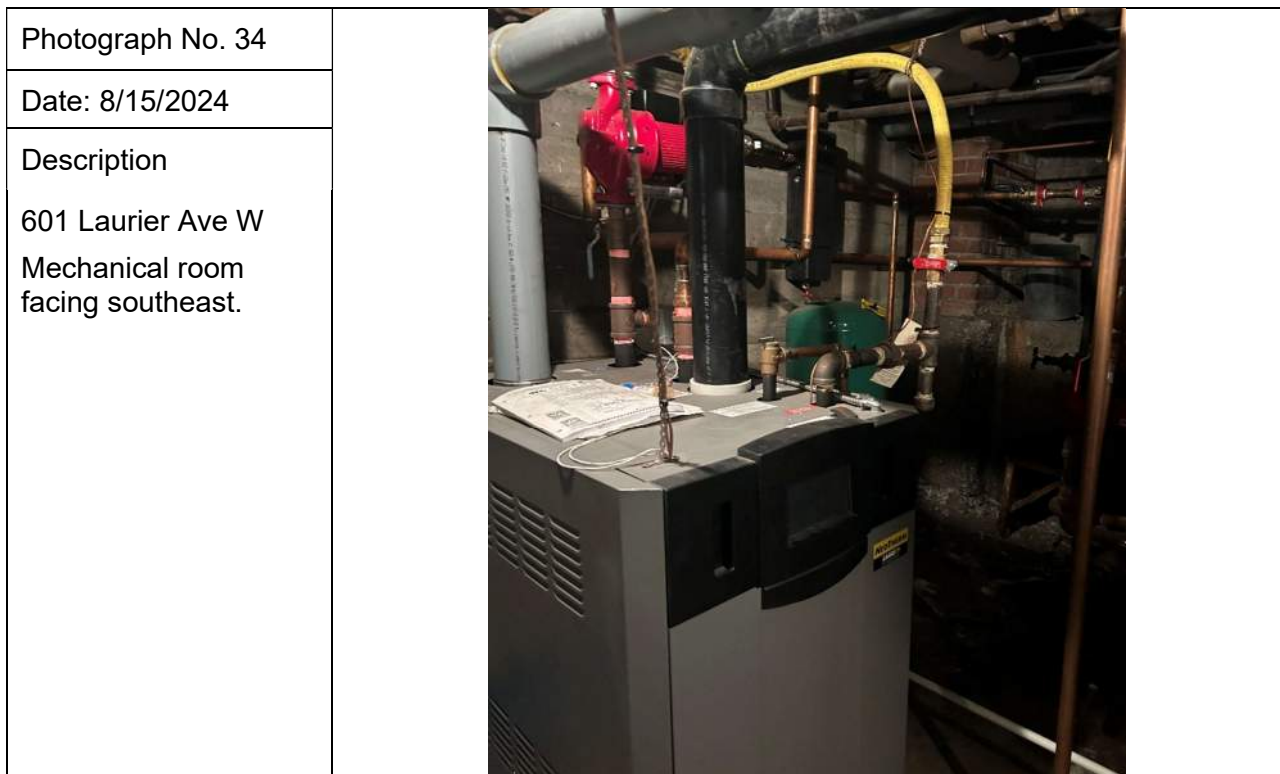
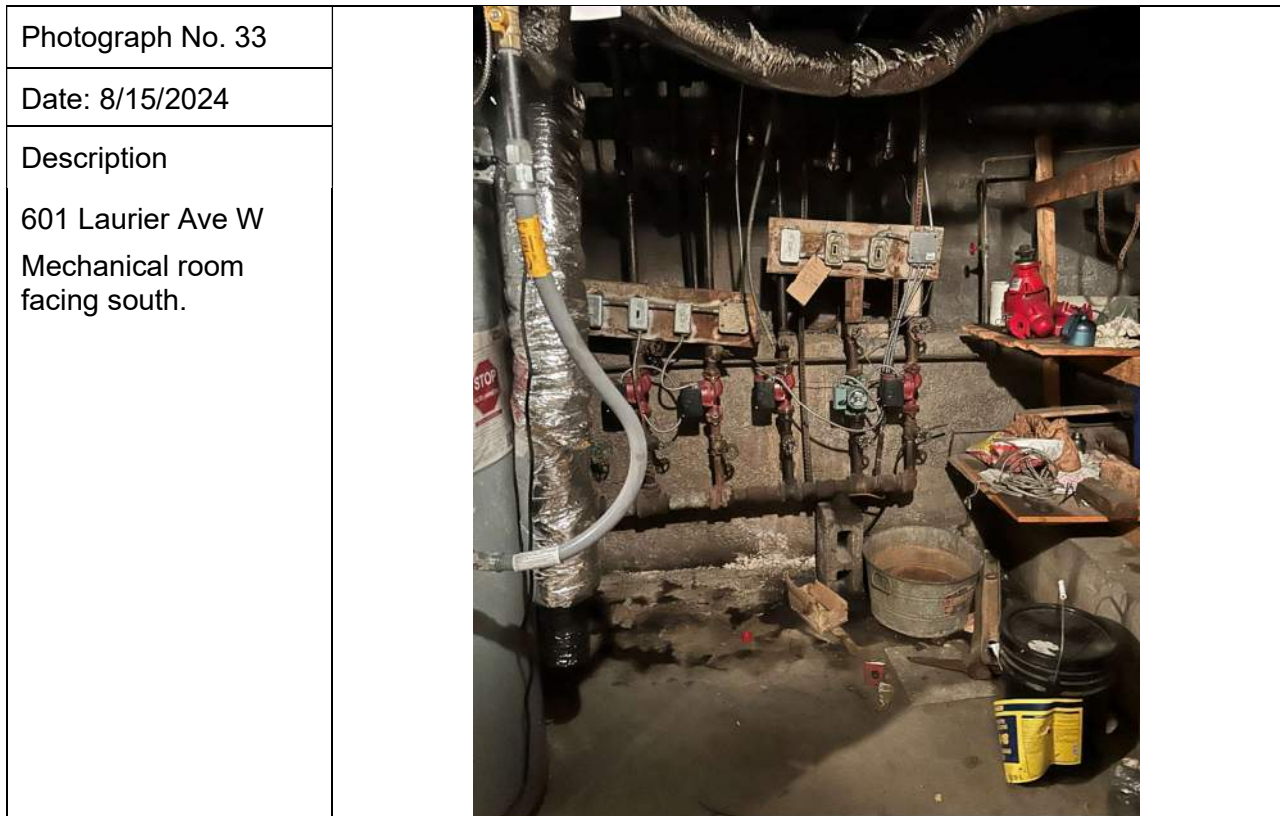

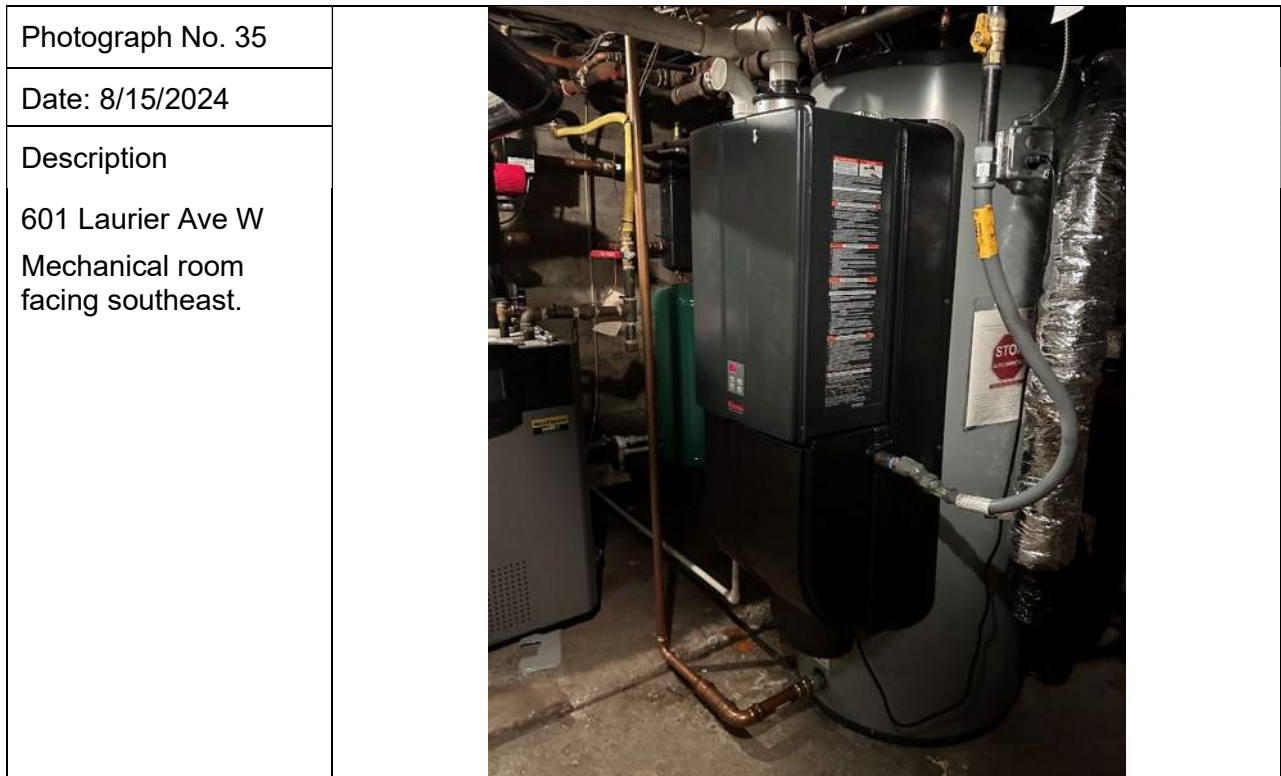

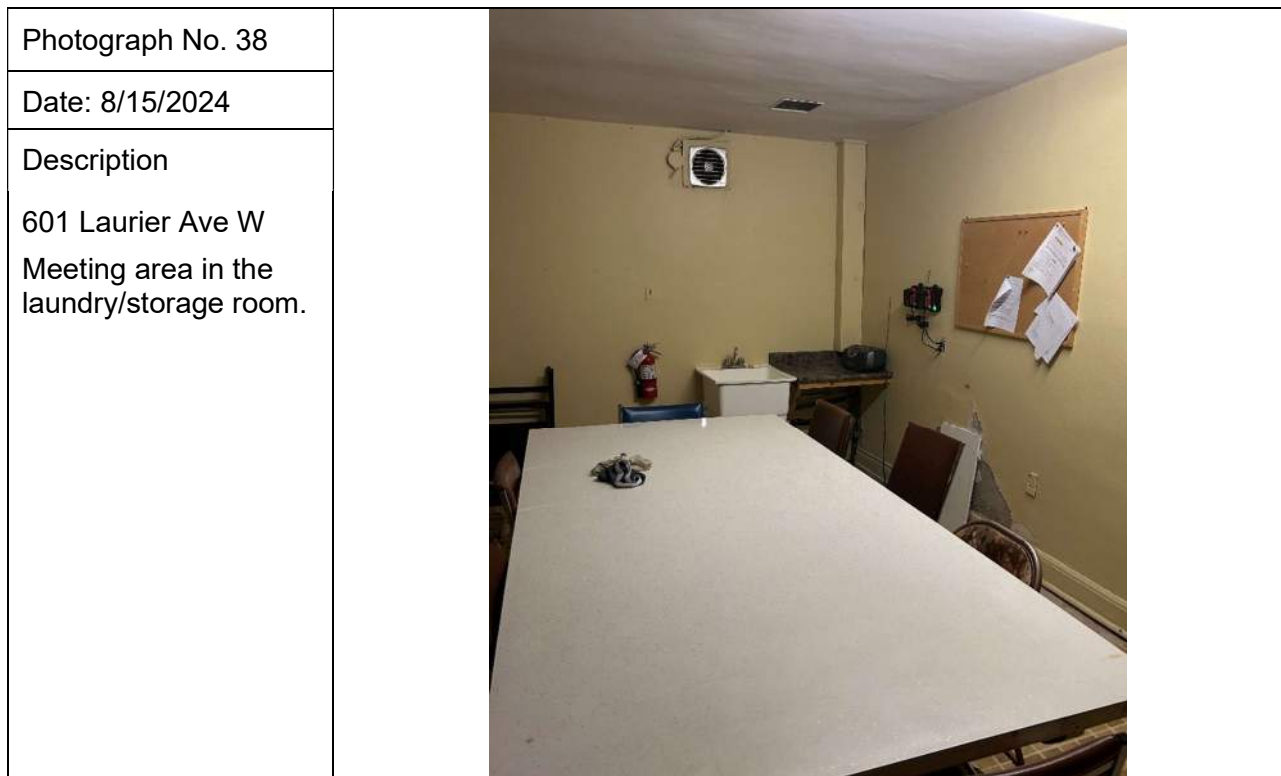



Photograph No. 39	
Date: 8/15/2024	
Description 601 Laurier Ave W Possible previous cold storage room (door was locked). Located inside the laundry area. Maintenance storage shelves (tacks, sealant, garbage bags, etc.). All sealed and properly labelled.	

Photograph No. 40	
Date: 8/15/2024	
Description 593 Laurier Ave W Front entrance facing north.	



Photograph No. 41	
Date: 8/15/2024	
Description 593 Laurier Ave W Front parking area and garage facing north.	 A photograph showing the front parking area and garage of a brick building. The building is constructed of red brick with a stone foundation. A dark brown garage door is visible on the ground floor. Above it is a window with a flower box. To the right, there is a taller window. The foreground is filled with green bushes and a green trash bin is visible on the left. A paved area leads to the garage.

Photograph No. 42	
Date: 8/15/2024	
Description 593 Laurier Ave W Front side of the house, facing northeast.	 A photograph showing the front side of a brick house, facing northeast. The building is constructed of red brick with a stone foundation. A prominent arched window is visible on the ground floor. Above it is a smaller window. The roof is dark and appears to be made of shingles. A brown downspout runs vertically down the side of the building. The foreground is filled with green bushes and a black metal ladder is visible against the stone foundation.



Photograph No. 43	
Date: 8/15/2024	
Description 593 Laurier Ave W Gas meter located on the parking area at the western side of the building.	

Photograph No. 44	
Date: 8/15/2024	
Description 593 Laurier Ave W Driveway leading up to the parking area off Laurier Ave.	



Photograph No. 45	
Date: 8/15/2024	
Description 593 Laurier Ave W Staircase from the Laurier Ave sidewalk to the front walkway.	

Photograph No. 46	
Date: 8/15/2024	
Description 593 Laurier Ave W Eastern extent of the property. Side door entrance. Backyard gate next to retaining wall.	



Photograph No. 47	
Date: 8/15/2024	
Description 593 Laurier Ave W Back of the house facing the alley between the sunroom and a backdoor.	

Photograph No. 48	
Date: 8/15/2024	
Description 593 Laurier Ave W Orange mold identified on one (1) of the backdoors to the backyard.	



Photograph No. 49	
Date: 8/15/2024	
Description 593 Laurier Ave W Facing south from the backyard towards the house.	 A photograph of a brick building with a stone foundation. The building features a large arched window on the upper level and two smaller windows on the lower level. The foreground is filled with green foliage.

Photograph No. 50	
Date: 8/15/2024	
Description 593 Laurier Ave W Facing south from the backyard along the eastern property extent.	 A photograph showing a narrow alleyway between brick buildings. The building on the right has a stone foundation and a brick upper section. The foreground is filled with green foliage.



<p>Photograph No. 51</p>	
<p>Date: 8/15/2024</p>	
<p>Description</p> <p>593 Laurier Ave W Facing southwest (601 Laurier Ave seen in the back) along the western extent of the property. Wood skid pile identified.</p>	

<p>Photograph No. 52</p>	
<p>Date: 8/15/2024</p>	
<p>Description</p> <p>593 Laurier Ave W Facing south along the western wall of the building. Discoloration in the brick due to extension/renovation done to turn the building into multi-unit.</p>	



Photograph No. 53	
Date: 8/15/2024	
Description 593 Laurier Ave W Hallway with wooden floors, doors and wall panels.	

Photograph No. 54	
Date: 8/15/2024	
Description 593 Laurier Ave W Basement stair landing showing the basement apartment's door and heating unit.	





Photograph No. 55	
Date: 8/15/2024	
<p>Description</p> <p>593 Laurier Ave W Basement storage room. Vault door on the left side and storage shelves for items including paint, antifreeze, and cleaning supplies. All properly labelled and sealed.</p>	 A photograph of a basement storage room. On the left is a dark, heavy vault door. To the right, there are wooden shelves filled with various containers, including paint cans, antifreeze jugs, and other cleaning supplies. A wooden cabinet with a dark mesh door is visible in the foreground. The ceiling has a single light fixture, and the floor is made of wooden planks.

Photograph No. 56	
Date: 8/15/2024	
<p>Description</p> <p>593 Laurier Ave W Basement laundry area.</p>	 A photograph of a basement laundry area. A white front-loading washing machine is in the center, with its lid open. To its right is a white dryer. In the foreground, there is a dark-colored utility tub. The room features exposed pipes, a green-painted wall, and a concrete floor. Several bottles of laundry detergent are on a counter to the left.

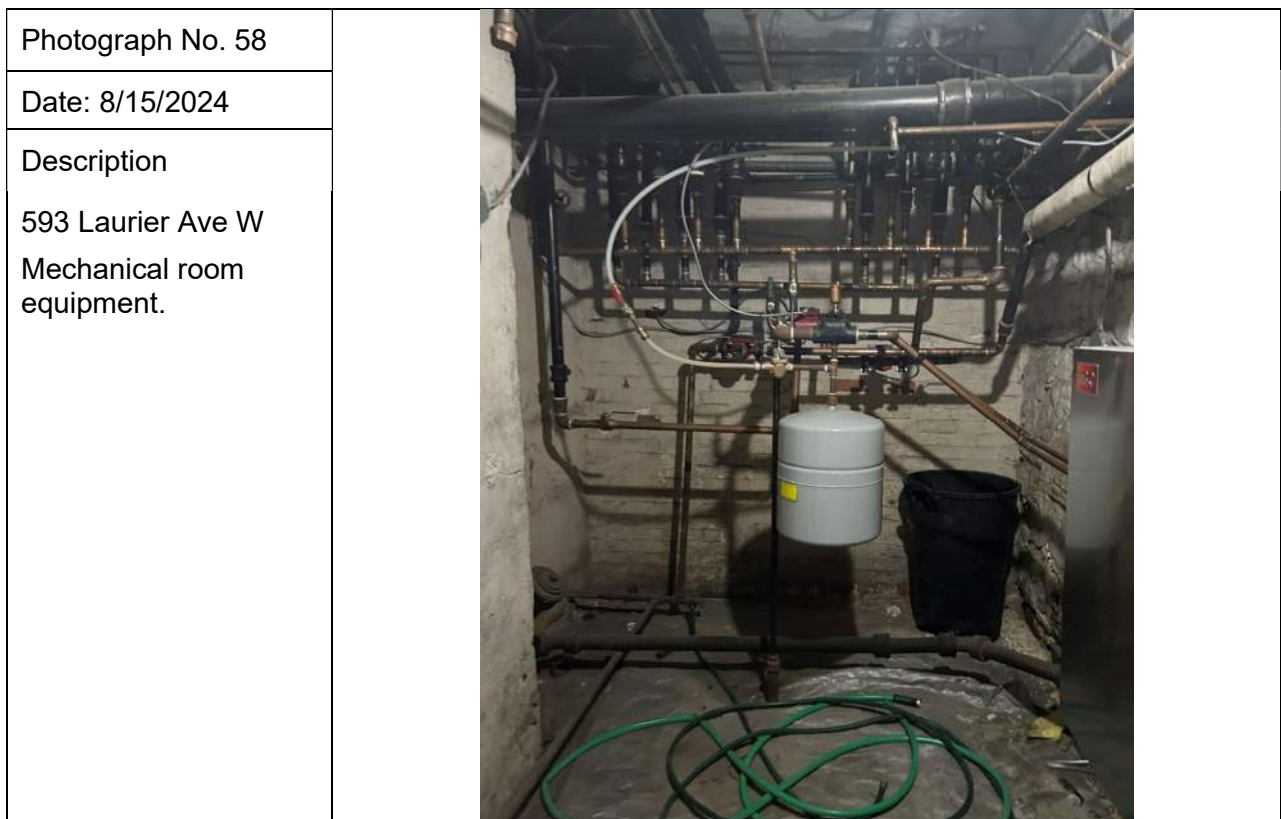



Photograph No. 59	
Date: 8/15/2024	
Description 593 Laurier Ave W Mechanical room equipment.	

Photograph No. 60	
Date: 8/15/2024	
Description 593 Laurier Ave W Basement maintenance area.	



Photograph No. 61	
Date: 8/15/2024	
Description 593 Laurier Ave W Access to the garage from the basement. Bikes are stored underneath the garage.	

Photograph No. 62	
Date: 8/15/2024	
Description 593 Laurier Ave W Bike storage area under the garage.	



Photograph No. 63			
Date: 8/15/2024			
Description 593 Laurier Ave W Garage used for tenant storage and old appliances.			

Photograph No. 64			
Date: 8/15/2024			
Description 593 Laurier Ave W Garage used for tenant storage and old appliances.			



Photograph No. 65	
Date: 8/15/2024	
Description 593 Laurier Ave W Garage used for tenant storage and old appliances.	

Photograph No. 66	
Date: 8/15/2024	
Description 593 Laurier Ave W Trapdoor in garage used to move furniture around.	



Photograph No. 67	
Date: 8/15/2024	
Description 593 Laurier Ave W Garage used for tenant storage and old appliances.	

Photograph No. 68	
Date: 8/15/2024	
Description 593 Laurier Ave W Garage used for tenant storage and old appliances.	



Photograph No. 69	
Date: 8/15/2024	
Description 593 Laurier Ave W Small room with a mop and vacuum. Door could be possible previous cold storage area, door was locked.	

Photograph No. 70	
Date: 8/15/2024	
Description 593 Laurier Ave W Front entrance area, main floor apartment access.	





Photograph No. 71	
Date: 8/15/2024	
Description 593 Laurier Ave W Main floor powder room – not in a unit, accessible from hallway.	

Photograph No. 72	
Date: 8/15/2024	
Description 593 Laurier Ave W Main staircase leading up to upper apartment.	

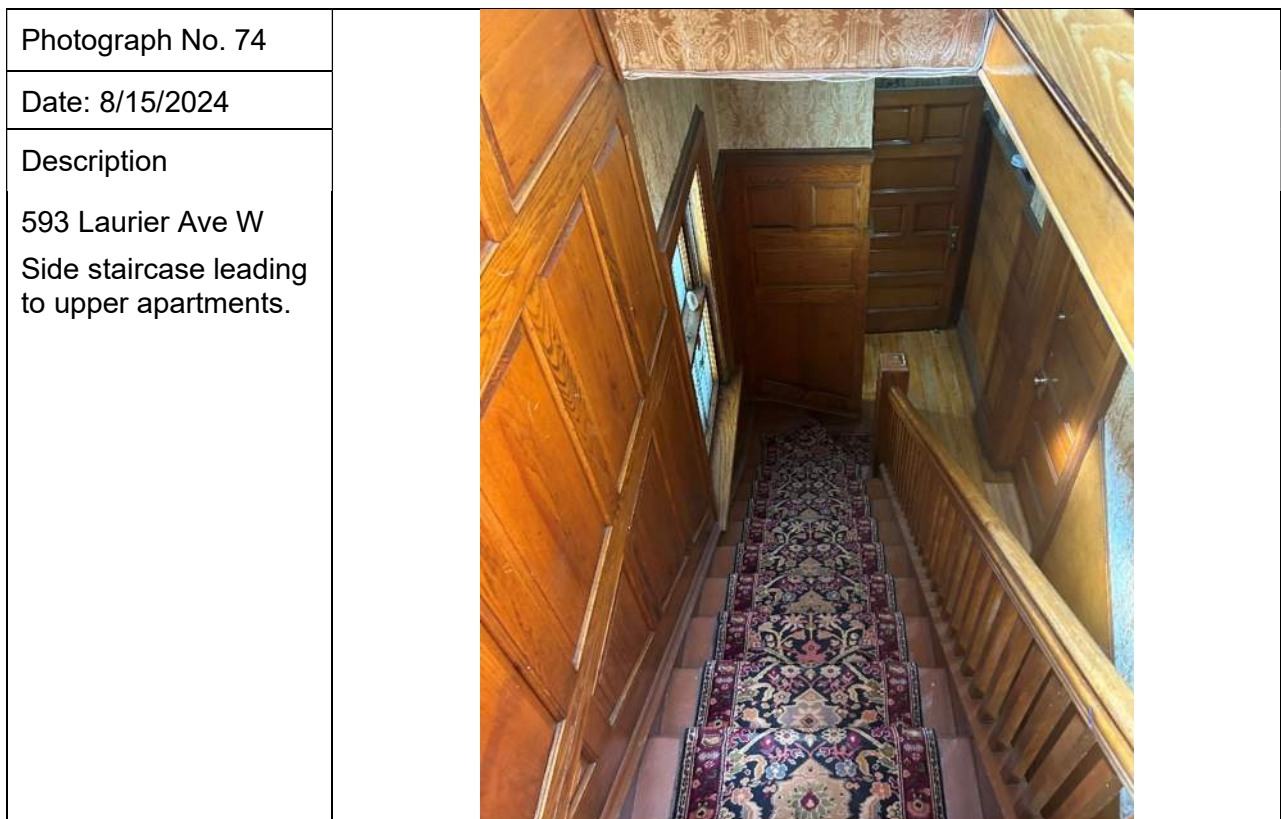
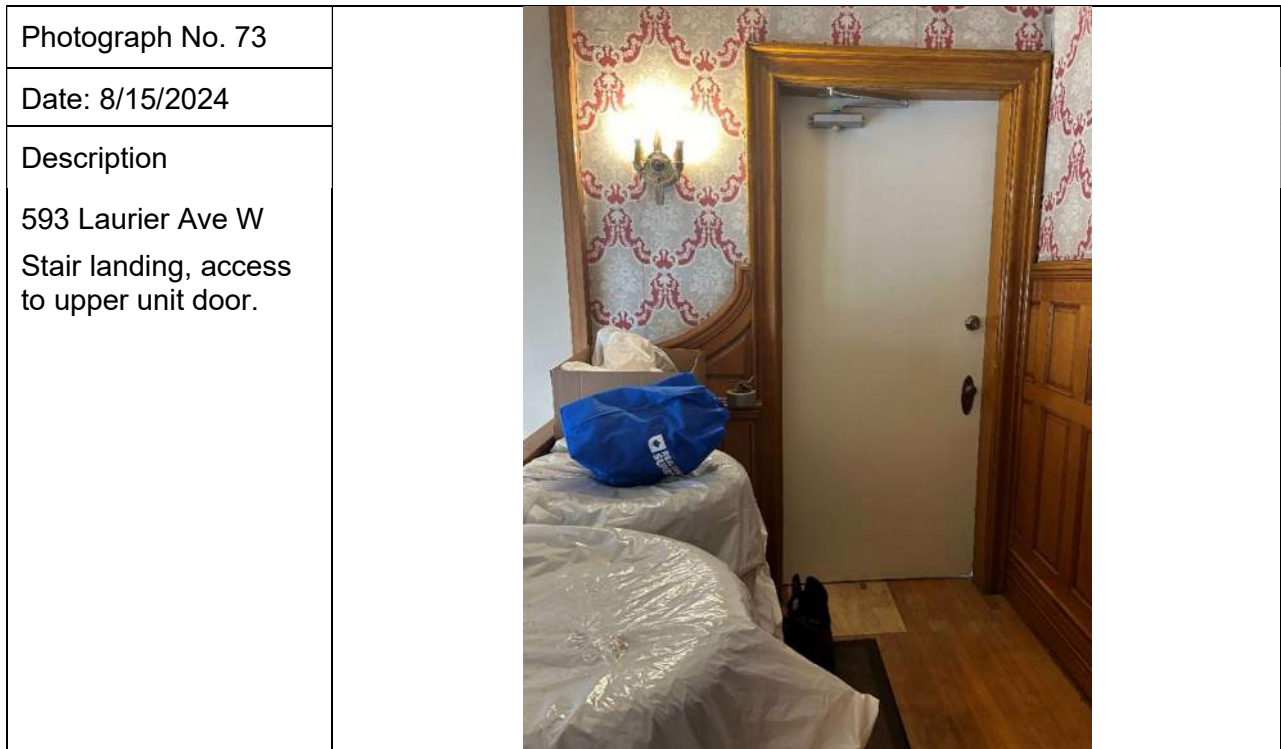



Photograph No. 75	
Date: 8/15/2024	
Description 593 Laurier Ave W Small room with a mop and vacuum. Door could be possible previous cold storage area, door was locked.	

Photograph No. 76	
Date: 8/15/2024	
Description 593 Laurier Ave W Staircase landing, access to two (2) upper units.	



APPENDIX J

Table 2 of Schedule D of O. Reg. 153/04

Ontario Regulation 153/04 – Schedule D
Summary of Potentially Contaminating Activities & Areas of Potential Environmental Concern

Acid and Alkali Manufacturing, Processing and Bulk Storage	Explosives and Firing Range	Petroleum-derived Gas Refining, Manufacturing, Processing and Bulk Storage
Adhesives and Resins Manufacturing, Processing and Bulk Storage	Fertilizer Manufacturing, Processing and Bulk Storage	Pharmaceutical Manufacturing and Processing
Airstrips and Hangars Operation	Fire Retardant Manufacturing, Processing and Bulk Storage	Plastics (including Fibreglass) Manufacturing and Processing
Antifreeze and De-icing Manufacturing and Bulk Storage	Fire Training	Port Activities, including Operation and Maintenance of Wharves and Docks
Asphalt and Bitumen Manufacturing	Flocculants Manufacturing, Processing and Bulk Storage	Pulp, Paper and Paperboard Manufacturing and Processing
Battery Manufacturing, Recycling and Bulk Storage	Foam and Expanded Foam Manufacturing and Processing	Rail Yards, Tracks and Spurs
Boat Manufacturing	Garages and Maintenance and Repair of Railcars, Marine Vehicles and Aviation Vehicles	Rubber Manufacturing and Processing
Chemical Manufacturing, Processing and Bulk Storage	Gasoline and Associated Products Storage in Fixed Tanks	Salt Manufacturing, Processing and Bulk Storage
Coal Gasification	Glass Manufacturing	Salvage Yard, including automobile wrecking
Commercial Autobody Shops	Importation of Fill Material of Unknown Quality	Soap and Detergent Manufacturing, Processing and Bulk Storage
Commercial Trucking and Container Terminals	Ink Manufacturing, Processing and Bulk Storage	Solvent Manufacturing, Processing and Bulk Storage
Concrete, Cement and Lime Manufacturing	Iron and Steel Manufacturing and Processing	Storage, maintenance, fuelling and repair of equipment, vehicles, and material used to maintain transportation systems
Cosmetics Manufacturing, Processing and Bulk Storage	Metal Treatment, Coating, Plating and Finishing	Tannery
Crude Oil Refining, Processing and Bulk Storage	Metal Fabrication	Textile Manufacturing and Processing
Discharge of Brine related to oil and gas production	Mining, Smelting and Refining; Ore Processing; Tailings Storage	Transformer Manufacturing, Processing and Use
Drum and Barrel and Tank Reconditioning and Recycling	Oil Production	Treatment of Sewage equal to or greater than 10,000 litres per day
Dye Manufacturing, Processing and Bulk Storage	Operation of Dry Cleaning Equipment (where chemicals are used)	Vehicles and Associated Parts Manufacturing
Electricity Generation, Transformation and Power Stations	Ordnance Use	Waste Disposal and Waste Management, including thermal treatment, landfilling and transfer of waste, other than use of biosoils as soil conditioners
Electronic and Computer Equipment Manufacturing	Paints Manufacturing, Processing and Bulk Storage	Wood Treating and Preservative Facility and Bulk Storage of Treated and Preserved Wood Products
Explosives and Ammunition Manufacturing, Production and Bulk Storage	Pesticides (including Herbicides, Fungicides and Anti-Fouling Agents) Manufacturing, Processing, Bulk Storage and Large-Scale Applications	

APPENDIX K
Historical Land Use Inventory Records



File Number: D06-03-24-0108

October 31, 2024

Olivia Wanamaker
LRL Engineering

Sent via email owanamaker@lrl.ca

Dear Olivia Wanamaker,

**Re: Information Request
593, 601, 603 Laurier Avenue West Ottawa, Ontario (“Subject Property”)**

Internal Department Circulation:

The Planning, Infrastructure and Economic Development Department has the following information in response to your request for information regarding the Subject Property:

- **Environmental Remediation Unit:** The Environmental Remediation Unit does not have any environmental records for this property.
- **Ottawa Public Health - Environmental Health:** all public inspection results are publicly available on the Ottawa Public Health website:
<https://www.ottawapublichealth.ca/en/public-health-services/public-health-inspections.aspx>
- **Sewer Use Program:** No records found for this property.
- **Solid Waste Services:** No records found for this property.

Documents Provided:

HLUI Summary Report and HLUI Map

The HLUI Summary Report Excel spreadsheet identifies HLUI area, point and line features within 250 metres of the Subject Property, as shown on the provided HLUI Map PDF. Within 500 metres of the Subject Property, landfills and Environmental Risk Management Area (ERMA) are also identified if applicable.

For more information on how to interpret the HLUI data identified in the attached excel sheet ('ADDRESS – HLUI Summary report.xlsx'), please refer to the [Overview and User Guide](#).”

Additional information may be obtained by contacting:

Ontario's Environmental Registry

The Environmental Registry found at <https://ero.ontario.ca/> contains "public notices" about environmental matters being proposed by all government ministries covered by the Environmental Bill of Rights. The public notices may contain information about proposed new laws, regulations, policies and programs or about proposals to change or eliminate existing ones. By using key words i.e. name of proponent/owner and the address one can ascertain if there is any information on the proponent and address under the following categories: Ministry, keywords, notice types, Notice Status, Acts, Instruments and published date (all years).

The Ontario Land Registry Office

Registration of real property is recorded in the Ontario Land Registry Office through the Land Titles Act or the Registry Act. Documents relating to title and other agreements that may affect your property are available to the public for a fee. It is recommended that a property search at the Land Registry Office be included in any investigation as to the historic use of your property. The City of Ottawa cannot comment on any documents to which it is not a party.

Court House
161 Elgin Street 4th Floor
Ottawa ON K2P 2K1
Tel: (613) 239-1230
Fax: (613) 239-1422

Ottawa Public Health

Ottawa Public Health inspects many different types of establishments. To view inspection results, please visit the Ottawa Public Health website: [Public Health Inspections - Ottawa Public Health](#)

Please note that Ottawa Public Health is not the lead agency on land use contamination in the City of Ottawa – contact the Ministry of Environment Conservation and Parks (MECP) for further information.

Please note, as per the HLUI Disclaimer, that the information contained in the HLUI database has been compiled from publicly available records and other sources of information. The HLUI may contain erroneous information given that the records used as sources of information may be flawed. For instance, changes in municipal addresses over time may introduce error. Accordingly, all information from the HLUI database is provided on an “as is” basis with no representation or warranty by the City with respect to the information’s accuracy or exhaustiveness in responding to the request.

Furthermore, the HLUI database and the results of this search in no way confirm the presence or absence of contamination or pollution of any kind. This information is provided on the assumption that it will not be relied upon by any person for any purpose whatsoever. The City of Ottawa denies all liability to any persons attempting to rely on any information provided from the HLUI database.

Please note that in responding to your request, the City of Ottawa does not guarantee or comment on the environmental condition of the Subject Property. You may wish to contact the Ontario Ministry of Environment and Climate Change for additional information.

If you have any further questions or comments, please contact HLUI@ottawa.ca.

Sincerely,

Nathan Li

Student Planner

Development Review

Planning, Development and Building Services Department

Enclosures: (2)

1. HLUI Map
2. HLUI Summary Report

cc: File no. D06-03-24-0108

HISTORIC LAND USE INVENTORY (HLUI) - REPORT REFERENCE MAP

