



no.	date	revision
4	26-02-06	REISSUED FOR ZONING AMEND.
3	25-09-05	REISSUED FOR ZONING AMEND.
2	25-02-03	ISSUED FOR ZONING AMEND.
1	24-09-26	ISSUED FOR REVIEW

It is the responsibility of the appropriate contractor to check and verify all dimensions on site and report all errors and/or omissions to the architect.

All contractors must comply with all pertinent codes and by-laws.

Do not scale drawings.

This drawing may not be used for construction until signed.

Copyright reserved.

LEGEND:

AP-1	ALUMINUM PANEL 1
AP-2	ALUMINUM PANEL 2
MS-1	MASONRY 1
GR	GLASS RAILING
SP	SPANDREL PANEL
VG	VISION GLASS
OD	OVERHEAD DOOR

**Hobin Architecture Incorporated**  
 63 Pamela Street  
 Ottawa, Ontario  
 Canada K1S 5K6  
 T: 613-236-7200  
 F: 613-235-2005  
 E: mail@hobinarc.com  
 hobinarc.com

**HOBIN ARCHITECTURE**

PROJECT/LOCATION:  
 1822 Bank Street  
 OTTAWA, ON.

DRAWING TITLE:  
 BUILDINGS 1  
 ELEVATIONS

DRAWN BY: LC	DATE: 240926	SCALE: 1:250
PROJECT: 2230		DRAWING NO.:
		A3-00
REVISION NO.:		

1 BUILDING 1 - NORTH ELEVATION  
 A3.00 Scale: 1: 250

2 BUILDING 1 - EAST ELEVATION  
 A3.00 Scale: 1: 250

3 BUILDING 1 - SOUTH ELEVATION  
 A3.00 Scale: 1: 250

4 BUILDING 1 - WEST ELEVATION  
 A3.00 Scale: 1: 250



no.	date	revision
4	26-02-06	REISSUED FOR ZONING AMEND.
3	25-09-05	REISSUED FOR ZONING AMEND.
2	25-02-03	ISSUED FOR ZONING AMEND.
1	24-09-26	ISSUED FOR REVIEW

It is the responsibility of the appropriate contractor to check and verify all dimensions on site and report all errors and/or omissions to the architect.

All contractors must comply with all pertinent codes and by-laws.

Do not scale drawings.

This drawing may not be used for construction until signed.

Copyright reserved.

LEGEND:

AP-1	ALUMINUM PANEL 1
AP-2	ALUMINUM PANEL 2
MS-1	MASONRY 1
GR	GLASS RAILING
SP	SPANDREL PANEL
VG	VISION GLASS
OD	OVERHEAD DOOR

**Hobin Architecture Incorporated**  
 63 Pamela Street  
 Ottawa, Ontario  
 Canada K1S 5K6  
 T: 613-238-7200  
 F: 613-235-2005  
 E: mail@hobinarc.com  
 hobinarc.com



**HOBIN**  
ARCHITECTURE

PROJECT/LOCATION:  
1822 Bank Street  
OTTAWA, ON.

DRAWING TITLE:  
BUILDINGS 2  
ELEVATIONS

DRAWN BY: DATE: SCALE:  
LC 240926 1:250

PROJECT: 2230  
 DRAWING NO.: A3-01  
 REVISION NO.:



**1** BUILDING 2 - NORTH ELEVATION  
**A3.01** Scale: 1: 250

**2** BUILDING 2 - EAST ELEVATION  
**A3.01** Scale: 1: 250

**3** BUILDING 2 - SOUTH ELEVATION  
**A3.01** Scale: 1: 250

**4** BUILDING 2 - WEST ELEVATION  
**A3.01** Scale: 1: 250



no.	date	revision
4	26-02-06	REISSUED FOR ZONING AMEND.
3	25-09-05	REISSUED FOR ZONING AMEND.
2	25-02-03	ISSUED FOR ZONING AMEND.
1	24-09-26	ISSUED FOR REVIEW

It is the responsibility of the appropriate contractor to check and verify all dimensions on site and report all errors and/or omissions to the architect.

All contractors must comply with all pertinent codes and by-laws.

Do not scale drawings.

This drawing may not be used for construction until signed.

Copyright reserved.

LEGEND:

AP-1	ALUMINUM PANEL 1
AP-2	ALUMINUM PANEL 2
MS-1	MASONRY 1
GR	GLASS RAILING
SP	SPANDELEL PANEL
VG	VISION GLASS
OD	OVERHEAD DOOR

**Hobin Architecture Incorporated**  
 63 Pamela Street  
 Ottawa, Ontario  
 Canada K1S 5K6  
 T: 613-238-7200  
 F: 613-235-2005  
 E: mail@hobinarc.com  
 hobinarc.com

**HOBIN ARCHITECTURE**

PROJECT/LOCATION:  
 1822 Bank Street  
 OTTAWA, ON.

DRAWING TITLE:  
 BUILDINGS 3  
 ELEVATIONS

DRAWN BY: LC DATE: 240926 SCALE: 1:250

PROJECT: 2230  
 DRAWING NO.: A3-02  
 REVISION NO.:

**1** BUILDING 3 - NORTH ELEVATION  
**A3.02** Scale: 1: 250

**2** BUILDING 3 - EAST ELEVATION  
**A3.02** Scale: 1: 250

**3** BUILDING 3 - SOUTH ELEVATION  
**A3.02** Scale: 1: 250

**4** BUILDING 3 - WEST ELEVATION  
**A3.02** Scale: 1: 250



1 BUILDING 4 - NORTH ELEVATION  
A3.03 Scale: 1: 250

2 BUILDING 4 - EAST ELEVATION  
A3.03 Scale: 1: 250

no.	date	revision
4	26-02-06	REISSUED FOR ZONING AMEND.
3	25-09-05	REISSUED FOR ZONING AMEND.
2	25-02-03	ISSUED FOR ZONING AMEND.
1	24-09-26	ISSUED FOR REVIEW

It is the responsibility of the appropriate contractor to check and verify all dimensions on site and report all errors and/or omissions to the architect.

All contractors must comply with all pertinent codes and by-laws.

Do not scale drawings.

This drawing may not be used for construction until signed.

Copyright reserved.

LEGEND:

AP-1	ALUMINUM PANEL 1
AP-2	ALUMINUM PANEL 2
MS-1	MASONRY 1
GR	GLASS RAILING
SP	SPANDREL PANEL
VG	VISION GLASS
OD	OVERHEAD DOOR

**Hobin Architecture Incorporated**  
63 Pamela Street  
Ottawa, Ontario  
Canada K1S 5K6  
T: 613-238-7200  
F: 613-235-2005  
E: mail@hobinarc.com  
hobinarc.com

**HOBIN ARCHITECTURE**

PROJECT/LOCATION:  
1822 Bank Street  
OTTAWA, ON.

DRAWING TITLE:  
BUILDINGS 4  
NORTH AND EAST ELEVATIONS

DRAWN BY: DATE: SCALE:  
LC 240926 1:250

PROJECT:  
2230

DRAWING NO.:  
A3-03

REVISION NO.:



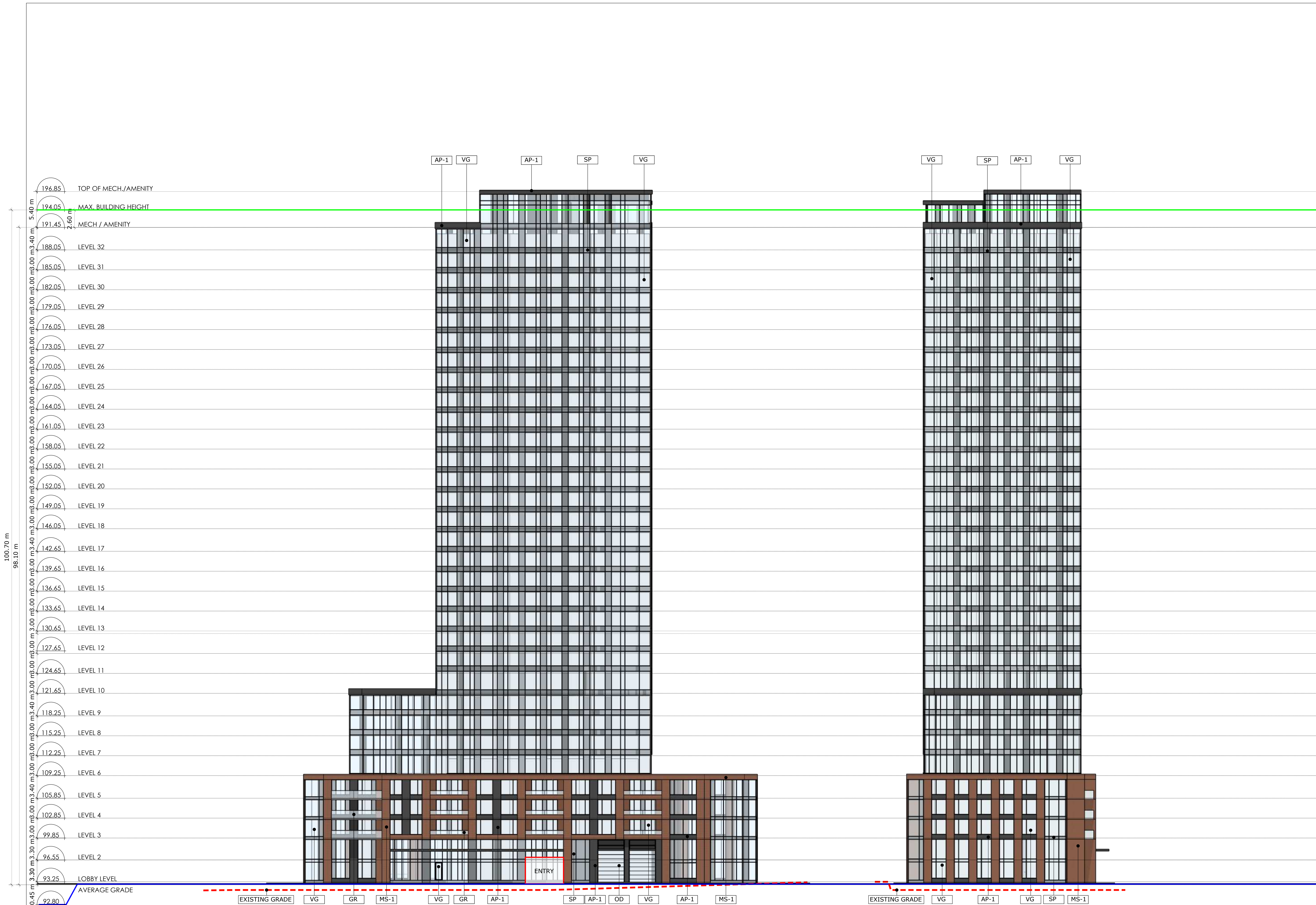

1 BUILDING 4 - SOUTH ELEVATION  
A3.04 Scale: 1: 250

2 BUILDING 4 - WEST ELEVATION  
A3.04 Scale: 1: 250

no.	date	revision
4	26-02-06	REISSUED FOR ZONING AMEND.
3	25-09-05	REISSUED FOR ZONING AMEND.
2	25-02-03	ISSUED FOR ZONING AMEND.
1	24-09-26	ISSUED FOR REVIEW

It is the responsibility of the appropriate contractor to check and verify all dimensions on site and report all errors and/or omissions to the architect.

All contractors must comply with all pertinent codes and by-laws.

Do not scale drawings.

This drawing may not be used for construction until signed.

Copyright reserved.

LEGEND:

AP-1	ALUMINUM PANEL 1
AP-2	ALUMINUM PANEL 2
MS-1	MASONRY 1
GR	GLASS RAILING
BP	SPANDREL PANEL
VG	VISION GLASS
OD	OVERHEAD DOOR

**Hobin Architecture Incorporated**  
 63 Pamela Street  
 Ottawa, Ontario  
 Canada K1S 5K6  
 T: 613-238-7200  
 F: 613-235-2005  
 E: mail@hobinarc.com  
 hobinarc.com

**HOBIN**  
ARCHITECTURE

PROJECT/LOCATION:  
1822 Bank Street  
OTTAWA, ON.

DRAWING TITLE:  
BUILDINGS 4  
SOUTH AND WEST ELEVATIONS

DRAWN BY: LC	DATE: 240926	SCALE: 1:250
PROJECT: 2230		DRAWING NO.:
		A3-04
		REVISION NO.:

