

DP SHEET LIST - ARCHITECTURAL

DP001	SITE INFORMATION
DP101	PROPOSED SITE PLAN
DP102	TRUCK SWEEP PATHS
DP103	PROPOSED LANDSCAPE PLAN
DP110	SITE DETAILS
DP201	EXISTING/DEMO FLOOR PLAN
DP202	PROPOSED FLOOR PLAN
DP203	UNIT 1 ENLARGED PLAN
DP210	PROPOSED ROOF PLAN
DP401	BUILDING ELEVATIONS
DP402	BUILDING ELEVATIONS
DP501	BUILDING SECTIONS



project architect

**LEE**  
**ARCHITECTURE**  
**STUDIO INC.**  
ARCHITECTURE & DESIGN

155 Aspen Hills Close SW Calgary, AB, Canada T3H 0C7  
Ph: 403-616-2752  
E-mail: seanlee@architect@gmail.com

#2603

HQ RENOVATION PROJECT

5151 3RD STREET SE  
CALGARY, ALBERTA T2G 4R9

DEVELOPMENT PERMIT APPLICATION - 2026-06-19

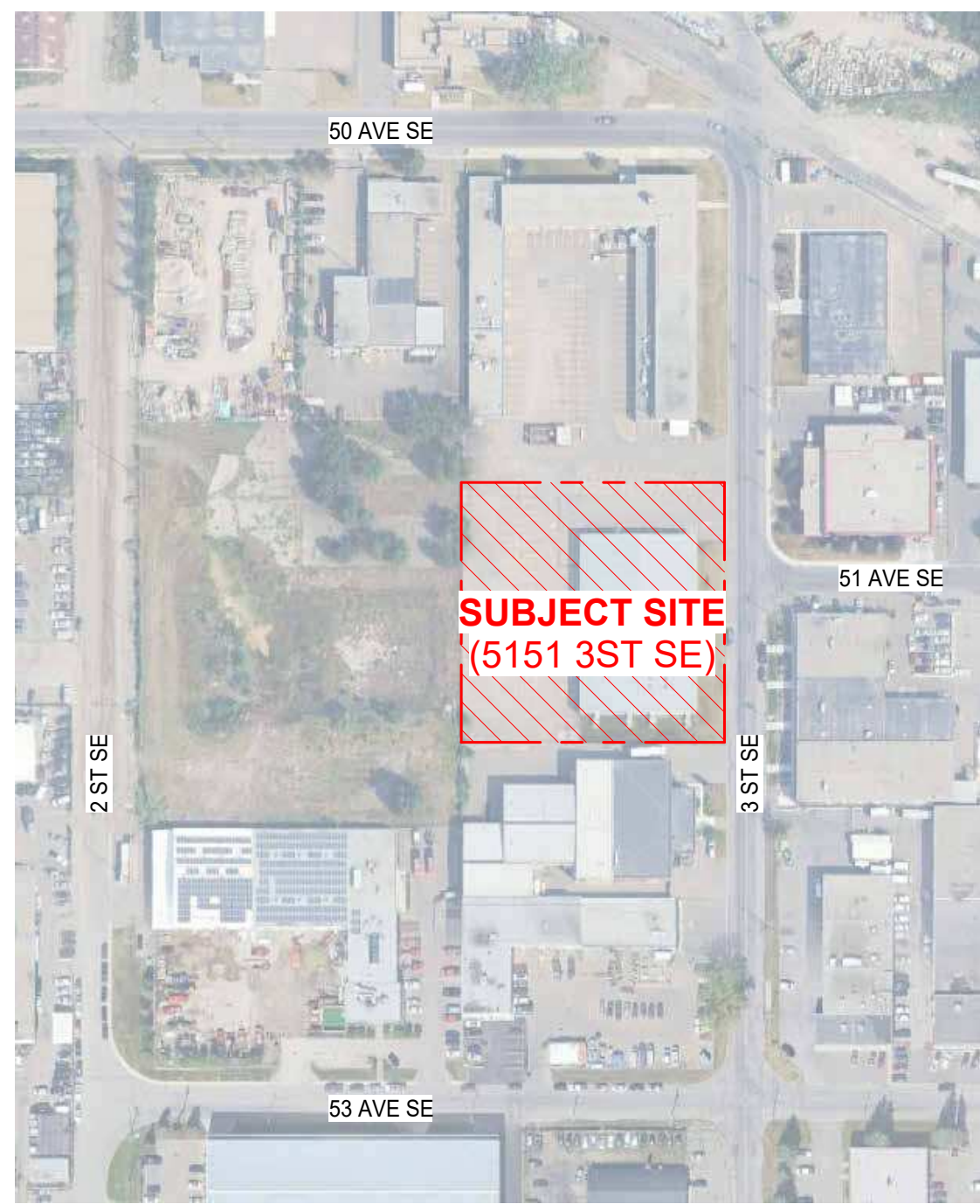

**PROJECT STATISTICS**

ADDRESS: 5151 3RD STREET SE  
 LEGAL DESCRIPTION: LOT 2, BLOCK 17, PLAN 901 0067  
 LAND USE: I-G

**PROJECT SUMMARY & SCOPE OF WORK**  
 1. NO ADDITION TO EXISTING FLOOR AREA  
 2. NEW EXTERIOR CLADDING ON EXISTING BUILDING STRUCTURE  
 3. NEW DEMISING WALLS (TOTAL 3 NEW BAYS)  
 4. KEEPING THE EXISTING USE  
 - OFFICE (GROUP D) AND  
 - LIGHT INDUSTRIAL WAREHOUSE (GROUP F-3)

**SITE AREA**

LOT AREA: ± 6,615 m<sup>2</sup>  
 SITE WIDTH: ± 52.9 m  
 SITE DEPTH: ± 79.8 m  
 EXISTING SITE COVERAGE: ± 2,007 m<sup>2</sup>  
 TOTAL LOT COVERAGE:  
 = 2,007 m<sup>2</sup> / 6,615 m<sup>2</sup>  
 = 30.3 %

GROSS BUILDING FLOOR AREA ± 2,007 m<sup>2</sup>

NUMBER OF STOREYS: 1

**PROPERTY SETBACKS**

SETBACKS	REQUIRED	PROVIDED
FRONT (EAST)	6.0 m	6.1 m
REAR (WEST)	1.2 m	37.2 m
SIDE (NORTH)	1.2 m	18.7 m
SIDE (SOUTH)	1.2 m	9.3 m

**PARKING STATISTICS**

EXISTING PARKING STALLS: 96 STALLS  
 PROPOSED PARKING STALLS: 97 STALLS (+1 STALLS)

EXISTING ACCESSIBLE STALLS: 1 STALL  
 REQUIRED ACCESSIBLE STALLS: 2 STALLS  
 PROPOSED ACCESSIBLE STALLS: 2 STALLS

EXISTING BICYCLE STALLS: 0 STALL  
 REQUIRED BICYCLE STALLS: 5 STALLS (2 x CLASS1, 3 x CLASS2)  
 PROPOSED BICYCLE STALLS: 6 STALLS (2 x CLASS1, 4 x CLASS2)

EXISTING LOADING STALLS: 1 STALL  
 REQUIRED LOADING STALLS: 1 STALL  
 PROPOSED LOADING STALLS: 1 STALL



**ADJACENT SITE**

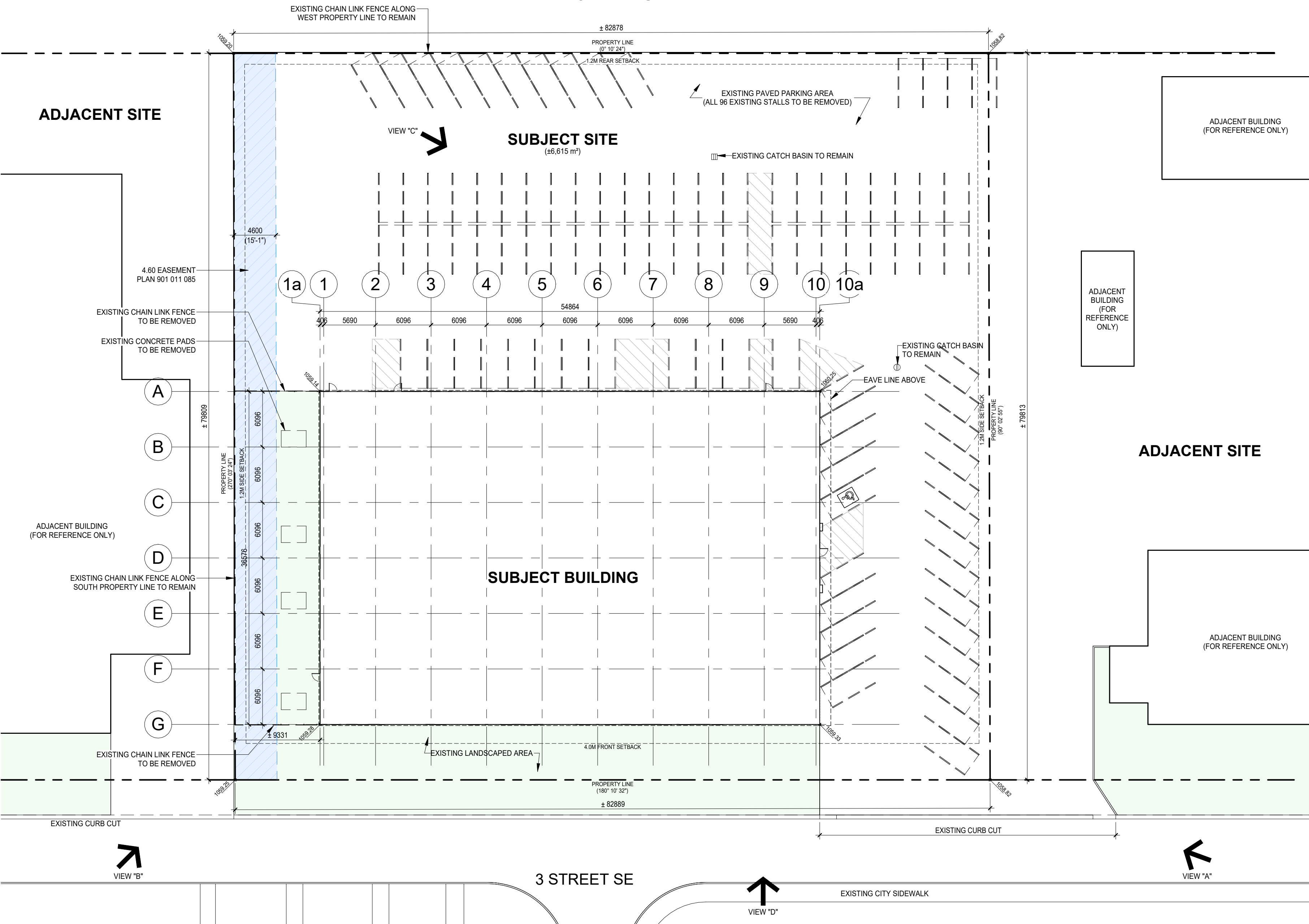

**SITE PHOTOS**



VIEW "A"



VIEW "C"



VIEW "B"



VIEW "D"

**LEE ARCHITECTURE STUDIO INC.**  
 ARCHITECTURE & DESIGN

155 Aspen Hills Close SW Calgary, AB, Canada T3H 0C7  
 Ph: 403-616-2752  
 E-mail: seaneearchitect@gmail.com

project architect

seal

consultant

permit

no.	rev./ issued for	date
A	DP	26-06-19

**NOT FOR CONSTRUCTION**

Copyright 2022. This design is the exclusive property of the Architect and shall not be reproduced without the Architect's written permission. This drawing must not be scaled. All dimensions, data and levels shall be verified before construction, and all errors and omissions reported immediately to the Architect.

client

**OWNER**

project

**HQ RENOVATION PROJECT**

5151 3RD STREET SE  
 CALGARY, ALBERTA T2G 4R9

drawing title

**SITE INFORMATION**

sheet

**DP001**

drawn  
 JL

scale  
 As indicated

checked  
 SL

project no.  
 #2603



2026-06-18 02:18:35.03

X:\Home\1102-27\work\Lee\Work\5151 3RD STREET\2603\HQ.rvt



project architect

seal

consultant

permit

no.	rev./ issued for	date
A	DP	26-06-19

**NOT FOR CONSTRUCTION**

Copyright 2022. This design is the exclusive property of the Architect and shall not be reproduced without the Architect's written permission. This drawing must not be scaled. All dimensions, data and levels shall be verified before construction, and all errors and omissions reported immediately to the Architect.

client

**OWNER**

project

**HQ RENOVATION PROJECT**

5151 3RD STREET SE  
CALGARY, ALBERTA T2G 4R9

drawing title

**PROPOSED SITE PLAN**

sheet

**DP101**

drawn

JL

scale

As indicated

checked

SL

project no.

#2603

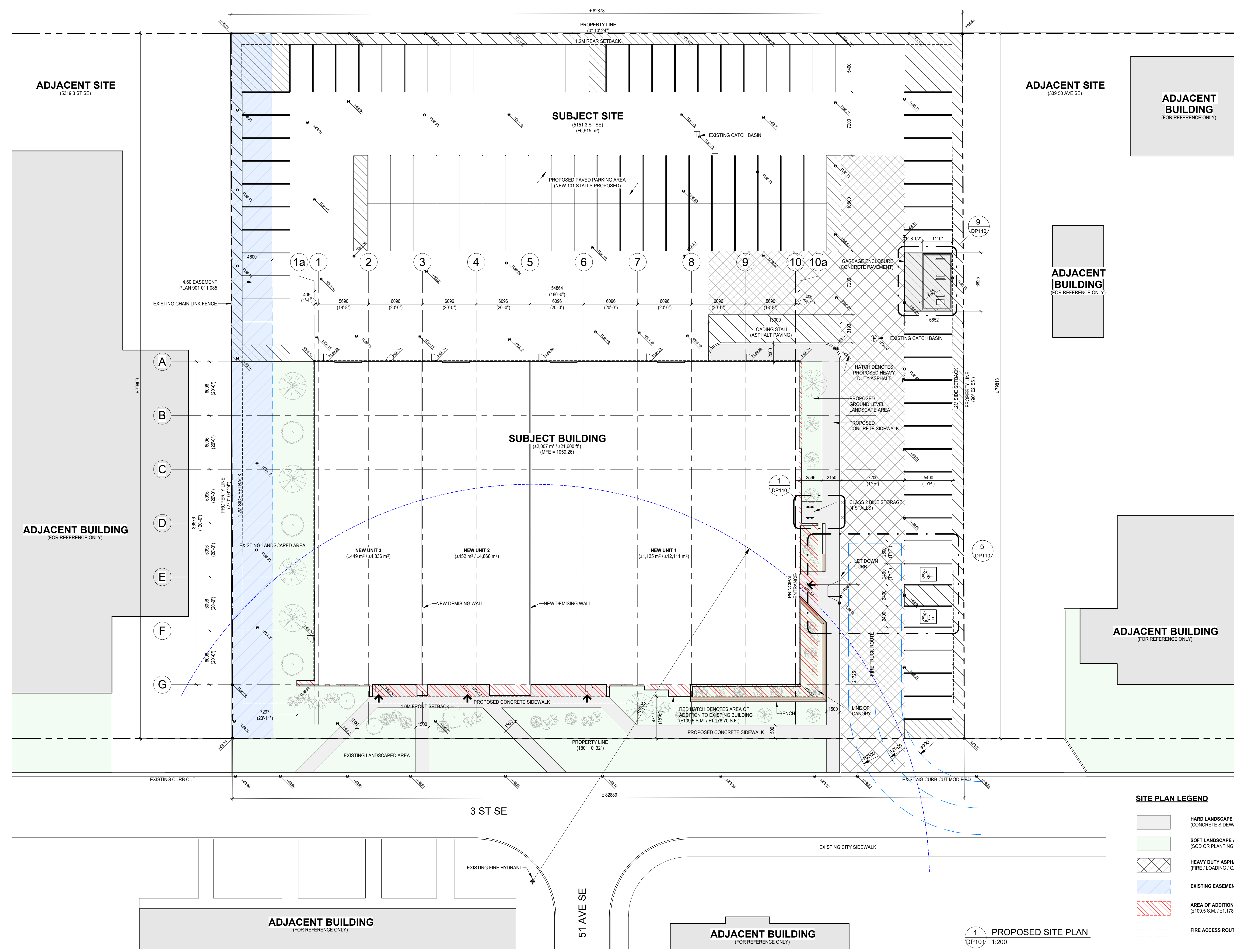

**SITE PLAN LEGEND**

	HARD LANDSCAPE AREA (CONCRETE SIDEWALK)
	SOFT LANDSCAPE AREA (SOD OR PLANTING BED)
	HEAVY DUTY ASPHALT (FIRE / LOADING / GARBAGE TRUCK ROUTE)
	EXISTING EASEMENT
	AREA OF ADDITION TO EXISTING BUILDING (±109.5 S.M. / ±1,178.70 S.F.)
	FIRE ACCESS ROUTE

**1** PROPOSED SITE PLAN  
DP101 1:200

X:\Home\118-27\work\Lee\Hous5151 SST 262603 HQ.dwg 2026-06-18 02:38:55.61



TRUE NORTH

# LEE ARCHITECTURE STUDIO INC.

ARCHITECTURE & DESIGN  
155 Aspen Hills Close SW Calgary, AB, Canada T3H 0C7  
Ph: 403-616-2752  
E-mail: sear@leearchitect@gmail.com

project architect

seal

consultant

permit

no.	rev./ issued for	date
A	DP	26-06-19

**NOT FOR CONSTRUCTION**

Copyright 2022. This design is the exclusive property of the Architect and shall not be reproduced without the Architect's written permission. This drawing must not be scaled. All dimensions, data and levels shall be verified before construction, and all errors and omissions reported immediately to the Architect.

client

**OWNER**

project

**HQ RENOVATION PROJECT**

5151 3RD STREET SE  
CALGARY, ALBERTA T2G 4R9

drawing title

**TRUCK SWEEP PATHS**

sheet

**DP102**

drawn

JL

scale

As indicated

checked

SL

project no.

#2603

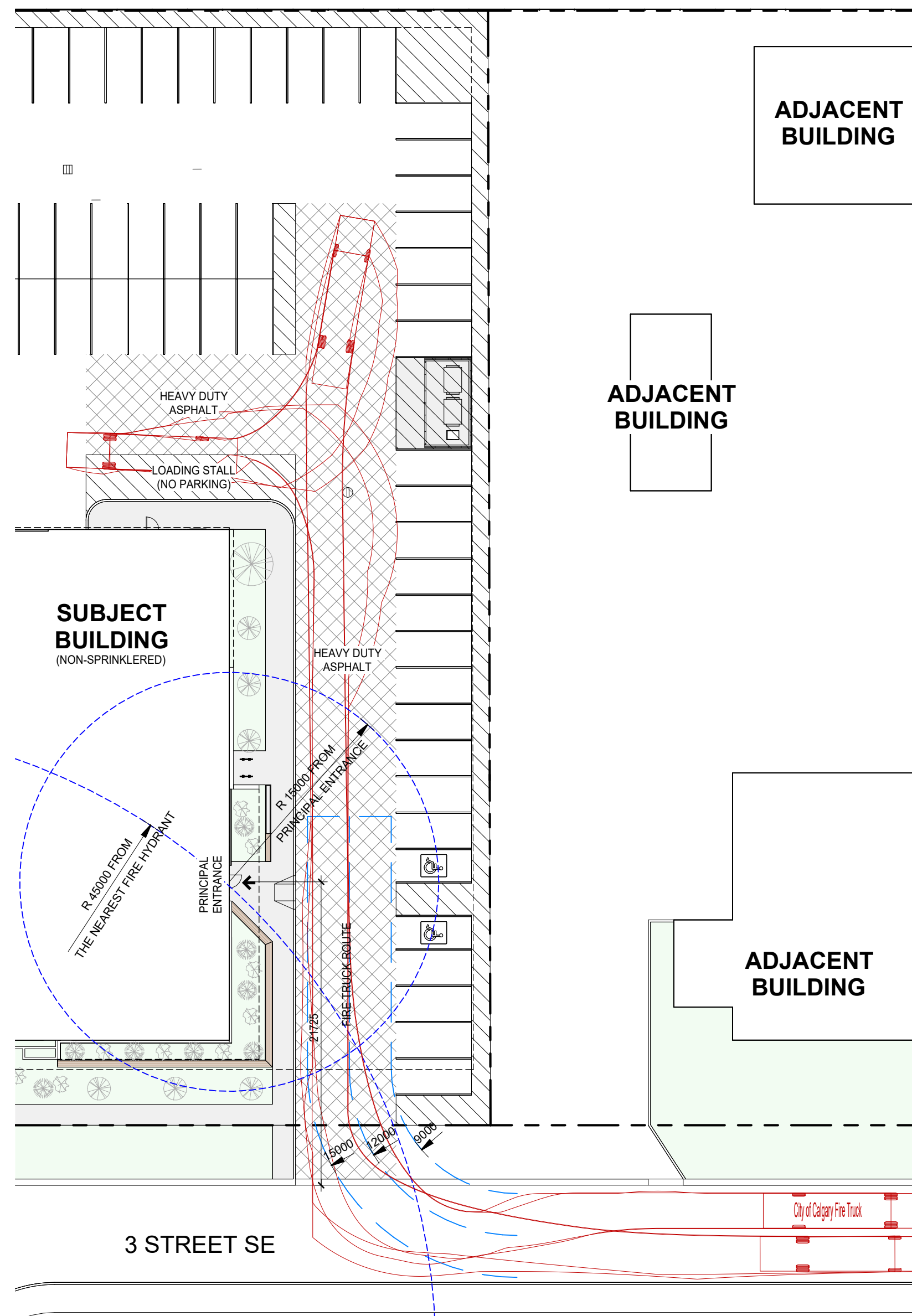

1 TRUCK SWEEP PATH - FIRE TRUCK  
DP102 1:300

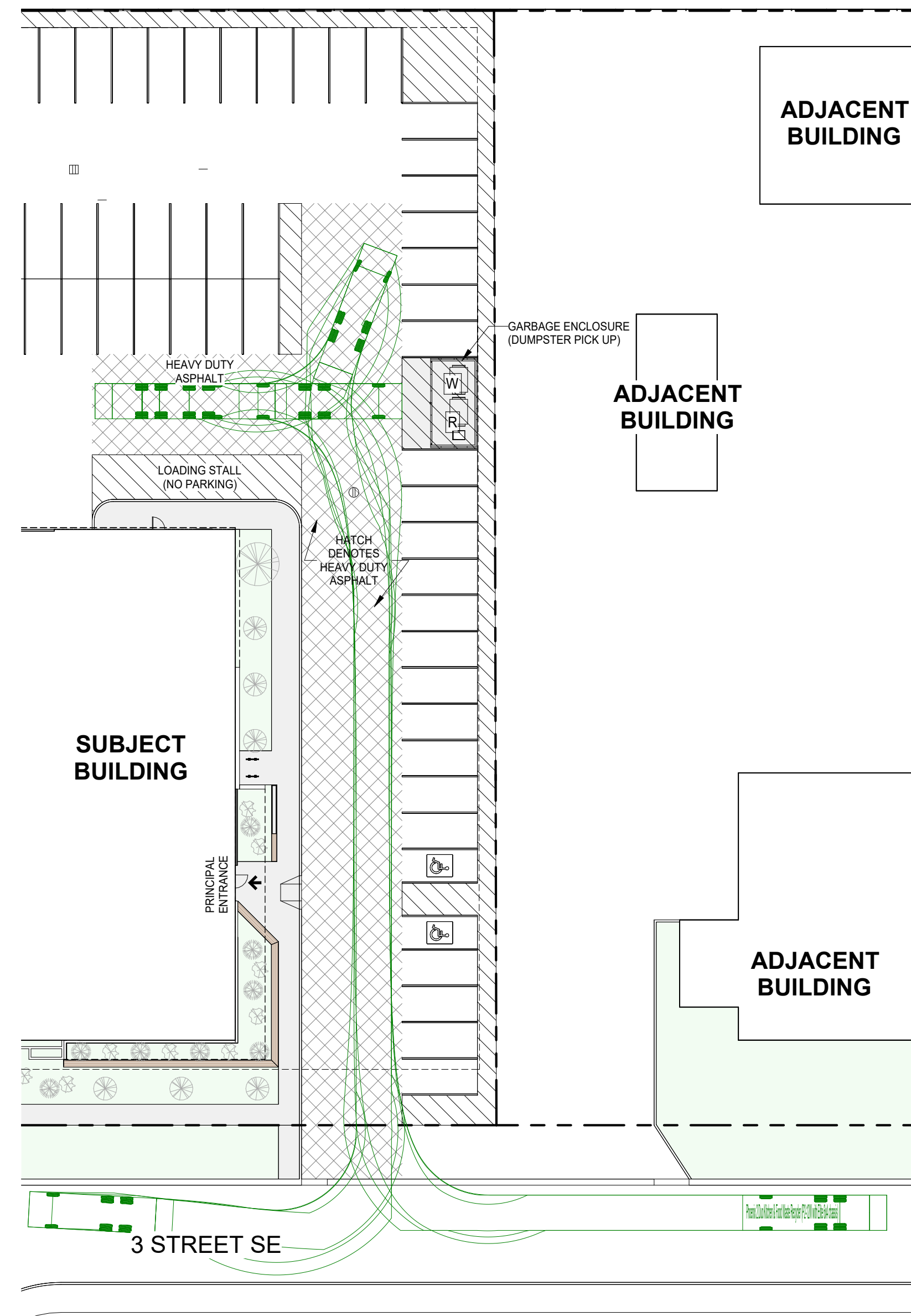

2 TRUCK SWEEP PATH - WASTE COLLECTION  
DP102 1:300

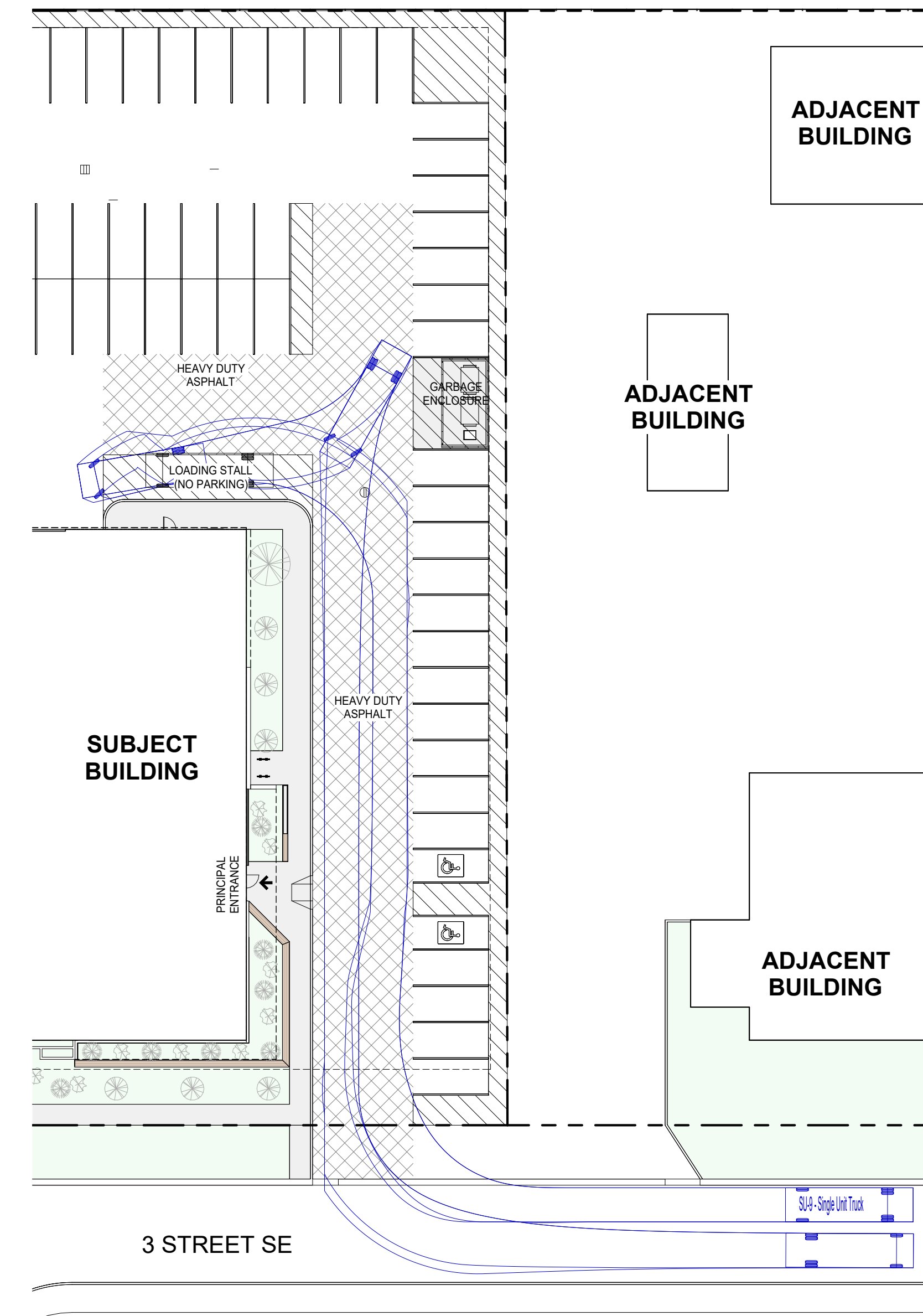

3 TRUCK SWEEP PATH - LOADING TRUCK  
DP102 1:300

### TRUCK LEGEND

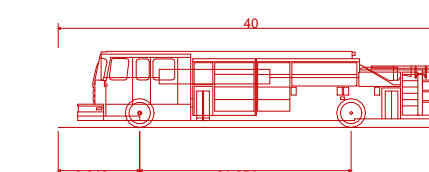

Overall Length 40.00ft  
Overall Width 8.167ft  
Overall Body Height 7.791ft  
Min Body Ground Clearance 0.712ft  
Track Width 8.432ft  
Lock-to-lock time 6.00s  
Curb to Curb Turning Radius 33.399ft

CITY OF CALGARY FIRE TRUCK

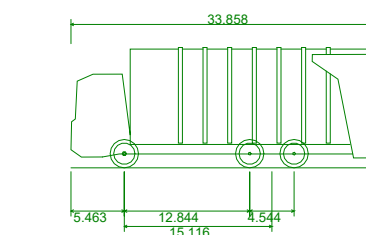

Overall Length 33.858ft  
Overall Width 8.301ft  
Overall Body Height 12.324ft  
Min Body Ground Clearance 1.031ft  
Track Width 8.301ft  
Lock-to-lock time 4.00s  
Curb to Curb Turning Radius 31.004ft

CITY OF CALGARY WASTE COLLECTION VEHICLE

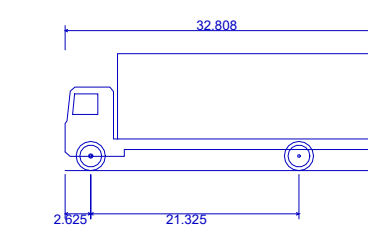

Overall Length 32.808ft  
Overall Width 8.530ft  
Overall Body Height 11.974ft  
Min Body Ground Clearance 1.460ft  
Track Width 8.530ft  
Lock-to-lock time 4.00s  
Curb to Curb Turning Radius 36.417ft

STANDARD LOADING TRUCK (SU-9)



TRUE NORTH

# LEE ARCHITECTURE STUDIO INC.

ARCHITECTURE & DESIGN  
155 Aspen Hills Close SW Calgary, AB, Canada T3H 0C7  
Ph: 403-616-2752  
E-mail: seaneearchitect@gmail.com

project architect

seal

consultant

permit

no.	rev./ issued for	date
A	DP	26-06-19

**NOT FOR CONSTRUCTION**

Copyright 2022. This design is the exclusive property of the Architect and shall not be reproduced without the Architect's written permission. This drawing must not be scaled. All dimensions, data and levels shall be verified before construction, and all errors and omissions reported immediately to the Architect.

client

**OWNER**

project

**HQ RENOVATION PROJECT**

5151 3RD STREET SE  
CALGARY, ALBERTA T2G 4R9

drawing title

**PROPOSED LANDSCAPE PLAN**

sheet

**DP103**

drawn	JL	scale	1 : 250
checked	SL	project no.	#2603

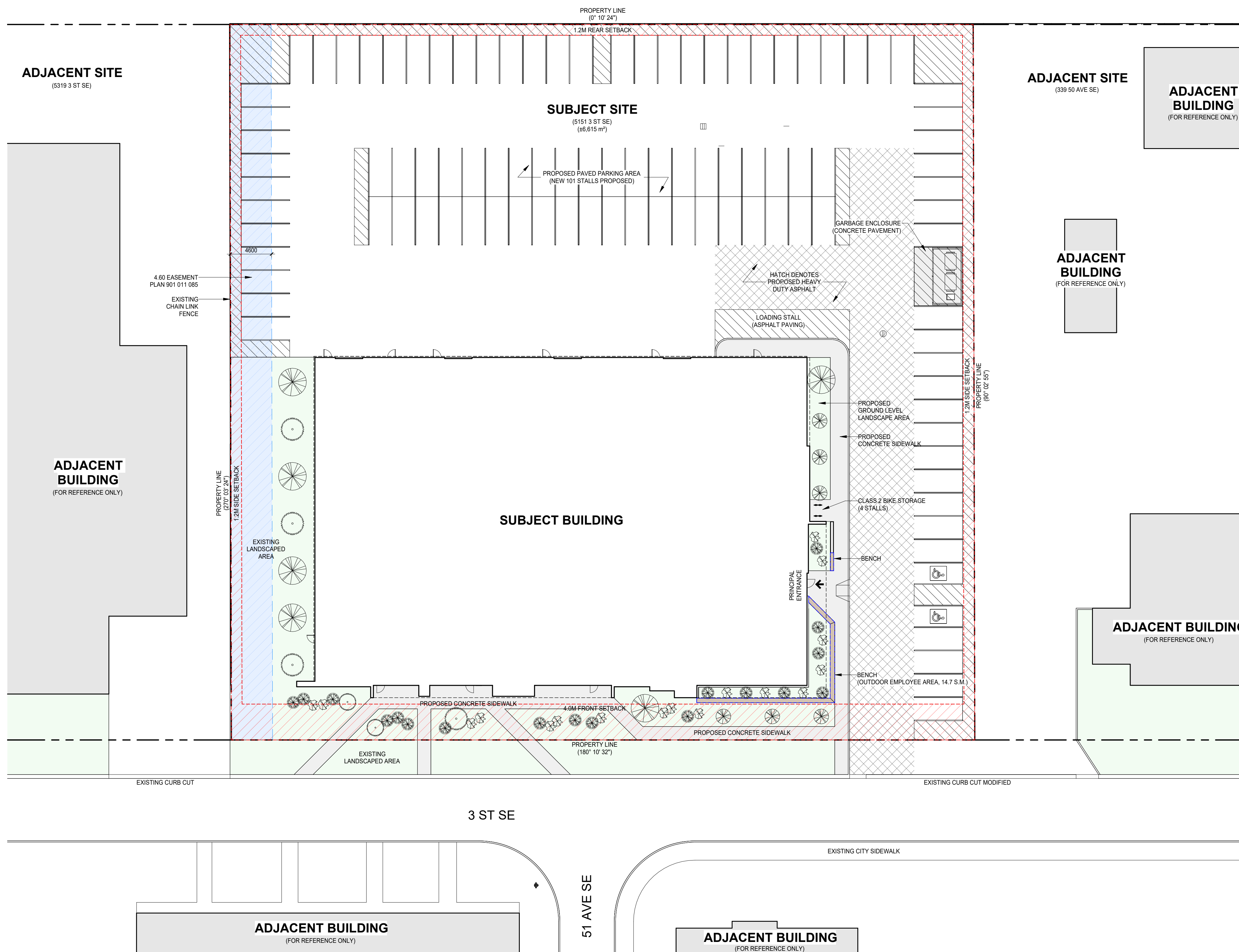

### LANDSCAPE STATISTICS

SITE AREA	± 6,615 m <sup>2</sup>
SETBACK AREA	± 610 m <sup>2</sup>
SOFT LANDSCAPE AREA	± 747 m <sup>2</sup>
HARD LANDSCAPE AREA	± 253 m <sup>2</sup>
TOTAL LANDSCAPE AREA	± 1,000 m <sup>2</sup>

### LANDSCAPE PLAN LEGEND

	HARD LANDSCAPE AREA (CONCRETE SIDEWALK)
	SOFT LANDSCAPE AREA (SOD OR PLANTING BED)
	HEAVY DUTY ASPHALT (FIRE / LOADING / GARBAGE TRUCK ROUTE)
	EXISTING EASEMENT
	SETBACK AREA (FOR PLANTING REQUIREMENT CALCULATION)
	OUTDOOR EMPLOYEES AREA (MIN. 10 S.M. PER LAND USE BYLAW 1P2007 (920))

### PLANTING REQUIREMENTS

<b>MINIMUM REQUIRED TREES</b>	<b>18 TREES TOTAL</b> (MIN. 1 TREE, 2 SHRUBS PER 35 S.M. SETBACK AREA)
<b>DECIDUOUS TREES</b>	<b>13 TREES</b> - LARGE TREES (MIN. CALIPER 75MM) 7 TREES - SMALL TREES (MIN. CALIPER 50MM) 6 TREES
<b>CONIFEROUS TREES</b> (MIN. 25%)	<b>5 TREES</b> - LARGE TREES (MIN. HEIGHT 2.0M) 3 TREES - SMALL TREES (MIN. HEIGHT 3.0M) 2 TREES
<b>MINIMUM REQUIRED SHRUBS</b>	<b>35 SHRUBS</b>

### PLANTING LEGEND

	DECIDUOUS TREE, LARGE SWEDISH COLUMNAR ASPEN BRANDON ELM PAPER BIRCH OR SIMILAR	- 6 EA
	DECIDUOUS TREE, SMALL PRINCESS KAY PLUM JAPANESE TREE LILAC DROPMORE LINDEN OR SIMILAR	- 6 EA
		<b>TOTAL DECIDUOUS TREES - 12 EA</b>
	CONIFEROUS TREE, LARGE COLORADO SPRUCE SIBERIAN LARCH LODGEPOLE PINE OR SIMILAR	- 4 EA
	CONIFEROUS TREE, SMALL PONDEROSA PINE NORWAY SPRUCE BRISTLECONE PINE OR SIMILAR	- 2 EA
		<b>TOTAL CONIFEROUS TREES - 6 EA</b>
	DECIDUOUS SHRUBS LILAC ALPINE CURRANT WESTERN SNOWBERRY OR SIMILAR	- 18 EA
	CONIFEROUS SHRUBS MUSCO PINE JUNIPER BEARBERRY OR SIMILAR	- 17 EA
		<b>TOTAL SHRUBS - 35 EA</b>

**NOTE:**  
TREE AND SHRUB COUNTS ARE BASED ON LUB 1P2007 SECTION 918(1)(b)(i).  
REQUIRED PLANTINGS FOR PAVED AREAS (DRIVEWAYS/ASPHALT) HAVE BEEN  
RELOCATED TO ADJACENT AREAS ON THE PARCEL PURSUANT TO SECTION 898(6).

**1** PROPOSED LANDSCAPE PLAN  
DP103 1:250

2026-06-18 02:18:35

X:\Home\118 27\work\5000 Lee\Work\5151 3RD 260303 HQ.rvt

project architect

seal

consultant

permit

no.	rev./ issued for	date
A	DP	26-06-19

**NOT FOR CONSTRUCTION**

Copyright 2022. This design is the exclusive property of the Architect and shall not be reproduced without the Architect's written permission. This drawing must not be scaled. All dimensions, data and levels shall be verified before construction, and all errors and omissions reported immediately to the Architect.

client

**OWNER**

project

**HQ RENOVATION PROJECT**

5151 3RD STREET SE  
 CALGARY, ALBERTA T2G 4R9

drawing title

**BUILDING ELEVATIONS**

sheet

**DP401**

drawn

JL

scale

1/8" = 1'-0"

checked

SL

project no.

#2603

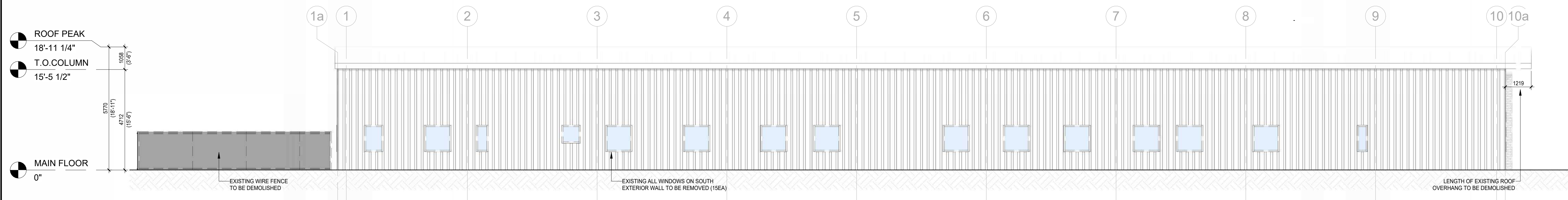

1 SOUTH ELEVATION - EXISTING/DEMO  
 DP401 1/8" = 1'-0"

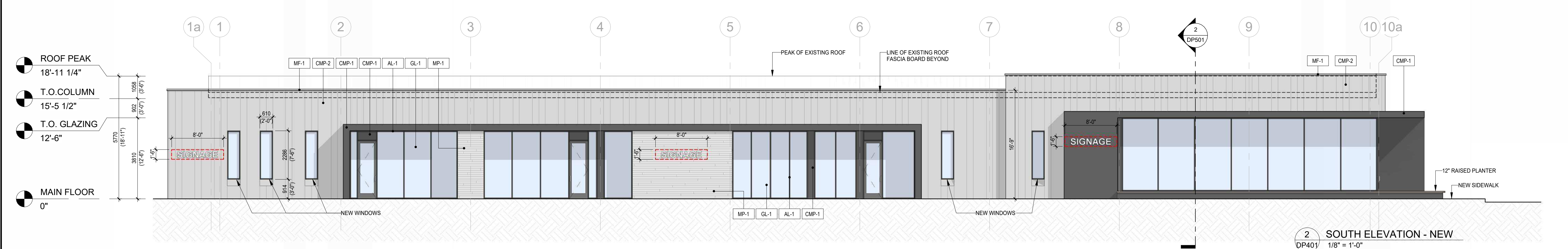

2 SOUTH ELEVATION - NEW  
 DP401 1/8" = 1'-0"

**EXTERIOR FINISH MATERIAL SCHEDULE**

AL-1	ALUMINUM CURTAIN WALL GLAZING, CHARCOAL
CMP-1	COMPOSITE METAL PANEL, CHARCOAL
CMP-2	COMPOSITE METAL PANEL, GREY, VERTICAL PATTERN
GL-1	STOREFRONT GLAZING PANEL, CLEAR
MF-1	METAL CAP FLASHING, GREY
MP-1	METAL PLANK SIDING, WHITE BIRCH

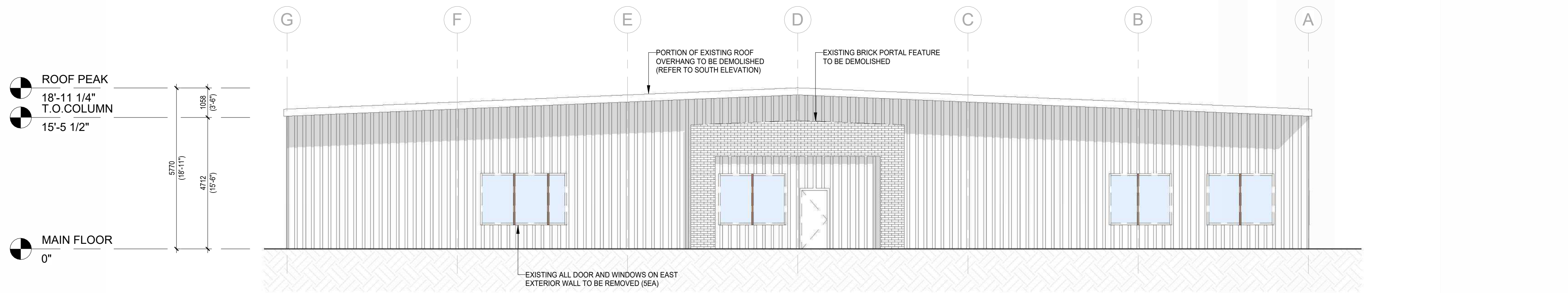

3 EAST ELEVATION - EXISTING/DEMO  
 DP401 1/8" = 1'-0"

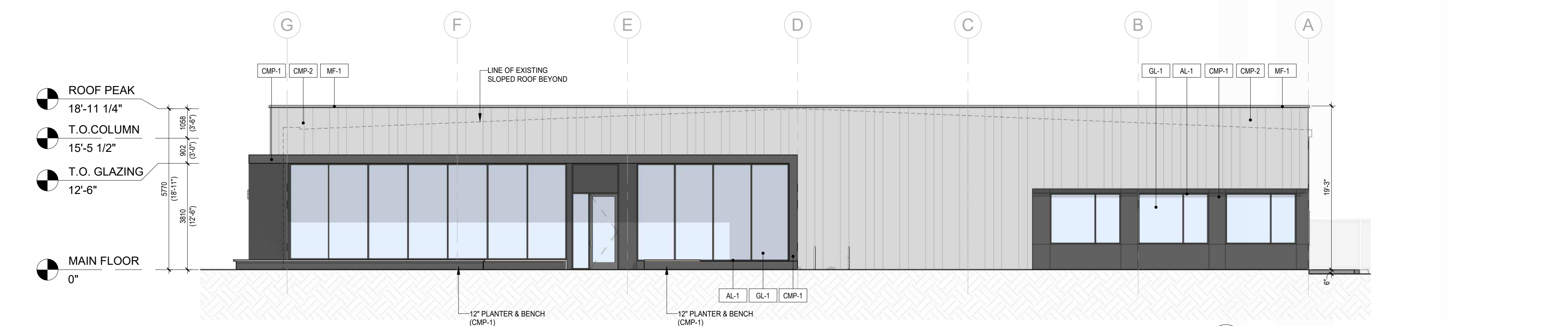

4 EAST ELEVATION - NEW  
 DP401 1/8" = 1'-0"

X:\Home\112\112\Work\Lee\Work\5151 SST\262603 HQ.rvt 2026-06-18 12:38:38

project architect

seal

consultant

permit

no.	rev./ issued for	date
A	DP	26-06-19

**NOT FOR CONSTRUCTION**

Copyright 2022. This design is the exclusive property of the Architect and shall not be reproduced without the Architect's written permission. This drawing must not be scaled. All dimensions, data and levels shall be verified before construction, and all errors and omissions reported immediately to the Architect.

client

**OWNER**

project

**HQ RENOVATION PROJECT**

5151 3RD STREET SE  
CALGARY, ALBERTA T2G 4R9

drawing title

**BUILDING ELEVATIONS**

sheet

**DP402**

drawn	JL	scale	1/8" = 1'-0"
checked	SL	project no.	#2603

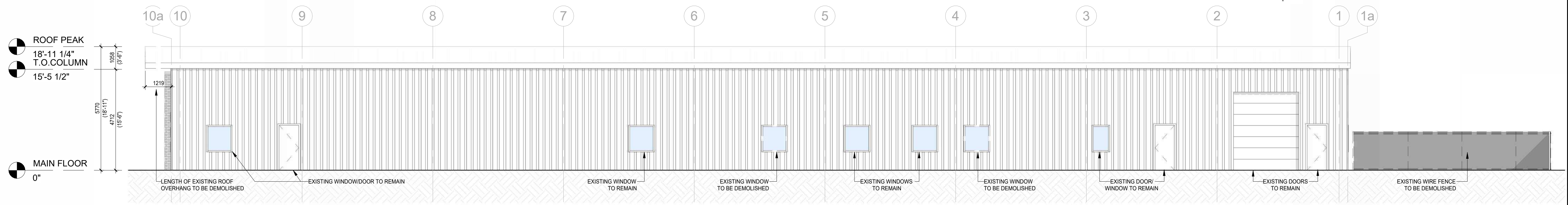

**1 NORTH ELEVATION - EXISTING/DEMO**  
DP402 1/8" = 1'-0"

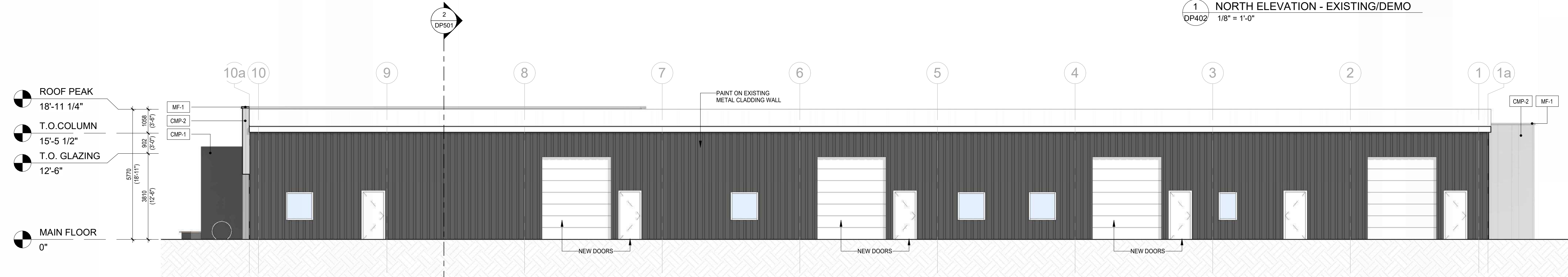

**2 NORTH ELEVATION - NEW**  
DP402 1/8" = 1'-0"

**EXTERIOR FINISH MATERIAL SCHEDULE**

AL-1	ALUMINUM CURTAIN WALL GLAZING, CHARCOAL
CMP-1	COMPOSITE METAL PANEL, CHARCOAL
CMP-2	COMPOSITE METAL PANEL, GREY, VERTICAL PATTERN
GL-1	STOREFRONT GLAZING PANEL, CLEAR
MF-1	METAL CAP FLASHING, GREY
MP-1	METAL PLANK SIDING, WHITE BIRCH

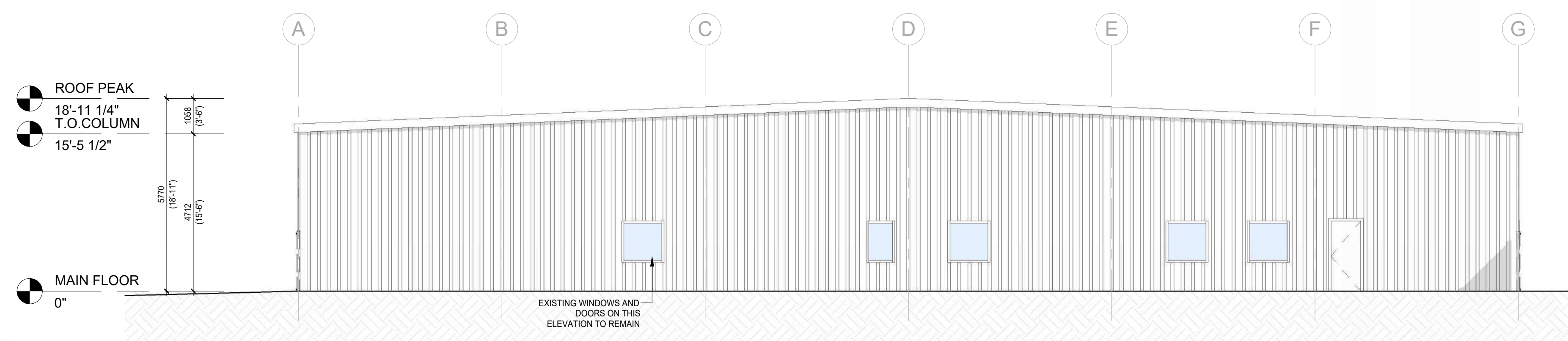

**3 WEST ELEVATION - EXISTING/DEMO**  
DP402 1/8" = 1'-0"

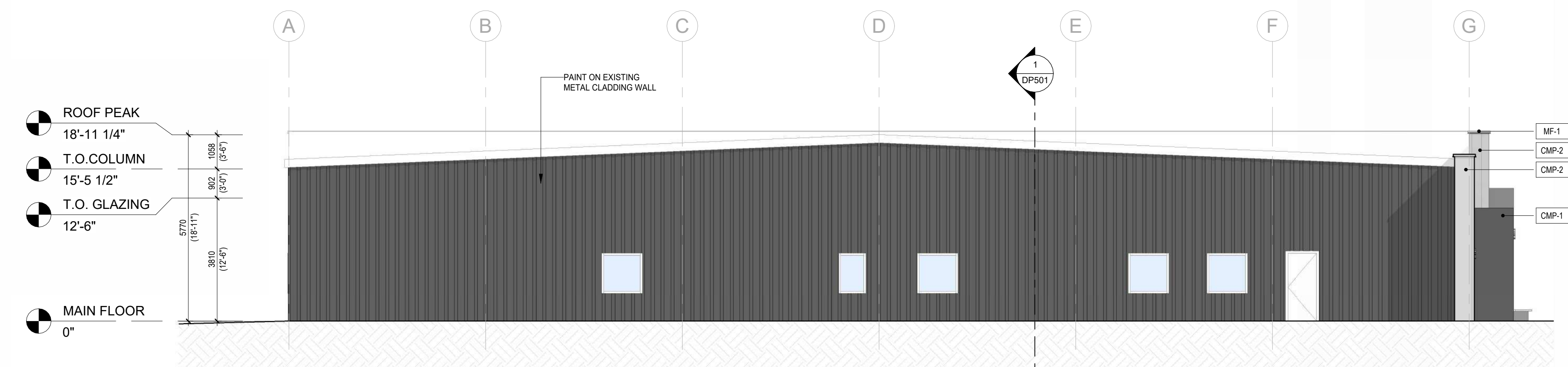

**4 WEST ELEVATION - NEW**  
DP402 1/8" = 1'-0"