





LIST OF DRAWINGS	
A-0.0	Cover Page
A-1.0	Foundation Plan
A-1.1	Basement Floor Plan
A-1.2	Main Floor Plan
A-1.3	Upper Floor Plan
A-1.4	Roof Plan
A-2.0	Front and Rear Elevations
A-2.1	Left Elevation
A-2.2	Right Elevation
A-4.0	Garage Plan
A-4.1	Garage Elevation 1
A-4.2	Garage Elevation 2
A-4.3	Garage Section

**FLOOR AREA**

BASEMENT	= 954.00 SQ. FT.
MAIN	= 991.28 SQ. FT.
UPPER	= 1048.77 SQ. FT.
<b>TOTAL</b>	<b>= 2,040.05 SQ. FT.</b>

PROJECT NOTES:

DO NOT SCALE DRAWINGS. DRAWINGS ARE TO BE READ IN CONJUNCTION WITH ALL OTHER APPLICABLE CONSULTANT DRAWINGS. CONTRACTOR IS TO CONFIRM AND COORDINATE ALL DETAILS WITH SITE CONDITIONS AND OTHER CONSULTANT DRAWINGS PRIOR TO STARTING CONSTRUCTION. JOHN TRINH & ASSOCIATES INC. ASSUMES NO RESPONSIBILITY, IMPLIED OR DIRECT UNLESS THE DRAWINGS BEAR THE SEAL AND SIGNATURE OF A REGISTERED PROFESSIONAL.

ALL FRAMING, ELECTRICAL ROUGH-IN AND PLUMBING ROUGH-IN NEEDS TO BE CONFIRMED BY TRADES/CONTRACTOR AND HOME OWNER. ANY ISSUE NEEDS TO BE NOTIFIED TO THE DESIGNER TO BE RESOLVED BEFORE PROCEEDING

**ISSUES:**

NO.	DATE(D/M/Y)	DETAIL	BY
01.	21/05/2026	CONCEPT	M.C.
02.	22/05/2026	DP PLANS	M.C.
03.	27/05/2026	REVISION	M.C.
04.	--	--	--
05.	--	--	--

**COPYRIGHT:**  
ALL IDEAS AND DESIGNS REPRESENTED BY THIS DRAWING ARE OWNED BY JOHN TRINH & ASSOCIATES INC. AND WERE CREATED FOR USE IN A SPECIFIED PROJECT. NONE OF THE IDEAS AND/OR DESIGNS MAY BE USED BY, OR DISCLOSED TO, ANY OTHER PERSON OR ORGANIZATION FOR ANY PURPOSE WITHOUT THE WRITTEN PERMISSION

ALL WORK MUST COMPLY WITH THE MOST RECENT EDITION OF THE ALBERTA BUILDING CODE AND ANY OTHER GOVERNING AUTHORITIES.

PROJECT: NEW HOME	
STATUS: DP	
SIGNATURES: X _____	
PRINTED: 2026-06-03 1:12:02 PM	
PROJECT NAME: 2427 26 ST SW (East) CALGARY, ALBERTA	
DESIGNER: JT	JOB #: 276-26
SCALE: AS SHOWN	SHEET: A-0.0

**EXTERIOR FINISHES:**

- 1 ASPHALT SHINGLE
- 2 8" ALUMINUM FASCIA
- 3 STUCCO FINISH - WHITE
- 4 SMART BOARD & BATTEN - BLACK
- 5 STONE FINISH - WHITE
- 6 CONCRETE PARGING
- 7 CAST-IN-PLACE CONCRETE
- 8 SMOOTH STUCCO - WHITE

**VENTED SOFFIT NOTES:**  
 -VENTED SOFFIT (FRONT AND BACK)  
 -VENTED SOFFIT ON SIDES IF ITS CLEAR 1.2m  
 -NON VENTED SIDES SOFFIT IF WITHIN 1.2m  
 (SOFFIT ARE PRE-FIN ALUM)

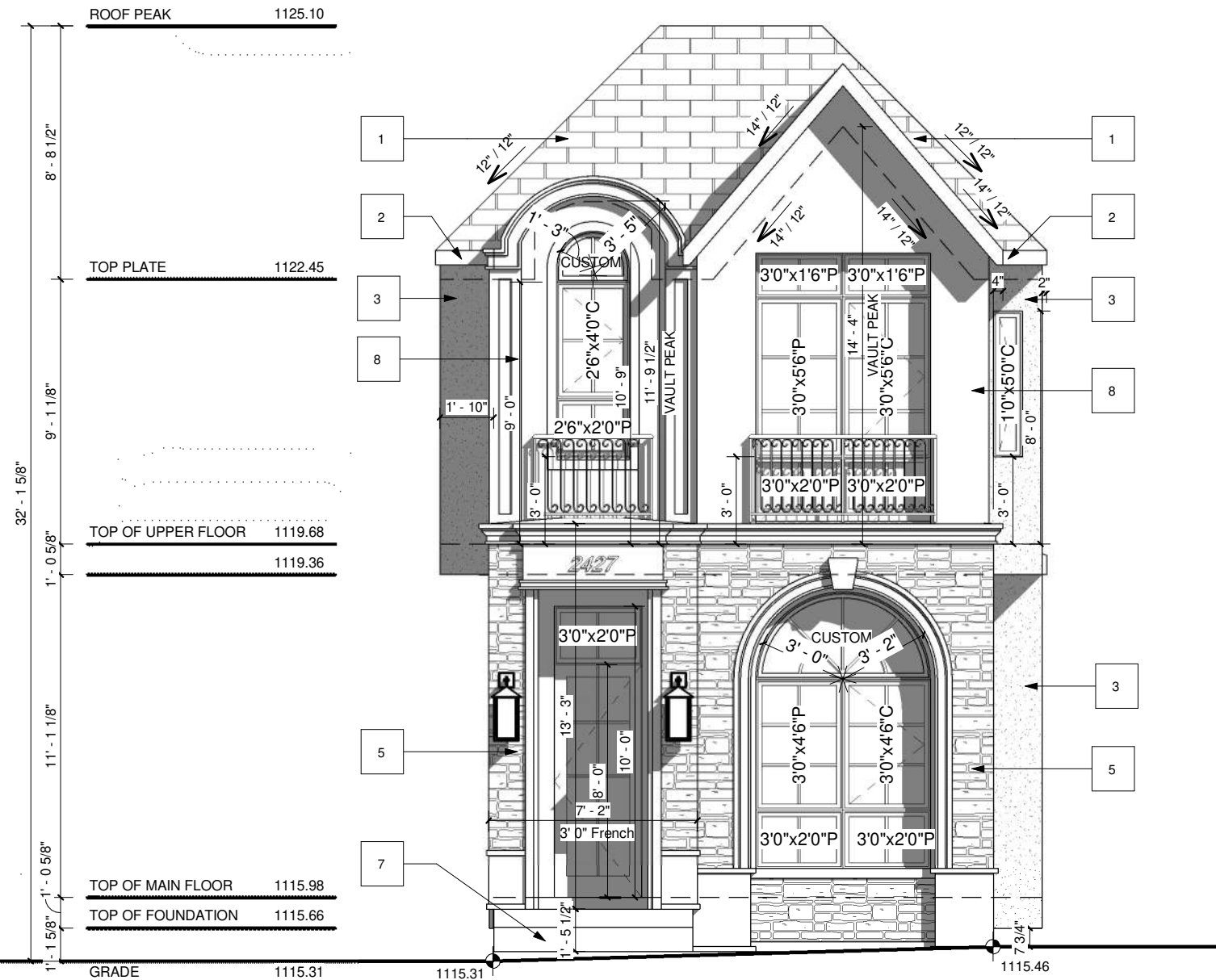

**FRONT ELEVATION**  
 SCALE: 3/16" = 1'-0"

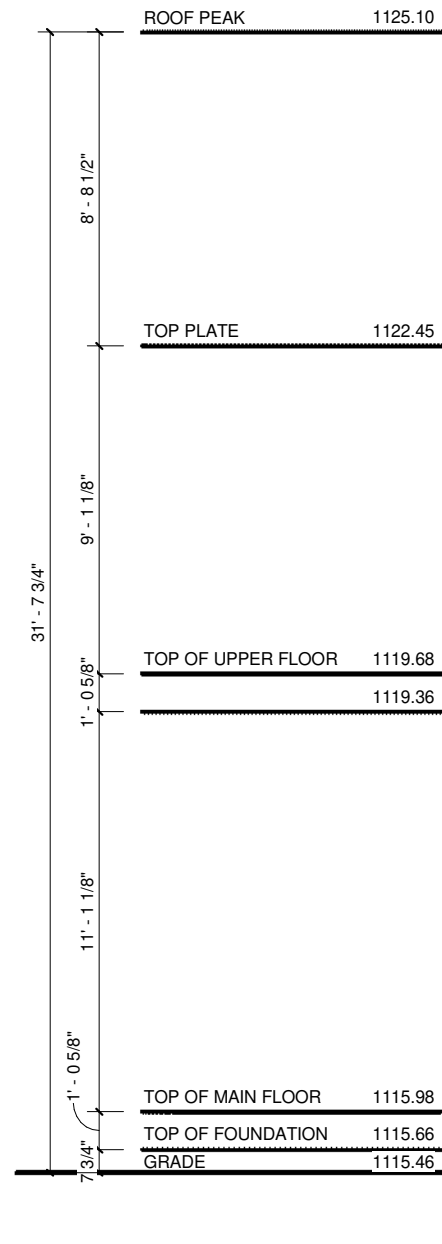

**REAR ELEVATION**  
 SCALE: 3/16" = 1'-0"

**PROJECT NOTES:**  
 -ALL FRAMING, ELECTRICAL ROUGH-IN AND PLUMBING ROUGH-IN NEEDS TO BE CONFIRMED BY TRADES/CONTRACTOR AND HOME OWNER. ANY ISSUE NEEDS TO BE NOTIFIED TO THE DESIGNER TO BE RESOLVED BEFORE PROCEEDING

DO NOT SCALE DRAWINGS. DRAWINGS ARE TO BE READ IN CONJUNCTION WITH ALL OTHER APPLICABLE CONSULTANT DRAWINGS. CONTRACTOR IS TO CONFIRM AND COORDINATE ALL DETAILS WITH SITE CONDITIONS AND OTHER CONSULTANT DRAWINGS PRIOR TO STARTING CONSTRUCTION. ASSUMES NO RESPONSIBILITY, IMPLIED OR DIRECT UNLESS THE DRAWINGS BEAR THE SEAL AND SIGNATURE OF A REGISTERED PROFESSIONAL. ALL FRAMING, ELECTRICAL ROUGH-IN AND PLUMBING ROUGH-IN NEEDS TO BE CONFIRMED BY TRADES/CONTRACTOR AND HOME OWNER. ANY ISSUE NEEDS TO BE NOTIFIED TO THE DESIGNER TO BE RESOLVED BEFORE PROCEEDING.

**ISSUES:**

NO.	DATE(D/M/Y)	DETAIL	BY
01.	21/05/2026	CONCEPT	M.C.
02.	22/05/2026	DP PLANS	M.C.
03.	27/05/2026	REVISION	M.C.
04.	--	--	--
05.	--	--	--

**COPYRIGHT:**  
 ALL IDEAS AND DESIGNS REPRESENTED BY THIS DRAWING ARE OWNED BY AND WERE CREATED FOR USE IN A SPECIFIED PROJECT. NONE OF THE IDEAS AND/OR DESIGNS MAY BE USED BY, OR DISCLOSED TO, ANY OTHER PERSON OR ORGANIZATION FOR ANY PURPOSE WITHOUT THE WRITTEN PERMISSION.  
 ALL WORK MUST COMPLY WITH THE MOST RECENT EDITION OF THE ALBERTA BUILDING CODE AND ANY OTHER GOVERNING AUTHORITIES.

**PROJECT:**  
 NEW HOME  
**STATUS:**  
 DP  
**SIGNATURES:**  
 X  
**PRINTED:**  
 2026-06-03 1:12:05 PM



**PROJECT NAME:**  
 2427 26 ST SW (East)  
 CALGARY, ALBERTA  
**DESIGNER:**  
 JT  
**JOB #:**  
 276-26  
**SCALE:**  
 AS SHOWN  
**SHEET:**  
 A-2.0

**EXTERIOR FINISHES:**

- 1 ASPHALT SHINGLE
- 2 8" ALUMNIMUM FASCIA
- 3 STUCCO FINISH - WHITE
- 4 SMART BOARD & BATTEN - BLACK
- 5 STONE FINISH - WHITE
- 6 CONCRETE PARGING
- 7 CAST-IN-PLACE CONCRETE
- 8 SMOOTH STUCCO - WHITE

**WINDOW CALCULATION**  
 WALL AREA = 1407.56 SQ. FT.  
 WINDOW AREA = 52.21 SQ. FT.  
 TOTAL: 52.21/1407.56 = 3.71%

**VENTED SOFFIT NOTES:**  
 -VENTED SOFFIT (FRONT AND BACK)  
 -VENTED SOFFIT ON SIDES IF ITS CLEAR 1.2m  
 -NON VENTED SIDES SOFFIT IF WITHIN 1.2m  
 (SOFFIT ARE PRE-FIN ALUM)

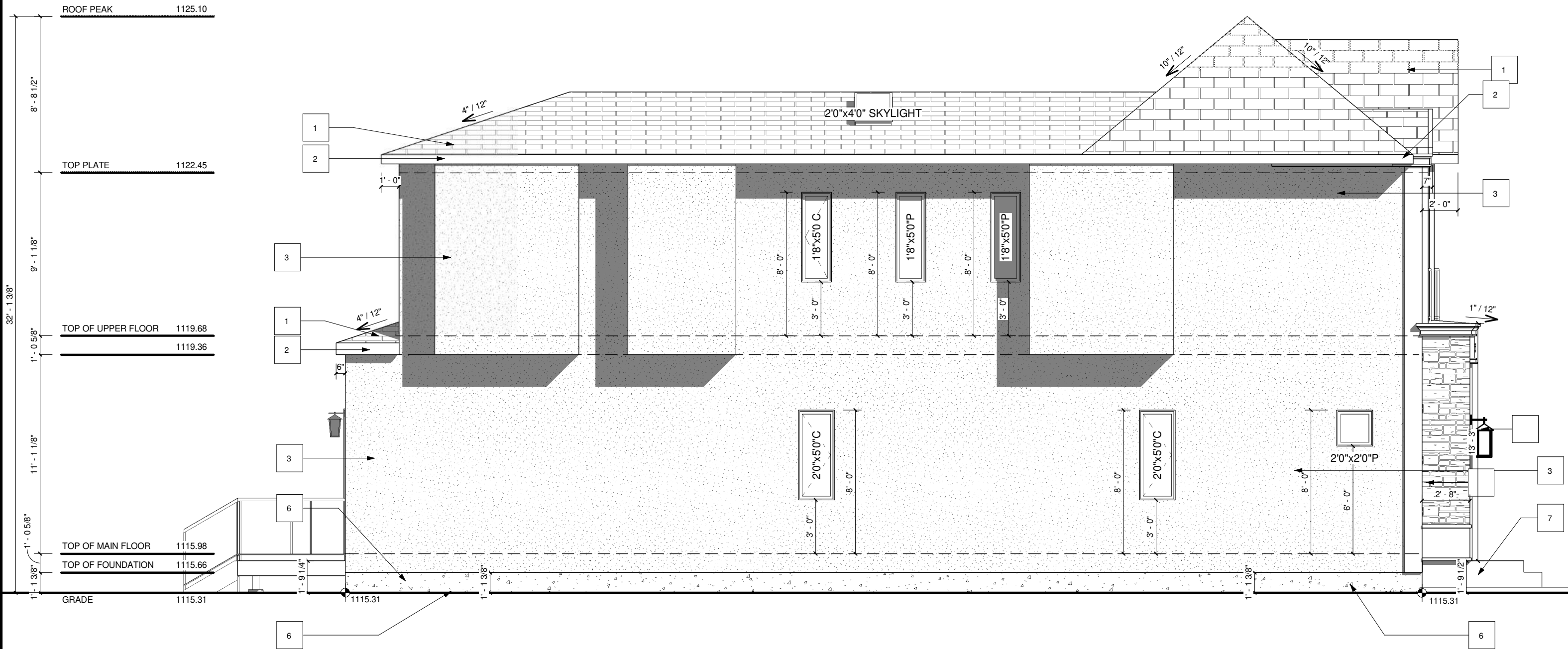

**LEFT ELEVATION**  
 SCALE: 3/16" = 1'-0"

**PROJECT NOTES:**

-ALL FRAMING, ELECTRICAL ROUGH-IN AND PLUMBING ROUGH-IN NEEDS TO BE CONFIRMED BY TRADES/CONTRACTOR AND HOME OWNER. ANY ISSUE NEEDS TO BE NOTIFIED TO THE DESIGNER TO BE RESOLVED BEFORE PROCEEDING

DO NOT SCALE DRAWINGS. DRAWINGS ARE TO BE READ IN CONJUNCTION WITH ALL OTHER APPLICABLE CONSULTANT DRAWINGS. CONTRACTOR IS TO CONFIRM AND COORDINATE ALL DETAILS WITH SITE CONDITIONS AND OTHER CONSULTANT DRAWINGS PRIOR TO STARTING CONSTRUCTION. ASSUMES NO RESPONSIBILITY, IMPLIED OR DIRECT UNLESS THE DRAWINGS BEAR THE SEAL AND SIGNATURE OF A REGISTERED PROFESSIONAL. ALL FRAMING, ELECTRICAL ROUGH-IN AND PLUMBING ROUGH-IN NEEDS TO BE CONFIRMED BY TRADES/CONTRACTOR AND HOME OWNER. ANY ISSUE NEEDS TO BE NOTIFIED TO THE DESIGNER TO BE RESOLVED BEFORE PROCEEDING.

**ISSUES:**

NO.	DATE(D/M/Y)	DETAIL	BY
01.	21/05/2026	CONCEPT	M.C.
02.	22/05/2026	DP PLANS	M.C.
03.	27/05/2026	REVISION	M.C.
04.	--	--	--
05.	--	--	--

COPYRIGHT: ALL IDEAS AND DESIGNS REPRESENTED BY THIS DRAWING ARE OWNED BY AND WERE CREATED FOR USE IN A SPECIFIED PROJECT. NONE OF THE IDEAS AND/OR DESIGNS MAY BE USED BY, OR DISCLOSED TO, ANY OTHER PERSON OR ORGANIZATION FOR ANY PURPOSE WITHOUT THE WRITTEN PERMISSION. ALL WORK MUST COMPLY WITH THE MOST RECENT EDITION OF THE ALBERTA BUILDING CODE AND ANY OTHER GOVERNING AUTHORITIES.

PROJECT:	NEW HOME
STATUS:	DP
SIGNATURES:	X
PRINTED	2026-06-03 1:12:06 PM



PROJECT NAME: 2427 26 ST SW (East) CALGARY, ALBERTA	
DESIGNER: JT	JOB #: 276-26
SCALE: AS SHOWN	SHEET: A-2.1

**EXTERIOR FINISHES:**

- 1 ASPHALT SHINGLE
- 2 8" ALUMNIMUM FASCIA
- 3 STUCCO FINISH - WHITE
- 4 SMART BOARD & BATTEN - BLACK
- 5 STONE FINISH - WHITE
- 6 CONCRETE PARGING
- 7 CAST-IN-PLACE CONCRETE
- 8 SMOOTH STUCCO - WHITE

**WINDOW CALCULATION**  
 WALL AREA = 1330.38 SQ. FT.  
 WINDOW AREA = 30.69 SQ. FT.  
 TOTAL: 30.69/1330.38 = 2.31%

**VENTED SOFFIT NOTES:**  
 -VENTED SOFFIT (FRONT AND BACK)  
 -VENTED SOFFIT ON SIDES IF ITS CLEAR 1.2m  
 -NON VENTED SIDES SOFFIT IF WITHIN 1.2m  
 (SOFFIT ARE PRE-FIN ALUM)

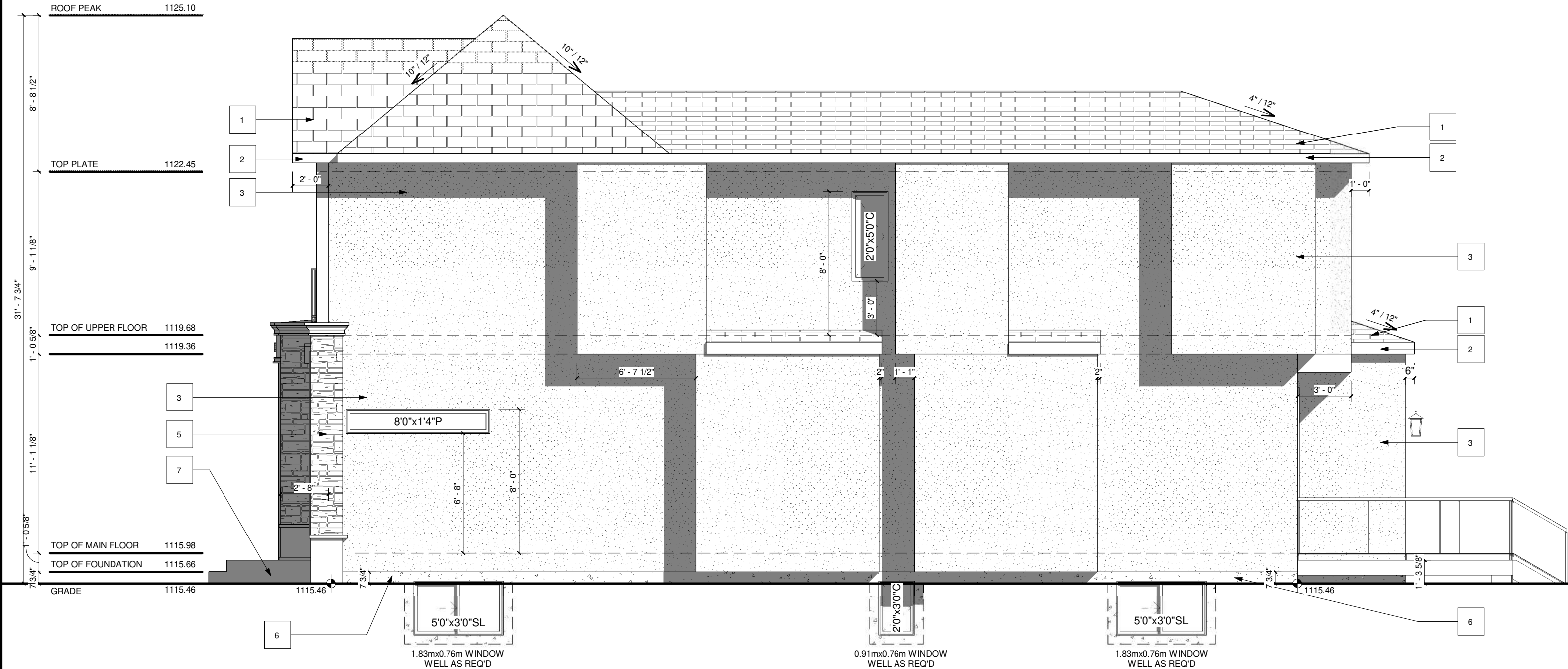

**RIGHT ELEVATION**  
 SCALE: 3/16" = 1'-0"

**PROJECT NOTES:**

-ALL FRAMING, ELECTRICAL ROUGH-IN AND PLUMBING ROUGH-IN NEEDS TO BE CONFIRMED BY TRADES/CONTRACTOR AND HOME OWNER. ANY ISSUE NEEDS TO BE NOTIFIED TO THE DESIGNER TO BE RESOLVED BEFORE PROCEEDING

DO NOT SCALE DRAWINGS. DRAWINGS ARE TO BE READ IN CONJUNCTION WITH ALL OTHER APPLICABLE CONSULTANT DRAWINGS. CONTRACTOR IS TO CONFIRM AND COORDINATE ALL DETAILS WITH SITE CONDITIONS AND OTHER CONSULTANT DRAWINGS PRIOR TO STARTING CONSTRUCTION. ASSUMES NO RESPONSIBILITY, IMPLIED OR DIRECT UNLESS THE DRAWINGS BEAR THE SEAL AND SIGNATURE OF A REGISTERED PROFESSIONAL. ALL FRAMING, ELECTRICAL ROUGH-IN AND PLUMBING ROUGH-IN NEEDS TO BE CONFIRMED BY TRADES/CONTRACTOR AND HOME OWNER. ANY ISSUE NEEDS TO BE NOTIFIED TO THE DESIGNER TO BE RESOLVED BEFORE PROCEEDING.

**ISSUES:**

NO.	DATE(D/M/Y)	DETAIL	BY
01.	21/05/2026	CONCEPT	M.C.
02.	22/05/2026	DP PLANS	M.C.
03.	27/05/2026	REVISION	M.C.
04.	--	--	--
05.	--	--	--

COPYRIGHT: ALL IDEAS AND DESIGNS REPRESENTED BY THIS DRAWING ARE OWNED BY AND WERE CREATED FOR USE IN A SPECIFIED PROJECT. NONE OF THE IDEAS AND/OR DESIGNS MAY BE USED BY, OR DISCLOSED TO, ANY OTHER PERSON OR ORGANIZATION FOR ANY PURPOSE WITHOUT THE WRITTEN PERMISSION. ALL WORK MUST COMPLY WITH THE MOST RECENT EDITION OF THE ALBERTA BUILDING CODE AND ANY OTHER GOVERNING AUTHORITIES.

**PROJECT:**

NEW HOME

**STATUS:**

DP

**SIGNATURES:**

X

PRINTED 2026-06-03 1:12:07 PM



**PROJECT NAME:**

2427 26 ST SW (East)  
 CALGARY, ALBERTA

**DESIGNER:**

JT

**JOB #:**

276-26

**SCALE:**

AS SHOWN

**SHEET:**

A-2.2

**EXTERIOR FINISHES:**

- 1 ASPHALT SHINGLES
- 2 6 3/8" ALUMNIMUM FASCIA
- 3 STUCCO FINISH
- 4 CONC. PARGING

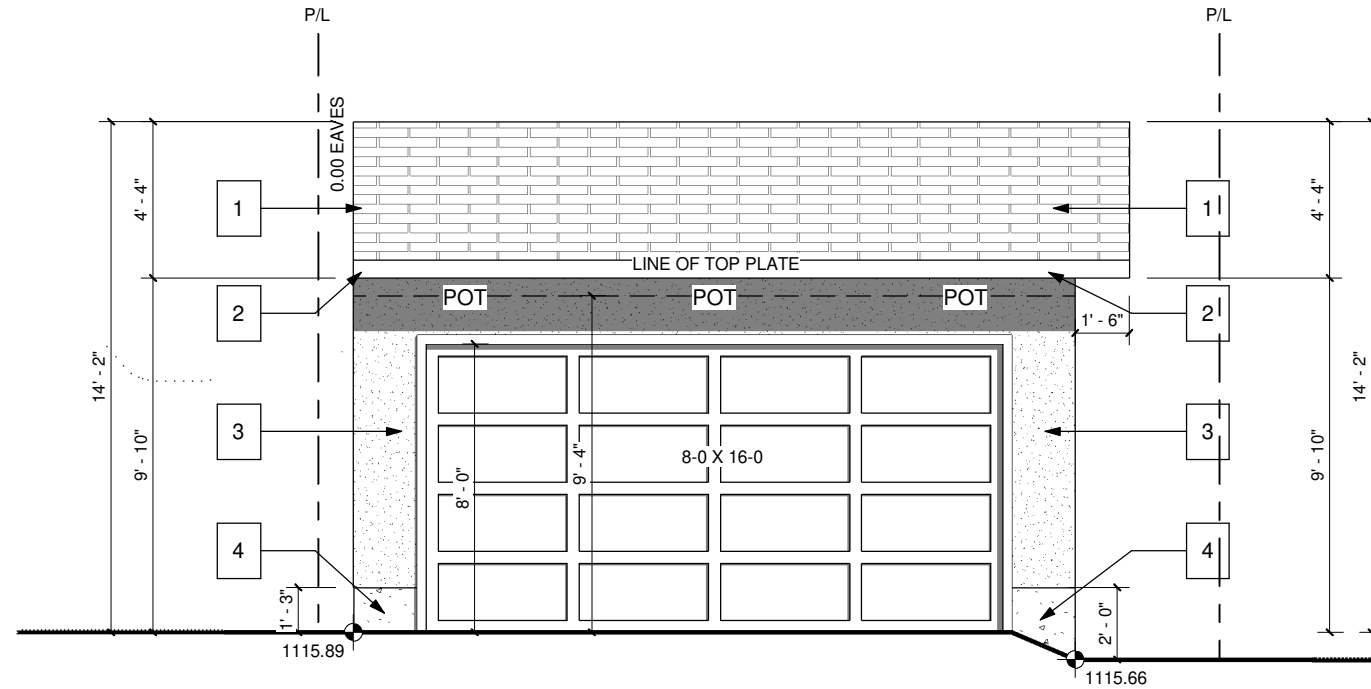

**GARAGE FRONT - BACK LANE**  
SCALE: 3/16" = 1'-0"

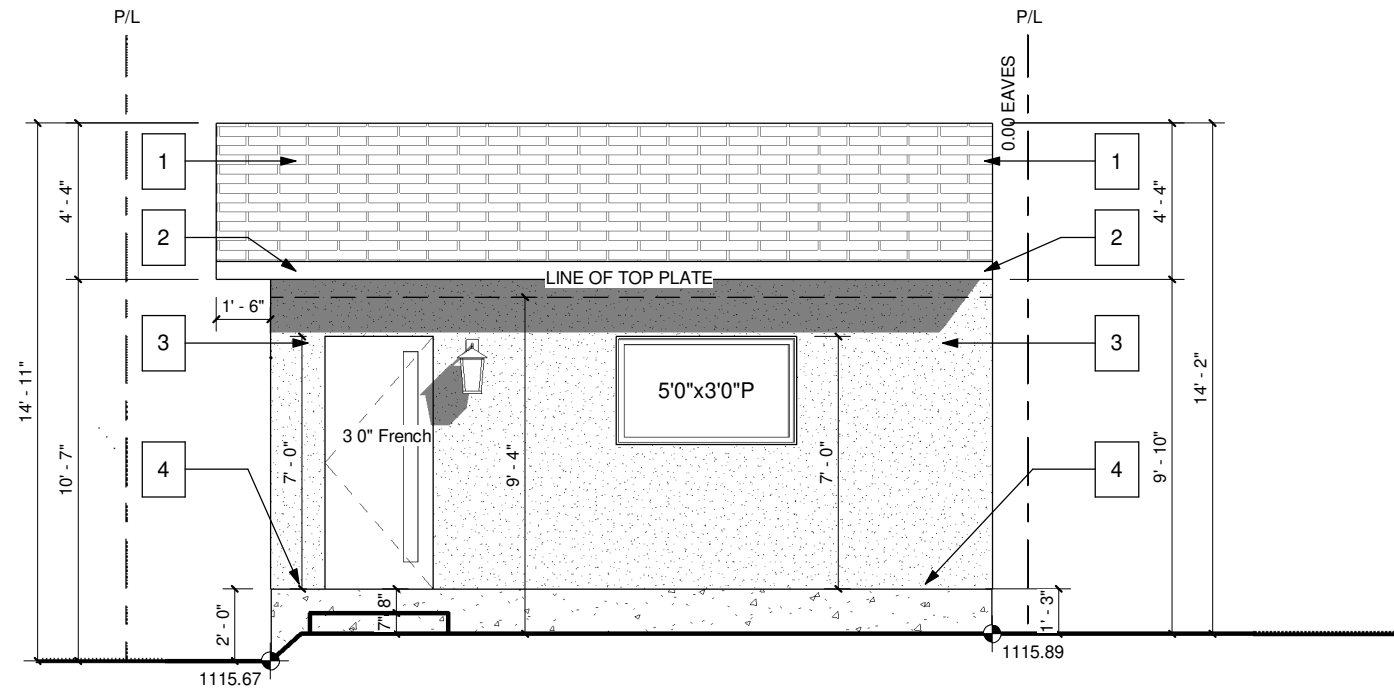

**GARAGE REAR**  
SCALE: 3/16" = 1'-0"

PROJECT NOTES:

DO NOT SCALE DRAWINGS.  
DRAWINGS ARE TO BE READ IN CONJUNCTION WITH ALL OTHER APPLICABLE CONSULTANT DRAWINGS.  
CONTRACTOR IS TO CONFIRM AND COORDINATE ALL DETAILS WITH SITE CONDITIONS AND OTHER CONSULTANT DRAWINGS PRIOR TO STARTING CONSTRUCTION.  
JOHN TRINH & ASSOCIATES INC. ASSUMES NO RESPONSIBILITY, IMPLIED OR DIRECT UNLESS THE DRAWINGS BEAR THE SEAL AND SIGNATURE OF A REGISTERED PROFESSIONAL.

ALL FRAMING, ELECTRICAL ROUGH-IN AND PLUMBING ROUGH-IN NEEDS TO BE CONFIRMED BY TRADES/CONTRACTOR AND HOME OWNER. ANY ISSUE NEEDS TO BE NOTIFIED TO THE DESIGNER TO BE RESOLVED BEFORE PROCEEDING

**ISSUES:**

NO.	DATE(D/M/Y)	DETAIL	BY
01.	21/05/2026	CONCEPT	M.C.
02.	22/05/2026	DP PLANS	M.C.
03.	27/05/2026	REVISION	M.C.
04.	--	--	--
05.	--	--	--



COPYRIGHT:  
ALL IDEAS AND DESIGNS REPRESENTED BY THIS DRAWING ARE OWNED BY JOHN TRINH & ASSOCIATES INC. AND WERE CREATED FOR USE IN A SPECIFIED PROJECT. NONE OF THE IDEAS AND/OR DESIGNS MAY BE USED BY, OR DISCLOSED TO, ANY OTHER PERSON OR ORGANIZATION FOR ANY PURPOSE WITHOUT THE WRITTEN PERMISSION

ALL WORK MUST COMPLY WITH THE MOST RECENT EDITION OF THE ALBERTA BUILDING CODE AND ANY OTHER GOVERNING AUTHORITIES.

PROJECT:  
**NEW HOME**

STATUS: **DP**

SIGNATURES:  
X \_\_\_\_\_

PRINTED: 2026-06-03 1:12:07 PM

PROJECT NAME:  
2427 26 ST SW (East)  
CALGARY, ALBERTA

DESIGNER: **JT**      JOB #: **276-26**

SCALE: **AS SHOWN**      SHEET: **A-4.1**

**EXTERIOR FINISHES:**

- 1 ASPHALT SHINGLES
- 2 6 3/8" ALUMINUM FASCIA
- 3 STUCCO FINISH
- 4 CONC. PARGING

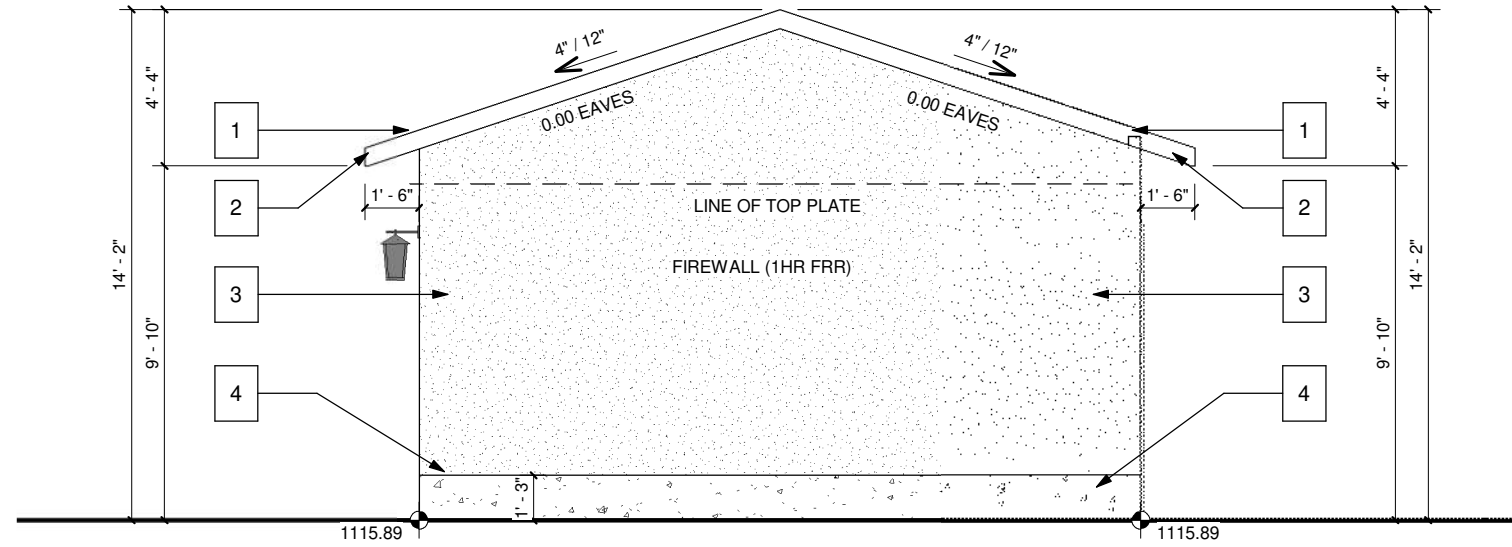

**GARAGE LEFT**  
SCALE: 3/16" = 1'-0"

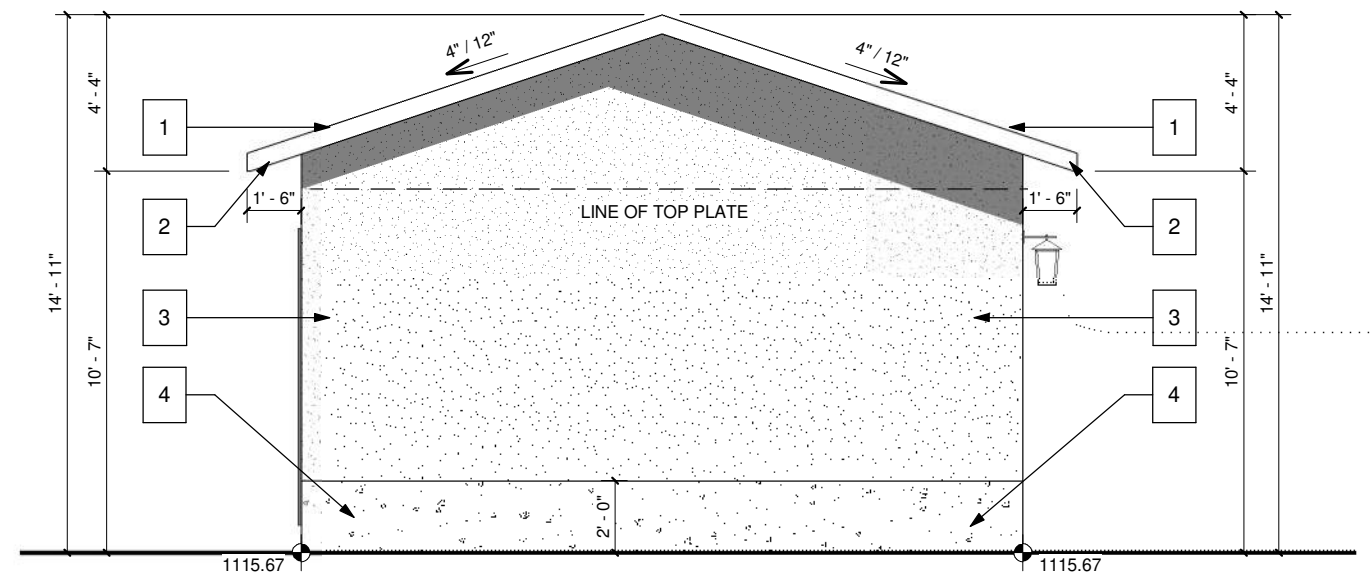

**GARAGE RIGHT**  
SCALE: 3/16" = 1'-0"

PROJECT NOTES:

DO NOT SCALE DRAWINGS.  
DRAWINGS ARE TO BE READ IN CONJUNCTION WITH ALL OTHER APPLICABLE CONSULTANT DRAWINGS.  
CONTRACTOR IS TO CONFIRM AND COORDINATE ALL DETAILS WITH SITE CONDITIONS AND OTHER CONSULTANT DRAWINGS PRIOR TO STARTING CONSTRUCTION.  
JOHN TRINH & ASSOCIATES INC. ASSUMES NO RESPONSIBILITY, IMPLIED OR DIRECT UNLESS THE DRAWINGS BEAR THE SEAL AND SIGNATURE OF A REGISTERED PROFESSIONAL.

ALL FRAMING, ELECTRICAL ROUGH-IN AND PLUMBING ROUGH-IN NEEDS TO BE CONFIRMED BY TRADES/CONTRACTOR AND HOME OWNER. ANY ISSUE NEEDS TO BE NOTIFIED TO THE DESIGNER TO BE RESOLVED BEFORE PROCEEDING

**ISSUES:**

NO.	DATE(D/M/Y)	DETAIL	BY
01.	21/05/2026	CONCEPT	M.C.
02.	22/05/2026	DP PLANS	M.C.
03.	27/05/2026	REVISION	M.C.
04.	--	--	--
05.	--	--	--



COPYRIGHT:  
ALL IDEAS AND DESIGNS REPRESENTED BY THIS DRAWING ARE OWNED BY JOHN TRINH & ASSOCIATES INC. AND WERE CREATED FOR USE IN A SPECIFIED PROJECT. NONE OF THE IDEAS AND/OR DESIGNS MAY BE USED BY, OR DISCLOSED TO, ANY OTHER PERSON OR ORGANIZATION FOR ANY PURPOSE WITHOUT THE WRITTEN PERMISSION

ALL WORK MUST COMPLY WITH THE MOST RECENT EDITION OF THE ALBERTA BUILDING CODE AND ANY OTHER GOVERNING AUTHORITIES.

PROJECT: NEW HOME

STATUS: DP

SIGNATURES:  
X \_\_\_\_\_

PRINTED: 2026-06-03 1:12:08 PM

PROJECT NAME:  
2427 26 ST SW (East)  
CALGARY, ALBERTA

DESIGNER: JT      JOB #: 276-26

SCALE: AS SHOWN      SHEET: A-4.2