

BUILDING 1000

BLUE SCHEME

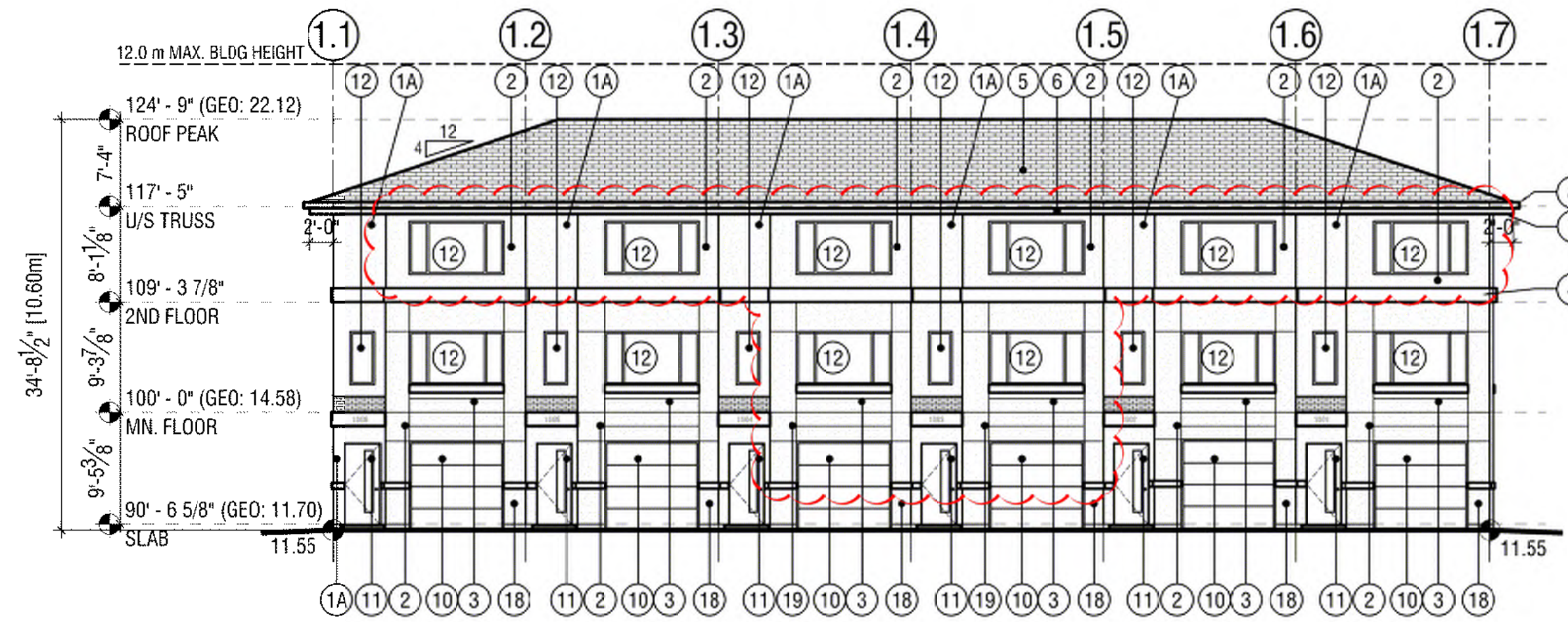

SOUTH ELEVATION
3/32"=1'-0"

TOP OF DOORS AND WINDOWS @ 6'-10" ABOVE FLOOR LEVEL.

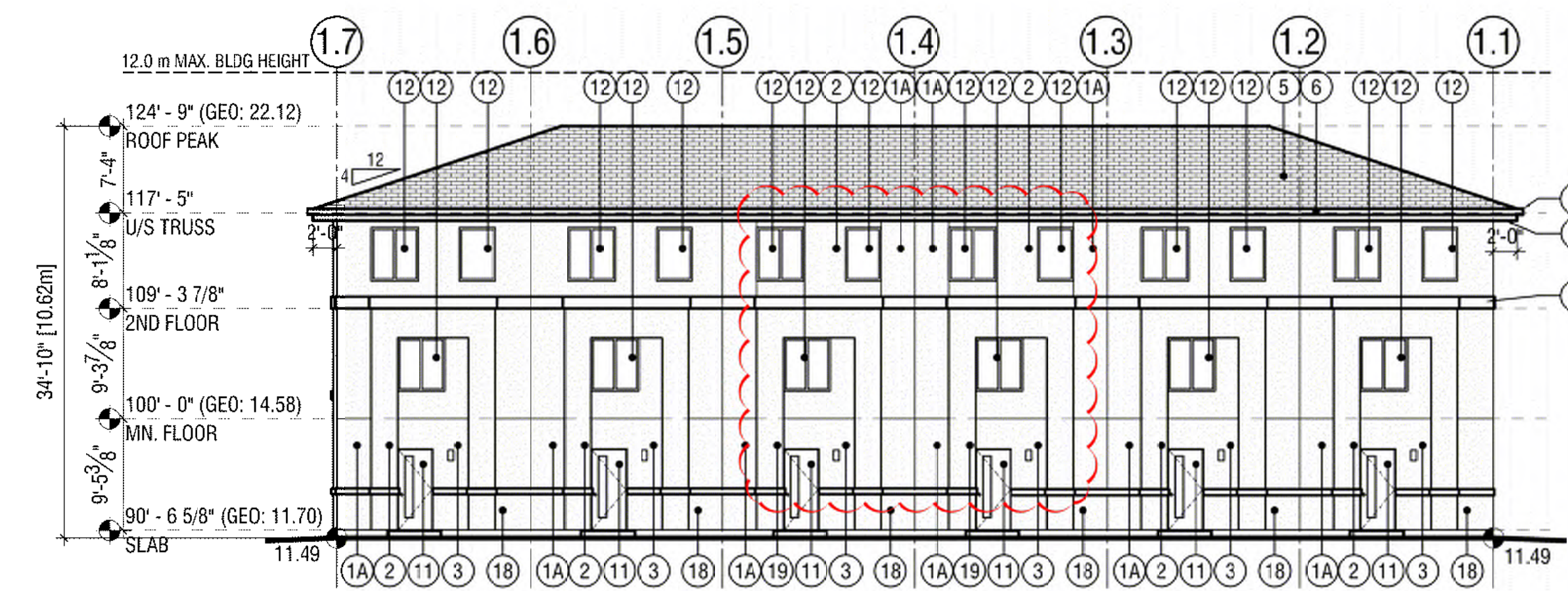

NORTH ELEVATION
3/32"=1'-0"

TOP OF DOORS AND WINDOWS @ 6'-10" ABOVE FLOOR LEVEL.

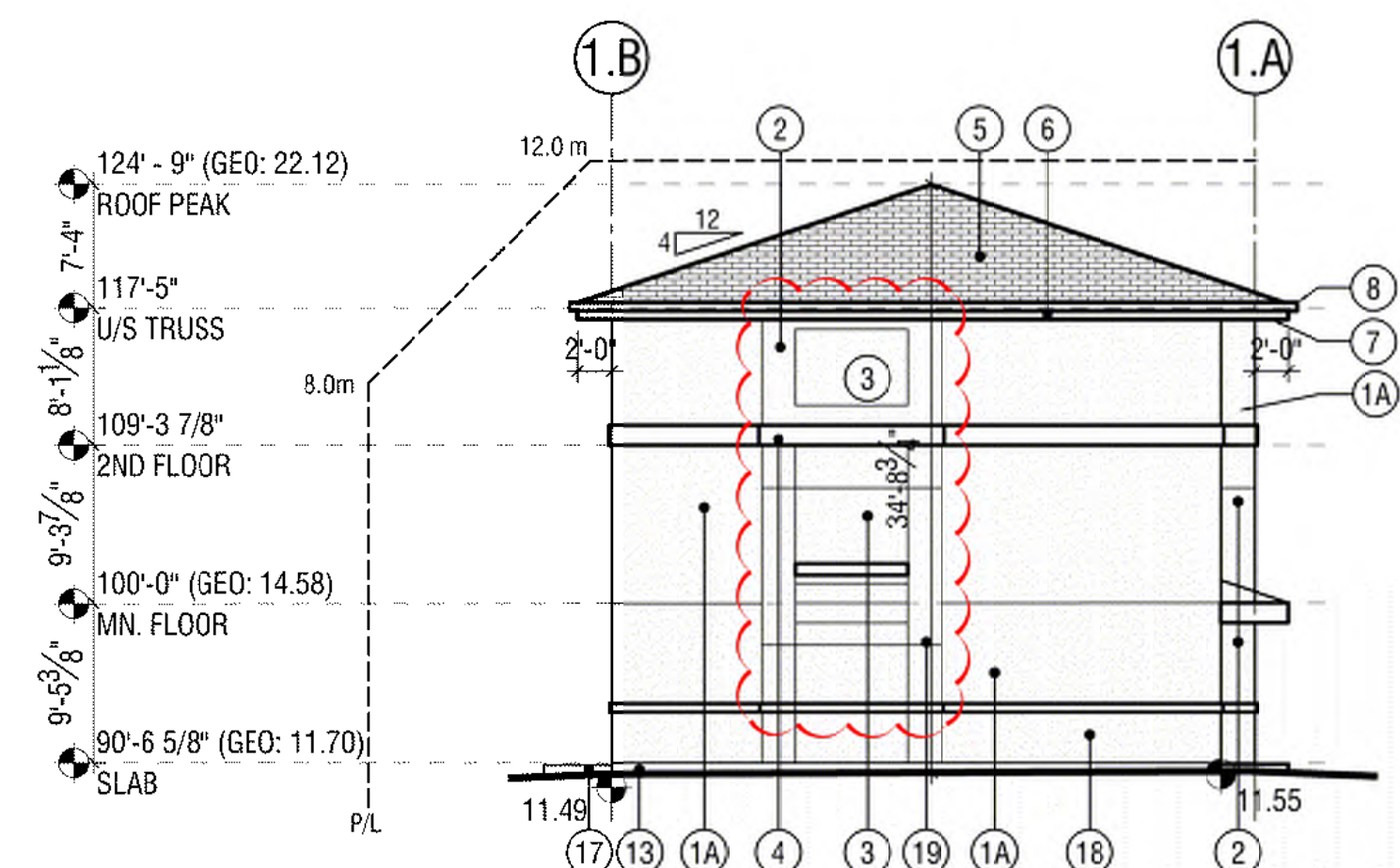

WEST ELEVATION
3/32"=1'-0"

TOP OF DOORS AND WINDOWS @ 6'-10" ABOVE FLOOR LEVEL.

REFER TO 1683-OP-216 FOR MORE INFORMATION ON COLOUR LOCATIONS

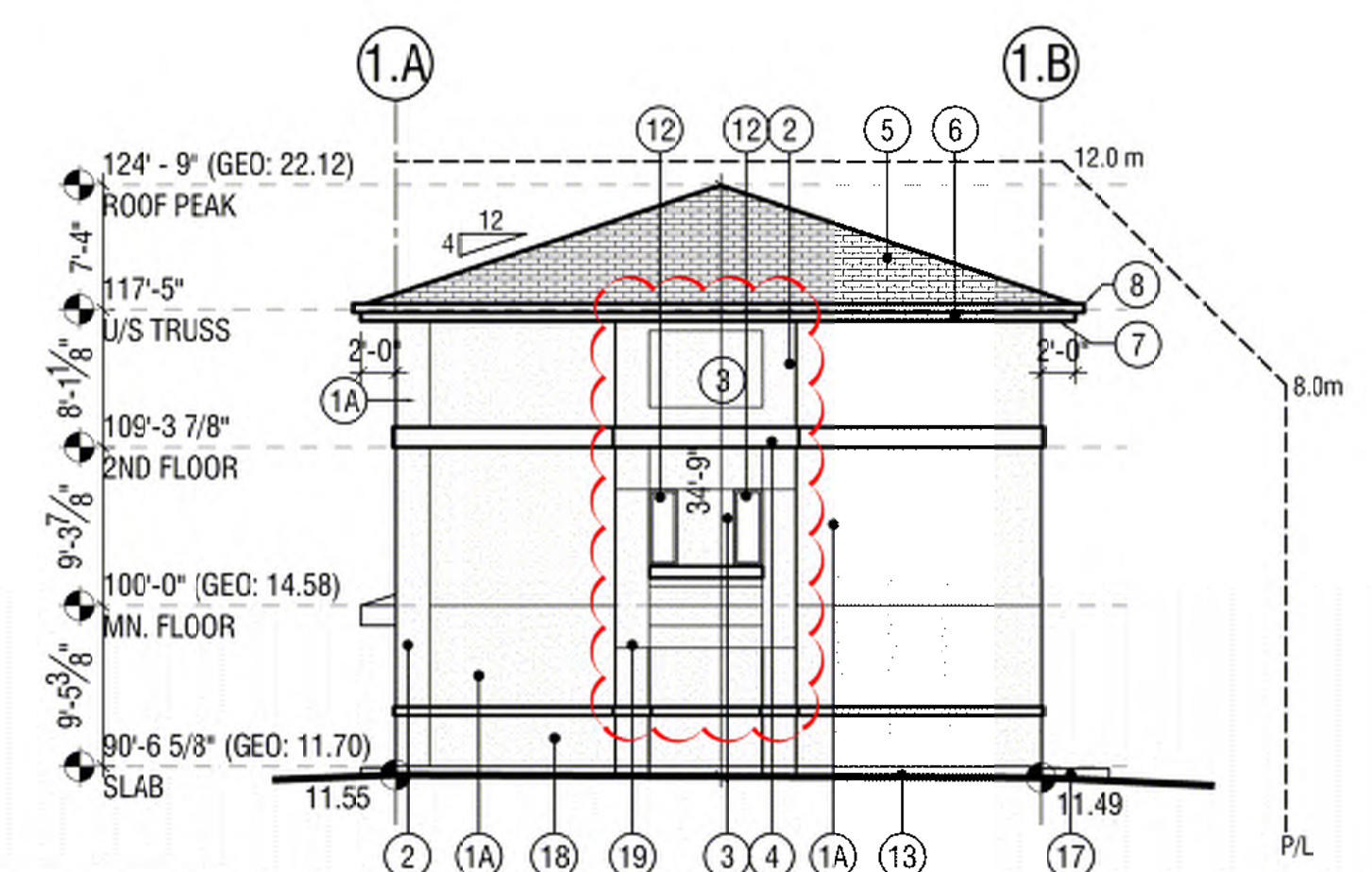

EAST ELEVATION
3/32"=1'-0"

BUILDING #1

LOWER FLOOR	TYPICAL UNIT 6x56.56m ²	TOTAL 333.36m ²
MAIN FLOOR	TYPICAL UNIT 6x56.56m ²	TOTAL 333.36m ²
SECOND FLOOR	TYPICAL UNIT 6x56.56m ²	TOTAL 333.36m ²
GROSS FLOOR AREA		TOTAL 1018.08m ²

MATERIALS LEGEND

- 1A STUCCO, STOCOLOR, (COLOUR: BM2062-20 GENTLEMAN'S GRAY) (OR)
- 1B STUCCO, (COLOUR: BENJAMIN MOORE -2126-30 ANCHOR GRAY) (OR)
- 1C STUCCO, DRYVIT, (COLOUR: -101 SUPER WHITE)
- 2 STUCCO, (COLOUR: BENJAMIN MOORE -2165 -40 DARK BEIGE)
- 3 STUCCO, (COLOUR: BENJAMIN MOORE -CC-470 ROCKY ROAD)
- 4 BATTENS (COLOUR: TBD)
- 5 ASPHALT SHINGLE (R/O DRFTSHAKE COLOUR: WARM GRAY)
- 6 PRE-FINISHED ALUMINUM FASCIA (COLOUR:)
- 7 PRE-FINISHED VENTED METAL SOFFIT (COLOUR:)
- 8 PRE-FINISHED METAL EAVESTROUGHS / RAIN WATER LEADERS (COLOUR:)
- 9 PRE-FINISHED METAL FLASHING (COLOUR:)
- 10 METAL OVERHEAD DOOR, (FRAME COLOUR: DOOR COLOUR: TO MATCH COLOUR 1B)
- 11 ENTRANCE DOOR, (COLOUR: WHITE)
- 12 PVC WINDOW (FRAME COLOUR: GLAZING: LOW-E CLEAR)
- 13 CONCRETE PAVING
- 14 GAS METER
- 15 ROOF VENTS
- 16 EXHAUST VENTS
- 17 CONCRETE STEPS
- 18 SMART BOARD / EIFS / FIBER CEMENT, (COLOUR: CHARCOAL)
- 19 STUCCO, (COLOUR: BROWN)
- 20 ADDRESSING NUMBER (DIMENSIONAL)

ELECTRICAL

INDIVIDUALITY TECH CORPORATION
#226, 56 WESTWINDS CRESSYNE NE
CALGARY, AB T2J 2H2
TEL: (403) 960-7828
WEB: www.klaycorp.com
E-MAIL: rocky.tulara@klaycorp.com

LANDSCAPE

W.L.A. GROUP LTD.
12 RICHMOND LINK
FORT SASKATCHEWAN, AB T8L 0S2
TEL: (306) 594-2545
E-MAIL: wlagroup@telus.net

DRAWINGS AND SPECIFICATIONS AS INSTRUMENTS OF SERVICE ARE THE PROPERTY OF ARUP DATTA ARCHITECT LTD. THE COPYRIGHT BEING RESERVED TO THEM.
NO REPRODUCTION ALLOWED WITHOUT THE PERMISSION OF ARUP DATTA ARCHITECT LTD. AND WHEN MADE MUST BEAR ITS NAME.
THIS DRAWING IS NOT TO BE USED FOR CONSTRUCTION PURPOSES UNLESS SIGNED BY THE CONSULTANT.
THE CONTRACTOR SHALL CHECK AND VERIFY ALL DIMENSIONS & DATA AND REPORT ERRORS AND OMISSIONS PRIOR TO COMMENCING WORK.

PRIME CONSULTANT:
ARCHITECTURAL
ARUP DATTA ARCHITECT LTD.
1809 10TH AVENUE, S.W.
CALGARY, ALBERTA T3C 0K3
TEL: (403) 244-8818 FAX: (403) 244-8882
E-MAIL: arup@telus.net

SUB-CONSULTANTS:
ELECTRICAL
INDIVIDUALITY TECH CORPORATION
#226, 56 WESTWINDS CRESSYNE NE
CALGARY, AB T2J 2H2
TEL: (403) 960-7828
WEB: www.klaycorp.com
E-MAIL: rocky.tulara@klaycorp.com

LANDSCAPE
W.L.A. GROUP LTD.
12 RICHMOND LINK
FORT SASKATCHEWAN, AB T8L 0S2
TEL: (306) 594-2545
E-MAIL: wlagroup@telus.net

NO.	DATE	DESCRIPTION
3	JUN 06/25	ISSUED FOR PERMISSSION
2	MAY 26/21	REVISED DEVELOPMENT PERMIT
1	DEC 14/20	ISSUED FOR DEVELOPMENT PERMIT

ISSUED FOR / REVISIONS

ARUP DATTA ARCHITECT LTD.
1809 10TH AVENUE S.W. CALGARY, ALBERTA T3C 0K3
ARCHITECTURE • INTERIOR DESIGN • PLANNING • URBAN DESIGN

PROJECT #: 1683
PROJECT:
TUSCANY ESTATES
TUSCANY SUMMIT HEALTH NW
CALGARY, ALBERTA
LOT 129, BLOCK 90, PLAN 161 0744

DRAWING:
BUILDING #1 - TYPE A
6 PLEX - FLOOR PLANS & ELEVATIONS

DRAWING #:
1683-DP-201

SCALE: AS NOTED
DESIGN BY: AD
DRAWN BY: RMH
CHECKED BY:

BUILDING 4000

GRAY SCHEME

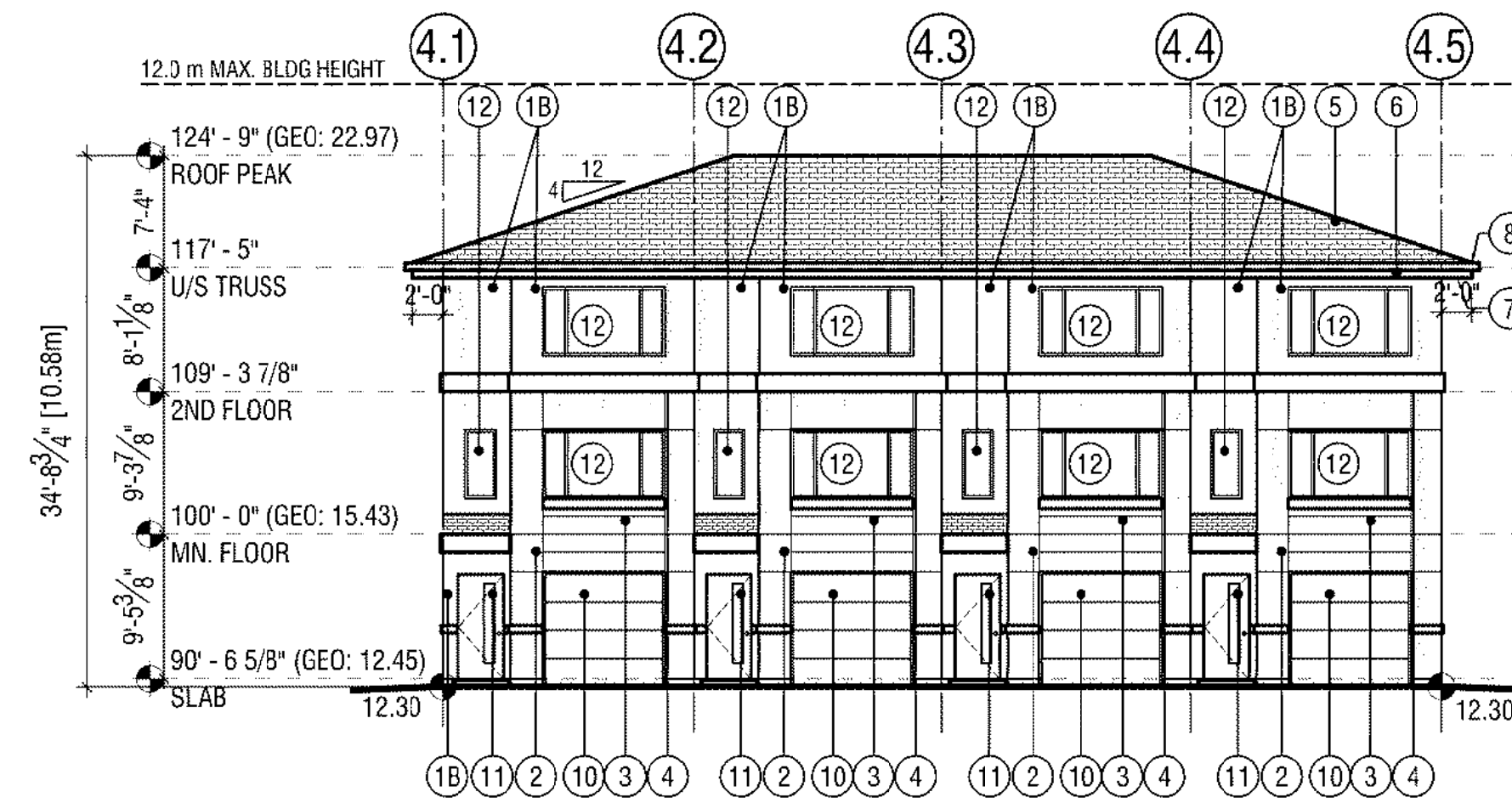

EAST ELEVATION
3/32"=1'-0"

TOP OF DOORS AND WINDOWS @ 6'-10" ABOVE FLOOR LEVEL.

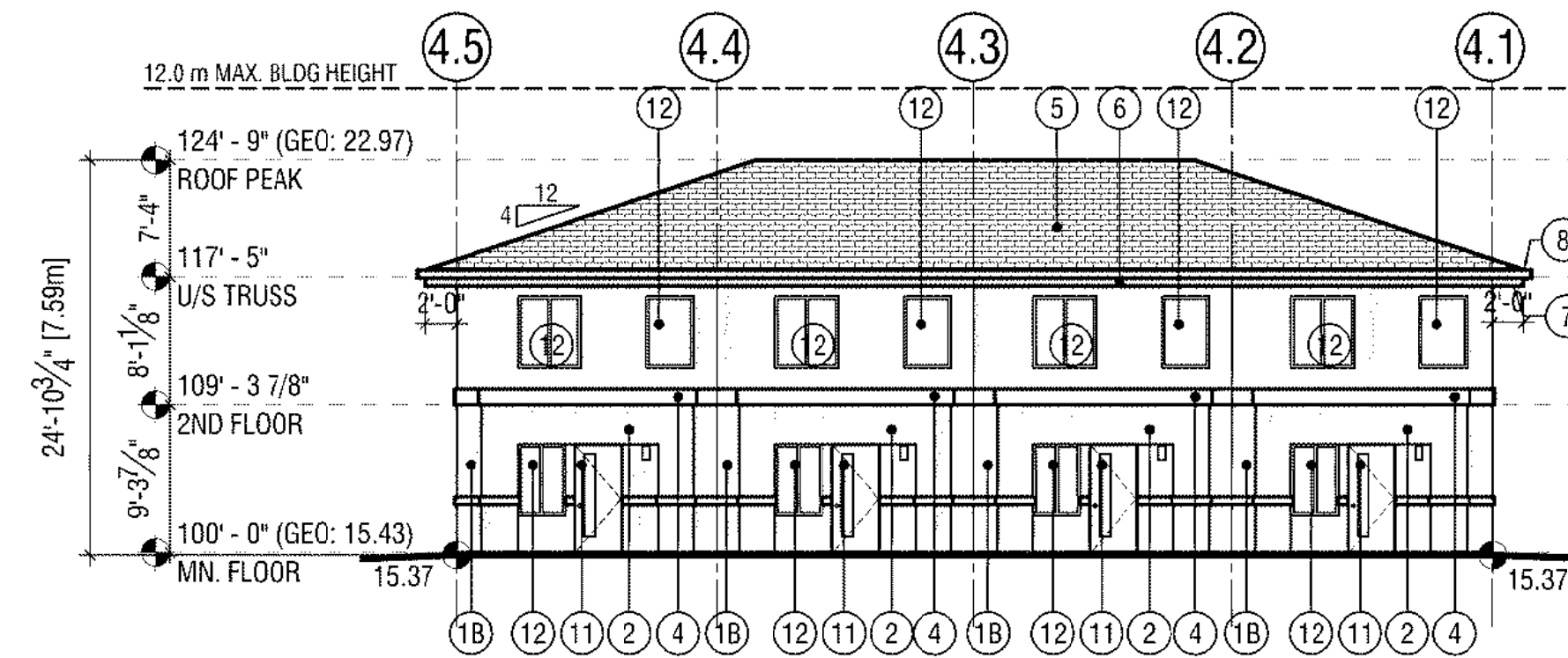

WEST ELEVATION
3/32"=1'-0"

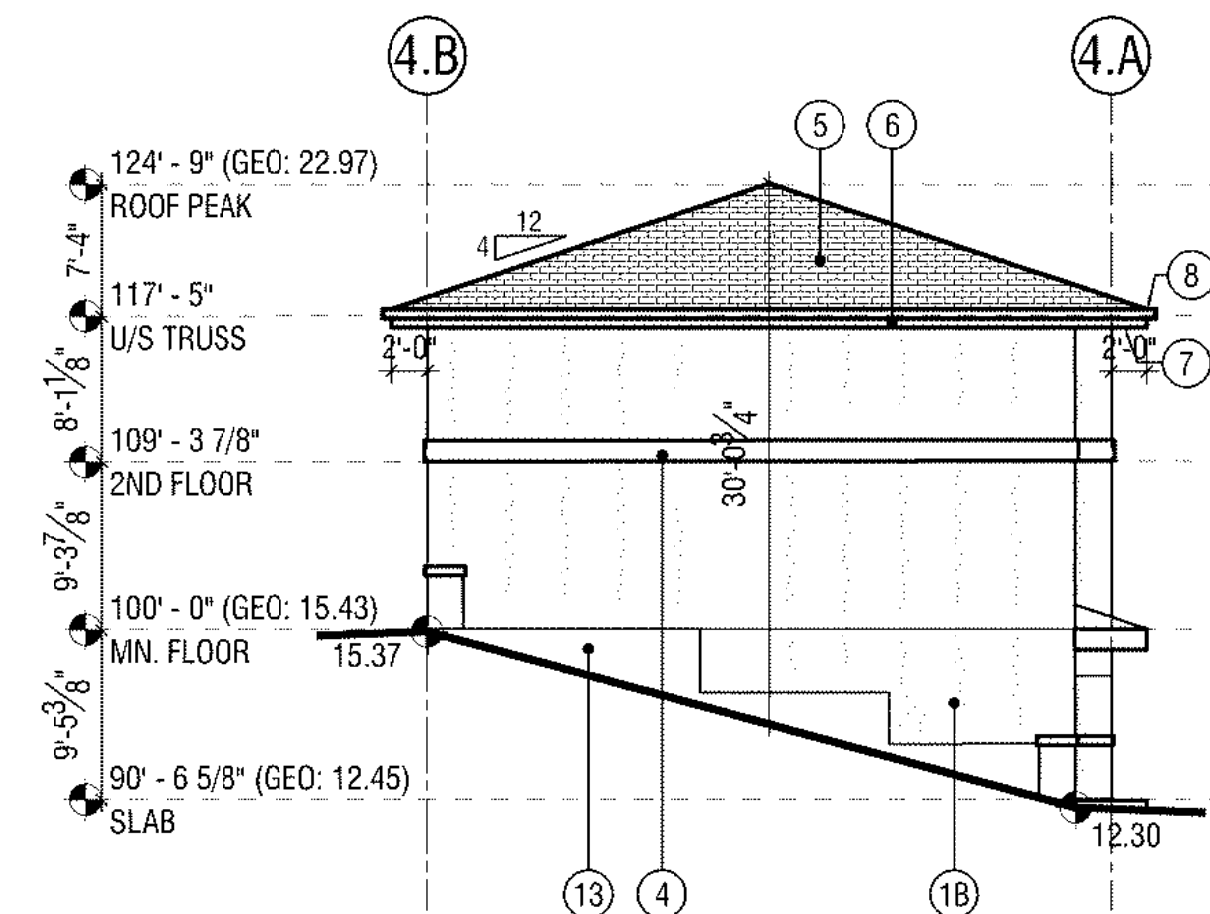

SOUTH ELEVATION
3/32"=1'-0"

REFER TO 1683-DP-217 FOR MORE INFORMATION ON COLOUR LOCATIONS

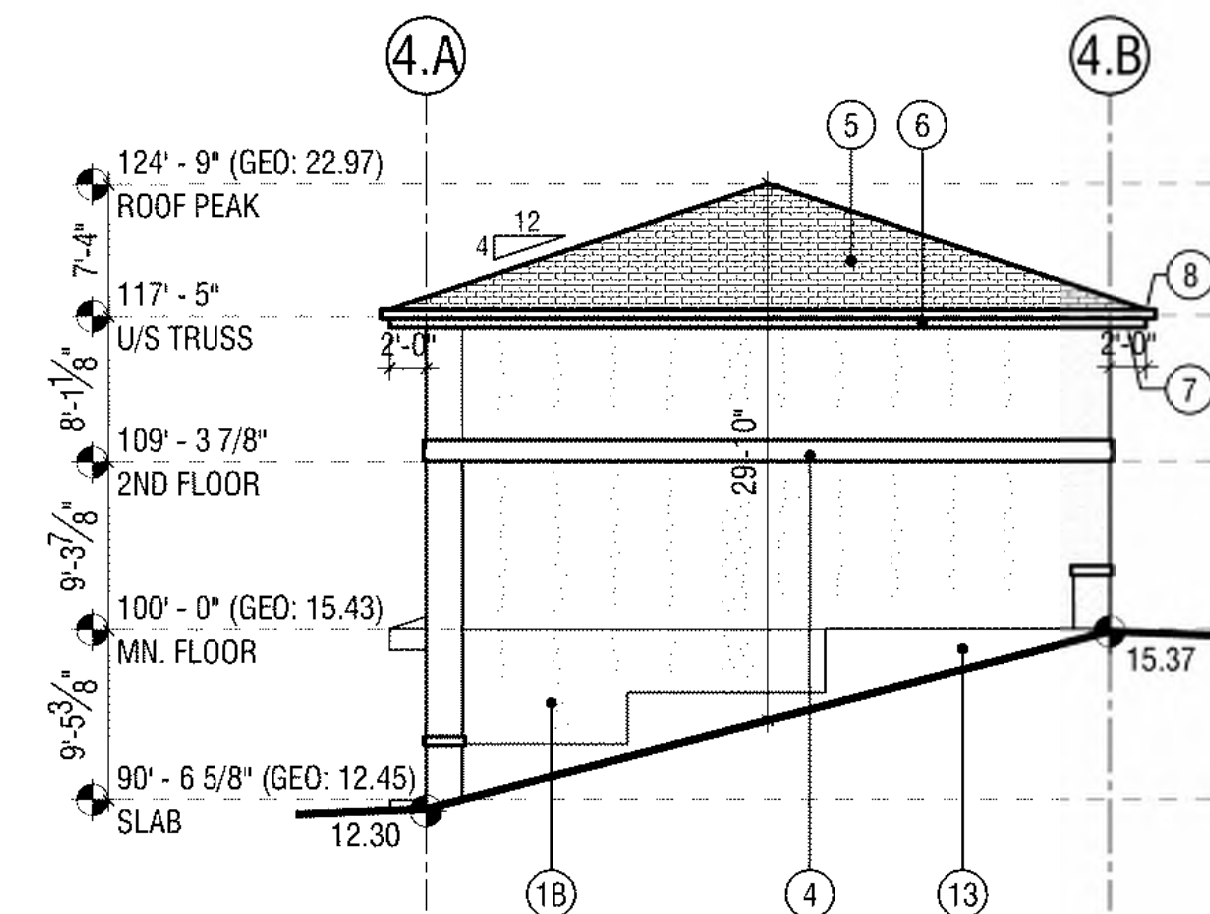

NORTH ELEVATION
3/32"=1'-0"

BUILDING #4

LOWER FLOOR	
TYPICAL UNIT	4x54.03m ²
TOTAL	216.12m ²
MAIN FLOOR	
TYPICAL UNIT	4x56.58m ²
TOTAL	226.24m ²
SECOND FLOOR	
TYPICAL UNIT	4x56.58m ²
TOTAL	226.24m ²
GROSS FLOOR AREA	
TOTAL	668.60m ²

MATERIALS LEGEND

- 1A STUCCO, STOCOLOR, (COLOUR: BM2062-20 GENTLEMAN'S GRAY) (OR)
- 1B STUCCO, (COLOUR: BENJAMIN MOORE -2126-30 ANCHOR GRAY) (OR)
- 1C STUCCO, DRYVIT, (COLOUR: -101 SUPER WHITE)
- 2 STUCCO, (COLOUR: BENJAMIN MOORE -2165 - 40 DARK BEIGE)
- 3 STUCCO, (COLOUR: BENJAMIN MOORE -CC-470 ROCKY ROAD)
- 4 BATTENS (COLOUR: TBD)
- 5 ASPHALT SHINGLE (IKO DRIFTSHAKE COLOUR: WARM GRAY)
- 6 PRE-FINISHED ALUMINUM FASCIA (COLOUR:)
- 7 PRE-FINISHED VENTED METAL SOFFIT (COLOUR:)
- 8 PRE-FINISHED METAL EAVESTROUGHS / RAIN WATER LEADERS (COLOUR:)
- 9 PRE-FINISHED METAL FLASHING (COLOUR:)
- 10 METAL OVERHEAD DOOR, (FRAME COLOUR: DOOR COLOUR: TO MATCH COLOUR 18)
- 11 ENTRANCE DOOR, (COLOUR: TO MATCH BENJAMIN MOORE 2009-10 REDSTONE)
- 12 PVC WINDOW (FRAME COLOUR: GLAZING: LOW-E CLEAR)
- 13 CONCRETE PAVING
- 14 GAS METER
- 15 ROOF VENTS
- 16 EXHAUST VENTS
- 17 CONCRETE STEPS
- 18 SMART BOARD / EIFS / FIBER CEMENT, (COLOUR: CHARCOAL)

DRAWINGS AND SPECIFICATIONS AS INSTRUMENTS OF SERVICE ARE THE PROPERTY OF ARUP DATTA ARCHITECT LTD. THE COPYRIGHT BEING RESERVED TO THEM.
NO REPRODUCTION ALLOWED WITHOUT THE PERMISSION OF ARUP DATTA ARCHITECT LTD. AND WHEN MADE, MUST BEAR ITS NAME.
THIS DRAWING IS NOT TO BE USED FOR CONSTRUCTION PURPOSES UNLESS SIGNED BY THE CONSULTANT.
THE CONTRACTOR SHALL CHECK AND VERIFY ALL DIMENSIONS & DATA, AND REPORT ERRORS AND OMISSIONS PRIOR TO COMMENCING WORK.

PRIME CONSULTANT:
ARCHITECTURAL
ARUP DATTA ARCHITECT LTD.
1809 10TH AVENUE, S.W.
CALGARY, ALBERTA T3C 0K3
TEL: (403) 244-8818 FAX: (403) 244-8882
E-MAIL: arup@telus.net

SUB-CONSULTANTS:
ELECTRICAL
INDUSTRIAL TECH CORPORATION
#228, 55 WESTWINDS CRESENT NE
CALGARY, AB T2J 2H2
TEL: (403) 550-7629
WEB: www.kitcorp.com
E-MAIL: rocky.tulata@kitcorp.com

CIVIL
PCHVIEW ENGINEERING INC.
UNIT 6, 202 28 AVE NE
CALGARY, AB T2J 2H2
TEL: (403) 238-3218
FAX: (403) 238-3218
www.pchvieweng.com

LANDSCAPE
W.L.A. GROUP LTD.
12 RICHMOND LINK
FORT SASKATCHEWAN, AB T8L 0S2
TEL: (306) 564-2545
E-MAIL: wlagroup@telus.net

NO.	DATE	DESCRIPTION
3	JUN 06/25	ISSUED FOR UP PERMISSON
2	MAY 26/21	REVISED DEVELOPMENT PERMIT
1	DEC 18/20	ISSUED FOR DEVELOPMENT PERMIT

ISSUED FOR / REVISIONS

ARUP DATTA ARCHITECT LTD.
1809 10TH AVENUE S.W. CALGARY, ALBERTA T3C 0K3 TEL: (403) 244-8818
ARCHITECTURE • INTERIOR DESIGN • PLANNING • URBAN DESIGN

PROJECT #: **1683**

PROJECT:
TUSCANY ESTATES
TUSCANY SUMMIT HEALTH NW
CALGARY, ALBERTA
LOT 129, BLOCK 90, PLAN 161 0744

DRAWING:
**BUILDING #4 - TYPE A
4 PLEX - FLOOR PLANS
& ELEVATIONS**

DRAWING #:
1683-DP-204

SCALE: AS NOTED
DESIGN BY: AD
DRAWN BY: RMH
CHECKED BY:

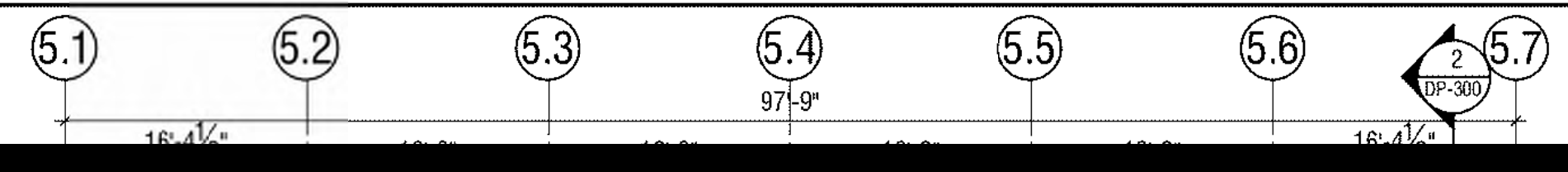

BUILDING 5000

SCHEME

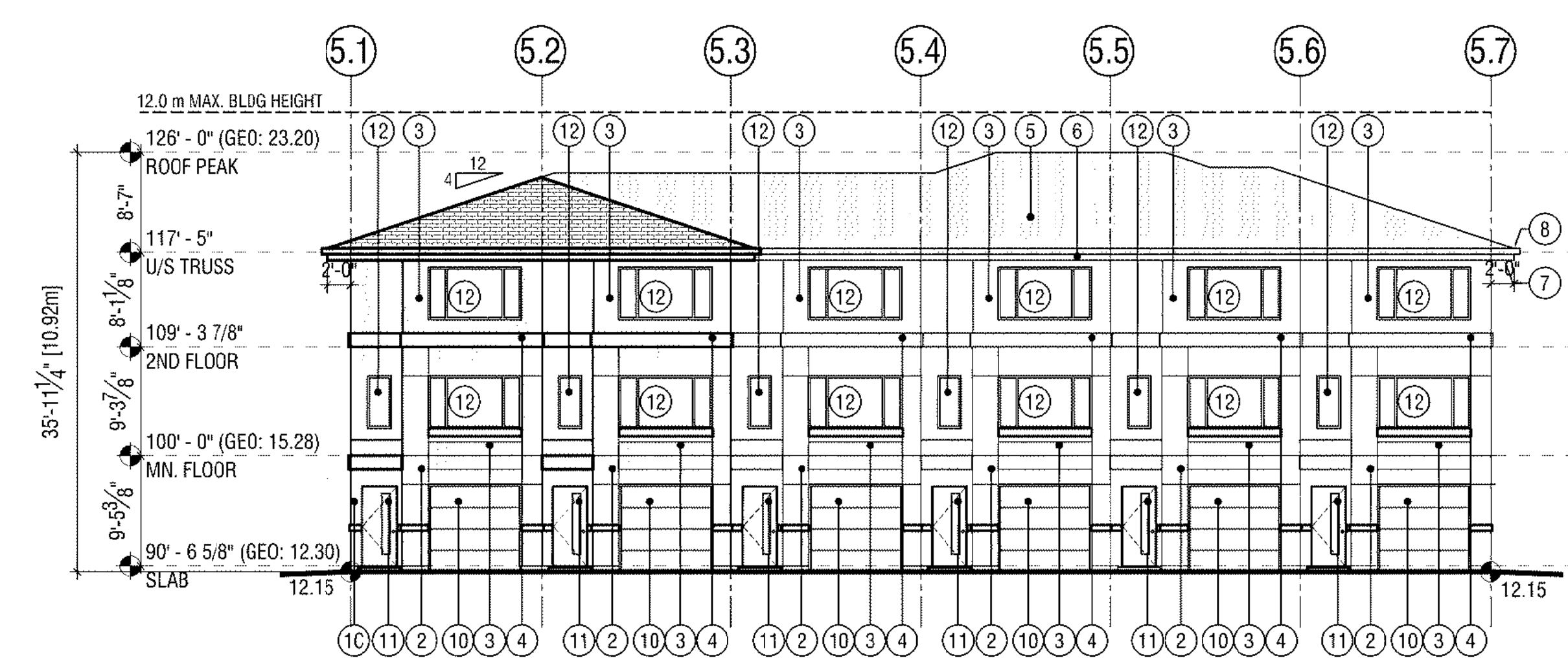

WEST ELEVATION
 3/32" = 1'-0"
 4 DP-205

TOP OF DOORS AND WINDOWS @ 6'-10" ABOVE FLOOR LEVEL

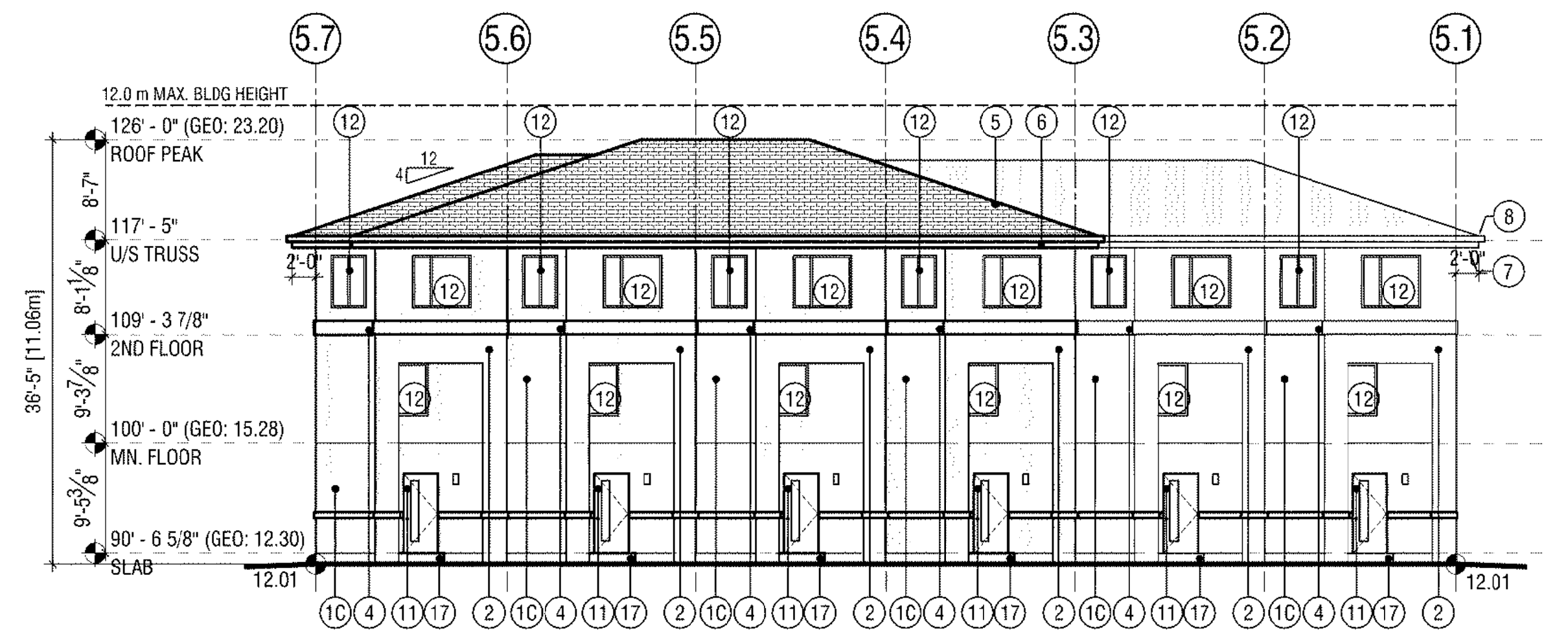

EAST ELEVATION
 3/32" = 1'-0"
 5 DP-205

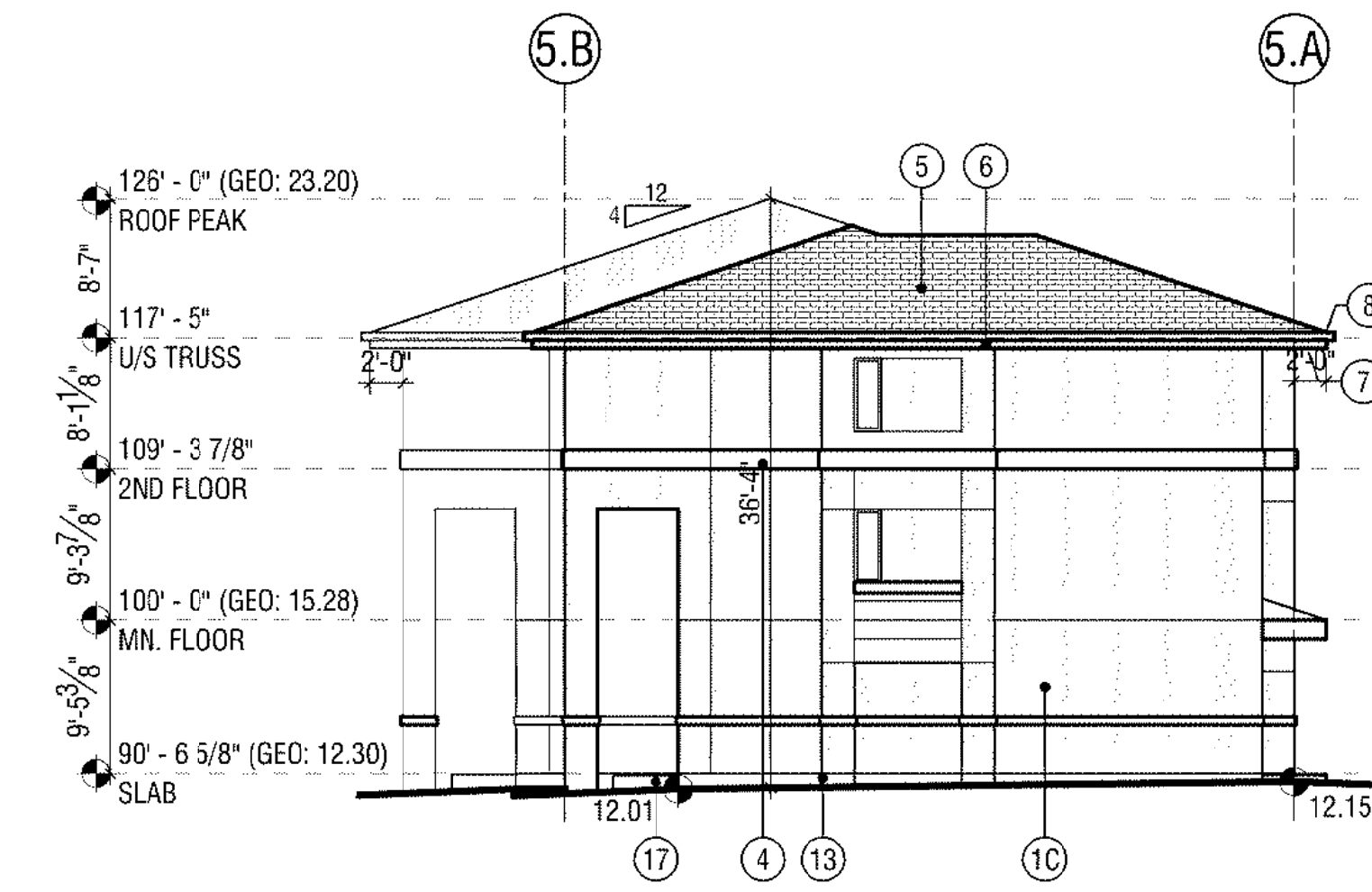

NORTH ELEVATION
 3/32" = 1'-0"
 6 DP-205

REFER TO 1683-DP-218 FOR MORE INFORMATION ON COLOUR LOCATIONS

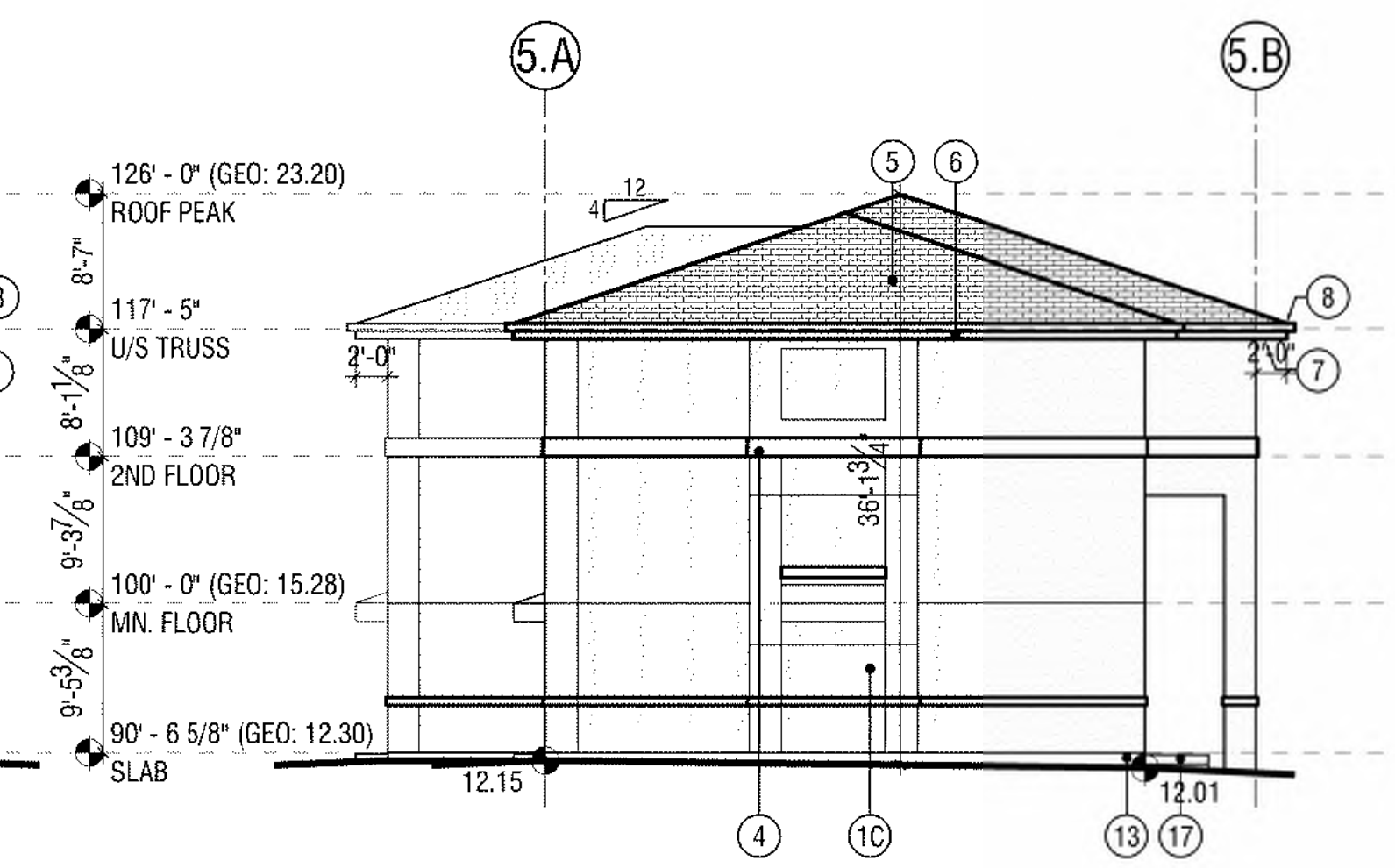

SOUTH ELEVATION
 3/32" = 1'-0"
 7 DP-205

BUILDING #5

LOWER FLOOR	
TYPICAL UNIT	4x54.03m ²
TOTAL	+ 2x56.56m ²
TOTAL	329.24m ²
MAIN FLOOR	
TYPICAL UNIT	6x56.56m ²
TOTAL	339.36m ²
SECOND FLOOR	
TYPICAL UNIT	6x63.88m ²
TOTAL	383.28m ²
GROSS FLOOR AREA	
TOTAL	1051.88m ²

- MATERIALS LEGEND**
- 1A STUCCO, STOCOLOR, (COLOUR: BM2062-20 GENTLEMAN'S GRAY) (OR)
 - 1B STUCCO, (COLOUR: BENJAMIN MOORE -2126-30 ANCHOR GRAY) (OR)
 - 1C STUCCO, DRYVIT, (COLOUR: -101 SUPER WHITE)
 - 2 STUCCO, (COLOUR: BENJAMIN MOORE -2165 - 40 DARK BEIGE)
 - 3 STUCCO, (COLOUR: BENJAMIN MOORE -CC-470 ROCKY ROAD)
 - 4 BATTENS (COLOUR: TBD)
 - 5 ASPHALT SHINGLE (IKO DRIFTSHAKE COLOUR: WARM GRAY)
 - 6 PRE-FINISHED ALUMINUM FASCIA (COLOUR:)
 - 7 PRE-FINISHED VENTED METAL SOFFIT (COLOUR:)
 - 8 PRE-FINISHED METAL EAVESTROUGHS / RAIN WATER LEADERS (COLOUR:)
 - 9 PRE-FINISHED METAL FLASHING (COLOUR:)
 - 10 METAL OVERHEAD DOOR, (FRAME COLOUR: DOOR COLOUR: TO MATCH COLOUR 18)
 - 11 ENTRANCE DOOR, (COLOUR: TO MATCH BENJAMIN MOORE 2019-30 SUNFLOWER)
 - 12 PVC WINDOW (FRAME COLOUR: GLAZING: LOW-E CLEAR)
 - 13 CONCRETE PAVING
 - 14 GAS METER
 - 15 ROOF VENTS
 - 16 EXHAUST VENTS
 - 17 CONCRETE STEPS
 - 18 SMART BOARD / E/FS / FIBER BOARD, (COLOUR: CHARCOAL)

DRAWINGS AND SPECIFICATIONS AS INSTRUMENTS OF SERVICE ARE THE PROPERTY OF ARUP DATTA ARCHITECT LTD. THE COPYRIGHT BEING RESERVED TO THEM.
 NO REPRODUCTION ALLOWED WITHOUT THE PERMISSION OF ARUP DATTA ARCHITECT LTD. AND WHEN MADE, MUST BEAR ITS NAME.
 THIS DRAWING IS NOT TO BE USED FOR CONSTRUCTION PURPOSES UNLESS SIGNED BY THE CONSULTANT.
 THE CONTRACTOR SHALL CHECK AND VERIFY ALL DIMENSIONS & DATA, AND REPORT ERRORS AND OMISSIONS PRIOR TO COMMENCING WORK.

ARCHITECTURAL
 ARUP DATTA ARCHITECT LTD.
 1809 10TH AVENUE, S.W.
 CALGARY, ALBERTA T3C 0K3
 TEL: (403) 244-8818 FAX: (403) 244-8882
 E-MAIL: arup@arup.net

ELECTRICAL
 INNOVILITY TECH CORPORATION
 #28, 55 WESTWINDS CRESSNET NE
 CALGARY, AB T2E 9H2
 TEL: (403) 500-7628
 WEB: www.kloypcorp.com
 E-MAIL: rocky.tutars@kloypcorp.com

LANDSCAPE
 W.L.A. GROUP LTD.
 12 RICHMOND LINK
 FORT SASKATOON, SASKATCHEWAN, S4N 1B8, C3D
 TEL: (306) 584-2645
 E-MAIL: wlagroup@telus.net

LANDSCAPE
 W.L.A. GROUP LTD.
 12 RICHMOND LINK
 FORT SASKATOON, SASKATCHEWAN, S4N 1B8, C3D
 TEL: (306) 584-2645
 E-MAIL: wlagroup@telus.net

LANDSCAPE
 W.L.A. GROUP LTD.
 12 RICHMOND LINK
 FORT SASKATOON, SASKATCHEWAN, S4N 1B8, C3D
 TEL: (306) 584-2645
 E-MAIL: wlagroup@telus.net

LANDSCAPE
 W.L.A. GROUP LTD.
 12 RICHMOND LINK
 FORT SASKATOON, SASKATCHEWAN, S4N 1B8, C3D
 TEL: (306) 584-2645
 E-MAIL: wlagroup@telus.net

LANDSCAPE
 W.L.A. GROUP LTD.
 12 RICHMOND LINK
 FORT SASKATOON, SASKATCHEWAN, S4N 1B8, C3D
 TEL: (306) 584-2645
 E-MAIL: wlagroup@telus.net

LANDSCAPE
 W.L.A. GROUP LTD.
 12 RICHMOND LINK
 FORT SASKATOON, SASKATCHEWAN, S4N 1B8, C3D
 TEL: (306) 584-2645
 E-MAIL: wlagroup@telus.net

LANDSCAPE
 W.L.A. GROUP LTD.
 12 RICHMOND LINK
 FORT SASKATOON, SASKATCHEWAN, S4N 1B8, C3D
 TEL: (306) 584-2645
 E-MAIL: wlagroup@telus.net

LANDSCAPE
 W.L.A. GROUP LTD.
 12 RICHMOND LINK
 FORT SASKATOON, SASKATCHEWAN, S4N 1B8, C3D
 TEL: (306) 584-2645
 E-MAIL: wlagroup@telus.net

LANDSCAPE
 W.L.A. GROUP LTD.
 12 RICHMOND LINK
 FORT SASKATOON, SASKATCHEWAN, S4N 1B8, C3D
 TEL: (306) 584-2645
 E-MAIL: wlagroup@telus.net

NO.	DATE	DESCRIPTION
1	JUN 06/25	ISSUED FOR PERMISSSION
2	MAY 26/21	REVISED DEVELOPMENT PERMIT
3	DEC 16/20	ISSUED FOR DEVELOPMENT PERMIT

ARUP DATTA ARCHITECT LTD.
 1809 10TH AVENUE S.W. CALGARY, ALBERTA T3C 0K3
 ARCHITECTURE • INTERIOR DESIGN • PLANNING • URBAN DESIGN

PROJECT #: 1683
PROJECT:
TUSCANY ESTATES
 TUSCANY SUMMIT HEALTH NW
 CALGARY, ALBERTA
 LOT 129, BLOCK 90, PLAN 161 0744

DRAWING #:
 BUILDING #5 - TYPE B
 6 PLEX - FLOOR PLANS & ELEVATIONS

DRAWING #:
 1683-DP-205

SCALE: AS NOTED
DESIGN BY: AD
DRAWN BY: RMH
CHECKED BY:

C:\Users\Bachman\Documents\2025\1683\1683-DP-205\1683-DP-205.dwg, 15:02:05, 05/06/2025, Bchman123



BUILDING 7000

MATERIALS LEGEND

- | | | | |
|--|---|---|--|
| 1A STUCCO, STUCCOLOR, (COLOUR: BM2092-20 GENTLEMANS GRAY) (OR) | 4 BATTENS (COLOUR: TBD) | 8 PRE-FINISHED METAL EAVESTROUGHS / RAIN WATER LEADERS (COLOUR:) | 12 PVC WINDOW (FRAME COLOUR: GLAZING: LOW-E CLEAR) |
| 1B STUCCO, (COLOUR: BENJAMIN MOORE -2126-30 ANCHOR GRAY) (OR) | 5 ASPHALT SHINGLE (KO DRIFTSHAKE COLOUR: WARM GRAY) | 9 PRE-FINISHED METAL FLASHING (COLOUR:) | 13 CONCRETE PAVING |
| 1C STUCCO, DRYVT, (COLOUR: -101 SUPER WHITE) | 6 PRE-FINISHED ALUMINUM FASCIA (COLOUR:) | 10 METAL OVERHEAD DOOR, (FRAME COLOUR: DOOR COLOUR: TO MATCH COLOUR 1B) | 14 GAS METER |
| 2 STUCCO, (COLOUR: BENJAMIN MOORE -2165 - 40 DARK BEIGE) | 7 PRE-FINISHED VENTED METAL SOFFIT (COLOUR:) | 11 ENTRANCE DOOR(COLOUR: TO MATCH BENJAMIN MOORE 2019-30 SUNFLOWER) | 15 ROOF VENTS |
| | | | 16 EXHAUST VENTS |
| | | | 17 CONCRETE STEPS |
| | | | 18 STUCCO, (COLOUR: CHARCOAL) |

BUILDING #7

LOWER FLOOR	
TYPICAL UNIT	8x56.56m
TOTAL	452.48m ²
MAIN FLOOR	
TYPICAL UNIT	8x56.56m
TOTAL	452.48m ²
SECOND FLOOR	
TYPICAL UNIT	8x53.68m
TOTAL	511.04m ²
GROSS FLOOR AREA	
TOTAL	1416.00m ²

DRAWINGS AND SPECIFICATIONS AS INSTRUMENTS OF SERVICE ARE THE PROPERTY OF ARUP DATTA ARCHITECT LTD. THE COPYRIGHT BEING RESERVED TO THEM.
NO REPRODUCTION ALLOWED WITHOUT THE PERMISSION OF ARUP DATTA ARCHITECT LTD. AND WHEN MADE MUST BEAR ITS NAME.
THIS DRAWING IS NOT TO BE USED FOR CONSTRUCTION PURPOSES UNLESS SIGNED BY THE CONSULTANT.
THE CONTRACTOR SHALL CHECK AND VERIFY ALL DIMENSIONS & DATA, AND REPORT ERRORS AND OMISSIONS PRIOR TO COMMENCING WORK.

PRIME CONSULTANT:
ARCHITECTURAL
ARUP DATTA ARCHITECT LTD.
1809 10TH AVENUE, S.W.
CALGARY, ALBERTA T3C 0K3
TEL: (403) 244-8818 FAX: (403) 244-8882
E-MAIL: arup@arup.net

SUB-CONSULTANTS:
ELECTRICAL
INDUSILITY TECH CORPORATION
#228, 55 WESTWINDS CRESENT NE
CALGARY, AB T2J 8H0
TEL: (403) 550-7029
WEB: www.klodycorp.com
E-MAIL: rocky.fuutar@klodycorp.com

CIVIL
PROVIEW ENGINEERING INC.
UNIT 6, 202 28 AVE NE
CALGARY, AB T2J 8H0
TEL: (403) 230-2918
FAX: (403) 230-2908
www.provieweng.com

LANDSCAPE
W.L.A. GROUP LTD.
12 RICHMOND LINK
FORT SASKATCHEWAN, AB T8L 0S2
TEL: (306) 994-2545
E-MAIL: wlagroup@telus.net

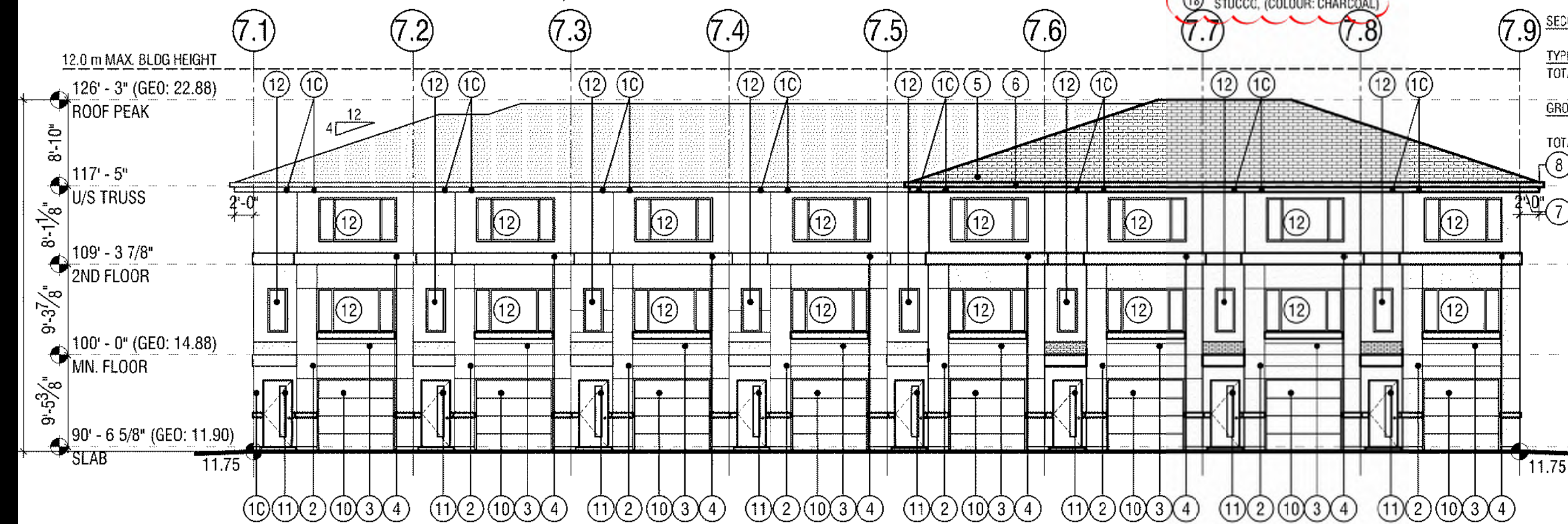

WEST ELEVATION

4 DP-207

3/32"=1'-0"

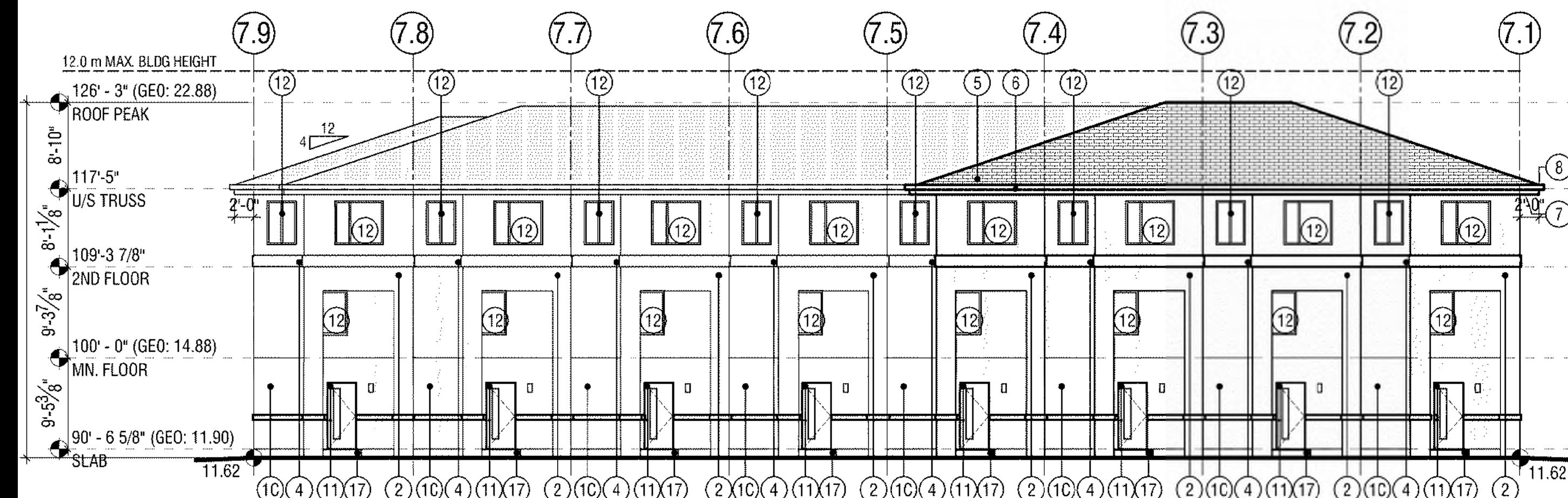

EAST ELEVATION

5 DP-207

3/32"=1'-0"

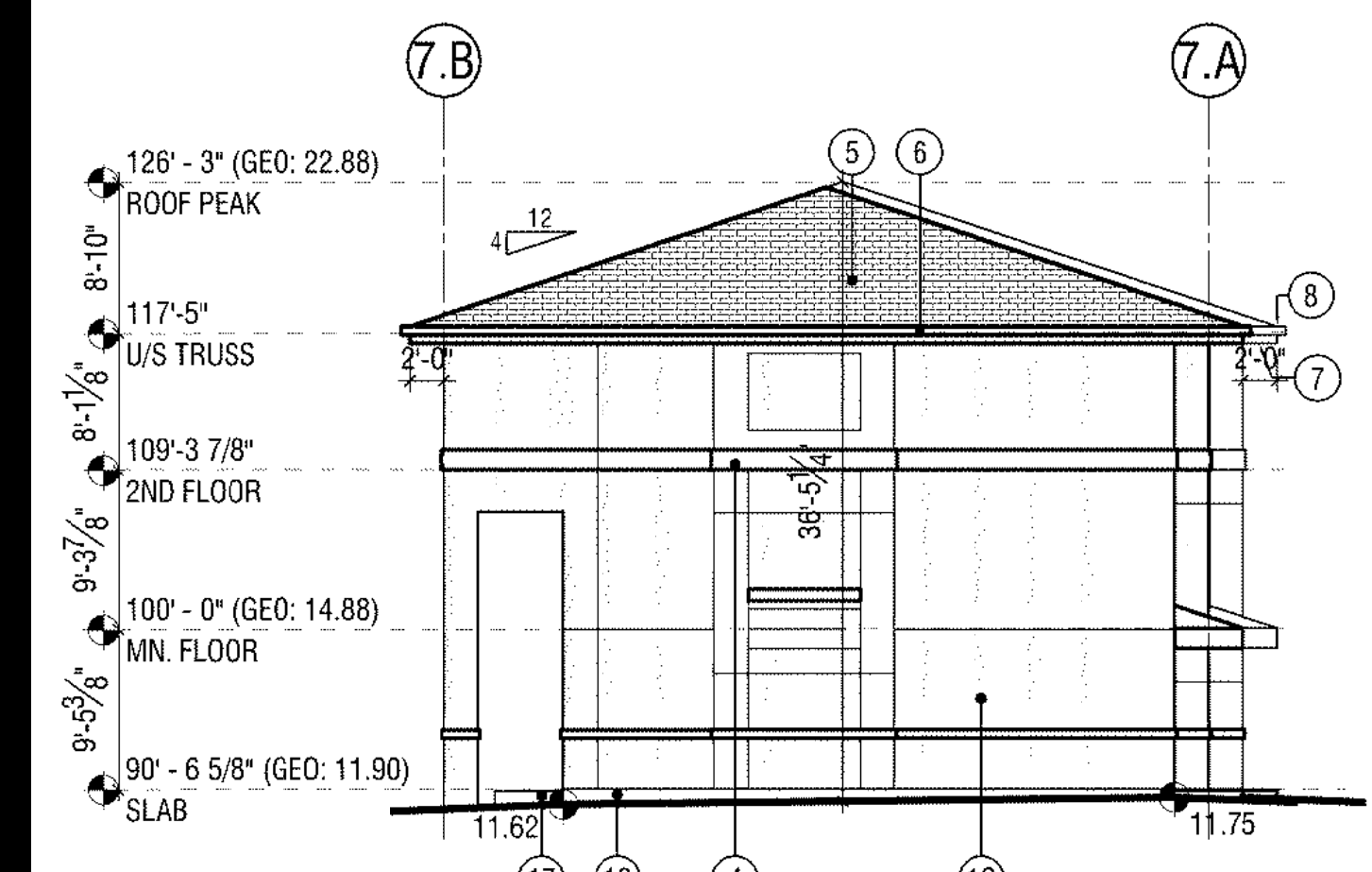

NORTH ELEVATION

6 DP-207

3/32"=1'-0"

REFER TO 1683-DP-218 FOR MORE INFORMATION ON COLOUR LOCATIONS

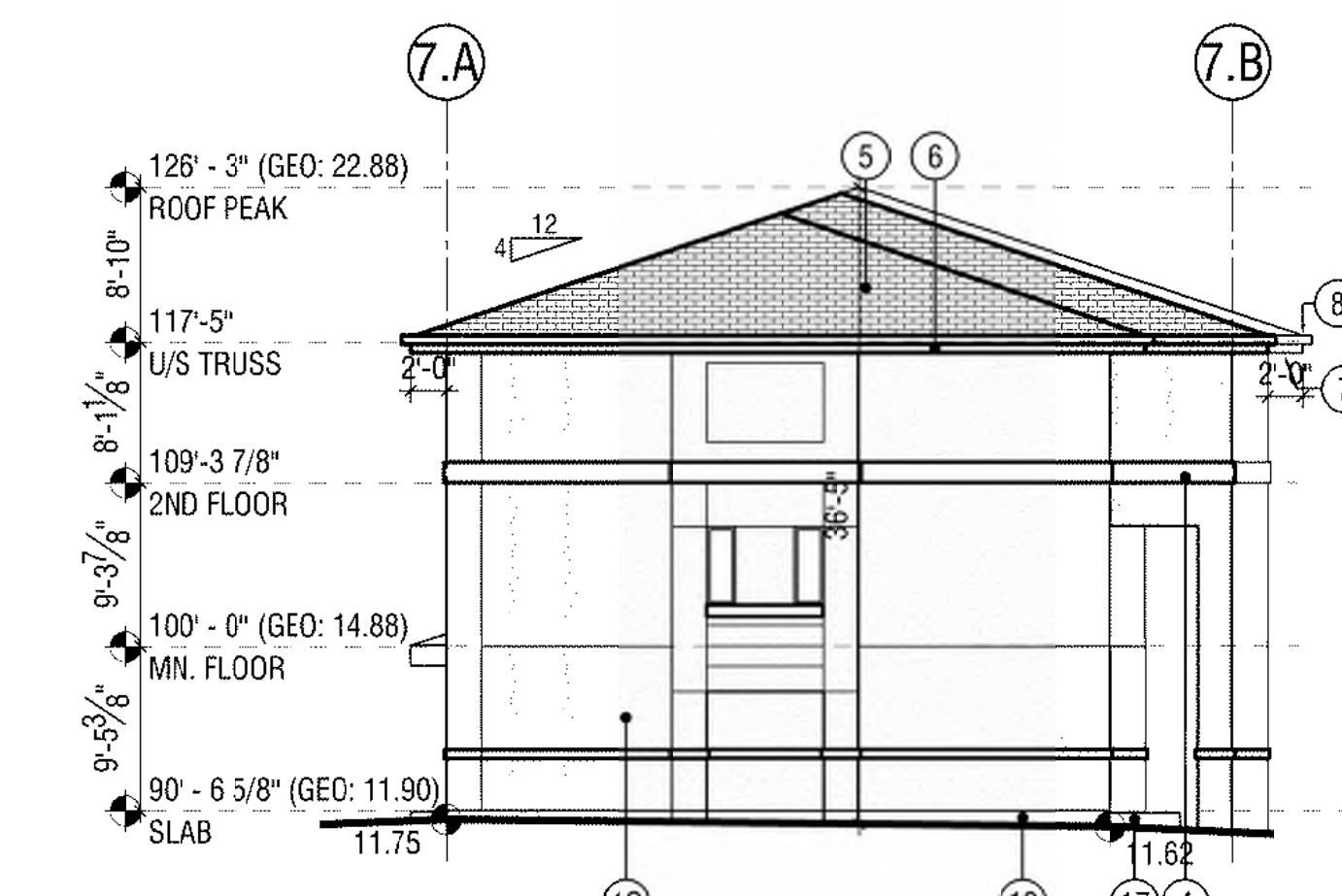

SOUTH ELEVATION

7 DP-207

3/32"=1'-0"

NO.	DATE	DESCRIPTION
3	JUN 06/25	ISSUED FOR PERMISSSION
2	MAY 26/21	REVISED DEVELOPMENT PERMIT
1	DEC 16/20	ISSUED FOR DEVELOPMENT PERMIT

ARUP DATTA ARCHITECT LTD.
1809 10TH AVENUE S.W. CALGARY, ALBERTA T3C 0K3
ARCHITECTURE • INTERIOR DESIGN • PLANNING • URBAN DESIGN

PROJECT #:	1683
PROJECT:	TUSCANY ESTATES TUSCANY SUMMIT HEALTH NW CALGARY, ALBERTA LOT 129, BLOCK 90, PLAN 161 0744
DRAWING:	BUILDING #7 TYPE B 8 PLEX - FLOOR PLANS & ELEVATIONS
DRAWING #:	1683-DP-207
SCALE:	AS NOTED
DESIGN BY:	AD
DRAWN BY:	RMH
CHECKED BY:	

C:\Users\Nehru\Documents\ARUP\2025 - Projects\1683 - Project\1683_11_11R_Bldg\7000\1683-DP-207.dwg 15:07:05 05/06/2025 1683-DP-207

BUILDING 8000

MATERIALS LEGEND

- | | | | |
|--|---|---|--|
| 1A STUCCO, STUCCOLOR, (COLOUR: BM2052-20 GENTLEMANS GRAY) (OR) | 4 BATTENS (COLOUR: TBD) | 8 PRE-FINISHED METAL EAVESTROUGHS / RAIN WATER LEADERS (COLOUR:) | 13 CONCRETE PAVING |
| 1B STUCCO, (COLOUR: BENJAMIN MOORE - 2126-30 ANCHOR GRAY) (OR) | 5 ASPHALT SHINGLE (KO DRIFTSHAKE COLOUR: WARM GRAY) | 9 PRE-FINISHED METAL FLASHING (COLOUR:) | 14 GAS METER |
| 1C STUCCO, DRYVT, (COLOUR: -101 SUPER WHITE) | 6 PRE-FINISHED ALUMINUM FASCIA (COLOUR:) | 10 METAL OVERHEAD DOOR, (FRAME COLOUR: DOOR COLOUR: TO MATCH COLOUR 1B) | 15 ROOF VENTS |
| 2 STUCCO, (COLOUR: BENJAMIN MOORE - 2165 - 40 DARK BEIGE) | 7 PRE-FINISHED VENTED METAL SOFFIT (COLOUR:) | 11 ENTRANCE DOOR(COLOUR: TO MATCH BENJAMIN MOORE 2009-10 REDSTONE) | 16 EXHAUST VENTS |
| | | 12 PVC WINDOW (FRAME COLOUR: GLAZING: LOW-E CLEAR) | 17 CONCRETE STEPS |
| | | | 18 SMART BOARD / EIFS / FIBER CEMENT, (COLOUR: CHARCOAL) |

BUILDING #8

LOWER FLOOR	TYPICAL UNIT	8x54.03m ²
TOTAL	TOTAL	432.24m ²
MAIN FLOOR	TYPICAL UNIT	8x56.55m ²
TOTAL	TOTAL	452.48m ²
SECOND FLOOR	TYPICAL UNIT	8x56.55m ²
TOTAL	TOTAL	452.48m ²
GROSS FLOOR AREA	TOTAL	1337.20m ²

PRIME CONSULTANT:
ARCHITECTURAL
 ARUP DATTA ARCHITECT LTD.
 1809 10TH AVENUE, S.W.
 CALGARY, ALBERTA T3C 0K3
 TEL: (403) 244-8818 FAX: (403) 244-8882
 E-MAIL: arup@arup.net

SUB-CONSULTANTS:
ELECTRICAL
 INDIVIDUALITY TECH CORPORATION
 #228, 55 WESTWINDS CRESENT NE
 CALGARY, AB T2J 2H2
 TEL: (403) 550-7629
 WEB: www.klodycorp.com
 E-MAIL: rocky.fuata@klodycorp.com

CIVIL
 PROVIEW ENGINEERING INC.
 UNIT 6, 202 28 AVE NE
 CALGARY, AB T2E 2H2
 TEL: (403) 230-3218
 FAX: (403) 230-3208
 www.provieweng.com

LANDSCAPE
 W.L.A. GROUP LTD.
 12 RICHMOND LINK
 FORT SASKATCHEWAN, AB T8L 0S2
 TEL: (306) 564-2545
 E-MAIL: wlagroup@telus.net



4 EAST ELEVATION
 3/32"=1'-0"

TOP OF DOORS AND WINDOWS @ 6'-10" ABOVE FLOOR LEVEL.

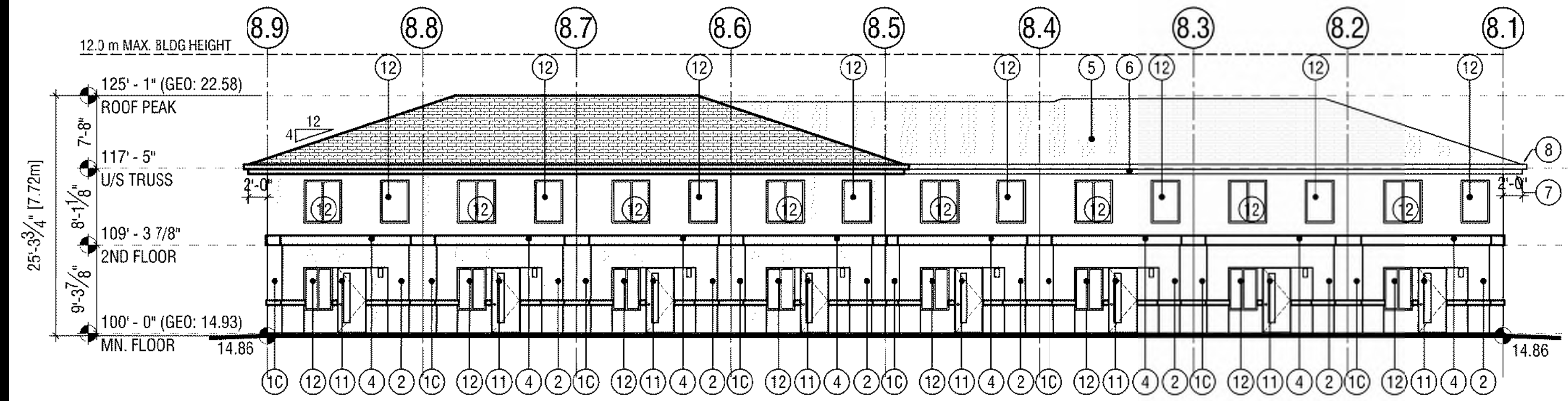

5 WEST ELEVATION
 3/32"=1'-0"

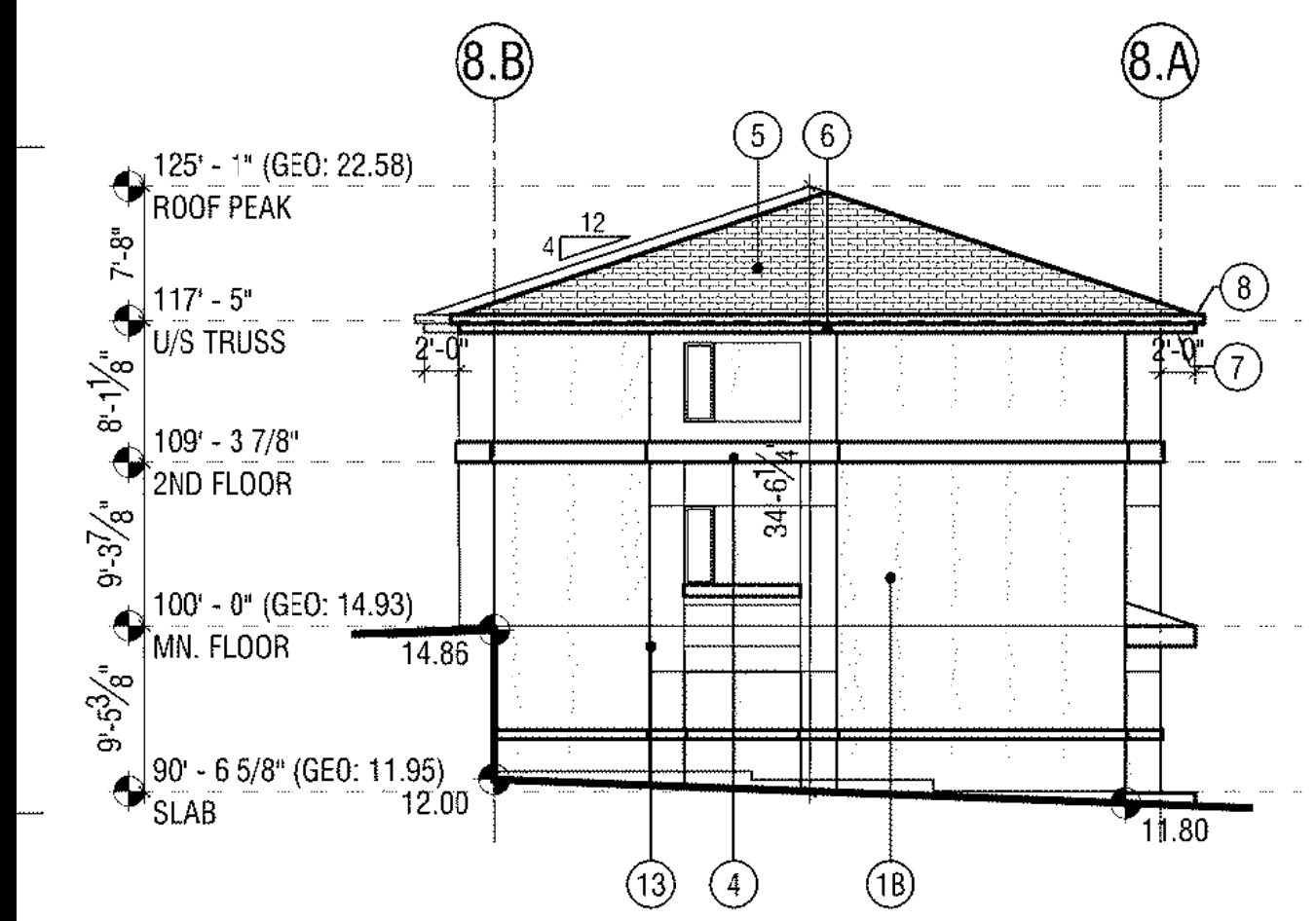

6 SOUTH ELEVATION
 3/32"=1'-0"

REFER TO 1683-DP-217 FOR MORE INFORMATION ON COLOUR LOCATIONS

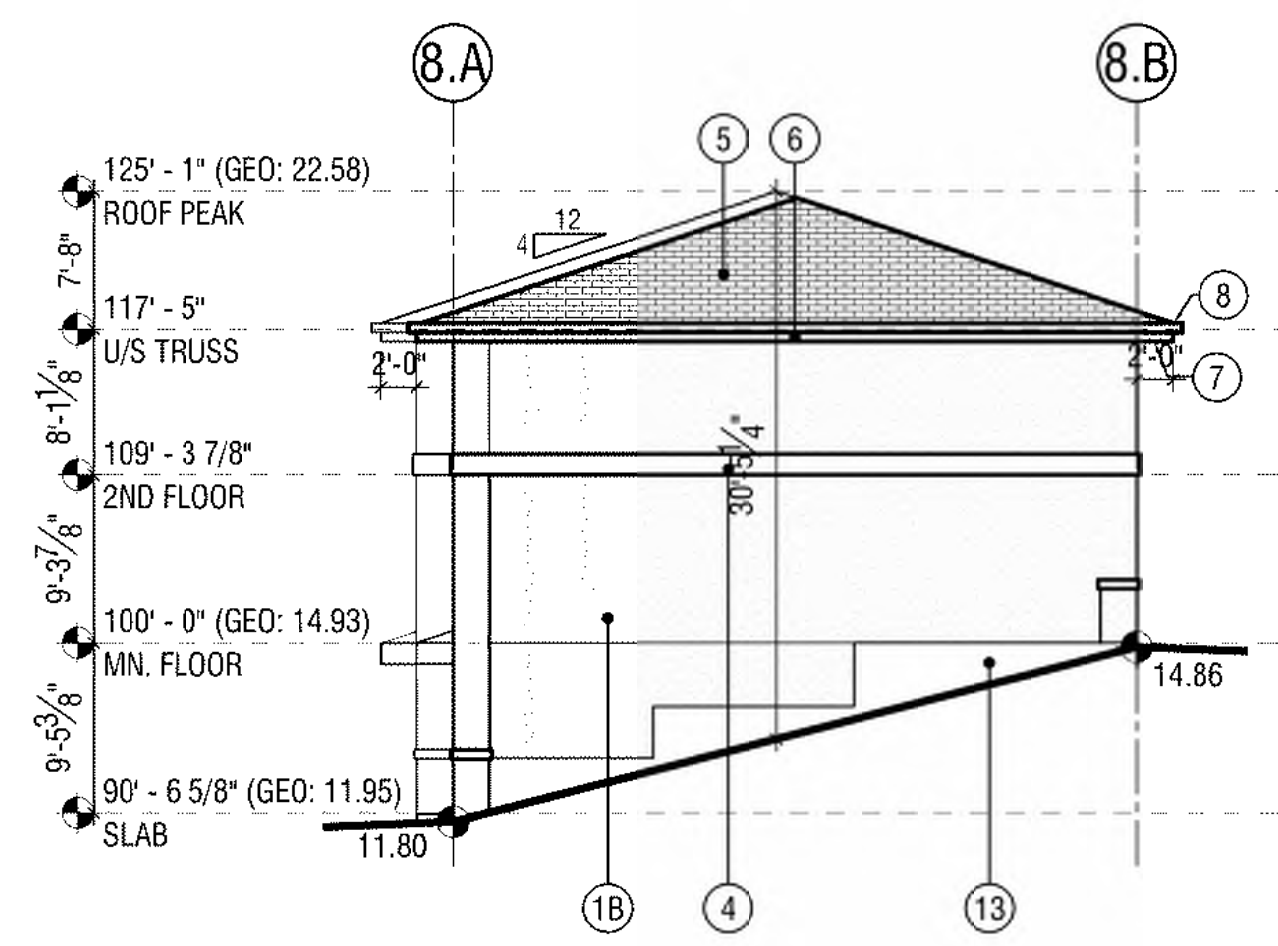

7 NORTH ELEVATION
 3/32"=1'-0"

NO.	DATE	DESCRIPTION
3	JUN 06/25	ISSUED FOR PERMITS
2	MAY 26/21	REVISED DEVELOPMENT PERMIT
1	DEC 16/20	ISSUED FOR DEVELOPMENT PERMIT

ISSUED FOR / REVISIONS Δ

ARUP DATTA ARCHITECT LTD.
 1809 10TH AVENUE S.W. CALGARY, ALBERTA
 T3C 0K3 TEL: (403) 244-8818 FAX: (403) 244-8882
 ARCHITECTURE • INTERIOR DESIGN • PLANNING • URBAN DESIGN

PROJECT #: **1683**
 PROJECT:
TUSCANY ESTATES
 TUSCANY SUMMIT HEALTH NW
 CALGARY, ALBERTA
 LOT 129, BLOCK 90, PLAN 161 0744

DRAWING:
**BUILDING #8 - TYPE A
 8 PLEX - FLOOR PLANS
 & ELEVATIONS**

DRAWING #:
1683-DP-208

SCALE:	AS NOTED
DESIGN BY:	AD
DRAWN BY:	RMH
CHECKED BY:	

BUILDING 9000

BLUE SCHEME

MATERIALS LEGEND

- | | | | |
|--|---|--|--|
| (1A) STUCCO, STUCCOLOR, (COLOUR: BR2062-20 GENTLEMANS GRAY) (DR) | (4) BATTENS, (COLOUR: T&D) | (8) PRE-FINISHED METAL EAVESTROUGHS / RAIN WATER LEADERS (COLOUR:) | (13) CONCRETE PARGING |
| (1B) STUCCO, (COLOUR: BENJAMIN MOORE -2126-30 ANCHOR GRAY) (DR) | (5) ASPHALT SHINGLE (KO DRIFTSHAKE COLOUR: WARM GRAY) | (9) PRE-FINISHED METAL FLASHING (COLOUR:) | (14) GAS METER |
| (1C) STUCCO, DRYVIT, (COLOUR: - 101 SUPER WHITE) | (6) PRE-FINISHED ALUMINUM FASCIA (COLOUR:) | (10) METAL OVERHEAD DOOR (FRAME COLOUR: DOOR COLOUR; TO MATCH COLOUR 1B) | (15) ROOF VENTS |
| (2) STUCCO, (COLOUR: BENJAMIN MOORE - 2165 - 40 DARK BEIGE) | (7) PRE-FINISHED VENTED METAL SOFFIT (COLOUR:) | (11) ENTRANCE DOOR (COLOUR: WHITE) | (16) EXHAUST VENTS |
| | | (12) PVC WINDOW (FRAME COLOUR: GLAZING: LOW-E CLEAR) | (17) CONCRETE STEPS |
| | | | (18) SMART BOARD / EIFS / FIBER CEMENT, (COLOUR: CHARCOAL) |
| | | | (19) STUCCO, (COLOUR: BROWN) |

BUILDING #9

LOWER FLOOR	TYPICAL UNIT	8x56.56m
TOTAL	TOTAL	452.48m ²
SECOND FLOOR	TYPICAL UNIT	8x56.56m
TOTAL	TOTAL	452.48m ²
GROSS FLOOR AREA	TOTAL	1357.44m ²

DRAWINGS AND SPECIFICATIONS AS INSTRUMENTS OF SERVICE ARE THE PROPERTY OF ARUP DATTA ARCHITECT LTD. THE COPYRIGHT BEING RESERVED TO THEM.
NO REPRODUCTION ALLOWED WITHOUT THE PERMISSION OF ARUP DATTA ARCHITECT LTD. AND WHEN MADE, MUST BEAR ITS NAME.
THIS DRAWING IS NOT TO BE USED FOR CONSTRUCTION PURPOSES UNLESS SIGNED BY THE CONSULTANT.
THE CONTRACTOR SHALL CHECK AND VERIFY ALL DIMENSIONS & DATA, AND REPORT ERRORS AND OMISSIONS PRIOR TO COMMENCING WORK.

PRIME CONSULTANT:
ARCHITECTURAL
ARUP DATTA ARCHITECT LTD.
1809 10TH AVENUE, S.W.
CALGARY, ALBERTA T3C 0K3
TEL: (403) 244-8818 FAX: (403) 244-8882
E-MAIL: arup@arup.net

SUB-CONSULTANTS:
ELECTRICAL
INDIVIDUALITY TECH CORPORATION
#228, 55 WESTWINDS CRESENT NE
CALGARY, AB T2J 8H0
TEL: (403) 550-7025
WEB: www.klodycorp.com
E-MAIL: rocky.trutars@klodycorp.com

CIVIL
PROVIEW ENGINEERING INC.
UNIT G, 202 28 AVE NE
CALGARY, AB T2E 2H0
TEL: (403) 230-2918
FAX: (403) 230-3028
www.provieweng.com

LANDSCAPE
W.L.A. GROUP LTD.
12 RICHMOND LINK
FORT SASKATCHEWAN, AB T9L 0S2
TEL: (306) 564-2545
E-MAIL: wlagroup@telus.net

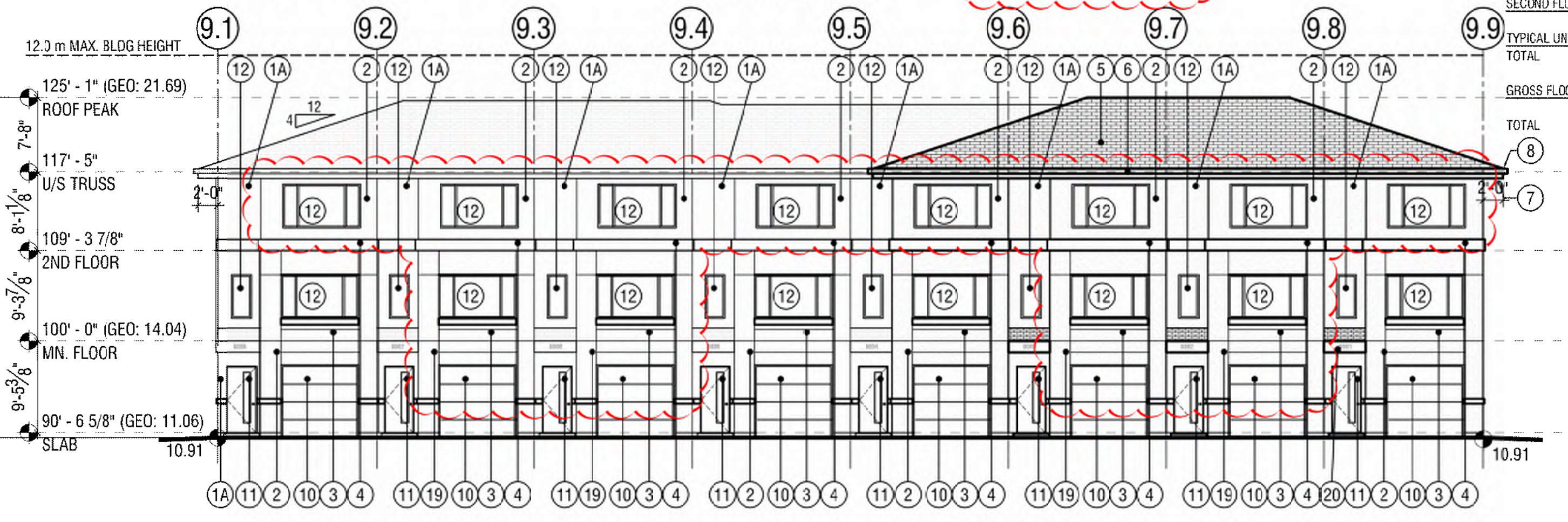

4 NORTH ELEVATION
3/32"=1'-0"
TOP OF DOORS AND WINDOWS @ 6'-10" ABOVE FLOOR LEVEL

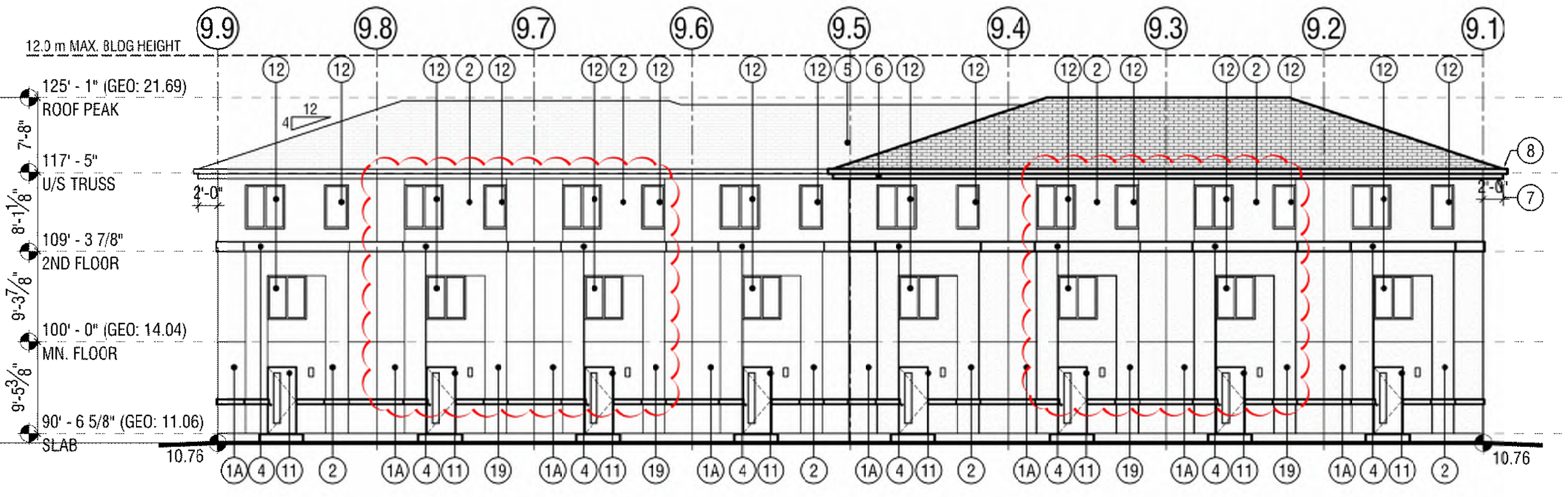

5 SOUTH ELEVATION
3/32"=1'-0"

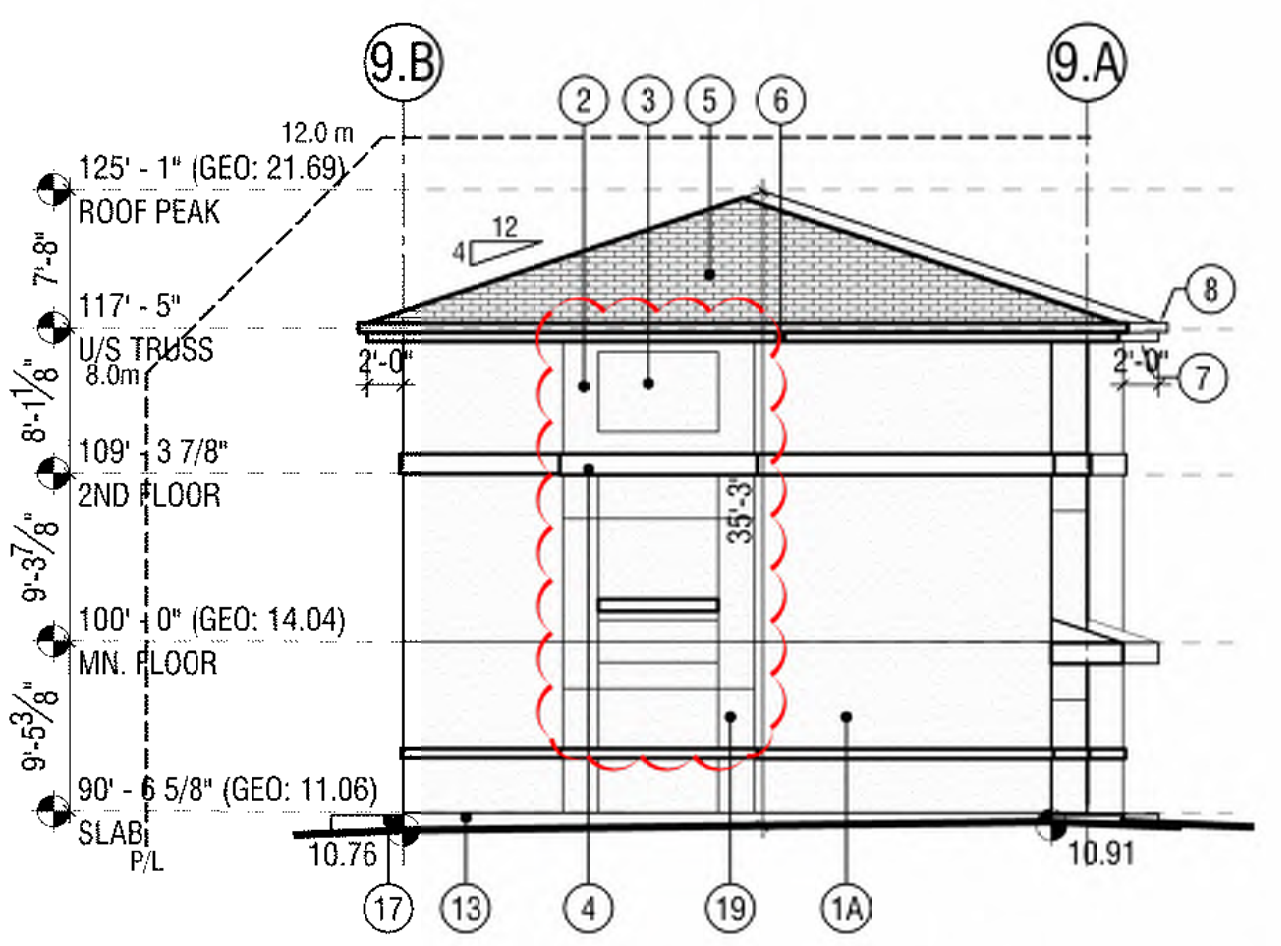

6 EAST ELEVATION
3/32"=1'-0"

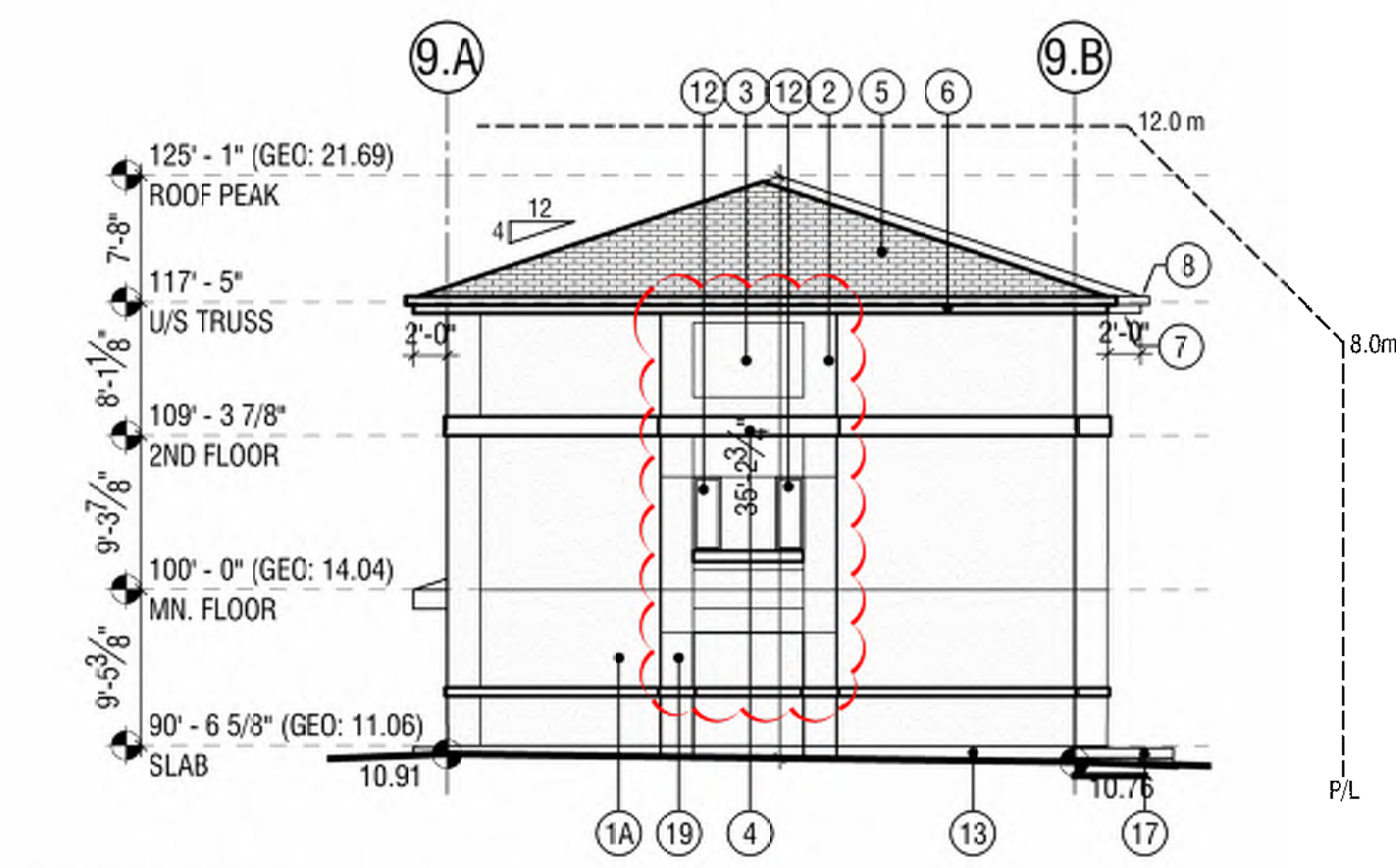

7 WEST ELEVATION
3/32"=1'-0"

REFER TO 1683-DP-216 FOR MORE INFORMATION ON COLOUR LOCATIONS

NO.	DATE	DESCRIPTION
3	JUN 06/25	ISSUED FOR PERMISSSION
2	MAY 26/21	REVISED DEVELOPMENT PERMIT
1	DEC 16/20	ISSUED FOR DEVELOPMENT PERMIT

ISSUED FOR / REVISIONS Δ
ARUP DATTA ARCHITECT LTD.
1809 10TH AVENUE S.W. CALGARY, ALBERTA T3C 0K3
ARCHITECTURE • INTERIOR DESIGN • PLANNING • URBAN DESIGN

PROJECT #:	1683
PROJECT:	TUSCANY ESTATES TUSCANY SUMMIT HEALTH NW CALGARY, ALBERTA LOT 129, BLOCK 90, PLAN 161 0744
DRAWING:	BUILDING #9 - TYPE A 8 PLEX - FLOOR PLANS & ELEVATIONS
DRAWING #:	1683-DP-209
SCALE:	AS NOTED
DESIGN BY:	AD
DRAWN BY:	RMH
CHECKED BY:	

C:\Users\N\Documents\ARUP\2025 - Projects\1683 - Tuscany Health NW\1683-DP-209 - Building #9 - Blue Scheme.dwg 15:10:05 05/06/2025 1683-DP-209 - Building #9 - Blue Scheme.dwg

BUILDING 10000

BLUE SCHEME



4
DP-210
NORTH ELEVATION
3/32"=1'-0"

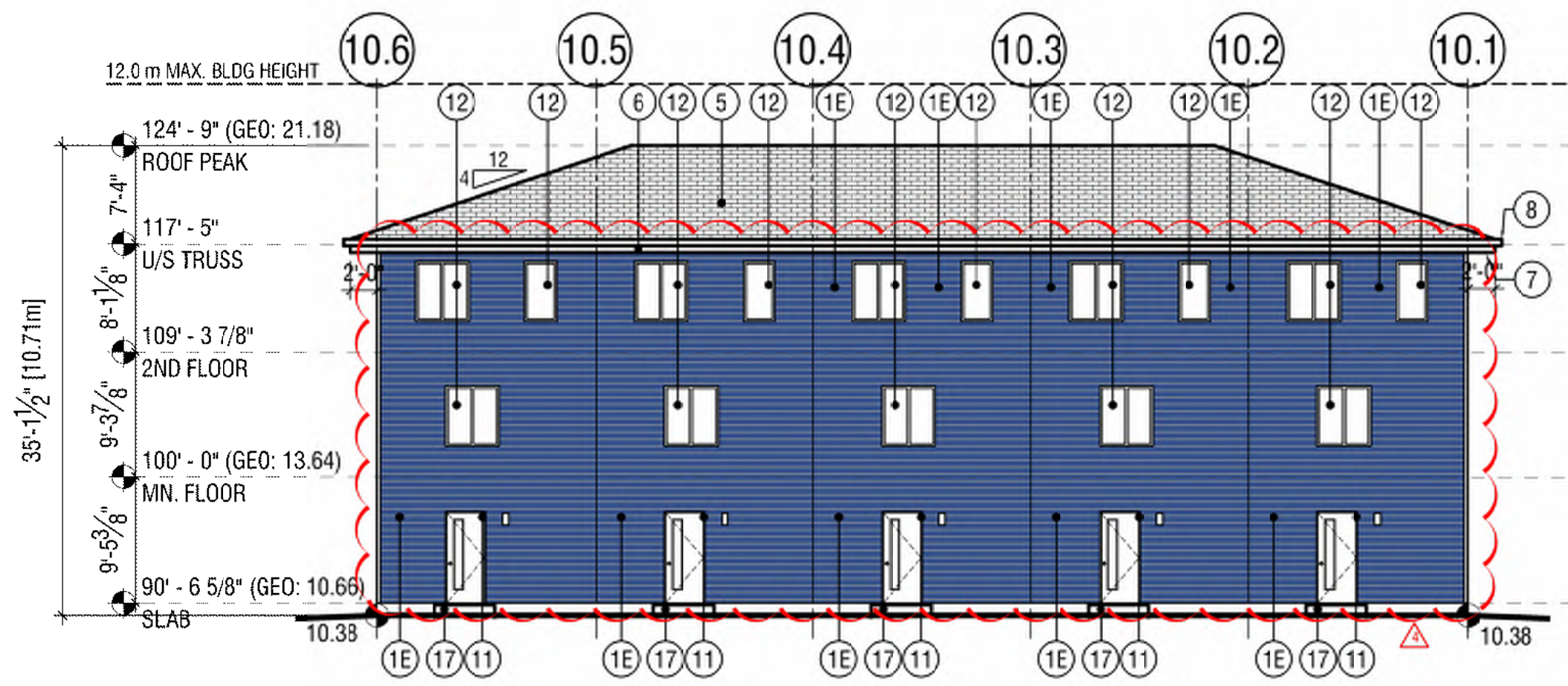

5
DP-210
SOUTH ELEVATION
3/32"=1'-0"

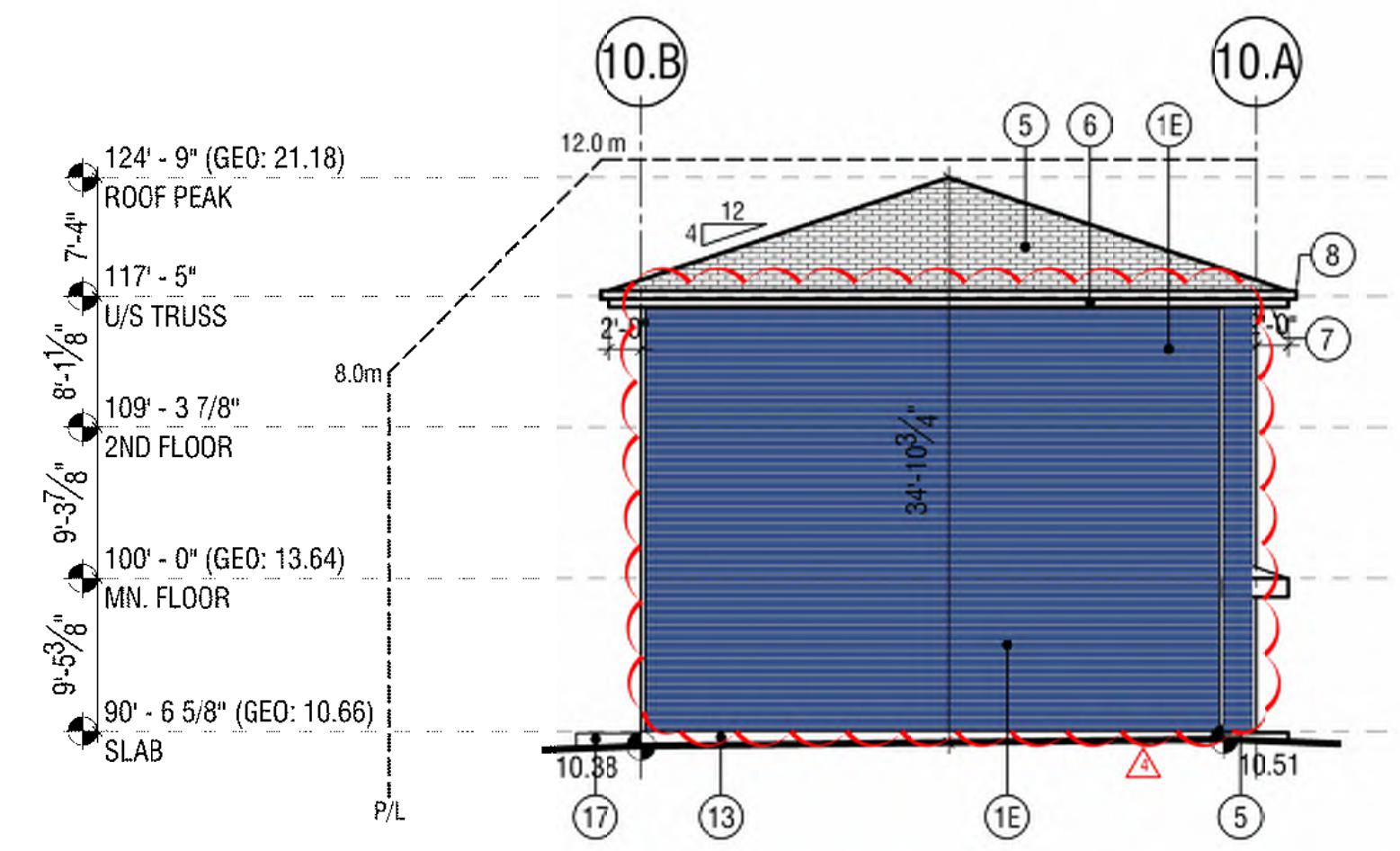

6
DP-210
EAST ELEVATION
3/32"=1'-0"

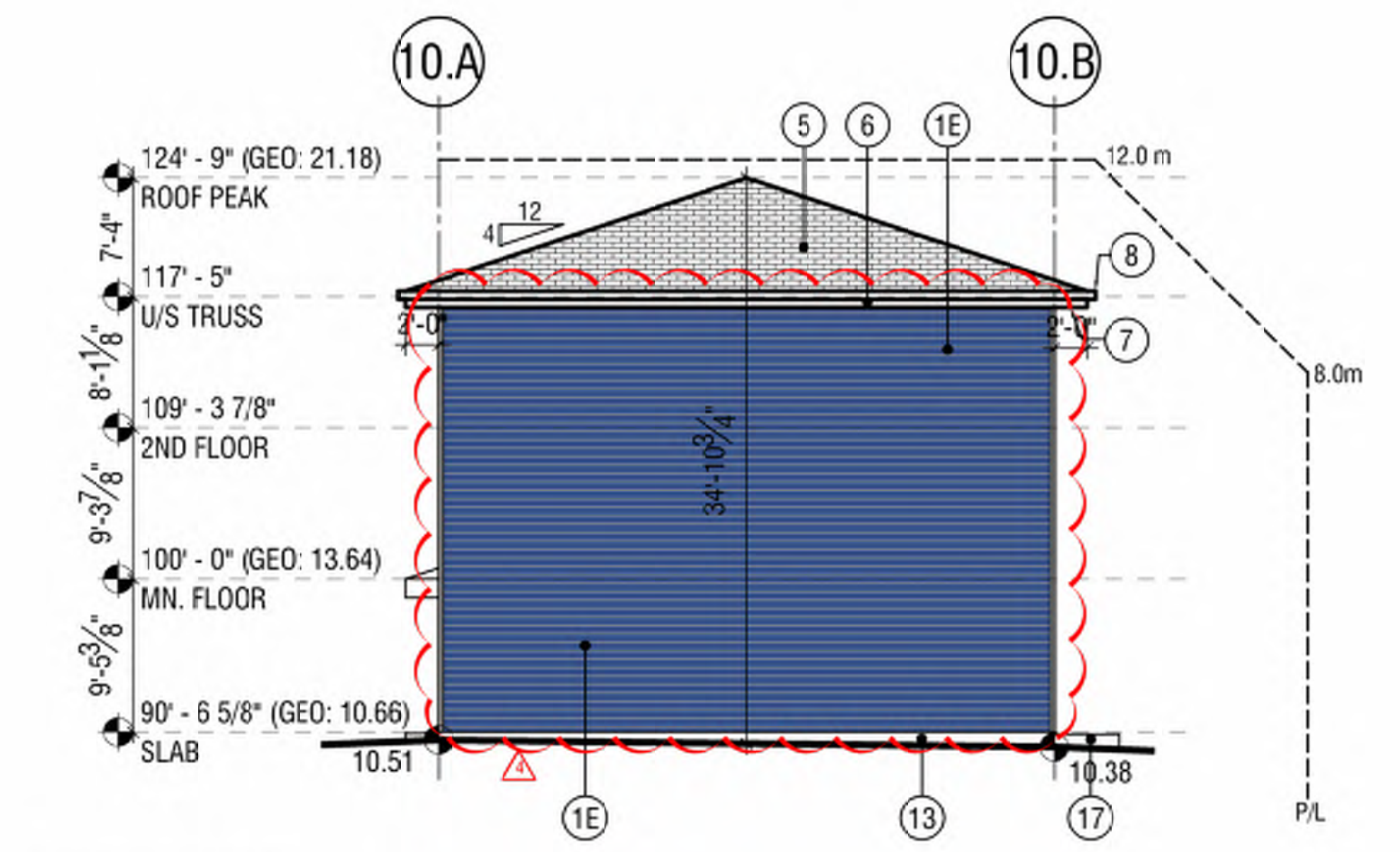

7
DP-210
WEST ELEVATION
3/32"=1'-0"

BUILDING #10

LOWER FLOOR	
TYPICAL UNIT	5x56.56m ²
TOTAL	282.80m ²
MAIN FLOOR	
TYPICAL UNIT	5x56.56m ²
TOTAL	282.80m ²
SECOND FLOOR	
TYPICAL UNIT	5x56.56m ²
TOTAL	282.80m ²
GROSS FLOOR AREA	
TOTAL	848.40m ²

MATERIALS LEGEND

- (1A) STUCCO, STOCOLOR, (COLOUR: BM202-20 GENTLEMAN'S GRAY) (OR)
- (1B) STUCCO, (COLOUR: BENJAMIN MOORE -2125-30 ANCHOR GRAY) (OR)
- (1C) STUCCO, DRYVIT, (COLOUR: - 101 SUPER WHITE)
- (1D) FIBER CEMENT SIDING (COLOUR- GRAY)
- (1E) FIBER CEMENT SIDING (COLOUR-BLUE)
- (2) STUCCO, (COLOUR: BENJAMIN MOORE - 2165 - 40 DARK BEIGE)
- (3) STUCCO, (COLOUR: BENJAMIN MOORE - CC-470 ROCKY ROAD)
- (4) BATTENS, (COLOUR: TBD)
- (5) ASPHALT SHINGLE (IKO DRIFTSHAKE COLOUR: WARM GRAY)
- (6) PRE-FINISHED ALUMINUM FASCIA (COLOUR:)
- (7) PRE-FINISHED VENTED METAL SCFFIT (COLOUR:)
- (8) PRE-FINISHED METAL EAVESTROUGHS / RAIN WATER LEADERS (COLOUR:)
- (9) PRE-FINISHED METAL FLASHING (COLOUR:)
- (10) METAL OVERHEAD DOOR, (FRAME COLOUR: DOOR COLOUR; TO MATCH COLOUR 18)
- (11) ENTRANCE DOOR(COLOUR: WHITE)
- (12) PVC WINDOW (FRAME COLOUR: GLAZING: LOW-E CLEAR)
- (13) CONCRETE PAVING
- (14) GAS METER
- (15) ROOF VENTS
- (16) EXHAUST VENTS
- (17) CONCRETE STEPS
- (18) SMART BOARD / EIFS / FIBER CEMENT, (COLOUR: CHARCOAL)
- (19) STUCCO, (COLOUR: BROWN)
- (20) ADDRESSING NUMBER (DIMENSIONAL)

DRAWINGS AND SPECIFICATIONS AS INSTRUMENTS OF SERVICE ARE THE PROPERTY OF ARUP DATTA ARCHITECT LTD. THE COPYRIGHT BEING RESERVED TO THEM.
NO REPRODUCTION ALLOWED WITHOUT THE PERMISSION OF ARUP DATTA ARCHITECT LTD. AND WHEN MADE, MUST BEAR ITS NAME.
THIS DRAWING IS NOT TO BE USED FOR CONSTRUCTION PURPOSES UNLESS SIGNED BY THE CONSULTANT.
THE CONTRACTOR SHALL CHECK AND VERIFY ALL DIMENSIONS & DATA, AND REPORT ERRORS AND OMISSIONS PRIOR TO COMMENCING WORK.

PRIME CONSULTANT:
ARCHITECTURAL
ARUP DATTA ARCHITECT LTD.
1909 10TH AVENUE, S.W.
CALGARY, ALBERTA T3C 0K3
TEL: (403) 244-9818 FAX: (403) 244-6982
E-MAIL: arup@arup.net

SUB-CONSULTANTS:
ELECTRICAL
INDIVIDUALITY TECH CORPORATION
#228, 55 WESTWINDS CRESSNET NE
CALGARY, AB T2L 0P0
TEL: (403) 550-7029
WEB: www.klodycorp.com
E-MAIL: rocky.truitt@klodycorp.com

CIVIL
PACIFIC ENGINEERING INC.
UNIT 5, 202 28 AVE NE
CALGARY, AB T2E 2M3
TEL: (403) 230-3918
FAX: (403) 230-3928
www.pacificeng.com

LANDSCAPE
W.L.A. GROUP LTD.
12 RICHMOND LINK
FORT SASKATCHEWAN, AB T9L 0S2
TEL: (306) 564-2545
E-MAIL: wlagroup@telus.net

NO.	DATE	DESCRIPTION
1	JUN 04/25	ISSUED FOR TOP OF FOUNDATION
2	JUL 14/24	ISSUED FOR REVISED PLAN (DP-210-R004)
3	JUL 11/24	REVISED PLAN
2	MAY 26/21	REVISED DEVELOPMENT PERMIT
1	DEC 18/20	ISSUED FOR DEVELOPMENT PERMIT

NO.	DATE	DESCRIPTION
ISSUED FOR / REVISIONS		

ARUP DATTA ARCHITECT LTD.
1909 10TH AVENUE S.W. CALGARY, ALBERTA
T3C 0K3 TEL: (403) 244-9818 FAX: (403) 244-6982
ARCHITECTURE • INTERIOR DESIGN • PLANNING • URBAN DESIGN

PROJECT #: 1683
PROJECT:
TUSCANY ESTATES
TUSCANY SUMMIT HEALTH NW
CALGARY, ALBERTA
LOT 129, BLOCK 90, PLAN 161 0744

DRAWING: BUILDING #10 - TYPE A
5 PLEX - FLOOR PLANS
& ELEVATIONS

DRAWING #: 1683-DP-210
SCALE: AS NOTED
DESIGN BY: AD **DRAWN BY:** RMH **CHECKED BY:**

C:\Users\Nikhil\Documents\1683_DP-210\1683_DP-210.dwg 15:11:05 05/06/2025 1683_DP-210.dwg

BUILDING 12000

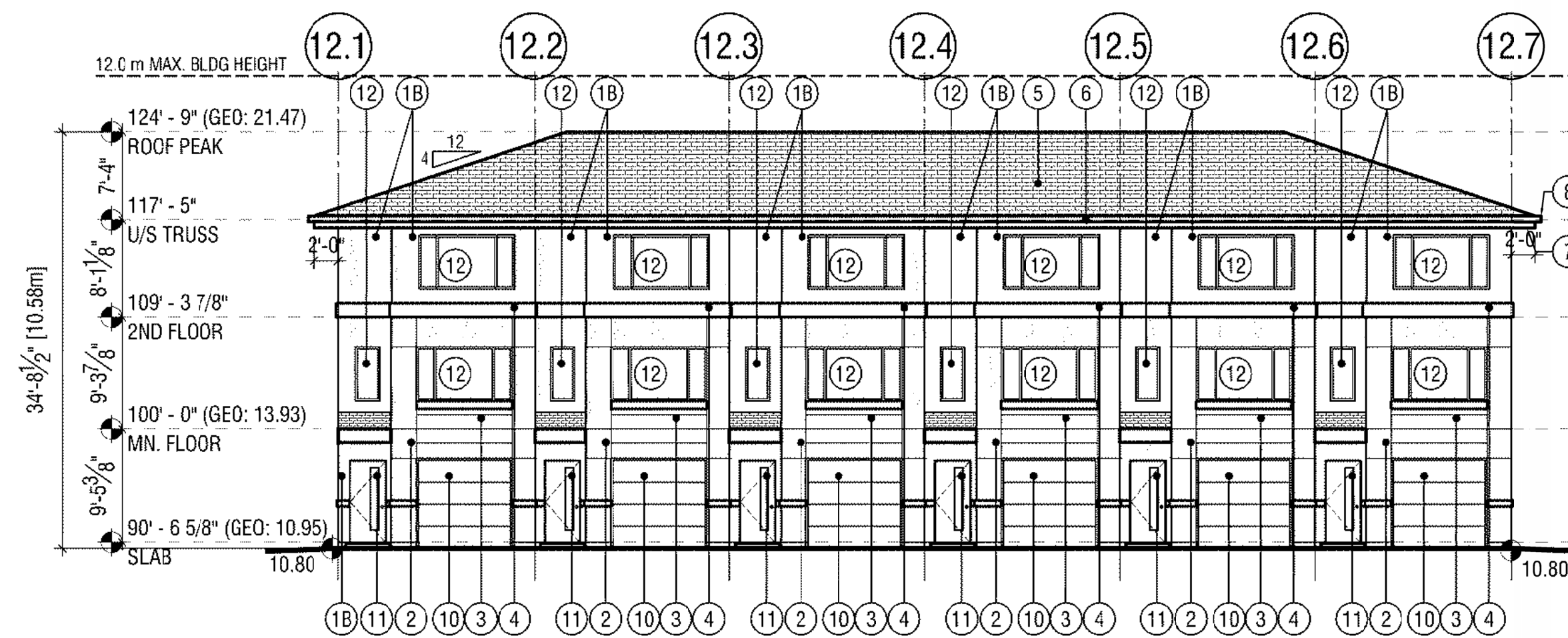

WEST ELEVATION
 3/32"=1'-0"
 TOP OF DOORS AND WINDOWS @ 6'-10" ABOVE FLOOR LEVEL.

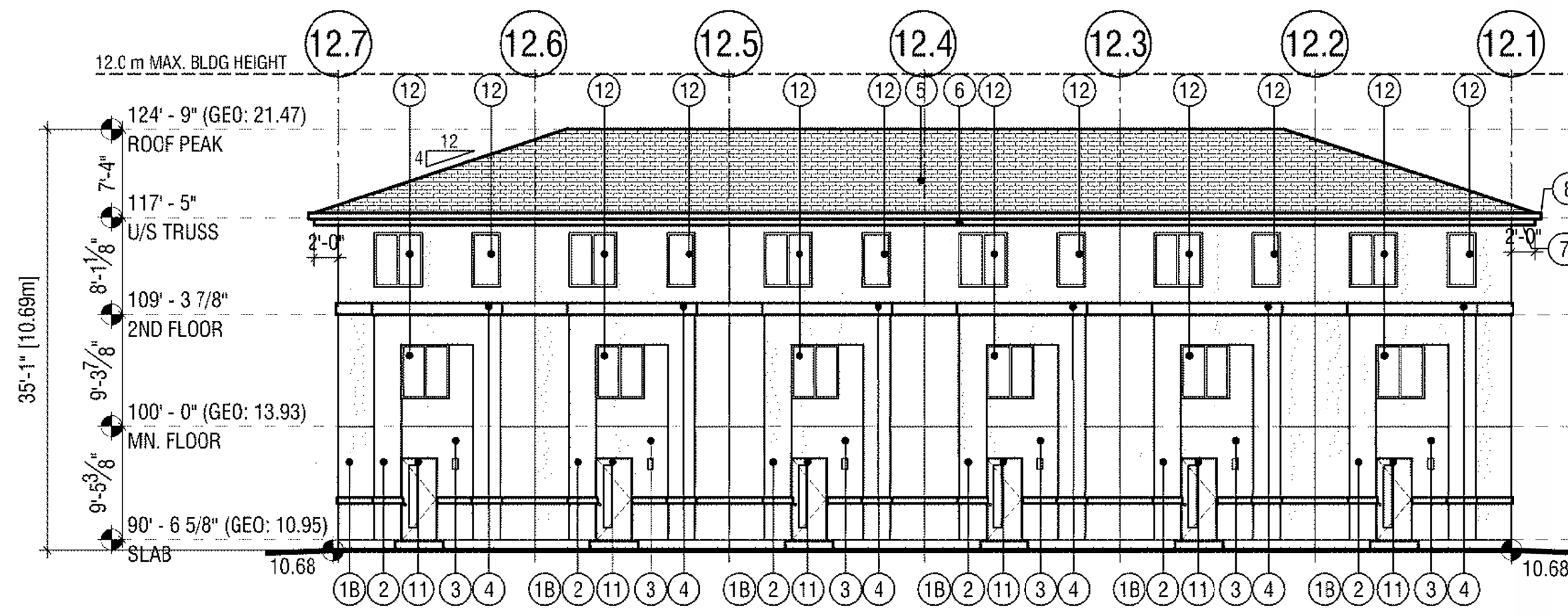

EAST ELEVATION
 3/32"=1'-0"

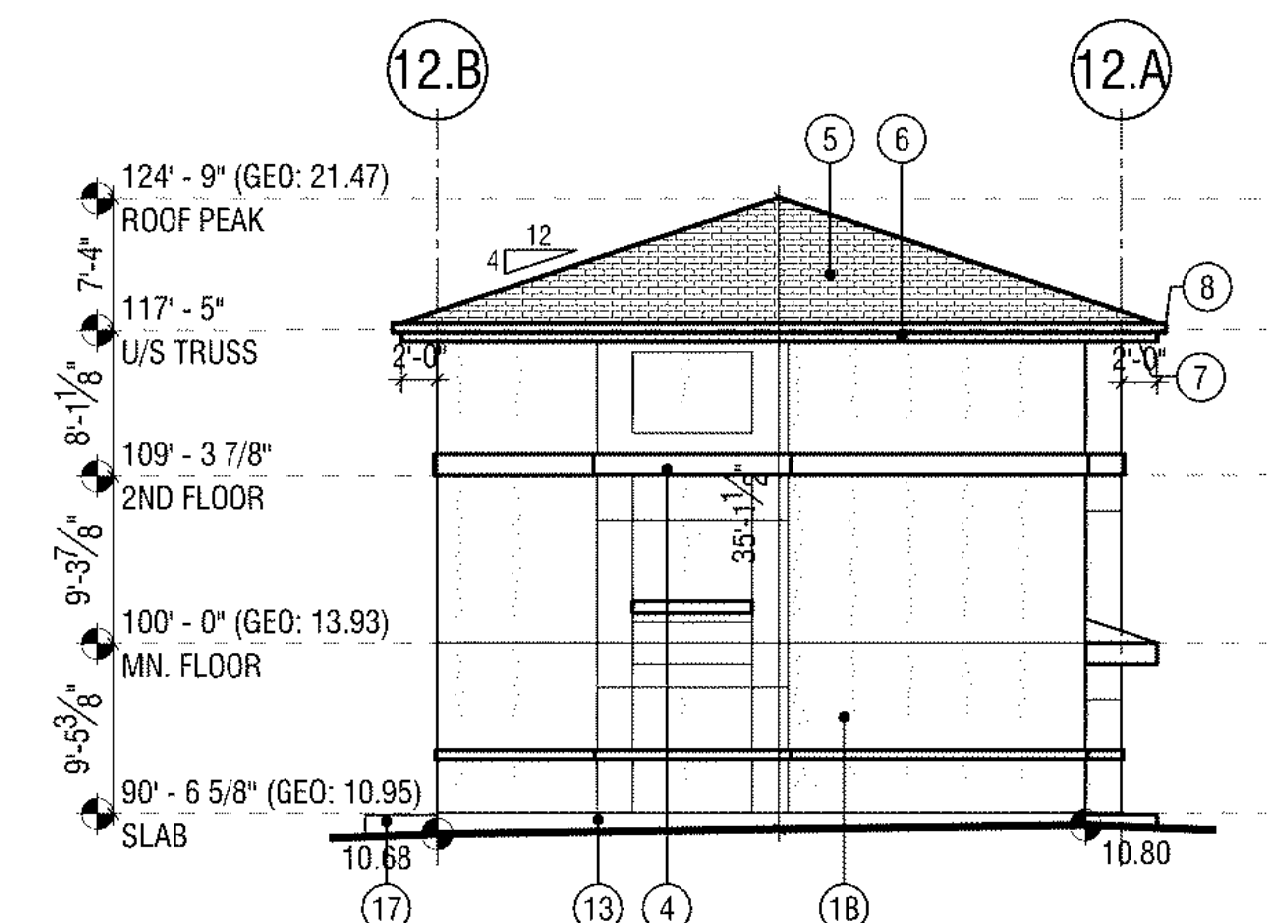

NORTH ELEVATION
 3/32"=1'-0"
 REFER TO 1683-DP-217 FOR MORE INFORMATION ON COLOUR LOCATIONS

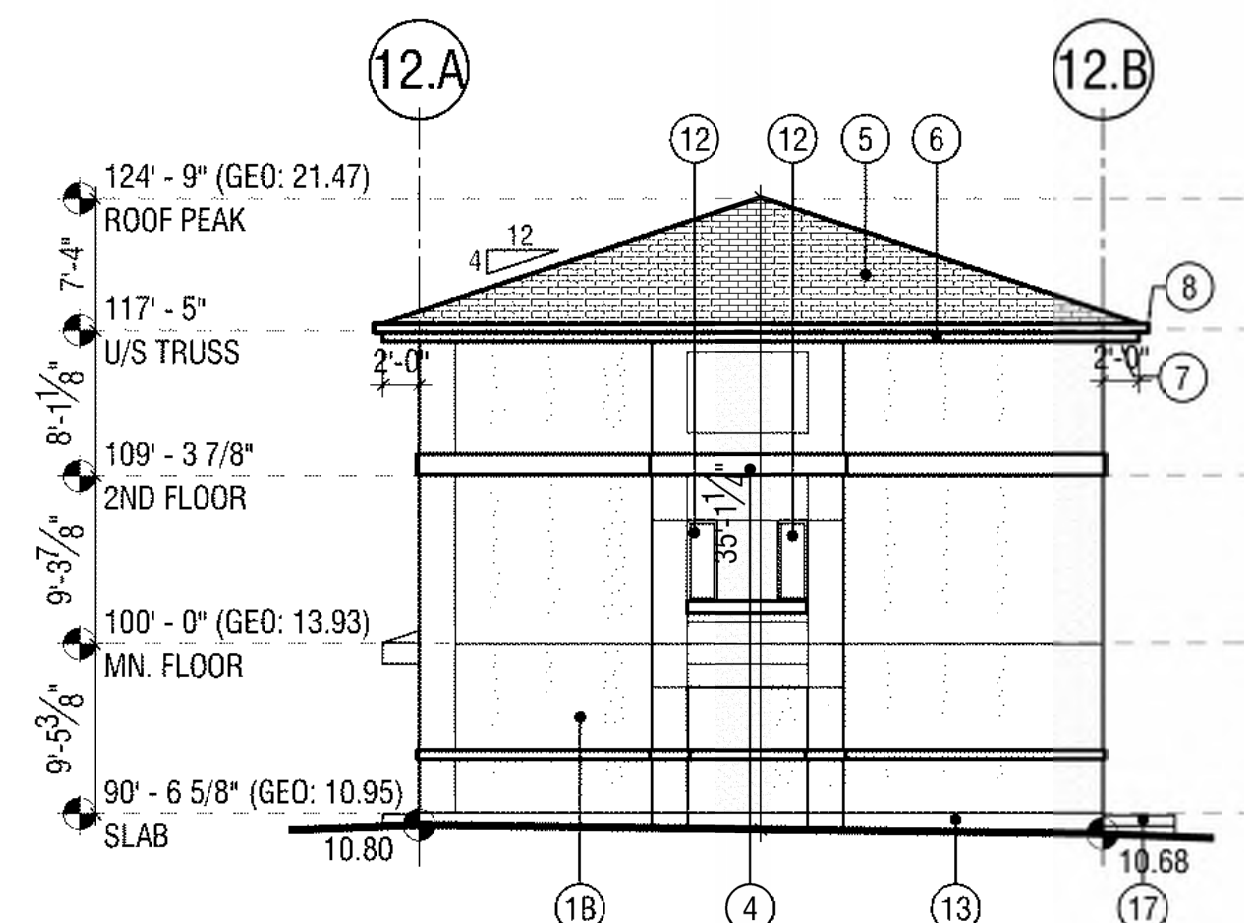

SOUTH ELEVATION
 3/32"=1'-0"

BUILDING #12

LOWER FLOOR	
TYPICAL UNIT	6x54.03m ²
TOTAL	324.18m ²
MAIN FLOOR	
TYPICAL UNIT	6x56.56m ²
TOTAL	339.36m ²
SECOND FLOOR	
TYPICAL UNIT	6x63.88m ²
TOTAL	383.28m ²
GROSS FLOOR AREA	
TOTAL	1002.90m ²

- MATERIALS LEGEND**
- 1A STUCCO, STOCOLOR, (COLOUR: BM2062-20 GENTLEMAN'S GRAY) (OR)
 - 1B STUCCO, (COLOUR: BENJAMIN MOORE -2126-30 ANCHOR GRAY) (OR)
 - 1C STUCCO, DRYVIT, (COLOUR: -101 SUPER WHITE)
 - 2 STUCCO, (COLOUR: BENJAMIN MOORE -2165 -40 DARK BEIGE)
 - 3 STUCCO, (COLOUR: BENJAMIN MOORE -CC-470 ROCKY ROAD)
 - 4 BATTENS (COLOUR: TBD)
 - 5 ASPHALT SHINGLE (R/O DRIFTSHAKE COLOUR: WARM GRAY)
 - 6 PRE-FINISHED ALUMINUM FASCIA (COLOUR:)
 - 7 PRE-FINISHED VENTED METAL SOFFIT (COLOUR:)
 - 8 PRE-FINISHED METAL EAVESTROUGHS / RAIN WATER LEADERS (COLOUR:)
 - 9 PRE-FINISHED METAL FLASHING (COLOUR:)
 - 10 METAL OVERHEAD DOOR, (FRAME COLOUR: DOOR COLOUR: TO MATCH COLOUR 1B)
 - 11 ENTRANCE DOOR, (COLOUR: TO MATCH BENJAMIN MOORE 2009-10 REDSTONE)
 - 12 PVC WINDOW (FRAME COLOUR: GLAZING: LOW-E CLEAR)
 - 13 CONCRETE PAVING
 - 14 GAS METER
 - 15 ROOF VENTS
 - 16 EXHAUST VENTS
 - 17 CONCRETE STEPS
 - 18 SMART BOARD / EIFS / FIBER CEMENT, (COLOUR: CHARCOAL)

DRAWINGS AND SPECIFICATIONS AS INSTRUMENTS OF SERVICE ARE THE PROPERTY OF ARUP DATTA ARCHITECT LTD. THE COPYRIGHT BEING RESERVED TO THEM.
 NO REPRODUCTION ALLOWED WITHOUT THE PERMISSION OF ARUP DATTA ARCHITECT LTD. AND WHEN MADE, MUST BEAR ITS NAME.
 THIS DRAWING IS NOT TO BE USED FOR CONSTRUCTION PURPOSES UNLESS SIGNED BY THE CONSULTANT.
 THE CONTRACTOR SHALL CHECK AND VERIFY ALL DIMENSIONS & DATA, AND REPORT ERRORS AND OMISSIONS PRIOR TO COMMENCING WORK.

PRIME CONSULTANT:
ARCHITECTURAL
 ARUP DATTA ARCHITECT LTD.
 1809 10TH AVENUE, S.W.
 CALGARY, ALBERTA T3C 0K3
 TEL: (403) 244-8818 FAX: (403) 244-8882
 E-MAIL: adatt@telus.net

SUB-CONSULTANTS:
ELECTRICAL
 INNOVABILITY TECH CORPORATION
 #228, 55 WESTWINDS CRESSNET NE
 CALGARY, AB T2J 8P0
 TEL: (403) 550-7025
 WEB: www.kloypcorp.com
 E-MAIL: rocky.fuata@kloypcorp.com

CIVIL
 PCH/VIEW ENGINEERING INC.
 UNIT 6, 202 28 AVE NE
 CALGARY, AB T2E 2M2
 TEL: (403) 230-2018
 FAX: (403) 230-2028
 www.pchvieweng.com

LANDSCAPE
 W.L.A. GROUP LTD.
 12 RICHMOND LINK
 FORT SASKATCHEWAN, AB T8L 0S2
 TEL: (306) 564-2545
 E-MAIL: wlagroup@telus.net

NO.	DATE	DESCRIPTION
3	JUN 06/25	ISSUED FOR OP PERMISSON
2	MAY 26/21	REVISED DEVELOPMENT PERMIT
1	DEC 18/20	ISSUED FOR DEVELOPMENT PERMIT

ISSUED FOR / REVISIONS

ARUP DATTA ARCHITECT LTD.
 1809 10TH AVENUE S.W. CALGARY, ALBERTA T3C 0K3
 ARCHITECTURE • INTERIOR DESIGN • PLANNING • URBAN DESIGN

PROJECT #: 1683

PROJECT:
TUSCANY ESTATES
 TUSCANY SUMMIT HEALTH NW
 CALGARY, ALBERTA
 LOT 129, BLOCK 90, PLAN 161 0744

DRAWING:
 BUILDING #12 - TYPE A
 6 PLEX - FLOOR PLANS & ELEVATIONS

DRAWING #:
1683-DP-212

SCALE:	AS NOTED
DESIGN BY:	DRAWN BY:
AD	RMH
CHECKED BY:	

C:\Users\N\Documents\Building\12000 - Project\1683 - Floor Plans\12000 - 05/06/2025 - Rev\1683-212 - 161110 - 05/06/2025 - Rev\1683-212

BUILDING 13000

BUFF SCHEME

97'-9"

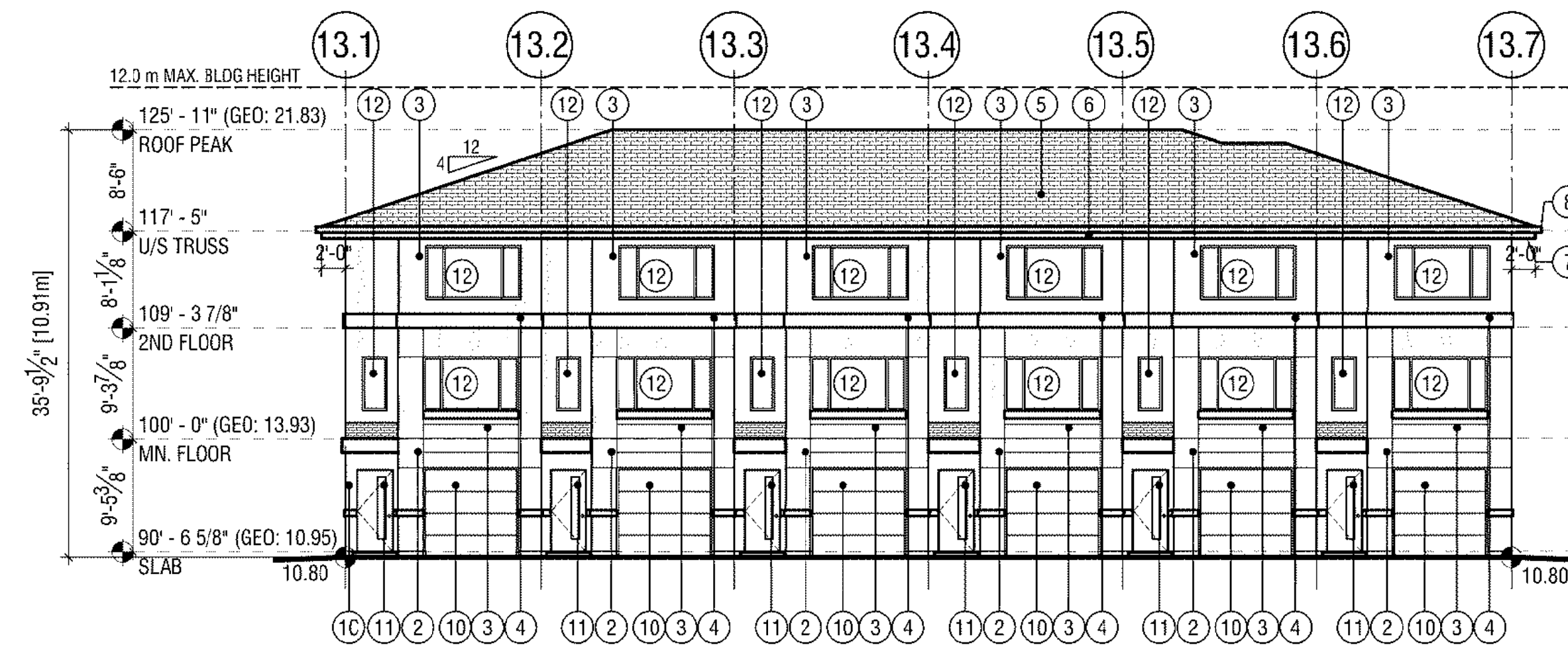

EAST ELEVATION

4
DP-213

3/32"=1'-0"

TOP OF DOORS AND
WINDOWS @ 6'-10"
ABOVE FLOOR LEVEL.

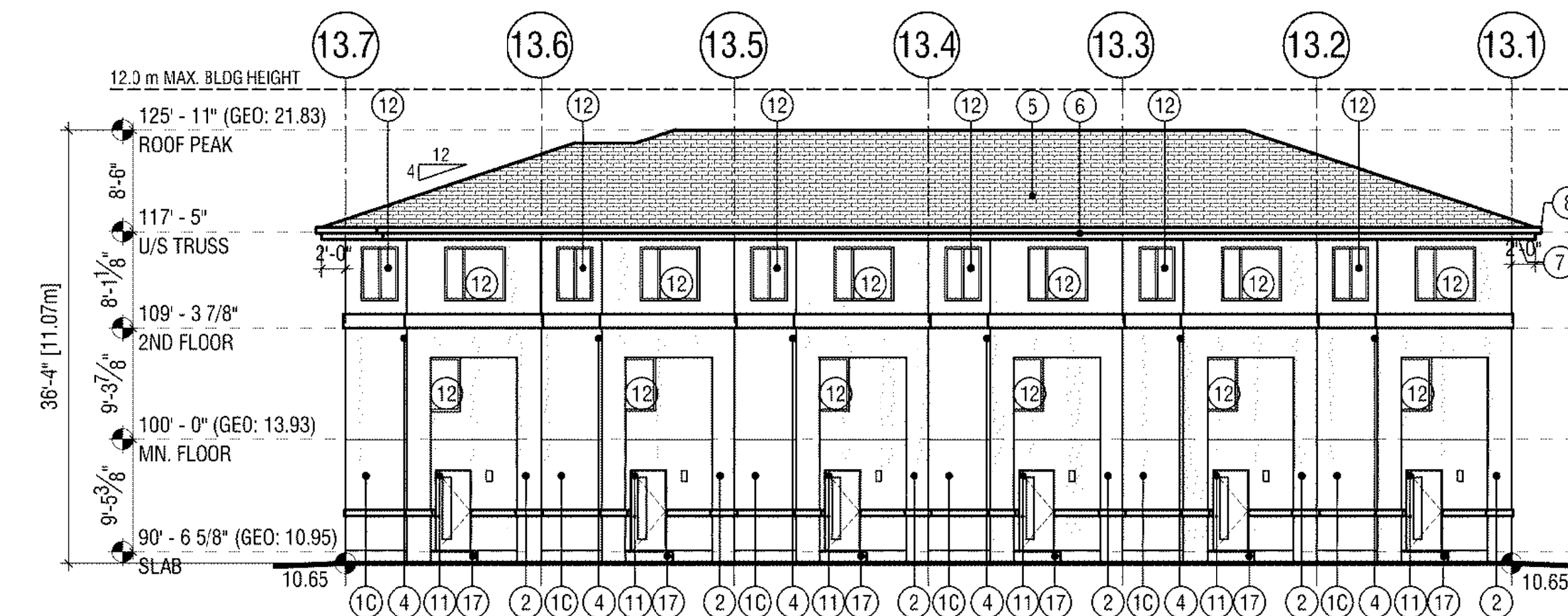

WEST ELEVATION

5
DP-213

3/32"=1'-0"

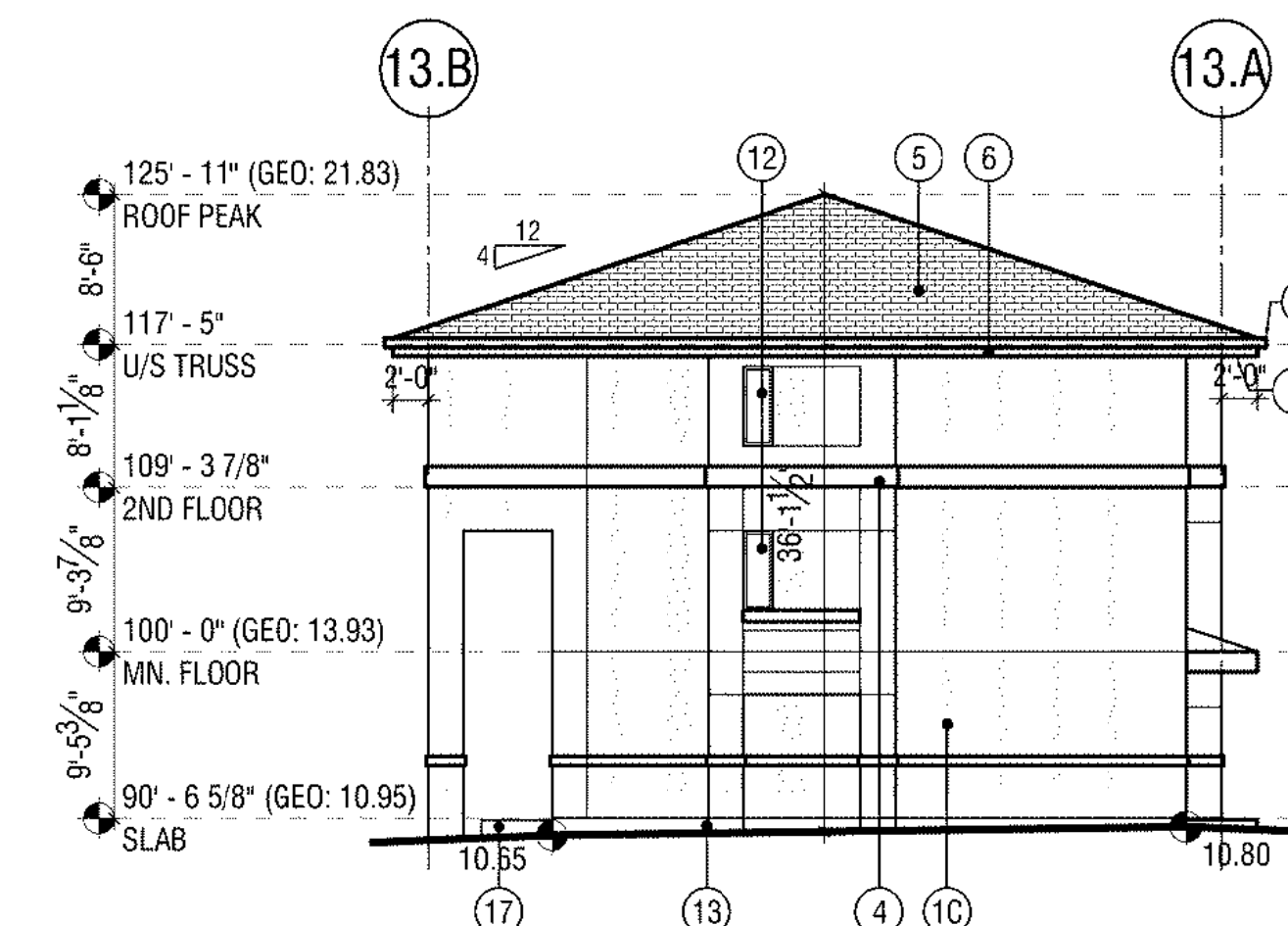

SOUTH ELEVATION

6
DP-213

3/32"=1'-0"

REFER TO 1683-DP-218
FOR MORE INFORMATION
ON COLOUR LOCATIONS

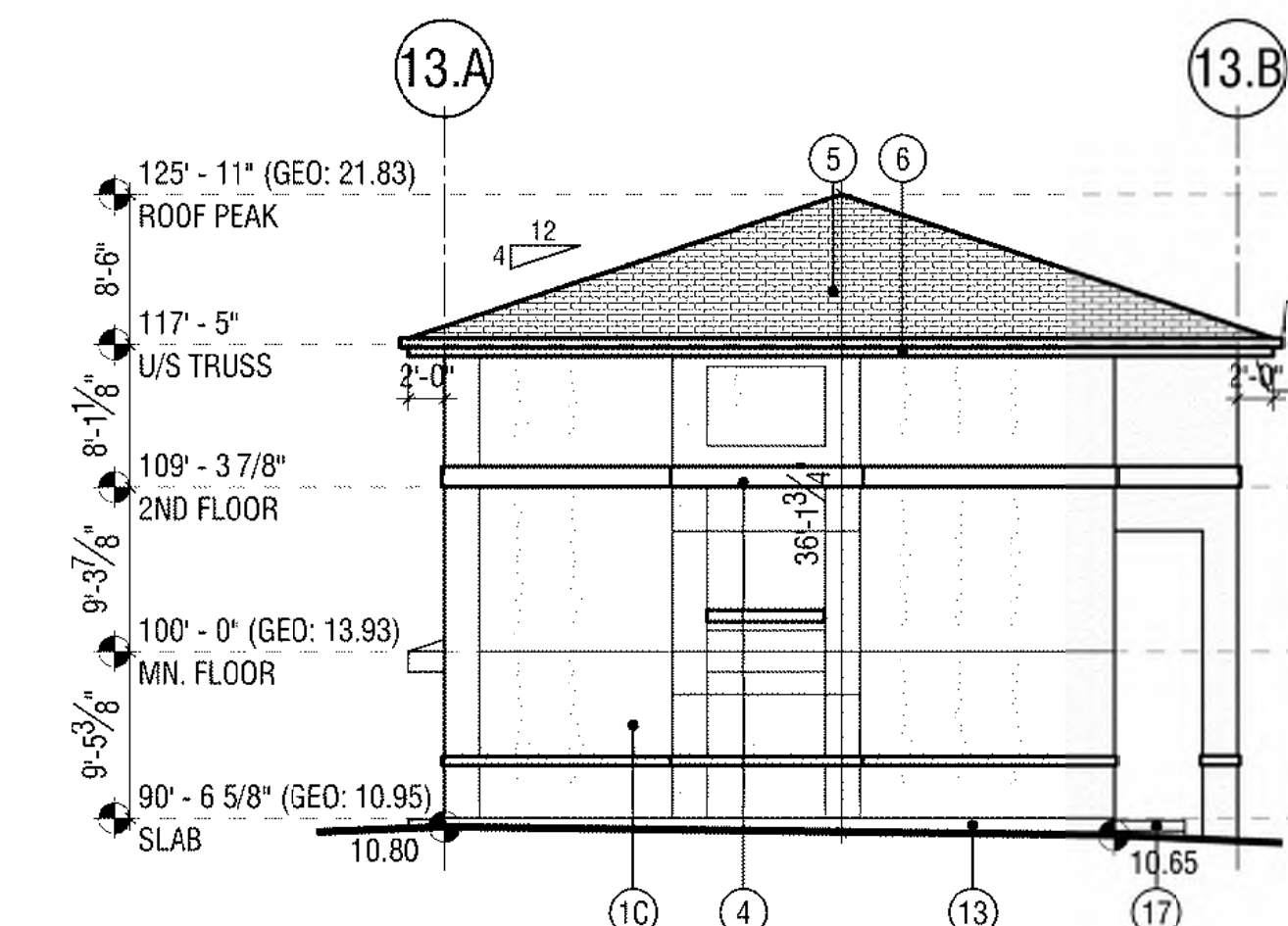

NORTH ELEVATION

7
DP-213

3/32"=1'-0"

BUILDING #13

LOWER FLOOR	
TYPICAL UNIT	6x54.03m ²
TOTAL	324.18m ²
MAIN FLOOR	
TYPICAL UNIT	6x56.56m ²
TOTAL	339.36m ²
SECOND FLOOR	
TYPICAL UNIT	6x53.88m ²
TOTAL	383.28m ²
GROSS FLOOR AREA	
TOTAL	1046.82m ²

MATERIALS LEGEND

- 1A STUCCO, STUCCO (COLOUR: BM2062-20 GENTLEMAN'S GRAY) (OR)
- 1B STUCCO, (COLOUR: BENJAMIN MOORE -2126-30 ANCHOR GRAY) (OR)
- 1C STUCCO, DRYVIT, (COLOUR: - 101 SUPER WHITE)
- 2 STUCCO, (COLOUR: BENJAMIN MOORE - 2165 - 40 DARK BEIGE)
- 3 STUCCO, (COLOUR: BENJAMIN MOORE - CC-470 ROCKY ROAD)
- 4 BATTENS (COLOUR: TBD)
- 5 ASPHALT SHINGLE (R/O DRIFTSHAKE COLOUR: WARM GRAY)
- 6 PRE-FINISHED ALUMINUM FASCIA (COLOUR:)
- 7 PRE-FINISHED VENTED METAL SOFFIT (COLOUR:)
- 8 PRE-FINISHED METAL EAVESTROUGHS / RAIN WATER LEADERS (COLOUR:)
- 9 PRE-FINISHED METAL FLASHING (COLOUR:)
- 10 METAL OVERHEAD DOOR, (FRAME COLOUR: DOOR COLOUR: TO MATCH COLOUR 1 8)
- 11 ENTRANCE DOOR, (COLOUR: TO MATCH BENJAMIN MOORE 2019-30 SUNFLOWER)
- 12 PVC WINDOW (FRAME COLOUR: GLAZING: LOW-E CLEAR)
- 13 CONCRETE PAVING
- 14 GAS METER
- 15 ROOF VENTS
- 16 EXHAUST VENTS
- 17 CONCRETE STEPS
- 18 STUCCO, (COLOUR: CHARCOAL)

DRAWINGS AND SPECIFICATIONS AS INSTRUMENTS OF SERVICE ARE THE PROPERTY OF ARUP DATTA ARCHITECT LTD. THE COPYRIGHT BEING RESERVED TO THEM.

NO REPRODUCTION ALLOWED WITHOUT THE PERMISSION OF ARUP DATTA ARCHITECT LTD. AND WHEN MADE, MUST BEAR ITS NAME. THIS DRAWING IS NOT TO BE USED FOR CONSTRUCTION PURPOSES UNLESS SIGNED BY THE CONSULTANT.

THE CONTRACTOR SHALL CHECK AND VERIFY ALL DIMENSIONS & DATA, AND REPORT ERRORS AND OMISSIONS PRIOR TO COMMENCING WORK.

PRIME CONSULTANT:

ARCHITECTURAL
ARUP DATTA ARCHITECT LTD.
1809 107th Avenue, S.W.
CALGARY, ALBERTA T3C 0K3
TEL: (403) 244-8818 FAX: (403) 244-8882
E-MAIL: arup@arup.net

ELECTRICAL
INDIVIDUALITY TECH CORPORATION
#228, 55 WESTWINDS CRESSNET NE
CALGARY, AB T2J 9H2
TEL: (403) 550-7025
WEB: www.klodycorp.com
E-MAIL: rocky.futara@klodycorp.com

CIVIL
PCH/VIEW ENGINEERING INC.
UNIT 6, 202 28 AVE NE
CALGARY, AB T2E 2H8
TEL: (403) 230-3218
FAX: (403) 230-3208
www.pchvieweng.com

LANDSCAPE
W.L.A. GROUP LTD.
12 RICHMOND LINK
FORT SASKATCHEWAN, AB T8L 0S2
TEL: (306) 564-2545
E-MAIL: wlagroup@telus.net

NO.	DATE	DESCRIPTION
1	JUN 06/25	ISSUED FOR PERMISSSION
2	MAY 26/21	REVISED DEVELOPMENT PERMIT
3	DEC 18/20	ISSUED FOR DEVELOPMENT PERMIT

NO.	DATE	DESCRIPTION
ISSUED FOR / REVISIONS		

ARUP DATTA ARCHITECT LTD.
1809 107th Avenue S.W. Calgary, Alberta
T3C 0K3 Tel: (403) 244-8818
ARCHITECTURE • INTERIOR DESIGN • PLANNING • URBAN DESIGN

PROJECT #:	1683
PROJECT:	TUSCANY ESTATES TUSCANY SUMMIT HEALTH NW CALGARY, ALBERTA LOT 129, BLOCK 90, PLAN 161 0744
DRAWING:	BUILDING #13 - TYPE B 6 PLEX - FLOOR PLANS & ELEVATIONS
DRAWING #:	1683-DP-213
SCALE:	AS NOTED
DESIGN BY:	AD
DRAWN BY:	RMH
CHECKED BY:	

C:\Users\Nabeem\Documents\ARUP\1683 - Project\1683 - Project\1683 - Type B\1683-DP-213 - 05/06/2025 - Rev 001.dwg

BLUE SCHEME

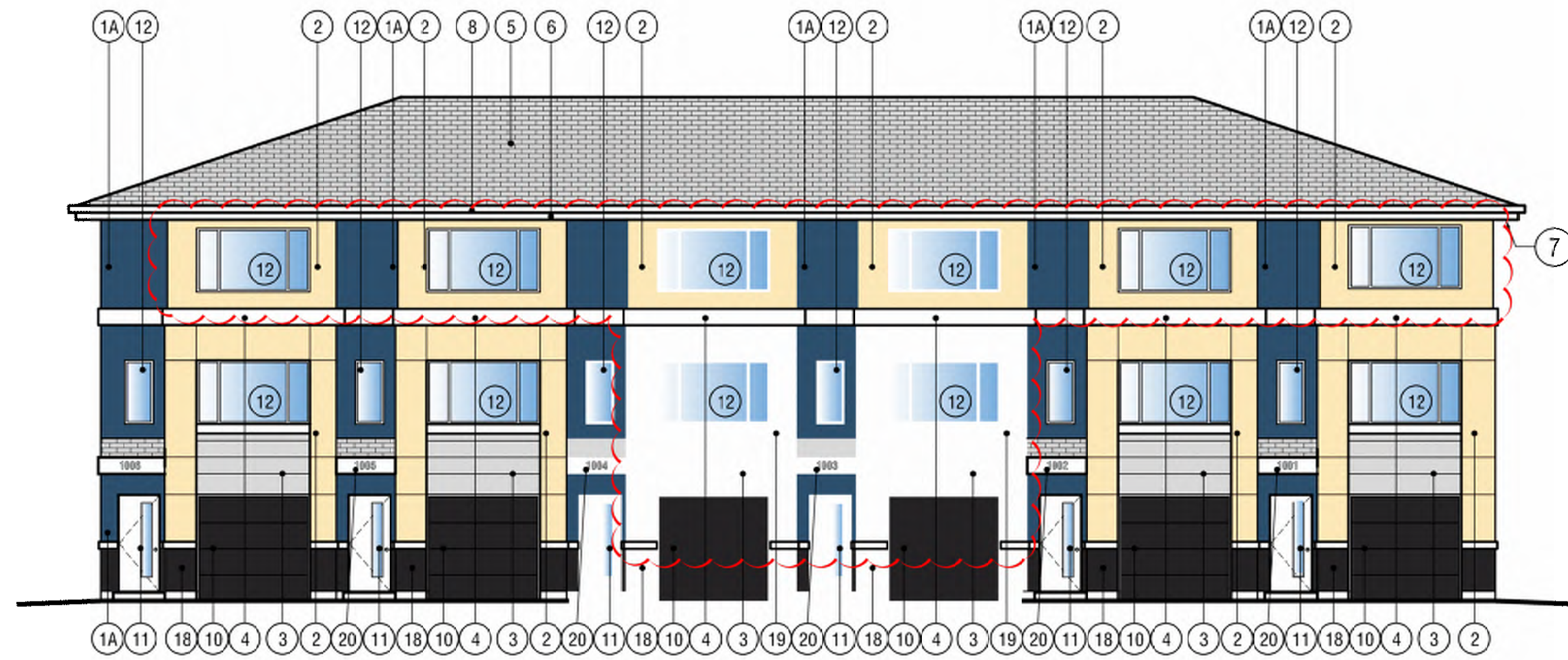

1
DP-216
1/8"=1'-0"

FRONT ELEVATION



2
DP-216
1/8"=1'-0"

REAR ELEVATION

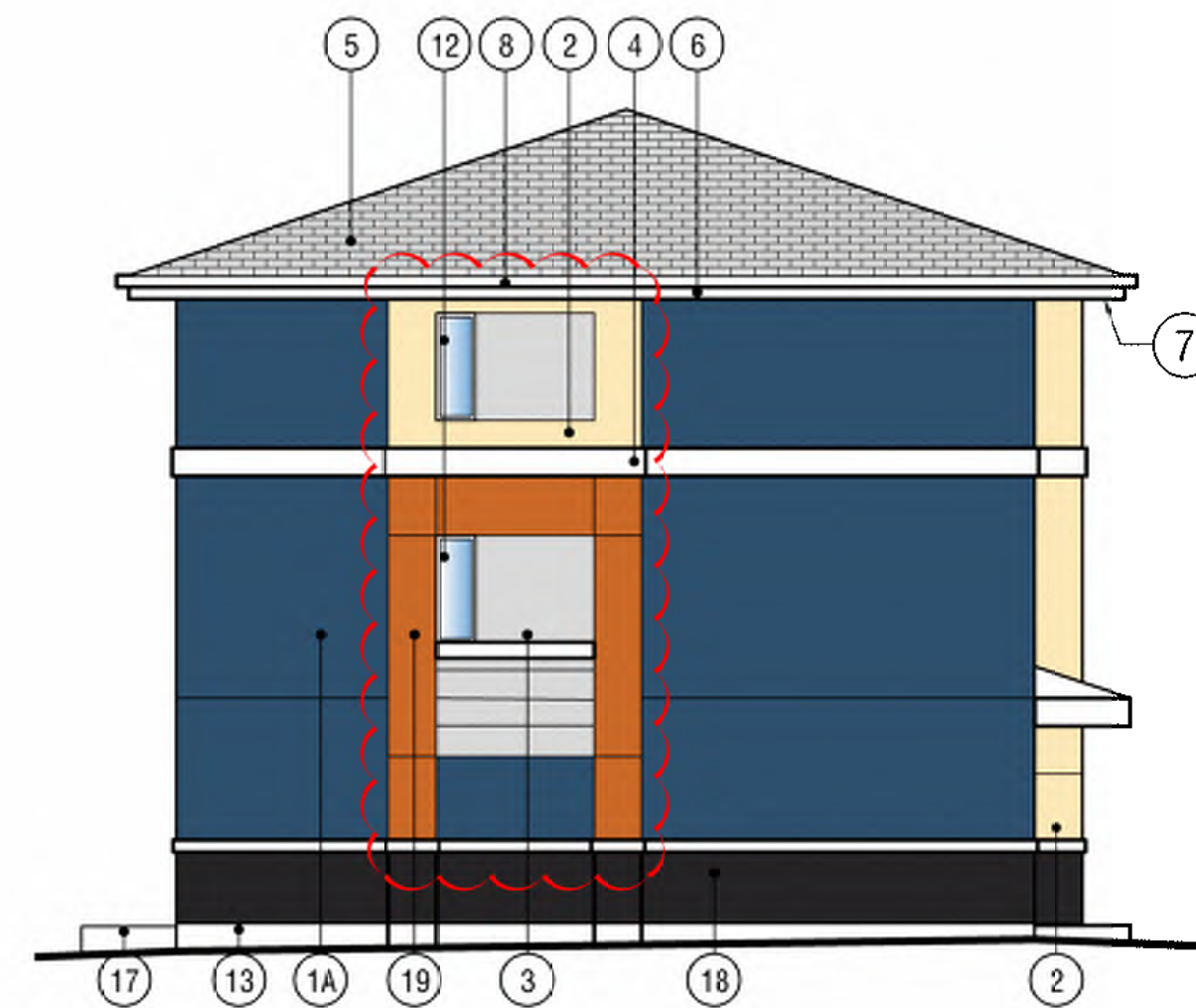

3
DP-216
1/8"=1'-0"

SIDE ELEVATION

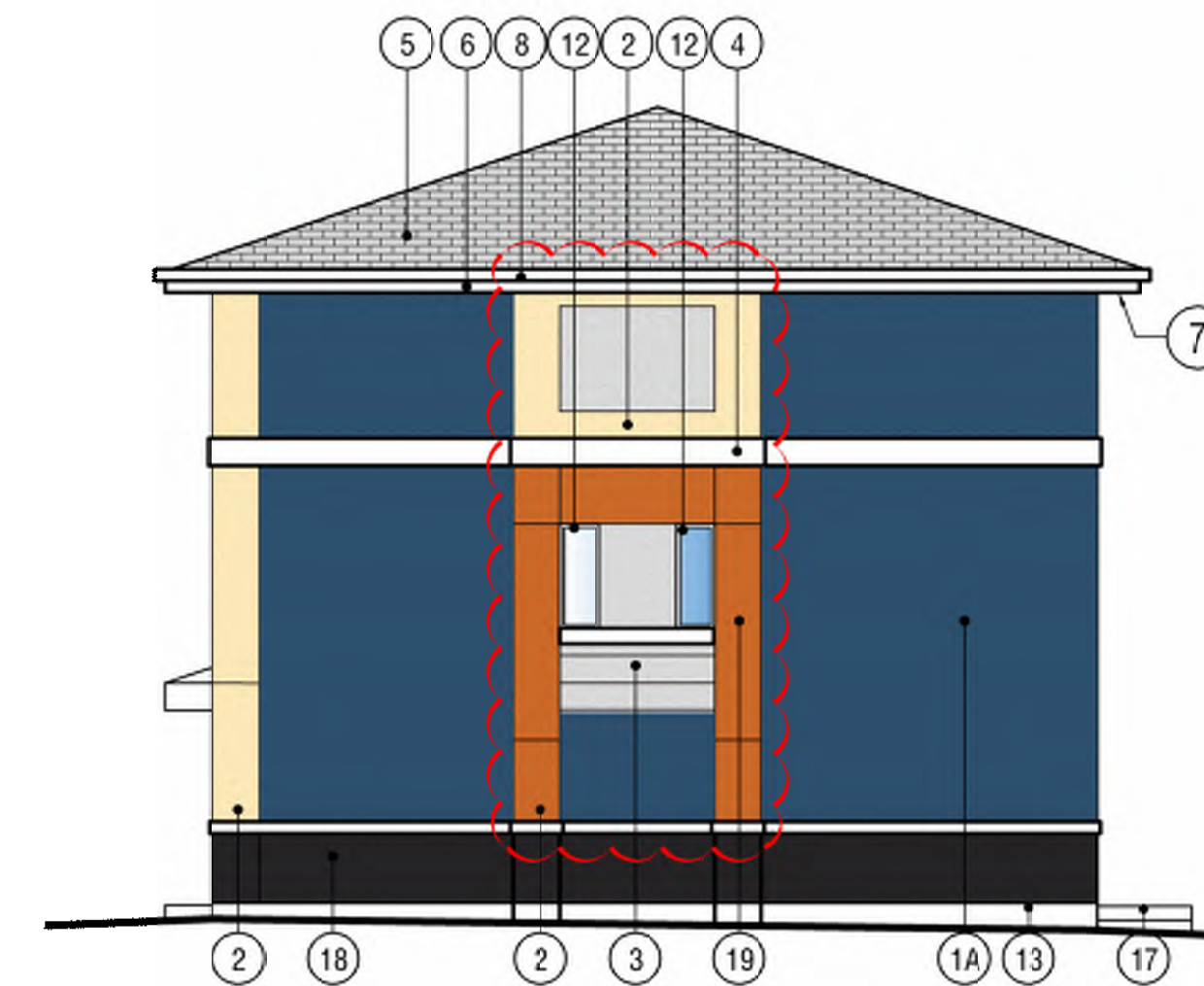

4
DP-216
1/8"=1'-0"

SIDE ELEVATION

MATERIALS LEGEND

- 1A STUCCO, STOCOLOR, (COLOUR: BM2062-20 GENTLEMAN'S GRAY)
- 1B STUCCO, (COLOUR: BENJAMIN MOORE - 2126-33 ANCHOR GRAY)
- 1C STUCCO, DRYVIT, (COLOUR: - 101 SUPER WHITE)
- 2 STUCCO, (COLOUR: BENJAMIN MOORE - 2165 - 40 DARK BEIGE)
- 3 STUCCO, (COLOUR: BENJAMIN MOORE - CC-470 ROCKY ROAD)
- 4 BATTENS, (COLOUR: WHITE)
- 5 ASPHALT SHINGLE (KO DRIFTSHAKE COLOUR: WARM GRAY)
- 6 PRE-FINISHED ALUMINUM FASCIA (COLOUR: WHITE)
- 7 PRE-FINISHED VENTED METAL SOFFIT (COLOUR: WHITE)
- 8 PRE-FINISHED METAL EAVESTROUGHS / RAIN WATER LEADERS (COLOUR: WHITE)
- 9 PRE-FINISHED METAL FLASHING (COLOUR: WHITE)
- 10 METAL OVERHEAD DOOR, (FRAME COLOUR: WHITE; DOOR COLOUR: TO MATCH COLOUR 18 SHOWN)
- 11 ENTRANCE DOOR, (COLOUR: WHITE)
- 12 PVC WINDOW (FRAME COLOUR: WHITE; GLAZING: LOW-E CLEAR)
- 13 CONCRETE PAVING
- 14 GAS METER
- 15 ROOF VENTS
- 16 EXHAUST VENTS
- 17 CONCRETE STEPS
- 18 SMART BOARD / EIFS / FIBER CEMENT, (COLOUR: CHARCOAL)
- 19 STUCCO, (COLOUR: BROWN)
- 20 ADDRESSING NUMBER (DIMENSIONAL)

DRAWINGS AND SPECIFICATIONS AS INSTRUMENTS OF SERVICE ARE THE PROPERTY OF ARUP DATTA ARCHITECT LTD. THE COPYRIGHT BEING RESERVED TO THEM.
NO REPRODUCTION ALLOWED WITHOUT THE PERMISSION OF ARUP DATTA ARCHITECT LTD. AND WHEN MADE MUST BEAR ITS NAME.
THIS DRAWING IS NOT TO BE USED FOR CONSTRUCTION PURPOSES UNLESS SIGNED BY THE CONSULTANT.
THE CONTRACTOR SHALL CHECK AND VERIFY ALL DIMENSIONS & DATA, AND REPORT ERRORS AND OMISSIONS PRIOR TO COMMENCING WORK.

PRIME CONSULTANT:
ARCHITECTURAL
ARUP DATTA ARCHITECT LTD.
1809 10TH AVENUE, S.W.
CALGARY, ALBERTA T3C 0K3
TEL: (403) 244-8818 FAX: (403) 244-8882
E-MAIL: arup@arup.com

SUB-CONSULTANTS:
ELECTRICAL
INDIVIDUAL TECH CORPORATION
#228, 55 WESTWINDS CRESENT NE
CALGARY, AB T2J 2H2
TEL: (403) 550-7629
WEB: www.kitcorp.com
E-MAIL: rocky.trutars@kitcorp.com

CIVIL
RICHVIEW ENGINEERING INC.
UNIT 5, 202 28 AVE NE
CALGARY, AB T2J 2H2
TEL: (403) 293-2918
FAX: (403) 293-2928
www.richvieweng.com

LANDSCAPE
W.L.A. GROUP LTD.
12 RICHMOND LINK
FORT SASKATCHEWAN, AB S8L 0S2
TEL: (306) 564-2545
E-MAIL: wlagroup@telus.net

NO.	DATE	DESCRIPTION
3	JUN 06/25	ISSUED FOR OP PERMISSON
2	MAY 26/21	REVISED DEVELOPMENT PERMIT
1	DEC 18/20	ISSUED FOR DEVELOPMENT PERMIT

ISSUED FOR / REVISIONS Δ

ARUP DATTA ARCHITECT LTD.
1809 10TH AVENUE S.W. CALGARY, ALBERTA T3C 0K3
ARCHITECTURE • INTERIOR DESIGN • PLANNING • URBAN DESIGN

PROJECT #: **1683**

PROJECT:
TUSCANY ESTATES
TUSCANY SUMMIT HEALTH NW
CALGARY, ALBERTA
LOT 129, BLOCK 90, PLAN 161 0744

DRAWING:
BUILDING MATERIALS LEGEND - BLUE SCHEME

DRAWING #:
1683-DP-216

SCALE: AS NOTED

DESIGN BY: AD
DRAWN BY: RMH
CHECKED BY:

C:\Users\Bachman\Documents\Projects\1683 - Project\1683_1 - DR - Building Materials Legend\1683_DP-216.dwg 15/11/2025 09:09:27/2025 Rev: 0000000000

GRAY SCHEME

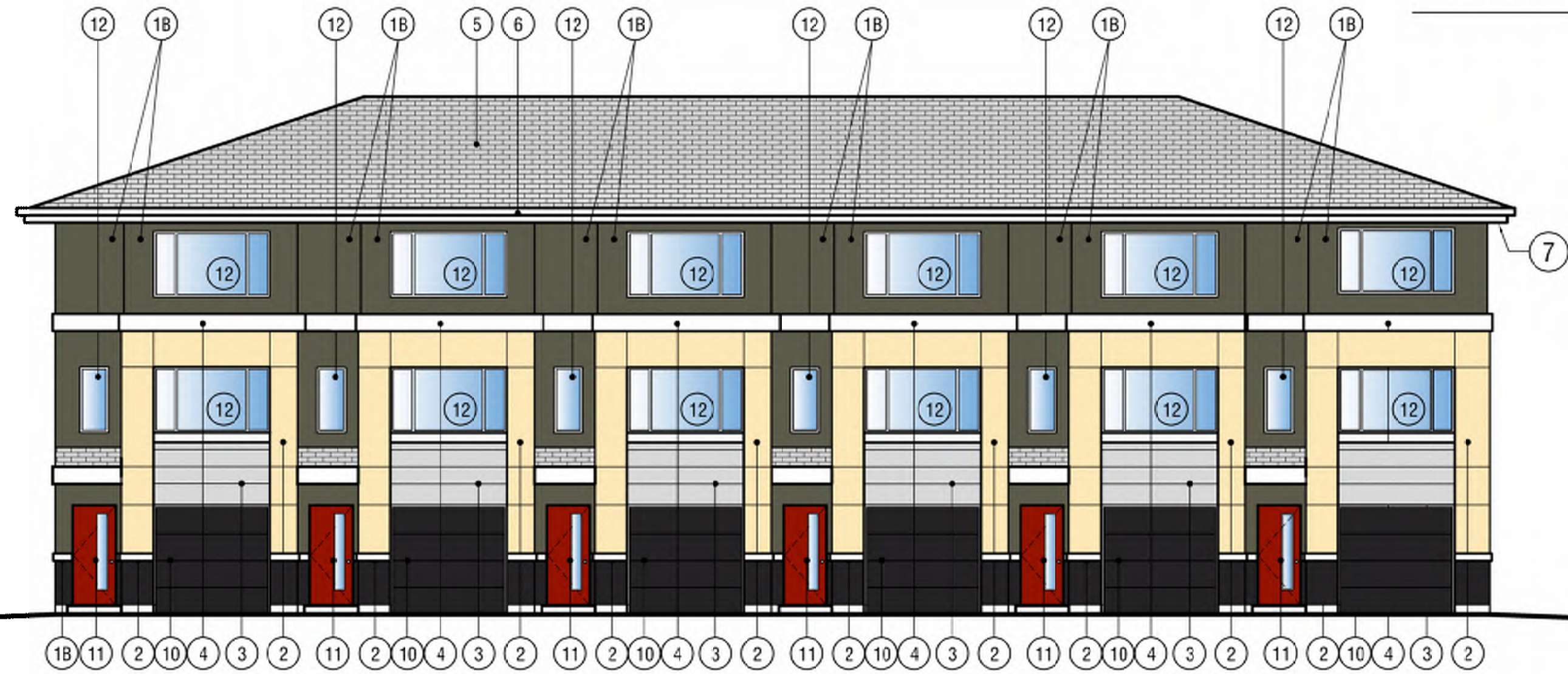

FRONT ELEVATION

1/8"=1'-0"

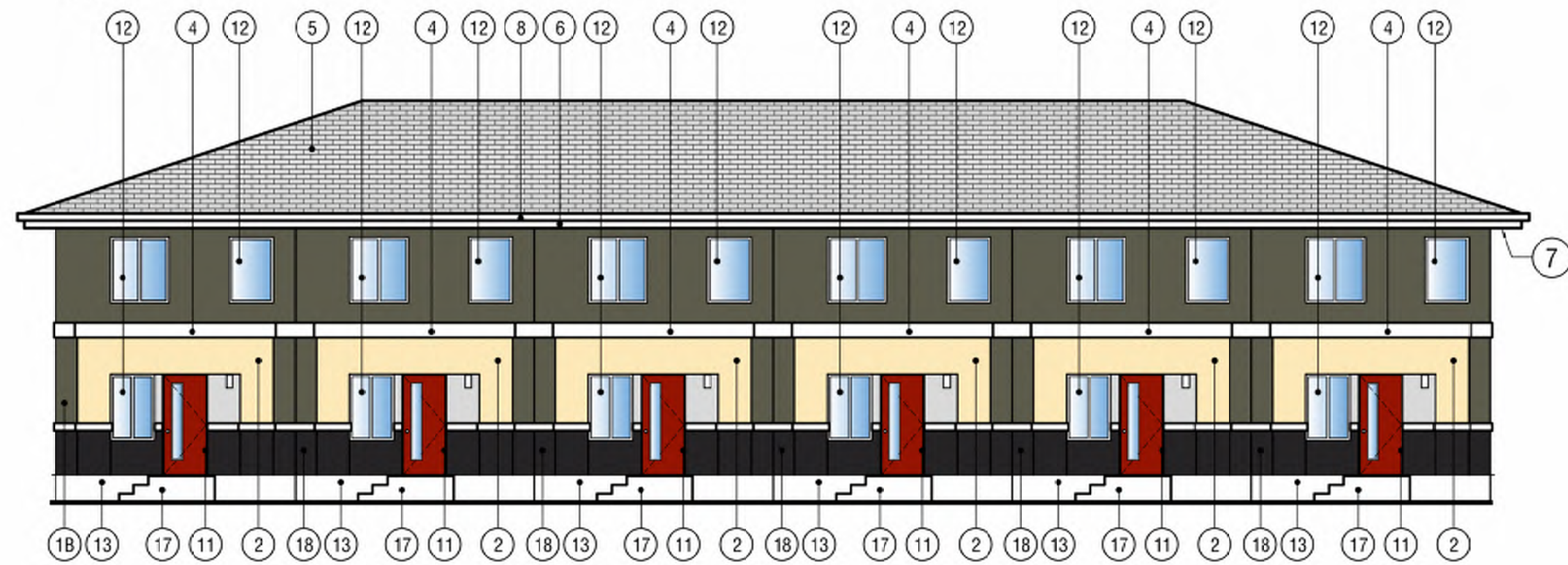

REAR ELEVATION

1/8"=1'-0"

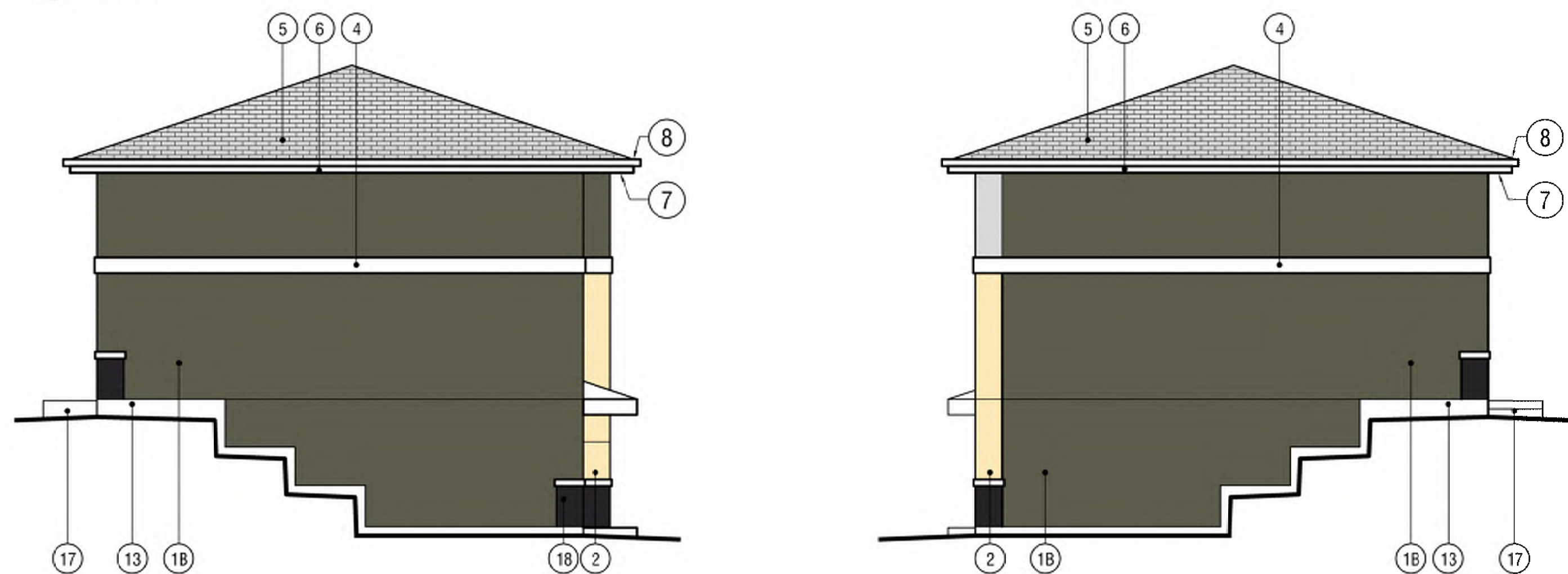

SIDE ELEVATION

1/8"=1'-0"

SIDE ELEVATION

1/8"=1'-0"

MATERIALS LEGEND

- 1A) STUCCO STOCOLOR, (COLOUR: BM2062-20 GENTLEMANS GRAY)
- 1B) STUCCO (COLOUR: BENJAMIN MOORE - 2126-30 ANCHOR GRAY)
- 1C) STUCCO DRYVIT, (COLOUR: - 101 SUPER WHITE)
- 2) STUCCO (COLOUR: BENJAMIN MOORE - 2165 - 40 DARK BEIGE)
- 3) STUCCO (COLOUR: BENJAMIN MOORE - CC-470 ROCKY ROAD)
- 4) BATTENS, (COLOUR: WHITE)
- 5) ASPHALT SHINGLE (KO DRIFTSHAKE COLOUR: WARM GRAY)
- 6) PRE-FINISHED ALUMINUM FASCIA CLADDING (COLOUR: WHITE)
- 7) PRE-FINISHED VENTED METAL SOFFIT (COLOUR: WHITE)
- 8) PRE-FINISHED METAL EAVESTROUGHS / RAIN WATER LEADERS (COLOUR: WHITE)
- 9) PRE-FINISHED METAL FLASHING (COLOUR: WHITE)
- 10) METAL OVERHEAD DOOR, (FRAME COLOUR: WHITE; DOOR COLOUR: TO MATCH COLOUR 1 SHOWN)
- 11) ENTRANCE DOOR (COLOUR: TO MATCH BENJAMIN MOORE 2039-10 REDSTONE)
- 12) PVC WINDOW (FRAME COLOUR: WHITE; GLAZING: LOW-E CLEAR)
- 13) CONCRETE PAVING
- 14) GAS METER
- 15) ROOF VENTS
- 16) EXHAUST VENTS
- 17) CONCRETE STEPS
- 18) SMART BOARD / EIFS / FIBER CEMENT, (COLOUR: CHARCOAL)

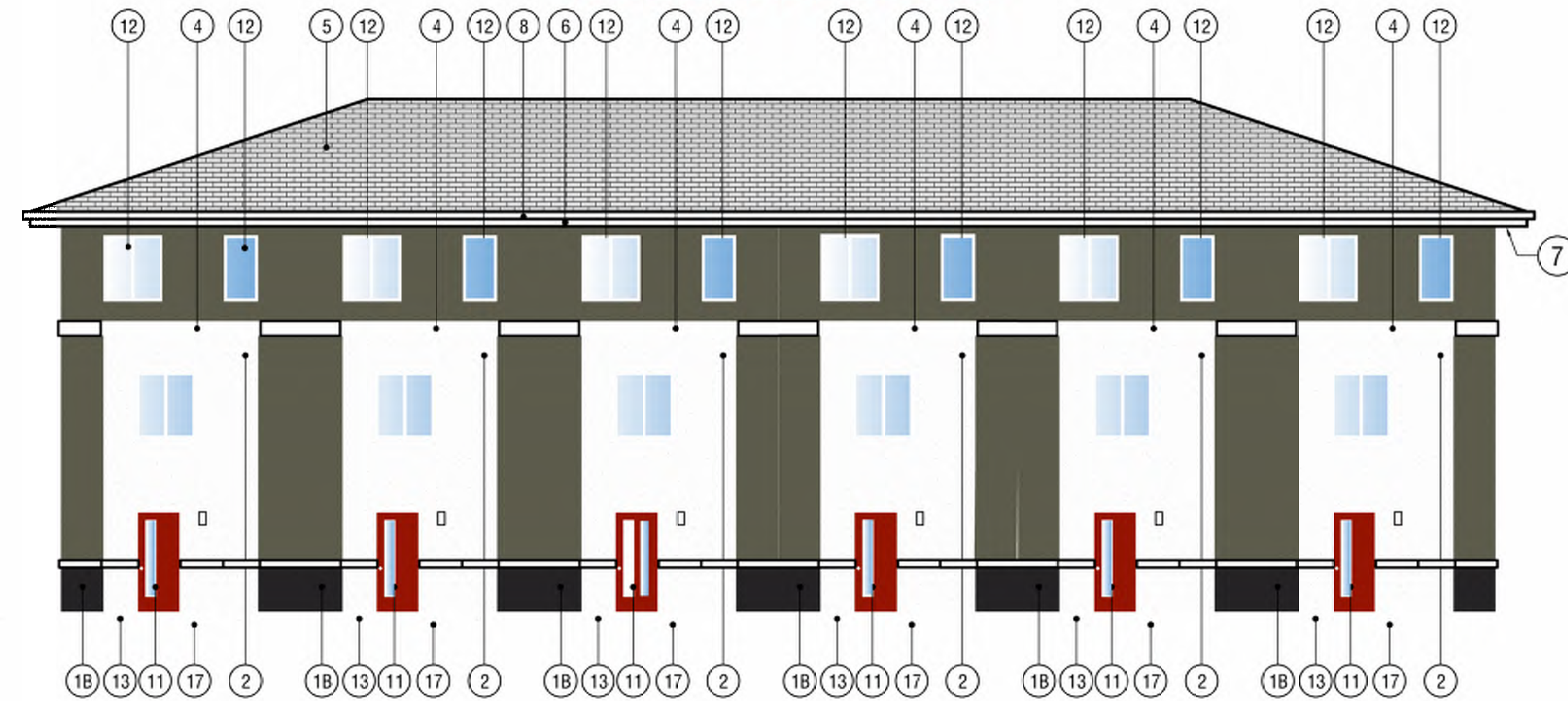

REAR ELEVATION

1/8"=1'-0"

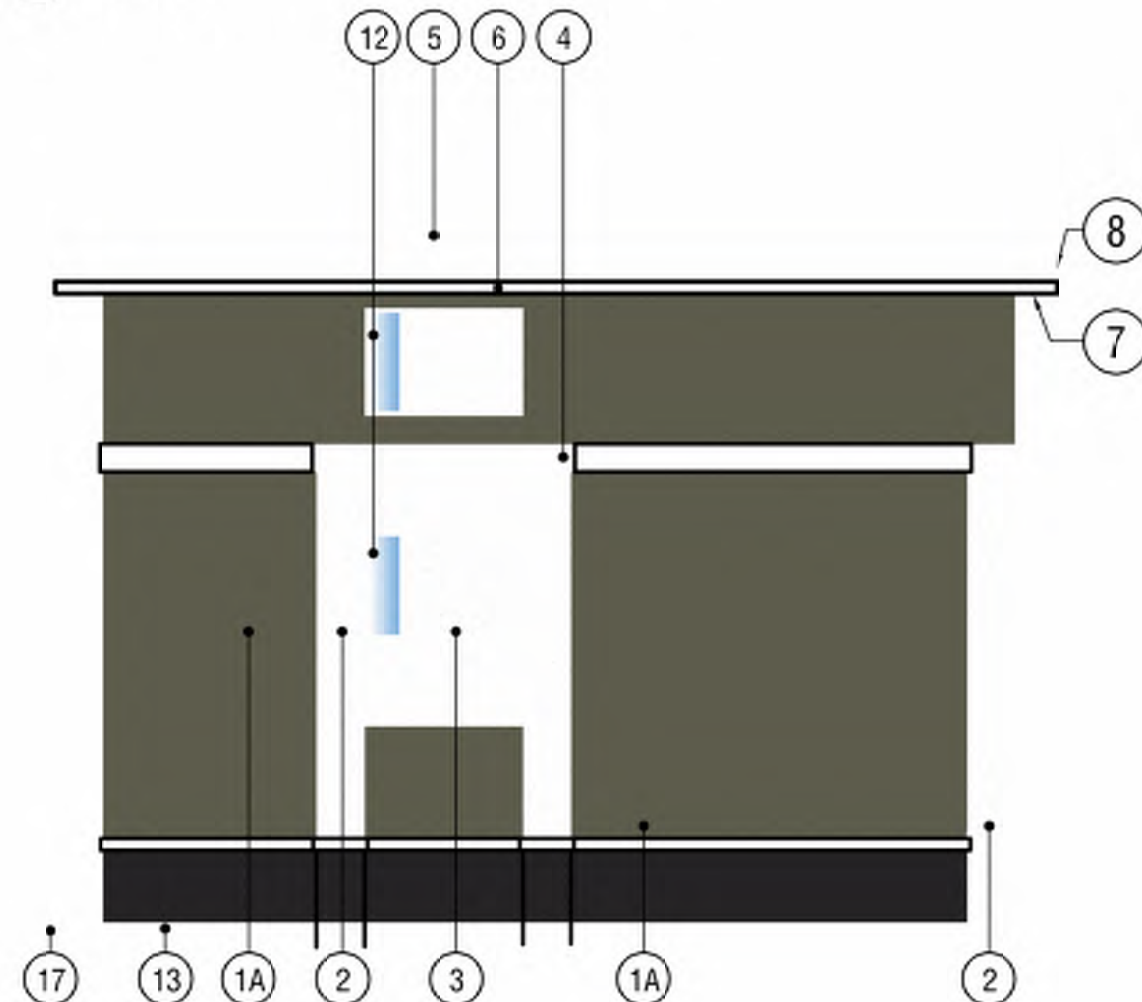

SIDE ELEVATION

1/8"=1'-0"

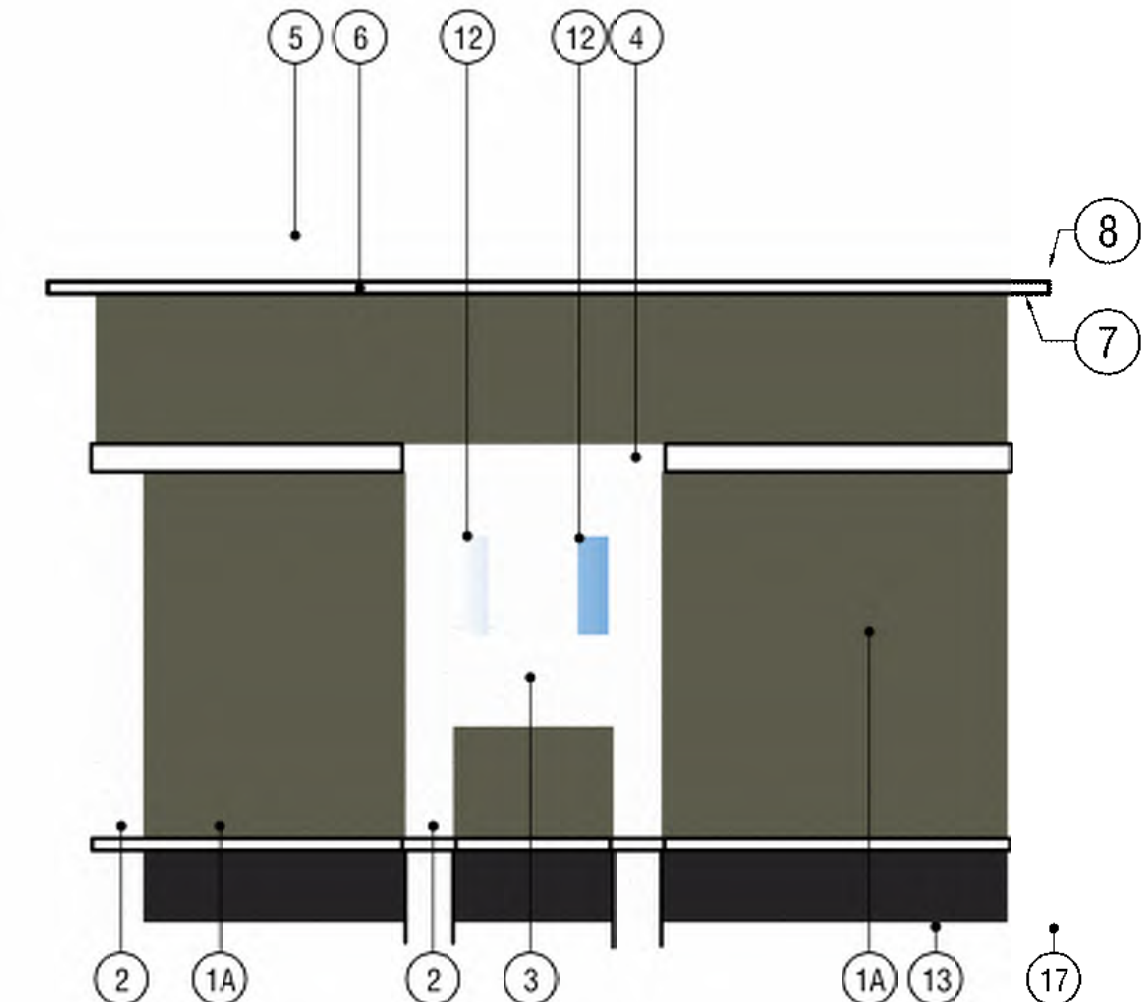

SIDE ELEVATION

1/8"=1'-0"

DRAWINGS AND SPECIFICATIONS AS INSTRUMENTS OF SERVICE ARE THE PROPERTY OF ARUP DATTA ARCHITECT LTD. THE COPYRIGHT BEING RESERVED TO THEM.
 NO REPRODUCTION ALLOWED WITHOUT THE PERMISSION OF ARUP DATTA ARCHITECT LTD. AND WHEN MADE MUST BEAR ITS NAME.
 THIS DRAWING IS NOT TO BE USED FOR CONSTRUCTION PURPOSES UNLESS SIGNED BY THE CONSULTANT.
 THE CONTRACTOR SHALL CHECK AND VERIFY ALL DIMENSIONS & DATA, AND REPORT ERRORS AND OMISSIONS PRIOR TO COMMENCING WORK.

PRIME CONSULTANT:
ARCHITECTURAL
 ARUP DATTA ARCHITECT LTD.
 1809 10TH AVENUE, S.W.
 CALGARY, ALBERTA T3C 0K3
 TEL: (403) 244-8818 FAX: (403) 244-8882
 E.MAIL: adatt@telus.net

SUB-CONSULTANTS:
ELECTRICAL
 INNOVILITY TECH CORPORATION
 #226, 55 WESTWINDS CRESENT NE
 CALGARY, AB T2J 3H2
 TEL: (403) 550-7629
 WEB: www.kilycorp.com
 E.MAIL: rocky.turk@kilycorp.com

CIVIL
 ROCKVIEW ENGINEERING INC.
 UNIT 6, 202 28 AVE NE
 CALGARY, AB T2J 3H2
 TEL: (403) 230-3919
 FAX: (403) 230-3928
 www.rockvieweng.com

LANDSCAPE
 W.L.A. GROUP LTD.
 12 RICHMOND LINK
 FORT SASKATCHEWAN, AB T8L 0S2
 TEL: (903) 954-2545
 E.MAIL: wlagroup@telus.net

NO.	DATE	DESCRIPTION
3	JUN 06/05	ISSUED FOR UP PERMISSON
2	MAY 26/05	REVISED DEVELOPMENT PERMIT
1	DEC 18/04	ISSUED FOR DEVELOPMENT PERMIT

ISSUED FOR / REVISIONS

ARUP DATTA ARCHITECT LTD.
 1809 10TH AVENUE S.W. CALGARY, ALBERTA
 T3C 0K3 TEL: (403) 244-8818 FAX: (403) 244-8882
 ARCHITECTURE • INTERIOR DESIGN • PLANNING • URBAN DESIGN

PROJECT #: **1683**
 PROJECT:
TUSCANY ESTATES
 TUSCANY SUMMIT HEALTH NW
 CALGARY, ALBERTA
 LOT 129, BLOCK 90, PLAN 161 0744

DRAWING:
BUILDING MATERIALS LEGEND - GRAY SCHEME

DRAWING #:
1683-DP-217

SCALE: AS NOTED
 DESIGN BY: AD DRAWN BY: RMH CHECKED BY: AD

C:\Users\Bachman\Documents\Projects\1683 - Project\1683 - 157_Tuscan\1683 - 157 - Final - ELEVATIONS.dwg 15/10/05 09:09:07 2025 Rev: 00000000

