

1
A2.1 **FRONT ELEVATION**
SCALE: 3/16" = 1'-0"

THIS DRAWING MUST NOT BE SCALED. THE GENERAL CONTRACTOR SHALL VERIFY ALL DIMENSIONS, DATUM, AND LEVELS PRIOR TO COMMENCEMENT OF WORK. ALL ERRORS AND OMISSIONS TO BE REPORTED IMMEDIATELY TO THE DESIGNER. VARIATIONS AND MODIFICATIONS TO WORK SHOWN ON THESE DRAWINGS SHALL NOT BE CARRIED OUT WITHOUT WRITTEN PERMISSION FROM THE DESIGNER. THIS DRAWING IS THE EXCLUSIVE PROPERTY OF THE DESIGNER AND CAN BE REPRODUCED ONLY WITH THE PERMISSION OF THE DESIGNER.

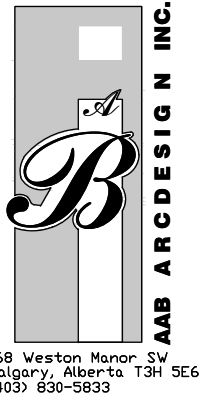

These blueprints are the property of AAB Design Ltd. All rights reserved, including the right of reproduction, in whole or in part, in any form without the written permission of AAB Design Ltd.

A.A.B. ARCD DESIGN INC.

**PROPOSED
BACKYARD SUITE**
788 WHITEMONT DRIVE N.E., CALGARY, AB
Lot 17, Block 26, Plan 761 1187

GENERAL NOTES:

- TRADES ARE RESPONSIBLE FOR CHECKING ALL DIMENSIONS & NOTES AND REPORTING ANY DISCREPANCIES TO THE DESIGNER PRIOR TO CONSTRUCTION.

LEGAL:

SCALE: 3/16" = 1'-0"

DRAWN BY: AE

CHECKED BY: ML

JOB NUMBER: --

ISSUE DATE: March 12, 2026

REVISIONS: --

--

--

--

SHEET TITLE: **PROPOSED FRONT ELEVATION**

SHEET NUMBER: **A2.1**

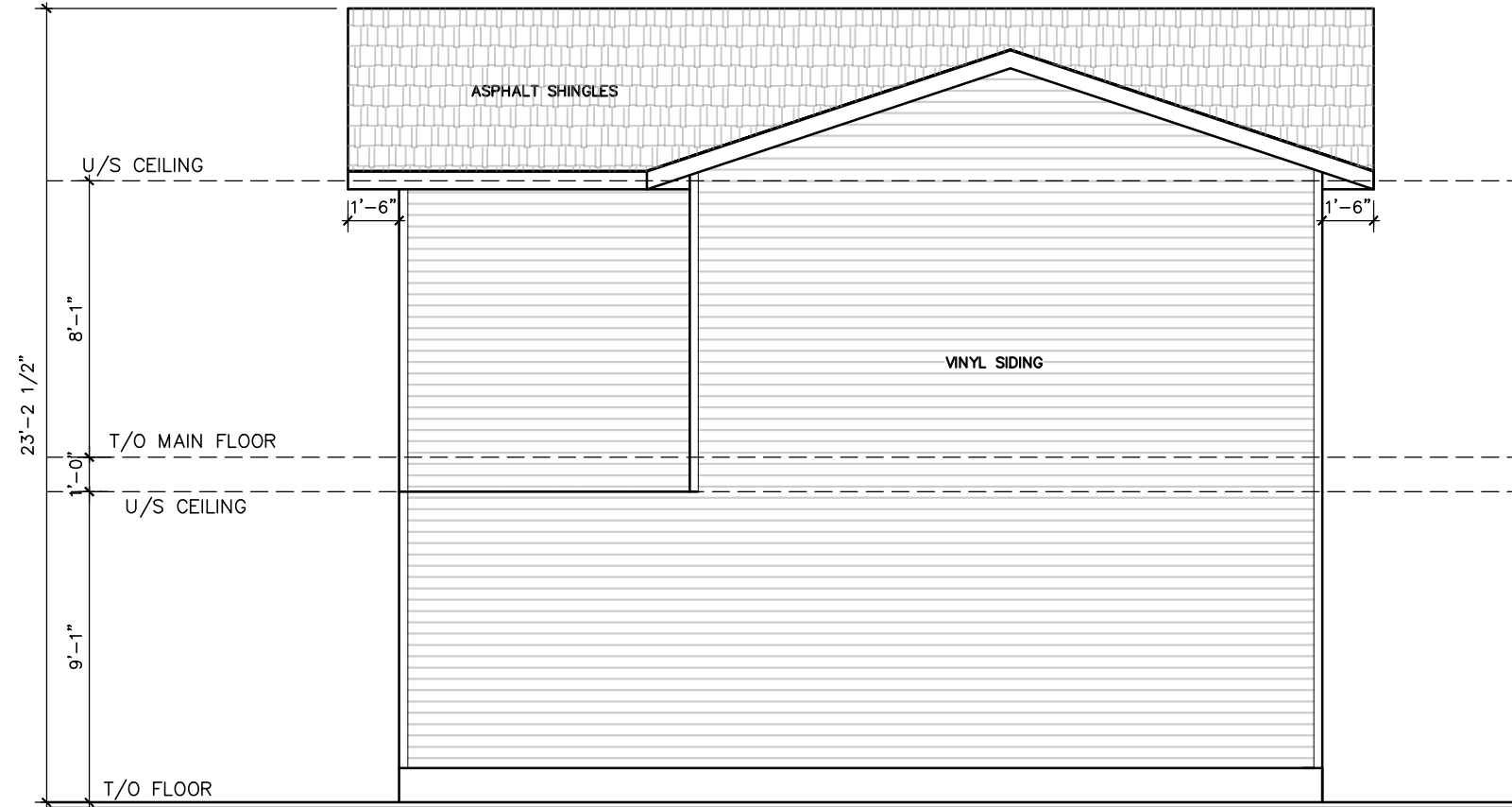

1 **REAR ELEVATION**
 A2.2 SCALE: 3/16" = 1'-0"

THIS DRAWING MUST NOT BE SCALED. THE GENERAL CONTRACTOR SHALL VERIFY ALL DIMENSIONS, DATUM, AND LEVELS PRIOR TO COMMENCEMENT OF WORK. ALL ERRORS AND OMISSIONS TO BE REPORTED IMMEDIATELY TO THE DESIGNER. VARIATIONS AND MODIFICATIONS TO WORK SHOWN ON THESE DRAWINGS SHALL NOT BE CARRIED OUT WITHOUT WRITTEN PERMISSION FROM THE DESIGNER. THIS DRAWING IS THE EXCLUSIVE PROPERTY OF THE DESIGNER AND CAN BE REPRODUCED ONLY WITH THE PERMISSION OF THE DESIGNER.

AAB ARCD E S I G N I N G
 168 Weston Manor SW
 Calgary, Alberta T3H 5E6
 (403) 830-5833

These blueprints are the property of AAB Design Ltd. All rights reserved, including the right of reproduction, in whole or in part, in any form without the written permission of AAB Design Ltd.

A.A.B. ARCD E S I G N I N G

**PROPOSED
 BACKYARD SUITE**
 788 WHITEMONT DRIVE N.E., CALGARY, AB
 Lot 17, Block 26, Plan 761 1187

GENERAL NOTES:
 - TRADES ARE RESPONSIBLE FOR CHECKING ALL DIMENSIONS & NOTES AND REPORTING ANY DISCREPANCIES TO THE DESIGNER PRIOR TO CONSTRUCTION.

LEGAL:

SCALE: 3/16" = 1'-0"

DRAWN BY: AE

CHECKED BY: ML

JOB NUMBER: --

ISSUE DATE: March 12, 2026

REVISIONS:

SHEET TITLE:
**PROPOSED
 REAR ELEVATION**

SHEET NUMBER:
A2.2

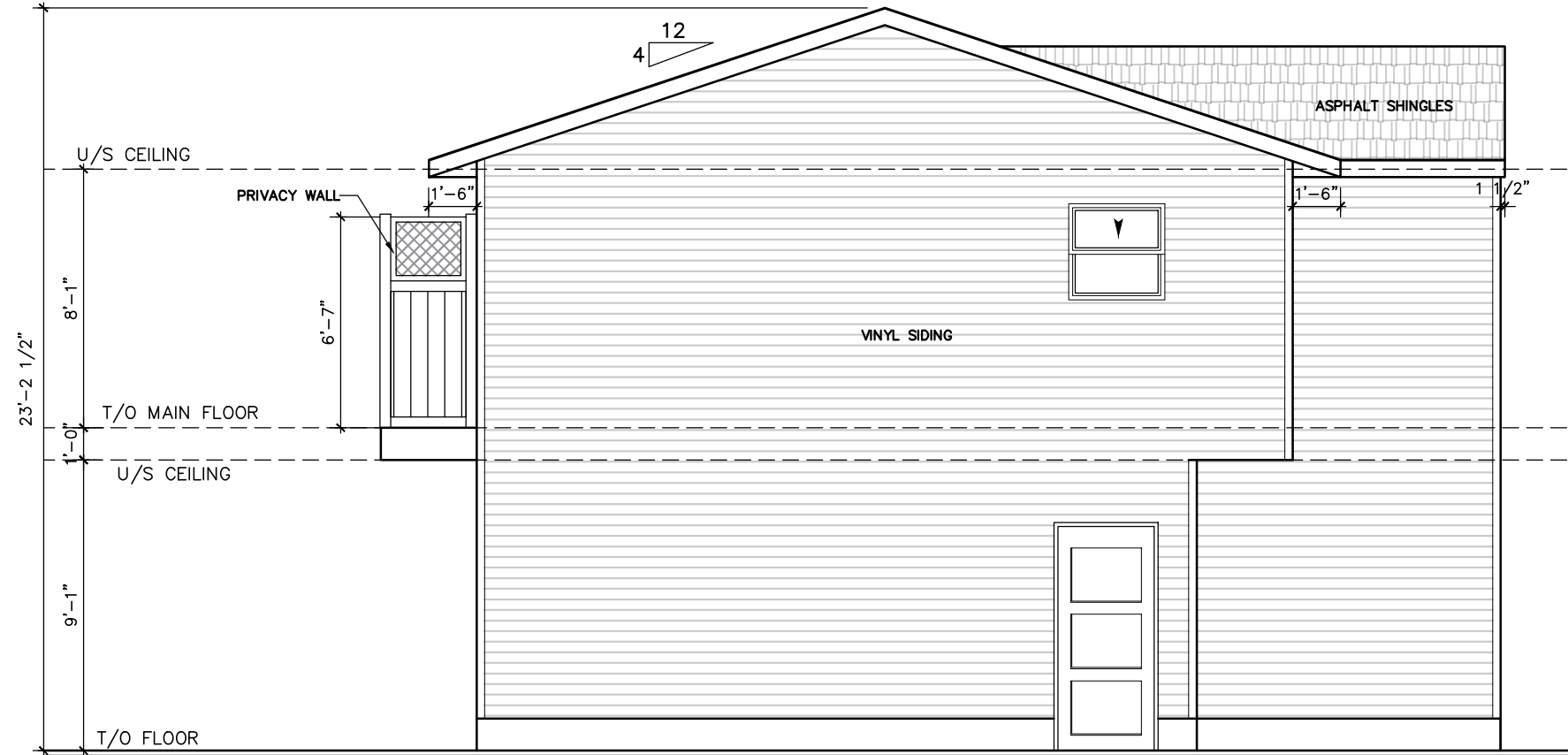

1
A2.3 **RIGHT ELEVATION**
SCALE: 3/16" = 1'-0"

THIS DRAWING MUST NOT BE SCALED. THE GENERAL CONTRACTOR SHALL VERIFY ALL DIMENSIONS, DATUM, AND LEVELS PRIOR TO COMMENCEMENT OF WORK. ALL ERRORS AND OMISSIONS TO BE REPORTED IMMEDIATELY TO THE DESIGNER. VARIATIONS AND MODIFICATIONS TO WORK SHOWN ON THESE DRAWINGS SHALL NOT BE CARRIED OUT WITHOUT WRITTEN PERMISSION FROM THE DESIGNER. THIS DRAWING IS THE EXCLUSIVE PROPERTY OF THE DESIGNER AND CAN BE REPRODUCED ONLY WITH THE PERMISSION OF THE DESIGNER.

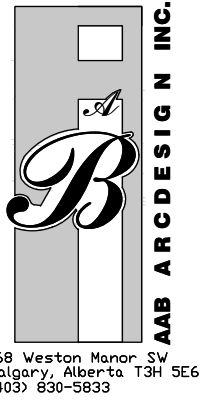

These blueprints are the property of AAB Design Ltd. All rights reserved, including the right of reproduction, in whole or in part, in any form without the written permission of AAB Design Ltd.

A.A.B. ARCADESIGN INC.

**PROPOSED
BACKYARD SUITE**
788 WHITEMONT DRIVE N.E., CALGARY, AB
Lot 17, Block 26, Plan 761 1187

GENERAL NOTES:
- TRADES ARE RESPONSIBLE FOR CHECKING ALL DIMENSIONS & NOTES AND REPORTING ANY DISCREPANCIES TO THE DESIGNER PRIOR TO CONSTRUCTION.

LEGAL:

SCALE: 3/16" = 1'-0"

DRAWN BY: AE

CHECKED BY: ML

JOB NUMBER: --

ISSUE DATE: March 12, 2026

REVISIONS:

SHEET TITLE: **PROPOSED
RIGHT ELEVATION**

SHEET NUMBER: **A2.3**

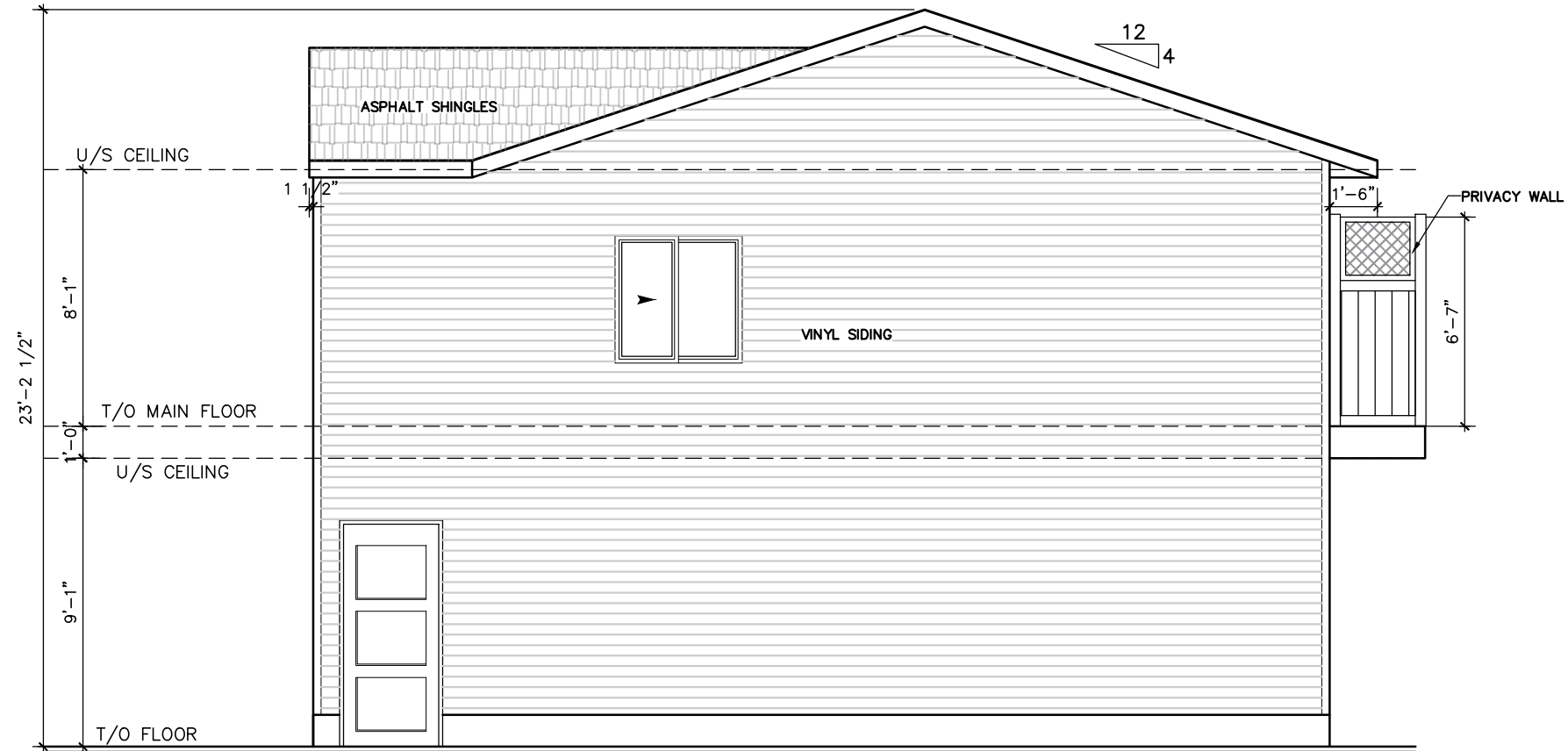

1
A2.4 **LEFT ELEVATION**
SCALE: 3/16" = 1'-0"

THIS DRAWING MUST NOT BE SCALED. THE GENERAL CONTRACTOR SHALL VERIFY ALL DIMENSIONS, DATUM, AND LEVELS PRIOR TO COMMENCEMENT OF WORK. ALL ERRORS AND OMISSIONS TO BE REPORTED IMMEDIATELY TO THE DESIGNER. VARIATIONS AND MODIFICATIONS TO WORK SHOWN ON THESE DRAWINGS SHALL NOT BE CARRIED OUT WITHOUT WRITTEN PERMISSION FROM THE DESIGNER. THIS DRAWING IS THE EXCLUSIVE PROPERTY OF THE DESIGNER AND CAN BE REPRODUCED ONLY WITH THE PERMISSION OF THE DESIGNER.

AAB ARCD E S I G N I N G.
168 Weston Manor SW
Calgary, Alberta T3H 5E6
(403) 830-5833

These blueprints are the property of AAB Design Ltd. All rights reserved, including the right of reproduction, in whole or in part, in any form without the written permission of AAB Design Ltd.

A.A.B. A.R.C. D.E.S.I.G.N. I.N.C.

**PROPOSED
BACKYARD SUITE**
788 WHITEMONT DRIVE N.E., CALGARY, AB
Lot 17, Block 26, Plan 761 1187

GENERAL NOTES:
- TRADES ARE RESPONSIBLE FOR CHECKING ALL DIMENSIONS & NOTES AND REPORTING ANY DISCREPANCIES TO THE DESIGNER PRIOR TO CONSTRUCTION.

LEGAL:

SCALE: 3/16" = 1'-0"

DRAWN BY: AE

CHECKED BY: ML

JOB NUMBER: --

ISSUE DATE: March 12, 2026

REVISIONS:

SHEET TITLE: **PROPOSED LEFT ELEVATION**

SHEET NUMBER: **A2.4**

TABLE 9.10.14.4-A

- EXPOSED BUILDING FACE AREA: 484 ft² / 45 m²
- GLAZED OPENINGS AREA: 0 ft² / 0 m²
- LIMITING DISTANCE (IL): 0 m
- ALLOWABLE AREA OF GLAZED OPENINGS: 0%
- RATIO OF UNPROTECTED OPENINGS: 0%

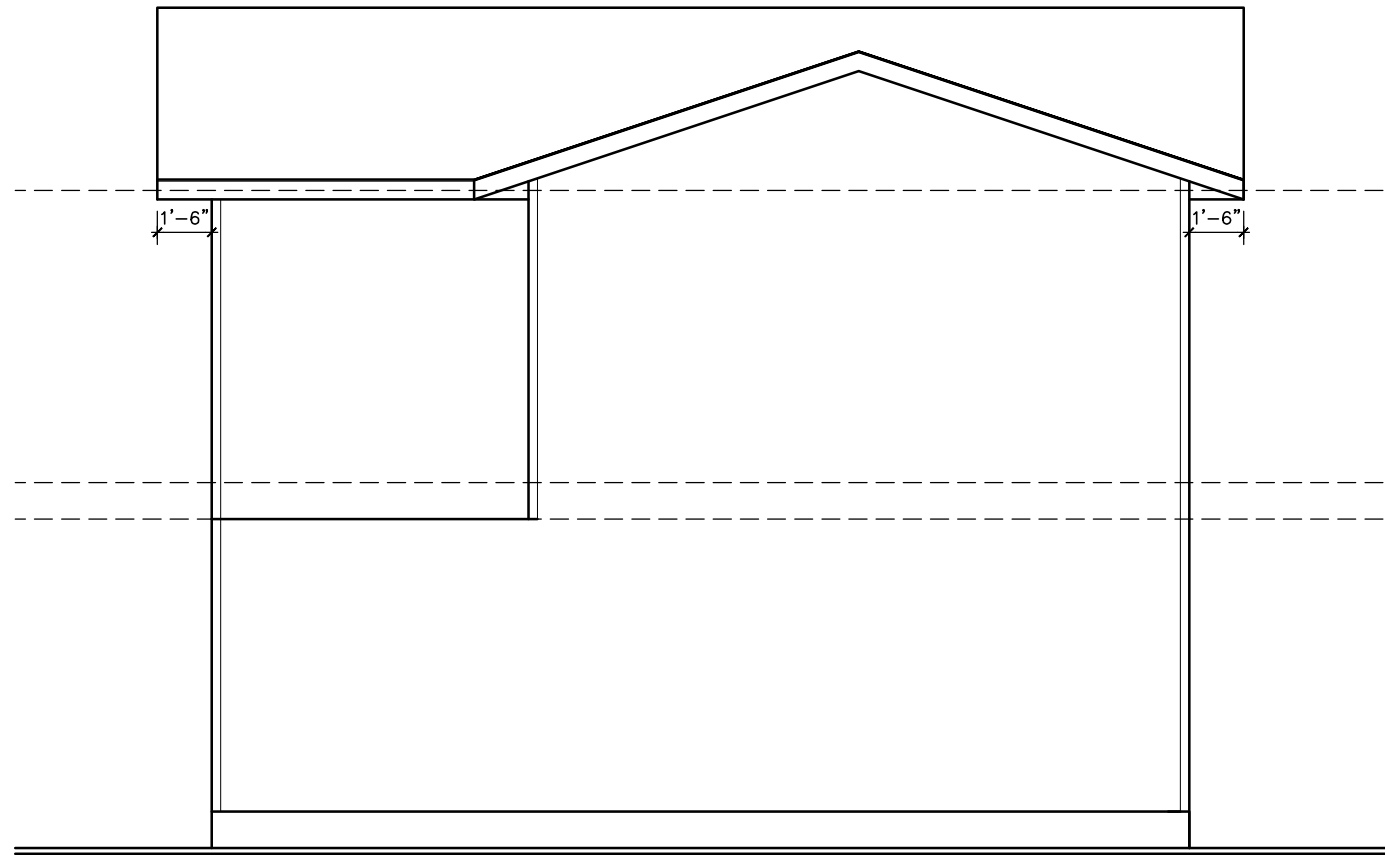

1
A2.5 **BACKYARD SUITE RIGHT ELEVATION**
SCALE: 3/16" = 1'-0"

TABLE 9.10.14.4-A

- EXPOSED BUILDING FACE AREA: 376.3 ft² / 35 m²
- GLAZED OPENINGS AREA: = 5.25+5.25+16+20= 46.5 ft² / 4.3 m²
- LIMITING DISTANCE (IL): 2.3 m
- ALLOWABLE AREA OF GLAZED OPENINGS: 12.65%
- RATIO OF UNPROTECTED OPENINGS: 12.3%

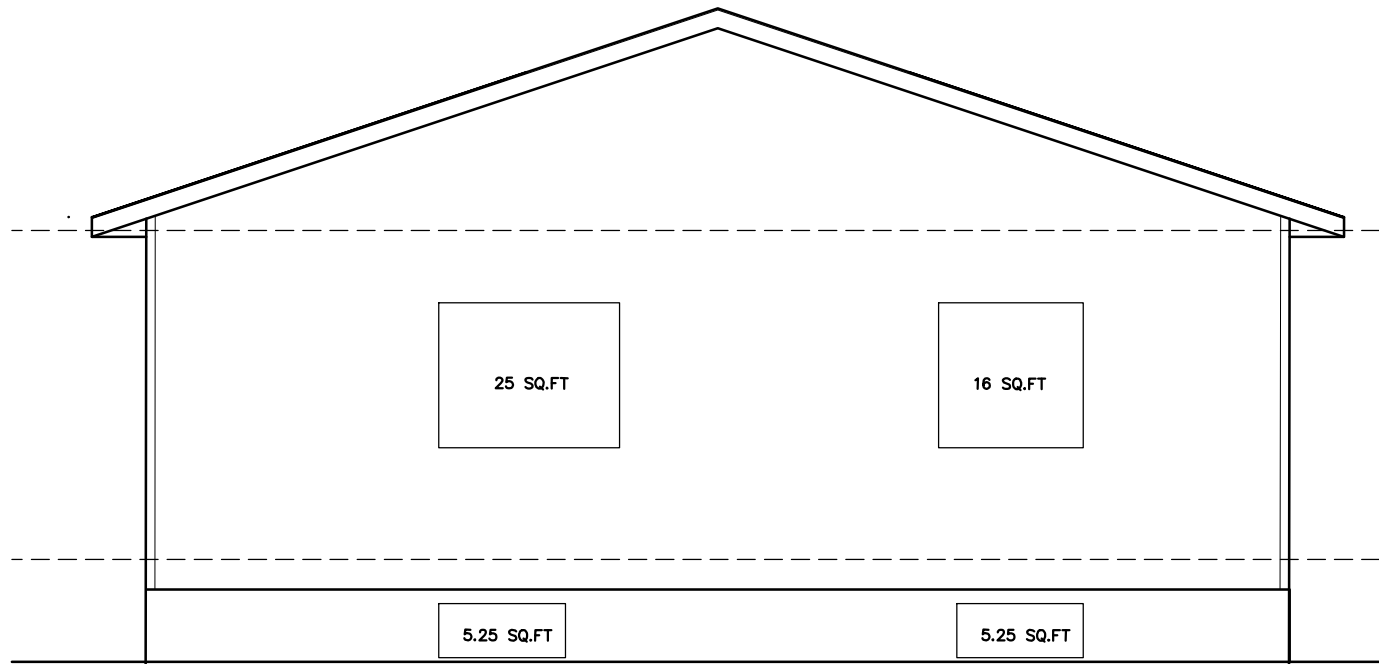

2
A2.5 **REAR ELEVATION EXISTING HOUSE**
SCALE: 3/16" = 1'-0"

THIS DRAWING MUST NOT BE SCALED. THE GENERAL CONTRACTOR SHALL VERIFY ALL DIMENSIONS, DATUM, AND LEVELS PRIOR TO COMMENCEMENT OF WORK. ALL ERRORS AND OMISSIONS TO BE REPORTED IMMEDIATELY TO THE DESIGNER. VARIATIONS AND MODIFICATIONS TO WORK SHOWN ON THESE DRAWINGS SHALL NOT BE CARRIED OUT WITHOUT WRITTEN PERMISSION FROM THE DESIGNER. THIS DRAWING IS THE EXCLUSIVE PROPERTY OF THE DESIGNER AND CAN BE REPRODUCED ONLY WITH THE PERMISSION OF THE DESIGNER.



168 Weston Manor SW
Calgary, Alberta T3H 5E6
(403) 830-5833

These blueprints are the property of AAB Design Ltd. All rights reserved, including the right of reproduction, in whole or in part, in any form without the written permission of AAB Design Ltd.

A.A.B. ARCADESIGN INC.

**PROPOSED
BACKYARD SUITE**
788 WHITEMONT DRIVE N.E., CALGARY, AB
Lot 17, Block 26, Plan 761 1187

GENERAL NOTES:
- TRADES ARE RESPONSIBLE FOR CHECKING ALL DIMENSIONS & NOTES AND REPORTING ANY DISCREPANCIES TO THE DESIGNER PRIOR TO CONSTRUCTION.

LEGAL:
SCALE: 3/16" = 1'-0"
DRAWN BY: AE
CHECKED BY: ML
JOB NUMBER: ---
ISSUE DATE: March 12, 2026
REVISIONS: ---

SHEET TITLE:
**UNPROTECTED
OPENINGS CALCULATION**
SHEET NUMBER:
A2.5