

**4-PLEX BUILDING**  
**8512 - 46 AVENUE N.W.**  
**CALGARY, ALBERTA**  
**PLAN 2660AP, BLOCK 10 , LOT 15**



**DEVELOPMENT PERMIT SET**

**ISSUE DATE : 2026-04-22**



**#202, 4216 10 STREET NE,**  
**CALGARY, AB.**  
**T2E 6K3**  
**P:403.203.1970 F:403.203.1990**  
**info@tricordg.com**  
**www.tricordesigns.com**

**LIST OF DRAWINGS:**

- |  |  |
|--|--|
| G-001 GENERAL NOTES                    | A-201 PROPOSED FRONT & REAR ELEVATIONS |
| G-002 3D SHOTS                         | A-202 PROPOSED RIGHT & LEFT ELEVATIONS |
| A-001 EXISTING SURVEY                  | A-301 BUILDING SECTIONS                |
| A-002 EXISTING AND PROPOSED SITE PLAN  | A-401 ACCESSORY BUILDING GARAGE        |
| A-003 PROPOSED SITE PLAN               |  |
| A-004 PROPOSED GRADES                  |  |
| A-004 STREETSCAPE                      |  |
| A-005 LANDSCAPE PLAN & LANDSCAPE ZONES |  |
| A-006 LANDSCAPE DETAILS                |  |
| A-007 CONSTRUCTION ACCESS AREAS        |  |
| A-008 BOULEVARD & APRON SECTIONS       |  |
| A-101 PROPOSED LEGAL SUITE FLOOR PLAN  |  |
| A-102 PROPOSED MAIN FLOOR PLAN         |  |
| A-103 PROPOSED UPPER FLOOR PLAN        |  |
| A-104 PROPOSED ROOF PLAN               |  |
| A-105 AREA PLANS                       |  |

AREA SCHEDULE	#UNIT 1		#UNIT 2	
	SQ. FT.	SQ. M.	SQ. FT.	SQ. M.
FLOOR PLANS				
MAIN FLOOR	618.30	57.44	618.30	57.44
UPPER FLOOR	665.75	61.85	665.75	61.85
<b>TOTAL</b>	<b>1284.05</b>	<b>119.29</b>	<b>1284.05</b>	<b>119.29</b>
LEGAL SUITE	518.36	48.16	518.36	48.16
<b>GRAND TOTAL</b>	<b>1802.41</b>	<b>167.45</b>	<b>1802.41</b>	<b>167.45</b>
GARAGE	190.09	17.66	190.09	17.66

AREA SCHEDULE	#UNIT 3		#UNIT 4	
	SQ. FT.	SQ. M.	SQ. FT.	SQ. M.
FLOOR PLANS				
MAIN FLOOR	618.30	57.44	618.30	57.44
UPPER FLOOR	665.75	61.85	665.75	61.85
<b>TOTAL</b>	<b>1284.05</b>	<b>119.29</b>	<b>1284.05</b>	<b>119.29</b>
LEGAL SUITE	518.36	48.16	518.36	48.16
<b>GRAND TOTAL</b>	<b>1802.41</b>	<b>167.45</b>	<b>1802.41</b>	<b>167.45</b>
GARAGE	190.09	17.66	190.09	17.66

**KEY PLAN :**



**KEY PLAN :**

**26-1043**

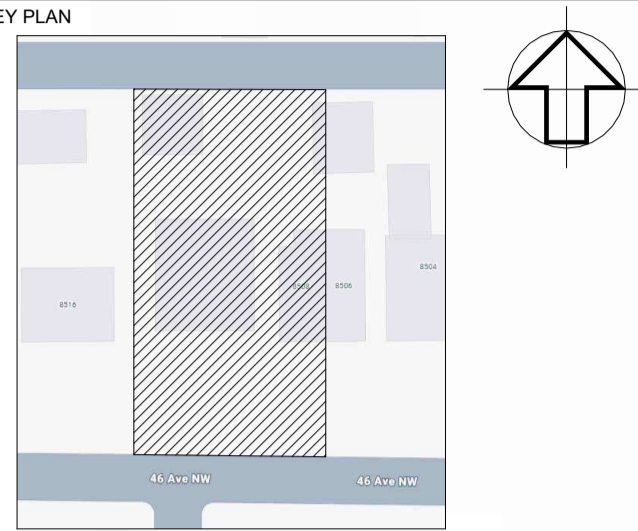

NOTES

- DRAWINGS ARE NOT TO BE SCALED.
- ANY ERRORS, OMISSIONS OR DISCREPANCIES WITH THE DRAWINGS MUST BE REPORTED TO TRICOR DESIGN GROUP INC. PRIOR TO CONSTRUCTION.
- IF THESE ERRORS, OMISSIONS OR DISCREPANCIES ARE NOT REPORTED TO TRICOR DESIGN GROUP INC. PRIOR TO CONSTRUCTION THE BUILDER AND/OR OWNER ARE FULLY RESPONSIBLE.
- ALL WORK IS PERFORMED TO COMPLY TO CURRENT NATIONAL BUILDING CODE 2023- ALBERTA EDITION, AND ALL OTHER AUTHORITIES HAVING JURISDICTION.
- THESE PLANS AND ANY RELATED MATERIALS ARE PROTECTED BY COPYRIGHT AND ARE THE PROPERTY OF TRICOR DESIGN GROUP INC. REPRODUCTION OF THESE PLANS, EITHER IN WHOLE OR IN PART, INCLUDING ANY FORM AND/OR PREPARATION OF DERIVATIVE WORK, FOR ANY REASON AND IN ANY FORM WITHOUT PRIOR WRITTEN PERMISSION OF TRICOR DESIGN GROUP INC. IS STRICTLY PROHIBITED.
- THE PURCHASE OF A SET OF CONSTRUCTION DRAWINGS IN NO WAY TRANSFERS ANY COPYRIGHT OR OTHER OWNERSHIP INTEREST TO THE BUYER, EXCEPT FOR A LIMITED LICENSE TO USE THIS SET OF DRAWINGS FOR THE CONSTRUCTION OF ONE, AND ONLY ONE DWELLING. DRAWINGS ARE NOT TO BE SCALED. ANY ERRORS, OMISSIONS OR DISCREPANCIES WITH THE DRAWINGS MUST BE REPORTED TO TRICOR DESIGN GROUP INC. PRIOR TO COMMENCEMENT OF ANY STAGE OF CONSTRUCTION AND PRIOR TO ANY RELIANCE BEING MADE ON SAME, AND TRICOR DESIGN GROUP INC. MUST BE PROVIDED WITH A REASONABLE PERIOD OF TIME, IN ITS SOLE AND ABSOLUTE DISCRETION, TO REVIEW SAME AND TO MAKE ANY CORRECTIONS NEEDED. IF THESE ERRORS, OMISSIONS OR DISCREPANCIES, AS THE CASE MAY BE, ARE NOT REPORTED TO TRICOR DESIGN GROUP INC. AS REQUIRED ABOVE, THEN IT SHALL NOT BE RESPONSIBLE OR LIABLE IN ANY WAY FOR ANY USE OR RELIANCE UPON THE PLANS.

REVISIONS:

NO.	DATE	DESCRIPTION	DRAWN BY	CHK'D BY
01				
02				
03				
04				
05				

ISSUES:

NO.	DATE	DESCRIPTION	DRAWN BY	CHK'D BY
01	2026-04-22	DEVELOPMENT PERMIT SET	R.N	T.I.A.K
02				
03				
04				
05				

THE CLIENT :

PROJECT : **4-PLEX BUILDING**

ADDRESS : **8512 - 46 AVENUE N.W.  
CALGARY, ALBERTA  
PLAN 2660AP, BLOCK 10 , LOT 15**

DRAWING SET : **DEVELOPMENT PERMIT SET**

DRAWING TITLE : **3D SHOTS**

DRAWING NO. : **G-002**

PROJECT NO. :	CHECKED BY:	DATE:
<b>26-1043</b>	T.I.A.K	2026-04-22
	DRAWN BY:	SCALE:
	M.A.R.N	



# SITE - PLAN

## SURVEY INFORMATION :-

MUNICIPAL ADDRESS:-  
8512 - 46 AVENUE N.W. CALGARY, ALBERTA  
LEGAL ADDRESS:-  
PLAN 2660AP, BLOCK 10, LOTS 14&15  
ZONNING:- R-CG

NOTES:  
Note: Unless otherwise specified, the dimensions shown relate to distances from property boundary to foundation walls only at the date of the survey. Positions of spot elevations are approximate. Distances are in metres and decimals thereof.

COVERAGE CALCULATION:  
LOT AREA = 557.97 m<sup>2</sup>  
MAXIMUM COVERAGE (60%) = 334.78 m<sup>2</sup>  
BUILDING COVERAGE = 246.66 m<sup>2</sup>  
GARAGE COVERAGE = 71.49 m<sup>2</sup>  
TOTAL COVERAGE = 318.15 m<sup>2</sup> = 57.02%

PROJECT SETBACK REQUIREMENTS:  
1. BUILDING SETBACK FROM A FRONT PROPERTY LINE IS 3.0 METRES.  
(BAY WINDOWS AND EAVES MAY PROJECT A MAX. OF 0.6m INTO THE FRONT SETBACK AREA)  
2. MINIMUM 1.20 m REAR SETBACK  
3. MINIMUM BUILDING SETBACK FROM ANY SIDE PROPERTY LINE IS: A) 1.20 M

NOTE:  
- ALL EXISTING STRUCTURES ON SITE, INCLUDING EXISTING FENCE, TO BE REMOVED AS NOTED  
- CONSTRUCTION ACCESS TO BE FROM REAR LANE.  
- CITY BOULEVARD IS TO REMAIN FREE OF EXCAVATED MATERIAL AND STORAGE OF CONSTRUCTION MATERIAL IS NOT PERMITTED.

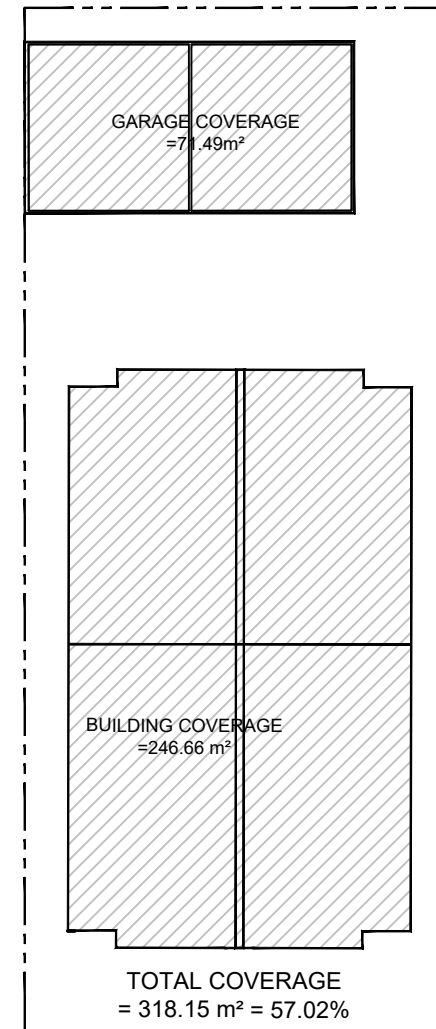

LEGEND	PROPOSED	LEGEND	LEGEND	LEGEND
	PROPOSED NEW FENCE		UTILITY LINES GAS	
	PWFL LANDSCAPE RETAINING WALL		UTILITY LINES SANITARY	
	CANTILEVERS		REMOVE FENCE	
	SETBACK		UTILITY LINES WATER	
	EAVES		REMOVE EXISTING TREE	
	UTILITY LINES POWER		NEED TO TRIM	

Tree #	Variety	Canopy (m)	Trunk (m)	Height (m)	Tree Status
1	DEC (DEAD)	2	0.2	3	REMAINED
2	CON	6	0.3	15	NEED TO TRIM
3	CON	4	0.4	14	REMOVED
4	DEC	7	0.3	7	REMOVED
5	CON	8	0.4	17	REMOVED
6	CON	7	0.3	18	REMOVED
7	CON	7	0.3	18	REMOVED
8	CON	6	0.3	18	REMOVED
9	CON	4	0.3	11	REMOVED

NOTES:  
- ALL SODDED AREA ARE PLANTED WITH A DROUGHT TOLERANT GRASS SPECIES  
- BUILDING READY FOR SOLAR PANEL INSTALLATION  
- ALL AREAS OF SOFT LANDSCAPING MUST BE IRRIGATED WITH AN UNDERGROUND IRRIGATION SYSTEM.  
- BUILDING WILL BE 'SOLAR READY' AND ABLE TO ACCOMMODATE SOLAR PHOTOVOLTAIC (PV) PANELS TO GENERATE ELECTRICITY. - FOR SOLAR PV AT LEAST 2.5 CM (1") NOMINAL DIAMETER CONSTRUCTED OF RIGID OR FLEXIBLE METAL CONDUIT, RIGID PVC CONDUIT, LIQUID TIGHT FLEXIBLE CONDUIT OR ELECTRICAL METALLIC TUBING (AS PER SECTION 12 OF THE CANADIAN ELECTRICAL CODE PART 1 CONCERNING "RACEWAYS") SHOULD BE INSTALLED.

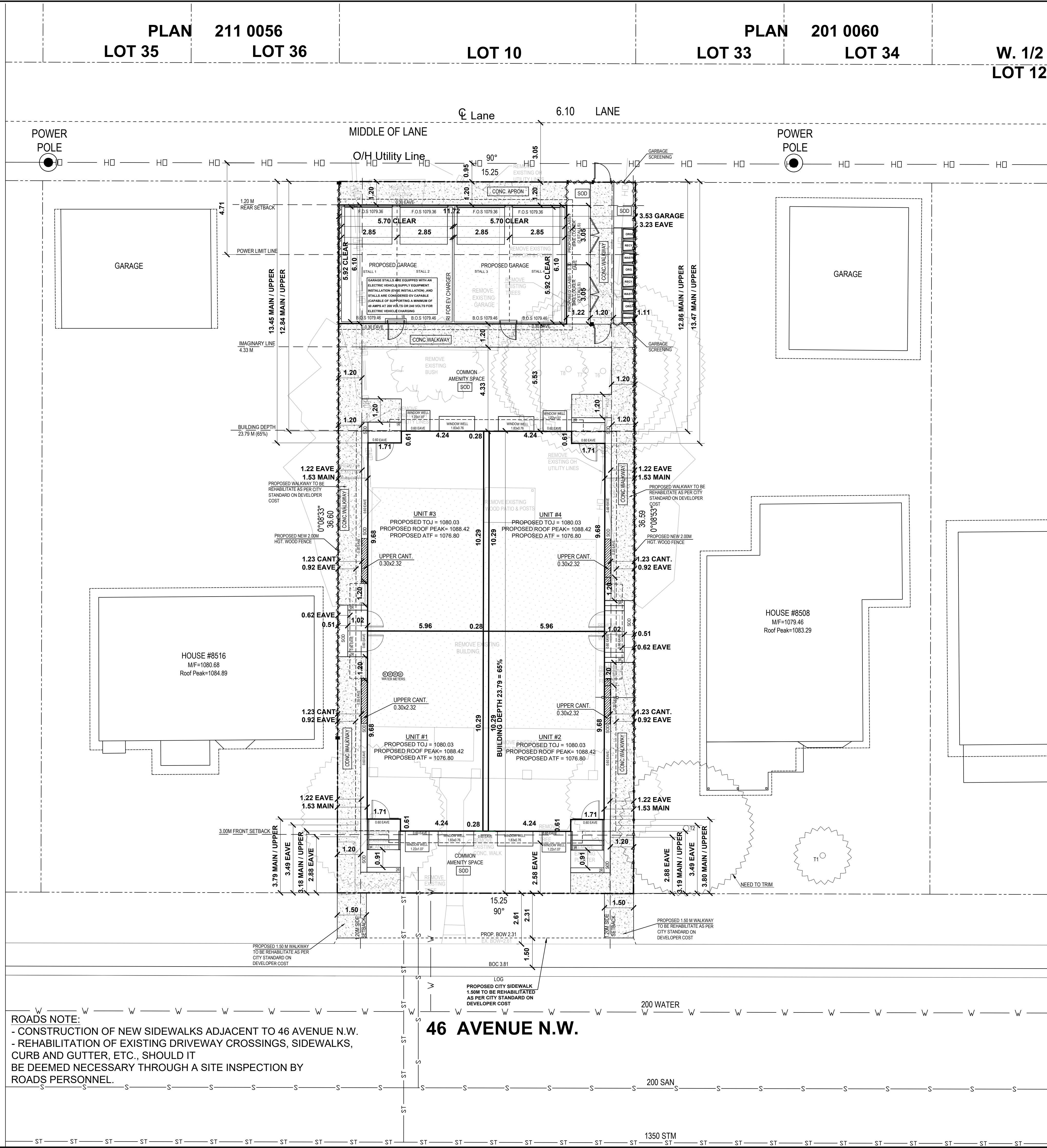
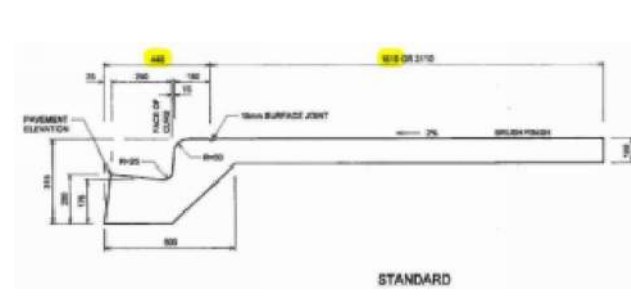
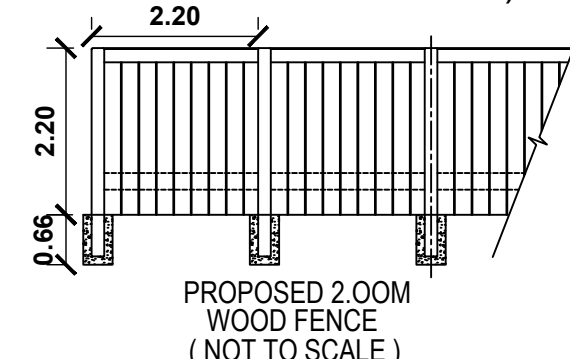

ROADS NOTE:  
- CONSTRUCTION OF NEW SIDEWALKS ADJACENT TO 46 AVENUE N.W.  
- REHABILITATION OF EXISTING DRIVEWAY CROSSINGS, SIDEWALKS, CURB AND GUTTER, ETC., SHOULD IT BE DEEMED NECESSARY THROUGH A SITE INSPECTION BY ROADS PERSONNEL.

## 46 AVENUE N.W.

DESIGNED BY:  
**TRIGOR DESIGN GROUP**  
#202 - 4510 10 STREET NE, CALGARY, AB, T2E 6K3  
P: 403.203.1970 FAX: 403.203.1990  
info@trigordesigns.ca www.trigordesigns.com

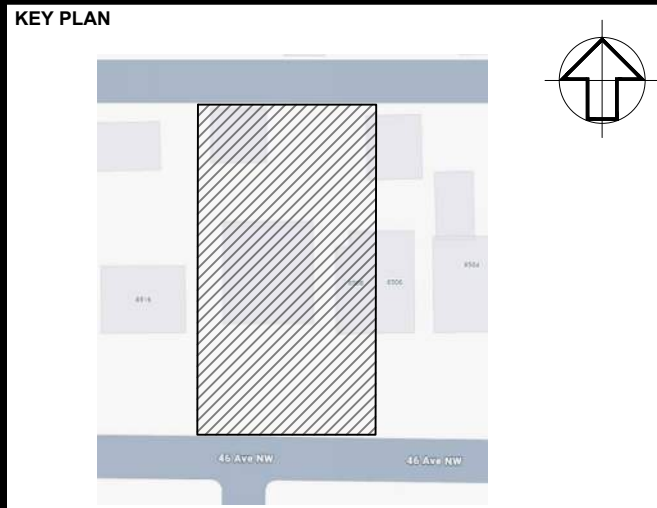

NOTES:  
- DRAWINGS ARE NOT TO BE SCALED.  
- ANY ERRORS, OMISSIONS OR DISCREPANCIES WITH THE DRAWINGS MUST BE REPORTED TO TRIGOR DESIGN GROUP INC. PRIOR TO CONSTRUCTION.  
- IF THESE ERRORS, OMISSIONS OR DISCREPANCIES ARE NOT REPORTED TO TRIGOR DESIGN GROUP INC. PRIOR TO CONSTRUCTION THE BUILDER AND/OR OWNER ARE FULLY RESPONSIBLE.  
- ALL WORK IS PERFORMED TO COMPLY TO CURRENT NATIONAL BUILDING CODE 2023 - ALBERTA EDITION, AND ALL OTHER AUTHORITIES HAVING JURISDICTION.  
- THESE PLANS AND ANY RELATED MATERIALS ARE PROTECTED BY COPYRIGHT AND ARE THE PROPERTY OF TRIGOR DESIGN GROUP INC. REPRODUCTION OF THESE PLANS, EITHER IN WHOLE OR IN PART, INCLUDING ANY FORM AND/OR PREPARATION OF DERIVATIVE WORK, FOR ANY REASON AND IN ANY FORM WITHOUT PRIOR WRITTEN PERMISSION OF TRIGOR DESIGN GROUP INC. IS STRICTLY PROHIBITED.  
- THE PURCHASE OF A SET OF CONSTRUCTION DRAWINGS IN NO WAY TRANSFERS ANY COPYRIGHT OR OTHER OWNERSHIP INTEREST TO THE BUYER, EXCEPT FOR A LIMITED LICENSE TO USE THIS SET OF DRAWINGS FOR THE CONSTRUCTION OF ONE AND ONLY ONE DWELLING. DRAWINGS ARE NOT TO BE SCALED. ANY ERRORS, OMISSIONS OR DISCREPANCIES WITH THE DRAWINGS MUST BE REPORTED TO TRIGOR DESIGN GROUP INC. PRIOR TO COMMENCEMENT OF ANY STAGE OF CONSTRUCTION AND PRIOR TO ANY RELIANCE BEING MADE ON SAME. AND TRIGOR DESIGN GROUP INC. MUST BE PROVIDED WITH A REASONABLE PERIOD OF TIME, IN ITS SOLE AND ABSOLUTE DISCRETION, TO REVIEW SAME AND TO MAKE ANY CORRECTIONS NEEDED. IF THESE ERRORS, OMISSIONS OR DISCREPANCIES, AS THE CASE MAY BE, ARE NOT REPORTED TO TRIGOR DESIGN GROUP INC. AS REQUIRED ABOVE, THEN IT SHALL NOT BE RESPONSIBLE OR LIABLE IN ANY WAY FOR ANY USE OF OR RELIANCE UPON THE PLANS.

REVISIONS:

NO.	DATE	DESCRIPTION	DRAWN BY	CHKD BY

ISSUES:

NO.	DATE	DESCRIPTION	DRAWN BY	CHKD BY
01	2026-04-22	DEVELOPMENT PERMIT SET	R.N	T.J.A.K

THE CLIENT:  
**4-PLEX BUILDING**

PROJECT:  
**8508 8512 - 46 AVENUE N.W. CALGARY, ALBERTA PLAN 2660AP, BLOCK 10, LOTS 14&15**

DRAWING SET:  
**DEVELOPMENT PERMIT SET**

DRAWING TITLE:  
**EXISTING & PROPOSED SITE PLAN**

DRAWING NO.  
**A-002**

PROJECT NO.: **26-1043** CHECKED BY: **T.J.A.K.** DATE: **2026-04-22**  
DRAWN BY: **R.N.** SCALE: **1:100**

# SITE - PLAN

## SURVEY INFORMATION :-

MUNICIPAL ADDRESS:-  
8512 - 46 AVENUE N.W. CALGARY, ALBERTA  
LEGAL ADDRESS:-  
PLAN 2660AP, BLOCK 10, LOTS 14&15  
ZONNING:- R-CG

NOTES:  
Note: Unless otherwise specified, the dimensions shown relate to distances from property boundary to foundation walls only at the date of the survey. Positions of spot elevations are approximate. Distances are in metres and decimals thereof.

COVERAGE CALCULATION:  
LOT AREA = 557.97 m<sup>2</sup>  
MAXIMUM COVERAGE (60%) = 334.78 m<sup>2</sup>  
BUILDING COVERAGE = 246.66 m<sup>2</sup>  
GARAGE COVERAGE = 71.49 m<sup>2</sup>  
TOTAL COVERAGE = 318.15 m<sup>2</sup> = 57.02%

- PROJECT SETBACK REQUIREMENTS:
- BUILDING SETBACK FROM A FRONT PROPERTY LINE IS 3.0 METRES  
(BAY WINDOWS AND EAVES MAY PROJECT A MAX. OF 0.6m INTO THE FRONT SETBACK AREA)
  - MINIMUM 1.20 m REAR SETBACK
  - MINIMUM BUILDING SETBACK FROM ANY SIDE PROPERTY LINE IS: A) 1.20 M

NOTE:  
- ALL EXISTING STRUCTURES ON SITE, INCLUDING EXISTING FENCE, TO BE REMOVED AS NOTED  
- CONSTRUCTION ACCESS TO BE FROM REAR LANE.  
- CITY BOULEVARD IS TO REMAIN FREE OF EXCAVATED MATERIAL AND STORAGE OF CONSTRUCTION MATERIAL IS NOT PERMITTED.

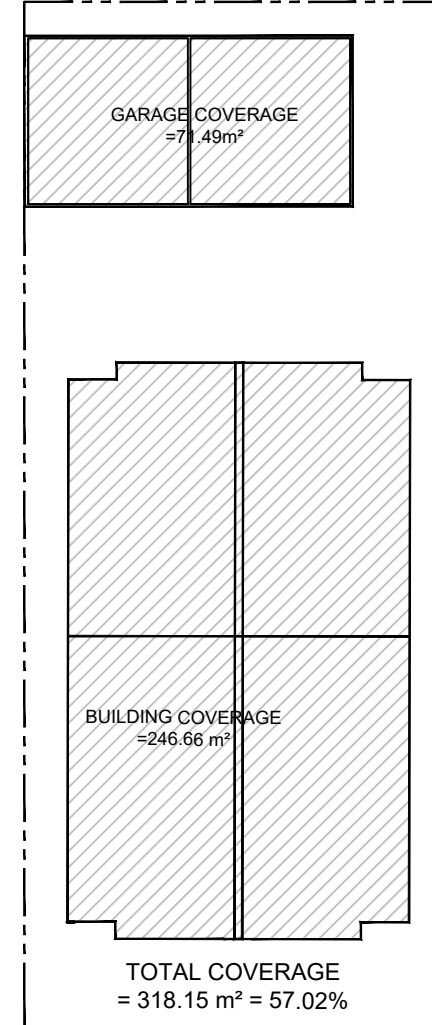

LEGEND	LEGEND	LEGEND	LEGEND	LEGEND

Tree #	Variety	Canopy (m)	Trunk (m)	Height (m)	Tree Status
1	DEC (DEAD)	2	0.2	3	REMAINED
2	CON	6	0.3	15	NEED TO TRIM
3	CON	4	0.4	14	REMOVED
4	DEC	7	0.3	7	REMOVED
5	CON	8	0.4	17	REMOVED
6	CON	7	0.3	18	REMOVED
7	CON	7	0.3	18	REMOVED
8	CON	6	0.3	18	REMOVED
9	CON	4	0.3	11	REMOVED

NOTES:  
-ALL SODDED AREA ARE PLANTED WITH A DROUGHT TOLERANT GRASS SPECIES  
-BUILDING READY FOR SOLAR PANEL INSTALLATION .  
-ALL AREAS OF SOFT LANDSCAPING MUST BE IRRIGATED WITH AN UNDERGROUND IRRIGATION SYSTEM.  
-BUILDING WILL BE 'SOLAR READY' AND ABLE TO ACCOMMODATE SOLAR PHOTOVOLTAIC (PV) PANELS TO GENERATE ELECTRICITY.-FOR SOLAR PV AT LEAST 2.5 CM (1") NOMINAL DIAMETER CONSTRUCTED OF RIGID OR FLEXIBLE METAL CONDUIT, RIGID PVC CONDUIT, LIQUID TIGHT FLEXIBLE CONDUIT OR ELECTRICAL METALLIC TUBING (AS PER SECTION 12 OF THE CANADIAN ELECTRICAL CODE PART 1 CONCERNING "RACEWAYS") SHOULD BE INSTALLED.

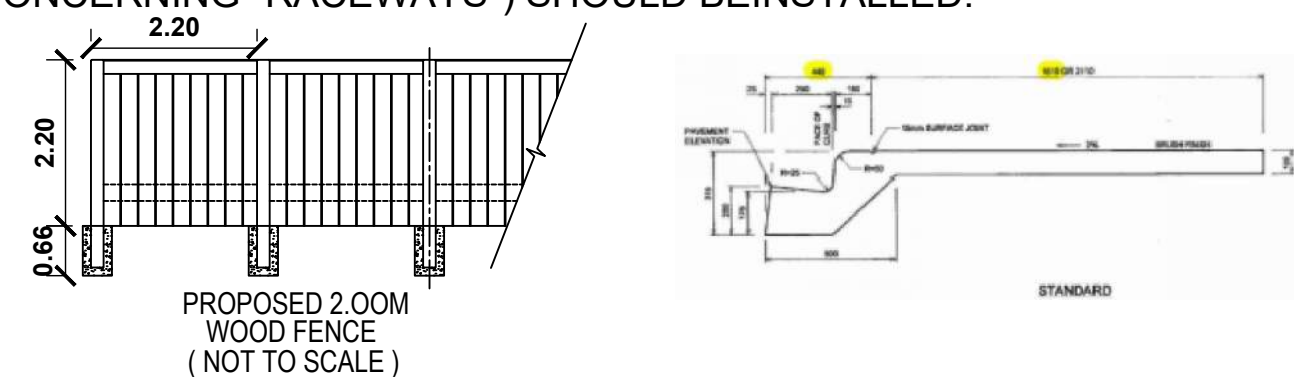

PLAN 211 0056  
LOT 35 LOT 36

PLAN 201 0060  
LOT 33 LOT 34

W. 1/2  
LOT 12

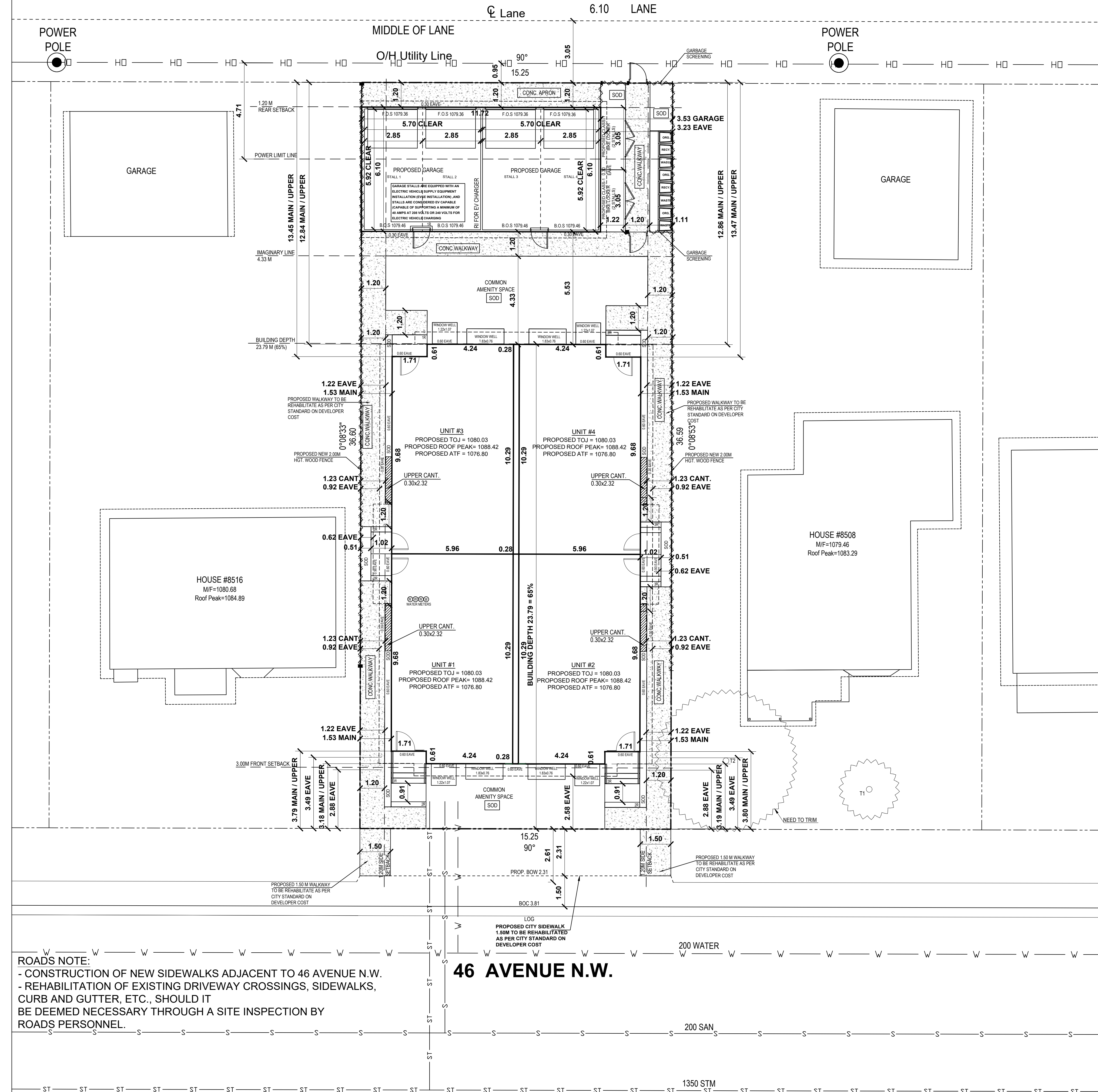

ROADS NOTE:  
- CONSTRUCTION OF NEW SIDEWALKS ADJACENT TO 46 AVENUE N.W.  
- REHABILITATION OF EXISTING DRIVEWAY CROSSINGS, SIDEWALKS, CURB AND GUTTER, ETC., SHOULD IT BE DEEMED NECESSARY THROUGH A SITE INSPECTION BY ROADS PERSONNEL.

46 AVENUE N.W.

DESIGNED BY:  
**TRICOR DESIGN GROUP**  
#202 - 4216 10 STREET NE, CALGARY, AB, T2E 6K3  
P: 403.203.1970 FAX: 403.203.1990  
info@tricordesign.ca www.tricordesign.ca

KEY PLAN

NOTES:  
- DRAWINGS ARE NOT TO BE SCALED.  
- ANY ERRORS, OMISSIONS OR DISCREPANCIES WITH THE DRAWINGS MUST BE REPORTED TO TRICOR DESIGN GROUP INC. PRIOR TO CONSTRUCTION.  
- IF THESE ERRORS, OMISSIONS OR DISCREPANCIES ARE NOT REPORTED TO TRICOR DESIGN GROUP INC. PRIOR TO CONSTRUCTION THE BUILDER AND/OR OWNER ARE FULLY RESPONSIBLE.  
- ALL WORK IS PERFORMED TO COMPLY TO CURRENT NATIONAL BUILDING CODE 2023- ALBERTA EDITION, AND ALL OTHER AUTHORITIES HAVING JURISDICTION.  
- THESE PLANS AND ANY RELATED MATERIALS ARE PROTECTED BY COPYRIGHT AND ARE THE PROPERTY OF TRICOR DESIGN GROUP INC. REPRODUCTION OF THESE PLANS, EITHER IN WHOLE OR IN PART, INCLUDING ANY FORM AND/OR PREPARATION OF DERIVATIVE WORK, FOR ANY REASON AND IN ANY FORM WITHOUT PRIOR WRITTEN PERMISSION OF TRICOR DESIGN GROUP INC. IS STRICTLY PROHIBITED.  
- THE PURCHASE OF A SET OF CONSTRUCTION DRAWINGS IN NO WAY TRANSFERS ANY COPYRIGHT OR OTHER OWNERSHIP INTEREST TO THE BUYER. EXCEPT FOR A LIMITED LICENSE TO USE THIS SET OF DRAWINGS FOR THE CONSTRUCTION OF ONE, AND ONLY ONE DWELLING. DRAWINGS ARE NOT TO BE SCALED. ANY ERRORS, OMISSIONS OR DISCREPANCIES WITH THE DRAWINGS MUST BE REPORTED TO TRICOR DESIGN GROUP INC. PRIOR TO COMMENCEMENT OF ANY STAGE OF CONSTRUCTION AND PRIOR TO ANY RELIANCE BEING MADE ON SAME, AND TRICOR DESIGN GROUP INC. MUST BE PROVIDED WITH A REASONABLE PERIOD OF TIME, IN ITS SOLE AND ABSOLUTE DISCRETION, TO REVIEW SAME AND TO MAKE ANY CORRECTIONS NEEDED. IF THESE ERRORS, OMISSIONS OR DISCREPANCIES, AS THE CASE MAY BE, ARE NOT REPORTED TO TRICOR DESIGN GROUP INC. AS REQUIRED ABOVE, THEN IT SHALL NOT BE RESPONSIBLE OR LIABLE IN ANY WAY FOR ANY USE OF OR RELIANCE UPON THE PLANS.

REVISIONS:

NO.	DATE	DESCRIPTION	DRAWN BY	CHKD BY

ISSUES:

NO.	DATE	DESCRIPTION	DRAWN BY	CHKD BY
01	2026-04-22	DEVELOPMENT PERMIT SET	R.N	T.J.A.K

THE CLIENT:

PROJECT:

**4-PLEX BUILDING**

ADDRESS:  
8508 8512 - 46 AVENUE N.W.  
CALGARY, ALBERTA  
PLAN 2660AP, BLOCK 10, LOTS 14&15

DRAWING SET:

**DEVELOPMENT PERMIT SET**

DRAWING TITLE:

**PROPOSED SITE PLAN**

DRAWING NO.:

**A-003**

PROJECT NO.:

26-1043

CHECKED BY:

T.J.A.K

DATE:

2026-04-22

DRAWN BY:

R.N

SCALE:

1:100

# SITE - PLAN

## SURVEY INFORMATION :-

MUNICIPAL ADDRESS:-

8512 - 46 AVENUE N.W. CALGARY, ALBERTA

LEGAL ADDRESS:-

PLAN 2660AP, BLOCK 10, LOTS 14&15

ZONNING:- R-CG

NOTES:

Note: Unless otherwise specified, the dimensions shown relate to distances from property boundary to foundation walls only at the date of the survey. Positions of spot elevations are approximate. Distances are in metres and decimals thereof.

COVERAGE CALCULATION:  
 LOT AREA = 557.97 m<sup>2</sup>  
 MAXIMUM COVERAGE (60%) = 334.78 m<sup>2</sup>  
 BUILDING COVERAGE = 246.66m<sup>2</sup>  
 GARAGE COVERAGE = 71.49 m<sup>2</sup>  
 TOTAL COVERAGE = 318.15 m<sup>2</sup> = 57.02%

### PROJECT SETBACK REQUIREMENTS:

- BUILDING SETBACK FROM A FRONT PROPERTY LINE IS 3.0 METRES.  
(BAY WINDOWS AND EAVES MAY PROJECT A MAX. OF 0.6m INTO THE FRONT SETBACK AREA)
- MINIMUM 1.20 m REAR SETBACK
- MINIMUM BUILDING SETBACK FROM ANY SIDE PROPERTY LINE IS: A) 1.20 M

### NOTE:

- ALL EXISTING STRUCTURES ON SITE, INCLUDING EXISTING FENCE, TO BE REMOVED AS NOTED
- CONSTRUCTION ACCESS TO BE FROM REAR LANE.
- CITY BOULEVARD IS TO REMAIN FREE OF EXCAVATED MATERIAL AND STORAGE OF CONSTRUCTION MATERIAL IS NOT PERMITTED.

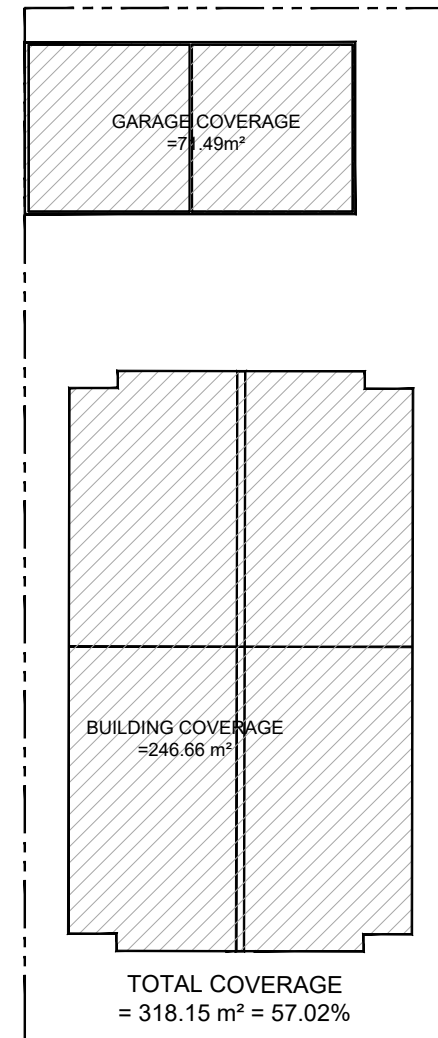

LEGEND	LEGEND	LEGEND	LEGEND

### TREE SCHEDULE

Tree #	Variety	Canopy (m)	Trunk (m)	Height (m)	Tree Status
1	DEC (DEAD)	2	0.2	3	REMAINED
2	CON	6	0.3	15	NEED TO TRIM
3	CON	4	0.4	14	REMOVED
4	DEC	7	0.3	7	REMOVED
5	CON	8	0.4	17	REMOVED
6	CON	7	0.3	18	REMOVED
7	CON	7	0.3	18	REMOVED
8	CON	6	0.3	18	REMOVED
9	CON	4	0.3	11	REMOVED

### NOTES:

- ALL SODDED AREA ARE PLANTED WITH A DROUGHT TOLERANT GRASS SPECIES -BUILDING READY FOR SOLAR PANEL INSTALLATION
- ALL AREAS OF SOFT LANDSCAPING MUST BE IRRIGATED WITH AN UNDERGROUND IRRIGATION SYSTEM.
- BUILDING WILL BE 'SOLAR READY' AND ABLE TO ACCOMMODATE SOLAR PHOTOVOLTAIC (PV) PANELS TO GENERATE ELECTRICITY.-FOR SOLAR PV AT LEAST 2.5 CM (1") NOMINAL DIAMETER CONSTRUCTED OF RIGID OR FLEXIBLE METAL CONDUIT, RIGID PVC CONDUIT, LIQUID TIGHT FLEXIBLE CONDUIT OR ELECTRICAL METALLIC TUBING (AS PER SECTION 12 OF THE CANADIAN ELECTRICAL CODE PART 1 CONCERNING "RACEWAYS") SHOULD BE INSTALLED.

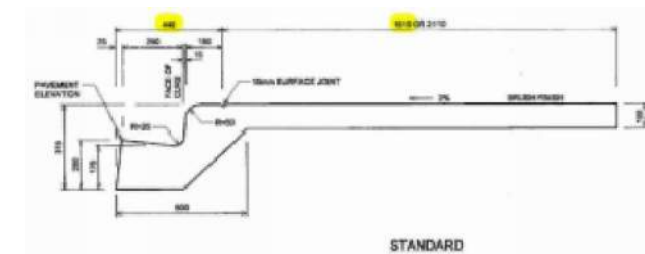
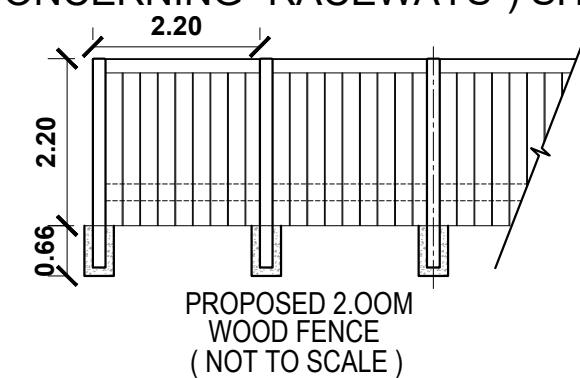

PLAN 211 0056  
LOT 35 LOT 36

LOT 10

PLAN 201 0060  
LOT 33 LOT 34

W. 1/2  
LOT 12

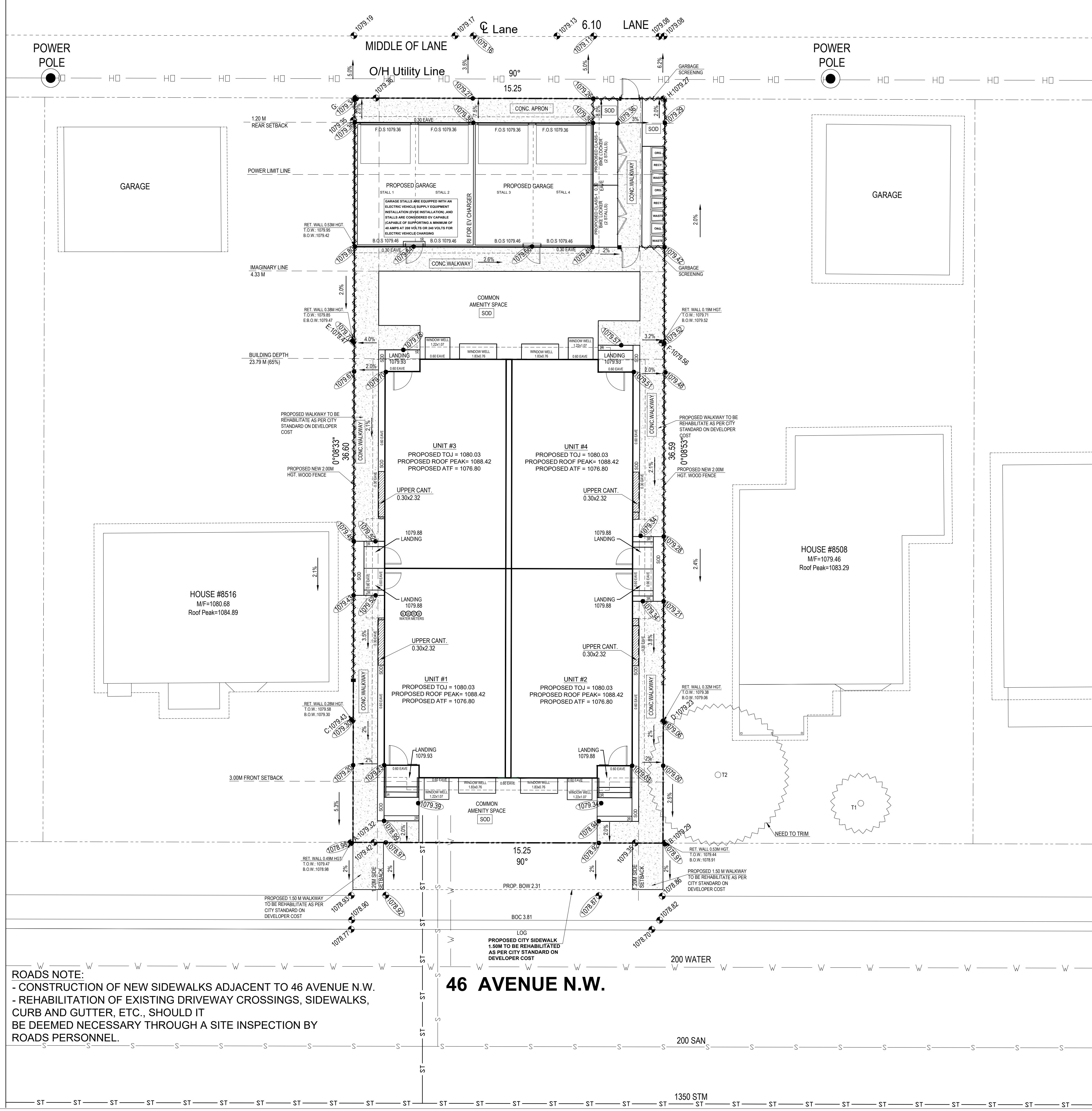

**ROADS NOTE:**  
 - CONSTRUCTION OF NEW SIDEWALKS ADJACENT TO 46 AVENUE N.W.  
 - REHABILITATION OF EXISTING DRIVEWAY CROSSINGS, SIDEWALKS, CURB AND GUTTER, ETC., SHOULD IT BE DEEMED NECESSARY THROUGH A SITE INSPECTION BY ROADS PERSONNEL.

46 AVENUE N.W.



DESIGNED BY:  
 #202 - 4216 10 STREET NE,  
 CALGARY AB,  
 T2E 6K3  
 P: 403.203.1970 FAX: 403.203.1990  
 info@tricordesigns.ca  
 www.tricordesigns.com

### KEY PLAN

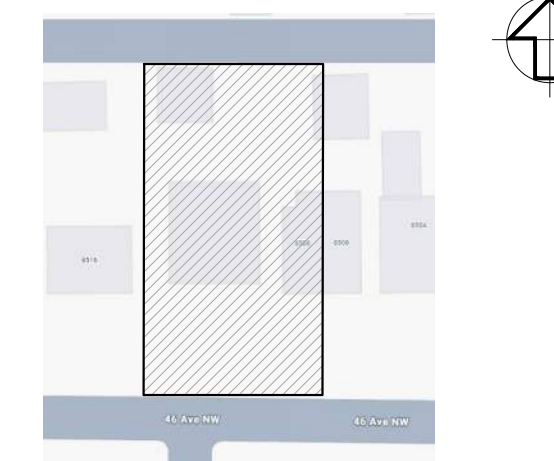

### NOTES

- DRAWINGS ARE NOT TO BE SCALED.
- ANY ERRORS, OMISSIONS OR DISCREPANCIES WITH THE DRAWINGS MUST BE REPORTED TO TRICOR DESIGN GROUP INC. PRIOR TO CONSTRUCTION.
- IF THESE ERRORS, OMISSIONS OR DISCREPANCIES ARE NOT REPORTED TO TRICOR DESIGN GROUP INC. PRIOR TO CONSTRUCTION THE BUILDER AND/OR OWNER ARE FULLY RESPONSIBLE.
- ALL WORK IS PERFORMED TO COMPLY TO CURRENT NATIONAL BUILDING CODE 2023-ALBERTA EDITION, AND ALL OTHER AUTHORITIES HAVING JURISDICTION.

THESE PLANS AND ANY RELATED MATERIALS ARE PROTECTED BY COPYRIGHT AND ARE THE PROPERTY OF TRICOR DESIGN GROUP INC. REPRODUCTION OF THESE PLANS, EITHER IN WHOLE OR IN PART, INCLUDING ANY FORM AND/OR PREPARATION OF DERIVATIVE WORK, FOR ANY REASON AND IN ANY FORM WITHOUT PRIOR WRITTEN PERMISSION OF TRICOR DESIGN GROUP INC. IS STRICTLY PROHIBITED.

THE PURCHASE OF A SET OF CONSTRUCTION DRAWINGS IN NO WAY TRANSFERS ANY COPYRIGHT OR OTHER OWNERSHIP INTEREST TO THE BUYER EXCEPT FOR A LIMITED LICENSE TO USE THIS SET OF DRAWINGS FOR THE CONSTRUCTION OF ONE, AND ONLY ONE DWELLING. DRAWINGS ARE NOT TO BE SCALED. ANY ERRORS, OMISSIONS OR DISCREPANCIES WITH THE DRAWINGS MUST BE REPORTED TO TRICOR DESIGN GROUP INC. PRIOR TO COMMENCEMENT OF ANY STAGE OF CONSTRUCTION AND PRIOR TO ANY RELIANCE BEING MADE ON SAME. AND TRICOR DESIGN GROUP INC. MUST BE PROVIDED WITH A REASONABLE PERIOD OF TIME, IN ITS SOLE AND ABSOLUTE DISCRETION, TO REVIEW SAME AND TO MAKE ANY CORRECTIONS NEEDED IF THESE ERRORS, OMISSIONS OR DISCREPANCIES AS THE CASE MAY BE, ARE NOT REPORTED TO TRICOR DESIGN GROUP INC. AS REQUIRED ABOVE THEN IT SHALL NOT BE RESPONSIBLE OR LIABLE IN ANY WAY FOR ANY USE OF OR RELIANCE UPON THE PLANS.

### REVISIONS:

NO.	DATE	DESCRIPTION	DRAWN BY	CHK'D BY

### ISSUES:

NO.	DATE	DESCRIPTION	DRAWN BY	CHK'D BY
01	2026-04-22	DEVELOPMENT PERMIT SET	R.N	T.J.A.K

### THE CLIENT :

### PROJECT :

4-PLEX BUILDING

### ADDRESS:

8508 8512 - 46 AVENUE N.W.  
 CALGARY, ALBERTA  
 PLAN 2660AP, BLOCK 10, LOTS 14&15

### DRAWING SET :

DEVELOPMENT PERMIT SET

### DRAWING TITLE :

PROPOSED GRADES

### DRAWING NO.:

A-004

### PROJECT NO. :

26-1043

### CHECKED BY:

T.J.A.K

### DATE:

2026-04-22

### DRAWN BY:

R.N

### SCALE:

1:100

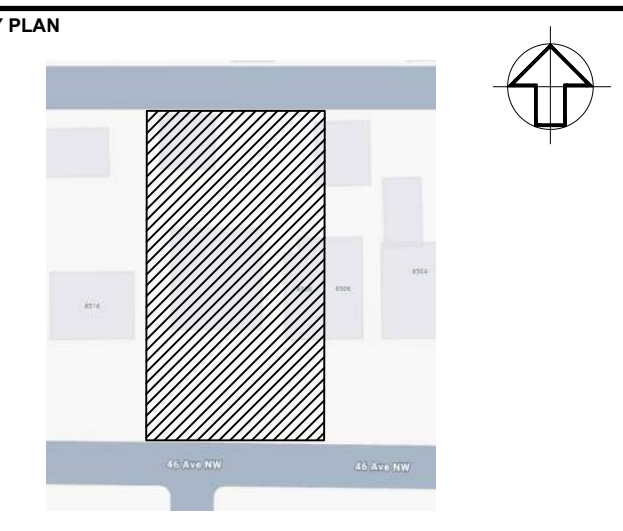

NOTES

- DRAWINGS ARE NOT TO BE SCALED.
- ANY ERRORS, OMISSIONS OR DISCREPANCIES WITH THE DRAWINGS MUST BE REPORTED TO TRICOR DESIGN GROUP INC. PRIOR TO CONSTRUCTION.
- IF THESE ERRORS, OMISSIONS OR DISCREPANCIES ARE NOT REPORTED TO TRICOR DESIGN GROUP INC. PRIOR TO CONSTRUCTION THE BUILDER AND/OR OWNER ARE FULLY RESPONSIBLE.
- ALL WORK IS PERFORMED TO COMPLY TO CURRENT NATIONAL BUILDING CODES - ALBERTA EDITION AND ALL OTHER AUTHORITIES HAVING JURISDICTION.

THESE PLANS AND ANY RELATED MATERIALS ARE PROTECTED BY COPYRIGHT AND ARE THE PROPERTY OF TRICOR DESIGN GROUP INC. REPRODUCTION OF THESE PLANS, EITHER IN WHOLE OR IN PART, INCLUDING ANY FORM AND/OR PREPARATION OF DERIVATIVE WORK, FOR ANY REASON AND IN ANY FORM WITHOUT PRIOR WRITTEN PERMISSION OF TRICOR DESIGN GROUP INC. IS STRICTLY PROHIBITED.

THE PURCHASE OF A SET OF CONSTRUCTION DRAWINGS IN NO WAY TRANSFERS ANY COPYRIGHT OR OTHER OWNERSHIP INTEREST TO THE BUYER, EXCEPT FOR A LIMITED LICENSE TO USE THE SET OF DRAWINGS FOR THE CONSTRUCTION OF ONE, AND ONLY ONE DWELLING. DRAWINGS ARE NOT TO BE SCALED. ANY ERRORS, OMISSIONS OR DISCREPANCIES WITH THE DRAWINGS MUST BE REPORTED TO TRICOR DESIGN GROUP INC. PRIOR TO COMMENCEMENT OF ANY STAGE OF CONSTRUCTION AND PRIOR TO ANY RELIANCE BEING MADE ON SAME, AND TRICOR DESIGN GROUP INC. MUST BE PROVIDED WITH A REASONABLE PERIOD OF TIME, IN ITS SOLE AND ABSOLUTE DISCRETION, TO REVIEW SAME AND TO MAKE ANY CORRECTIONS NEEDED. IF THESE ERRORS, OMISSIONS OR DISCREPANCIES, AS THE CASE MAY BE, ARE NOT REPORTED TO TRICOR DESIGN GROUP INC. AS REQUIRED ABOVE, THEN IT SHALL NOT BE RESPONSIBLE OR LIABLE IN ANY WAY FOR ANY USE OF OR RELIANCE UPON THE PLANS.

REVISIONS:

NO.	DATE	DESCRIPTION	DRAWN BY	CHKD BY

ISSUES:

NO.	DATE	DESCRIPTION	DRAWN BY	CHKD BY
01	2026-04-22	DEVELOPMENT PERMIT SET	R.N	T.J.A.K

THE CLIENT:

PROJECT: **4-PLEX BUILDING**

ADDRESS: **8508 8512 - 46 AVENUE N.W. CALGARY, ALBERTA PLAN 2660AP, BLOCK 10, LOTS 14&15**

DRAWING SET: **DEVELOPMENT PERMIT SET**

DRAWING TITLE: **STREETSCAPE**

DRAWING NO. **A-005**

PROJECT NO.:	CHECKED BY:	DATE:
<b>26-1043</b>	<b>T.J.A.K</b>	<b>2026-04-22</b>
	DRAWN BY:	SCALE:
	<b>R.N</b>	<b>1:200</b>

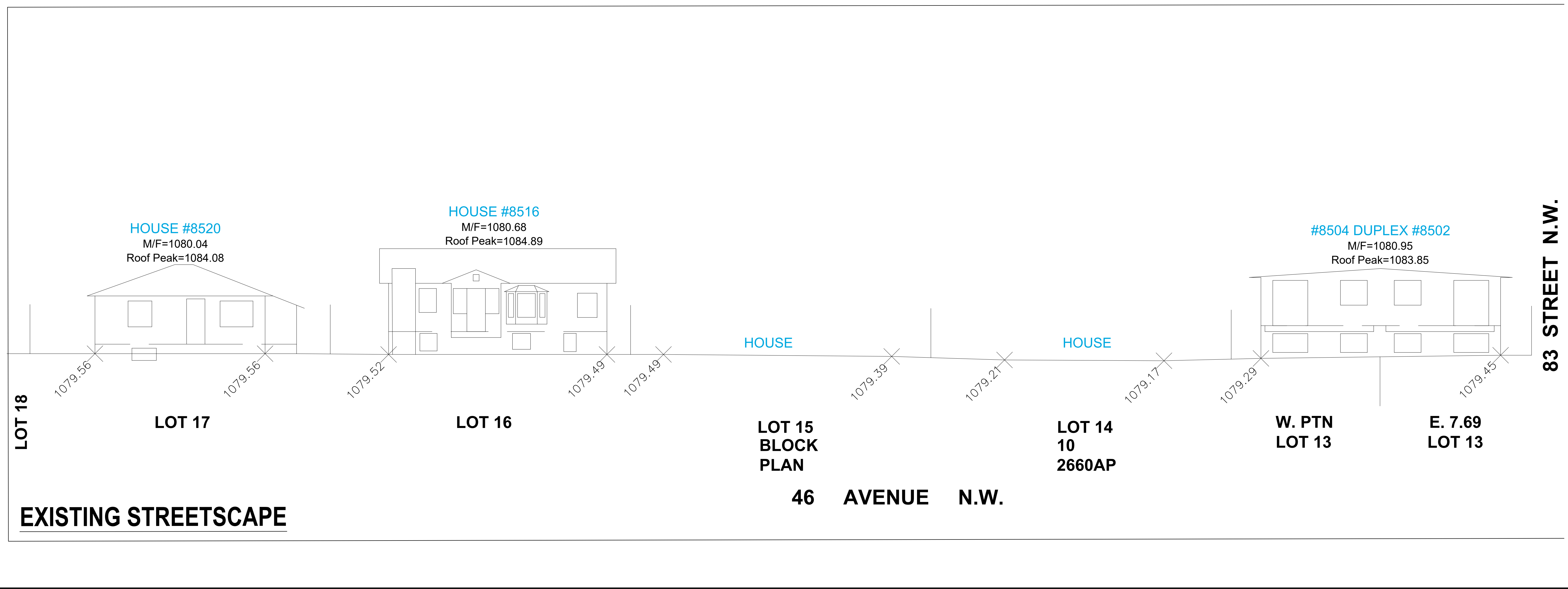
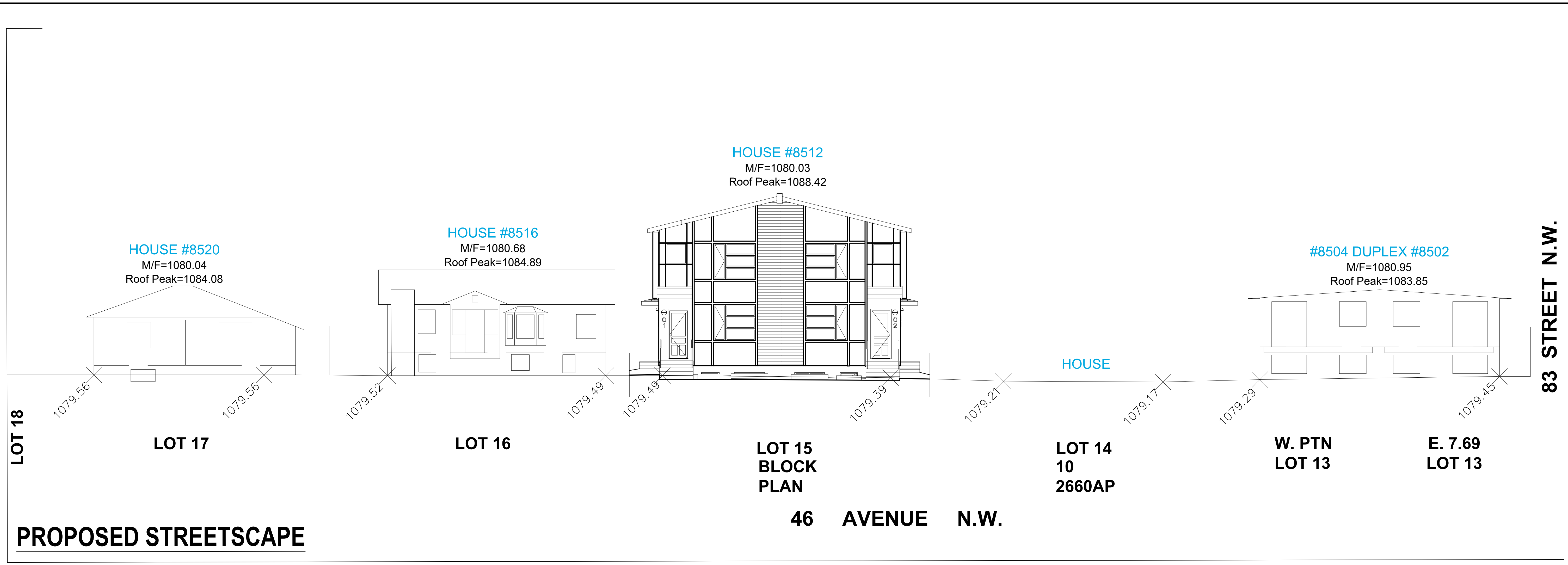

# 542.2 PLANTING REQUIREMENTS

Trees required by this section:  
 -may be provided through the planting of new trees or the preservation of existing trees; and  
 -where approved by the Development Authority, may be provided on a boulevard adjacent to the parcel.  
 -A minimum of 1.0 tree and 3.0 shrubs must be provided for each 110.0 square meters of parcel area.  
 -Shrubs must be a minimum height or spread of 0.6 metres at the time of planting.  
 -The requirement for the provision of 1.0 tree is met where:  
 a deciduous tree has a minimum calliper of 60 millimetres; or  
 a coniferous tree has a minimum height of 2.0 metres.  
 -The requirement for the provision of 2.0 trees is met where:  
 a deciduous tree has a minimum calliper of 85 millimetres; or  
 a coniferous tree has a minimum height of 4.0 metres.  
 -The requirement for the provision of 3.0 trees is met where an existing deciduous tree with a calliper greater than 100 millimetres is preserved.  
 -For landscaped areas with a building below, planting areas must have the following minimum soil depths:  
 1.2 metres for trees;  
 0.6 metres for shrubs; and  
 0.3 metres for all other planting areas.  
 -The soil depths referenced in (7) must cover an area equal to the mature spread of the planting material.  
 -All plant materials must be of a species capable of healthy growth in Calgary and must conform to the standards of the Canadian Nursery Landscape Association.

## THEREFORE MINIMUM PLANTING REQUIRED ARE:

557.97 m<sup>2</sup> / 110 m<sup>2</sup> = 5.07 = 6 TREES & 18 SHRUBS

BROKEN DOWN AS:

4 DECIDUOUS

2 CONIFEROUS

18 SHRUBS (Shrubs must be a minimum height or spread of 0.6 metres at the time of planting)

QTY	KEY	SYMBOL	COMMON NAME	BOTANICAL NAME	SIZE	REMARKS
<b>DECIDUOUS TREES</b>						
02	NP		Northwest Poplar	Populus x jackii 'Northwest'	60mm CAL.	B&B WIRE BASKET
02	S		SWEDISH COLUMNAR ASPEN	Populus tremula 'Erecta'	80mm CAL.	

QTY	KEY	SYMBOL	COMMON NAME	BOTANICAL NAME	SIZE	REMARKS
02	CS		COLORADO BLUE SPRUCE	PICEA PUNGENS	3000MM HGT.	

QTY	KEY	SYMBOL	COMMON NAME	BOTANICAL NAME	SIZE	REMARKS
08	RC		RUBY CAROUSEL JAPANESE BARBERRY	BERBERIS THUNBERGII 'BALLONE'	#05 CONT.	MINIMUM 0.6m HEIGHT OR SPREAD
04	CL		CHARISMA LILAC	SYRINGA PRESTONIAE	#05 CONT.	MINIMUM 0.6m HEIGHT OR SPREAD

QTY	KEY	SYMBOL	COMMON NAME	BOTANICAL NAME	SIZE	REMARKS
06	SJ		SAVIN JUNIPER	JUNIPERUS SABINA	#05 CONT.	MINIMUM 0.6m HEIGHT OR SPREAD

## LANDSCAPE LEGENDS:

MASS PLANTING OF SHADE TOLERANT PERENNIALS	
GARDEN BEDS	
2.0M HGT. WOOD FENCE	
GARBAGE SCREENING	

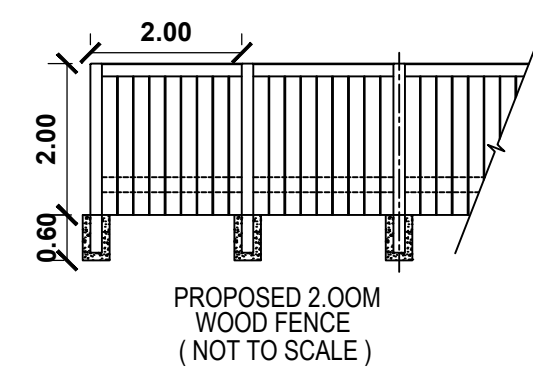

# LANDSCAPE CALCULATIONS:

LOT AREA: 557.97m<sup>2</sup>

LOT ZONING: R-CG

1. COVERAGE= 318.15 m<sup>2</sup> = 57.02 % OF LOT AREA

PROPOSED BUILDING AREA = 246.66 m<sup>2</sup> = 44.21% OF LOT AREA

PROPOSED GARAGE = 71.49 m<sup>2</sup> = 12.82% OF LOT AREA

2. NON- LANDSCAPE AREA= 24.93 m<sup>2</sup> = 4.47% OF LOT AREA

APRON (CONCRETE) = 14.14 m<sup>2</sup> = 56.72% OF NON-LANDSCAPE AREA

WINDOW WELLS = 10.79 m<sup>2</sup> = 43.28% OF NON-LANDSCAPE AREA

3. LANDSCAPE AREA= 214.91 m<sup>2</sup> = 38.49% OF LOT AREA

3.1 HARD-LANDSCAPE = 130.61 m<sup>2</sup> = 60.77% OF LANDSCAPE AREA

WOOD ENTRANCE STEPS = 5.93 m<sup>2</sup> = 4.54% OF HARD-LANDSCAPE AREA

WASTE AND RECYCLING = 5.52 m<sup>2</sup> = 4.23% OF HARD-LANDSCAPE AREA

CONCRETE ENTRANCE STEPS = 9.49 m<sup>2</sup> = 7.26% OF HARD-LANDSCAPE AREA

EXPOSED AGGREGATED CONCRETE WALKWAYS = 98.25 m<sup>2</sup> = 75.22% OF HARD-LANDSCAPE AREA

BIKES LOCKERS = 7.44 m<sup>2</sup> = 5.70% OF HARD-LANDSCAPE AREA

CONC. LANDSCAPE STEPS = 3.98 m<sup>2</sup> = 3.05% OF HARD-LANDSCAPE AREA

3.2 SOFT-LANDSCAPE = 84.30 m<sup>2</sup> = 39.23% OF LANDSCAPE AREA

S.O.D. = 67.02 m<sup>2</sup> = 79.50% OF SOFT-LANDSCAPE AREA

MULCH = 17.28 m<sup>2</sup> = 20.50% OF SOFT-LANDSCAPE AREA

## LIGHTING LEGEND:



LED Down light (ON WALL) (LED)



PATHWAY LIGHTS

## IRRIGATION SYSTEM:

Underground Standard Irrigation System to be used,

which includes:

- a rain sensor or a soil moisture sensor.
- a flow sensor for leak detection; and
- a master valve to secure the system if a leak is detected.

### NOTE:-

-ALL SOFT SURFACED LANDSCAPED AREA MUST BE IRRIGATED BY AN UNDERGROUND IRRIGATION SYSTEM, UNLESS OTHERWISE PROVIDED BY A LOW WATER IRRIGATION SYSTEM.  
 - ALL SODDED AREA ARE PLANTED WITH A DROUGHT TOLERANT GRASS SPECIES.  
 - A MINIMUM DEPTH OF 300 MM TOPSOIL FOR ALL SODDED AREAS AND 600MM FOR SHRUB AND TREE BEDS IS TO BE USED.

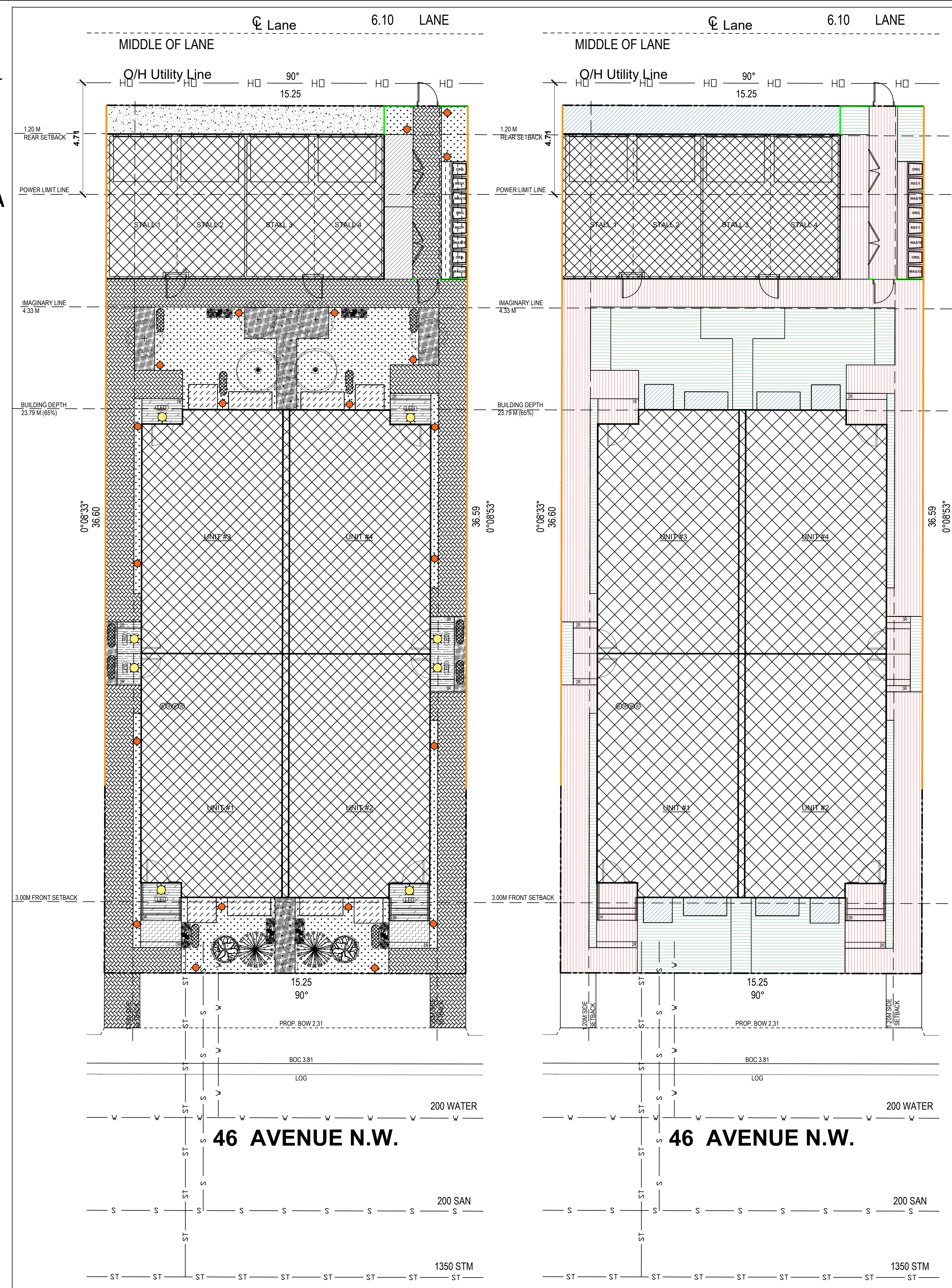

PROPOSED BUILDING AREA = 246.66 m<sup>2</sup> = 44.21% OF LOT AREA

PROPOSED GARAGE = 71.49 m<sup>2</sup> = 12.82% OF LOT AREA

NON- LANDSCAPE AREA = 24.93 m<sup>2</sup> = 4.47% OF LOT AREA

HARD-LANDSCAPE = 130.61 m<sup>2</sup> = 60.77% OF LANDSCAPE AREA

SOFT-LANDSCAPE = 84.30 m<sup>2</sup> = 39.23% OF LANDSCAPE AREA

DESIGNED BY:

#202 - 4218 10 STREET NE,  
 CALGARY, AB  
 T2E 6K3  
 P: 403.203.1970 FAX: 403.203.1990  
 info@tricordesigns.com  
 www.tricordesigns.com

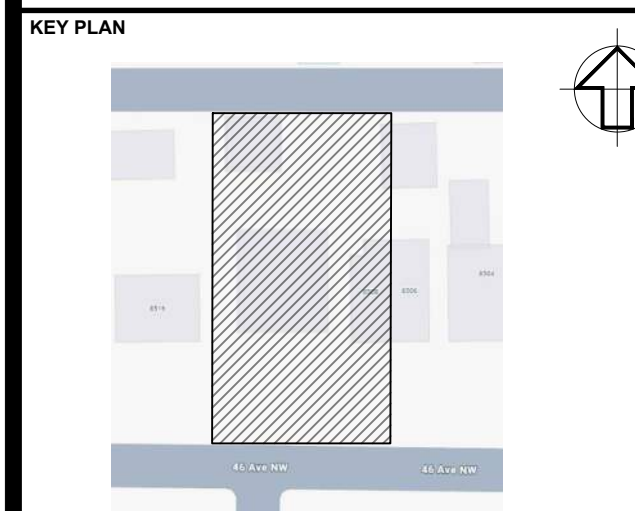

NOTES

- DRAWINGS ARE NOT TO BE SCALED.
- ANY ERRORS, OMISSIONS OR DISCREPANCIES WITH THE DRAWINGS MUST BE REPORTED TO TRICOR DESIGN GROUP INC. PRIOR TO CONSTRUCTION.
- IF THESE ERRORS, OMISSIONS OR DISCREPANCIES ARE NOT REPORTED TO TRICOR DESIGN GROUP INC. PRIOR TO CONSTRUCTION THE BUILDER AND/OR OWNER ARE FULLY RESPONSIBLE.
- ALL WORK IS PERFORMED TO COMPLY TO CURRENT NATIONAL BUILDING CODE 2023- ALBERTA EDITION, AND ALL OTHER AUTHORITIES HAVING JURISDICTION.

THESE PLANS AND ANY RELATED MATERIALS ARE PROTECTED BY COPYRIGHT AND ARE THE PROPERTY OF TRICOR DESIGN GROUP INC. REPRODUCTION OF THESE PLANS, EITHER IN WHOLE OR IN PART, INCLUDING ANY FORM AND/OR PREPARATION OF DERIVATIVE WORK, FOR ANY REASON AND IN ANY FORM WITHOUT PRIOR WRITTEN PERMISSION OF TRICOR DESIGN GROUP INC. IS STRICTLY PROHIBITED.

THE PURCHASE OF A SET OF CONSTRUCTION DRAWINGS IN NO WAY TRANSFERS ANY COPYRIGHT OR OTHER OWNERSHIP INTEREST TO THE BUYER, EXCEPT FOR A LIMITED LICENSE TO USE THIS SET OF DRAWINGS FOR THE CONSTRUCTION OF ONE, AND ONLY ONE DWELLING. DRAWINGS ARE NOT TO BE SCALED. ANY ERRORS, OMISSIONS OR DISCREPANCIES WITH THE DRAWINGS MUST BE REPORTED TO TRICOR DESIGN GROUP INC. PRIOR TO COMMENCEMENT OF ANY STAGE OF CONSTRUCTION AND PRIOR TO ANY RELIANCE BEING MADE ON SAME. AND TRICOR DESIGN GROUP INC. MUST BE PROVIDED WITH A REASONABLE PERIOD OF TIME, IN ITS SOLE AND ABSOLUTE DISCRETION, TO REVIEW SAME AND TO MAKE ANY CORRECTIONS NEEDED. IF THESE ERRORS, OMISSIONS OR DISCREPANCIES, AS THE CASE MAY BE, ARE NOT REPORTED TO TRICOR DESIGN GROUP INC. AS REQUIRED ABOVE, THEN IT SHALL NOT BE RESPONSIBLE OR LIABLE IN ANY WAY FOR ANY USE OF OR RELIANCE UPON THE PLANS.

### REVISIONS:

NO.	DATE	DESCRIPTION	DRAWN BY	CHKD BY

### ISSUES:

NO.	DATE	DESCRIPTION	DRAWN BY	CHKD BY
01	2026-04-22	DEVELOPMENT PERMIT SET	R.N	T.J.A.K

THE CLIENT:

PROJECT: 4-PLEX BUILDING

ADDRESS: 8508 8512 - 46 AVENUE N.W. CALGARY, ALBERTA PLAN 2660AP, BLOCK 10, LOTS 14&15

DRAWING SET: DEVELOPMENT PERMIT SET

DRAWING TITLE: PROPOSED LANDSCAPE PLAN & LANDSCAPE ZONES

DRAWING NO. A-006

PROJECT NO.: 26-1043  
 CHECKED BY: T.J.A.K.  
 DRAWN BY: R.N.  
 DATE: 2026-04-22  
 SCALE: 1:100

SCHEDULE OF FINISHES	
MARK	NAME
01	ASPHALT ROOFING SHINGLE
02	8" FASCIA
03	4" TRIM
04	STUCCO CLADDING
05	SMART BOARD
06	HORIZONTAL SIDING - LUX PANELS
07	CORNER BOARD 4"

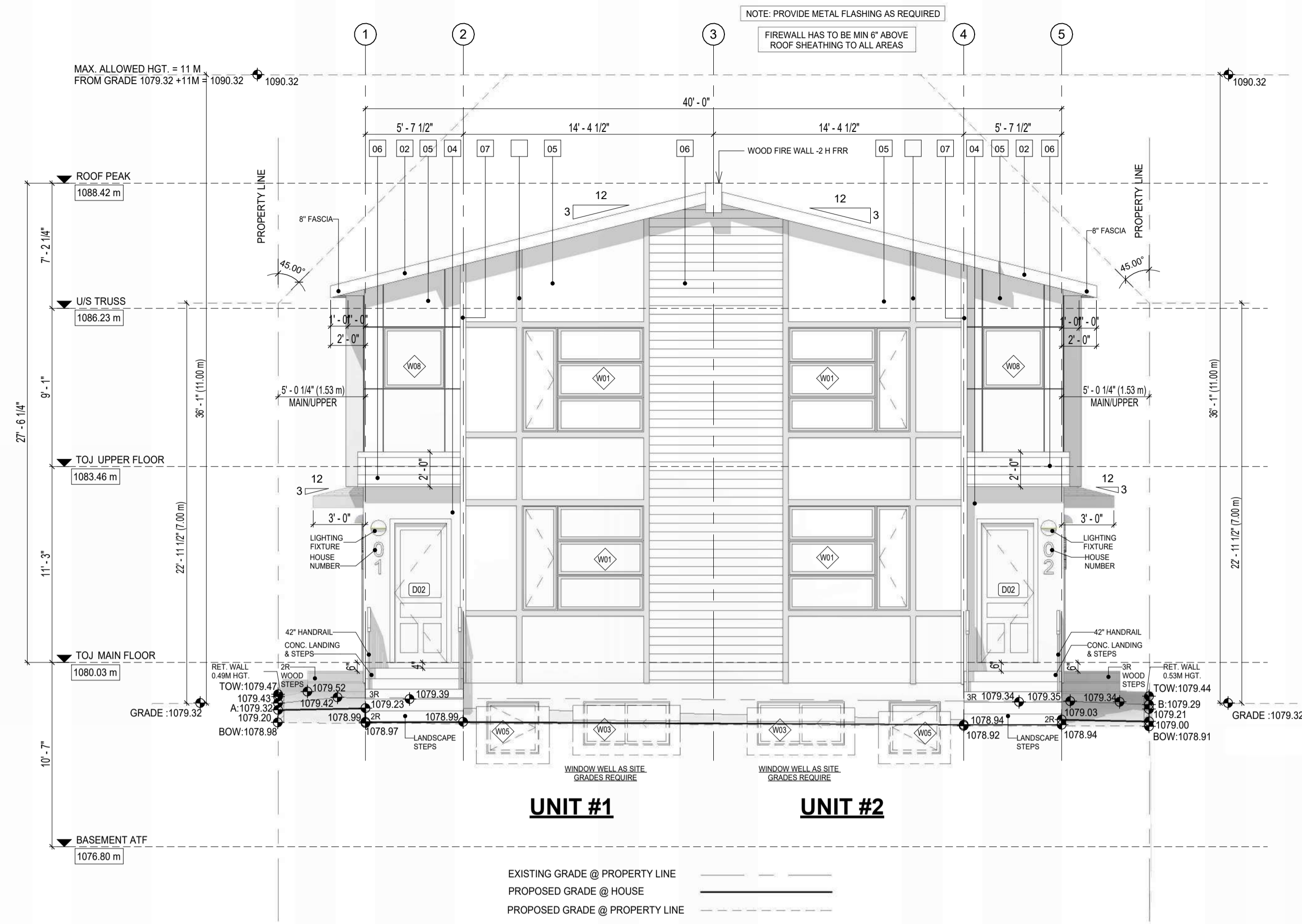

1 PROPOSED FRONT (SOUTH) ELEVATION  
3/16" = 1'-0"

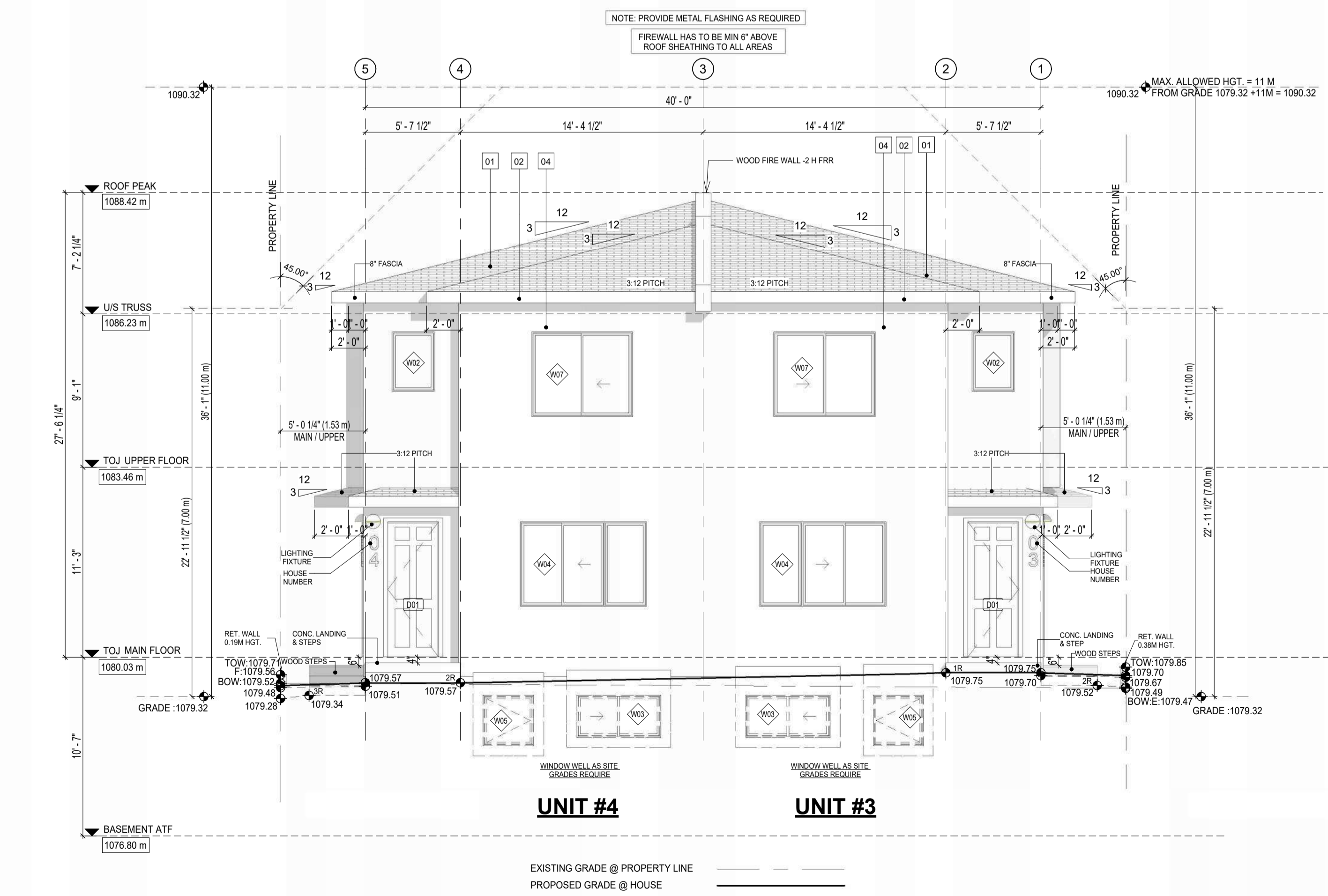

2 PROPOSED REAR (NORTH) ELEVATION  
3/16" = 1'-0"

UNPROTECTED OPENINGS REAR ELEV. (INC. DOORS)		
CODE CHECK	881.88 SQ. FT.	80.07 SQ.M
EXPOSED BUILDING FACE	14'-2 1/2"	4.33 M
MINIMUM SETBACK	25.48%	
PERCENTAGE OF ALLOWED OPENINGS	219.61 SQ. FT.	20.40 SQ.M
SQ. FTG. OF ALLOWED OPENINGS	200.50 SQ. FT.	18.63 SQ.M
ACTUAL SQ. FTG. OF OPENINGS	109.80 SQ. FT.	10.20 SQ.M
MAX SQ. FT. OF INDIVIDUAL OPENING (50%)		

DESIGNED BY:

RESIDENTIAL, INFILL, MULTI-FAMILY, COMMERCIAL

tricordesigns.com  
#202, 4216 10TH STREET NE  
CALGARY, AB  
T2E 6K3  
PHONE: (403)203-1970  
FAX: (403)203-1990  
EMAIL: info@tricordesigns.com

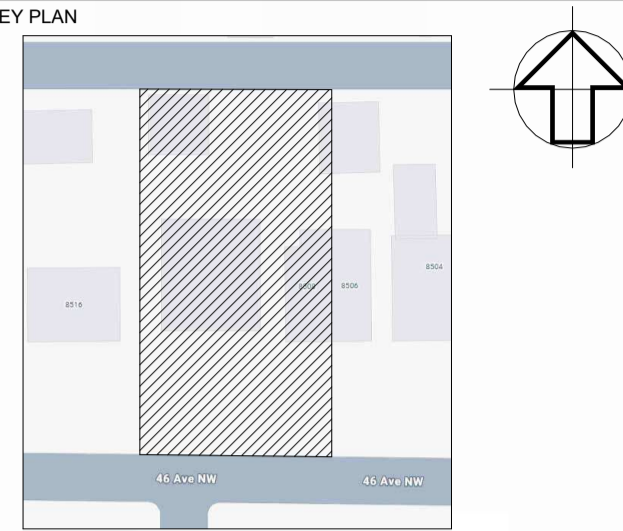

NOTES

- DRAWINGS ARE NOT TO BE SCALED.
- ANY ERRORS, OMISSIONS OR DISCREPANCIES WITH THE DRAWINGS MUST BE REPORTED TO TRICOR DESIGN GROUP INC. PRIOR TO CONSTRUCTION.
- IF THESE ERRORS, OMISSIONS OR DISCREPANCIES ARE NOT REPORTED TO TRICOR DESIGN GROUP INC. PRIOR TO CONSTRUCTION THE BUILDER AND/OR OWNER ARE FULLY RESPONSIBLE.
- ALL WORK IS PERFORMED TO COMPLY TO CURRENT NATIONAL BUILDING CODE 2023- ALBERTA EDITION, AND ALL OTHER AUTHORITIES HAVING JURISDICTION.
- THESE PLANS AND ANY RELATED MATERIALS ARE PROTECTED BY COPYRIGHT AND ARE THE PROPERTY OF TRICOR DESIGN GROUP INC. REPRODUCTION OF THESE PLANS, EITHER IN WHOLE OR IN PART, INCLUDING ANY FORM AND/OR PREPARATION OF DERIVATIVE WORK, FOR ANY REASON AND IN ANY FORM WITHOUT PRIOR WRITTEN PERMISSION OF TRICOR DESIGN GROUP INC. IS STRICTLY PROHIBITED.
- THE PURCHASE OF A SET OF CONSTRUCTION DRAWINGS IN NO WAY TRANSFERS ANY COPYRIGHT OR OTHER OWNERSHIP INTEREST TO THE BUYER, EXCEPT FOR A LIMITED LICENSE TO USE THIS SET OF DRAWINGS FOR THE CONSTRUCTION OF ONE, AND ONLY ONE DWELLING. DRAWINGS ARE NOT TO BE SCALED. ANY ERRORS, OMISSIONS OR DISCREPANCIES WITH THE DRAWINGS MUST BE REPORTED TO TRICOR DESIGN GROUP INC. PRIOR TO COMMENCEMENT OF ANY STAGE OF CONSTRUCTION AND PRIOR TO ANY RELIANCE BEING MADE ON SAME, AND TRICOR DESIGN GROUP INC. MUST BE PROVIDED WITH A REASONABLE PERIOD OF TIME, IN ITS SOLE AND ABSOLUTE DISCRETION, TO REVIEW SAME AND TO MAKE ANY CORRECTIONS NEEDED. IF THESE ERRORS, OMISSIONS OR DISCREPANCIES, AS THE CASE MAY BE, ARE NOT REPORTED TO TRICOR DESIGN GROUP INC. AS REQUIRED ABOVE, THEN IT SHALL NOT BE RESPONSIBLE OR LIABLE IN ANY WAY FOR ANY USE OF OR RELIANCE UPON THE PLANS.

REVISIONS:

NO.	DATE	DESCRIPTION	DRAWN BY	CHKD BY
01				
02				
03				
04				
05				

ISSUES:

NO.	DATE	DESCRIPTION	DRAWN BY	CHKD BY
01	2026-04-22	DEVELOPMENT PERMIT SET	R.N	T.I.A.K
02				
03				
04				
05				

THE CLIENT :

PROJECT : **4-PLEX BUILDING**

ADDRESS : **8512 - 46 AVENUE N.W.  
CALGARY, ALBERTA  
PLAN 2660AP, BLOCK 10 , LOT 15**

DRAWING SET : **DEVELOPMENT PERMIT SET**

DRAWING TITLE : **PROPOSED FRONT & REAR ELEVATIONS**

DRAWING NO. : **A-201**

PROJECT NO. : **26-1043**

CHECKED BY : T.I.A.K  
DATE : 2026-04-22

DRAWN BY : M.A.R.N  
SCALE : 3/16" = 1'-0"

SCHEDULE OF FINISHES	
MARK	NAME
01	ASPHALT ROOFING SHINGLE
02	8" FASCIA
03	4" TRIM
04	STUCCO CLADDING
05	SMART BOARD
06	HORIZONTAL SIDING - LUX PANELS
07	CORNER BOARD 4"

UNPROTECTED OPENINGS RIGHT ELEV.		
CODE CHECK		
EXPOSED BUILDING FACE	1441.02 SQ. FT.	133.87 SQ.M
MINIMUM SETBACK	4'-0.38"	1.23 M
PERCENTAGE OF ALLOWED OPENINGS	7.00%	
ACTUAL SQ. FTG. OF OPENINGS	99.00 SQ. FT.	8.92 SQ.M
MAX SQ. FT. OF INDIVIDUAL OPENING (50%)	50.43 SQ. FT.	4.68 SQ.M

UNPROTECTED OPENINGS LEFT ELEV.		
CODE CHECK		
EXPOSED BUILDING FACE	1402.34 SQ. FT.	130.28 SQ.M
MINIMUM SETBACK	4'-0.38"	1.23 M
PERCENTAGE OF ALLOWED OPENINGS	7.00%	
ACTUAL SQ. FTG. OF OPENINGS	96.00 SQ. FT.	8.92 SQ.M
MAX SQ. FT. OF INDIVIDUAL OPENING (50%)	49.08 SQ. FT.	4.56 SQ.M

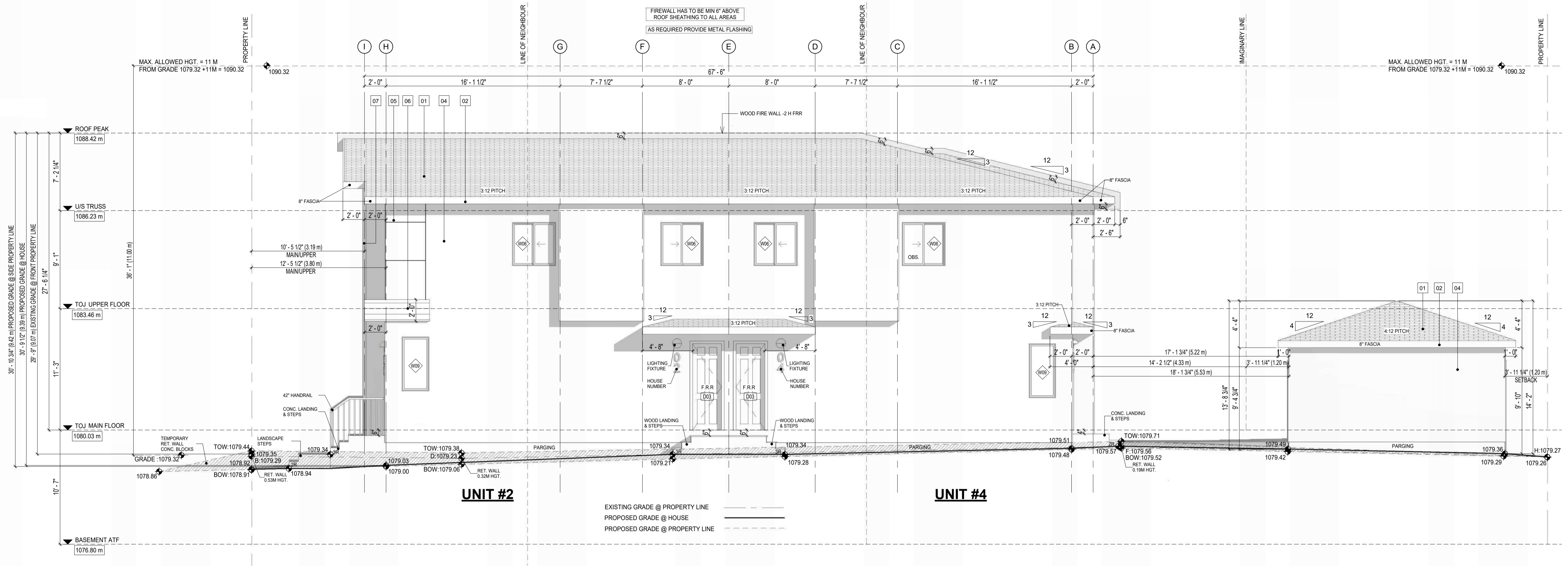

1 PROPOSED RIGHT (EAST) ELEVATION  
3/16" = 1'-0"

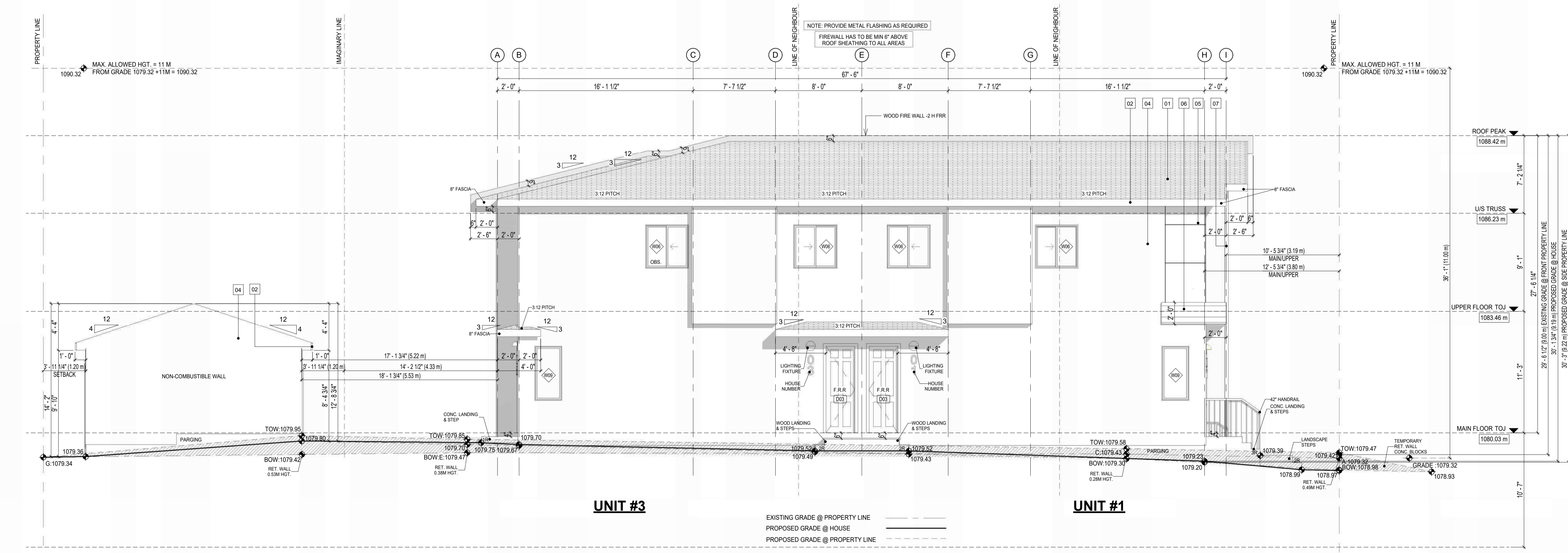

2 PROPOSED LEFT (WEST) ELEVATION  
3/16" = 1'-0"

DESIGNED BY:

RESIDENTIAL, INFILL, MULTI-FAMILY, COMMERCIAL

tricordesigns.com  
#202, 4216 10TH STREET NE  
CALGARY, AB  
T2E 6K3  
PHONE: (403)203-1970  
FAX: (403)203-1990  
EMAIL: info@tricordesigns.com

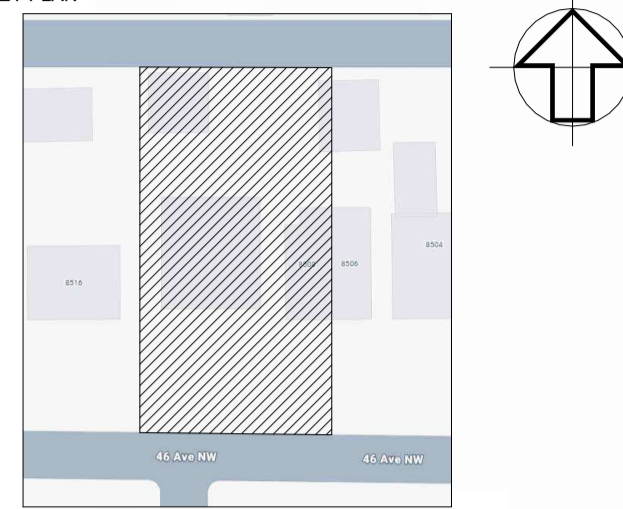

NOTES

- DRAWINGS ARE NOT TO BE SCALED.
- ANY ERRORS, OMISSIONS OR DISCREPANCIES WITH THE DRAWINGS MUST BE REPORTED TO TRICOR DESIGN GROUP INC. PRIOR TO CONSTRUCTION.
- IF THESE ERRORS, OMISSIONS OR DISCREPANCIES ARE NOT REPORTED TO TRICOR DESIGN GROUP INC. PRIOR TO CONSTRUCTION THE BUILDER AND/OR OWNER ARE FULLY RESPONSIBLE.
- ALL WORK IS PERFORMED TO COMPLY TO CURRENT NATIONAL BUILDING CODE 2023- ALBERTA EDITION, AND ALL OTHER AUTHORITIES HAVING JURISDICTION.
- THESE PLANS AND ANY RELATED MATERIALS ARE PROTECTED BY COPYRIGHT AND ARE THE PROPERTY OF TRICOR DESIGN GROUP INC. REPRODUCTION OF THESE PLANS, EITHER IN WHOLE OR IN PART, INCLUDING ANY FORM AND/OR PREPARATION OF DERIVATIVE WORK, FOR ANY REASON AND IN ANY FORM WITHOUT PRIOR WRITTEN PERMISSION OF TRICOR DESIGN GROUP INC. IS STRICTLY PROHIBITED.
- THE PURCHASE OF A SET OF CONSTRUCTION DRAWINGS IN NO WAY TRANSFERS ANY COPYRIGHT OR OTHER OWNERSHIP INTEREST TO THE BUYER, EXCEPT FOR A LIMITED LICENSE TO USE THIS SET OF DRAWINGS FOR THE CONSTRUCTION OF ONE, AND ONLY ONE DWELLING. DRAWINGS ARE NOT TO BE SCALED. ANY ERRORS, OMISSIONS OR DISCREPANCIES WITH THE DRAWINGS MUST BE REPORTED TO TRICOR DESIGN GROUP INC. PRIOR TO COMMENCEMENT OF ANY STAGE OF CONSTRUCTION AND PRIOR TO ANY RELIANCE BEING MADE ON SAME, AND TRICOR DESIGN GROUP INC. MUST BE PROVIDED WITH A REASONABLE PERIOD OF TIME, IN ITS SOLE AND ABSOLUTE DISCRETION, TO REVIEW SAME AND TO MAKE ANY CORRECTIONS NEEDED. IF THESE ERRORS, OMISSIONS OR DISCREPANCIES, AS THE CASE MAY BE, ARE NOT REPORTED TO TRICOR DESIGN GROUP INC. AS REQUIRED ABOVE, THEN IT SHALL NOT BE RESPONSIBLE OR LIABLE IN ANY WAY FOR ANY USE OF OR RELIANCE UPON THE PLANS.

REVISIONS:

NO.	DATE	DESCRIPTION	DRAWN BY	CHKD BY
01				
02				
03				
04				
05				

ISSUES:

NO.	DATE	DESCRIPTION	DRAWN BY	CHKD BY
01	2026-04-22	DEVELOPMENT PERMIT SET	R.N	TJ.A.K
02				
03				
04				
05				

THE CLIENT:

PROJECT: **4-PLEX BUILDING**

ADDRESS: **8512 - 46 AVENUE N.W.  
CALGARY, ALBERTA  
PLAN 2660AP, BLOCK 10, LOT 15**

DRAWING SET: **DEVELOPMENT PERMIT SET**

DRAWING TITLE: **PROPOSED RIGHT & LEFT ELEVATIONS**

DRAWING NO. **A-202**

PROJECT NO.: **26-1043**

CHECKED BY: T.J.A.K. DATE: 2026-04-22

DRAWN BY: M.A.R.N. SCALE: 3/16" = 1'-0"

NOTE: FOLLOW ENGINEERING DESIGN FOR SIZES

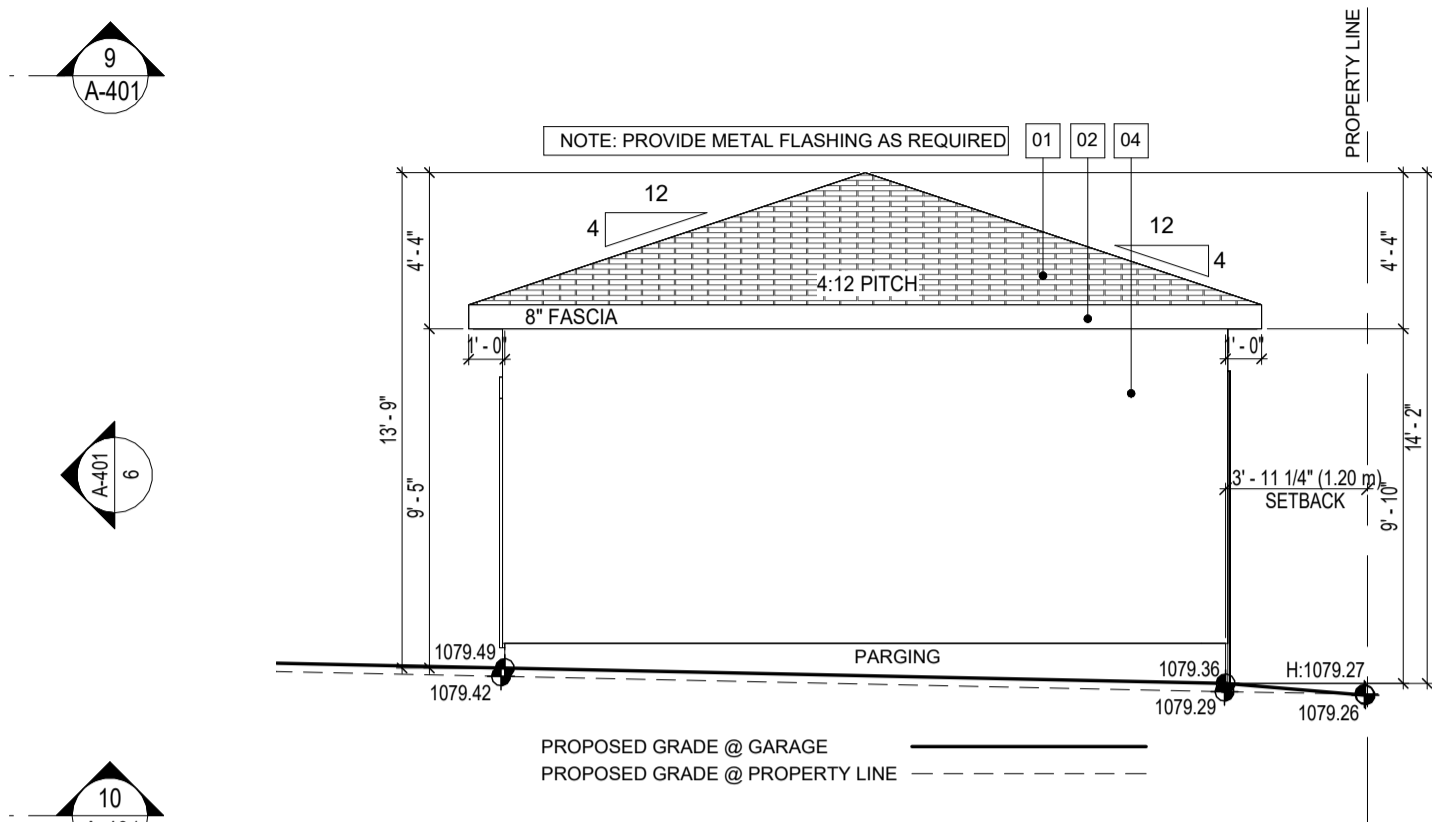

3 PROPOSED LEFT (EAST) ELEVATION  
3/16" = 1'-0"

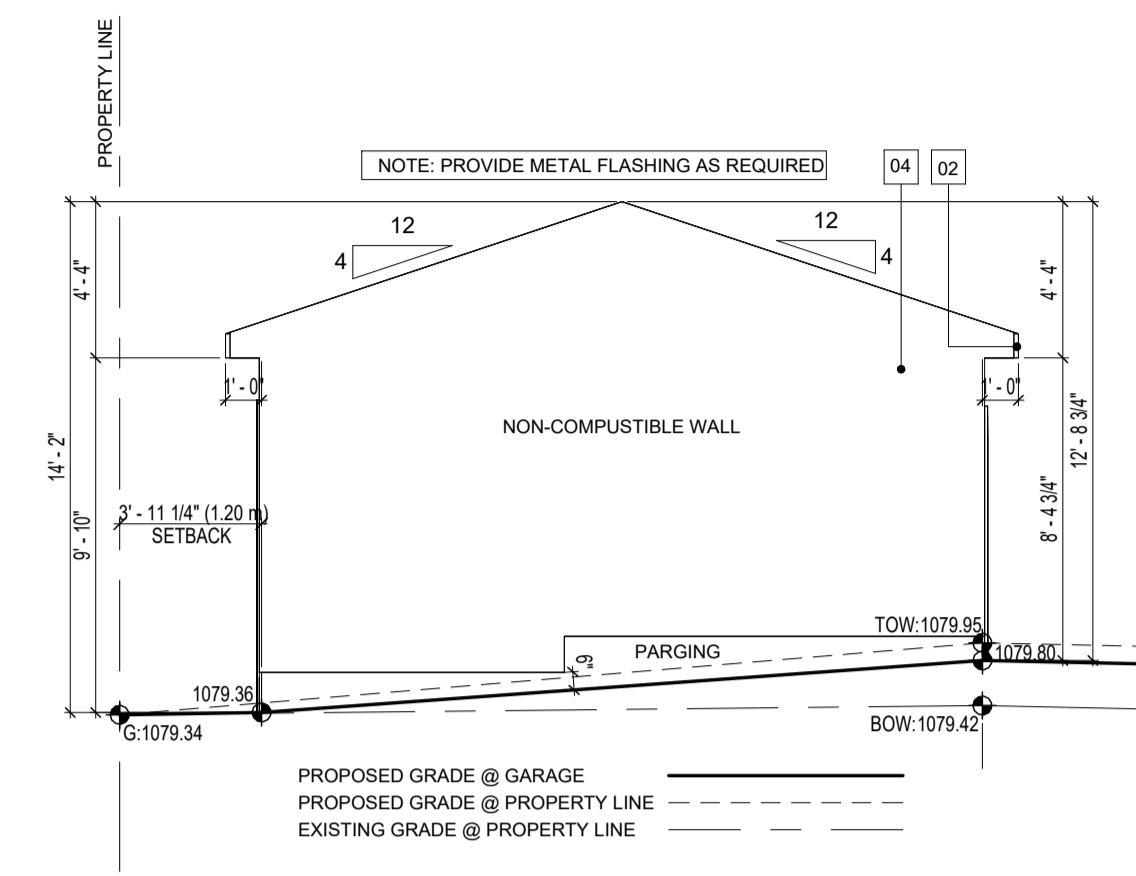

4 PROPOSED RIGHT (WEST) ELEVATION  
3/16" = 1'-0"

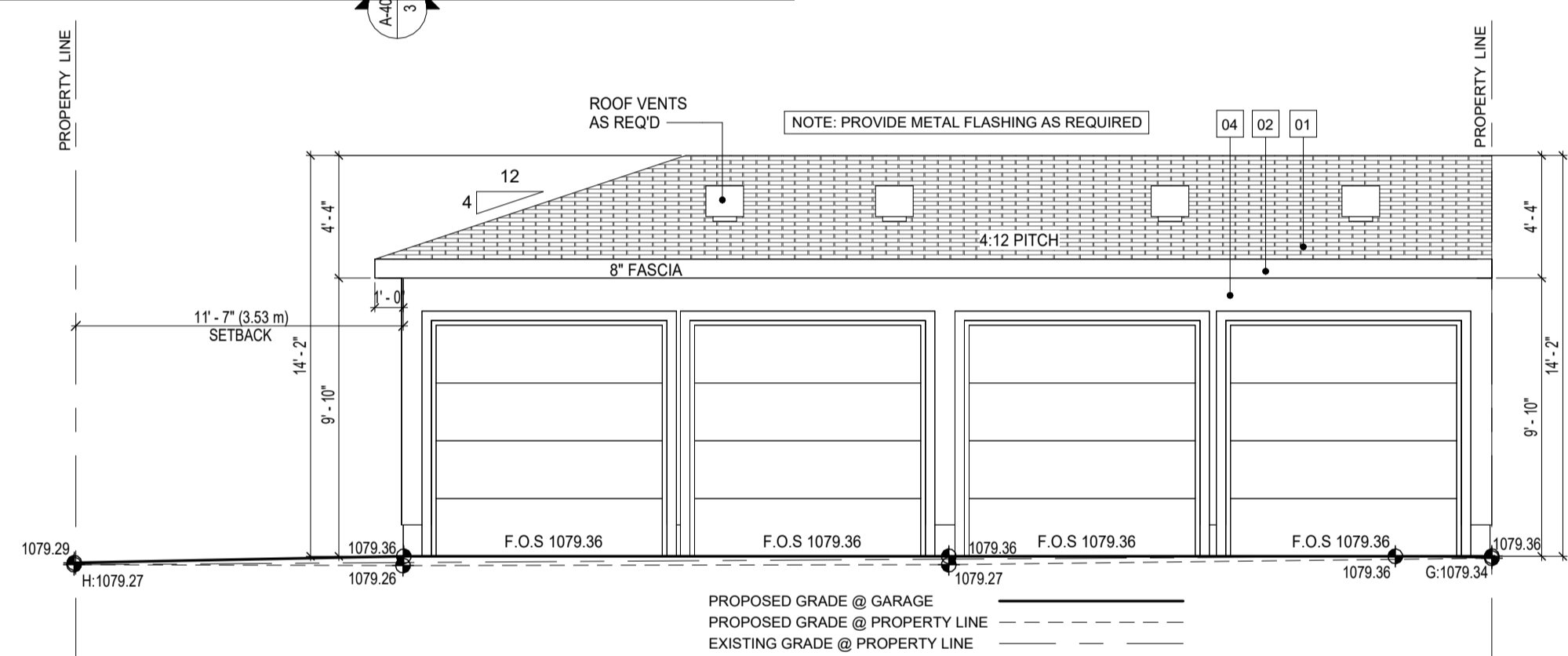

6 PROPOSED FRONT (NORTH) ELEVATION  
3/16" = 1'-0"

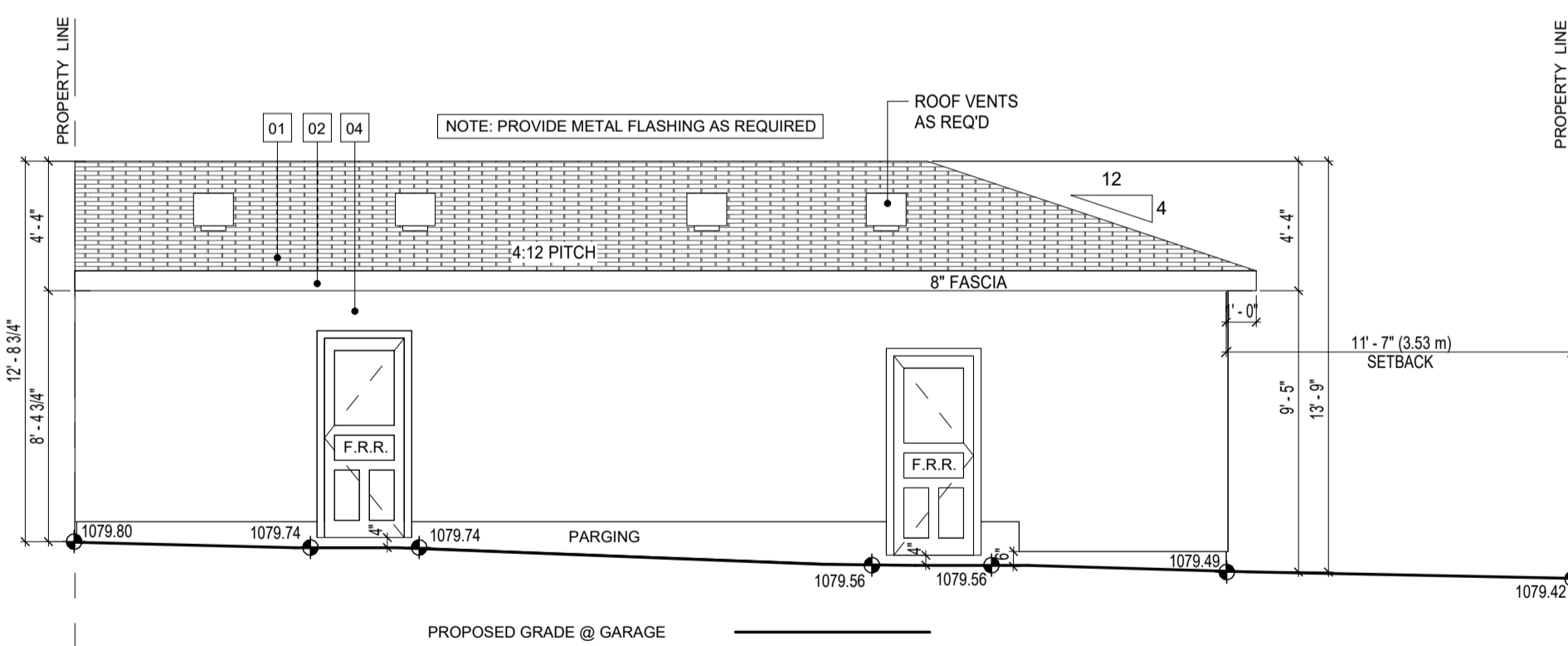

7 PROPOSED REAR (SOUTH) ELEVATION  
3/16" = 1'-0"

NOTE	
GARAGE TO BE BUILT AS PER VARIANCE (SPV003)	
<b>GR-1</b>	<b>ROOF AND CEILINGS</b> -ASPHALT SHINGLE ROOFING AS SPEC'D -BUILDING PAPER -1 LAYER 5/8" (15.9mm) TYPE X GYPSUM BOARD OR EQUIVALENT. -APPROVED WOOD TRUSSES @ 24" O/C (EAVE PROTECTION TO EXTEND MIN. 3'-0" UP ROOF SURFACE TO A LINE NOT LESS THAN 12" BEYOND INNER FACE OF EXTERIOR WALL) 2X4 TRUSS BRACING TO OCCUR @ 7'-0" O.C. AT BOTTOM CHORD) -ATTIC VENTILATION 1:300 OF INSULATED CEILING AREA WITH 50% AT EAVES -MIN R35 LOOSE FILL/ OR CELLULOSE INSUL. -VAPOUR BARRIER (6 MIL POLY) -5/8" TYPE 'X' DRYWALL
<b>GF-4</b>	<b>GARAGE SLAB</b> 4" DURACRETE CONC. SLAB 5" COMP. GRAVEL (SLOPE 4") (EXCAVATE UNDER FOOTINGS ONLY UNEXCAVATED SOIL UNDER SLAB AREA)
<b>WA-13</b>	<b>EXTERIOR WALLS AS PER SPV 003</b> UL U465, ULC W415 1-HOUR 1- LAYER 5/8" (15.9MM) TYPE X EXTERIOR GYPSUM BOARD OR THE EQUIVALENT TO PROVIDE A MINIMUM 45 MIN FIRE RESISTANCE RATING (FRR) WITH ALL VERTICAL JOINTS FULLY SUPPORTED. 2- SINGLE PLY AIR BARRIER. 3- MINIMUM 38MM X 89MM (2" X 4") WOOD STUDS AT A MAXIMUM SPACING OF 400MM (16") ON CENTRE. 4- EXTERIOR WALL STUD CAVITIES TO BE FILLED WITH MINERAL FIBER INSULATION CONFORMING TO CAN/ULC-S702, HAVING A MASS NOT LESS THAN 1.22 KG/M <sup>2</sup> OF WALL SURFACE. 5- A SINGLE PLY 6MIL (0.15MM) POLYETHYLENE VAPOUR BARRIER CONFORMING TO CAN/CGSB-51.34M INSTALLED IN ACCORDANCE WITH ARTICLE 9.25.4.3 OF DIVISION B OF THE NBC - AE 6- INTERIOR SHEATHING TO CONSIST OF 1 LAYER 5/8" (15.9MM) TYPE X GYPSUM BOARD OR EQUIVALENT.
<b>GW-4</b>	<b>EXTERIOR WALLS NON-COMBUSTIBLE WALL</b> -EXTERIOR FINISH AS SPEC'D ( STUCCO FINISH ) -5/8" DENSGLOSS OR EQUIVALENT -2X8" STEEL STUDS @ 16" OC. -R12 FRICTION-FIT FIBERGLASS INSULATION -VAPOUR BARRIER (6 MIL POLYETHYLENE ) -1 LAYERS 5/8" TYPE 'X' DRYWALL
<b>W-7</b>	<b>(W13-A) 1HR FRR STC-57</b> - 5/8" TYPE 'X' DRYWALL - 6 MIL POLY V-B - 2X4 STUDS ON EDGE @ 24" OC - 6 MIL POLY V-B - 5/8" TYPE 'X' DRYWALL NOTE - SOIL BEARING CAPACITY 2000 # FT <sup>2</sup> - DOORS TO 45 MIN. FRR AND SELF CLOSING

TRC_SCHEDULE OF FINISHES	
MARK	NAME
01	ASPHALT SHINGLES
02	8" FASCIA
04	STUCCO CLADDING

DESIGNED BY:



RESIDENTIAL, INFILL, MULTI-FAMILY, COMMERCIAL

tricordesigns.com  
 #202, 4216 10TH STREET NE  
 CALGARY, AB  
 T2E 0K3  
 PHONE: (403)203-1970  
 FAX: (403)203-1990  
 EMAIL: info@tricordesigns.com

KEY PLAN

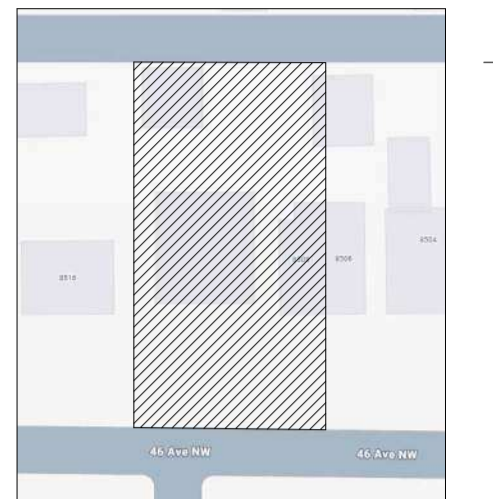

NOTES

- DRAWINGS ARE NOT TO BE SCALED.
- ANY ERRORS, OMISSIONS OR DISCREPANCIES WITH THE DRAWINGS MUST BE REPORTED TO TRICOR DESIGN GROUP INC. PRIOR TO CONSTRUCTION.
- IF THESE ERRORS, OMISSIONS OR DISCREPANCIES ARE NOT REPORTED TO TRICOR DESIGN GROUP INC. PRIOR TO CONSTRUCTION THE BUILDER AND/OR OWNER ARE FULLY RESPONSIBLE.
- ALL WORK IS PERFORMED TO COMPLY TO CURRENT NATIONAL BUILDING CODE 2023- ALBERTA EDITION, AND ALL OTHER AUTHORITIES HAVING JURISDICTION.
- THESE PLANS AND ANY RELATED MATERIALS ARE PROTECTED BY COPYRIGHT AND ARE THE PROPERTY OF TRICOR DESIGN GROUP INC. REPRODUCTION OF THESE PLANS, EITHER IN WHOLE OR IN PART, INCLUDING ANY FORM AND/OR PREPARATION OF DERIVATIVE WORK, FOR ANY REASON AND IN ANY FORM WITHOUT PRIOR WRITTEN PERMISSION OF TRICOR DESIGN GROUP INC. IS STRICTLY PROHIBITED.

- THE PURCHASE OF A SET OF CONSTRUCTION DRAWINGS IN NO WAY TRANSFERS ANY COPYRIGHT OR OTHER OWNERSHIP INTEREST TO THE BUYER, EXCEPT FOR A LIMITED LICENSE TO USE THIS SET OF DRAWINGS FOR THE CONSTRUCTION OF ONE, AND ONLY ONE, DWELLING. DRAWINGS ARE NOT TO BE SCALED. ANY ERRORS, OMISSIONS OR DISCREPANCIES WITH THE DRAWINGS MUST BE REPORTED TO TRICOR DESIGN GROUP INC. PRIOR TO COMMENCEMENT OF ANY STAGE OF CONSTRUCTION AND PRIOR TO ANY RELIANCE BEING MADE ON SAME, AND TRICOR DESIGN GROUP INC. MUST BE PROVIDED WITH A REASONABLE PERIOD OF TIME, IN ITS SOLE AND ABSOLUTE DISCRETION, TO REVIEW SAME AND TO MAKE ANY CORRECTIONS NEEDED. IF THESE ERRORS, OMISSIONS OR DISCREPANCIES, AS THE CASE MAY BE, ARE NOT REPORTED TO TRICOR DESIGN GROUP INC. AS REQUIRED ABOVE, THEN IT SHALL NOT BE RESPONSIBLE OR LIABLE IN ANY WAY FOR ANY USE OF OR RELIANCE UPON THE PLANS.

REVISIONS:

NO.	DATE	DESCRIPTION	DRAWN BY	CHKD BY
01				
02				
03				
04				
05				

ISSUES:

NO.	DATE	DESCRIPTION	DRAWN BY	CHKD BY
01	2026-04-22	DEVELOPMENT PERMIT SET	R.N	T.J.A.K
02				
03				
04				
05				

THE CLIENT:

PROJECT: **4\_PLEX**

ADDRESS: **8512 - 46 AVENUE N.W., CALGARY, ALBERTA PLAN 2660AP, BLOCK 10, LOTS 14&15**

DRAWING SET: **DEVELOPMENT PERMIT SET**

DRAWING TITLE: **ACCESSORY BUILDING (GARAGE)**

DRAWING NO. **A-401**

PROJECT NO.:

CHECKED BY: T.J.A.K

DATE: 2026-04-22

26-1043

DRAWN BY: R.N

SCALE: 3/16" = 1'-0"