



Drawing List - DP

- Architectural
- DP0.0 Cover Sheet
- DP0.01 Site Statistics
- DP0.02 Existing Site Photos
- DP0.03 Shadow Studies
- DP0.03a Shadow Studies
- DP1.01 Site Plan
- DP1.01.A Site Plan - Truck Paths
- DP1.02 Bldg A Bicycle Room
- DP1.03 Bldg B Bicycle Room & Gym Amenity
- DP1.04 Site Phasing Plan
- DP1.05 Bldg A Live / Work Units & Restaurant Elevations & Plans
- DP1.06 Bldg A WR Room
- DP1.07 Bldg B WR Room
- DP2.A0P1 Bldg A Parkade Level P1
- DP2.A0P2 Bldg A Parkade Level P2
- DP2.A1 Bldg A Level 1 Main Floor Plan
- DP2.A2 Bldg A Level 2 Plan
- DP2.A3 Bldg A Level 3 Plan
- DP2.A4 Bldg A Level 4 Plan
- DP2.A5 Bldg A Level 5 Plan
- DP2.A6 Bldg A Level 6 Plan
- DP2.A7 Bldg A Level 7 Plan
- DP2.A8 Bldg A Roof Plan
- DP2.B0P1 Bldg B Parkade Level P1
- DP2.B0P2 Bldg B Parkade Level P2
- DP2.B0P3 Bldg B Parkade Level P3
- DP2.B1 Bldg B Main Floor Plan
- DP2.B2 Bldg B Level 2 Plan
- DP2.B3 Bldg B Level 3 Plan
- DP2.B4 Bldg B Level 4 Plan
- DP2.B5 Bldg B Level 5 Plan
- DP2.B6 Bldg B Level 6 Plan
- DP2.B7 Bldg B Roof Plan
- DP3.0 Bldg A Elevations
- DP3.1 Bldg A Elevations
- DP3.2 Bldg B Elevations
- DP3.3 Bldg B Elevations
- DP3.4 Overall Elevations
- DP4.0 Bldg A Building Sections
- DP4.1 Bldg A Building Sections
- DP4.2 Bldg A Building Sections
- DP4.3 Bldg B Building Sections
- DP4.4 Bldg B Building Sections
- DP4.4.0 Bldg B Parkade Sections
- DP4.4.1 Sections N/S offsets from 85th
- DP4.4.2 Sections N/S offsets from 85th
- DP4.4.3 Sections L/W unit access from 19th AVE
- DP4.4.4 Sections East URW Road to PUL
- DP4.5 Overall Sections
- DP4.6 Overall Sections
- DP5.0 3D Perspectives

Drawing List - DP Consultants

- Electrical
- DPE1.0 DP ELECTRICAL KEY PLAN
- DPE1.1 ELECTRICAL SITE PLAN
- DPE1.2 DP LIGHTING POINT-BY-POINT

- Landscape
- DPL-0 Overall Landscape Plan
- DPL-1 Central Plaza Plan
- DPL-2 Details

GENERAL NOTES  
 This drawing and all its contents are protected by copyright, and shall not be reproduced, in whole or in part without the expressed written consent of Casola Koppe Architects Ltd. These drawings are not to be scaled. All dimensions are to face of stud or sheathing unless noted otherwise. Contractor must verify all dimensions, drawings, details and specifications. Any discrepancies are to be reported to Casola Koppe Architects Ltd. prior to proceeding with work; this includes any errors or omissions.

REVISIONS

Revision Schedule		
Number	Date (yy/mm/dd)	Description
A	2025-03-14	Issued for Development Permit
B	2025-07-04	DPR1 Response
C	2025-07-15	DPR1 Response 2
D	2025-09-08	DPR2 Response
E	2025-12-03	PFR Response / Revised DP
F	2025-04-24	Revisions to DP2025-01540

# COBALT

## 8580 19 AVE SW

### changes outside of Building for DP2025-01540

ARCHITECTURAL

**casola koppe**  
ARCHITECTS

#500 - 396 11 Ave SW, Calgary, Alberta T2R 0C5  
 bus: (403) 287-9960 info@ckarch.ca

ELECTRICAL

**DESIGNCORE**  
consulting electrical engineers

100, 4723 1st ST SW, Calgary, Alberta T2G 4Y8  
 bus: (403) 269-2125

CIVIL

**Jubilee**  
Engineering Consultants Ltd.

3702 Edmonton Trail NE, Calgary, Alberta T2E 3P4  
 bus: (403) 276-1001 fax: (403) 276-1012

LANDSCAPE

**arquicos**

8 - 121 Village Heights SW, Calgary, Alberta T3H 2L2  
 bus: (403) 618-4427

PERMIT TO PRACTICE

STAMP

ARCHITECT

**casola koppe**  
ARCHITECTS

#500 - 396 11 ave sw, calgary, alberta T2R 0C5  
 bus: (403) 287-9960 fax: (403) 287-9962 info@ckarch.ca

PROJECT NAME AND ADDRESS

**COBALT**  
 8580 19 AVE SW  
 PLAN 211 0726, BLOCK 1, LOT 2

DRAWING  
Cover Sheet

DRAWN BY Author	JOB NO. 2422	Building Permit #
CHECKED BY Checker		SHEET
ISSUE DATE (yy/mm)		
SCALE		
AS NOTED		

**DP0.0**

# Existing Site Photos

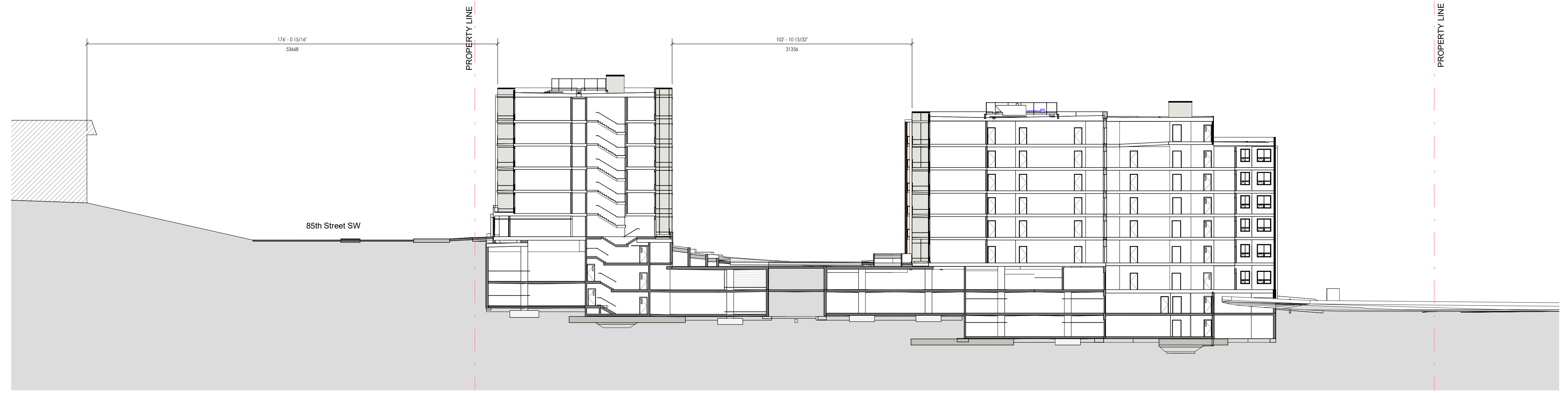

5 DP\_Community Context Section\_WE  
1 : 300

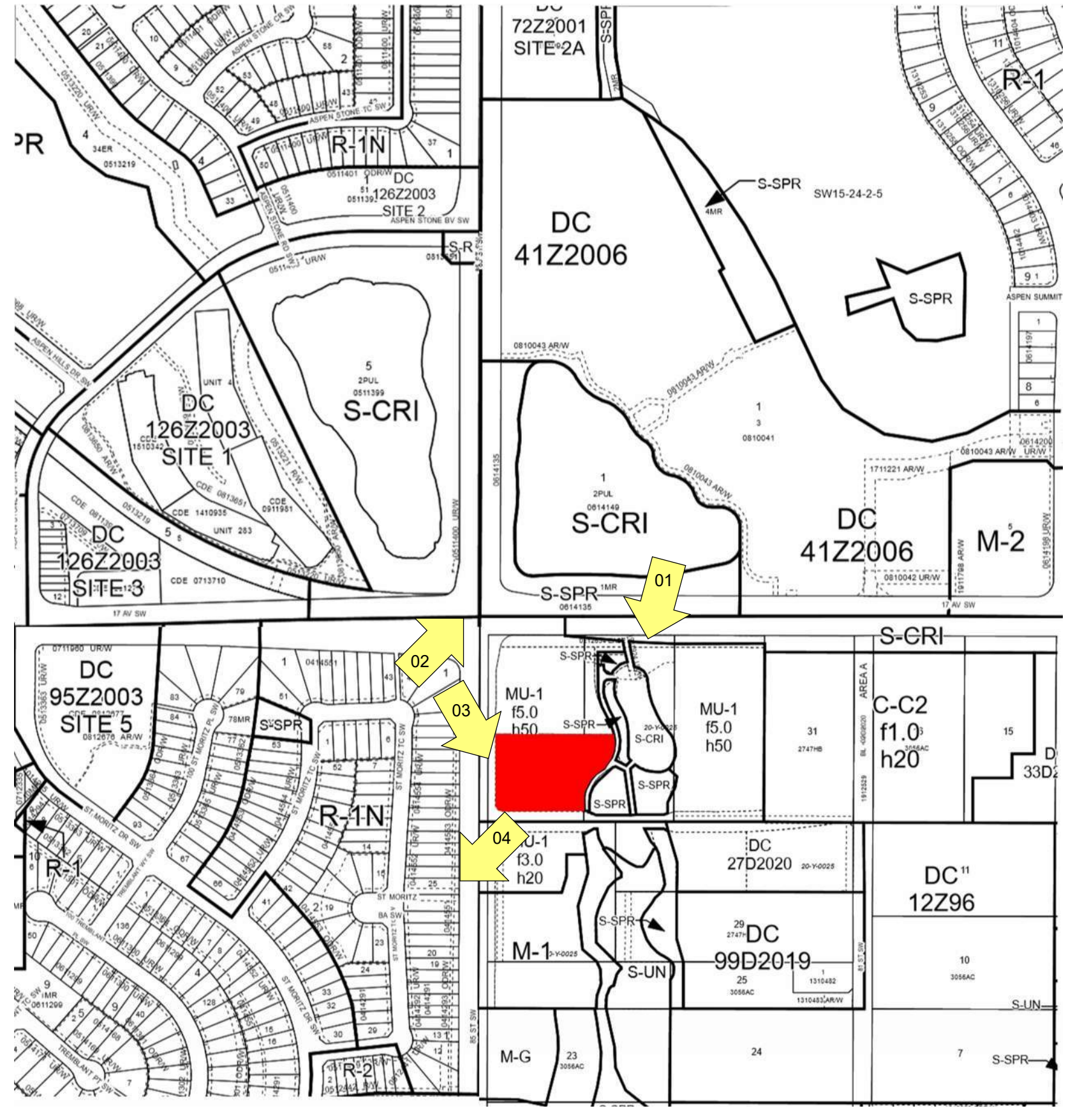
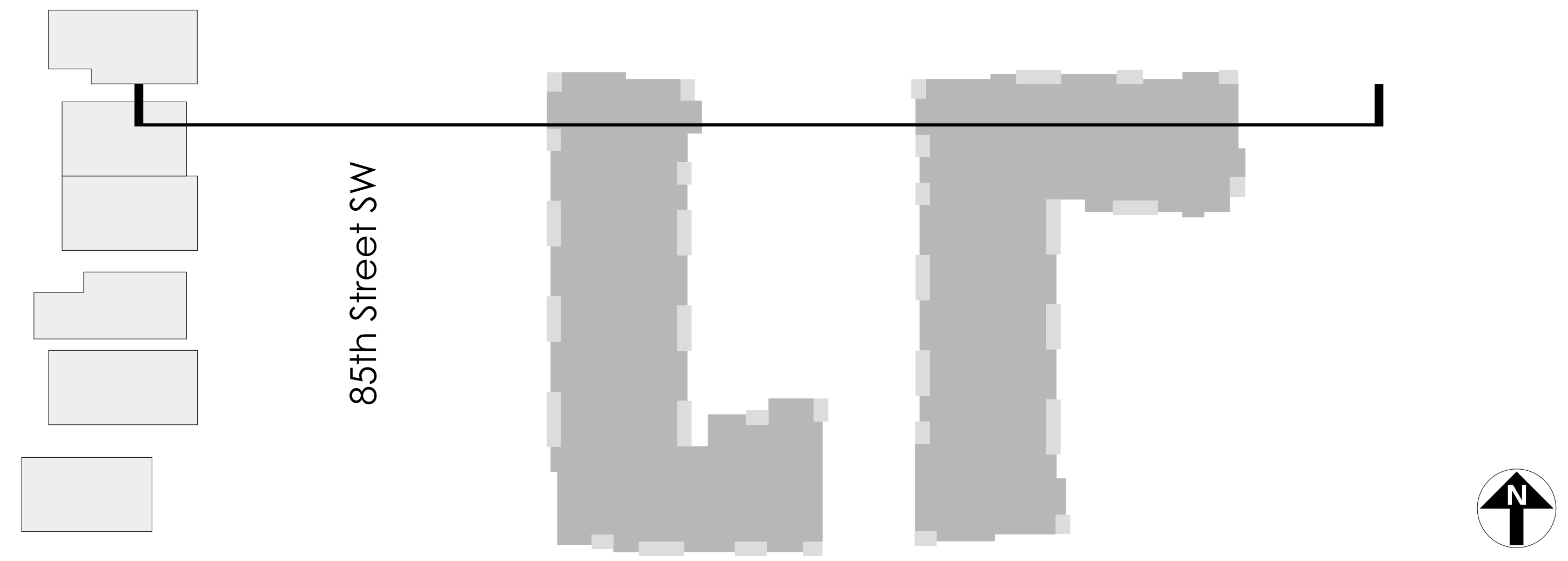

Site Context Plan



Community Context Plan



**GENERAL NOTES**  
This drawing and all its contents are protected by copyright, and shall not be reproduced, in whole or in part without the expressed written consent of Casola Koppe Architects Ltd. These drawings are not to be scaled. All dimensions are to face of stud or sheathing unless noted otherwise. Contractor must verify all dimensions, drawings, details and specifications. Any discrepancies are to be reported to Casola Koppe Architects Ltd. prior to proceeding with work; this includes any errors or omissions.

REVISIONS		
Revision Schedule		
Number	Date (yy/mm/dd)	Description
A	2025-03-14	Issued for Development Permit
B	2025-07-04	DIR1 Response
C	2025-07-15	DIR1 Response 2
D	2025-09-08	DIR2 Response
E	2025-12-03	DIR2 Response / Revised DP
F	2026-04-24	Revisions to DP2025-01540

PERMIT TO PRACTICE

STAMP

ARCHITECT  
**casola koppe**  
ARCHITECTS  
#500 - 396 11 ave sw, calgary, alberta T2R 0C5  
bus: (403) 287-9960 fax: (403) 287-9962 info@ckarch.ca

PROJECT NAME AND ADDRESS  
**COBALT**  
8580 19 AVE SW  
PLAN 211 0726, BLOCK 1, LOT 2  
**Slokker Homes**

DRAWING  
**Existing Site Photos**

DRAWN BY Author	JOB NO. 2422	Building Permit #
CHECKED BY Checker	ISSUE DATE (yy/mm)	SHEET
SCALE AS NOTED	2025/12	

**DP0.02**

# Shadow Studies

**GENERAL NOTES**  
 This drawing and all its contents are protected by copyright, and shall not be reproduced, in whole or in part without the expressed written consent of Casola Koppe Architects Ltd. These drawings are not to be scaled. All dimensions are to face of stud or sheathing unless noted otherwise. Contractor must verify all dimensions, drawings, details and specifications. Any discrepancies are to be reported to Casola Koppe Architects Ltd. prior to proceeding with work; this includes any errors or omissions.

**REVISIONS**

Revision Schedule		
Number	Date (yy/mm/dd)	Description
A	2025-03-14	Issued for Development Permit
B	2025-07-04	DIR1 Response
C	2025-07-15	DIR1 Response 2
D	2025-09-08	DIR2 Response
E	2025-12-03	DIR Response / Revised DP
F	2026-04-24	Revisions to DP2025-01540

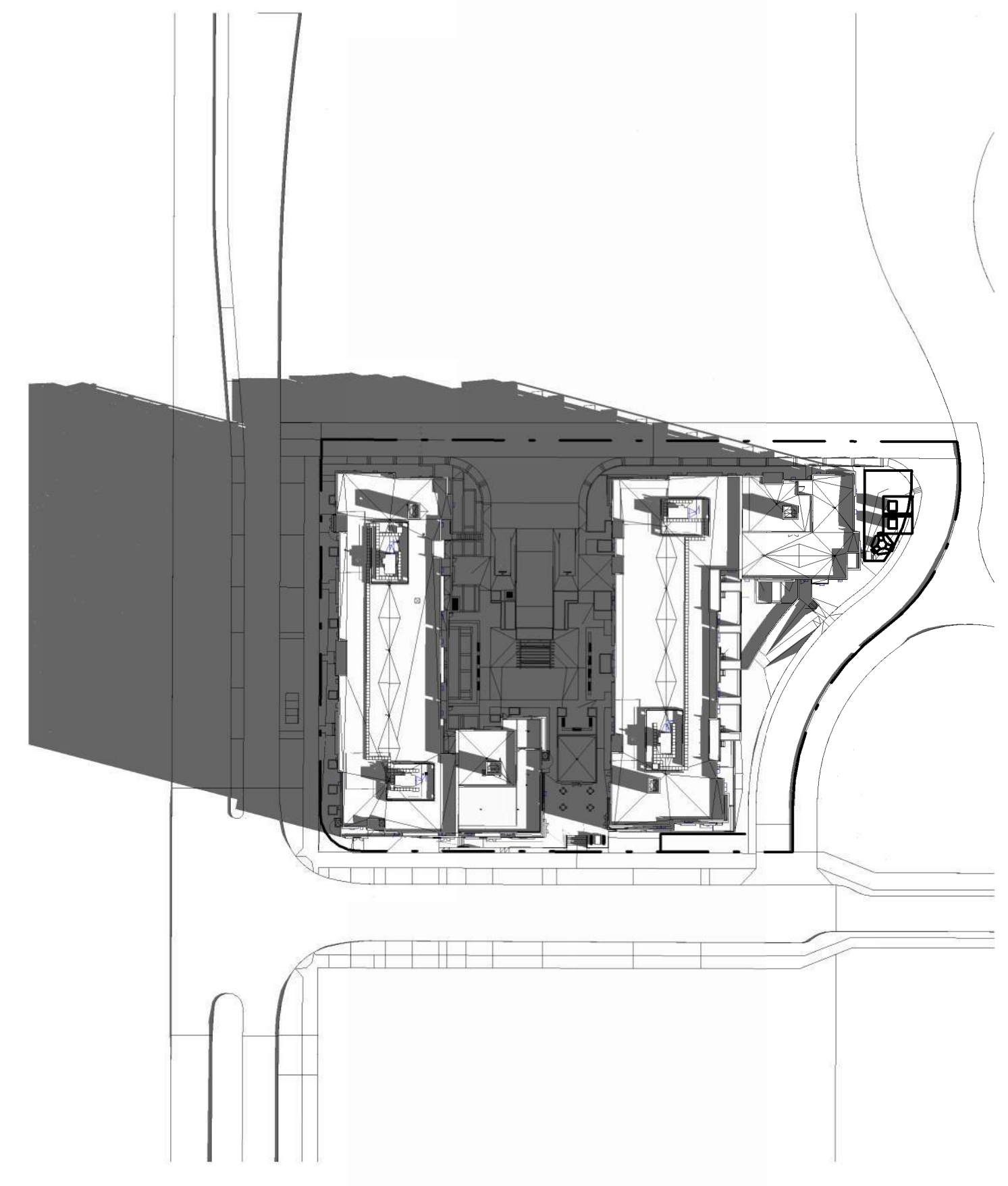

1  
 DPO.03  
**Shadow Study\_03-21\_8**  
 1 : 1000

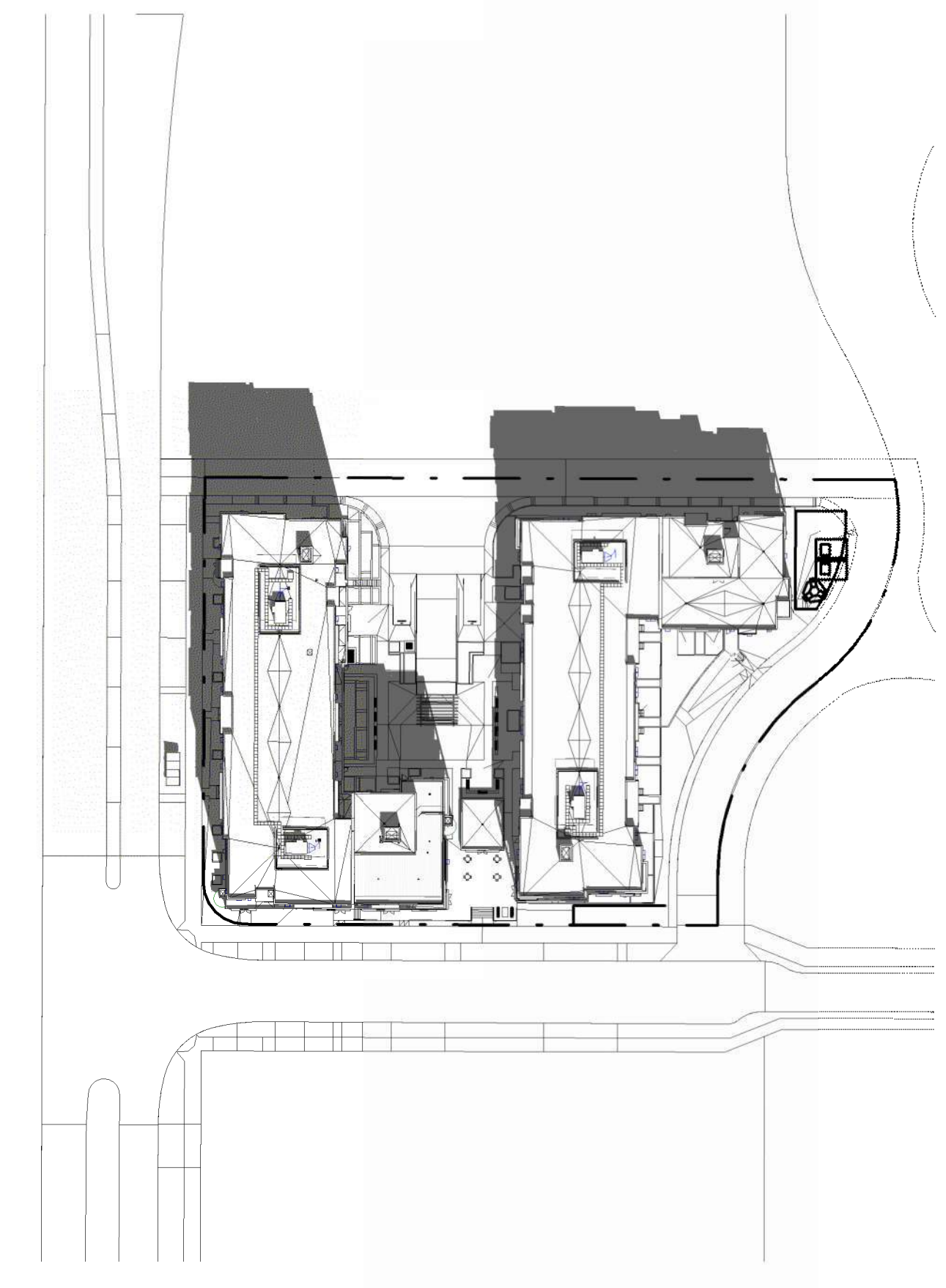

2  
 DPO.03  
**Shadow Study\_03-21\_12**  
 1 : 1000

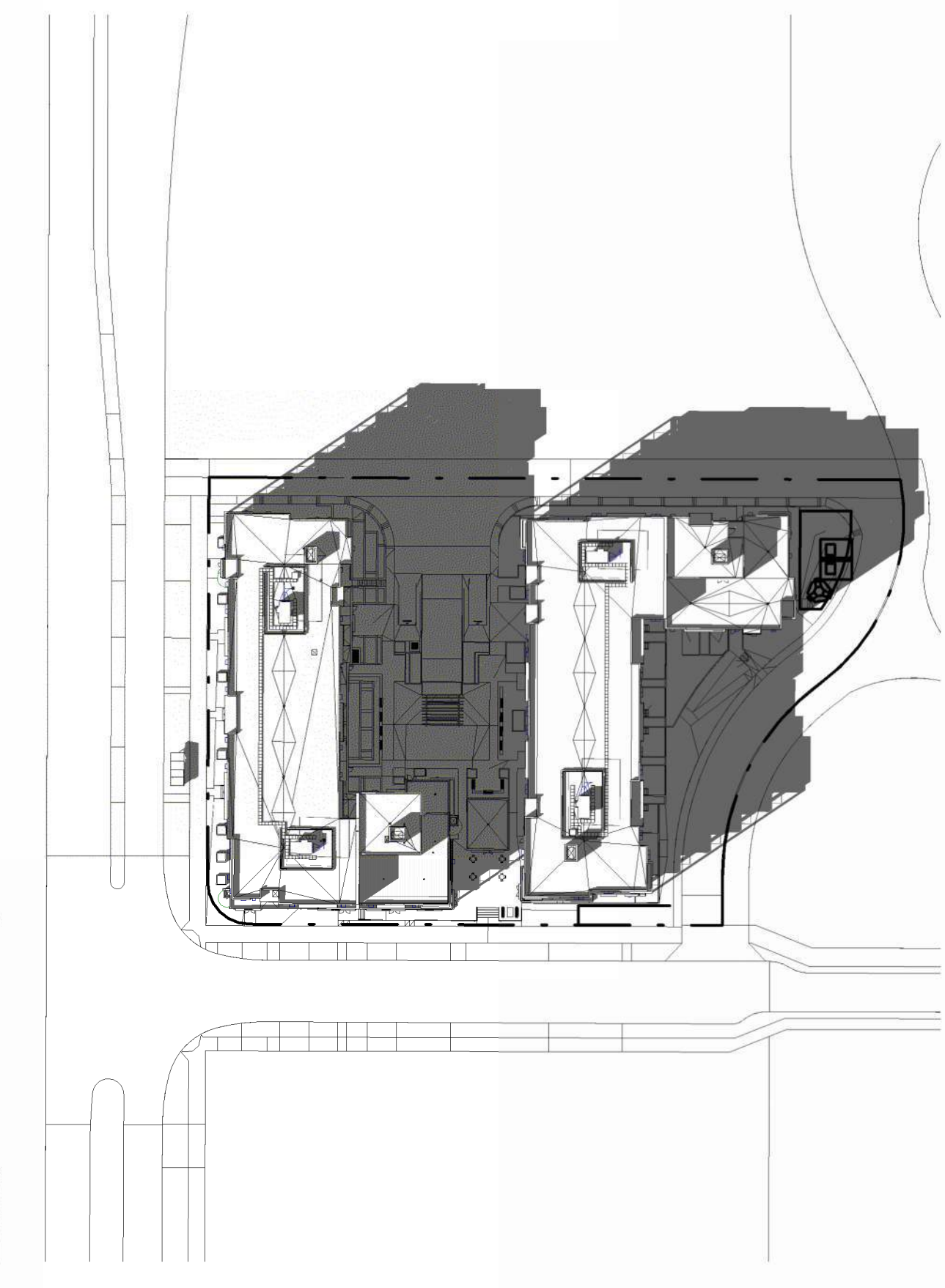

4  
 DPO.03  
**Shadow Study\_03-21\_16**  
 1 : 1000

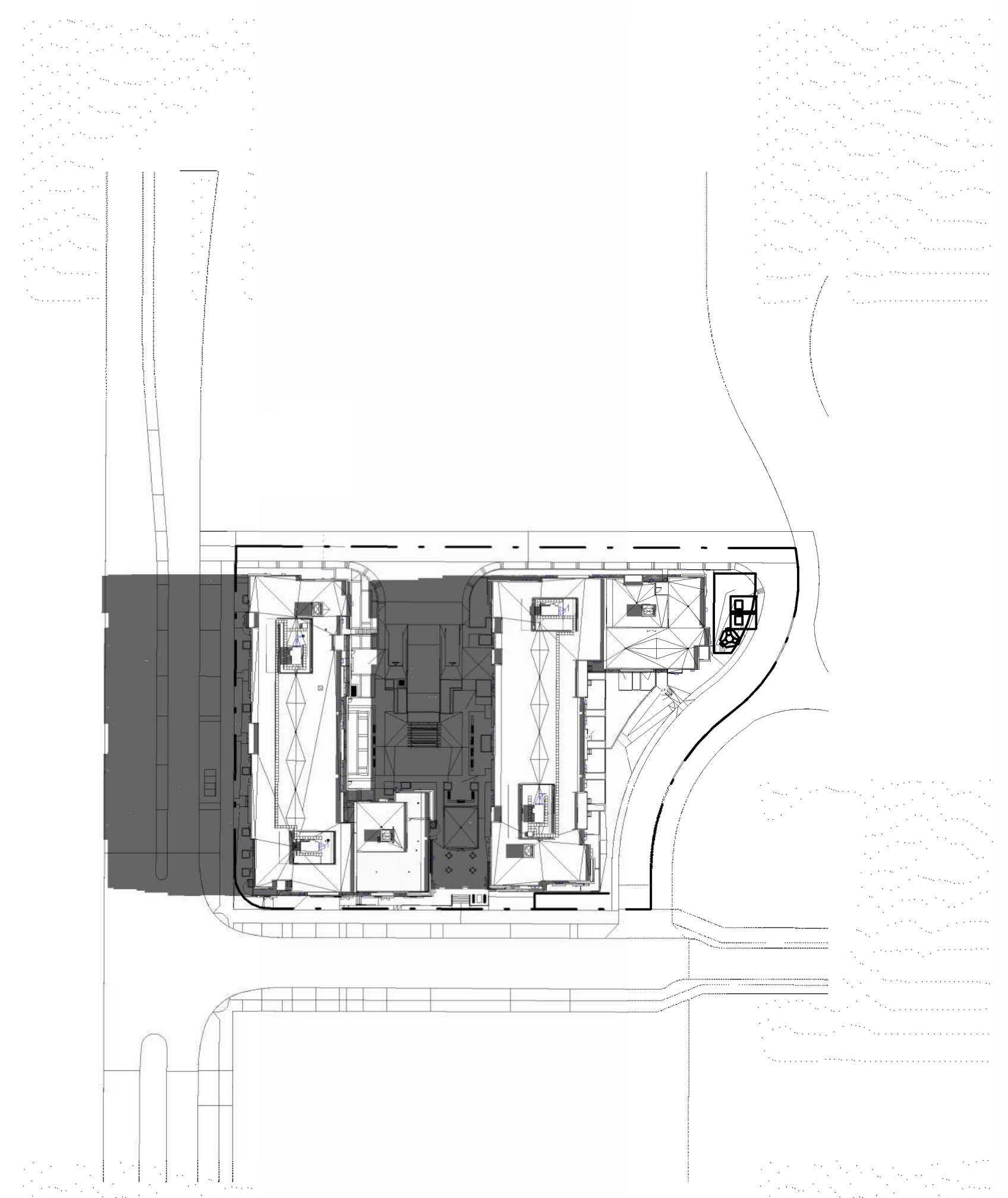

5  
 DPO.03  
**Shadow Study\_06-21\_8**  
 1 : 1000

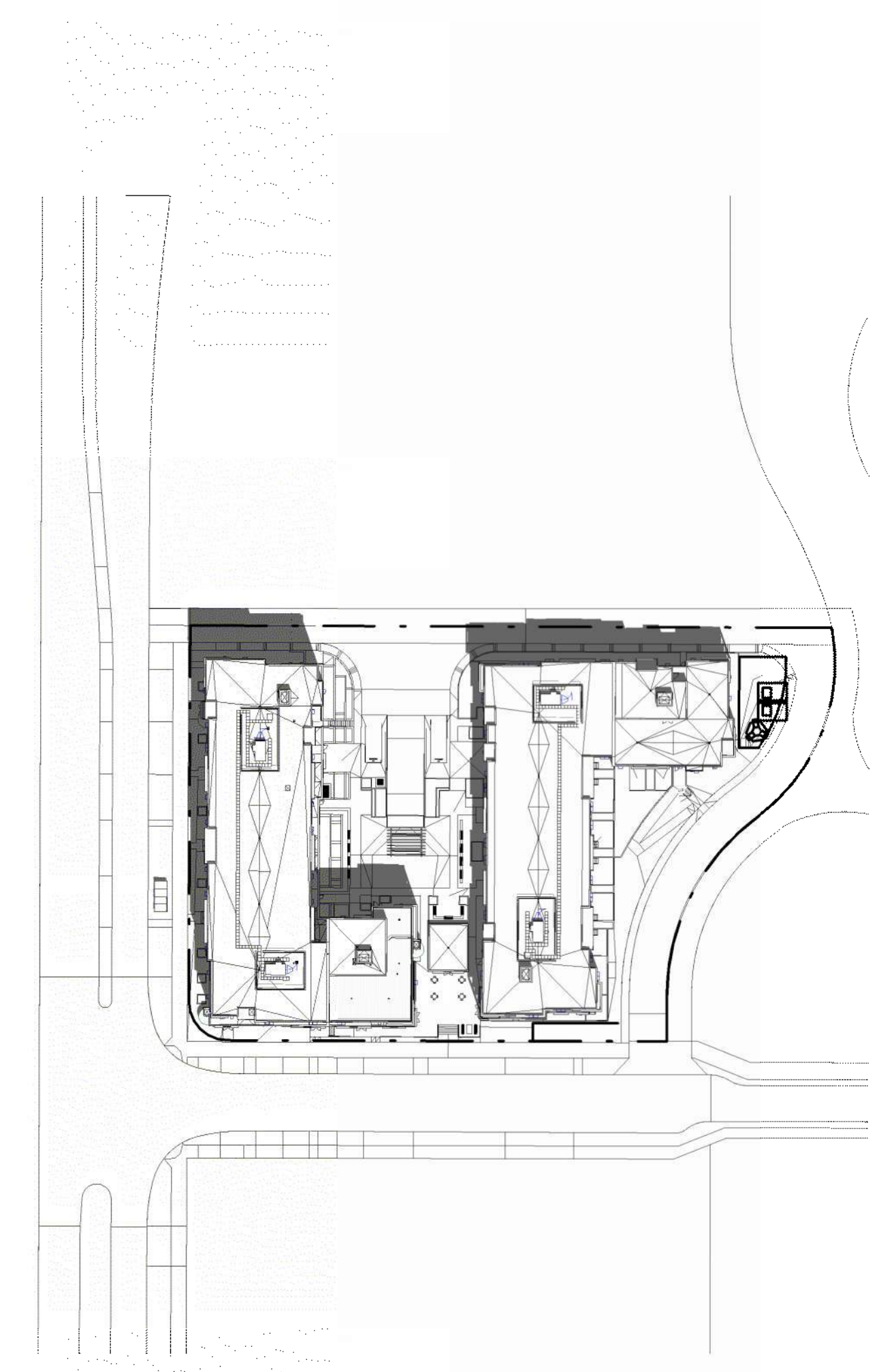

6  
 DPO.03  
**Shadow Study\_06-21\_12**  
 1 : 1000



8  
 DPO.03  
**Shadow Study\_06-21\_16**  
 1 : 1000

PERMIT TO PRACTICE

STAMP

ARCHITECT  
**casola koppe**  
 ARCHITECTS  
 #500 - 396 11 ave sw, calgary, alberta T2R 0C5  
 bus: (403) 287-9960 fax: (403) 287-9962 info@ckarch.ca

PROJECT NAME AND ADDRESS  
**COBALT**  
 8580 19 AVE SW  
 PLAN 211 0726, BLOCK 1, LOT 2

**Slokker Homes**

DRAWING  
**Shadow Studies**

DRAWN BY Author	JOB NO. 2422	Building Permit #
CHECKED BY Checker		SHEET
ISSUE DATE (yy/mm)		
2025/12		
SCALE AS NOTED		

## DPO.03

# Shadow Studies

**GENERAL NOTES**  
 This drawing and all its contents are protected by copyright, and shall not be reproduced, in whole or in part without the expressed written consent of Casola Koppe Architects Ltd. These drawings are not to be scaled. All dimensions are to face of stud or sheathing unless noted otherwise. Contractor must verify all dimensions, drawings, details and specifications. Any discrepancies are to be reported to Casola Koppe Architects Ltd. prior to proceeding with work; this includes any errors or omissions.

**REVISIONS**

Revision Schedule		
Number	Date (yy/mm/dd)	Description
A	2025-03-14	Issued for Development Permit
B	2025-07-04	DIR1 Response
C	2025-07-15	DIR1 Response 2
D	2025-09-08	DIR2 Response
E	2025-12-03	PRR Response / Revised DP
F	2026-04-24	Revisors to DP2025-01540

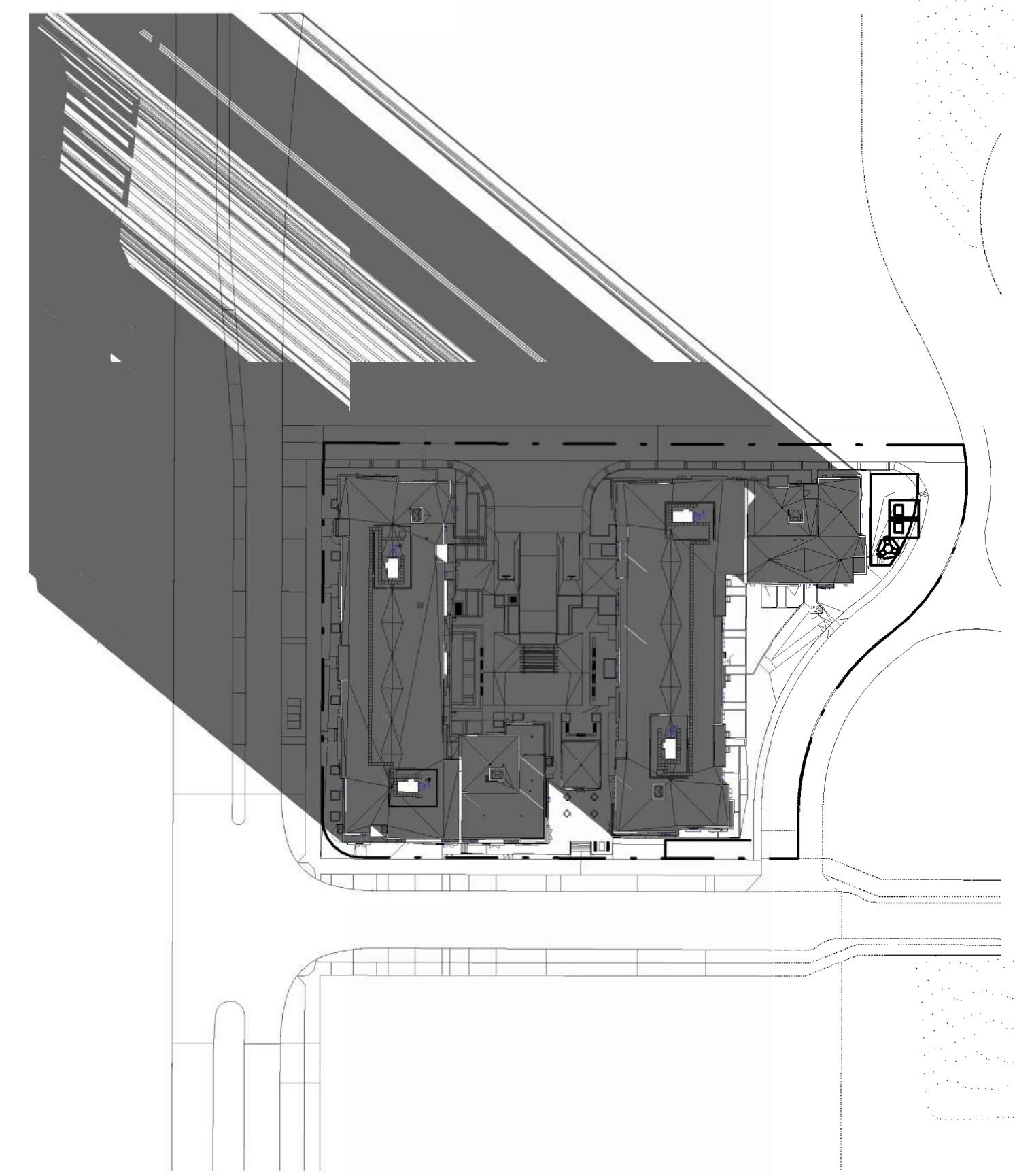

4  
 DP0.03a  
**Shadow Study\_12-21\_8**  
 1 : 1000



3  
 DP0.03a  
**Shadow Study\_12-21\_12**  
 1 : 1000

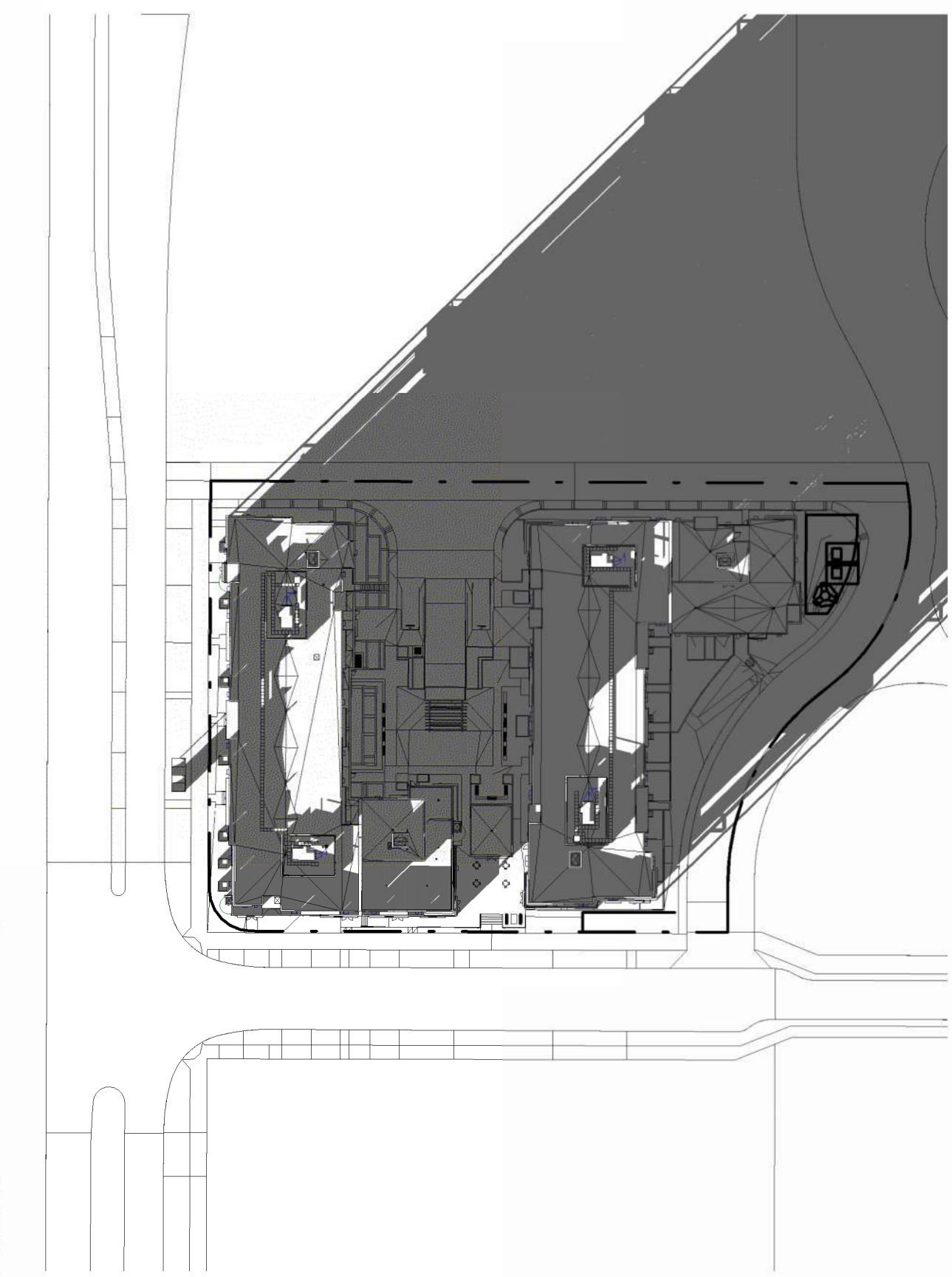

1  
 DP0.03a  
**Shadow Study\_12-21\_16**  
 1 : 1000

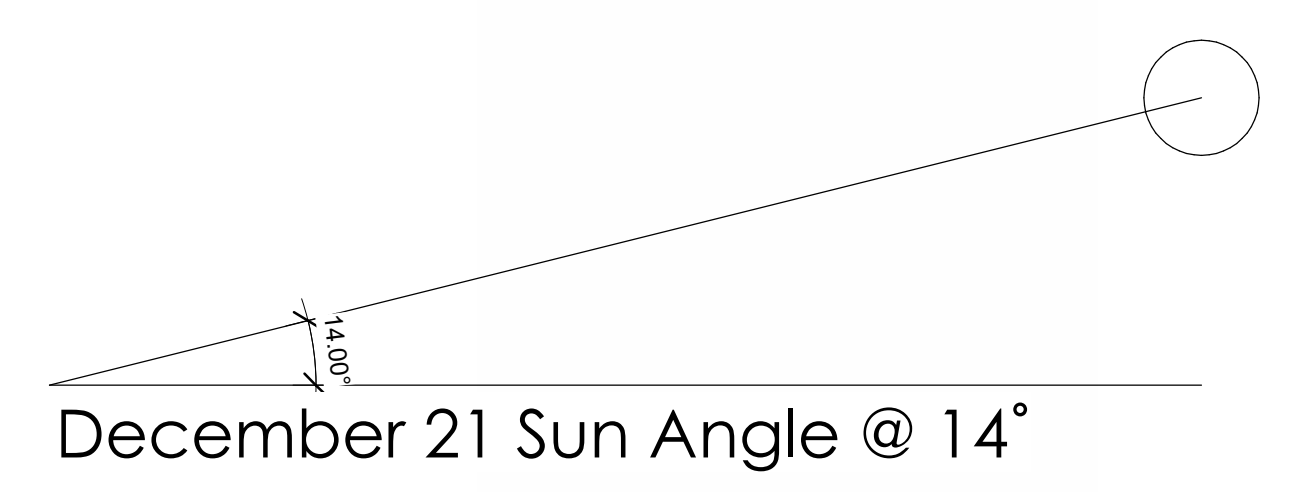

PERMIT TO PRACTICE

STAMP

ARCHITECT  
**casola koppe**  
 ARCHITECTS  
 #500 - 396 11 ave sw, calgary, alberta T2R 0C5  
 bus: (403) 287-9960 fax: (403) 287-9962 info@ckarch.ca

PROJECT NAME AND ADDRESS  
**COBALT**  
 8580 19 AVE SW  
 PLAN 211 0726, BLOCK 1, LOT 2

**Slokker Homes**  
 DRAWING  
**Shadow Studies**

DRAWN BY <b>Author</b>	JOB NO. <b>2422</b>	Building Permit #
CHECKED BY <b>Checker</b>		SHEET
ISSUE DATE (yy/mm) <b>2025/12</b>		
SCALE <b>AS NOTED</b>		

## DP0.03a

# Site Plan

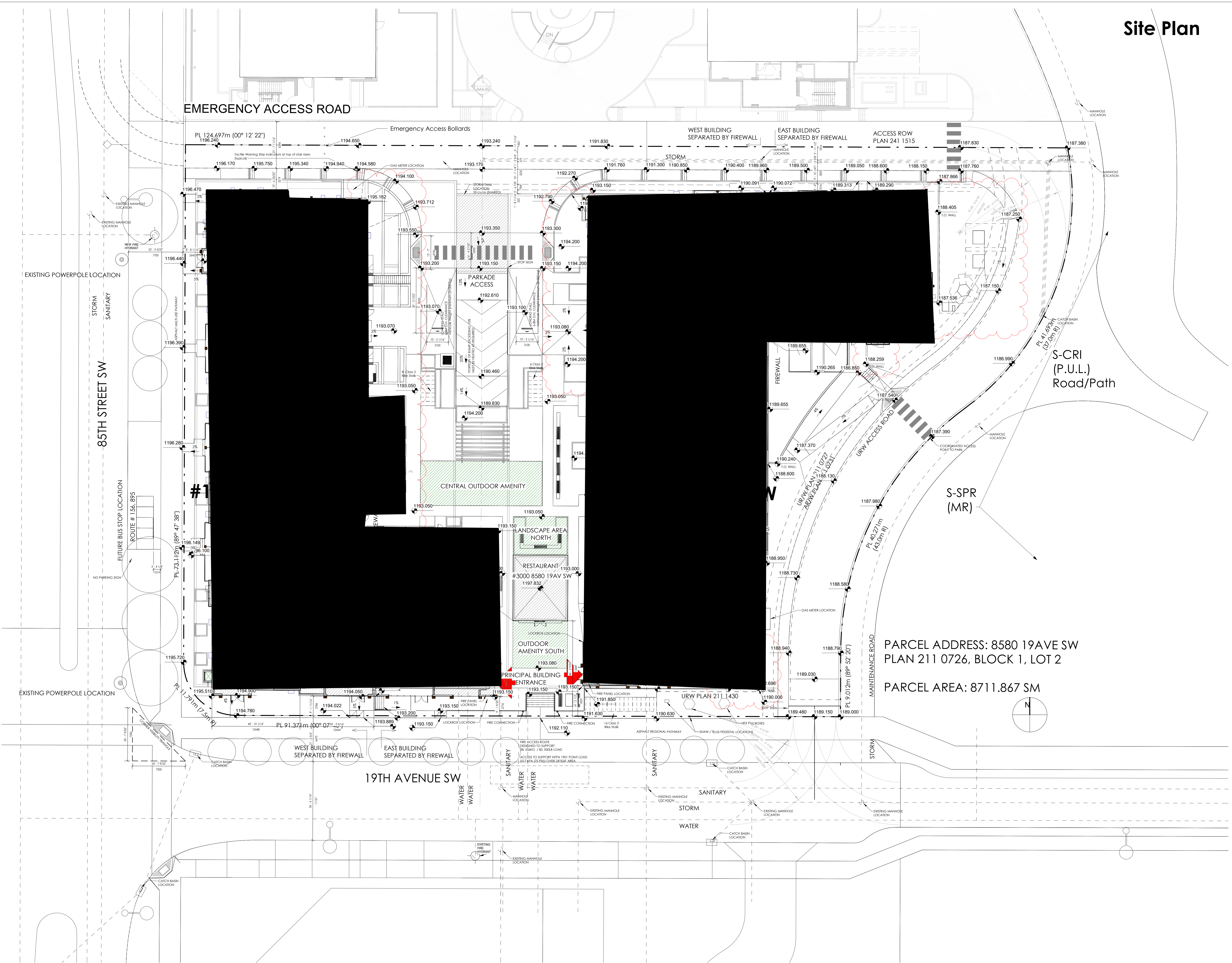

EMERGENCY ACCESS ROAD

85TH STREET SW

19TH AVENUE SW

S-CRI (P.U.L.) Road/Path

S-SPR (MR)

PARCEL ADDRESS: 8580 19AVE SW  
PLAN 211 0726, BLOCK 1, LOT 2

PARCEL AREA: 8711.867 SM

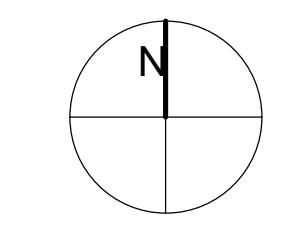

GENERAL NOTES  
 This drawing and all its contents are protected by copyright, and shall not be reproduced, in whole or in part without the expressed written consent of Casola Koppe Architects Ltd. These drawings are not to be scaled. All dimensions are to face of stud or sheathing unless noted otherwise. Contractor must verify all dimensions, drawings, details and specifications. Any discrepancies are to be reported to Casola Koppe Architects Ltd. prior to proceeding with work; this includes any errors or omissions.

REVISIONS		
Revision Schedule		
Number	Date (yy/mm/dd)	Description
A	2025-03-14	Issued for Development Permit
B	2025-07-04	DIR1 Response
C	2025-07-15	DIR1 Response 2
D	2025-09-08	DIR2 Response
E	2025-12-03	DIR Response / Revised DP
F	2026-04-24	Revisors to DP2025-01540

PERMIT TO PRACTICE

STAMP

ARCHITECT  
**casola koppe**  
 ARCHITECTS  
 #500 - 396 11 ave sw, calgary, alberta T2R 0C5  
 bus: (403) 287-9960 fax: (403) 287-9962 info@ckarch.ca

PROJECT NAME AND ADDRESS  
**COBALT**  
 8580 19 AVE SW  
 PLAN 211 0726, BLOCK 1, LOT 2

**Slokker Homes**  
 DRAWING  
**Site Plan**

DRAWN BY Author	JOB NO. 2422	Building Permit #
CHECKED BY Checker		SHEET
ISSUE DATE (yy/mm)	2025/12	
SCALE	AS NOTED	

DP1.01



1 DP - East Bldg A  
1/8" = 1'-0"



2 DP - South Bldg A  
1/8" = 1'-0"

GENERAL NOTES  
This drawing and all its contents are protected by copyright, and shall not be reproduced, in whole or in part without the expressed written consent of Casola Koppe Architects Ltd. These drawings are not to be scaled. All dimensions are to face of stud or sheathing unless noted otherwise. Contractor must verify all dimensions, drawings, details and specifications. Any discrepancies are to be reported to Casola Koppe Architects Ltd. prior to proceeding with work; this includes any errors or omissions.

Revision Schedule		
Number	Date (yy/mm/dd)	Description
A	2025-03-14	Issued for Development Permit
B	2025-07-04	DR1 Response
C	2025-07-15	DR1 Response 2
D	2025-09-08	DR2 Response
E	2025-12-03	PR Response / Revised DP
F	2025-04-24	Revisors to DP2025-01540

Keynotes	
01	Stone Masonry - Creative Mines (Split Mod Panel Castiron)
02	Hardie Panel - Artic White
03	Hardie Panel - Midnight black
04	Hardie Plank - Artic White
05	Hardie Plank - Mountain Sage
07	Windows Trim - Black
08	Woodtone Rustic Series
09	Glazing
10	Black Aluminum Rolling - Clear Glazing
11	Overhead Door
12	Storefront Glazing
13	Man Door
14	Patio Door
16	Concrete
17	Aluminum Flashing - Black
18	Signage
20	Mechanical Grille
21	Mechanical Screen
22	Pergola

PERMIT TO PRACTICE

STAMP

ARCHITECT  
**casola koppe**  
ARCHITECTS  
#500 - 396 11 ave sw, calgary, alberta T2R 0C5  
bus: (403) 287-9960 fax: (403) 287-9962 info@ckarch.ca

PROJECT NAME AND ADDRESS  
**COBALT**  
8580 19 AVE SW  
PLAN 211 0726, BLOCK 1, LOT 2

**Slokker Homes**  
DRAWING  
**Bldg A Elevations**

DRAWN BY Author	JOB NO. 2422	Building Permit #
CHECKED BY Checker		SHEET
ISSUE DATE (yy/mm)	2025/12	
SCALE	AS NOTED	

**DP3.0**

ALL VENTING MATERIALS  
WILL MATCH THE COLOURS  
OF THE PROPOSED BUILDINGS



1 DP - West Bldg A  
1/8" = 1'-0"



2 DP - North Bldg A  
1/8" = 1'-0"

GENERAL NOTES  
This drawing and all its contents are protected by copyright, and shall not be reproduced, in whole or in part without the expressed written consent of Casola Koppe Architects Ltd. These drawings are not to be scaled. All dimensions are to face of stud or sheathing unless noted otherwise. Contractor must verify all dimensions, drawings, details and specifications. Any discrepancies are to be reported to Casola Koppe Architects Ltd. prior to proceeding with work; this includes any errors or omissions.

REVISIONS		
Revision Schedule		
Number	Date (yy/mm/dd)	Description
A	2025-03-14	Issued for Development Permit
B	2025-07-04	DR1 Response
C	2025-07-15	DR1 Response 2
D	2025-09-08	DR2 Response
E	2025-12-03	PR Response / Revised DP
F	2025-04-24	Revisions to DP2025-01540

Keynotes	
01	Stone Masonry - Creative Mines (Split Mod Panel Castiron)
02	Hardie Panel - Artic White
03	Hardie Panel - Midnight black
04	Hardie Plank - Artic White
05	Hardie Plank - Mountain Sage
07	Windows Trim - Black
08	Woodtone Rustic Series
09	Glazing
10	Black Aluminum Rolling - Clear Glazing
11	Overhead Door
12	Storefront Glazing
13	Man Door
14	Patio Door
16	Concrete
17	Aluminum Flashing - Black
18	Signage <small>to be applied under separate DP</small>
20	Mechanical Grille
21	Mechanical Screen
22	Pergola

PERMIT TO PRACTICE

STAMP

ARCHITECT

**casola koppe**  
ARCHITECTS  
#500 - 396 11 ave sw, calgary, alberta T2R 0C5  
bus: (403) 287-9960 fax: (403) 287-9962 info@ckarch.ca

PROJECT NAME AND ADDRESS

**COBALT**  
8580 19 AVE SW  
PLAN 211 0726, BLOCK 1, LOT 2

**Slokter Homes**

DRAWING

**Bldg A Elevations**

DRAWN BY Author	JOB NO. 2422	Building Permit #
CHECKED BY Checker		SHEET
ISSUE DATE (yy/mm)	2025/12	

SCALE  
AS NOTED

**DP3.1**

ALL VENTING MATERIALS  
WILL MATCH THE COLOURS  
OF THE PROPOSED BUILDINGS



1 DP - West Bldg B  
1/8" = 1'-0"



2 DP - South Bldg B  
1/8" = 1'-0"

Keynotes	
01	Stone Masonry - Creative Mines (Split Mod Panel Castiron)
02	Hardie Panel - Artic White
03	Hardie Panel - Midnight black
04	Hardie Plank - Artic White
05	Hardie Plank - Mountain Sage
07	Windows Trim - Black
08	Woodstone Rustic Series
09	Glazing
10	Black Aluminum Railing - Clear Glazing
11	Overhead Door
12	Storefront Glazing
13	Man Door
14	Patio Door
16	Concrete
17	Aluminum Flashing - Black
18	Signage <small>To be applied under separate DP</small>
20	Mechanical Grille
21	Mechanical Screen
22	Pergola

GENERAL NOTES  
This drawing and all its contents are protected by copyright, and shall not be reproduced, in whole or in part without the expressed written consent of Casola Koppe Architects Ltd. These drawings are not to be scaled. All dimensions are to face of stud or sheathing unless noted otherwise. Contractor must verify all dimensions, drawings, details and specifications. Any discrepancies are to be reported to Casola Koppe Architects Ltd. prior to proceeding with work; this includes any errors or omissions.

Revision Schedule		
Number	Date (yy/mm/dd)	Description
A	2025-03-14	Issued for Development Permit
B	2025-07-04	DR1 Response
C	2025-07-15	DR1 Response 2
D	2025-09-08	DR2 Response
E	2025-12-03	PRR Response / Revised DP
F	2026-04-24	Revisions to DP2025-01540

PERMIT TO PRACTICE

STAMP

ARCHITECT

**casola koppe**  
ARCHITECTS  
#500 - 396 11 ave sw, calgary, alberta T2R 0C5  
bus: (403) 287-9960 fax: (403) 287-9962 info@ckarch.ca

PROJECT NAME AND ADDRESS

**COBALT**  
8580 19 AVE SW  
PLAN 211 0726, BLOCK 1, LOT 2

Slokker Homes

DRAWING

Bldg B Elevations

DRAWN BY	JOB NO.	Building Permit #
Author	2422	
CHECKED BY		SHEET
Checker		
ISSUE DATE (yy/mm)		
2025/12		

SCALE AS NOTED

**DP3.2**

ALL VENTING MATERIALS  
WILL MATCH THE COLOURS  
OF THE PROPOSED BUILDINGS



1 DP - East Bldg B  
1/8" = 1'-0"



2 DP - North Bldg B  
1/8" = 1'-0"

GENERAL NOTES  
This drawing and all its contents are protected by copyright, and shall not be reproduced, in whole or in part without the expressed written consent of Casola Koppe Architects Ltd. These drawings are not to be scaled. All dimensions are to face of stud or sheathing unless noted otherwise. Contractor must verify all dimensions, drawings, details and specifications. Any discrepancies are to be reported to Casola Koppe Architects Ltd. prior to proceeding with work; this includes any errors or omissions.

Revision Schedule		
Number	Date (yy/mm/dd)	Description
A	2025-03-14	Issued for Development Permit
B	2025-07-04	DR1 Response
C	2025-07-15	DR1 Response 2
D	2025-09-08	DR2 Response
E	2025-12-03	PR Response / Revised DP
F	2025-04-24	Revisions to DP2025-01540

Keynotes	
01	Stone Masonry - Creative Mines (Split Mod Panel Castron)
02	Hardie Panel - Artic White
03	Hardie Panel - Midnight black
04	Hardie Plank - Artic White
05	Hardie Plank - Mountain Sage
07	Windows Trim - Black
08	Woodtone Rustic Series
09	Glazing
10	Black Aluminum Railing - Clear Glazing
11	Overhead Door
12	Storefront Glazing
13	Man Door
14	Patio Door
16	Concrete
17	Aluminum Flashing - Black
18	Signage <small>to be applied under separate DP</small>
20	Mechanical Grille
21	Mechanical Screen
22	Pergola

PERMIT TO PRACTICE

STAMP

ARCHITECT

**casola koppe**  
ARCHITECTS

#500 - 396 11 ave sw, calgary, alberta T2R 0C5  
bus: (403) 287-9960 fax: (403) 287-9962 info@ckarch.ca

PROJECT NAME AND ADDRESS  
**COBALT**  
8580 19 AVE SW  
PLAN 211 0726, BLOCK 1, LOT 2

**Slokker Homes**

DRAWING  
**Bldg B Elevations**

DRAWN BY Author	JOB NO. 2422	Building Permit #
CHECKED BY Checker		SHEET
ISSUE DATE (yy/mm)		
2025/12		
SCALE AS NOTED		

ALL VENTING MATERIALS  
WILL MATCH THE COLOURS  
OF THE PROPOSED BUILDINGS

**DP3.3**



1 DP - North Overall  
 1/16" = 1'-0"



2 DP - South Overall  
 1/16" = 1'-0"

GENERAL NOTES  
 This drawing and all its contents are protected by copyright, and shall not be reproduced, in whole or in part without the expressed written consent of Casola Koppe Architects Ltd. These drawings are not to be scaled. All dimensions are to face of stud or sheathing unless noted otherwise. Contractor must verify all dimensions, drawings, details and specifications. Any discrepancies are to be reported to Casola Koppe Architects Ltd. prior to proceeding with work; this includes any errors or omissions.

REVISIONS		
Revision Schedule		
Number	Date (yy/mm/dd)	Description
A	2025-03-14	Issued for Development Permit
B	2025-07-04	DR1 Response
C	2025-07-15	DR1 Response 2
D	2025-09-08	DR2 Response
E	2025-12-03	PR Response / Revised DP
F	2025-04-24	Revisions to DP2025-01540

PERMIT TO PRACTICE

STAMP

ARCHITECT  
**casola koppe**  
 ARCHITECTS  
 #500 - 396 11 ave sw, calgary, alberta T2R 0C5  
 bus: (403) 287-9960 fax: (403) 287-9962 info@ckarch.ca

PROJECT NAME AND ADDRESS  
**COBALT**  
 8580 19 AVE SW  
 PLAN 211 0726, BLOCK 1, LOT 2

**Slokker Homes**  
 DRAWING  
**Overall Elevations**

DRAWN BY Author	JOB NO. 2422	Building Permit #
CHECKED BY Checker		SHEET
ISSUE DATE (yy/mm)	2025/12	

**DP3.4**

ALL VENTING MATERIALS  
 WILL MATCH THE COLOURS  
 OF THE PROPOSED BUILDINGS



SE Corner Perspective



NW Corner Perspective



PARKADE RAMP Perspective



WEST ELEVATION

GENERAL NOTES  
This drawing and all its contents are protected by copyright, and shall not be reproduced, in whole or in part without the expressed written consent of Casola Koppe Architects Ltd. These drawings are not to be scaled. All dimensions are to face of stud or sheathing unless noted otherwise. Contractor must verify all dimensions, drawings, details and specifications. Any discrepancies are to be reported to Casola Koppe Architects Ltd. prior to proceeding with work; this includes any errors or omissions.

REVISIONS		
Revision Schedule		
Number	Date [yy/mm/dd]	Description
A	2025-03-14	Issued for Development Permit
B	2025-07-04	DPR1 Response
C	2025-07-15	DPR1 Response 2
D	2025-09-08	DPR2 Response
E	2025-12-03	PTR Response / Revised DP
F	2026-04-24	Revisions to DP2025-01540

PERMIT TO PRACTICE

STAMP

ARCHITECT  
**casola koppe**  
ARCHITECTS  
#500 - 396 11 ave sw, calgary, alberta T2R 0C5  
bus: (403) 287-9960 fax: (403) 287-9962 info@ckarch.ca

PROJECT NAME AND ADDRESS  
**COBALT**  
8580 19 AVE SW  
PLAN 211 0726, BLOCK 1, LOT 2

**Slokker Homes**

DRAWING  
**3D Perspectives**

DRAWN BY Author	JOB NO. 2422	Building Permit #
CHECKED BY Checker		SHEET
ISSUE DATE [yy/mm]		
2025/12		
SCALE AS NOTED		<b>DP5.0</b>

**General Notes**

- This drawing, including all concepts and design ideas are property of Arquecos Group Ltd. This drawing can only be reproduced with written authorization of Arquecos Group, the Project Owner or the Owner's Representative.
- These drawings must not be used for construction purposes unless specifically issued as such.
- This drawing has been drawn to scale as indicated in the titleblock and viewpoints. Do not scale drawings. Due to printing and reproduction scale may vary slightly. Written dimensions rule over scaled dimensions. Contractors to verify all dimensions, datum, elevations and grading on site prior to commencing work. Report any discrepancies immediately.
- Any variations and design changes to the information shown on these drawings must not be carried out without written authorization from Arquecos Group Ltd. the Project Owner or the Owner's Representative.
- Any references made to the location of all existing and proposed utilities, including URW must be verified on site prior to commencing work. Report any and all conflicts identified immediately.
- Contractor must adhere to municipal, provincial and federal regulations, guidelines and by-laws including but not limited to the most recent versions of the Canadian Standards for Nursery Stock as well as municipal Landscape and Roads Construction Standards.

**Site Information**

Address: 1880 85th Street SW  
Calgary, AB

City of Calgary Zoning: MU-1  
High Density Residential

**Landscape Statistics**

Site Area	8,711.80 sq m	
Landscape area provided	1,758.55 sq m	20.19%
Soft Landscape area	1,758.55 sq m	
Tree requirements	required	provided
1 tree per 45 sq m	Total	39.1 / 66
Deciduous Trees	75mm cal	29.3 / 51.00
	50mm cal	14.7 / 27
Coniferous Trees	3m height	4.9 / 8.00
	2m height	4.9 / 7.00
Shrub Requirements	required	provided
2 Shrubs per 45 sq m	Total	78.2 / 717
	Deciduous	563.00
	Coniferous	93.00
	Ornamental Grass	61.00

**Irrigation Notes**

1. All landscape areas shall be watered by an automatic underground irrigation system as per municipal standards. Contractor is responsible for coordination with other trades and subcontractors regarding the specifics of the system, including location of power and water sources. If possible, connect to existing irrigation system. Ensure power and water meters are properly installed and operating prior to utilization of the system.

**Key Plan**



**2 landscape area calculations**  
Scale: 1:1000

phase 1: 775 sq m of landscape area provided  
phase 2: 1,127 sq m of landscape area provided

**Plant List**

Qty	Common Name	Botanical Name	Size
<b>Ornamental Grasses and Groundcovers</b>			
51	Foerster's Feather Reed Grass	Calamagrostis x acutiflora 'Karl Foerster'	5 gal pot
10	Variegated Moor Grass	Molinia caerulea 'Variegata'	2 gal pot
<b>Shrubs</b>			
93	Russian Sage	Perovskia atriplicifolia	600mm min
50	Alpine Currant	Ribes alpinum	600mm min
90	Anise Hyssop	Agastache 'Blue Fortune'	600mm min
43	Arctic Fire Red Twig Dogwood	Cornus sericea 'Farrow'	600mm min
198	Double play candy corn spirea	Spiraea japonica 'candy corn'	600mm min
89	Little Devil Ninebark	Physocarpus opulifolius 'Donna May'	600mm min
65	Red Garden Astilbe	Astilbe x arendsii 'Fanal'	600mm min
28	Wild Rose	Rosa woodsii	600mm min
<b>Trees</b>			
8	Columnar Spruce	Picea pungens 'Fastigiata'	3m ht
7	Lodgepole Pine	Pinus contorta 'var. latifolia'	2m ht
3	Dropmore Linden	Tilia x flavescens 'Dropmore'	75mm cal
22	Ivory Silk Tree Lilac	Syringa reticulata 'Ivory Silk'	75mm cal
2	Tower Poplar	Populus x canescens 'Tower'	75mm cal
19	Dwarf Korean Lilac (tree form)	Syringa meyeri 'Palibin (tree form)'	50mm cal
5	Red Rocket Red Maple	Acer rubrum 'Red Rocket'	50mm cal

**1 overall plan**  
Scale: 1:200

<p><b>trees</b></p> <ul style="list-style-type: none"> <li>Dwarf Korean Lilac (tree form)</li> <li>Ivory Silk Tree Lilac</li> <li>Tower Poplar</li> <li>Lodgepole Pine</li> <li>Dropmore Linden</li> <li>Red Rocket Red Maple</li> <li>Columnar Spruce</li> </ul>	<p><b>shrubs</b></p> <ul style="list-style-type: none"> <li>Alpine Currant</li> <li>Arctic Fire Red Twig Dogwood</li> <li>Little Devil Ninebark</li> <li>Wild Rose</li> <li>Red Garden Astilbe</li> <li>Anise Hyssop</li> <li>Double play candy corn spirea</li> <li>Russian Sage</li> </ul>	<p><b>grasses</b></p> <ul style="list-style-type: none"> <li>Foerster's Feather Reed Grass</li> <li>Variegated Moor Grass</li> </ul>	<p><b>softscape</b></p> <ul style="list-style-type: none"> <li>Wood Mulch</li> <li>Drought tolerant sod</li> </ul>	<p><b>paving</b></p> <ul style="list-style-type: none"> <li>concrete pathways stamped concrete, exposed aggregate or similar</li> <li>concrete pathways with accent colour stamped concrete, exposed aggregate or similar</li> </ul>
---	--	--	--	--

9	revisions to DP2025-01540.	26.04.23
8	development permit PTR	25.11.27
7	development permit DR	25.10.02
6	development permit DR	25.09.04
5	development permit	25.07.07
	Issued for:	Date: (yy.mm.dd)

Project No: 12-007

Project Title: **Cobalt Mixed Use**

Calgary, A.B.

Drawing Title: **Overall Landscape Plan**

Drawn by: cmp

Checked by: cmp

Scale: 1:200



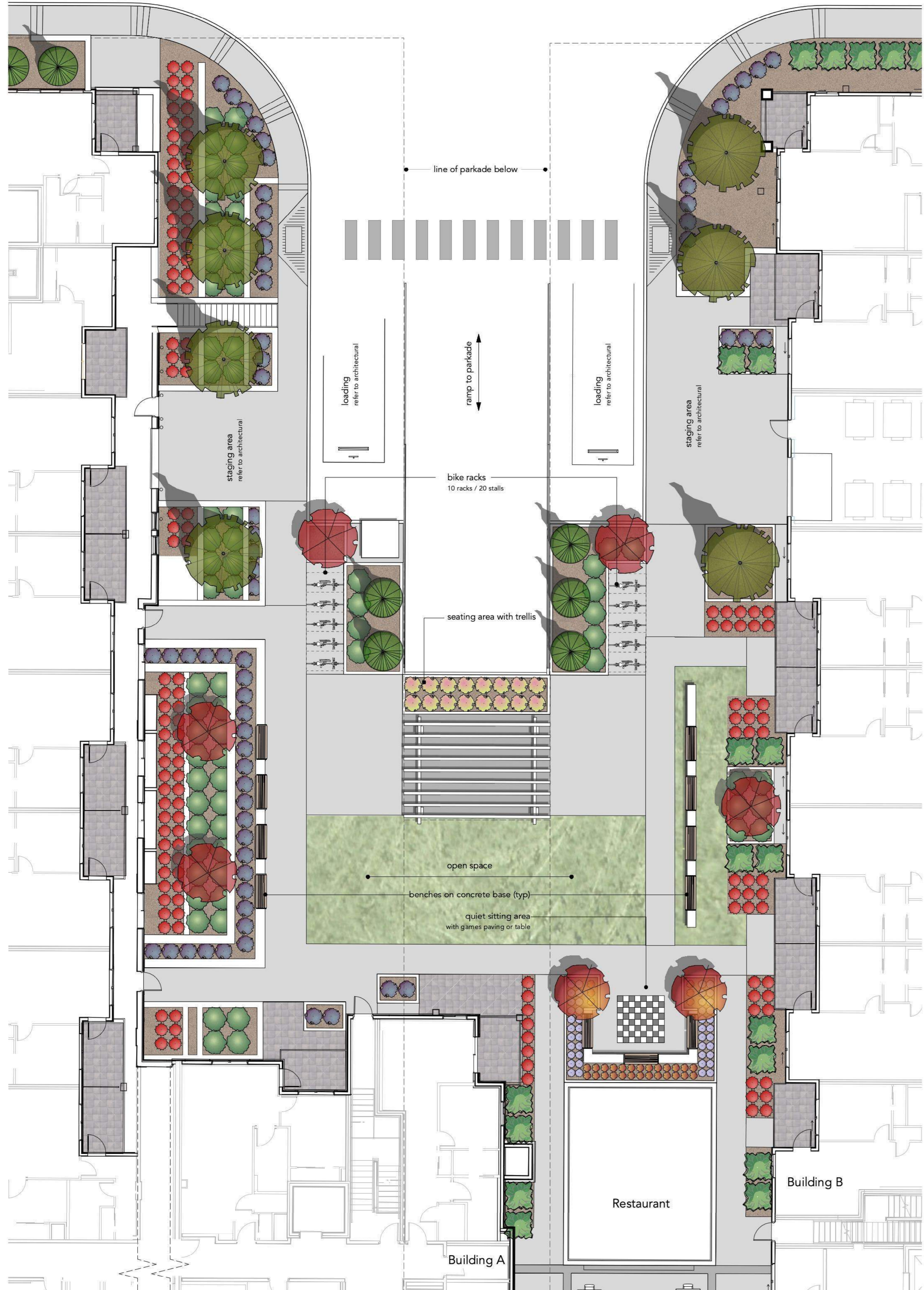

1 central amenity area  
Scale: 1:125



2 east access and open space  
Scale: 1:125

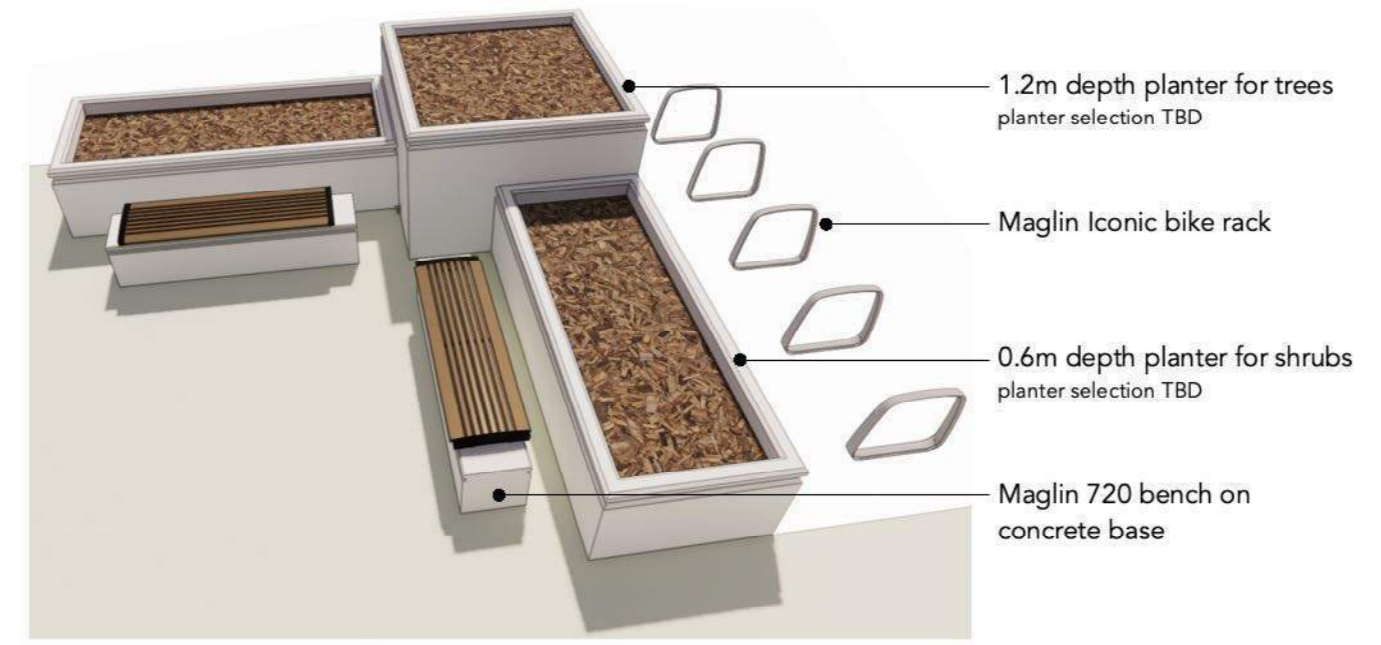

3 typical proposed site furnishings  
Scale: n.t.s.

- |  |  |  |
|--|--|--|
| <p><b>trees</b></p> <ul style="list-style-type: none"> <li> Dwarf Korean Lilac (tree form)</li> <li> Dropmore Linden</li> <li> Ivory Silk Tree Lilac</li> <li> Red Rocket Red Maple</li> <li> Tower Poplar</li> <li> Columnar Spruce</li> <li> Lodgepole Pine</li> </ul> | <p><b>shrubs</b></p> <ul style="list-style-type: none"> <li> Alpine Currant</li> <li> Red Garden Astilbe</li> <li> Arctic Fire Red Twig Dogwood</li> <li> Anise Hyssop</li> <li> Little Devil Ninebark</li> <li> Double play candy corn spirea</li> <li> Wild Rose</li> <li> Russian Sage</li> </ul> | <p><b>grasses</b></p> <ul style="list-style-type: none"> <li> Foerster's Feather Reed Grass</li> <li> Variegated Moor Grass</li> </ul> <p><b>softscape</b></p> <ul style="list-style-type: none"> <li> Wood Mulch</li> <li> Drought tolerant sod</li> </ul> <p><b>paving</b></p> <ul style="list-style-type: none"> <li> concrete pathways stamped concrete, exposed aggregate or similar</li> <li> concrete pathways with accent colour stamped concrete, exposed aggregate or similar</li> </ul> |
|--|--|--|

**General Notes**

- This drawing, including all concepts and design ideas are property of Arqueicos Group Ltd. This drawing can only be reproduced with written authorization of Arqueicos Group, the Project Owner or the Owner's Representative.
- These drawings must not be used for construction purposes unless specifically issued as such.
- This drawing has been drawn to scale as indicated in the titleblock and viewpoints. Do not scale drawings. Due to printing and reproduction scale may vary slightly. Written dimensions rule over scaled dimensions. Contractors to verify all dimensions, datum, elevations and grading on site prior to commencing work. Report any discrepancies immediately.
- Any variations and design changes to the information shown on these drawings must not be carried out without written authorization from Arqueicos Group Ltd. the Project Owner or the Owner's Representative.
- Any references made to the location of all existing and proposed utilities, including URW must be verified on site prior to commencing work. Report any and all conflicts identified immediately.
- Contractor must adhere to municipal, provincial and federal regulations, guidelines and by-laws including but not limited to the most recent versions of the Canadian Standards for Nursery Stock as well as municipal Landscape and Roads Construction Standards.

Any discrepancies between municipal standards and details presented in these drawings must be reported immediately. Municipal Construction standards rule over these drawings.

**Irrigation Notes**

- All landscape areas shall be watered by an automatic underground irrigation system as per municipal standards. Contractor is responsible for coordination with other trades and subconsultants regarding the specifics of the system, including location of power and water sources. If possible, connect to existing irrigation system. Ensure power and water meters are properly installed and operating prior to utilization of the system.

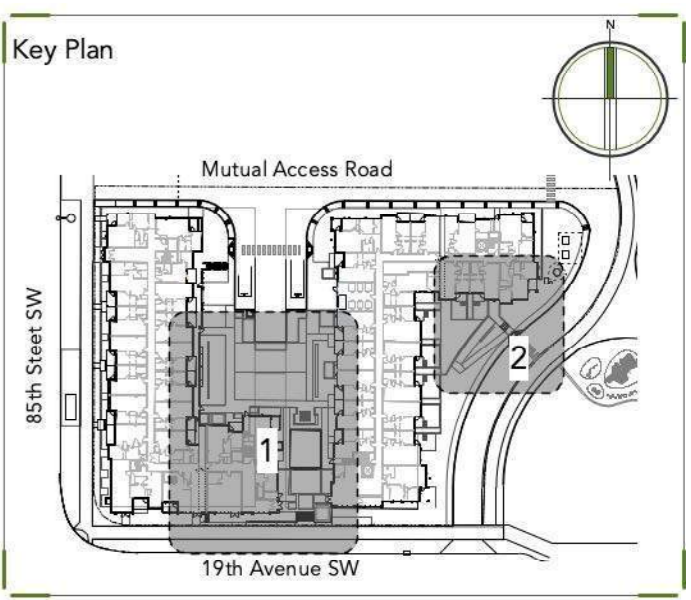

9	evisions to DP2025-01540.	26.04.23
8	development permit PTR	25.11.27
7	development permit DR	25.10.02
6	development permit DR	25.09.04
5	development permit	25.07.07
	Issued for:	Date: (yy.mm.dd)

Project No. 12-007  
Project Title:

**Cobalt Mixed Use**  
Calgary, A.B.

Drawing Title: **Central Plaza Plan**

Drawn by: cmp Drawing No. **L-1**

Checked by: cmp

Scale: 1:100