

6766 Leaside Dr SW Calgary, AB T3E 6H5

DEVELOPMENT PERMIT

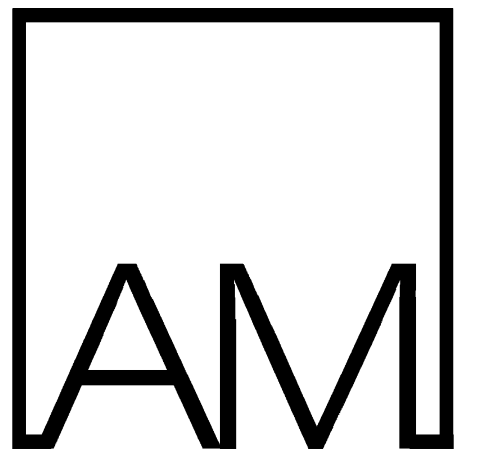
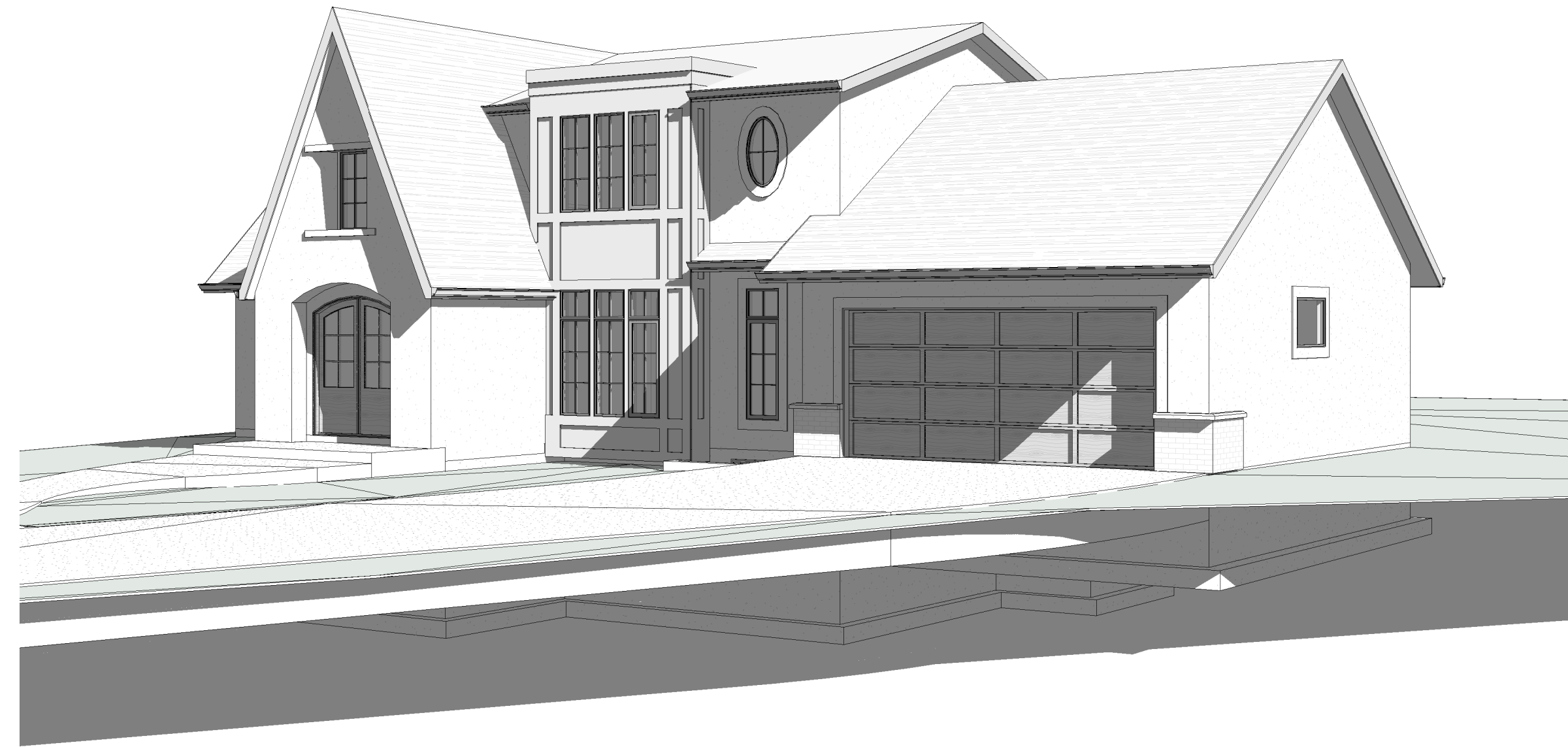

AM
DESIGNS INC.

#208 - 908 17th Avenue SW
Calgary, AB T2T 0A3

keegan@astonmorrone.com (403) 830 - 6492

THESE DRAWINGS ARE PROPERTY OF ASTON MORRONE DESIGNS INC. AND CAN NOT BE USED, REPRODUCED, OR COPIED IN FULL OR IN PORTION WITHOUT WRITTEN CONSENT FROM ASTON MORRONE DESIGNS INC..

READ THESE DRAWINGS IN CONJUNCTION WITH THE STRUCTURAL ENGINEERS DRAWINGS. WHERE STRUCTURAL DRAWINGS CONFLICT WITH THE REQUIREMENTS OF THE BUILDING CODE, THE STRUCTURAL ENGINEER SHALL BE CONSULTED FOR DIRECTION. NO CHANGE TO THE STRUCTURAL DESIGN SHALL BE IMPLEMENTED WITHOUT WRITTEN CONSENT FROM THE STRUCTURAL ENGINEER AND ASTON MORRONE DESIGNS INC..

DO NOT SCALE DRAWINGS.

VERIFY ALL DIMENSIONS, DATUMS, LEVELS, AND OTHER INFORMATION PRIOR TO COMMENCEMENT OF WORK. REPORT ANY DISCREPANCIES OR OMISSIONS TO THE DESIGNER IMMEDIATELY.

ALL WORK MUST COMPLY WITH THE MOST RECENT EDITION OF THE ALBERTA BUILDING CODE AND ANY OTHER GOVERNING AUTHORITIES.

REVISION SCHEDULE

No.	Description	Date

6766 Leaside Dr
SW Calgary, AB
T3E 6H5

COVER PAGE

A0

Below Grade - Proposed	1806 sq.ft
Main Floor - Proposed	1836 sq.ft
Second Floor - Proposed	1413 sq.ft
Garage - Existing	494 sq.ft
Below Grade - Existing	1078 sq.ft
Main Floor - Existing	1550 sq.ft
Second Floor - Existing	973 sq.ft

Project Number	26-02
Date	04-30-26
Drawn by	KM/LA
Scale	
Status	DP

- M1 ACRYLIC STUCCO OFFWHITE
- M2 BRICK VENEER OFFWHITE
- M3 COMPOSITE PANELING OFFWHITE
- M4 ALUMINUM CLAD WINDOWS BRONZE
- M5 6" COMPOSITE FASCIA/SOFFIT OFFWHITE
- R1 50 YEAR ASPHALT SHINGLES TO MATCH EXISTING ROOF



1 FRONT ELEVATION
1/4" = 1'-0"



2 REAR ELEVATION
1/4" = 1'-0"

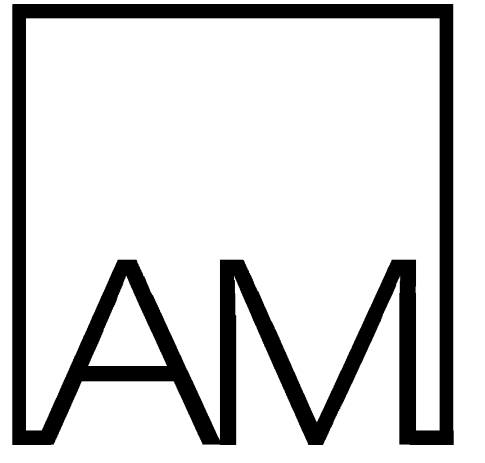

DESIGNS INC.

#208 - 908 17th Avenue SW
Calgary, AB T2T 0A3

keegan@astormorrone.com (403) 830 - 6492

THESE DRAWINGS ARE PROPERTY OF ASTON MORRONE DESIGNS INC. AND CAN NOT BE USED, REPRODUCED, OR COPIED IN FULL OR IN PORTION WITHOUT WRITTEN CONSENT FROM ASTON MORRONE DESIGNS INC..

READ THESE DRAWINGS IN CONJUNCTION WITH THE STRUCTURAL ENGINEERS DRAWINGS. WHERE THE STRUCTURAL ENGINEERS DRAWINGS CONFLICT WITH THE REQUIREMENTS OF THE BUILDING CODE, THE STRUCTURAL ENGINEER SHALL BE CONSULTED FOR DIRECTION. NO CHANGE TO THE STRUCTURAL DESIGN SHALL BE IMPLEMENTED WITHOUT WRITTEN CONSENT FROM THE STRUCTURAL ENGINEER AND ASTON MORRONE DESIGNS INC..

DO NOT SCALE DRAWINGS.
VERIFY ALL DIMENSIONS, DATUMS, LEVELS, AND OTHER INFORMATION PRIOR TO COMMENCEMENT OF WORK. REPORT ANY DISCREPANCIES OR OMISSIONS TO THE DESIGNER IMMEDIATELY.
ALL WORK MUST COMPLY WITH THE MOST RECENT EDITION OF THE ALBERTA BUILDING CODE AND ANY OTHER GOVERNING AUTHORITIES.

REVISION SCHEDULE

No.	Description	Date
1	Revision 1	Date 1

6766 Leaside Dr
SW Calgary, AB
T3E 6H5

FRONT & REAR
ELEVATION

A1.1

Below Grade - Proposed	1806 sq.ft
Main Floor - Proposed	1836 sq.ft
Second Floor - Proposed	1413 sq.ft
Garage - Existing	494 sq.ft
Below Grade - Existing	1078 sq.ft
Main Floor - Existing	1550 sq.ft
Second Floor - Existing	973 sq.ft

Project Number	26-02
Date	04-30-26
Drawn by	KM/LA
Scale	1/4" = 1'-0"
Status	DP

- M1 ACRYLIC STUCCO OFFWHITE
- M2 BRICK VENEER OFFWHITE
- M3 COMPOSITE PANELING OFFWHITE
- M4 ALUMINUM CLAD WINDOWS BRONZE
- M5 6" COMPOSITE FASCIA/SOFFIT OFFWHITE
- R1 50 YEAR ASPHALT SHINGLES TO MATCH EXISTING ROOF

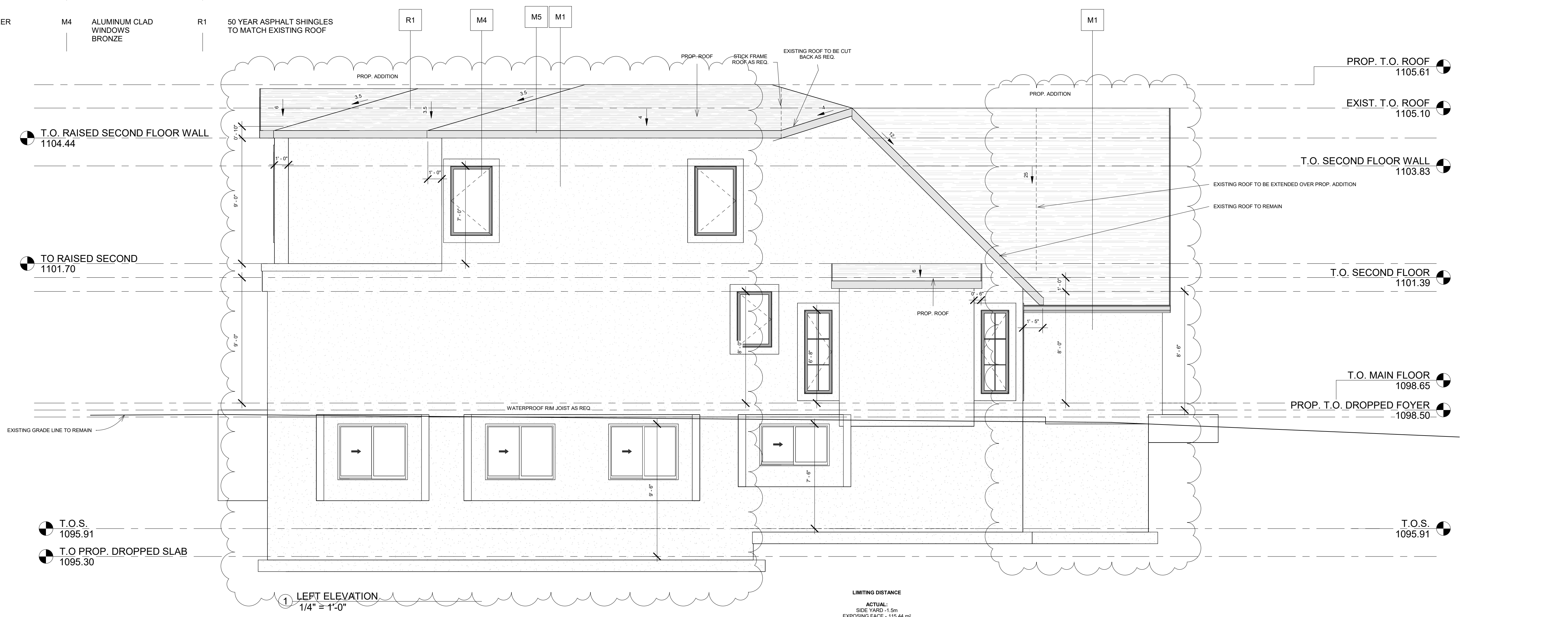

1 LEFT ELEVATION
1/4" = 1'-0"

LIMITING DISTANCE
ACTUAL:
SIDE YARD - 1.5M
EXPOSING FACE - 115.44 sq ft
OPENINGS - 3.94 sq ft
% OPENINGS - 3.62%

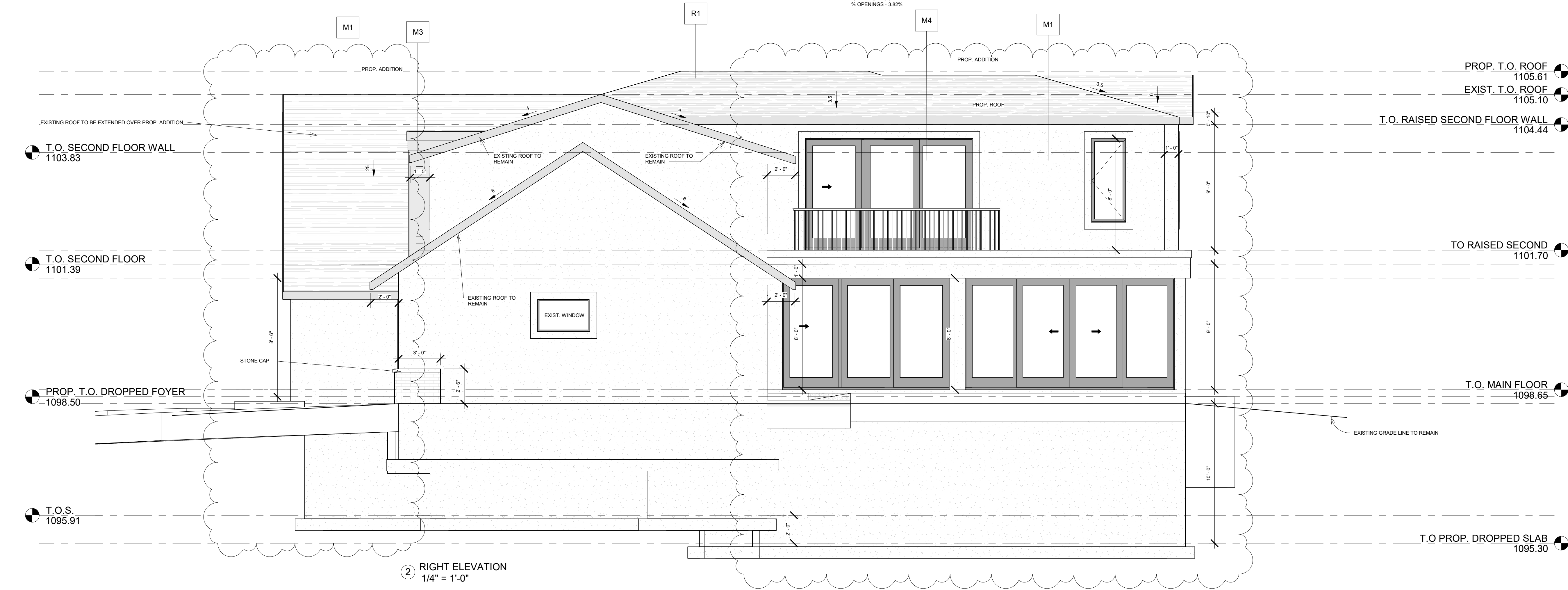

2 RIGHT ELEVATION
1/4" = 1'-0"

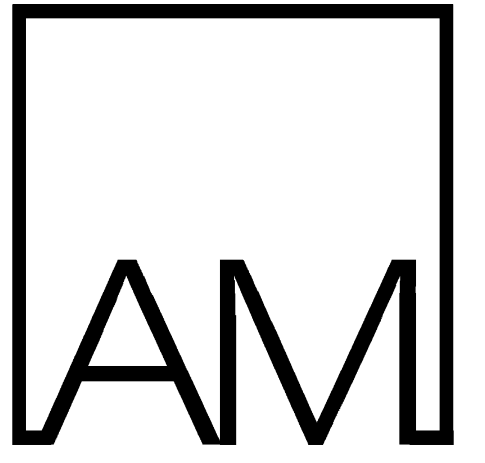

DESIGNS INC.

#208 - 908 17th Avenue SW
Calgary, AB T2T 0A3

keegan@astormorrone.com (403) 830 - 6492

THESE DRAWINGS ARE PROPERTY OF ASTON MORRONE DESIGNS INC. AND CAN NOT BE USED, REPRODUCED, OR COPIED IN FULL OR IN PORTION WITHOUT WRITTEN CONSENT FROM ASTON MORRONE DESIGNS INC..

READ THESE DRAWINGS IN CONJUNCTION WITH THE STRUCTURAL ENGINEERS DRAWINGS. WHERE STRUCTURAL DRAWINGS CONFLICT WITH THE REQUIREMENTS OF THE BUILDING CODE, THE STRUCTURAL ENGINEER SHALL BE CONSULTED FOR DIRECTION. NO CHANGE TO THE STRUCTURAL DESIGN SHALL BE IMPLEMENTED WITHOUT WRITTEN CONSENT FROM THE STRUCTURAL ENGINEER AND ASTON MORRONE DESIGNS INC..

DO NOT SCALE DRAWINGS.
VERIFY ALL DIMENSIONS, DATUMS, LEVELS, AND OTHER INFORMATION PRIOR TO COMMENCEMENT OF WORK. REPORT ANY DISCREPANCIES OR OMISSIONS TO THE DESIGNER IMMEDIATELY.
ALL WORK MUST COMPLY WITH THE MOST RECENT EDITION OF THE ALBERTA BUILDING CODE AND ANY OTHER GOVERNING AUTHORITIES.

REVISION SCHEDULE

No.	Description	Date
1	Revision 1	Date 1

6766 Leaside Dr
SW Calgary, AB
T3E 6H5

LEFT & RIGHT ELEVATION

A1.2

Below Grade - Proposed	1806 sq.ft
Main Floor - Proposed	1836 sq.ft
Second Floor - Proposed	1413 sq.ft
Garage - Existing	494 sq.ft
Below Grade - Existing	1078 sq.ft
Main Floor - Existing	1550 sq.ft
Second Floor - Existing	973 sq.ft

Project Number	26-02
Date	04-30-26
Drawn by	KM/LA
Scale	1/4" = 1'-0"
Status	DP

SITE & LANDSCAPING LEGEND

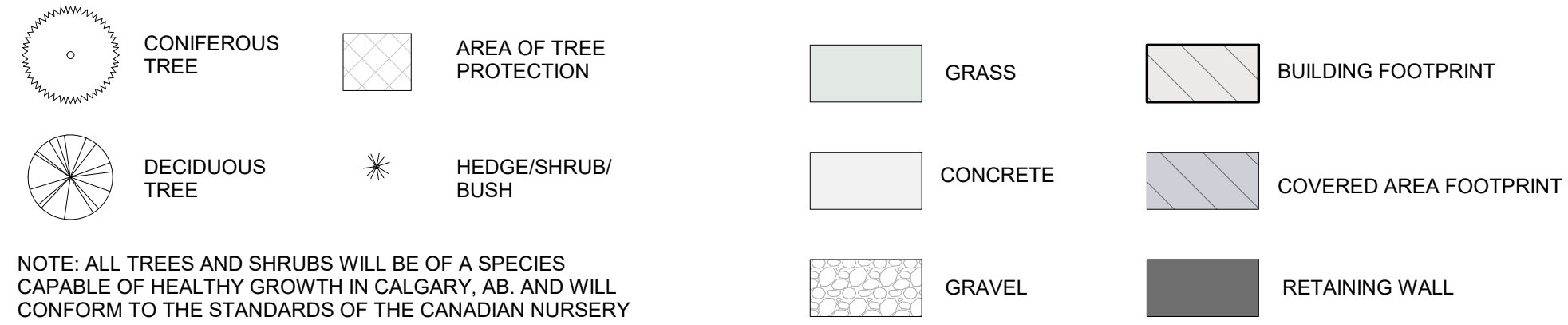

NOTE: ALL TREES AND SHRUBS WILL BE OF A SPECIES CAPABLE OF HEALTHY GROWTH IN CALGARY, AB, AND WILL CONFORM TO THE STANDARDS OF THE CANADIAN NURSERY LANDSCAPE ASSOCIATION.

NEW MATURE TREES TO BE PLANTED AFTER CONSTRUCTION AS REQUIRED BY LAND-USE BYLAW.

LINE TYPES

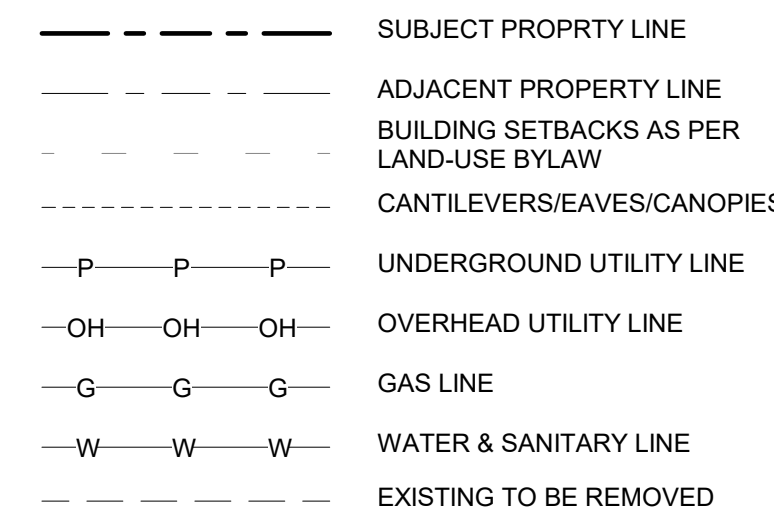

PARCEL COVERAGE AREA

NAME	METRIC
EXISTING DWELLING	190.79 m ²
PROPOSED ADDITION	26.72 m ²
	217.51 m ²
SITE	1232.77 m ²
TOTAL COVERAGE PERCENTAGE	17.64%

GRADE MAKERS

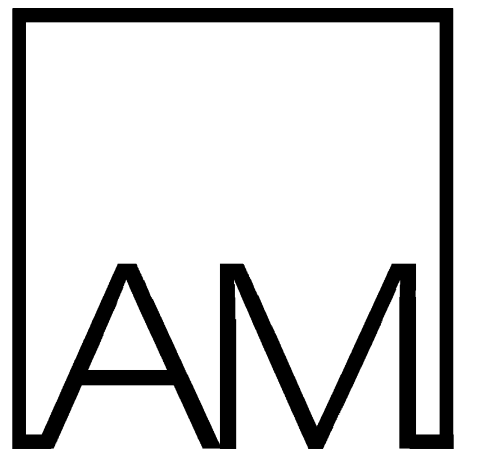
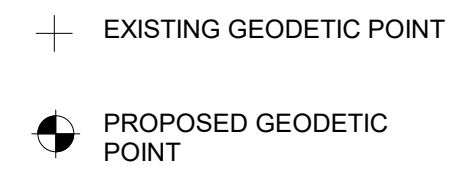

AM DESIGNS INC.
 #208 - 908 17th Avenue SW
 Calgary, AB T2T 0A3

keegan@astonmorrone.com (403) 830 - 6492

THESE DRAWINGS ARE PROPERTY OF ASTON MORRONE DESIGNS INC. AND CAN NOT BE USED, REPRODUCED, OR COPIED IN FULL OR IN PORTION WITHOUT WRITTEN CONSENT FROM ASTON MORRONE DESIGNS INC..

READ THESE DRAWINGS IN CONJUNCTION WITH THE STRUCTURAL ENGINEERS DRAWINGS. WHERE STRUCTURAL DRAWINGS CONFLICT WITH THE REQUIREMENTS OF THE BUILDING CODE, THE STRUCTURAL ENGINEER SHALL BE CONSULTED FOR DIRECTION. NO CHANGE TO THE STRUCTURAL DESIGN SHALL BE IMPLEMENTED WITHOUT WRITTEN CONSENT FROM THE STRUCTURAL ENGINEER AND ASTON MORRONE DESIGNS INC..

DO NOT SCALE DRAWINGS.

VERIFY ALL DIMENSIONS, DATUMS, LEVELS, AND OTHER INFORMATION PRIOR TO COMMENCEMENT OF WORK. REPORT ANY DISCREPANCIES OR OMISSIONS TO THE DESIGNER IMMEDIATELY.

ALL WORK MUST COMPLY WITH THE MOST RECENT EDITION OF THE ALBERTA BUILDING CODE AND ANY OTHER GOVERNING AUTHORITIES.

REVISION SCHEDULE

No.	Description	Date
1	Revision 1	Date 1

6766 Leaside Dr
 SW Calgary, AB
 T3E 6H5

SITE PLAN

S1.0

Below Grade - Proposed	1806 sq.ft
Main Floor - Proposed	1836 sq.ft
Second Floor - Proposed	1413 sq.ft
Garage - Existing	494 sq.ft
Below Grade - Existing	1078 sq.ft
Main Floor - Existing	1550 sq.ft
Second Floor - Existing	973 sq.ft

Project Number	26-02
Date	04-30-26
Drawn by	KM/LA
Scale	As indicated
Status	DP

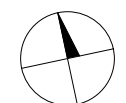

1 SITE PLAN
 1 : 100