



# SCHOOL 9: SAGE HILL 6-9

13720 SYMONS VALLEY ROAD NW, CALGARY, ALBERTA  
PLAN 181 2430, BLOCK 10, LOT 22MSR



ISSUED FOR DEVELOPMENT PERMIT 2026.04.10

BID NO.  
SITE NO.  
PLAN NO. 023611  
PROJECT ID P-008280  
CONTRACT ID 042520

## CONSULTANTS:

## PROJECT NO.: 144217188

### ARCHITECTURAL

**Stantec**  
 Stantec Architecture, Ltd.  
 325 25 Street SE  
 Calgary, AB T2A 7H8  
 TEL: 403.716.8000  
 www.stantec.com

### STRUCTURAL

**Stantec**  
 Stantec Consulting, Ltd.  
 325 25 Street SE  
 Calgary, AB T2A 7H8  
 TEL: 403.716.8000  
 www.stantec.com

### MECHANICAL

**Stantec**  
 Stantec Consulting, Ltd.  
 325 25 Street SE  
 Calgary, AB T2A 7H8  
 TEL: 403.716.8000  
 www.stantec.com

### ELECTRICAL

**Stantec**  
 Stantec Consulting, Ltd.  
 325 25 Street SE  
 Calgary, AB T2A 7H8  
 TEL: 403.716.8000  
 www.stantec.com

### CIVIL

**Stantec**  
 Stantec Consulting, Ltd.  
 325 25 Street SE  
 Calgary, AB T2A 7H8  
 TEL: 403.716.8000  
 www.stantec.com

### LANDSCAPE

**Stantec**  
 Stantec Consulting, Ltd.  
 325 25 Street SE  
 Calgary, AB T2A 7H8  
 TEL: 403.716.8000  
 www.stantec.com

| Architectural Sheet List |                                     |
|--------------------------|-------------------------------------|
| Sheet Number             | Sheet Name                          |
| 000                      | COVER                               |
| 010                      | SITE PLAN                           |
| 011                      | SITE CONTEXT PLAN                   |
| 012                      | SITE PLAN - TRUCK TURNING MOVEMENTS |
| 013                      | SITE PLAN - TRUCK TURNING MOVEMENTS |
| 014                      | SITE PLAN - TRUCK TURNING MOVEMENTS |
| 015                      | SITE DETAILS                        |
| 016                      | SITE PHOTOGRAPHS                    |
| 017                      | SITE CROSS SECTIONS                 |
| 030                      | MAIN FLOOR PLAN                     |
| 031                      | SECOND FLOOR PLAN                   |
| 040                      | ROOF PLAN                           |
| 041                      | CLEARESTORY PLAN                    |
| 120                      | EXTERIOR ELEVATIONS                 |
| 121                      | EXTERIOR ELEVATIONS                 |
| 122                      | EXTERIOR ISOMETRIC VIEWS            |
| 130                      | BUILDING SECTIONS                   |
| 180                      | EXTERIOR RENDERS                    |
| 181                      | EXTERIOR RENDERS                    |

| Electrical Sheet List |                          |
|-----------------------|--------------------------|
| Sheet Number          | Sheet Name               |
| 400                   | GENERAL NOTES AND SYMBOL |
| 401                   | SITE PLAN                |

| Civil Sheet List |  |
|------------------|--|
| Sheet Number     | Sheet Name                                     |
| 501              | PRELIMINARY UNDERGROUND UTILITY SERVICING PLAN |
| 502              | SURFACE GRADING PLAN                           |

| Landscape Sheet List |                |
|----------------------|----------------|
| Sheet Number         | Sheet Name     |
| 701                  | LANDSCAPE PLAN |



| LAND USE BYLAW INFORMATION        |  |
|-----------------------------------|--|
| MUNICIPALITY:                     | CITY OF CALGARY  |
| NAME OF MUNICIPALITY:             | CITY OF CALGARY  |
| ZONING:                           | S-SPR  |
| NAME OF LAND USE DISTRICT:        | S-SPR  |
| LEGAL DESCRIPTION:                | Lot 22MSR<br>Block 10<br>PLAN 181 2430   |
| MUNICIPAL ADDRESS:                | 13720 Symons Valley Road NW  |
| STREET ADDRESS:                   | 13720 Symons Valley Road NW  |
| TOWN/CITY, PROVINCE, POSTAL CODE: | Calgary, Alberta   |
| NUMBER OF STUDENTS:               | 1035   |
| NUMBER OF STAFF:                  | 95   |
| SITE SIZE:                        | AREA: 4.04 HECTARES (9.98 ACRES) MORE OR LESS  |
| BUILDING AREA:                    | AREA: 9192 Sqm   |
| PARCEL COVERAGE:                  | MAXIMUM PERMITTED: 45%<br>PROVIDED: 14%  |
| FRONT YARD:                       | MINIMUM REQUIRED: 3m<br>PROVIDED: 3m   |
| SIDE YARD:                        | MINIMUM REQUIRED: 3m<br>PROVIDED: 3m   |
| REAR YARD:                        | MINIMUM REQUIRED: 3m<br>PROVIDED: 3m   |
| BUILDING HEIGHT:                  | MINIMUM REQUIRED: NA<br>PROVIDED: 18m  |
| PARKING:                          | REQUIRED: NA<br>PROVIDED: 100 (including BF Stalls)<br>BF STALLS PROVIDED: 5<br>BF STALLS PROVIDED: 5<br>PARKING STALL SIZE PER BYLAW: 2.60m x 5.40m |
| LOADING:                          | REQUIRED: 1<br>PROVIDED: 1   |
| PICK UP & DROP OFF:               | REQUIRED: 26<br>PROVIDED: 26   |
| BICYCLE PARKING:                  | REQUIRED: 4 CLASS 1 & 104 CLASS 2<br>PROVIDED: 4 CLASS 1 & 104 CLASS 2   |
| SCHOOL BUS:                       | 5  |
| LANDSCAPING:                      | MINIMUM AREA REQUIRED: NA<br>PROVIDED: NA  |

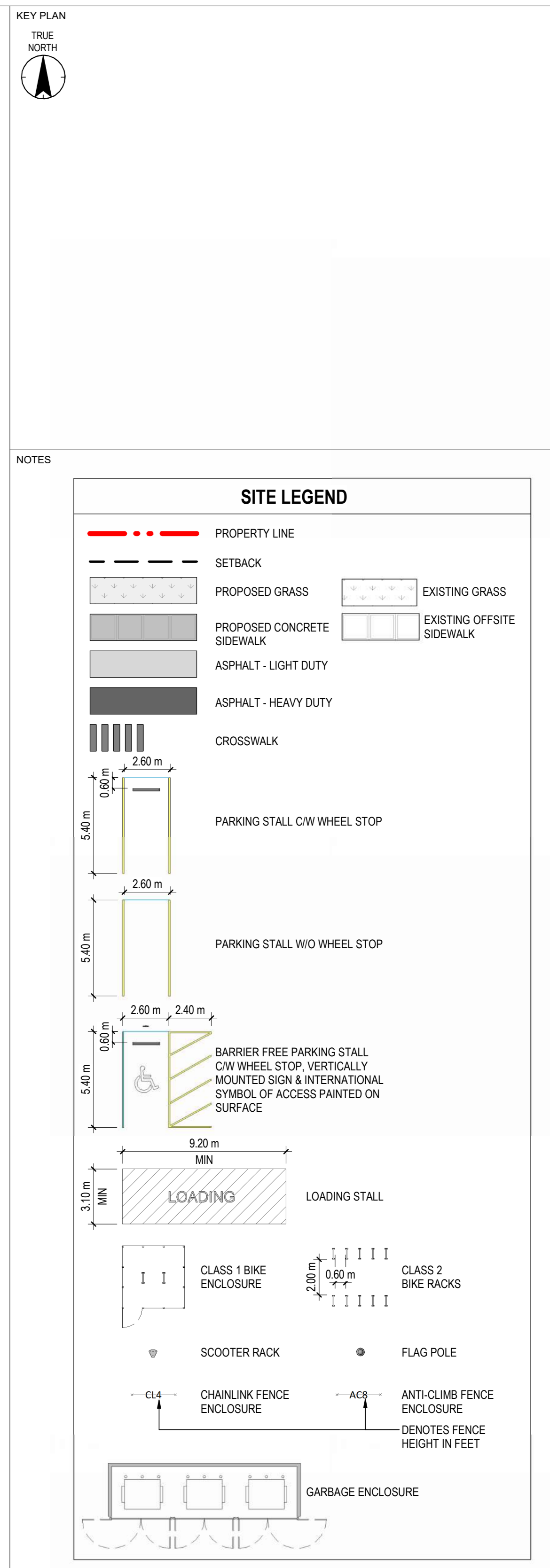

COPYRIGHT RESERVED  
The Contractor shall verify and be responsible for all dimensions. DO NOT scale the drawing - any error or omission shall be reported to Stantec without delay. The Copyrights to all designs and drawings are the property of Stantec. Reproduction or use for any purpose other than that authorized by Stantec is forbidden.

| DATE       | REV. | DESCRIPTION                   | DRAWN BY | CHECKED BY |
|------------|------|-------------------------------|----------|------------|
| 04.10.2026 | 2    | ISSUED FOR DEVELOPMENT PERMIT |          |            |
| 12.19.2025 | 1    | ISSUED FOR SCHEMATIC DESIGN   |          |            |

**Stantec**  
 Stantec Architecture Ltd.  
 200 - 325 25th Street SE  
 Calgary, Alberta T2A 7H8  
 Tel: (403) 716 8000 www.stantec.com  
 Stantec Project No.:



PROJECT  
**SCHOOL 9: SAGE HILL 6-9**  
 13720 SYMONS VALLEY ROAD NW, CALGARY, ALBERTA  
 PLAN 181 2430, BLOCK 10, LOT 22MSR

TITLE  
**SITE PLAN**

| SEAL | DRAWN BY   | CHECKED BY | SCALE        |
|------|------------|------------|--------------|
|      | Author     | Checker    | As indicated |
|      | DATE       | SITE ID    | BUILDING ID  |
|      | 12.19.2025 |            |              |
|      | PLAN NO.   | PHASE      | DISCIPLINE   |
|      | 023611     |            | ARCHITECTURE |
|      | PROJECT ID | SHEET NO.  |              |
|      | P-008280   | 010        |              |

DOCUMENT CODE  
 023611 - P-008280 - 010

0 5000 15000 25000  
 1:500  
**1 SITE PLAN**  
 010 1:400





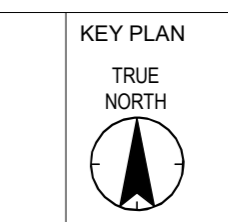

**1 SOUTH ELEVATION**  
120 1:150

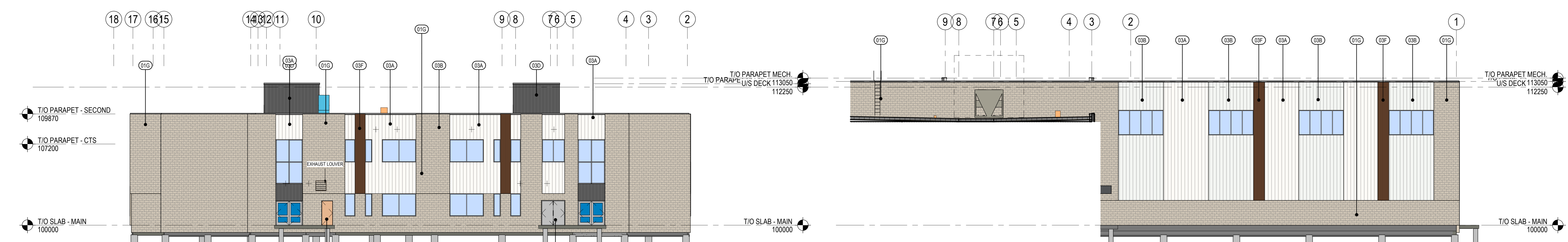

**2 EAST ELEVATION**  
120 1:150

**3 EAST ELEVATION 2**  
120 1:150

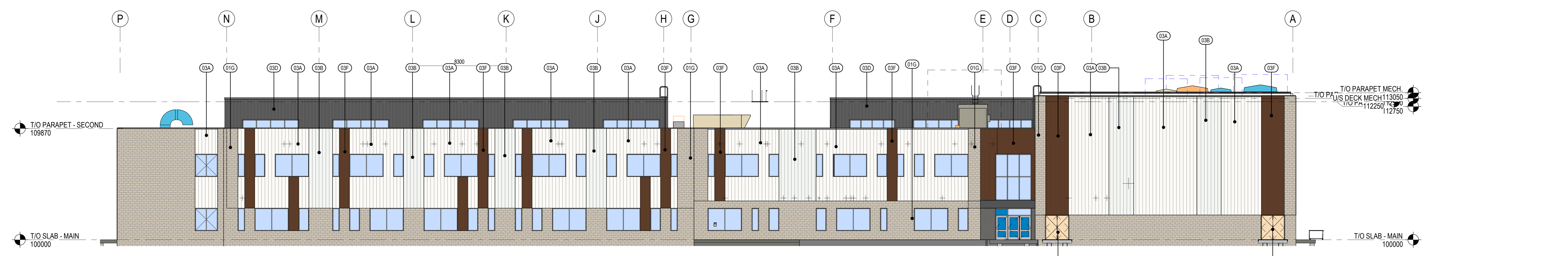

**4 NORTH ELEVATION**  
120 1:150

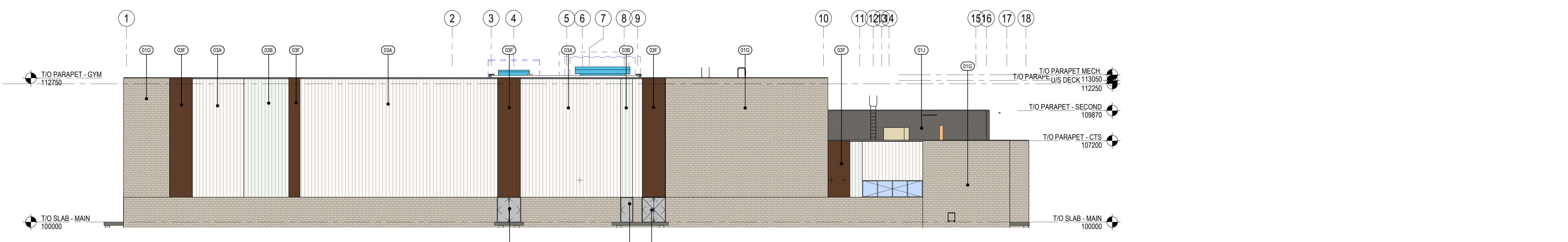

**5 WEST ELEVATION**  
120 1:150

NOTES

| Key Value | Keynote Text   |
|-----------|--|
| O1G       | SMOOTH FACE CONCRETE MASONRY UNIT - PEEL SILVER  |
| O1J       | SMOOTH FACE CONCRETE MASONRY UNIT - ECLIPSE  |
| O3A       | PREFINISHED METAL CLADDING - VERTICAL - BRIGHT WHITE   |
| O3B       | PREFINISHED METAL CLADDING - VERTICAL - CAMBRIDGE WHITE  |
| O3D       | PREFINISHED METAL CLADDING - VERTICAL - CHARCOAL   |
| O3F       | PREFINISHED METAL CLADDING - VERTICAL - WARM ROSEWOOD  |
| O07       |  |
| 9         | INSULATED HOLLOW METAL DOOR - PAINT FINISH   |
| 9A        | INSULATED HOLLOW METAL DOOR - PAINT FINISH - XXX COLOR   |
| 10        | INSULATED HOLLOW METAL GLAZED DOOR - PAINT FINISH  |
| 16A       | SIGNAGE - "School Name" TO BE IN UPPER AND LOWER CASE, FONT MYRAID PRO, SEMI-BOLD UPPER CASE LETTERS TO BE 30mm HIGH, 25mm THICK CAST ALUMINUM, LETTERING DESIGNATING SCHOOL NAME, NAME SHOWN IS INDICATIVE ONLY, ACTUAL NAME TO BE PROVIDED BY SCHOOL DIVISION, LETTERS TO BE MOUNTED WITH STAINLESS STEEL CONCEALED ANCHORS, MOUNT "School Name" ABOVE "Calgary Board of Education", 150mm SPACE BETWEEN ROWS. |
| O18       |  |

COPYRIGHT RESERVED  
The Contractor shall verify and be responsible for all dimensions. DO NOT scale the drawing - any error or omissions shall be reported to Stantec without delay. The Copyrights to all designs and drawings are the property of Stantec. Reproduction or use for any purpose other than that authorized by Stantec is forbidden.

| DATE       | REV. | DESCRIPTION                   | DRAWN BY | CHECKED BY |
|------------|------|-------------------------------|----------|------------|
| 2026.02.09 | 3    | REISSUED FOR SCHEMATIC DESIGN |          |            |
| 2026.04.10 | 2    | ISSUED FOR DEVELOPMENT PERMIT |          |            |
| 2025.12.19 | 1    | ISSUED FOR SCHEMATIC DESIGN   |          |            |

**Stantec**  
 Stantec Architecture Ltd.  
 200 - 325 29th Street SE  
 Calgary, Alberta T2A 7H8  
 Tel: (403) 716 8000 www.stantec.com  
 Stantec Project No.: 144217188



PROJECT  
**SCHOOL 9: SAGE HILL 6-9**  
 13720 SYMONS VALLEY ROAD NW, CALGARY, ALBERTA  
 PLAN 181 2430, BLOCK 10, LOT 22MSR

TITLE  
**EXTERIOR ELEVATIONS**

| SEAL | DRAWN BY   | CHECKED BY | SCALE        |
|------|------------|------------|--------------|
|      | RL         | HB         | 1:150        |
|      | DATE       | SITE ID    | BUILDING ID  |
|      | 2026.04.10 |            |              |
|      | PLAN NO.   | PHASE      | DISCIPLINE   |
|      | 023611     |            | ARCHITECTURE |
|      | PROJECT ID | SHEET NO.  |              |
|      | P-008280   | 120        |              |

DOCUMENT CODE  
 023611 - P-008280 - 120

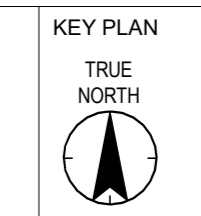

NOTES

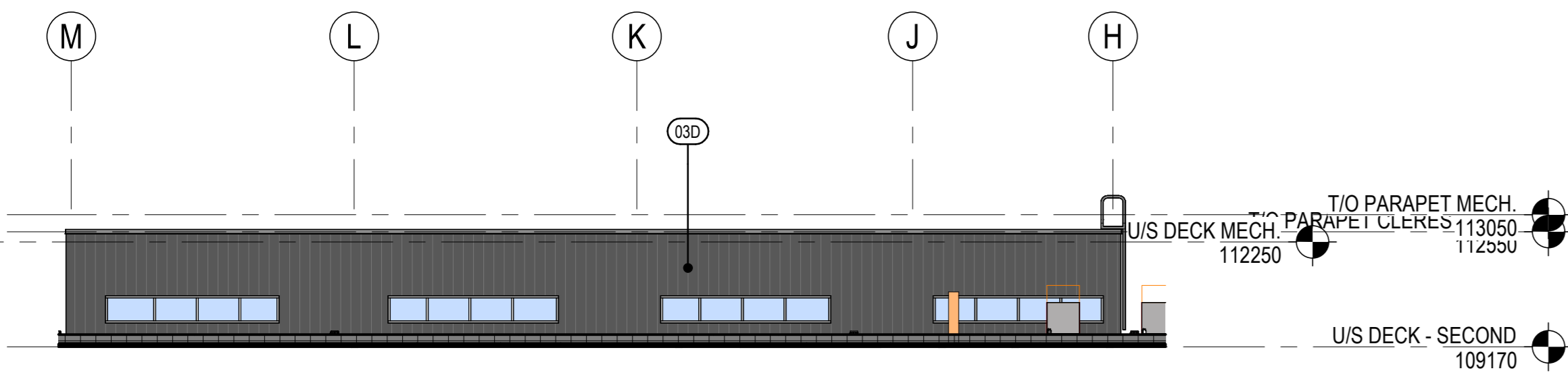

1 CLERESTORY NORTH 1  
121 1:150

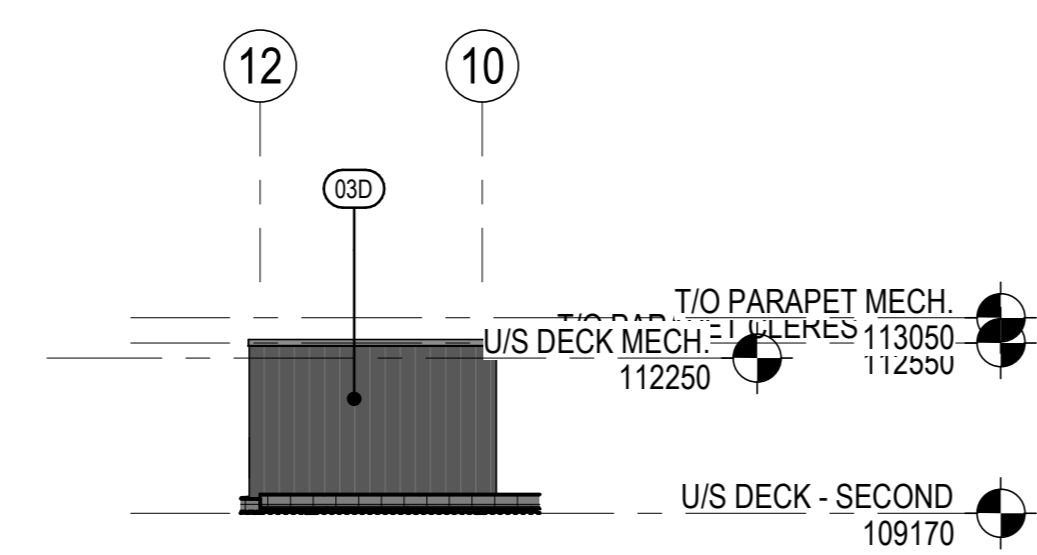

2 CLERESTORY EAST 1  
121 1:150

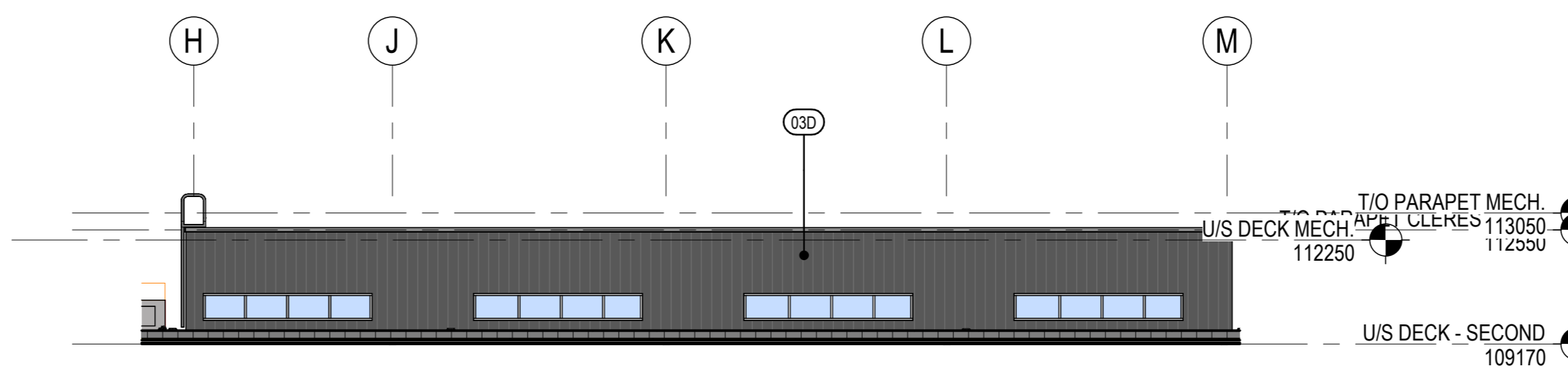

3 CLERESTORY SOUTH 1  
121 1:150

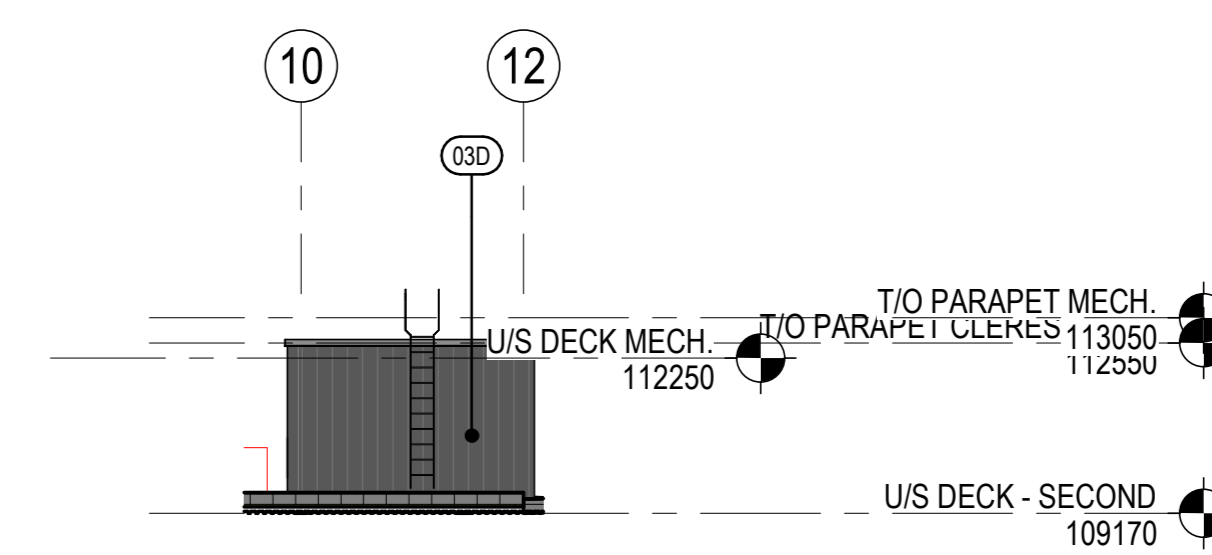

4 CLERESTORY WEST 1  
121 1:150

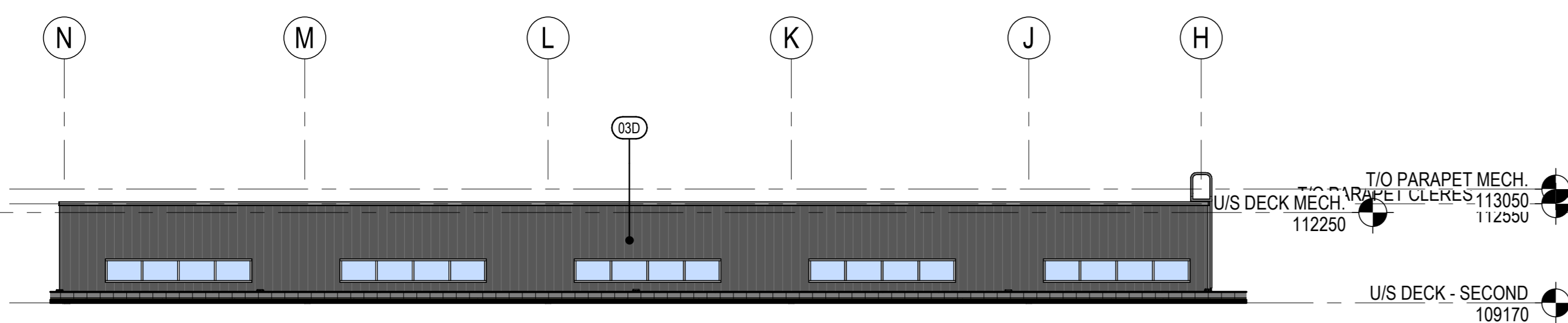

5 CLERESTORY NORTH 2  
121 1:150

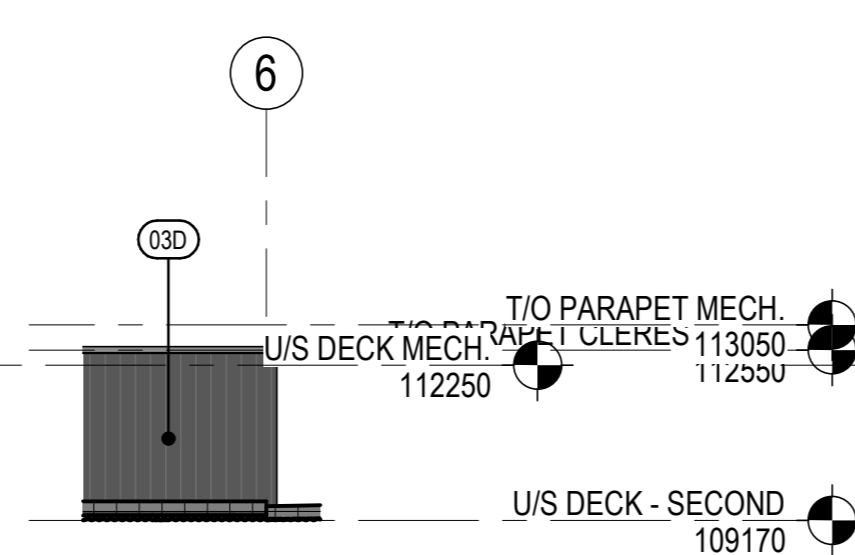

6 CLERESTORY EAST 2  
121 1:150

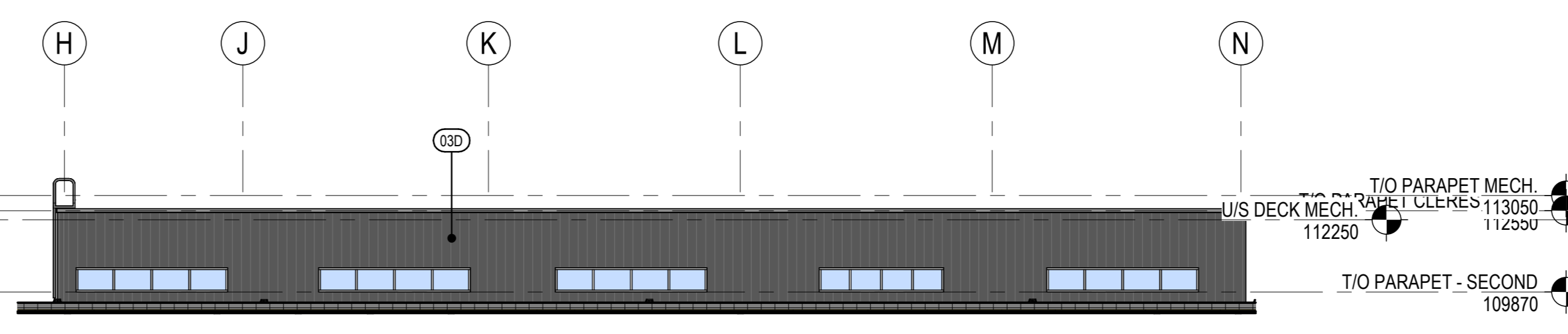

7 CLERESTORY SOUTH 2  
121 1:150

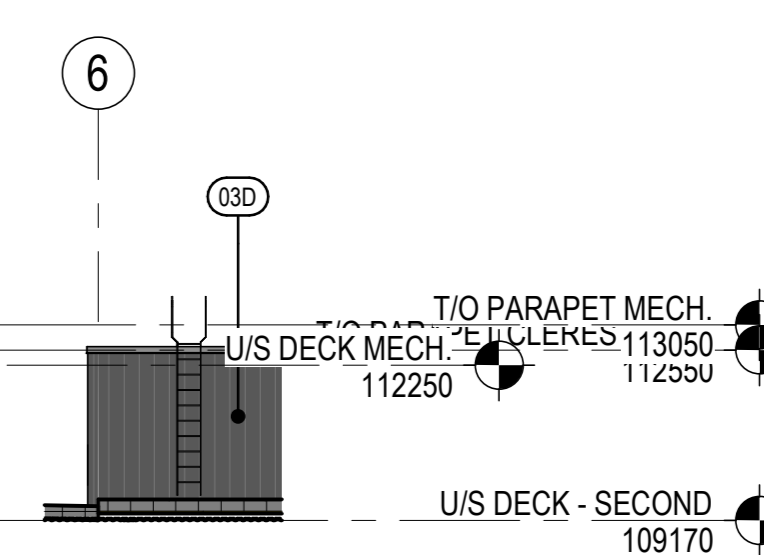

8 CLERESTORY WEST 2  
121 1:150

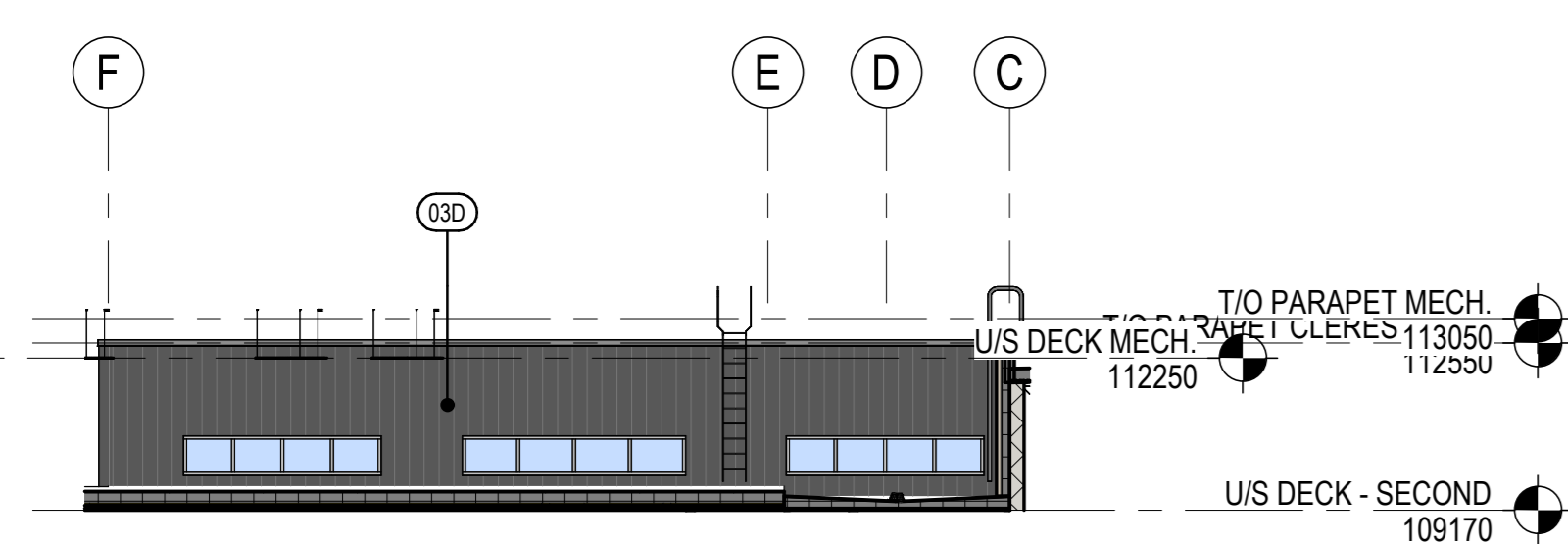

9 CLERESTORY NORTH 3  
121 1:150

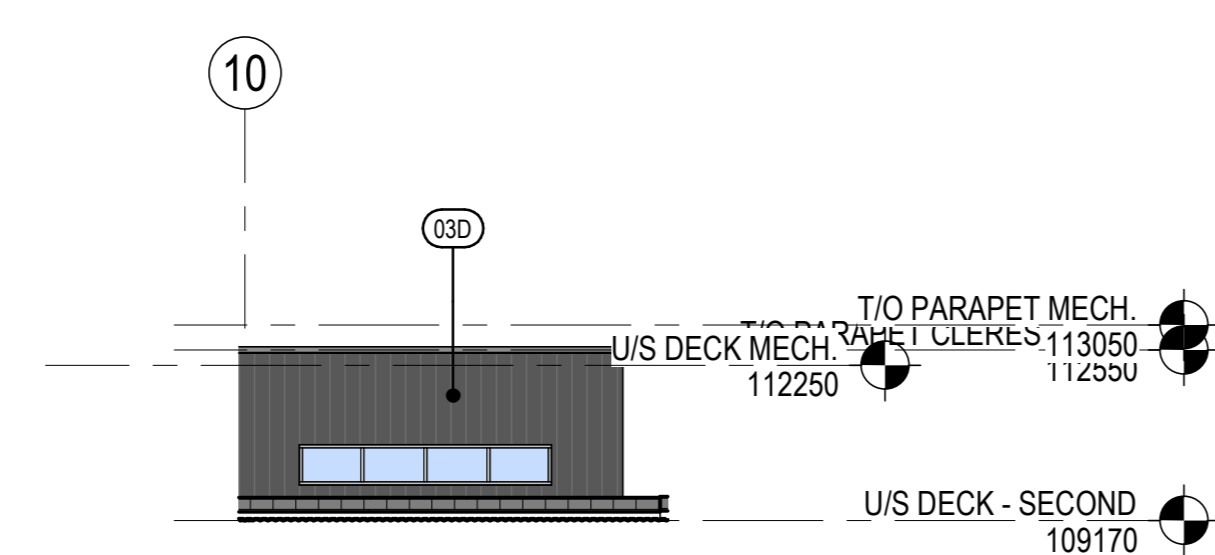

10 CLERESTORY EAST 3  
121 1:150

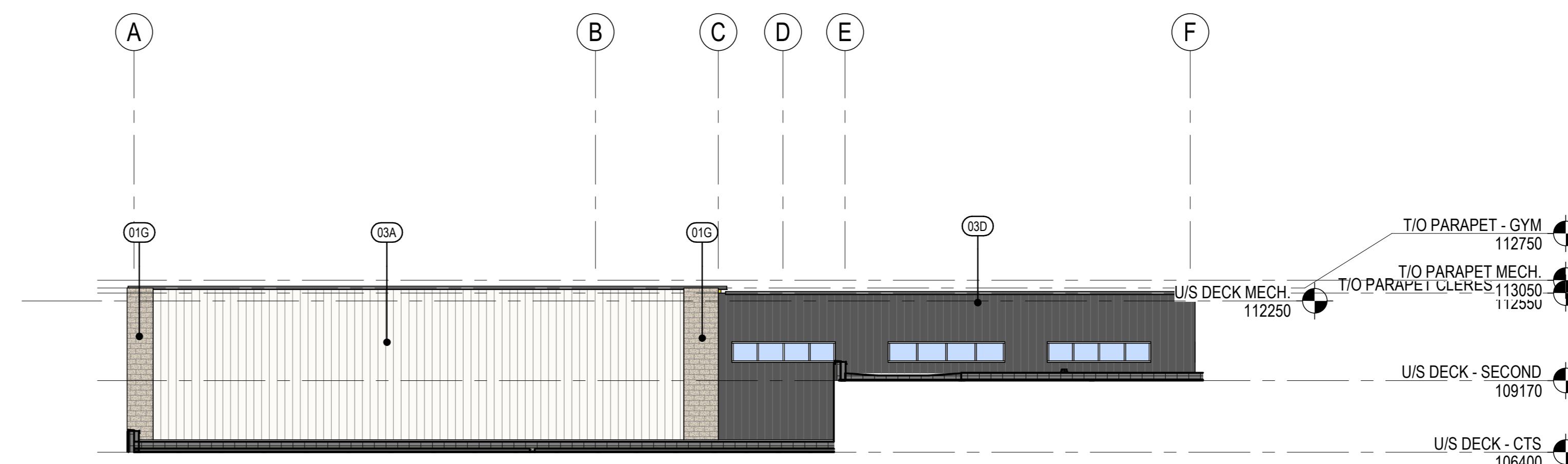

11 CLERESTORY SOUTH 3  
121 1:150

COPYRIGHT RESERVED  
The Contractor shall verify and be responsible for all dimensions. DO NOT scale the drawing - any errors or omissions shall be reported to Stantec without delay. The Copyrights to all designs and drawings are the property of Stantec. Reproduction or use for any purpose other than that authorized by Stantec is forbidden.

| DATE       | REV. | DESCRIPTION                   | DRAWN BY | CHECKED BY |
|------------|------|-------------------------------|----------|------------|
| 2026.02.09 | 3    | REISSUED FOR SCHEMATIC DESIGN |          |            |
| 2026.04.10 | 2    | ISSUED FOR DEVELOPMENT PERMIT |          |            |
| 2025.12.19 | 1    | ISSUED FOR SCHEMATIC DESIGN   |          |            |

**Stantec**  
 Stantec Architecture Ltd.  
 200 - 325 25th Street SE  
 Calgary, Alberta T2A 7Y8  
 Tel: (403) 716 8000 www.stantec.com  
 Stantec Project No.: 144217188



PROJECT  
**SCHOOL 9: SAGE HILL 6-9**  
13720 SYMONS VALLEY ROAD NW, CALGARY, ALBERTA  
PLAN 181 2430, BLOCK 10, LOT 22MSR

TITLE  
**EXTERIOR ELEVATIONS**

|                            |                               |  |
|----------------------------|-------------------------------|--|
| SCALE<br><b>1 : 150</b>    | CHECKED BY<br>HB              | DRAWN BY<br>RL                         |
| BUILDING ID                | SITE ID                       | DATE<br><b>2026.04.10</b>              |
| DISCIPLINE<br>ARCHITECTURE | PHASE                         | PLAN NO.<br><b>023611</b>              |
| SHEET NO.<br><b>121</b>    | PROJECT ID<br><b>P-008280</b> | DOCUMENT CODE<br><b>P-008280 - 121</b> |

4/10/2025 10:58 AM  
C:\projects\144217188\144217188.dwg  
023611-121.dwg



SOUTHEAST ISOMETRIC 3D VIEW - FRONT

NORTHWEST ISOMETRIC 3D VIEW - BACK

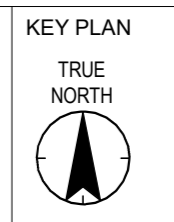

NOTES

COPYRIGHT RESERVED  
The Contractor shall verify and be responsible for all dimensions. DO NOT scale the drawing - any errors or omissions shall be reported to Stantec without delay. The Copyrights to all designs and drawings are the property of Stantec. Reproduction or use for any purpose other than that authorized by Stantec is forbidden.

| DATE       | REV. | DESCRIPTION                   | DRAWN BY | CHECKED BY |
|------------|------|-------------------------------|----------|------------|
| 2026.02.09 | 3    | REISSUED FOR SCHEMATIC DESIGN |          |            |
| 2026.04.10 | 2    | ISSUED FOR DEVELOPMENT PERMIT |          |            |
| 2025.12.19 | 1    | ISSUED FOR SCHEMATIC DESIGN   |          |            |

**Stantec**  
**Stantec Architecture Ltd.**  
 200 - 325 25th Street SE  
 Calgary, Alberta T2A 7N8  
 Tel: (403) 716 8000 www.stantec.com  
 Stantec Project No.: 144217188



PROJECT  
**SCHOOL 9; SAGE HILL 6-9**  
 13720 SYMONS VALLEY ROAD NW, CALGARY, ALBERTA  
 PLAN 181 2430, BLOCK 10, LOT 22MSR

TITLE  
 EXTERIOR ISOMETRIC VIEWS

| SEAL | DRAWN BY    | CHECKED BY | SCALE        |
|------|-------------|------------|--------------|
|      | RL          | HB         |              |
|      | DATE        | SITE ID    | BUILDING ID  |
|      | 2026.04.10  |            |              |
|      | PLAN NO.    | PHASE      | DISCIPLINE   |
|      | 023611      |            | ARCHITECTURE |
|      | PROJECT ID. | SHEET NO.  |              |
|      | P-008280    | 122        |              |

DOCUMENT CODE  
 023611 - P-008280 - 122





NORTH VIEW



SOUTH VIEW



NORTHWEST VIEW

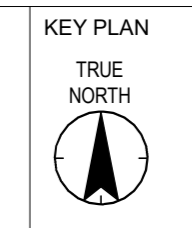

NOTES

COPYRIGHT RESERVED  
The Contractor shall verify and be responsible for all dimensions. DO NOT scale the drawing - any errors or omissions shall be reported to Stantec without delay. The Copyrights to all designs and drawings are the property of Stantec. Reproduction or use for any purpose other than that authorized by Stantec is forbidden.

| DATE       | REV. | DESCRIPTION                   | DRAWN BY | CHECKED BY |
|------------|------|-------------------------------|----------|------------|
| 2026.04.10 | 1    | ISSUED FOR DEVELOPMENT PERMIT |          |            |

| DATE       | REV. | DESCRIPTION                   | DRAWN BY | CHECKED BY |
|------------|------|-------------------------------|----------|------------|
| 2026.04.10 | 1    | ISSUED FOR DEVELOPMENT PERMIT |          |            |

**Stantec**  
 Stantec Architecture Ltd.  
 200 - 325 25th Street SE  
 Calgary, Alberta T2A 7Y8  
 Tel: (403) 716 8000 www.stantec.com  
 Stantec Project No.: 144217188



PROJECT  
**SCHOOL 9; SAGE HILL 6-9**  
 13720 SYMONS VALLEY ROAD NW, CALGARY, ALBERTA  
 PLAN 181 2430, BLOCK 10, LOT 22MSR

TITLE  
 EXTERIOR RENDERS

| SEAL | DRAWN BY    | CHECKED BY | SCALE        |
|------|-------------|------------|--------------|
|      | RL          | HB         |              |
|      | DATE        | SITE ID    | BUILDING ID  |
|      | 2026.04.10  |            |              |
|      | PLAN NO.    | PHASE      | DISCIPLINE   |
|      | 023611      |            | ARCHITECTURE |
|      | PROJECT ID. | SHEET NO.  |              |
|      | P-008280    | 181        |              |

DOCUMENT CODE  
 023611 - P-008280 - 181