

Issued for
DP RESUBMISSION

Development Permit Number
DP2026-02045

Num.	Date	Description
1	2 Apr 2026	Initial Submission
2	29 Jun 2026	DR 1 Response

SHEET INDEX

DP0	COVER
DP1	SITE PLAN
DP2	LANDSCAPING PLAN
DP3	BUILDING 1 ELEVATIONS - FRONT & REAR
DP4	BUILDING 1&2 - LEFT & RIGHT ELEVATIONS
DP5	BUILDING 2 - FRONT & REAR
DP6	GARAGE - FRONT & REAR ELEVATIONS
DP7	SUITES (BASEMENT)
DP8	MAIN FLOOR
DP9	SECOND FLOOR
DP10	THIRD FLOOR
DP11	ROOF PLAN
DP12	CROSS SECTIONS X1, X2
DP13	CROSS SECTIONS X3, X4
Grand total: 14	

AMENDED DRAWINGS
 DP No: DP2026-02045 Date Received: JUN 30 2026
 THESE DRAWINGS REFER TO THE ABOVE DEVELOPMENT PERMIT NO.

www.savelli.ca info@savelli.ca (403) 369-4537



© 2026 Savellca Design Inc. All rights reserved. This drawing is the property of Savellca Design and shall not be reproduced or used without written consent.

This set of drawings has been prepared for Development Permit purposes only and are not intended for construction. Refer to Issued for Construction documents for final details.

Project Title
ACADIA

Project Location
**381 ACADIA DR SE
2511897;17;77**

Drawing Title
COVER

Project No. 2504	Drawn by AS
Scale (ARCH D - 24' X 36')	Checked by ES
Issue Date 28 Jun 2026	Sheet No. DPO
Plotted Date 2026-06-29 8:16:17 PM	



*RENDERINGS DO NOT REFLECT DTR1 REVISIONS

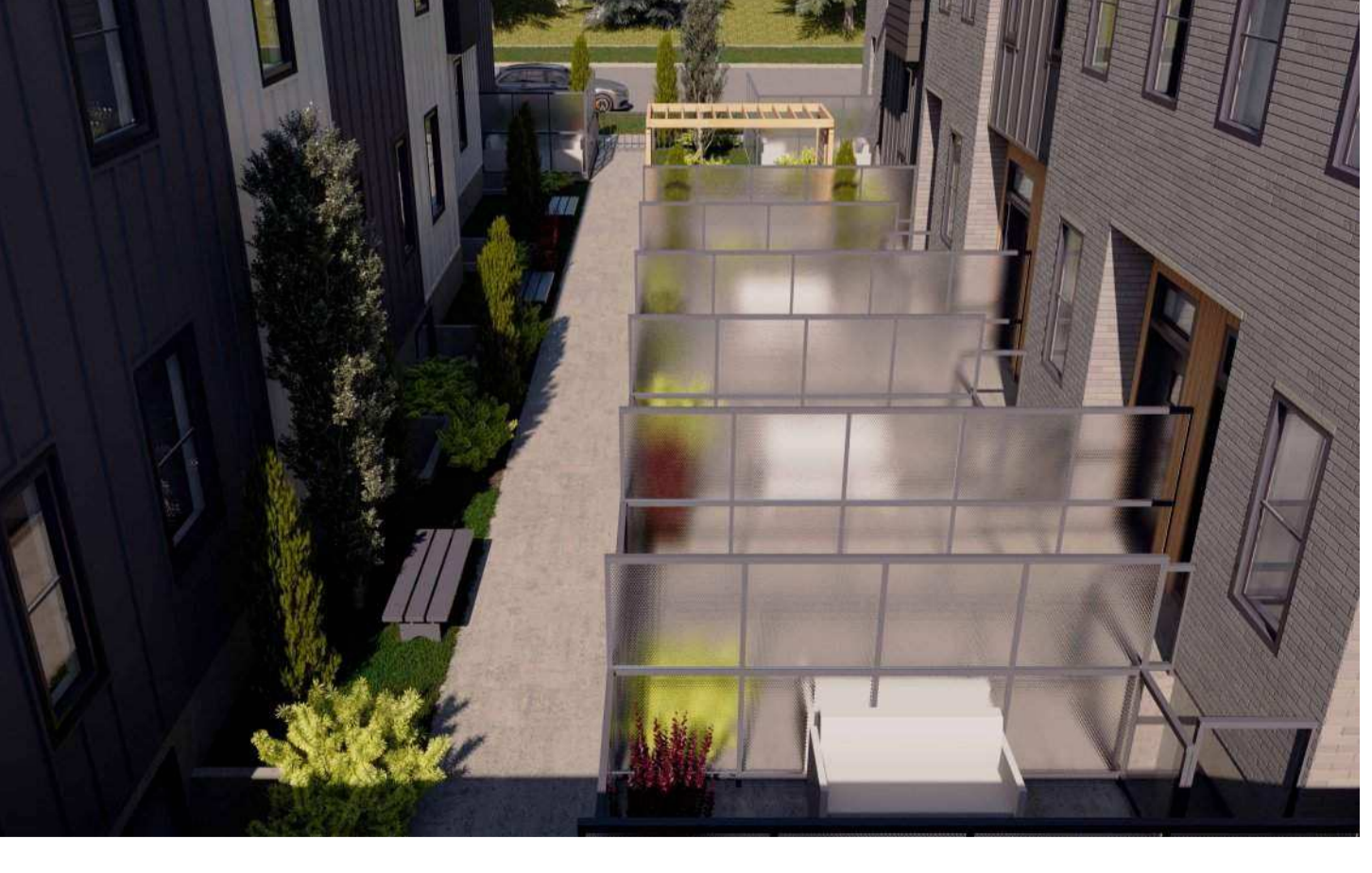
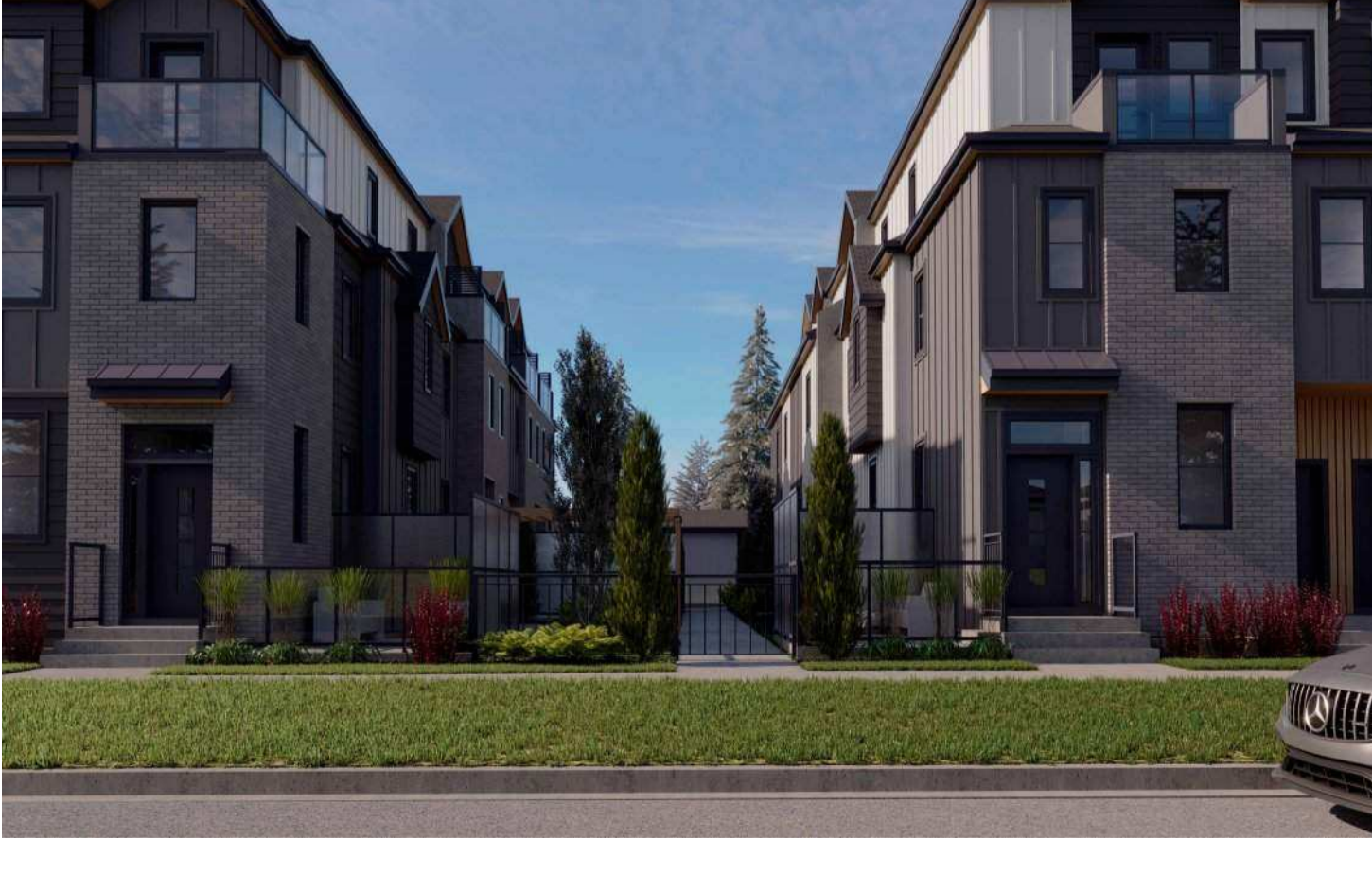

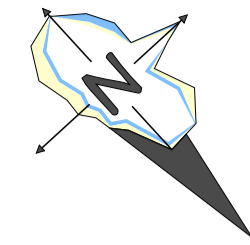

AMENDED DRAWINGS
 DP No. Date Received
 DP2026-02045 JUN 30 2026
 THESE DRAWINGS REFER TO THE ABOVE DEVELOPMENT PERMIT NO.

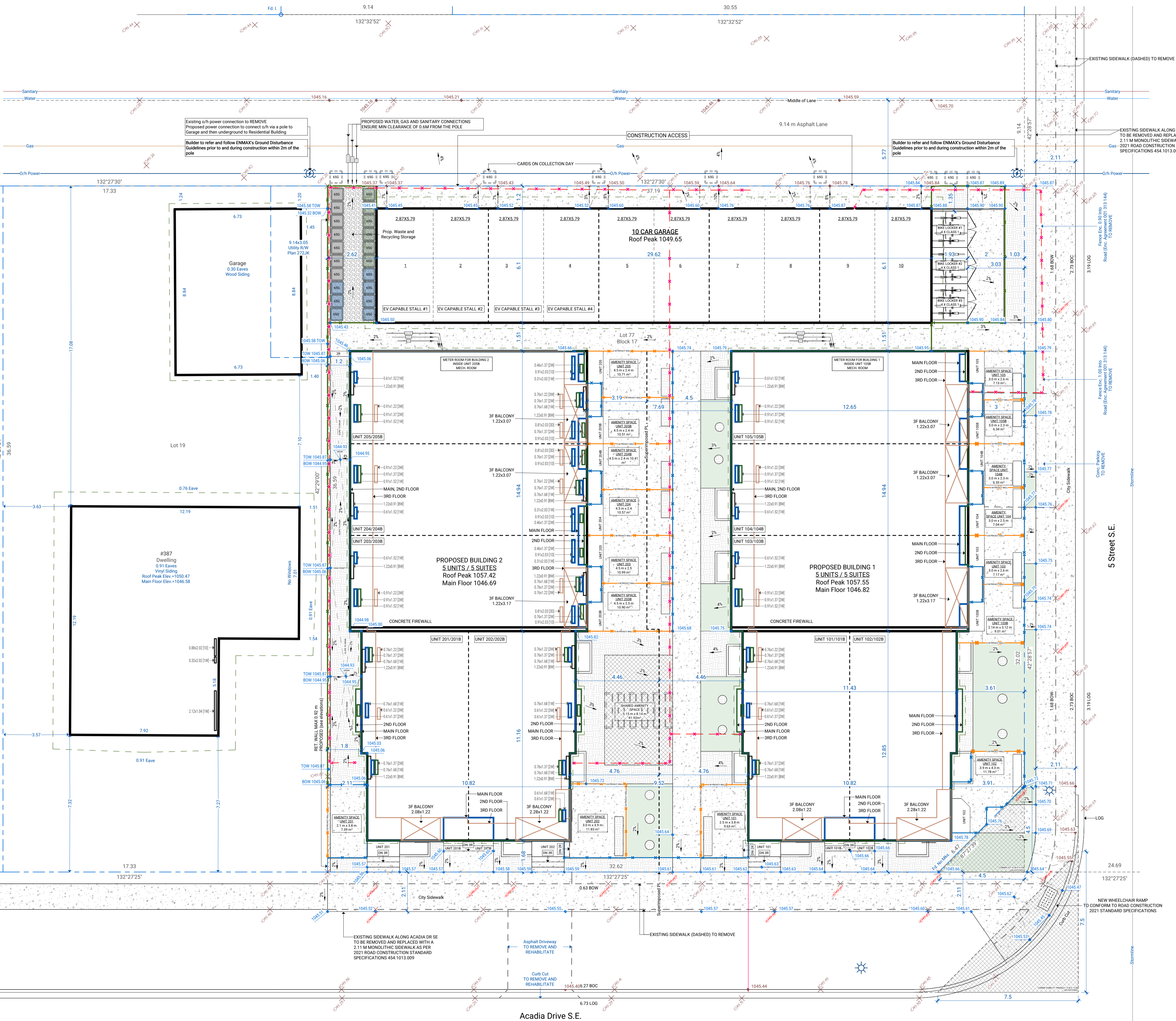

Issued for
DP RESUBMISSION

Development Permit Number
DP2026-02045

Num.	Date	Description
1	2 Apr 2026	Initial Submission
2	29 Jun 2026	DR 1 Response

SITE INFO:

ADDRESS
 Municipal: 9204 5 ST SE/383 Acadia DR SE
 Legal: Lot 77, Block 17

PROPOSED DENSITY (U/Ha) 74
 LAND USE DENSITY (MAX) 74 Units/Ha
 Parcel Area (Ha) 0.13504
 Proposed Units: 10
 10 units / 0.13504 Ha = 74 U/Ha

PARCEL COVERAGE (%) 58.77
 Parcel 1350.40 m² (100%)
 Building 1 306.51 m² 22.70%
 Building 2 306.51 m² 22.70%
 Garage 180.54 m² 13.37%
 Total Coverage: 793.56 m² 58.77%

Porches - 4.47 m²
 GROSS FLOOR AREA (m²) 1926.80

Building 1
 1st FLOOR 306.51
 2nd FLOOR 314.85
 3rd FLOOR 251.77
 Total Above Grade 873.13
BASEMENT 313.68

Building 2
 1st FLOOR 306.51
 2nd FLOOR 314.85
 3rd FLOOR 251.77
 Total Above Grade 873.13
BASEMENT 313.68

Garage
 10-Car Garage 180.54

FLOOR AREA RATIO (FAR): 1.43

GFA / Parcel Area:
 1926.80 m² / 1350.40 m² = 1.43
 Maximum for H-GO: 1.5

WASTE AND RECYCLING
 On-Site Storage Area 2.62 m x 7.30 m = 19.13 m²
 Capacity: 20 carts x 65 Gallon each = 1300 Gallons
 Proposed Waste storage distribution:
 Black Cart (65G) 7
 Blue Cart (65G) 7
 Green Cart (65G) 6
 Total Carts: 20
 Carts to be manually rolled out to pick-up location on collection day.
 Required Capacity: 0.23 m³ x 10 Units = 2.30 m³
 Proposed Capacity: 1300 Gal = 4.92 m³ (+2.62 m³)

PARKING
 Vehicular Parking: 10
 Detached 10-Car Garage
 Bicycle Parking: 12 Class 1

4 OF 10 GARAGE STALLS EV CAPABLE (UNITS 1/2 AND 3/4); DISTRIBUTION PANEL, WALL AND FLOOR PENETRATIONS FOR FUTURE LEVEL 2 EVSE INSTALLATION PER ELECTRICAL ENGINEER. REMAINING STALLS TO BE ASSESSED AT BUILDING PERMIT STAGE.

www.savellic.ca info@savellic.ca (403) 369-4537



© 2026 Savellica Design Inc. All rights reserved.
 This drawing is the property of Savellica Design and shall not be reproduced or used without written consent.

This set of drawings has been prepared for Development Permit purposes only and are not intended for construction. Refer to issued for Construction documents for final details.

Project Title
ACADIA

Project Location
**381 ACADIA DR SE
 2511897;17;77**

Drawing Title
SITE PLAN

Project No.
2504
 Scale (ARCH D - 24' X 36')
1 : 100

Issue Date
28 Jun 2026
 Plotted Date
 2026-06-29 8:16:19 PM

Drawn by
AS
 Checked by
ES
 Sheet No.
DP1

Num.	Date	Description
1	2 Apr 2026	Initial Submission
2	29 Jun 2026	DR 1 Response

SITE/BLOCK PLAN LEGEND

- 1-2m x 2.2m [20] 3rd Floor Window size, m
- 1-2m x 2.2m [20] 2nd Floor Window size, m
- 1-2m x 2.2m [20] 1st Floor Window size, m
- 1-2m x 2.2m [20] 1st Floor Door size, m
- 1-2m x 2.2m [20] Basement Window size, m
- Existing Geo - to Baseline
- Existing Geo - to exist
- Proposed Geo
- Grading Slope - Existing
- Grading Slope - Proposed
- SOD
- MULCH
- WATER PERMEABLE PAVING
- CONCRETE
- GRAVEL
- Privacy Screen 2.0 m
- Fence 0.9 m
- Fence 1.4 m
- Existing Fence - remove
- Power Pole
- Sign
- Street Light
- Black Cart (65/95 Gallon)
- Blue Cart (65/95 Gallon)
- Green Cart (65/95 Gallon)
- Cart location on collection day

www.savelica.ca info@savelica.ca (403) 369-4537



© 2026 Savelica Design Inc. All rights reserved. This drawing is the property of Savelica Design and shall not be reproduced or used without written consent.

This set of drawings has been prepared for Development Permit purposes only and are not intended for construction. Refer to issued for Construction documents for final details.

Project Title
ACADIA

Project Location
**381 ACADIA DR SE
2511897;17,77**

Drawing Title
LANDSCAPING PLAN

Project No.
2504

Scale (ARCH D - 24' X 36')
As indicated

Issue Date
29 Jun 2026

Plotted Date
2026-06-29 8:16:25 PM

Sheet No.
DP2

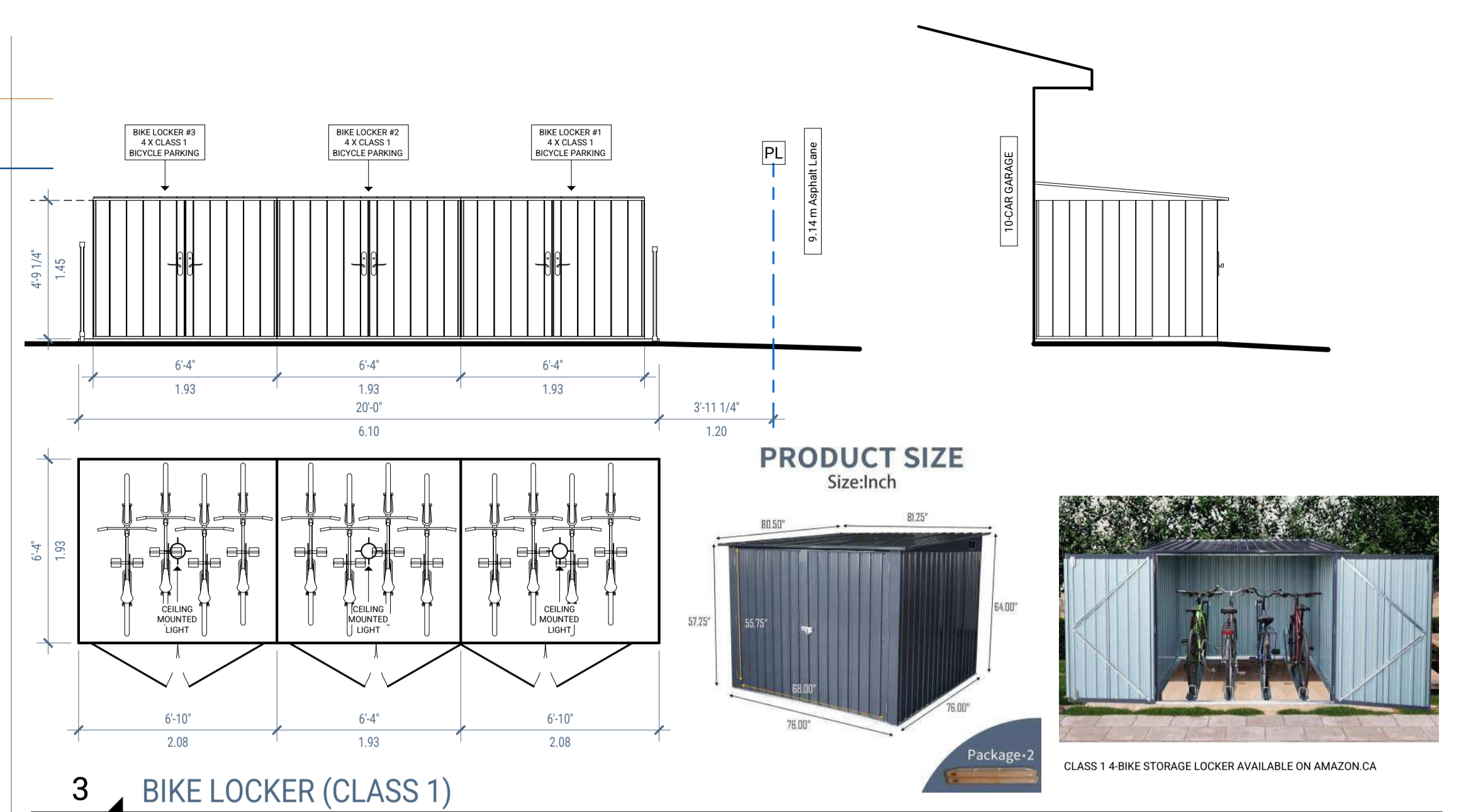
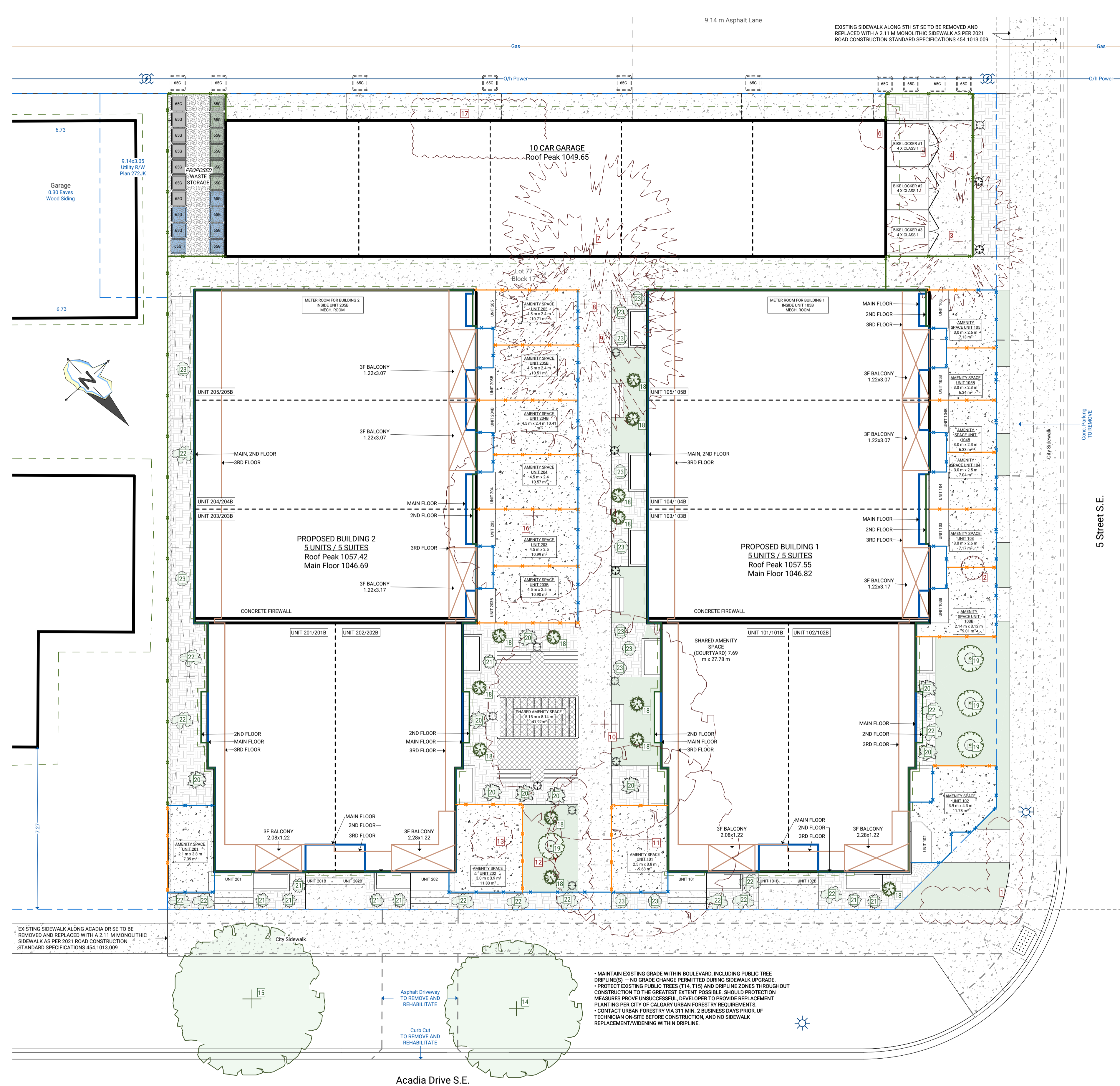

LANDSCAPING

Parcel Area: 1350.40 (100%)
Landscaping Area (m2): 431.75 (31.97%)

Hard (m2): 280.37 (64.94%)
Water Permeable Paving (Shared Amenity Space): 21.33
Concrete (Internal Walkways): 111.30
Concrete (Private Amenity Space): 147.74
Soft (m2): 151.38 (35.06%)
Sod: 72.52
Mulch: 78.86
Total Landscaping (m2): 431.75 (100%)

Excluded From Landscaping Calculation (m2):
Porches: 4.47
Window Wells (Gravel): 29.75
Driveway (Concrete Apron): 35.54
Waste Storage (Gravel Pad): 19.13
Mobility Storage Class 1 (Concrete): 11.73
Bicycle Storage Access Area (Concrete): 14.60
Total Excluded (m2): 115.22 (8.53%)

PROPOSED PLANTING:

#	Tree Type	Trunk	Canopy	Height	Count
18	BLUE ARROW JUNIPER (JUNIPERUS COMMUNIS BLUE ARROW)	0.06	0.50	2.00	13
19	AMUR MAPLE (ACER MANURAE)	0.05	1.20	2.00	3
Total Trees Proposed: 16					
#	Shrub Type	Spread	Height	Count	
20	MUGO PINE (PINUS MUGO)	0.80	0.60	9	
21	GLOBE BLUE SPRUCE (PICEA PLATANENSIS GLOBOSA)	0.50	0.40	8	
22	BARBERRY (BERBERIS THUNBERGII ROSE GLOW)	0.75	0.50	14	
23	POTENTILLA 'GOLDFINGER' (CASIPHORA FLOREBUNDA)	0.60	0.45	12	
Total Shrubs Proposed: 43					
Planting Required: Trees: 13 Shrubs: 39					

EXISTING TREE SCHEDULE

#	Tree Type	Trunk	Canopy	Height	Location	Action
1	Bush	n/a	1.30	1.80	PRIVATE	Remove
2	Deciduous	0.10	1.00	3.75	PUBLIC	Remove
3	Coniferous	0.40	6.00	5.00	Private	Remove
4	Bush	n/a	2.00	2.00	Private	Remove
5	Bush	n/a	2.00	2.00	Private	Remove
6	Bush	n/a	2.00	2.00	Private	Remove
7	Coniferous	0.40	8.00	14.00	Private	Remove
8	Coniferous	0.40	8.00	15.00	Private	Remove
9	Coniferous	0.40	8.00	14.00	Private	Remove
10	Deciduous	1.00	10.00	12.00	Private	Remove
11	Deciduous	0.70	8.00	8.00	Private	Remove
12	Bush	n/a	1.30	1.80	Private	Remove
13	Bush	n/a	1.80	2.00	Private	Remove
14	Prunus Virginiana	0.20	6.00	5.00	PUBLIC	PROTECT
15	Prunus Virginiana	0.20	6.50	5.00	PUBLIC	PROTECT
16	Deciduous	0.60	8.00	15.00	Private	Remove
17	Bush	n/a	2.50	2.50	Private	Remove

• ALL SODDED AREAS TO BE PLANTED WITH DROUGHT TOLERANT GRASS SPECIES.
• NO IRRIGATION EQUIPMENT TO ENROACH INTO CITY TERRITORY.
• PROVIDE MINIMUM 300MM TOPSOIL DEPTH FOR ALL SODDED / ABSORBENT LANDSCAPING AREAS. PROVIDE MINIMUM 600MM TOPSOIL DEPTH FOR ALL SHRUB AND TREE BEDS, WITHIN THE PROPOSED DEVELOPMENT.

1 LANDSCAPING PLAN

1:100

AMENDED DRAWINGS
DP No Date Received
DP2026-02045 JUN 30 2026
THESE DRAWINGS REFER TO THE ABOVE DEVELOPMENT PERMIT NO.



2 STREETSCAPE

1:150

Num.	Date	Description
1	2 Apr 2026	Initial Submission
2	29 Jun 2026	DR 1 Response



1 BUILDING 1 - FRONT ELEVATION (5 Street S.E.)

3/16" = 1'-0"



2 BUILDING 1 - REAR ELEVATION

3/16" = 1'-0"

AMENDED DRAWINGS
 DP No: DP2026-02045
 Date Received: JUN 30 2026
 THESE DRAWINGS REFER TO THE ABOVE DEVELOPMENT PERMIT NO.

www.savelli.ca info@savelli.ca (403) 369-4537



© 2026 Savellca Design Inc. All rights reserved.
 This drawing is the property of Savellca Design and shall not be reproduced or used without written consent.

This set of drawings has been prepared for Development Permit purposes only and are not intended for construction. Refer to Issued for Construction documents for final details.

Project Title
ACADIA

Project Location
381 ACADIA DR SE
2511897,1777

Drawing Title
BUILDING 1 ELEVATIONS - FRONT & REAR

Project No. 2504	Drawn by AS
Scale (ARCH D - 24" X 36") 3/16" = 1'-0"	Checked by ES
Issue Date 28 Jun 2026	Sheet No.
Plotted Date 2026-06-29 8:16:42 PM	DP3

Num.	Date	Description
1	2 Apr 2026	Initial Submission
2	29 Jun 2026	DR 1 Response



1 BUILDING 1&2 - LEFT ELEVATIONS (Acadia Drive S.E.)

3/16" = 1'-0"

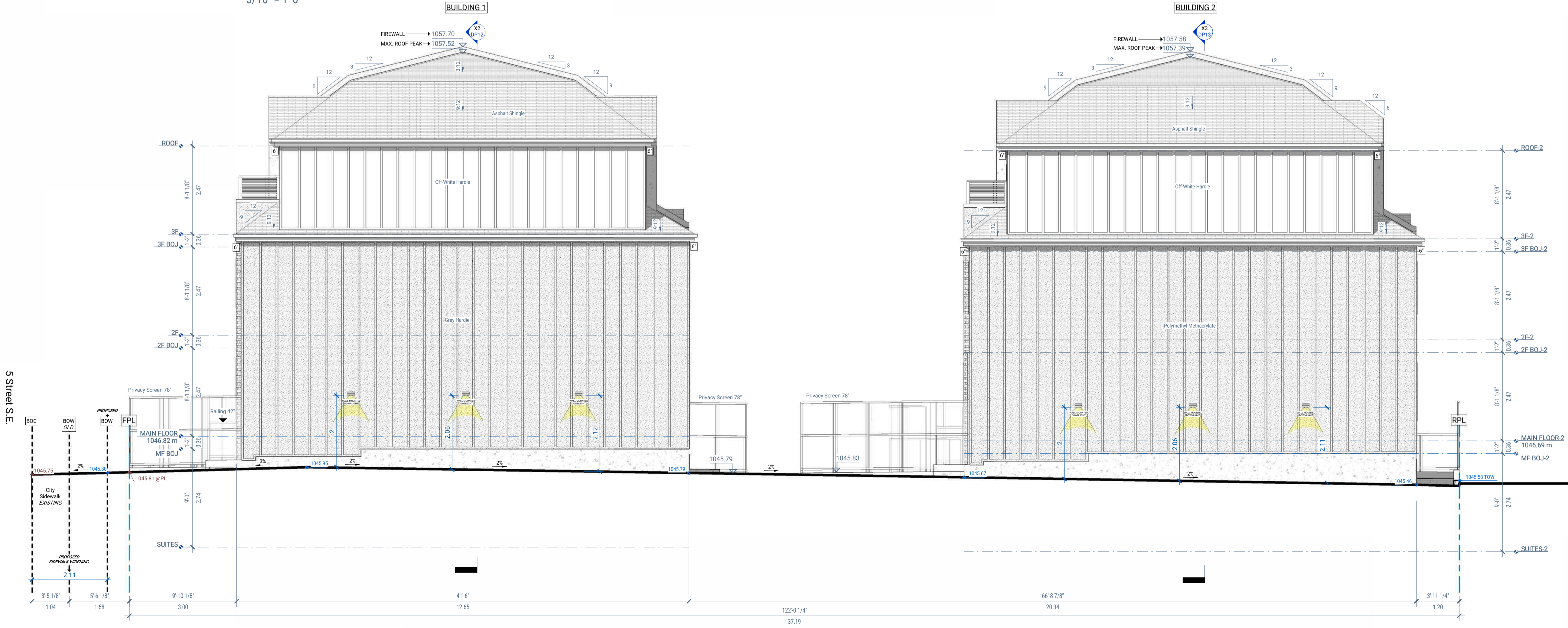

2 BUILDING 1&2 - RIGHT ELEVATIONS

3/16" = 1'-0"

AMENDED DRAWINGS
 DP No: DP2026-02045
 Date Received: JUN 30 2026
 THESE DRAWINGS REFER TO THE ABOVE DEVELOPMENT PERMIT NO.

www.savelli.ca info@savelli.ca (403) 369-4537



© 2026 Savellca Design Inc. All rights reserved. This drawing is the property of Savellca Design and shall not be reproduced or used without written consent.

This set of drawings has been prepared for Development Permit purposes only and are not intended for construction. Refer to Issued for Construction documents for final details.

Project Title
ACADIA

Project Location
**381 ACADIA DR SE
2511897,1777**

Drawing Title
BUILDING 1&2 - LEFT & RIGHT ELEVATIONS

Project No. 2504	Drawn by AS
Scale (ARCH D - 24" X 36") 3/16" = 1'-0"	Checked by ES
Issue Date 28 Jun 2026	Sheet No.
Plotted Date 2026-06-29 8:17:08 PM	DP4

Issued

Num.	Date	Description
1	2 Apr 2026	Initial Submission
2	29 Jun 2026	DR 1 Response

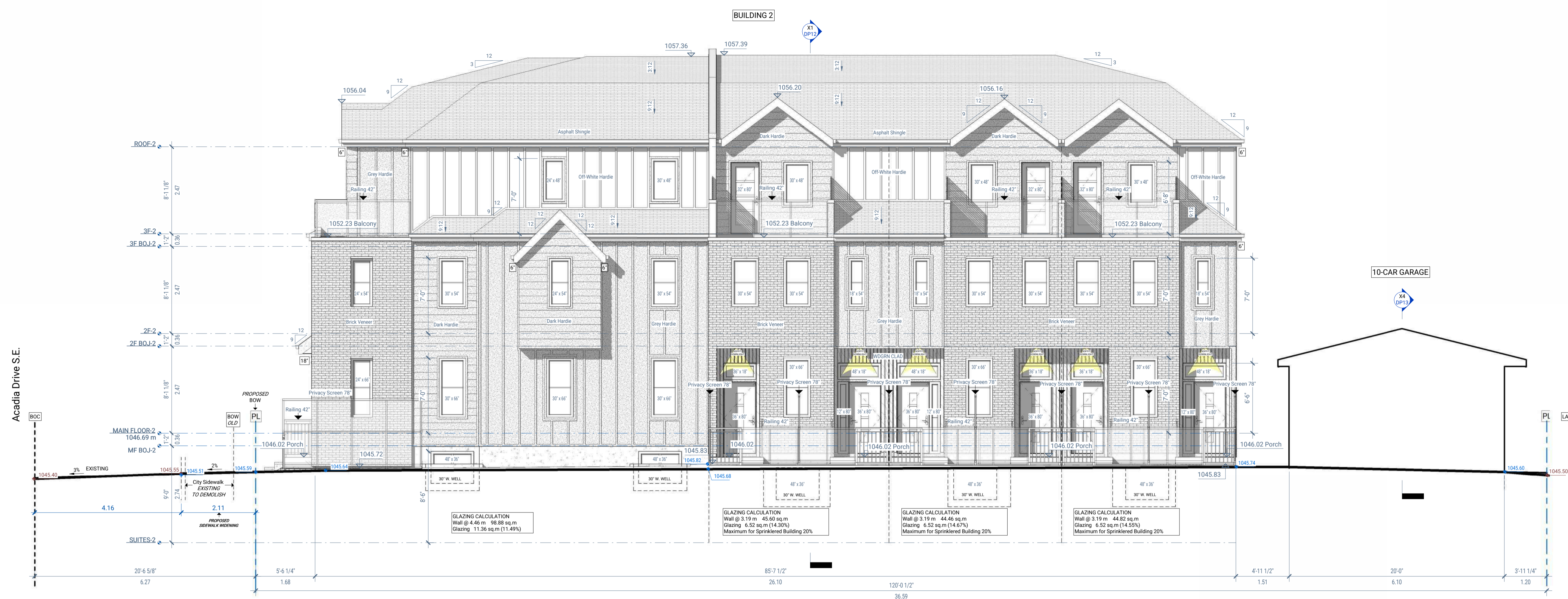

1 BUILDING 2 - FRONT ELEVATION

3/16" = 1'-0"

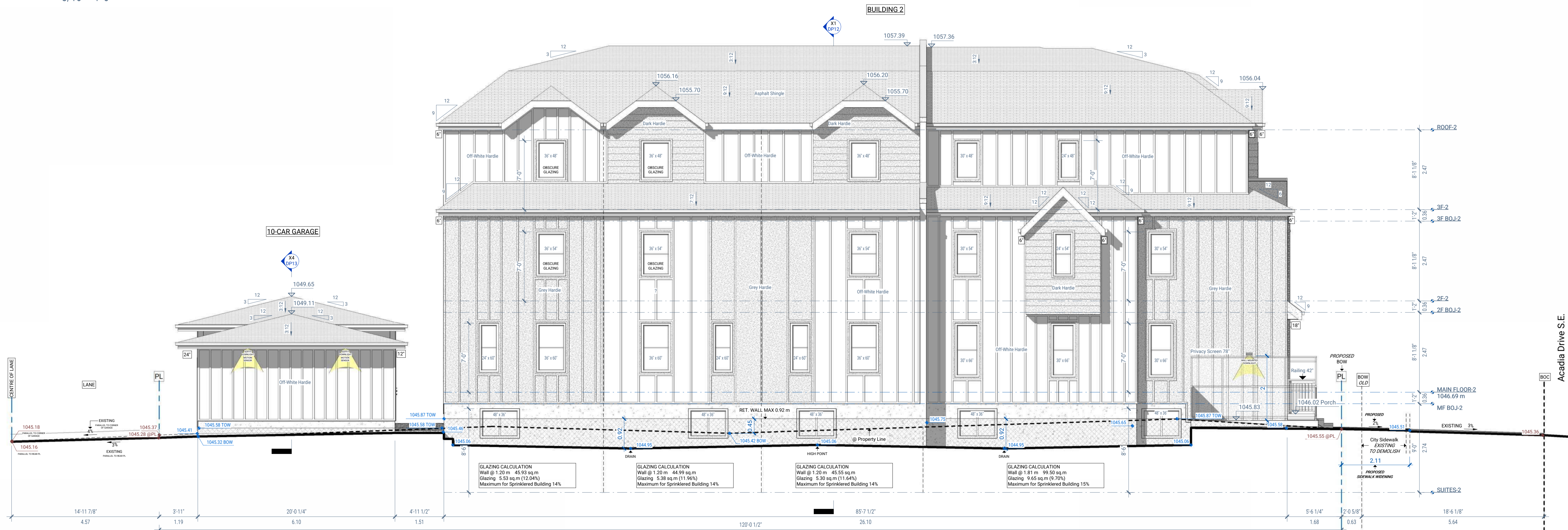

2 BUILDING 2 - REAR ELEVATION

3/16" = 1'-0"

AMENDED DRAWINGS
DP No. DP2026-02045
Date Received JUN 30 2026
THESE DRAWINGS REFER TO THE ABOVE DEVELOPMENT PERMIT NO.

www.savelli.ca info@savelli.ca (403) 369-4537



© 2026 Savellca Design Inc. All rights reserved. This drawing is the property of Savellca Design and shall not be reproduced or used without written consent.

This set of drawings has been prepared for Development Permit purposes only and are not intended for construction. Refer to Issued for Construction documents for final details.

Project Title
ACADIA

Project Location
**381 ACADIA DR SE
2511897,1777**

Drawing Title
BUILDING 2 - FRONT & REAR

Project No. 2504	Drawn by AS
Scale (ARCH D - 24" X 36") 3/16" = 1'-0"	Checked by ES
Issue Date 28 Jun 2026	Sheet No.
Plotted Date 2026-06-29 8:17:22 PM	DP5

Num.	Date	Description
1	2 Apr 2026	Initial Submission
2	29 Jun 2026	DR 1 Response

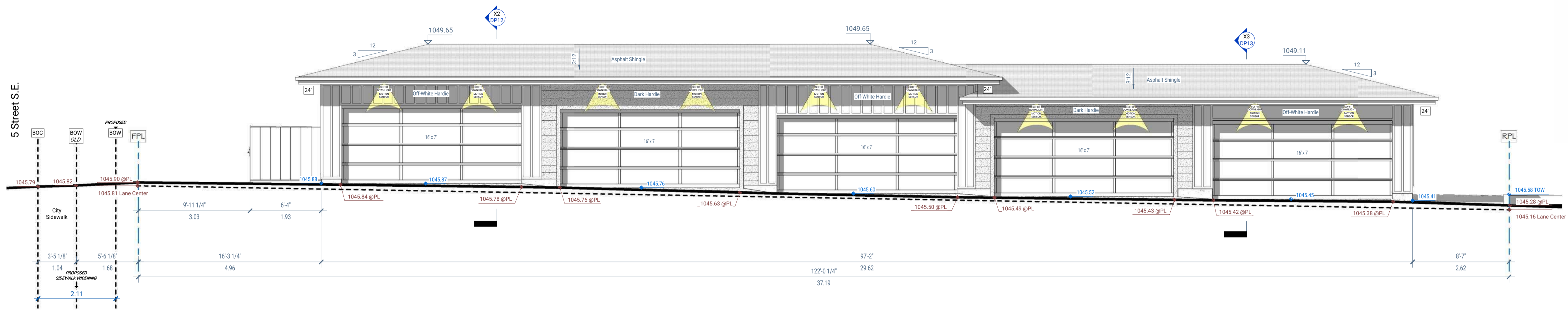

1 GARAGE - FRONT ELEVATION
3/16" = 1'-0"

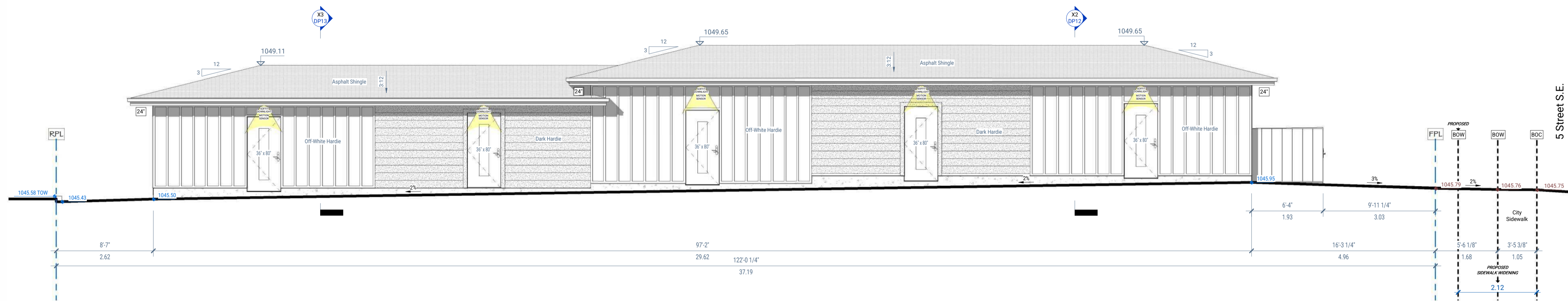

2 GARAGE - REAR ELEVATION
3/16" = 1'-0"

AMENDED DRAWINGS
DP No: DP2026-02045
Date Received: JUN 30 2026
THESE DRAWINGS REFER TO THE ABOVE DEVELOPMENT PERMIT NO.

www.savelli.ca info@savelli.ca (403) 369-4537



© 2026 Savellca Design Inc. All rights reserved.
This drawing is the property of Savellca Design and shall not be reproduced or used without written consent.

This set of drawings has been prepared for Development Permit purposes only and are not intended for construction. Refer to Issued for Construction documents for final details.

Project Title
ACADIA

Project Location
**381 ACADIA DR SE
2511897;17;77**

Drawing Title
GARAGE - FRONT & REAR ELEVATIONS

Project No.
2504

Scale (ARCH D - 24" X 36")
3/16" = 1'-0"

Issue Date
28 Jun 2026

Plotted Date
2026-06-29 8:17:27 PM

DP6

Drawn by
AS

Checked by
ES

Sheet No.