

1 Block/Site Plan (Existing)
A-1.0 Scale: 1:400

Project:
New Single Family Dwelling

Address :
919(North), Robert Road, NE
Calgary, AB

Project Designer:
Sara Karimi avval



PROJECT NOTES:
ALL DIMENSIONS REMAIN THE PROPERTY OF RENOCAL INC. AND MAY NOT BE USED, COPIED, OR MODIFIED WITHOUT WRITTEN CONSENT.
* DO NOT SCALE DRAWINGS. VERIFY ALL DIMENSIONS AND SET CONDITIONS PRIOR TO CONSTRUCTION.
* REPORT ANY DISCREPANCIES OR OMISSIONS TO RENOCAL INC. FOR CLARIFICATION BEFORE PROCEEDING.
* NO DIMENSIONS FROM CITY APPROVED DRAWINGS ARE PERMITTED WITHOUT WRITTEN AUTHORIZATION.
* UNAPPROVED CHANGES ARE SUBJECT TO CORRECTION AT THE CONTRACTOR'S EXPENSE.
* REVIEW THESE DRAWINGS TOGETHER WITH ALL RELATED CONSISTENT AND PROJECT DOCUMENTS.
* THE CONTRACTOR IS RESPONSIBLE FOR SET VERIFICATION, COORDINATION, AND COMPLIANCE WITH ALL APPROVALS.
* RENOCAL INC. ASSUMES NO RESPONSIBILITY FOR CONSTRUCTION.

RenoCal

Tel: 403-971-8177
calgary.renov@gmail.com

Lot 16, Block 3, Plan 1838 GT

Drawing :
Site/Block Plan, Existing

Scale :
1:400

Designed By :
SK

Drawn By :
SK

Checked By :
SK

Date :
31-March-2026

File No.
26-040-20260331-A1.0

Sheet :
A1.0

COPYRIGHT. This drawing is the exclusive property of RENOCAL Inc. and shall not be reproduced without the RENOCAL written permission.

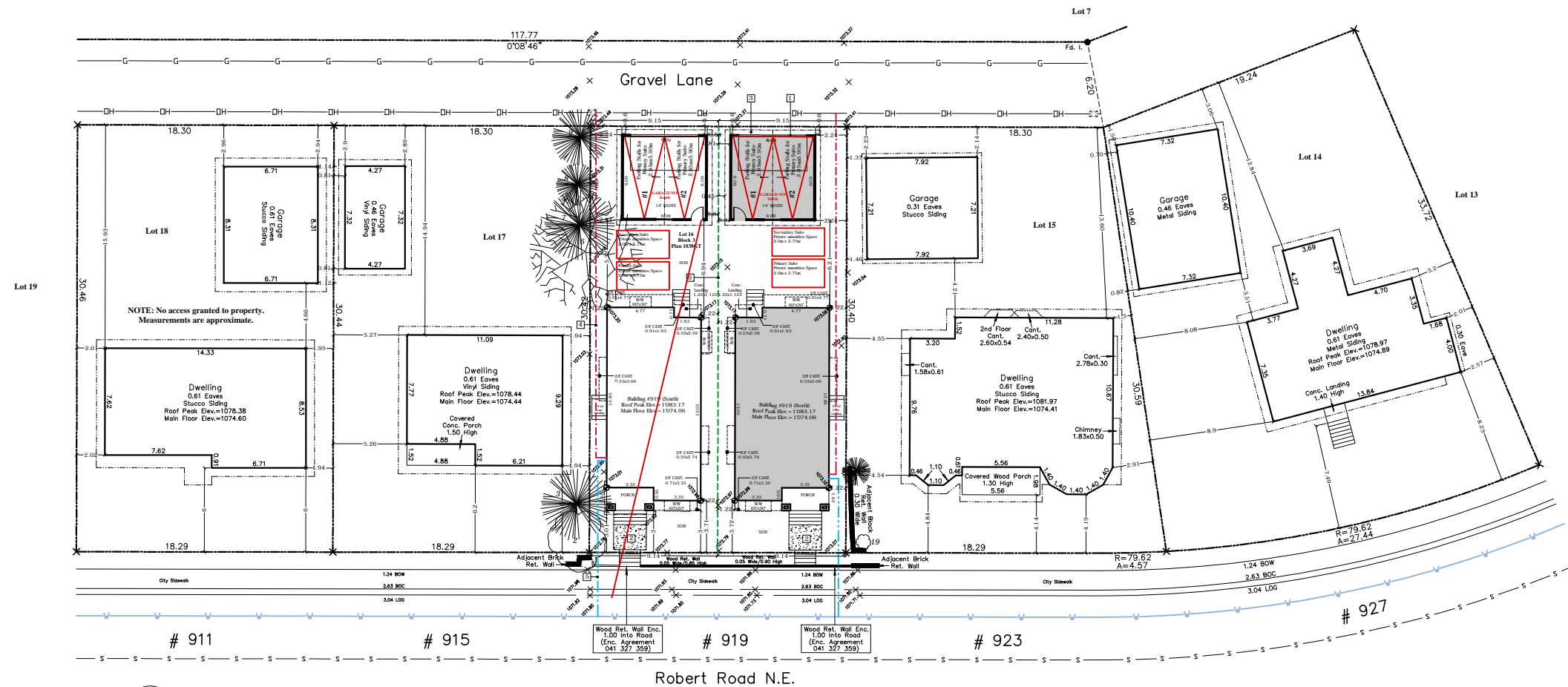

1 Block/Site Plan (Existing)
A-1.0 Scale: 1:400

919(North), Robert Road, NE

Legal Description:

Lot 16
Block 3
Plan 1838 GT

Zoning:

Residential, (R-CG) District

Total Parcel Area:
278.00 SQ.M. (2'992.36 SQ.FT.)

Max. Lot Coverage = 45%

Building Area Allowed:
1'346.56 SQ.FT.

Building Footprint Area:
Proposed House = 87.87 SQ.M.(945.88 SQ.FT.)
Proposed Garage = 37.16 SQ.M.(400.00 SQ.FT.)

Total= 125.03 SQ.M. (1'345.88 SQ.FT.)

Lot Coverage:44.97%

- 1 Overhead Garage Door
- 2 New Walkways
- 3 New Concrete Apron - Extend width of garage
- 4 New Power Lines - Location TBD on Site
- 5 New Water and Sewer Lines - Location TBD on Site
- 6 New Property Line

Tree Schedule

Tree No.	Tree Type	Trunk Dia.	Canopy Dia	Height	Status
1	Deciduous	0.25	5.00	7.00	Will Remove
2	Bush	---	4.00	4.00	Will Remain
3	Coniferous	0.45	4.00	13.00	Will Remain
4	Deciduous	0.20	3.50	5.00	Will Remove
5	Bush	---	1.50	4.00	Will Remove
6	Deciduous	0.30	8.00	8.00	Will Remain
7	Coniferous	0.50	5.00	13.00	Will Remain
8	Coniferous	0.45	3.00	13.00	Will Remain
9	Coniferous	0.50	4.00	13.00	Will Remove
10	Deciduous	0.20	1.00	9.00	Will Remove
11	Bush	---	4.00	4.00	Will Remove
12	Deciduous	0.15	1.00	6.00	Will Remove
13	Deciduous	0.15	0.50	7.00	Will Remove
14	Deciduous	0.25	1.00	11.00	Will Remove
15	Bush	---	5.00	5.00	Will Remove
16	Bush	---	1.50	2.50	Will Remove
17	Bush	---	4.00	3.00	Will Remove
18	Coniferous	0.20	2.00	7.00	Will Remove
19	Bush	---	1.00	1.00	Will Remain
20	Bush	---	1.00	1.00	Will Remove
21	Deciduous	0.20	5.00	6.00	Will Remove

Project:
New Single Family Dwelling

Address :
919(North), Robert Road, NE
Calgary, AB

Project Designer:
Sara Karimi avval



PROJECT NOTES:
1. ALL DRAWINGS REMAIN THE PROPERTY OF RENOCAL INC. AND MAY NOT BE USED, COPIED, OR MODIFIED WITHOUT WRITTEN CONSENT.
2. DO NOT SCALE DRAWINGS. VERIFY ALL DIMENSIONS AND SITE CONDITIONS PRIOR TO CONSTRUCTION.
3. REPORT ANY DISCREPANCIES OR OMISSIONS TO RENOCAL INC. FOR CLARIFICATION BEFORE PROCEEDING.
4. NO DEVIATIONS FROM CITY APPROVED DRAWINGS ARE PERMITTED WITHOUT WRITTEN AUTHORIZATION. UNAPPROVED CHANGES ARE SUBJECT TO CORRECTION AT THE CONTRACTOR'S EXPENSE.
5. REVIEW THESE DRAWINGS TOGETHER WITH ALL RELATED CONSENT AND PROJECT DOCUMENTS.
6. THE CONTRACTOR IS RESPONSIBLE FOR SITE VERIFICATION, COORDINATION, AND COMPLIANCE WITH ALL APPROVALS.
7. RENOCAL INC. ASSUMES NO RESPONSIBILITY FOR CONSTRUCTION.

RenoCal

Tel: 403-971-8177
calgary.renov@gmail.com

Lot 16, Block 3, Plan 1838 GT

Drawing :
Site/Block Plan, Proposed

Scale :
1:400

Designed By :
SK

Drawn By :
SK

Checked By :
SK

Date :
31-March-2026

File No.
26-040-20260331-A1.1

Sheet :
A1.1

COPYRIGHT. This drawing is the exclusive property of RENOCAL Inc. and shall not be reproduced without the RENOCAL written permission.

Exterior Materials

- 1 Stucco
- 2 Metal Siding
- 3 Brick/ Stone Veneer
- 4 Window - Clear Glazing
- 5 Shingle Asphalt - Black
- 6 Prefinished Metal / Cedar Trim-Soffit
- 7 Glass Metal Handrail / Guardrail

Windows & Doors
 Rough Terrain- Class R- PG25, 1200 Pa
 Design Pressure, 260 Pa Water Resistance,
 A2 Air, U-Value (Doors & Windows) Max. 1.6

**** Note****
 Window Spec's To be confirmed by Owner/Contractor Prior to Ordering
 To Ensure Proper Venting And Egress.

****Note****
 Provide Proper Slope to Allow Drainage Away From Residence

****Note****
 Contractor To Confirm Dim. Prior To Const.



1 Front Elevation (Proposed)
 A-3.0 Scale: 1/8" = 1'-0"

Project:
 New Single Family Dwelling
 Address :
 919(North), Robert Road, NE
 Calgary, AB

Project Designer:
 Sara Karimi avval

COPYRIGHT. This drawing is the exclusive property of RENOCAL Inc. and shall not be reproduced without the RENOCAL written permission.

PROJECT NOTES:
 * ALL DRAWINGS REMAIN THE PROPERTY OF RENOCAL INC. AND MAY NOT BE USED, COPIED, OR MODIFIED WITHOUT WRITTEN CONSENT.
 * DO NOT SCALE DRAWINGS. VERIFY ALL DIMENSIONS AND SITE CONDITIONS PRIOR TO CONSTRUCTION.
 * REPORT ANY DISCREPANCIES OR OMISSIONS TO RENOCAL INC. FOR CLARIFICATION BEFORE PROCEEDING.
 * NO DEVIATIONS FROM CITY-APPROVED DRAWINGS ARE PERMITTED WITHOUT WRITTEN AUTHORIZATION. UNAPPROVED CHANGES ARE SUBJECT TO CORRECTION AT THE CONTRACTOR'S EXPENSE.
 * REVIEW THESE DRAWINGS TOGETHER WITH ALL RELATED CONSULTANT AND PROJECT DOCUMENTS.
 * THE CONTRACTOR IS RESPONSIBLE FOR SITE VERIFICATION, COORDINATION, AND COMPLIANCE WITH ALL APPROVALS.
 * RENOCAL INC. ASSUMES NO RESPONSIBILITY FOR CONSTRUCTION.

RenoCal

Tel: 403-971-8177
 calgary.renov@gmail.com

Lot 16, Block 3, Plan 1838 GT

Drawing :
 Front Elevation, Proposed

Scale :
 3/16" = 1'-0"

Designed By :
 SK

Drawn By :
 SK

Checked By :
 SK

Date :
 31-March-2026

File No.
 26-040-20260331-A3.0

Sheet :
 A3.0

Exterior Materials

- 1 Stucco
- 2 Metal Siding
- 3 Brick/ Stone Veneer
- 4 Window - Clear Glazing
- 5 Shingle Asphalt - Black
- 6 Prefinished Metal / Cedar Trim-Soffit
- 7 Glass Metal Handrail / Guardrail

Glazing Calculation:

Wall Area = 1'118.35 SQ.FT.
 Allowable Glazing = 7% = 78.28 SQ.FT.
 Proposed Glazing = 38.00 SQ.FT.

Windows & Doors

Rough Terrain- Class R- PG25, 1200 Pa
 Design Pressure, 260 Pa Water Resistance,
 A2 Air, U-Value (Doors & Windows) Max.1.6

**** Note****

Window Spec's To be confirmed by Owner/Contractor Prior to Ordering
 To Ensure Proper Venting And Egress.

****Note****

Provide Proper Slope to Allow Drainage Away From Residence

****Note****

Contractor To Confirm Dim. Prior To Const.

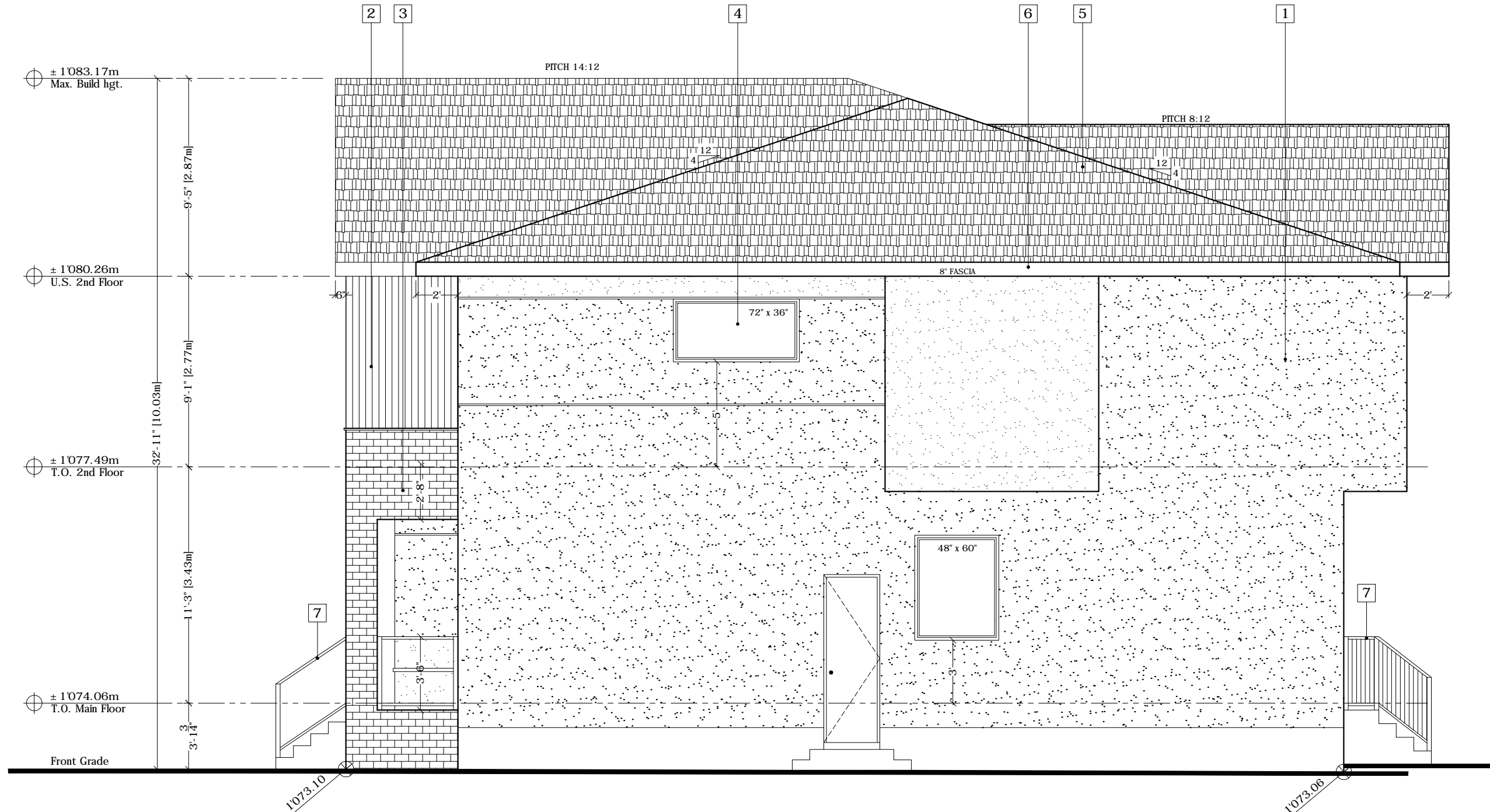

1 Right Elevation (Proposed)
 A-3.1 Scale: 1/8" = 1'-0"

COPYRIGHT. This drawing is the exclusive property of RENOCAL Inc. and shall not be reproduced without the RENOCAL written permission.

Project:

New Single Family Dwelling

Address :

919(North), Robert Road, NE
 Calgary, AB

Project Designer:

Sara Karimi avval

PROJECT NOTES:
 * ALL DRAWINGS REMAIN THE PROPERTY OF RENOCAL INC. AND MAY NOT BE USED, COPIED, OR MODIFIED WITHOUT WRITTEN CONSENT.
 * DO NOT SCALE DRAWINGS. VERIFY ALL DIMENSIONS AND SITE CONDITIONS PRIOR TO CONSTRUCTION.
 * REPORT ANY DISCREPANCIES OR OMISSIONS TO RENOCAL INC. FOR CLARIFICATION BEFORE PROCEEDING.
 * NO DEVIATIONS FROM CITY-APPROVED DRAWINGS ARE PERMITTED WITHOUT WRITTEN AUTHORIZATION. UNAPPROVED CHANGES ARE SUBJECT TO CORRECTION AT THE CONTRACTOR'S EXPENSE.
 * REVIEW THESE DRAWINGS TOGETHER WITH ALL RELATED CONSULTANT AND PRODUCT DOCUMENTS.
 * THE CONTRACTOR IS RESPONSIBLE FOR SITE VERIFICATION, COORDINATION, AND COMPLIANCE WITH ALL APPROVALS.
 * RENOCAL INC. ASSUMES NO RESPONSIBILITY FOR CONSTRUCTION.

RenoCal

Tel: 403-971-8177
 calgary.renov@gmail.com

Lot 16, Block 3, Plan 1838 GT

Drawing :
 Right Elevation, Proposed

Scale :
 3/16" = 1'-0"

Designed By :
 SK

Drawn By :
 SK

Checked By :
 SK

Date :
 31-March-2026

File No.
 26-040-20260331-A3.1

Sheet :
 A3.1

Exterior Materials

- 1 Stucco
- 2 Metal Siding
- 3 Brick/ Stone Veneer
- 4 Window - Clear Glazing
- 5 Shingle Asphalt - Black
- 6 Prefinished Metal / Cedar Trim-Soffit
- 7 Glass Metal Handrail / Guardrail

Windows & Doors
 Rough Terrain- Class R- PG25, 1200 Pa
 Design Pressure, 260 Pa Water Resistance,
 A2 Air, U-Value (Doors & Windows) Max.1.6

**** Note****
 Window Spec's To be confirmed by Owner/Contractor Prior to Ordering
 To Ensure Proper Venting And Egress.

****Note****
 Provide Proper Slope to Allow Drainage Away From Residence

****Note****
 Contractor To Confirm Dim. Prior To Const.



1 Rear Elevation (Proposed)
 A-3.2 Scale: 1/8" = 1'-0"

Project:
 New Single Family Dwelling
 Address :
 919(North), Robert Road, NE
 Calgary, AB

Project Designer:
 Sara Karimi avval

COPYRIGHT. This drawing is the exclusive property of RENOCAL Inc. and shall not be reproduced without the RENOCAL written permission.

PROJECT NOTES:
 * ALL DRAWINGS REMAIN THE PROPERTY OF RENOCAL INC. AND MAY NOT BE USED, COPIED, OR MODIFIED WITHOUT WRITTEN CONSENT.
 * DO NOT SCALE DRAWINGS. VERIFY ALL DIMENSIONS AND SITE CONDITIONS PRIOR TO CONSTRUCTION.
 * REPORT ANY DISCREPANCIES OR OMISSIONS TO RENOCAL INC. FOR CLARIFICATION BEFORE PROCEEDING.
 * NO DEVIATIONS FROM CITY-APPROVED DRAWINGS ARE PERMITTED WITHOUT WRITTEN AUTHORIZATION. UNAPPROVED CHANGES ARE SUBJECT TO CORRECTION AT THE CONTRACTOR'S EXPENSE.
 * REVIEW THESE DRAWINGS TOGETHER WITH ALL RELATED CONSULTANT AND PROJECT DOCUMENTS.
 * THE CONTRACTOR IS RESPONSIBLE FOR SITE VERIFICATION, COORDINATION, AND COMPLIANCE WITH ALL APPROVALS.
 * RENOCAL INC. ASSUMES NO RESPONSIBILITY FOR CONSTRUCTION.

RenoCal
 Tel: 403-971-8177
 calgary.renov@gmail.com

Lot 16, Block 3, Plan 1838 GT

Drawing :
 Rear Elevation, Proposed

Scale :
 3/16" = 1'-0"

Designed By :
 SK

Drawn By :
 SK

Checked By :
 SK

Date :
 31-March-2026

File No.
 26-040-20260331-A3.2

Sheet :
 A3.2

Exterior Materials

- 1 Stucco
- 2 Metal Siding
- 3 Brick/ Stone Veneer
- 4 Window - Clear Glazing
- 5 Shingle Asphalt - Black
- 6 Prefinished Metal / Cedar Trim-Soffit
- 7 Glass Metal Handrail / Guardrail

Glazing Calculation:

Wall Area = 1'062.57 SQ.FT.
 Allowable Glazing = 7% = 74.37 SQ.FT.
 Proposed Glazing = 42.34 SQ.FT.

Windows & Doors

Rough Terrain- Class R- PG25, 1200 Pa
 Design Pressure, 260 Pa Water Resistance,
 A2 Air, U-Value (Doors & Windows) Max. 1.6

**** Note****
 Window Spec's To be confirmed by Owner/Contractor Prior to Ordering
 To Ensure Proper Venting And Egress.

****Note****
 Provide Proper Slope to Allow Drainage Away From Residence

****Note****
 Contractor To Confirm Dim. Prior To Const.

Project:

New Single Family Dwelling

Address :

919(North), Robert Road, NE
 Calgary, AB

Project Designer:

Sara Karimi avval

COPYRIGHT

This drawing is the exclusive property of RENOCAL Inc. and shall not be reproduced without the RENOCAL written permission.

PROJECT NOTES:
 * ALL DRAWINGS REMAIN THE PROPERTY OF RENOCAL INC. AND MAY NOT BE USED, COPIED, OR MODIFIED WITHOUT WRITTEN CONSENT.
 * DO NOT SCALE DRAWINGS. VERIFY ALL DIMENSIONS AND SITE CONDITIONS PRIOR TO CONSTRUCTION.
 * REPORT ANY DISCREPANCIES OR OMISSIONS TO RENOCAL INC. FOR CLARIFICATION BEFORE PROCEEDING.
 * NO DEVIATIONS FROM CITY-APPROVED DRAWINGS ARE PERMITTED WITHOUT WRITTEN AUTHORIZATION. UNAPPROVED CHANGES ARE SUBJECT TO CORRECTION AT THE CONTRACTOR'S EXPENSE.
 * REVIEW THESE DRAWINGS TOGETHER WITH ALL RELATED CONSULTANT AND PROJECT DOCUMENTS.
 * THE CONTRACTOR IS RESPONSIBLE FOR SITE VERIFICATION, COORDINATION, AND COMPLIANCE WITH ALL APPROVALS.
 * RENOCAL INC. ASSUMES NO RESPONSIBILITY FOR CONSTRUCTION.

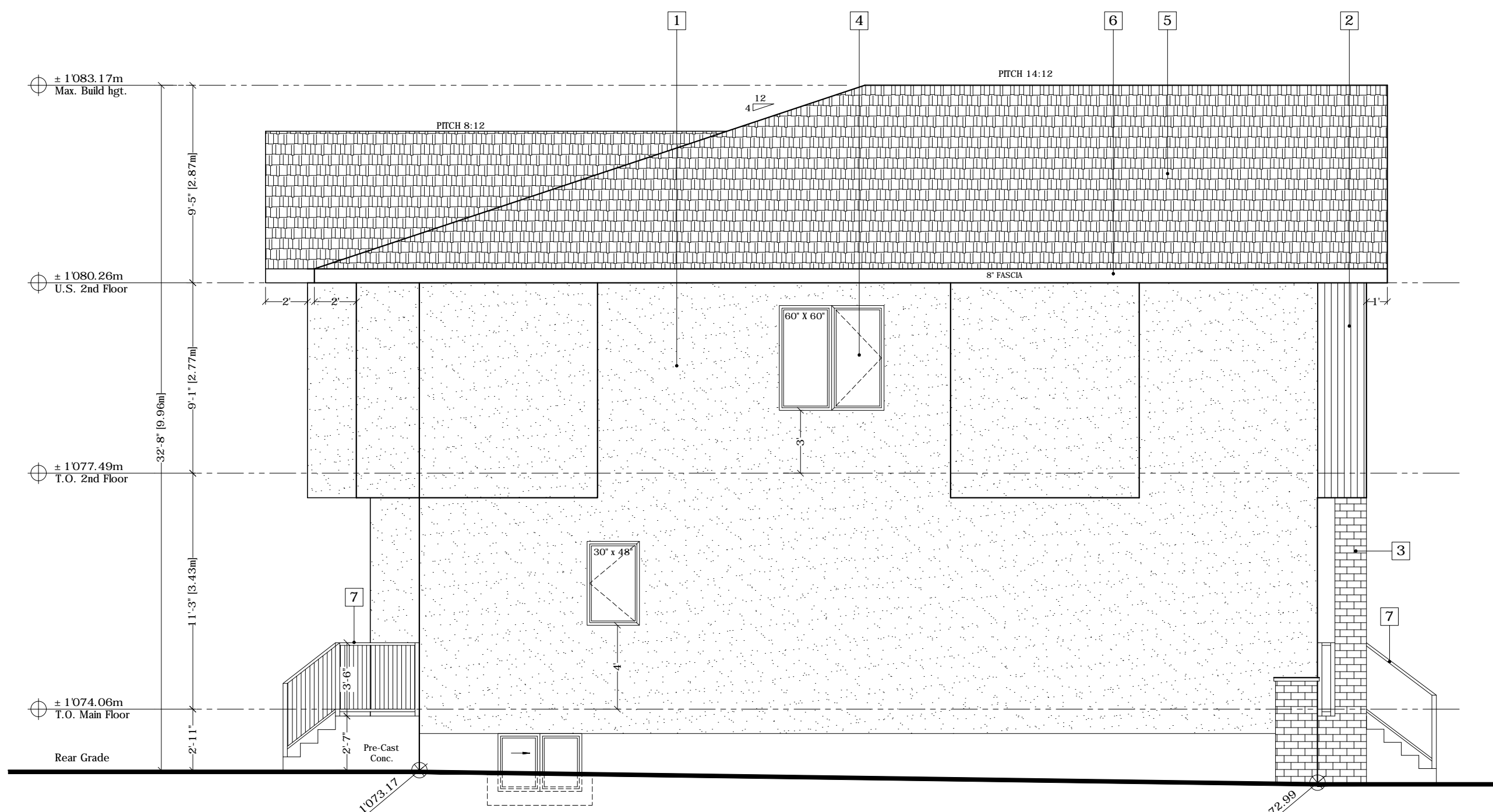

1 Left Elevation (Proposed)
 A-3.3 Scale: 1/8" = 1'-0"

RenoCal

Tel: 403-971-8177
 calgary.renov@gmail.com

Lot 16, Block 3, Plan 1838 GT

Drawing :
 Left Elevation, Proposed

Scale :
 3/16" = 1'-0"

Designed By :
 SK

Drawn By :
 SK

Checked By :
 SK

Date :
 31-March-2026

File No.
 26-040-20260331-A3.3

Sheet :
 A3.3

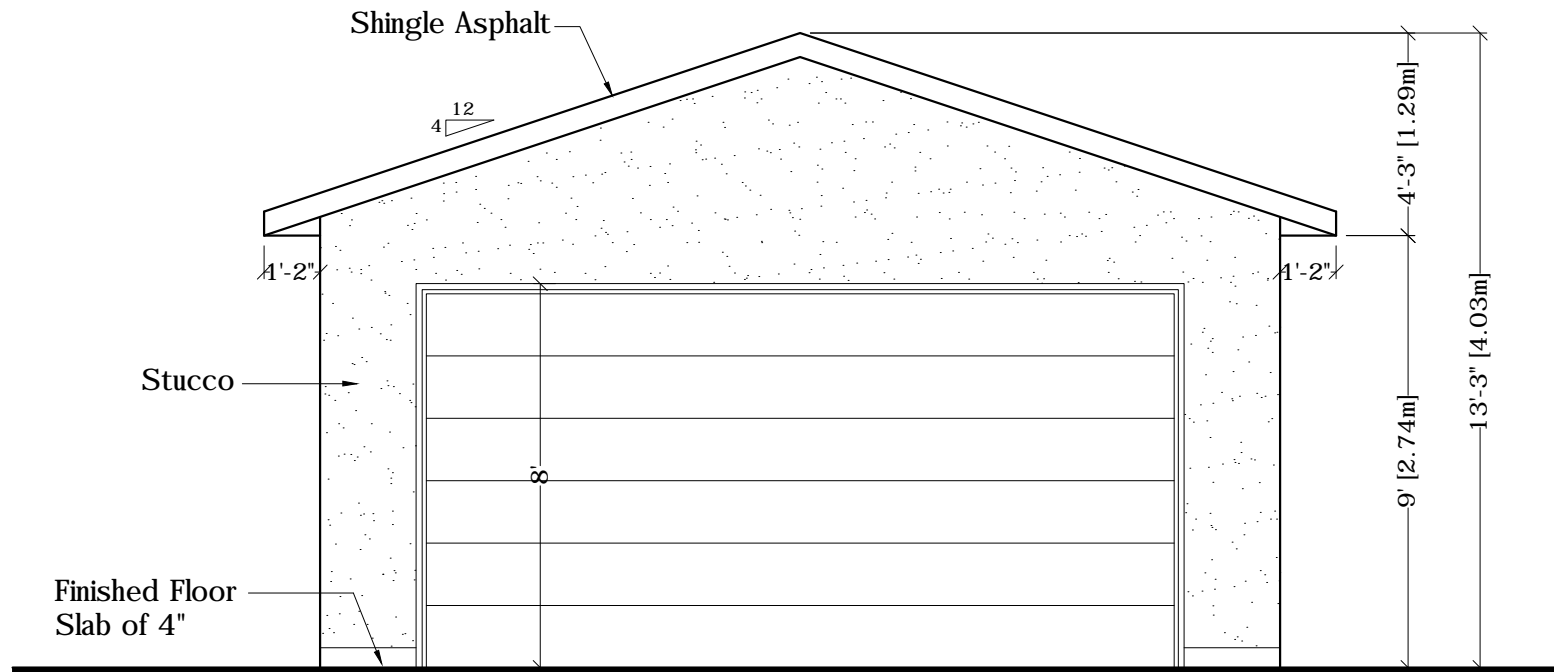

1 West Elevation (Proposed)
 A-4.1 Scale: 1/4" = 1'-0"

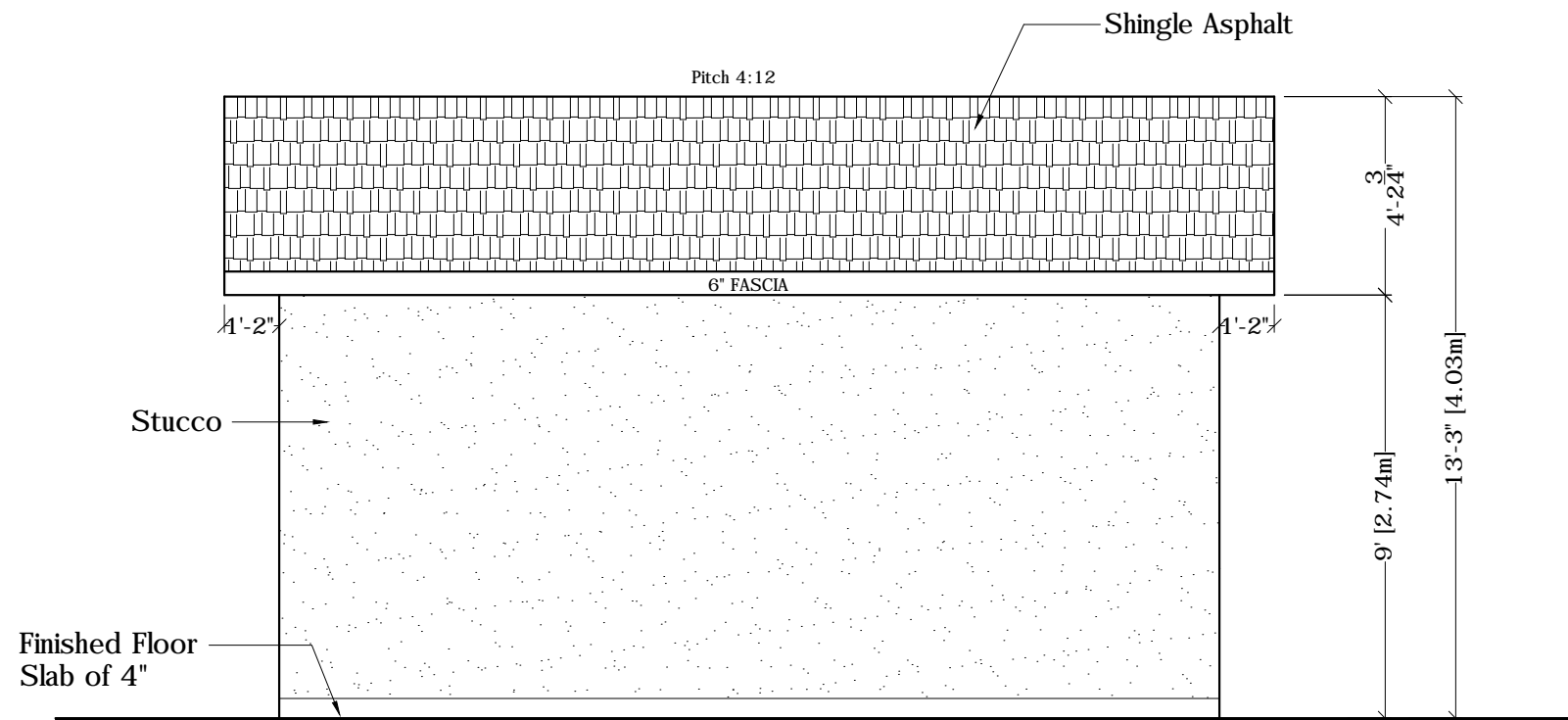

2 North & South Elevation (Proposed)
 A-4.1 Scale: 1/4" = 1'-0"

Project:
 Accessory Building

Address :
 919(North), Robert Road, NE
 Calgary, AB

Project Designer:
 Sara Karimi avval

PROJECT NOTES:

- * ALL DRAWINGS REMAIN THE PROPERTY OF RENOCAL INC. AND MAY NOT BE USED, COPIED, OR MODIFIED WITHOUT WRITTEN CONSENT.
- * DO NOT SCALE DRAWINGS. VERIFY ALL DIMENSIONS AND SITE CONDITIONS PRIOR TO CONSTRUCTION.
- * REPORT ANY DISCREPANCIES OR OMISSIONS TO RENOCAL INC. FOR CLARIFICATION BEFORE PROCEEDING.
- * NO DEVIATIONS FROM CITY APPROVED DRAWINGS ARE PERMITTED WITHOUT WRITTEN AUTHORIZATION. UNAPPROVED CHANGES ARE SUBJECT TO CORRECTION AT THE CONTRACTOR'S EXPENSE.
- * REVIEW THESE DRAWINGS TOGETHER WITH ALL RELATED CONSULTANT AND PROJECT DOCUMENTS.
- * THE CONTRACTOR IS RESPONSIBLE FOR SITE VERIFICATION, COORDINATION, AND COMPLIANCE WITH ALL APPROVALS.
- * RENOCAL INC. ASSUMES NO RESPONSIBILITY FOR CONSTRUCTION.

RenoCal

Tel: 403-971-8177
 calgary.renov@gmail.com

Lot 16, Block 3, Plan 1838 GT

Drawing :
 Garage Elevations, Proposed

Scale :
 1/4"=1'-0"

Designed By :
 SK

Drawn By :
 SK

Checked By :
 SK

Date :
 31-March-2026

File No.
 26-040-20260331-A4.1

Sheet :
 A4.1

COPYRIGHT. This drawing is the exclusive property of RENOCAL Inc. and shall not be reproduced without the RENOCAL written permission.

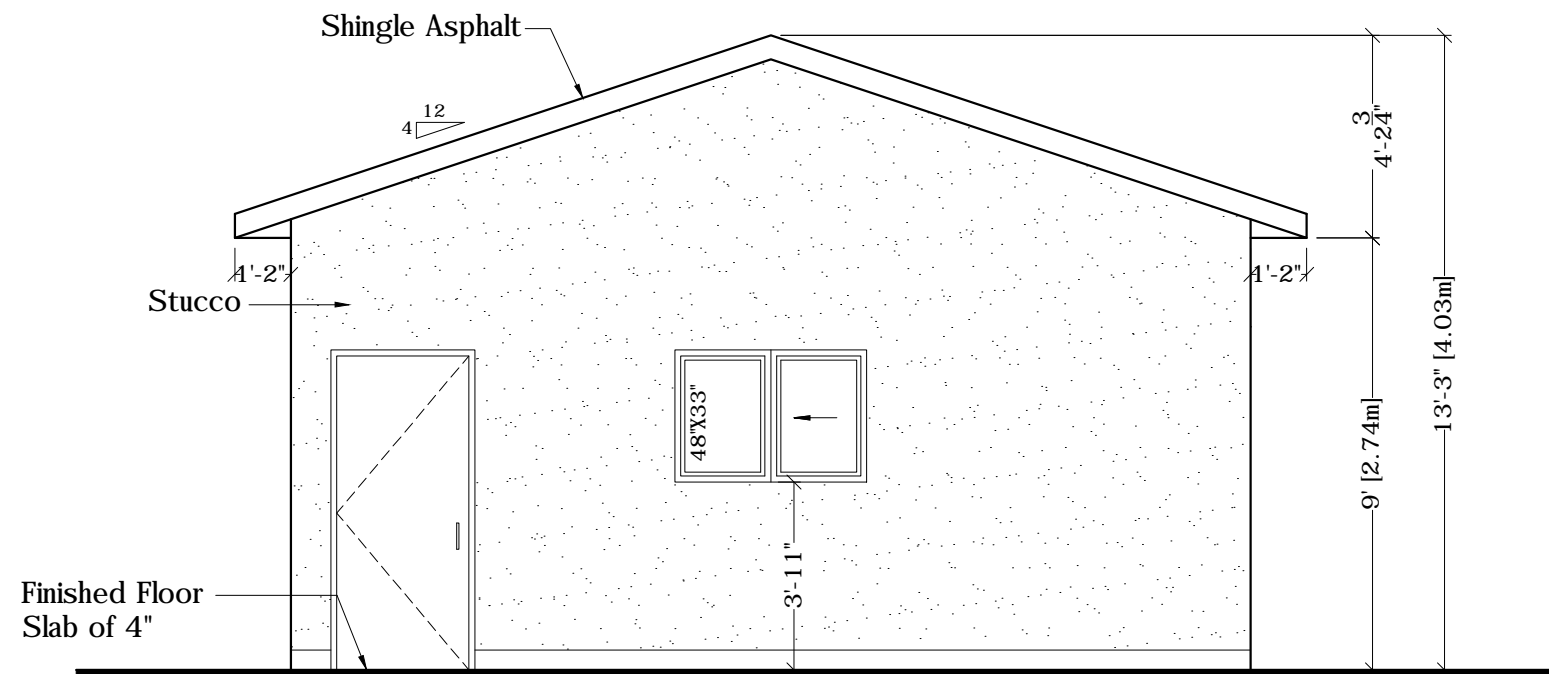

1 East Elevation (Proposed)
 A-4.2 Scale: 1/4" = 1'-0"

Project:
 Accessory Building

Address :
 919(North), Robert Road, NE
 Calgary, AB

Project Designer:
 Sara Karimi avval

PROJECT NOTES:
 * ALL DRAWINGS REMAIN THE PROPERTY OF RENOCAL INC. AND MAY NOT BE USED, COPIED, OR MODIFIED WITHOUT WRITTEN CONSENT.
 * DO NOT SCALE DRAWINGS. VERIFY ALL DIMENSIONS AND SITE CONDITIONS PRIOR TO CONSTRUCTION.
 * REPORT ANY DISCREPANCIES OR OMISSIONS TO RENOCAL INC. FOR CLARIFICATION BEFORE PROCEEDING.
 * NO DEVIATIONS FROM CITY APPROVED DRAWINGS ARE PERMITTED WITHOUT WRITTEN AUTHORIZATION. UNAPPROVED CHANGES ARE SUBJECT TO CORRECTION AT THE CONTRACTOR'S EXPENSE.
 * REVIEW THESE DRAWINGS TOGETHER WITH ALL RELATED CONSULTANT AND PROJECT DOCUMENTS.
 * THE CONTRACTOR IS RESPONSIBLE FOR SITE VERIFICATION, COORDINATION, AND COMPLIANCE WITH ALL APPROVALS.
 * RENOCAL INC. ASSUMES NO RESPONSIBILITY FOR CONSTRUCTION.

RenoCal

Tel: 403-971-8177
calgary.renov@gmail.com

Lot 16, Block 3, Plan 1838 GT

Drawing :
Garage Elevation, Proposed

Scale :
 1/4"=1'-0"

Designed By :
 SK

Drawn By :
 SK

Checked By :
 SK

Date :
 31-March-2026

File No.
 26-040-20260331-A4.2

Sheet :
 A4.2

COPYRIGHT. This drawing is the exclusive property of RENOCAL Inc. and shall not be reproduced without the RENOCAL written permission.