

AMENDED DRAWINGS

DP No: DP2026-01653
 Date Received: 05 21 2026
 THESE DRAWINGS REFER TO THE ABOVE DEVELOPMENT PERMIT NO.

SITE PLAN

LEGEND

ELEVATIONS ARE SHOWN THUS: \odot = 1000.00 METRES. (GEODETIC)
 DISTANCES ARE IN METRES AND DECIMALS THEREOF.
 ELEVATIONS ARE REFERRED TO GEODETIC DATUM
 AND ARE DERIVED FROM ASCMS 55269 AND 179085
 ASCM 55269 IS HELD FOR HORIZONTAL AND VERTICAL POSITIONING.
 WINDOWS AND DOORS ARE DESCRIBED AS WIDTH x HEIGHT.
 THE FOLLOWING ABBREVIATIONS MAY APPEAR ON THIS PLAN:

- \odot denotes Calculation points
- \square denotes Water Valve
- \diamond denotes Gas Valve
- \ominus denotes Manhole
- \odot denotes Tree
- \oplus denotes Power Pole
- \triangle denotes Sign
- \odot denotes Light Standard
- \times denotes Fire Hydrant
- X-X- denotes Fence
- S-S- denotes Sanitary Line
- ST-ST- denotes Storm Line
- W-W- denotes Water Line
- G-G- denotes Gas Line
- E-E- denotes Electrical Line
- A-A- denotes A.G.T Line
- denotes Utility Right of Way Line
- denotes Property Line
- denotes Door
- denotes Main Floor Windows
- denotes Second Floor Windows
- denotes Basement Floor Windows
- denotes Shed Hatch
- denotes Detached Garage Hatch
- denotes Main Building Hatch
- denotes Concrete and Asphalt Hatch
- denotes Wood Hatch

'Cant.' denotes Cantilevers
 'Enc.' denotes Encroach(es)
 'BW' denotes Back of Walkway
 'BOW' denotes Bottom of Wall
 'Conc.' denotes Concrete
 'Ret.' denotes Retaining
 'BC' denotes Back of Curb
 'TOW' denotes Top of Wall

Disclaimer

The gas line information shown on this sheet is compiled from records maintained by ATCO GAS NO warrantee or guarantee is given as to the accuracy or completeness of those records. service lines, water lines, storm, sanitary, electrical and cable as shown are schematic representation only, and do not indicate the actual location or length of the service line. Dial-before-you-dig services should be utilized before commencement of any excavation or construction.

LAND USE: Grade Oriented (H-GO) District

SCALE 1:200

LEGAL DESCRIPTION:

Lots 16
 Block 2
 Plan 2736 HS

MUNICIPAL ADDRESS:

2720 45 ST. S.W.
 Calgary, Alberta

LOT COVERAGE DETAIL:
 (MULTI HOUSE)

LOT SIZE: 661.101 SQ M
 HOUSE: 291.716 SQ M
 MAIN CANT.: 0.000 SQ M
 GARAGE: 99.852 SQ M
 COVERED PORCH: 0.000 SQ M
 WING WALL: 0.000 SQ M

TOTAL UNITS: 5
 LOT SIZE: 661.101 SQ M (0.0661101 ha)
 DENSITY: 75 UNITS/ha

PARKING PROVIDED: 5 STALLS
 CLASS #1 BIKE STORAGE: 5 UNITS

TOTAL : 391,568/661,101
 = 59.230%

NO.	DATE (D/M/Y)	DETAIL	BY	PROJECT NAME AND ADDRESS:	SCALE:
01.	20.03.2026	DP SITEPLAN	T.Y.	2720 45 STREET SW Calgary, Alberta	1: 200
02.				Lots 16 Block 2	DIVISION NUMBER
03.				Plan 22736 HS	S 01
04.					

SITE PLAN

SCALE: 1:200

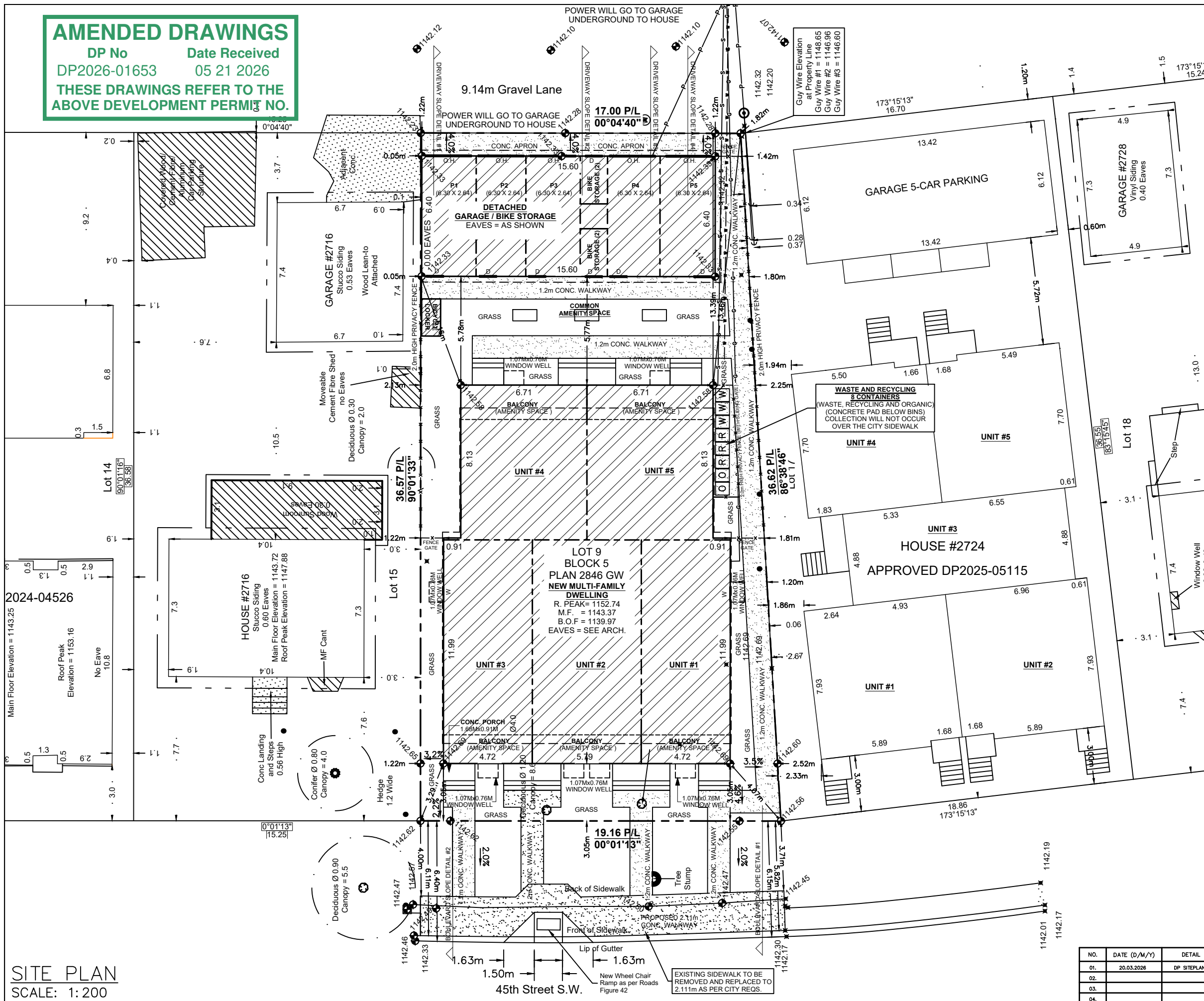

EXISTING SIDEWALK TO BE REMOVED AND REPLACED TO 2.111m AS PER CITY REQS.

45th Street S.W.

2024-04526

HOUSE #2724
 APPROVED DP2025-05115

LOT 9
 BLOCK 5
 PLAN 2846 GW
 NEW MULTI-FAMILY DWELLING
 R. PEAK= 1152.74
 M.F. = 1143.37
 B.O.F. = 1139.97
 EAVES = SEE ARCH.



BLOCK PLAN

SCALE: 1:200

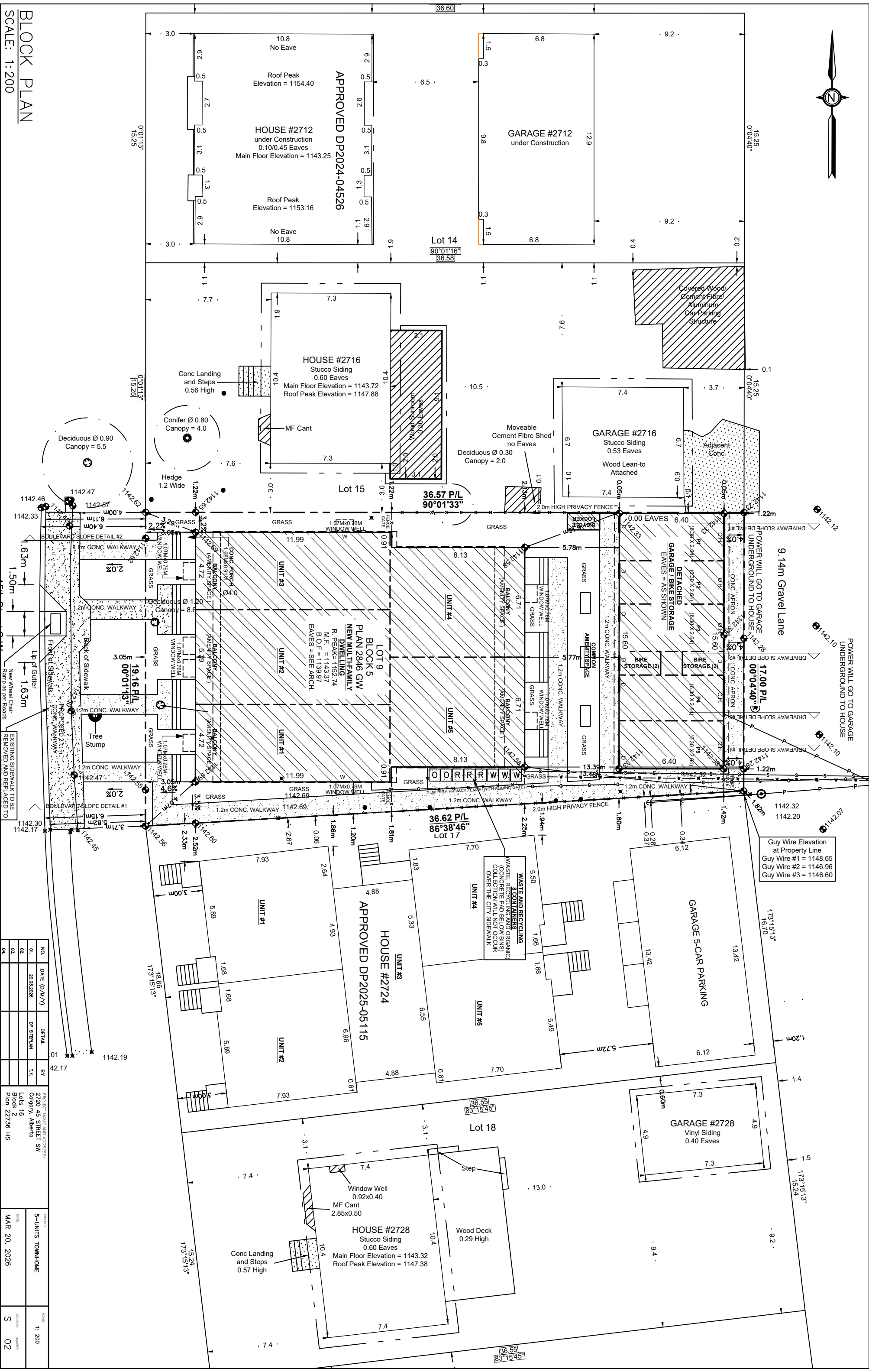

NO.	DATE (D/M/Y)	DETAIL	BY
01.	20.03.2026	PP SITE PLAN	T.X.
02.			
03.			

PROJECT NAME AND ADDRESS
 2720 45 STREET SW
 Calgary, Alberta
 Block 16
 Plan 22736 HS

PROJECT: 5-UNITS TOWNHOME
 DATE: MAR 20, 2026
 SCALE: 1:200
 DIVISION NUMBER: S 02

Guy Wire Elevation at Property Line
 Guy Wire #1 = 1148.65
 Guy Wire #2 = 1146.96
 Guy Wire #3 = 1146.60

WASTE AND RECYCLING
 WASTE, RECYCLING AND ORGANIC (CONCRETE PAD BELOW BINS) COLLECTION WILL NOT OCCUR OVER THE CITY SIDEWALK

APPROVED DP2025-05115
 HOUSE #2724

HOUSE #2728
 Stucco Siding
 0.60 Eaves
 Main Floor Elevation = 1143.32
 Roof Peak Elevation = 1147.38

HOUSE #2716
 Stucco Siding
 0.60 Eaves
 Main Floor Elevation = 1143.72
 Roof Peak Elevation = 1147.88

GARAGE #2712
 under Construction

HOUSE #2712
 under Construction
 0.10/0.45 Eaves
 Main Floor Elevation = 1143.25

GARAGE #2716
 Stucco Siding
 0.53 Eaves
 Wood Lean-to Attached

DETACHED GARAGE/BIKE STORAGE
 EAVES = AS SHOWN

GARAGE 5-CAR PARKING

GARAGE #2728
 Vinyl Siding
 0.40 Eaves

Lot 14
 90°01'16"
 36.58

Lot 15
 36.57 P/L
 90°01'33"

Lot 17
 36.62 P/L
 86°38'46"

Lot 18
 36.55
 83°15'45"

LOT 9
 PLAN 2846 GW
 NEW MULTIFAMILY DWELLING
 R. PEAK = 1152.74
 M.F. = 1143.37
 B.O.F. = 1139.97
 EAVES = SEE ARCH.

Conc Landing and Steps
 0.56 High

Conc Landing and Steps
 0.57 High

Moveable Cement Fibre Shed
 no Eaves
 Deciduous Ø 0.30
 Canopy = 2.0

Deciduous Ø 0.90
 Canopy = 5.5

Conifer Ø 0.80
 Canopy = 4.0

Deciduous Ø 1.20
 Canopy = 8.0

Deciduous Ø 1.10
 Canopy = 7.0

Deciduous Ø 1.00
 Canopy = 6.0

Deciduous Ø 0.80
 Canopy = 4.0

Deciduous Ø 0.70
 Canopy = 3.0

Deciduous Ø 0.60
 Canopy = 2.0

Deciduous Ø 0.50
 Canopy = 1.5

Deciduous Ø 0.40
 Canopy = 1.0

Deciduous Ø 0.30
 Canopy = 0.75

Deciduous Ø 0.20
 Canopy = 0.5

Deciduous Ø 0.10
 Canopy = 0.25

Deciduous Ø 0.05
 Canopy = 0.125

Deciduous Ø 0.025
 Canopy = 0.0625

Deciduous Ø 0.0125
 Canopy = 0.03125

Deciduous Ø 0.00625
 Canopy = 0.015625

Deciduous Ø 0.003125
 Canopy = 0.0078125

Deciduous Ø 0.0015625
 Canopy = 0.00390625

Deciduous Ø 0.00078125
 Canopy = 0.001953125

Deciduous Ø 0.000390625
 Canopy = 0.0009765625

Deciduous Ø 0.0001953125
 Canopy = 0.00048828125

Deciduous Ø 0.00009765625
 Canopy = 0.000244140625

Deciduous Ø 0.000048828125
 Canopy = 0.0001220703125

Deciduous Ø 0.0000244140625
 Canopy = 0.00006103515625

Deciduous Ø 0.00001220703125
 Canopy = 0.000030517578125

Deciduous Ø 0.000006103515625
 Canopy = 0.0000152587890625

Deciduous Ø 0.0000030517578125
 Canopy = 0.00000762939453125

Deciduous Ø 0.00000152587890625
 Canopy = 0.000003814697265625

Deciduous Ø 0.000000762939453125
 Canopy = 0.0000019073486328125

Deciduous Ø 0.0000003814697265625
 Canopy = 0.00000095367431640625

Deciduous Ø 0.00000019073486328125
 Canopy = 0.000000476837158203125

Deciduous Ø 0.000000095367431640625
 Canopy = 0.0000002384185791015625

Deciduous Ø 0.0000000476837158203125
 Canopy = 0.00000011920928955078125

Deciduous Ø 0.00000002384185791015625
 Canopy = 0.000000059604644775390625

Deciduous Ø 0.000000011920928955078125
 Canopy = 0.0000000298023223876953125

Deciduous Ø 0.0000000059604644775390625
 Canopy = 0.00000001490116119384765625

Deciduous Ø 0.00000000298023223876953125
 Canopy = 0.000000007450580596923828125

Deciduous Ø 0.000000001490116119384765625
 Canopy = 0.0000000037252902984619140625

Deciduous Ø 0.0000000007450580596923828125
 Canopy = 0.00000000186264514923095703125

Deciduous Ø 0.00000000037252902984619140625
 Canopy = 0.000000000931322574615478515625

Deciduous Ø 0.000000000186264514923095703125
 Canopy = 0.0000000004656612873077392578125

Deciduous Ø 0.0000000000931322574615478515625
 Canopy = 0.00000000023283064365386962890625

Deciduous Ø 0.00000000004656612873077392578125
 Canopy = 0.000000000116415321826934814453125

Deciduous Ø 0.000000000023283064365386962890625
 Canopy = 0.000000000058207660913467407171875

Deciduous Ø 0.0000000000116415321826934814453125
 Canopy = 0.000000000029103830456733703589375

Deciduous Ø 0.0000000000058207660913467407171875
 Canopy = 0.0000000000145519152283668517946875

Deciduous Ø 0.0000000000029103830456733703589375
 Canopy = 0.00000000000727595761418342589734375

Deciduous Ø 0.00000000000145519152283668517946875
 Canopy = 0.0000000000036379788070917144936875

Deciduous Ø 0.000000000000727595761418342589734375
 Canopy = 0.00000000000181898940354585724734375

Deciduous Ø 0.00000000000036379788070917144936875
 Canopy = 0.0000000000009094947017729286236875

Deciduous Ø 0.000000000000181898940354585724734375
 Canopy = 0.00000000000045474735088646131181875

Deciduous Ø 0.00000000000009094947017729286236875
 Canopy = 0.000000000000227373675443230655909375

Deciduous Ø 0.000000000000045474735088646131181875
 Canopy = 0.0000000000001136868377216153279546875

Deciduous Ø 0.0000000000000227373675443230655909375
 Canopy = 0.00000000000005684341886080766397734375

Deciduous Ø 0.00000000000001136868377216153279546875
 Canopy = 0.000000000000028421709430403831988671875

Deciduous Ø 0.000000000000005684341886080766397734375
 Canopy = 0.00000000000001421085471520191594434375

Deciduous Ø 0.0000000000000028421709430403831988671875
 Canopy = 0.000000000000007105427357600957972171875

Deciduous Ø 0.000000000000001421085471520191594434375
 Canopy = 0.000000000000003552713678800478986089375

Deciduous Ø 0.0000000000000007105427357600957972171875
 Canopy = 0.0000000000000017763568394002394930446875

Deciduous Ø 0.0000000000000003552713678800478986089375
 Canopy = 0.00000000000000088817841970011974652234375

Deciduous Ø 0.00000000000000017763568394002394930446875
 Canopy = 0.0000000000000004440892098500598732621875

Deciduous Ø 0.000000000000000088817841970011974652234375
 Canopy = 0.0000000000000002220446049250299366109375

Deciduous Ø 0.00000000000000004440892098500598732621875
 Canopy = 0.00000000000000011102230246251496830546875

Deciduous Ø 0.00000000000000002220446049250299366109375
 Canopy = 0.00000000000000005551115123125964177234375

Deciduous Ø 0.000000000000000011102230246251496830546875
 Canopy = 0.00000000000000002775557561562982088671875

Deciduous Ø 0.000000000000000005551115123125964177234375
 Canopy = 0.0000000000000000138777878078149104434375

Deciduous Ø 0.000000000000000002775557561562982088671875
 Canopy = 0.00000000000000000693889390390745522171875

Deciduous Ø 0.00000000000000000138777878078149104434375
 Canopy = 0.0000000000000000034694469519537276109375

Deciduous Ø 0.000000000000000000693889390390745522171875
 Canopy = 0.00000000000000000173472347597686380546875

Deciduous Ø 0.00000000000000000034694469519537276109375
 Canopy = 0.0000000000000000008673617379884302734375

Deciduous Ø 0.000000000000000000173472347597686380546875
 Canopy = 0.00000000000000000043368086899421513671875

Deciduous Ø 0.00000000000000000008673617379884302734375
 Canopy = 0.00000000000000000021684043449710756836875

Deciduous Ø 0.000000000000000000043368086899421513671875
 Canopy = 0.00000000000000000010842021724855378419375

Deciduous Ø 0.000000000000000000021684043449710756836875
 Canopy = 0.00000000000000000005421010862427689209375

Deciduous Ø 0.000000000000000000010842021724855378419375
 Canopy = 0.000000000000000000027105054312138446046875

Deciduous Ø 0.000000000000000000005421010862427689209375
 Canopy = 0.0000000000000000000135525271560692230234375

Deciduous Ø 0.0000000000000000000027105054312138446046875
 Canopy = 0.000000000000000000006776263578034611151875

Deciduous Ø 0.00000000000000000000135525271560692230234375
 Canopy = 0.000000000000000000003388131789017305579375

Deciduous Ø 0.0000000000000000000006776263578034611151875
 Canopy = 0.0000000000000000000016940658945086527896875

Deciduous Ø 0.0000000000000000000003388131789017305579375
 Canopy = 0.0000000000000000000008470329472543263944375

Deciduous Ø 0.00000000000000000000016940658945086527896875
 Canopy = 0.00000000000000000000042351647362716319721875

Deciduous Ø 0.00000000000000000000008470329472543263944375
 Canopy = 0.000000000000000000000211758236813558159609375

Deciduous Ø 0.000000000000000000000042351647362716319721875
 Canopy = 0.00000000000000000000010587911840677797896875

Deciduous Ø 0.0000000000000000000000211758236813558159609375
 Canopy = 0.00000000000000000000005293955920338898934375

Deciduous Ø 0.000000000000000000000010587911840677797896875
 Canopy = 0.0000000000000000000000264697796016944946875

Deciduous Ø 0.000000000000000000000005293955920338898934375
 Canopy = 0.000000000000000000000013234889800847224734375

Deciduous Ø 0.00000000000000000000000264697796016944946875
 Canopy = 0.00000000000000000000000661744490042361171875

Deciduous Ø 0.0000000000000000000000013234889800847224734375
 Canopy = 0.00000000000000000000000330872245021180589375

Deciduous Ø 0.000000000000000000000000661744490042361171875
 Canopy = 0.000000000000000000000001654361225105294696875

Deciduous Ø 0.000000000000000000000000330872245021180589375
 Canopy = 0.00000000000000000000000082718061252527234375

Deciduous Ø 0.0000000000000000000000001654361225105294696875
 Canopy = 0.00000000000000000000000041359030626263619375

Deciduous Ø 0.000000000000000000000000082718061252527234375
 Canopy = 0.00000000000000000000000020679515313131596875

Deciduous Ø 0.000000000000000000000000041359030626263619375
 Canopy =

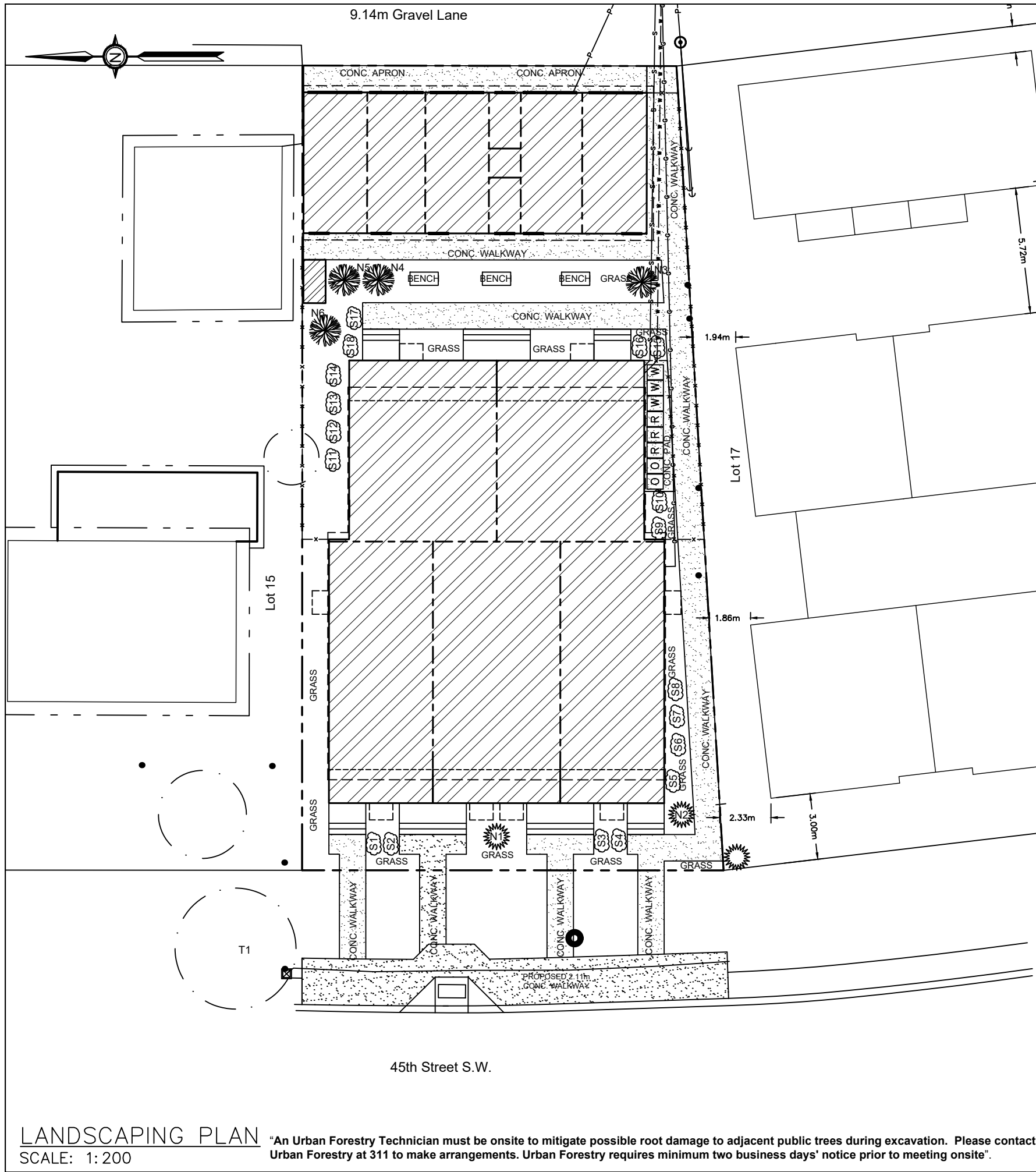

TREE SCHEDULE:

Tree No.	Variety	Trunk (Ø±)	Canopy (Ø±)	Height (±)	Location	Disposition
T1	AMERICAN ELM	0.67	3.0	10.0	In City Property	To Stay

LANDSCAPING LEGEND

- denotes Deciduous Tree
- denotes Coniferous Tree
- denotes Shrubs

LANDSCAPING REQUIREMENTS:

LOT SIZE: 661.101 SQ M
 1 TREE PER/110.000 SQM
 3 SHRUBS PER/110.000 SQM
 661.101/110.000 = 6.0
 6 TREES
 18 SHRUBS

PROPOSED TREE SCHEDULE

TREE NO.	VARIETY	CALLIPER (±)	CANOPY (±)	HEIGHT (±)	LOCATION	DISPOSITION
N1	Blue Spruce (Coniferous Tree)	0.06	0.75	3.00	In Subject Property	New
N2	Blue Spruce (Coniferous Tree)	0.06	0.75	3.00	In Subject Property	New
N3	Prairie Spire Green Ash (Deciduous Tree)	0.06	0.75	3.00	In Subject Property	New
N4	Prairie Spire Green Ash (Deciduous Tree)	0.06	0.75	3.00	In Subject Property	New
N5	Swedish Aspen (Deciduous Tree)	0.06	0.75	3.00	In Subject Property	New
N6	Swedish Aspen (Deciduous Tree)	0.06	0.75	3.00	In Subject Property	New

TREE NO.	VARIETY	CALLIPER (±)	CANOPY (±)	HEIGHT (±)	LOCATION	DISPOSITION
S1	Lilac (Syringa Spp.) (Shrub)	---	0.61	0.61	In Subject Property	New
S2	Lilac (Syringa Spp.) (Shrub)	---	0.61	0.61	In Subject Property	New
S3	Lilac (Syringa Spp.) (Shrub)	---	0.61	0.61	In Subject Property	New
S4	Lilac (Syringa Spp.) (Shrub)	---	0.61	0.61	In Subject Property	New
S5	Lilac (Syringa Spp.) (Shrub)	---	0.61	0.61	In Subject Property	New
S6	Mugo Pine (Pinus Mugo) (Shrub)	---	0.61	0.61	In Subject Property	New
S7	Mugo Pine (Pinus Mugo) (Shrub)	---	0.61	0.61	In Subject Property	New
S8	Mugo Pine (Pinus Mugo) (Shrub)	---	0.61	0.61	In Subject Property	New
S9	Mugo Pine (Pinus Mugo) (Shrub)	---	0.61	0.61	In Subject Property	New
S10	Mugo Pine (Pinus Mugo) (Shrub)	---	0.61	0.61	In Subject Property	New
S11	Mugo Pine (Pinus Mugo) (Shrub)	---	0.61	0.61	In Subject Property	New
S12	Mugo Pine (Pinus Mugo) (Shrub)	---	0.61	0.61	In Subject Property	New
S13	Bearberry (Arctostaphylos uva-ursi) (Shrub)	---	0.61	0.61	In Subject Property	New
S14	Bearberry (Arctostaphylos uva-ursi) (Shrub)	---	0.61	0.61	In Subject Property	New
S15	Bearberry (Arctostaphylos uva-ursi) (Shrub)	---	0.61	0.61	In Subject Property	New
S16	Bearberry (Arctostaphylos uva-ursi) (Shrub)	---	0.61	0.61	In Subject Property	New
S17	Bearberry (Arctostaphylos uva-ursi) (Shrub)	---	0.61	0.61	In Subject Property	New
S18	Bearberry (Arctostaphylos uva-ursi) (Shrub)	---	0.61	0.61	In Subject Property	New

LANDSCAPE COVERAGE

LOT SIZE = 661.101 SQ. M
 LANDSCAPE AREA = 274.276 SQ. M
 HARD LANDSCAPE (CONC. WALKWAY, APRONS AND CONC. PADS) = 95.932 SQ. M
 SOFT LANDSCAPE (GRASS + MULCH) = 119.264 SQ. M

95.932 / 215.196 = 44.58% OF HARD LANDSCAPE
 119.264 / 215.196 = 55.42% OF SOFT LANDSCAPE

MINIMUM SOIL DEPTH OF 600MM FOR PLANTING BEDS WITH SHRUBS AND 300MM IN ALL OTHER AREAS

"Any tree planting in the City boulevard shall be performed and inspected in accordance with Parks Development Guidelines and Standard Specifications (current edition). Applicant is to contact the Parks Development Inspector at 403-804-9417 or call 311 to arrange an inspection".

"All soft surfaced landscaped area will be irrigated by an underground irrigation system".

NOTE:
 "If clearance pruning of public trees is required, Urban Forestry must be given minimum two business days' notice and an approved tree contractor, who has met the City's minimum qualifications, must be used at the applicant's expense. Please contact Urban Forestry at 311 for more information".

NO.	DATE (D/M/Y)	DETAIL	BY	PROJECT NAME AND ADDRESS:	PROJECT:	SCALE:
01.	20.03.2026	DP SITEPLAN	T.Y.	2720 45 STREET SW Calgary, Alberta	5-UNITS TOWNHOME	1: 200
02.				Lots 16 Block 2 Plan 22736 HS	DATE: MAR 20, 2026	DIVISION NUMBER: S 03
03.						
04.						

LANDSCAPING PLAN
 SCALE: 1: 200

"An Urban Forestry Technician must be onsite to mitigate possible root damage to adjacent public trees during excavation. Please contact Urban Forestry at 311 to make arrangements. Urban Forestry requires minimum two business days' notice prior to meeting onsite".

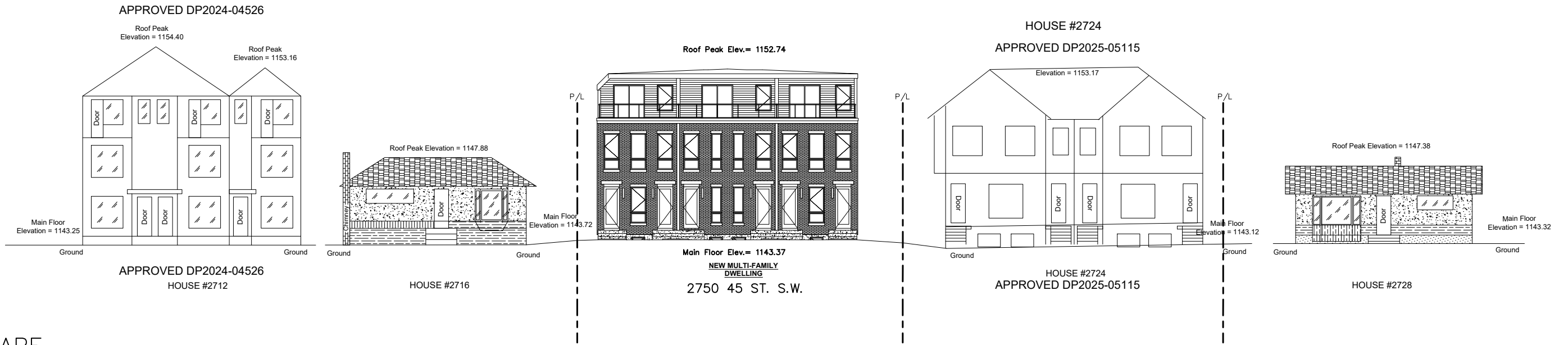

STREETSCAPE
SCALE: 1:250

BUILDING AREA

	UNIT #1 AREA	UNIT #2 AREA	UNIT #3 AREA	UNIT #4 AREA	UNIT #5 AREA
BASEMENT	605.50 SQ.FT.	741.00 SQ.FT.	605.50 SQ.FT.	594.00 SQ.FT.	594.00 SQ.FT.
MAIN FLOOR	605.50 SQ.FT.	741.00 SQ.FT.	605.50 SQ.FT.	594.00 SQ.FT.	594.00 SQ.FT.
UPPER FLOOR	605.50 SQ.FT.	741.00 SQ.FT.	605.50 SQ.FT.	594.00 SQ.FT.	594.00 SQ.FT.
LOFT FLOOR	528.00 SQ.FT.	646.00 SQ.FT.	528.00 SQ.FT.	462.00 SQ.FT.	462.00 SQ.FT.
TOTAL AREA	1739.00 SQ.FT.	2128.00 SQ.FT.	1739.00 SQ.FT.	1650.00 SQ.FT.	1650.00 SQ.FT.

USE ONLY WHERE
APPLICABLE ONSITE

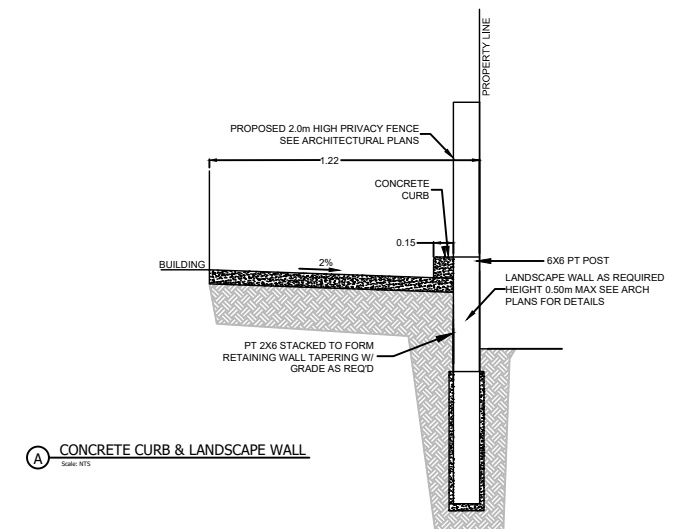

FENCE SECTION DETAIL
SCALE: NTS

NO.	DATE (D/M/Y)	DETAIL	BY	PROJECT NAME AND ADDRESS:	PROJECT	SCALE
01.	20.03.2026	DP SITEPLAN	T.Y.	2720 45 STREET SW Calgary, Alberta	5-UNITS TOWNHOME	AS SHOWN
02.				Lots 16 Block 2 Plan 22736 HS		
03.						
04.						
					DATE:	DIVISION NUMBER
					MAR 20, 2026	S 04



GENERAL NOTES:

MUNICIPAL ADDRESS:
2720 45 STREET S.W.

PROJECT:
5 - UNITS TOWNHOME

PROJECT NUMBER:
194 - 26

DO NOT SCALE DRAWINGS.
DRAWINGS ARE TO BE READ IN CONJUNCTION WITH ALL OTHER APPLICABLE CONSULTANT DRAWINGS. CONTRACTOR IS TO CONFIRM AND COORDINATE ALL DETAILS WITH SITE CONDITIONS AND OTHER CONSULTANT DRAWINGS PRIOR TO STARTING CONSTRUCTION.
JOHN TRINH & ASSOCIATES INC. ASSUMES NO RESPONSIBILITY, IMPLIED OR DIRECT UNLESS THE DRAWINGS BEAR THE SEAL AND SIGNATURE OF A REGISTERED PROFESSIONAL.

NO.	DATE(D/M/Y)	DETAIL	BY
01.	2003/26	DP PLANS	T.Y.
02.	--	--	--
03.	--	--	--
04.	--	--	--
05.	--	--	--
06.	--	--	--

COPYRIGHT:
ALL IDEAS AND DESIGNS REPRESENTED BY THIS DRAWING ARE OWNED BY JOHN TRINH & ASSOCIATES INC. AND WERE CREATED FOR USE IN A SPECIFIED PROJECT.

NONE OF THE IDEAS AND/OR DESIGNS MAY BE USED BY, OR DISCLOSED TO, ANY OTHER PERSON OR ORGANIZATION FOR ANY PURPOSE WITHOUT THE WRITTEN PERMISSION.

ALL WORK MUST COMPLY WITH THE MOST RECENT EDITION OF THE ALBERTA BUILDING CODE AND ANY OTHER GOVERNING AUTHORITIES.

ALL FRAMING, ELECTRICAL ROUGH-IN AND PLUMBING ROUGH-IN NEEDS TO BE CONFIRMED BY TRADES CONTRACTOR AND HOME OWNER. ANY ISSUE NEEDS TO BE NOTIFIED TO THE DESIGNER TO BE RESOLVED BEFORE PROCEEDING.

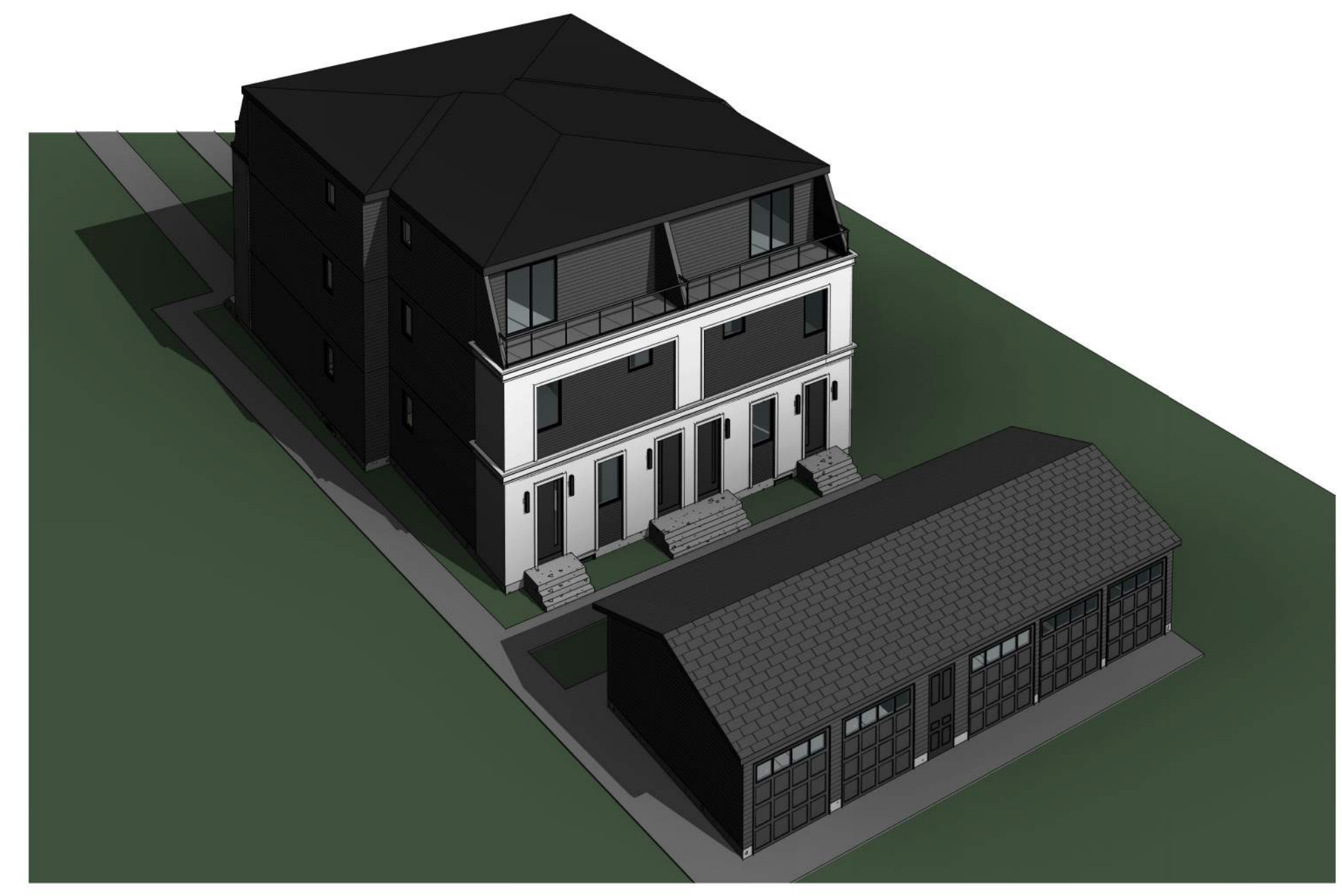

LIST OF DRAWINGS

A-0.0	Cover Page
A-0.1	Assemblies
A-1.0	Foundation Plan
A-1.1	Basement Plan
A-1.2	Main Floor Plan
A-1.3	Upper Floor Plan
A-1.4	Loft Floor Plan
A-1.5	Roof Plan
A-2.0	Front & Rear Elevation
A-2.1	Left & Right Elevation
A-3.0	Garage Plan & Elevations
A-3.1	Garage Sections
A-4.0	Section 1
A-4.1	Section 2 & 3
A-5.0	Details 1
A-5.1	Details 2
A-5.2	Details 3
A-5.3	Details 4
E-1.0	Basement Electrical
E-1.1	Main Electrical
E-1.2	Upper Electrical
E-1.3	Loft Electrical

DRAWING SET:

SHEET NAME:
Cover Page

DESIGN BY: JT

DRAWN BY: JT

LAST REVISION BY:

PRINTED: 2026-05-20 2:06:56 PM

SCALE:

PAGE: **A-0.0**

FLOOR AREA - UNIT #1	FLOOR AREA - UNIT #2	FLOOR AREA - UNIT #3	FLOOR AREA - UNIT #4	FLOOR AREA - UNIT #5
BASEMENT (SUITE) = 605.50 SQ. FT.	BASEMENT (SUITE) = 741.00 SQ. FT.	BASEMENT (SUITE) = 605.50 SQ. FT.	BASEMENT (SUITE) = 594.00 SQ. FT.	BASEMENT (SUITE) = 594.00 SQ. FT.
MAIN = 605.50 SQ. FT.	MAIN = 741.00 SQ. FT.	MAIN = 605.50 SQ. FT.	MAIN = 594.00 SQ. FT.	MAIN = 594.00 SQ. FT.
UPPER = 605.50 SQ. FT.	UPPER = 741.00 SQ. FT.	UPPER = 605.50 SQ. FT.	UPPER = 594.00 SQ. FT.	UPPER = 594.00 SQ. FT.
LOFT = 528.00 SQ. FT.	LOFT = 646.00 SQ. FT.	LOFT = 528.00 SQ. FT.	LOFT = 462.00 SQ. FT.	LOFT = 462.00 SQ. FT.
TOTAL = 1739.00 SQ. FT.	TOTAL = 2128.00 SQ. FT.	TOTAL = 1739.00 SQ. FT.	TOTAL = 1650.00 SQ. FT.	TOTAL = 1650.00 SQ. FT.



GENERAL NOTES:

MUNICIPAL ADDRESS:
2720 45 STREET S.W.

PROJECT:
5 - UNITS TOWNHOME

PROJECT NUMBER:
194 - 26

DO NOT SCALE DRAWINGS.
DRAWINGS ARE TO BE READ IN CONJUNCTION WITH ALL OTHER APPLICABLE CONSULTANT DRAWINGS. CONTRACTOR IS TO CONFIRM AND COORDINATE ALL DETAILS WITH SITE CONDITIONS AND OTHER CONSULTANT DRAWINGS PRIOR TO STARTING CONSTRUCTION.
JOHN TRINH & ASSOCIATES INC. ASSUMES NO RESPONSIBILITY, IMPLIED OR DIRECT UNLESS THE DRAWINGS BEAR THE SEAL AND SIGNATURE OF A REGISTERED PROFESSIONAL.

NO.	DATE(D/M/Y)	DETAIL	BY
01.	2003/26	DP PLANS	T.Y.
02.	--	--	--
03.	--	--	--
04.	--	--	--
05.	--	--	--
06.	--	--	--

COPYRIGHT:
ALL IDEAS AND DESIGNS REPRESENTED BY THIS DRAWING ARE OWNED BY JOHN TRINH & ASSOCIATES INC. AND WERE CREATED FOR USE IN A SPECIFIED PROJECT.

NONE OF THE IDEAS AND/OR DESIGNS MAY BE USED BY, OR DISCLOSED TO, ANY OTHER PERSON OR ORGANIZATION FOR ANY PURPOSE WITHOUT THE WRITTEN PERMISSION.

ALL WORK MUST COMPLY WITH THE MOST RECENT EDITION OF THE ALBERTA BUILDING CODE AND ANY OTHER GOVERNING AUTHORITIES.

ALL FRAMING, ELECTRICAL ROUGH-IN AND PLUMBING ROUGH-IN NEEDS TO BE CONFIRMED BY TRADES CONTRACTOR AND HOME OWNER. ANY ISSUE NEEDS TO BE NOTIFIED TO THE DESIGNER TO BE RESOLVED BEFORE PROCEEDING

DRAWING SET:

SHEET NAME:
Front & Rear Elevation

DESIGN BY: JT

DRAWN BY: JT

LAST REVISION BY:

PRINTED: 2026-05-20 2:07:07 PM

SCALE: 1/4" = 1'-0"

PAGE: **A-2.0**

- EXTERIOR FINISHES:**
- 1 TORCH-ON ROOF
 - 2 6" ALUMINUM FASCIA
 - 3 DARK HARDIE SIDING FINISH
 - 4 LIGHT STUCCO FINISH
 - 5 SMART BOARD & BATTEN - BLACK
 - 6 BRICK FINISH AS SPEC'D.
 - 7 PRECAST CONCRETE
 - 8 CONC. PARGING

VENTED SOFFIT NOTES:
-VENTED SOFFIT (FRONT AND BACK)
-VENTED SOFFIT ON SIDES IF ITS CLEAR 1.2m
-NON VENTED SIDES SOFFIT IF WITHIN 1.2m
(SOFFIT ARE PRE-FIN ALUM)

FRONT ELEVATION (FRONT UNIT)
SCALE: 1/4" = 1'-0"



- EXTERIOR FINISHES:**
- 1 TORCH-ON ROOF
 - 2 6" ALUMINUM FASCIA
 - 3 DARK HARDIE SIDING FINISH
 - 4 LIGHT STUCCO FINISH
 - 5 SMART BOARD & BATTEN - BLACK
 - 6 BRICK FINISH AS SPEC'D.
 - 7 PRECAST CONCRETE
 - 8 CONC. PARGING

NBC 2023 A.E. REFERENCE 9.10.14. SPATIAL SEPARATION BETWEEN BUILDINGS
WINDOW CALCULATION
@4.57m LIMITING DISTANCE
WALL AREA = 1362.95 SQ. FT.
WINDOW AREA = 160.71 SQ. FT.
TOTAL: 160.71 / 1154.92 = 11.79%

VENTED SOFFIT NOTES:
-VENTED SOFFIT (FRONT AND BACK)
-VENTED SOFFIT ON SIDES IF ITS CLEAR 1.2m
-NON VENTED SIDES SOFFIT IF WITHIN 1.2m
(SOFFIT ARE PRE-FIN ALUM)

REAR ELEVATION (FRONT UNIT)
SCALE: 1/4" = 1'-0"





GENERAL NOTES:

MUNICIPAL ADDRESS:
2720 45 STREET S.W.

PROJECT:
5 - UNITS TOWNHOME

PROJECT NUMBER:
194 - 26

DO NOT SCALE DRAWINGS.
DRAWINGS ARE TO BE READ IN CONJUNCTION WITH ALL OTHER APPLICABLE CONSULTANT DRAWINGS. CONTRACTOR IS TO CONFIRM AND COORDINATE ALL DETAILS WITH SITE CONDITIONS AND OTHER CONSULTANT DRAWINGS PRIOR TO STARTING CONSTRUCTION.
JOHN TRINH & ASSOCIATES INC. ASSUMES NO RESPONSIBILITY, IMPLIED OR DIRECT UNLESS THE DRAWINGS BEAR THE SEAL AND SIGNATURE OF A REGISTERED PROFESSIONAL.

NO.	DATE(D/M/Y)	DETAIL	BY
01.	2003/26	DP PLANS	T.Y.
02.	--	--	--
03.	--	--	--
04.	--	--	--
05.	--	--	--
06.	--	--	--

COPYRIGHT:
ALL IDEAS AND DESIGNS REPRESENTED BY THIS DRAWING ARE OWNED BY JOHN TRINH & ASSOCIATES INC. AND WERE CREATED FOR USE IN A SPECIFIED PROJECT.

NONE OF THE IDEAS AND/OR DESIGNS MAY BE USED BY, OR DISCLOSED TO, ANY OTHER PERSON OR ORGANIZATION FOR ANY PURPOSE WITHOUT THE WRITTEN PERMISSION.

ALL WORK MUST COMPLY WITH THE MOST RECENT EDITION OF THE ALBERTA BUILDING CODE AND ANY OTHER GOVERNING AUTHORITIES.

ALL FRAMING, ELECTRICAL ROUGH-IN AND PLUMBING ROUGH-IN NEEDS TO BE CONFIRMED BY TRADES CONTRACTOR AND HOME OWNER. ANY ISSUE NEEDS TO BE NOTIFIED TO THE DESIGNER TO BE RESOLVED BEFORE PROCEEDING.

DRAWING SET:

SHEET NAME:
Left & Right Elevation

DESIGN BY: JT

DRAWN BY: JT

LAST REVISION BY:

PRINTED: 2026-05-20 2:07:11 PM

SCALE: 1/4" = 1'-0"

PAGE: **A-2.1**

EXTERIOR FINISHES:

- 1 TORCH-ON ROOF
- 2 6" ALUMINUM FASCIA
- 3 DARK HARDIE SIDING FINISH
- 4 LIGHT STUCCO FINISH
- 5 SMART BOARD & BATTEN - BLACK
- 6 BRICK FINISH AS SPEC'D.
- 7 PRECAST CONCRETE
- 8 CONC. PARGING

VENTED SOFFIT NOTES:

- VENTED SOFFIT (FRONT AND BACK)
- VENTED SOFFIT ON SIDES IF ITS CLEAR 1.2m
- NON VENTED SIDES SOFFIT IF WITHIN 1.2m (SOFFIT ARE PRE-FIN ALUM)

WINDOW CALCULATION 1:

@ 1.22m LIMITING DISTANCE
WALL AREA = 1944.17 SQ. FT.
WINDOW AREA = 58.13 SQ. FT.
TOTAL: 58.13 / 1944.17 = 2.9%



LEFT ELEVATION

SCALE: 1/4" = 1'-0"

EXTERIOR FINISHES:

- 1 TORCH-ON ROOF
- 2 6" ALUMINUM FASCIA
- 3 DARK HARDIE SIDING FINISH
- 4 LIGHT STUCCO FINISH
- 5 SMART BOARD & BATTEN - BLACK
- 6 BRICK FINISH AS SPEC'D.
- 7 PRECAST CONCRETE
- 8 CONC. PARGING

VENTED SOFFIT NOTES:

- VENTED SOFFIT (FRONT AND BACK)
- VENTED SOFFIT ON SIDES IF ITS CLEAR 1.2m
- NON VENTED SIDES SOFFIT IF WITHIN 1.2m (SOFFIT ARE PRE-FIN ALUM)

WINDOW CALCULATION 2:

@ 1.22m LIMITING DISTANCE
WALL AREA = 1944.17 SQ. FT.
WINDOW AREA = 58.13 SQ. FT.
TOTAL: 58.13 / 1944.17 = 2.9%

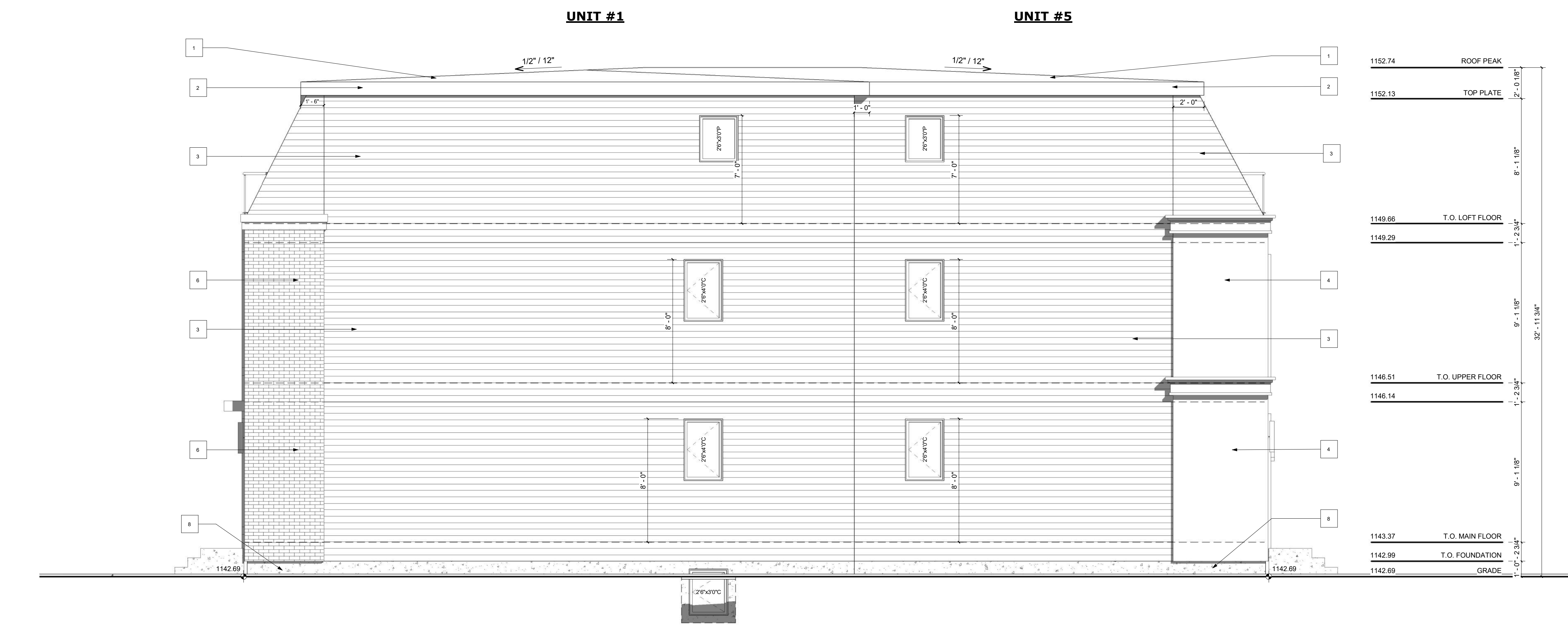

RIGHT ELEVATION

SCALE: 1/4" = 1'-0"

EXTERIOR FINISHES:

- 1 ASPHALT SHINGLES
- 2 6" ALUMINUM FASCIA - BLACK
- 3 HARDIEBOARD SIDING FINISH - BLACK
- 4 CONC. PARGING

TO BE BUILT USING SPV-003

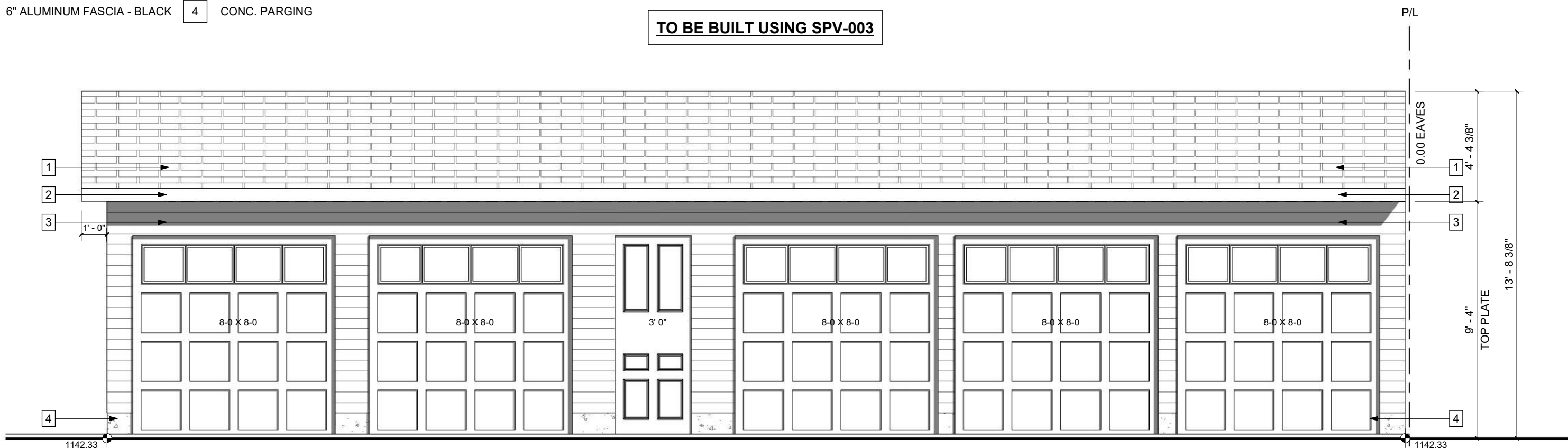

GARAGE FRONT ELEVATION

SCALE: 1/4" = 1'-0"

TO BE BUILT USING SPV-003

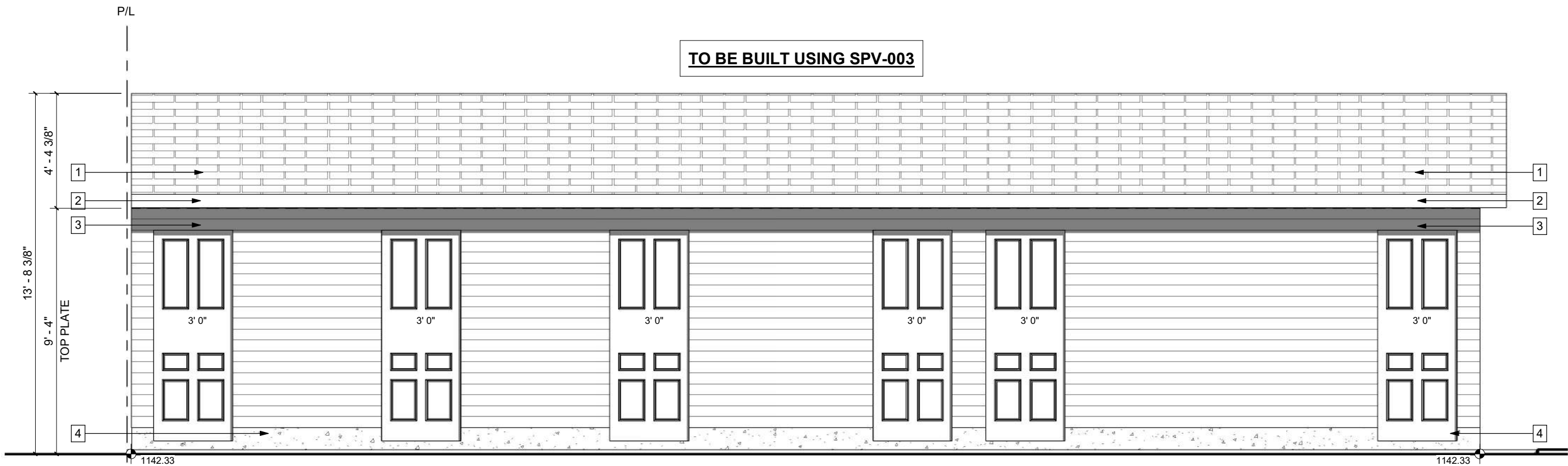

GARAGE REAR ELEVATION

SCALE: 1/4" = 1'-0"

TO BE BUILT USING SPV-003

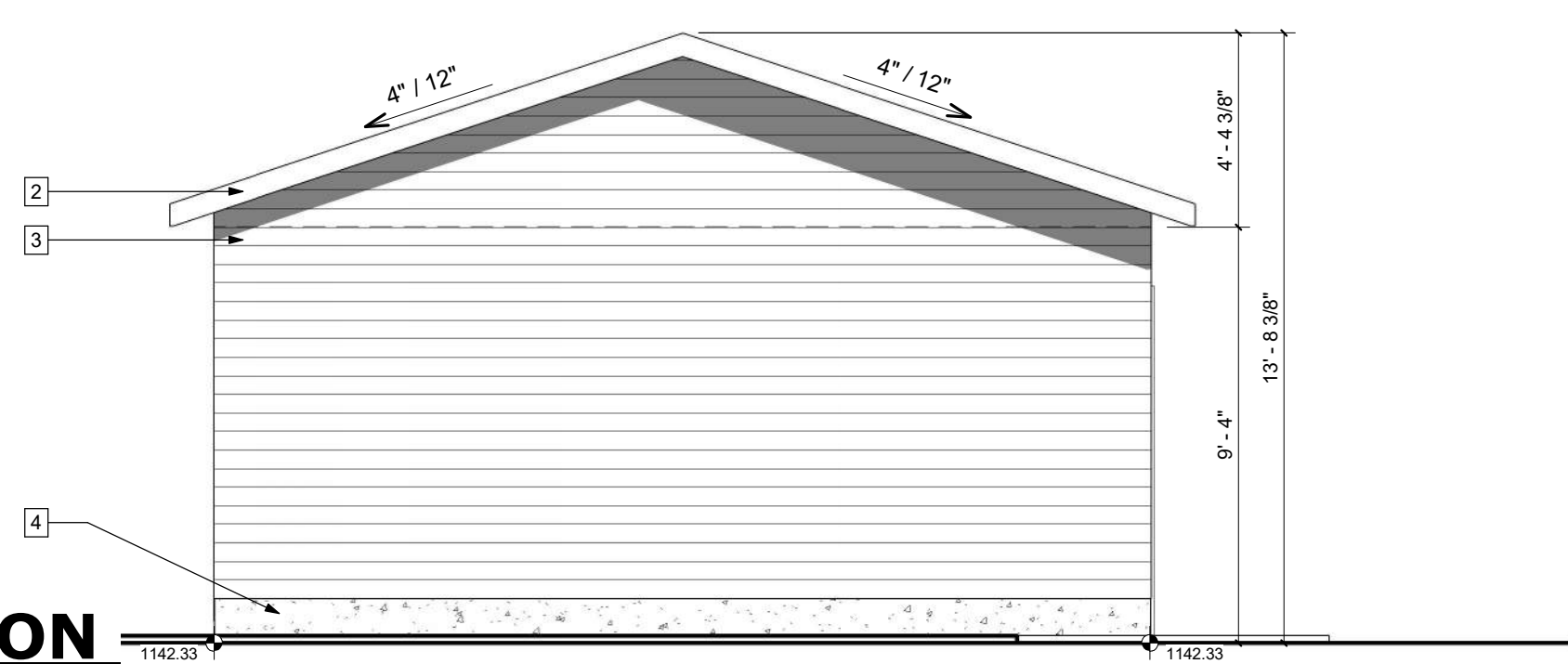

GARAGE RIGHT ELEVATION

SCALE: 1/4" = 1'-0"

TO BE BUILT USING SPV-003

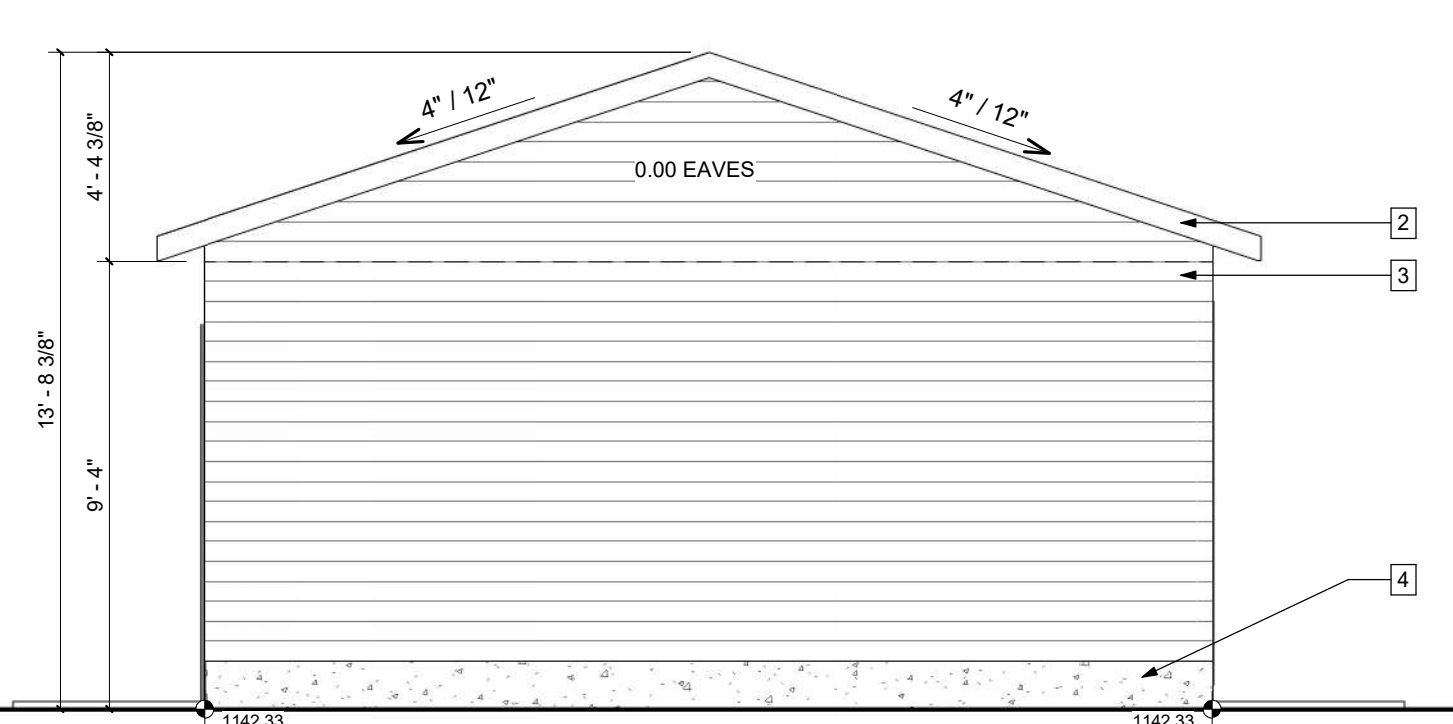

GARAGE LEFT ELEVATION

SCALE: 1/4" = 1'-0"

32 MPA CONCRETE STRENGTH AT 28 DAYS C/W TYPE 50 CEMENT UNLESS RECOMMENDED OTHERWISE BY GEOTECHNICAL ENGINEER

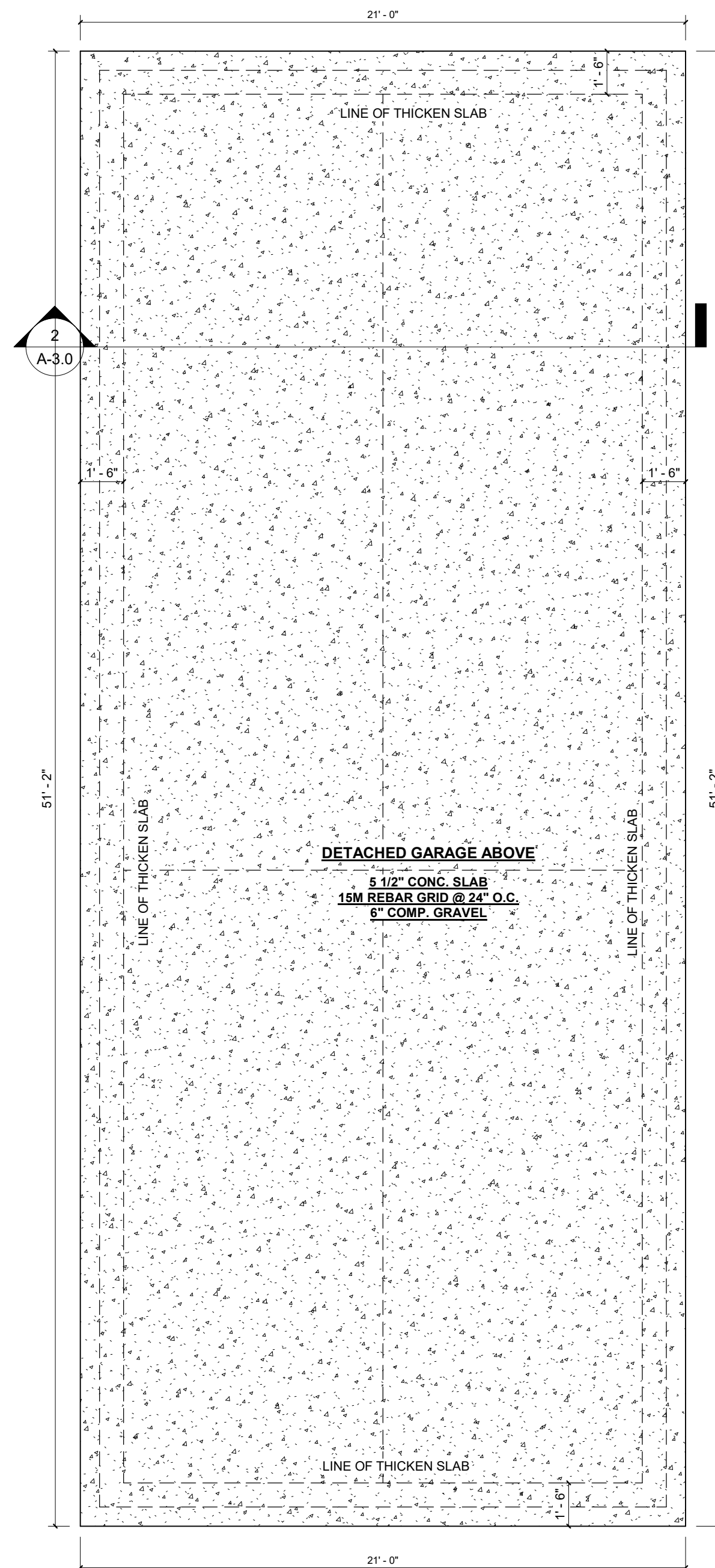

GARAGE FOUNDATION

SCALE: 1/4" = 1'-0"

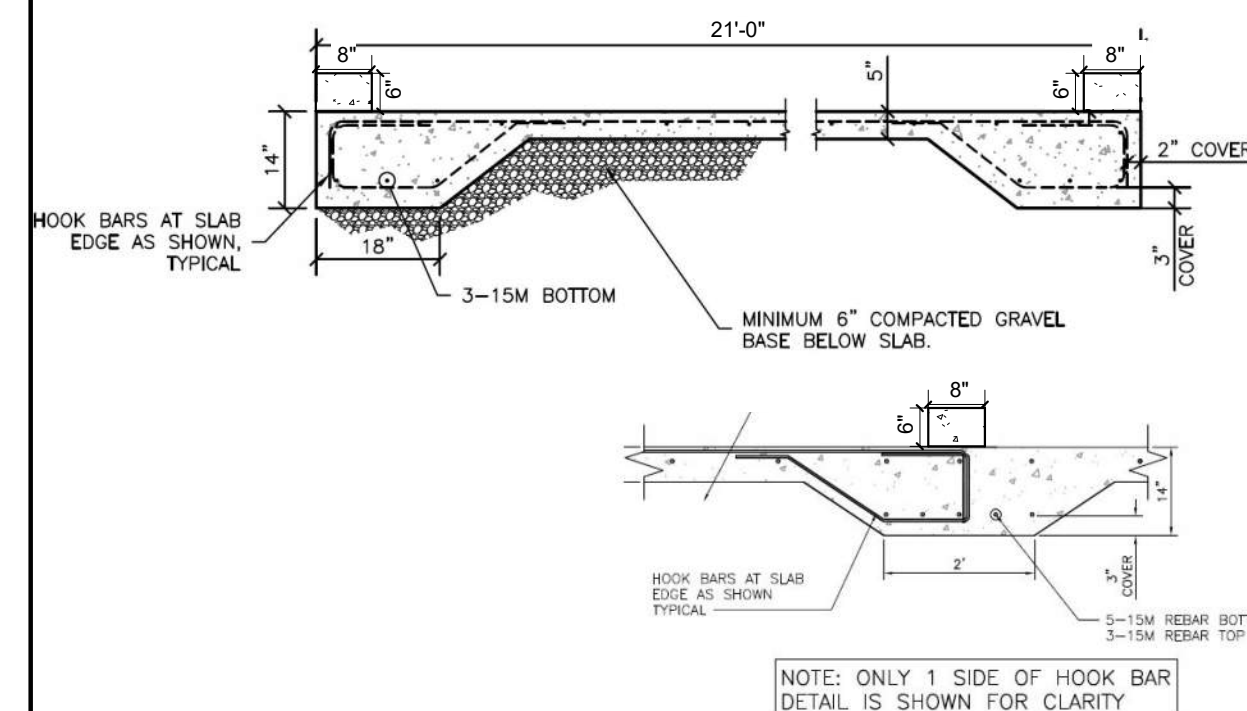

GARAGE FOUNDATION SECTION

SCALE: NTS

ULINE 1-LOOP WAVE STYLE BIKE RACK



MODEL NO.	DESCRIPTION	SIZE L x W x H	BIKE CAPACITY	WT. (LBS.)
H-2892BL	1-Loop	22 x 2 1/2 x 34"	3	27



CLASS-1 BICYCLE PARKING STALL DETAILS

SCALE: NTS



GENERAL NOTES:

MUNICIPAL ADDRESS:
2720 45 STREET S.W.

PROJECT:
5 - UNITS TOWNHOME

PROJECT NUMBER:
194 - 26

DO NOT SCALE DRAWINGS.
DRAWINGS ARE TO BE READ IN CONJUNCTION WITH ALL OTHER APPLICABLE CONSULTANT DRAWINGS. CONTRACTOR IS TO CONFIRM AND COORDINATE ALL DETAILS WITH SITE CONDITIONS AND OTHER CONSULTANT DRAWINGS PRIOR TO STARTING CONSTRUCTION.
JOHN TRINH & ASSOCIATES INC. ASSUMES NO RESPONSIBILITY, IMPLIED OR DIRECT UNLESS THE DRAWINGS BEAR THE SEAL AND SIGNATURE OF A REGISTERED PROFESSIONAL.

NO.	DATE(D/M/Y)	DETAIL	BY
01.	2003/26	DP PLANS	T.Y.
02.	--	--	--
03.	--	--	--
04.	--	--	--
05.	--	--	--
06.	--	--	--

COPYRIGHT:
ALL IDEAS AND DESIGNS REPRESENTED BY THIS DRAWING ARE OWNED BY JOHN TRINH & ASSOCIATES INC. AND WERE CREATED FOR USE IN A SPECIFIED PROJECT.
NONE OF THE IDEAS AND/OR DESIGNS MAY BE USED BY, OR DISCLOSED TO, ANY OTHER PERSON OR ORGANIZATION FOR ANY PURPOSE WITHOUT THE WRITTEN PERMISSION.

ALL WORK MUST COMPLY WITH THE MOST RECENT EDITION OF THE ALBERTA BUILDING CODE AND ANY OTHER GOVERNING AUTHORITIES.

ALL FRAMING, ELECTRICAL ROUGH-IN AND PLUMBING ROUGH-IN NEEDS TO BE CONFIRMED BY TRADES CONTRACTOR AND HOME OWNER. ANY ISSUE NEEDS TO BE NOTIFIED TO THE DESIGNER TO BE RESOLVED BEFORE PROCEEDING.

DRAWING SET:

SHEET NAME:
Garage Plan & Elevations

DESIGN BY: JT

DRAWN BY: JT

LAST REVISION BY:

PRINTED: 2026-05-20 2:07:14 PM

SCALE: As indicated

PAGE: **A-3.0**