

22200 28 ST SE



ARTISTIC RENDER — FOR REFERENCE ONLY

ISSUED FOR DP

2026.02.19

PROJECT NUMBER:

25.018.KAL_LEG

PARCEL ADDRESS:

LEGAL: PLAN XX, LOT 90, BLOCK 75, SEC X, TWP 22, RGE X

MUNICIPAL: PROJECT ADDRESS

DP REFERENCE:

DRAWING LISTS

INDEX: ARCHITECTURE FAAS

303 - 1812 4 ST SW, CALGARY, AB T2S 1W1
 DP.001 SITE PHASING - B8
 DP.002 FIRE ACCESS PLAN AND DETAILS
 DP.003 WASTE & RECYCLING PLAN AND DETAILS
 DP.004 SITE PHOTOS
 DP.005 SHADOW STUDY - MARCH/SEPT.
 DP.006 SHADOW STUDY - JUNE
 DP.007 SHADOW STUDY - DEC.
 DP.008 CONNECTIVITY PLAN
 DP.009 SITE RENDERERS
 DP.100 SITE PLAN
 DP.201 FLOOR PLANS - BUILDING 1
 DP.202 FLOOR PLAN AND ROOF PLAN - BUILDING 1
 DP.203 FLOOR PLANS - BUILDINGS 2, 3 & 5
 DP.204 FLOOR PLAN AND ROOF PLAN - BUILDINGS 2, 3 & 5
 DP.205 FLOOR PLANS - BUILDING 4
 DP.206 FLOOR PLAN AND ROOF PLAN - BUILDING 4
 DP.207 FLOOR PLANS - BUILDING 6
 DP.208 FLOOR PLAN AND ROOF PLAN - BUILDING 6
 DP.209 FLOOR PLANS - BUILDING 7
 DP.210 FLOOR PLAN AND ROOF PLAN - BUILDING 7
 DP.211 FLOOR PLANS - BUILDING 8
 DP.212 FLOOR PLAN AND ROOF PLAN - BUILDING 8
 DP.213 FLOOR PLANS - BUILDING 9
 DP.214 FLOOR PLAN AND ROOF PLAN - BUILDING 9
 DP.215 GARAGE FLOOR AND ROOF PLAN - SPLEX
 DP.216 GARAGE FLOOR AND ROOF PLAN - SPLEX
 DP.301 UNIT PLANS - TYPE A - BUILDING 1
 DP.302 UNIT PLANS - TYPE A - BUILDING 1
 DP.303 UNIT PLANS - TYPE B1 - BUILDING 4 & 9
 DP.304 UNIT PLANS - TYPE B1 - BUILDING 4 & 9
 DP.305 UNIT PLANS - TYPE B2
 DP.306 UNIT PLANS - TYPE B2
 DP.401 ELEVATIONS - BUILDING 1
 DP.402 ELEVATIONS - BUILDING 2
 DP.403 ELEVATIONS - BUILDING 3
 DP.404 ELEVATIONS - BUILDING 4
 DP.405 ELEVATIONS - BUILDING 5
 DP.406 ELEVATIONS - BUILDING 6
 DP.407 ELEVATIONS - BUILDING 7
 DP.408 ELEVATIONS - BUILDING 8
 DP.409 ELEVATIONS - BUILDING 9
 DP.410 GARAGE ELEVATIONS - SPLEX
 DP.411 GARAGE ELEVATIONS - SPLEX

INDEX: CIVIL

SW-C1 SITE GRADING
 SW-C2 SITE UTILITIES

INDEX: LANDSCAPE

DPL.10 LANDSCAPE PLAN
 DPL.20 LANDSCAPE DETAILS
 DPL.21 LANDSCAPE DETAILS

INDEX: ELECTRICAL

E101 ELECTRICAL SITE PLAN
 E102 POINT BY POINT CALCULATION & RENDERINGS

BUILDING INFORMATION

ADDRESSING:

LEGAL: PLAN XX, LOT 90, BLOCK 75
 WITHIN S.W. 1/4 Sec.8,
 Twp.22, Rge.29, W. 4th M.
 MUNICIPAL: 22200 28 ST SE
 COMMUNITY: LEGACY
 ZONING: M-1

PARCEL COVERAGE:

SITE AREA: 10228.520m² (110098.87m² / 1.02 ha)
 BUILDING FOOTPRINT: 3491.05m² (37577.35m²)
 COVERAGE: 34.13%

FLOOR AREA RATIO:

PROPOSED: 0.89

DENSITY:

MINIMUM ALLOWED: 50 UNITS/ha
 PROPOSED DENSITY: 89 UNITS/ha
 TOTAL PROPOSED UNITS: 91 UNITS

AMENITY SPACE:

PRIVATE
 MINIMUM REQUIRED: 5.0 m²/unit
 PROPOSED: >5.0 m²/unit

BUILDING AREA:

BLDG 1:
 MAIN FLOOR: 337.09 m² | 3,628.38 m²
 2ND: 337.10 m² | 3,628.92 m²
 3RD: 337.09 m² | 3,628.38 m²
 TOTAL: 1,011.28 m² | 10,885.28 m²

BLDG 2,3,5:
 MAIN FLOOR: 382.26 m² | 4,114.63 m²
 2ND: 364.95 m² | 3,928.25 m²
 3RD: 388.08 m² | 4,177.21 m²
 TOTAL: 1,135.29 m² | 12,220.09 m²

BLDG 4:
 MAIN FLOOR: 386.94 m² | 4,165.00 m²
 2ND: 380.63 m² | 4,097.10 m²
 3RD: 389.93 m² | 4,197.13 m²
 TOTAL: 1,157.50 m² | 12,459.23 m²

BLDG 6:
 MAIN FLOOR: 255.06 m² | 2,745.46 m²
 2ND: 243.47 m² | 2,620.97 m²
 3RD: 258.93 m² | 2,787.13 m²
 TOTAL: 757.46 m² | 8,153.26 m²

BLDG 7,8:
 MAIN FLOOR: 318.66 m² | 3,430.05 m²
 2ND: 304.25 m² | 3,274.96 m²
 3RD: 323.50 m² | 3,482.17 m²
 TOTAL: 946.41 m² | 10,187.18 m²

BLDG 9:
 MAIN FLOOR: 322.45 m² | 3,470.83 m²
 2ND: 317.31 m² | 3,415.47 m²
 3RD: 325.05 m² | 3,498.83 m²
 TOTAL: 964.81 m² | 10,385.13 m²

SETBACKS:

NORTH 3m
 EAST 1.5m
 SOUTH 3m
 WEST 1.5m

VEHICULAR PARKING CALCULATIONS:

MIN. 0.625 RESIDENT STALLS / RESIDENCE UNIT
 NO VISITOR STALLS / RESIDENCE UNIT REQUIREMENT

REQUIRED STALLS	RESIDENTIAL	VISITOR	TOTAL
PROVIDED	96	9	105

BICYCLE PARKING:

MIN. 1 CLASS I BICYCLE STALLS/ UNIT = 91 STALLS REQUIRED
 16 PROPOSED*

MIN. 0.1 CLASS II BICYCLE STALLS/ UNIT = 10 STALLS REQUIRED
 12 PROPOSED

* THIS SITE PROPOSES AN E-BIKE SHARE, WHICH INCLUDES 10 BIKES FOR THE COMMUNITY TO SHARE.

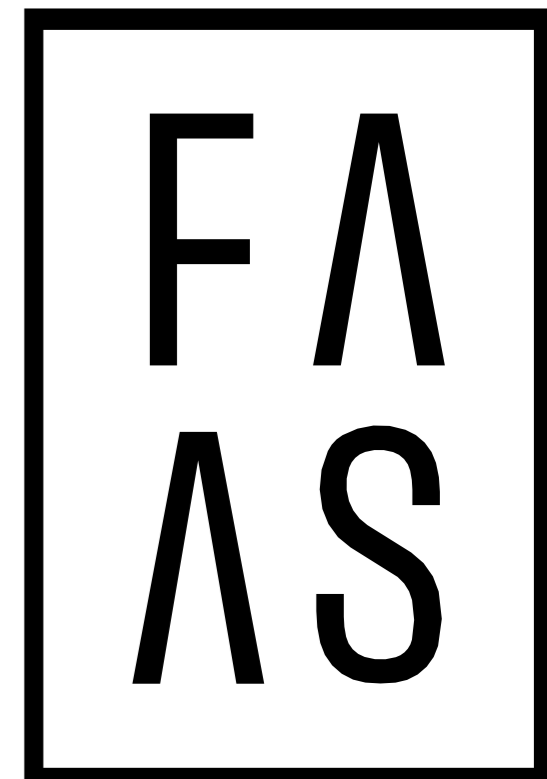

BUILDING IDENTIFICATION

- TYPE A UNIT
- TYPE B1 UNIT
- TYPE B2 UNIT
- PHASING BOUNDARY

SITE PHASING

- PHASE A**
- MOBILIZE & SITE PREP.
 - DEEP SERVICES AND CONNECTION TO EXISTING SERVICES
 - ROADWAY ASPHALT ONLY (SHARED ROAD AGREEMENT)
 - SHALLOW SERVICES AS REQUIRED
 - FIRE HYDRANT & BOLLARD PROTECTION
 - 1.2m CHAIN LINK FENCE ALONG PROPERTY LINES
 - WASTE & RECYCLING AREA
 - MAIL BOX
- PHASE 1**
- BUILDING #1 CONSTRUCTION
 - DRIVEWAYS & WALKWAYS
 - LANDSCAPE & SITE DEVELOPMENT
- PHASE 2**
- BUILDING #2 CONSTRUCTION
 - DRIVEWAYS & WALKWAYS
 - LANDSCAPE & SITE DEVELOPMENT
- PHASE 3**
- BUILDING #3 CONSTRUCTION
 - DRIVEWAYS & WALKWAYS
 - LANDSCAPE & SITE DEVELOPMENT
- PHASE 4**
- BUILDING #4 CONSTRUCTION
 - DRIVEWAYS & WALKWAYS
 - LANDSCAPE & SITE DEVELOPMENT
- PHASE 5**
- BUILDING #5 CONSTRUCTION
 - DRIVEWAYS & WALKWAYS
 - LANDSCAPE & SITE DEVELOPMENT
- PHASE 6**
- BUILDING #6 CONSTRUCTION
 - DRIVEWAYS & WALKWAYS
 - LANDSCAPE & SITE DEVELOPMENT
- PHASE 7**
- BUILDING #7 CONSTRUCTION
 - DRIVEWAYS & WALKWAYS
 - LANDSCAPE & SITE DEVELOPMENT
- PHASE 8**
- BUILDING #8 CONSTRUCTION
 - DRIVEWAYS & WALKWAYS
 - LANDSCAPE & SITE DEVELOPMENT
- PHASE 9**
- BUILDING #9 CONSTRUCTION
 - DRIVEWAYS & WALKWAYS
 - LANDSCAPE & SITE DEVELOPMENT
- PHASE 10**
- AMENITY & COURTYARD WALKWAYS, LANDSCAPE CONSTRUCTION & SITE DEVELOPMENT
 - PARKING STALLS

BUILDING AREA STATISTICS

BUILDING	LEVEL	AREA (sq.m.)	AREA (sq.ft.)
BUILDING 1	MAIN FLOOR	337.09 m²	3628.38 ft²
	LEVEL 3	337.09 m²	3628.38 ft²
	LEVEL 2	337.10 m²	3628.52 ft²
	TOTAL	1011.27 m²	10885.27 ft²
BUILDING 2	MAIN FLOOR	382.26 m²	4114.63 ft²
	LEVEL 3	388.08 m²	4177.21 ft²
	LEVEL 2	364.95 m²	3928.25 ft²
	TOTAL	1135.28 m²	12220.09 ft²
BUILDING 3	MAIN FLOOR	382.26 m²	4114.63 ft²
	LEVEL 3	388.08 m²	4177.21 ft²
	LEVEL 2	364.95 m²	3928.25 ft²
	TOTAL	1135.28 m²	12220.09 ft²
BUILDING 4	LOWER LEVEL	386.94 m²	4165.00 ft²
	SECOND LEVEL	389.93 m²	4197.13 ft²
	MAIN LEVEL	380.63 m²	4097.10 ft²
	TOTAL	1157.50 m²	12459.23 ft²
BUILDING 5	MAIN FLOOR	382.26 m²	4114.63 ft²
	LEVEL 3	388.08 m²	4177.21 ft²
	LEVEL 2	364.95 m²	3928.25 ft²
	TOTAL	1135.28 m²	12220.09 ft²

BUILDING AREA STATISTICS

BUILDING	LEVEL	AREA (sq.m.)	AREA (sq.ft.)
BUILDING 6	MAIN FLOOR	255.06 m²	2745.46 ft²
	LEVEL 3	258.93 m²	2787.13 ft²
	LEVEL 2	243.47 m²	2620.67 ft²
TOTAL		757.46 m²	8153.26 ft²
BUILDING 8	MAIN FLOOR	318.66 m²	3430.05 ft²
	LEVEL 3	323.50 m²	3482.17 ft²
	LEVEL 2	304.25 m²	3274.96 ft²
	TOTAL	946.42 m²	10187.18 ft²
BUILDING 9	LOWER LEVEL	322.45 m²	3470.83 ft²
	SECOND LEVEL	325.05 m²	3498.83 ft²
	MAIN LEVEL	317.31 m²	3415.47 ft²
	TOTAL	964.81 m²	10385.13 ft²
BUILDING 12	MAIN FLOOR	318.66 m²	3430.05 ft²
	LEVEL 3	323.50 m²	3482.17 ft²
	LEVEL 2	304.25 m²	3274.96 ft²
	TOTAL	946.42 m²	10187.18 ft²
TOTAL G.F.A. : 27 9189.74 m² / 89917.52 ft²			

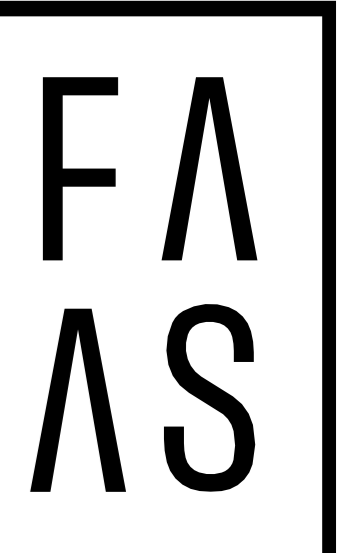
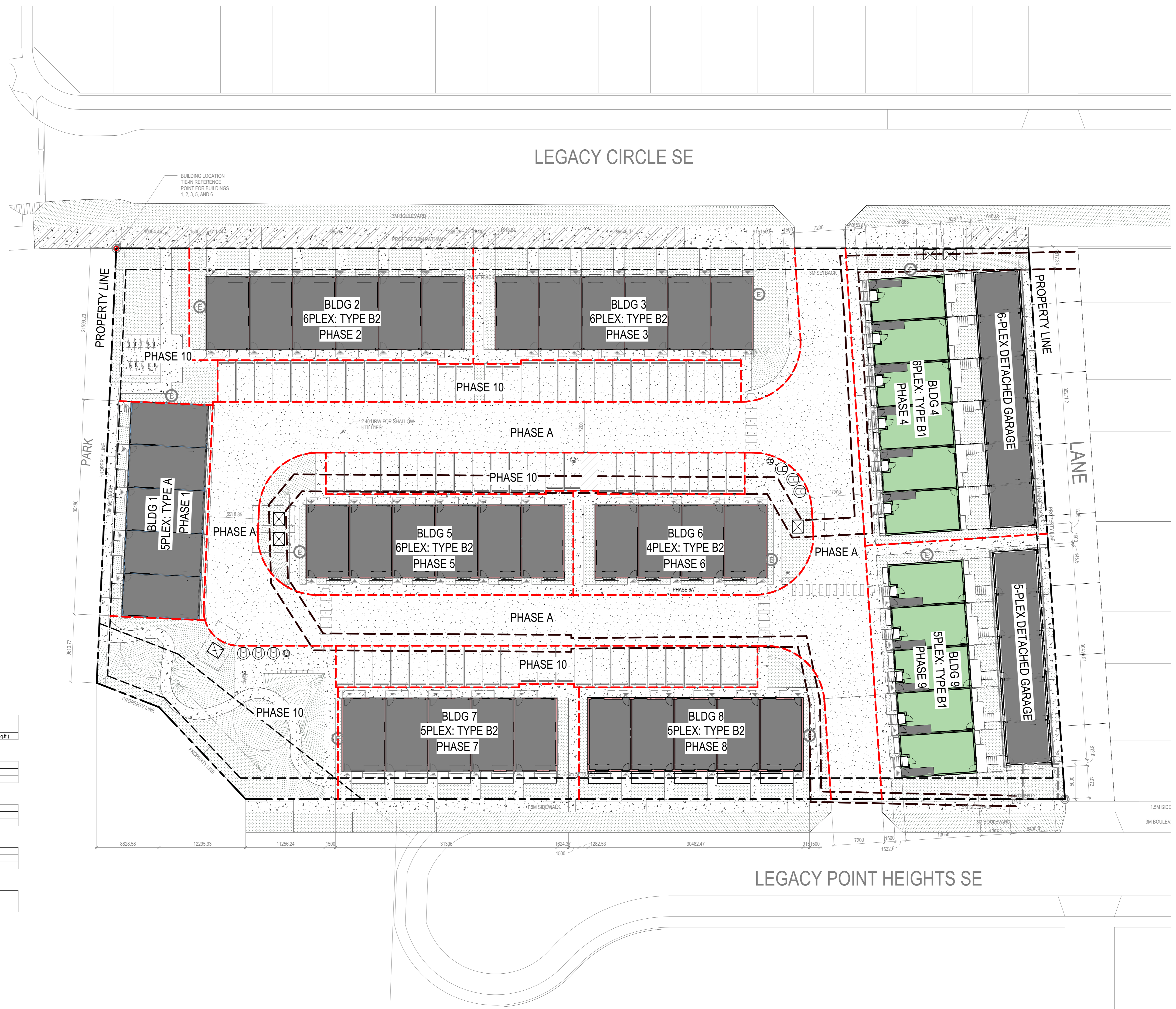

FORMED ALLIANCE ARCHITECTURE STUDIO

SEAL

FOR REFERENCE ONLY - NOT FOR CONSTRUCTION

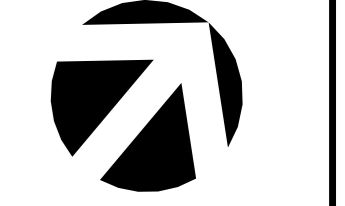

RELEASES

NO	DESCRIPTION	DATE
A	PRE - DP REVIEW	2025.11.14

- CONSTRUCTION
- TENDER
- BUILDING PERMIT

PROJECT NAME

22200 28 ST SE

MUNICIPAL ADDRESS

PROJECT ADDRESS

LEGAL ADDRESS
PLAN XX, LOT 90, BLOCK 75, SEC X, TWP 22, RGE X

PROJECT NUMBER
25.018.KAL_LEG

DRAWN CHECKED
UJ MM

DATE SCALE
2025.11.14 As Indicated

DRAWING TITLE
SITE PHASING

DRAWING NUMBER

DP.001

Copyright reserved. This drawing and all copyright therein are the sole and exclusive property of the consultant. Reproduction or use of this drawing in whole or in part is prohibited and may not be used without the written consent of FAAS Architecture. Do not scale this drawing.

FILE PATH: A:\work\2025\28 ST SE - KAL LEG - DP - LEG - SITE - PLAN.DWG
PLOT DATE: 2025-11-14 10:59:59 AM

NOTES

ALL PORTIONS OF FIRETRUCK ACCESS ROUTE, CONCRETE PADS & APRONS SHALL BE DESIGNED TO SUPPORT THE NFPA 1901 POINT LOAD OF 517 kPa OVER A 24" BY 24" AREA

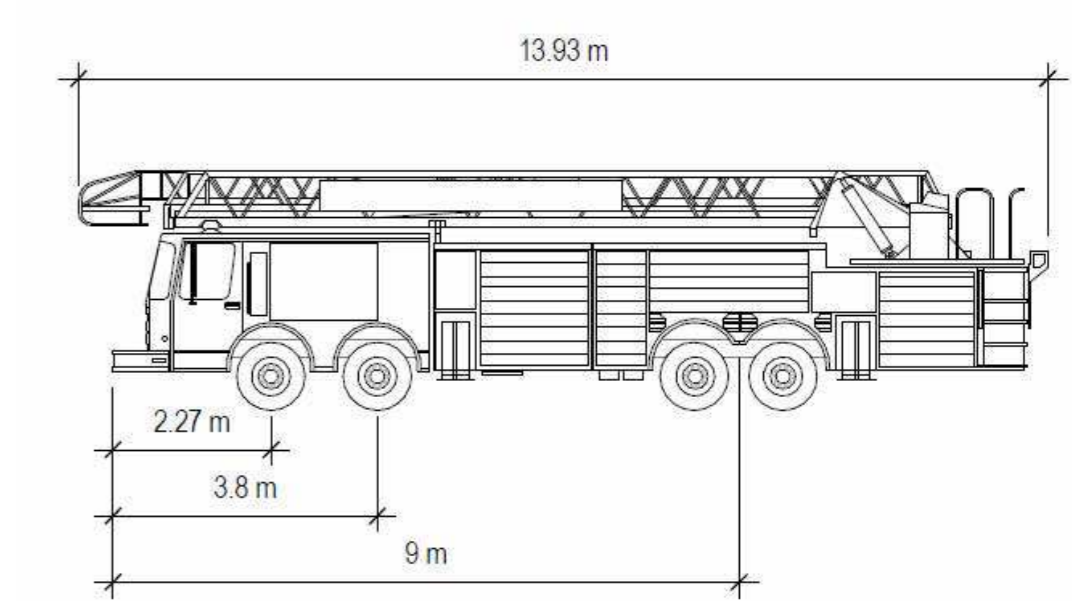

CFD BRONTO SKYLIFT

WIDTH: 2.57 m
 TRACK: 2.57 m
 LOCK TO LOCK TIME: 6.0 s
 STEERING ANGLE: 47.5 deg
 TURNING RADIUS: 10.18 M

COC FIRE TRUCK PROFILE

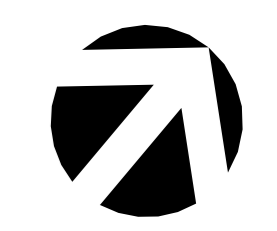

NO	DESCRIPTION	DATE
A	PRE - DP REVIEW	2025.11.14

- CONSTRUCTION
- TENDER
- BUILDING PERMIT

PROJECT NAME
22200 28 ST SE

MUNICIPAL ADDRESS
PROJECT ADDRESS

LEGAL ADDRESS
PLAN XX, LOT 90, BLOCK 75, SEC X, TWP 22, RGE X

PROJECT NUMBER
25.016.KAL_LEG

DRAWN: [] CHECKED: []
 UJ MM

DATE: 2025.11.14 SCALE: 1:300

DRAWING TITLE
FIRE ACCESS PLAN AND DETAILS

DRAWING NUMBER

DP.002

Copyright reserved. This drawing and all copyright therein are the sole and exclusive property of the consultant. Reproduction or use of this drawing in whole or in part is prohibited and may not be used without the written consent of FAAS Architecture. Do not scale this drawing.

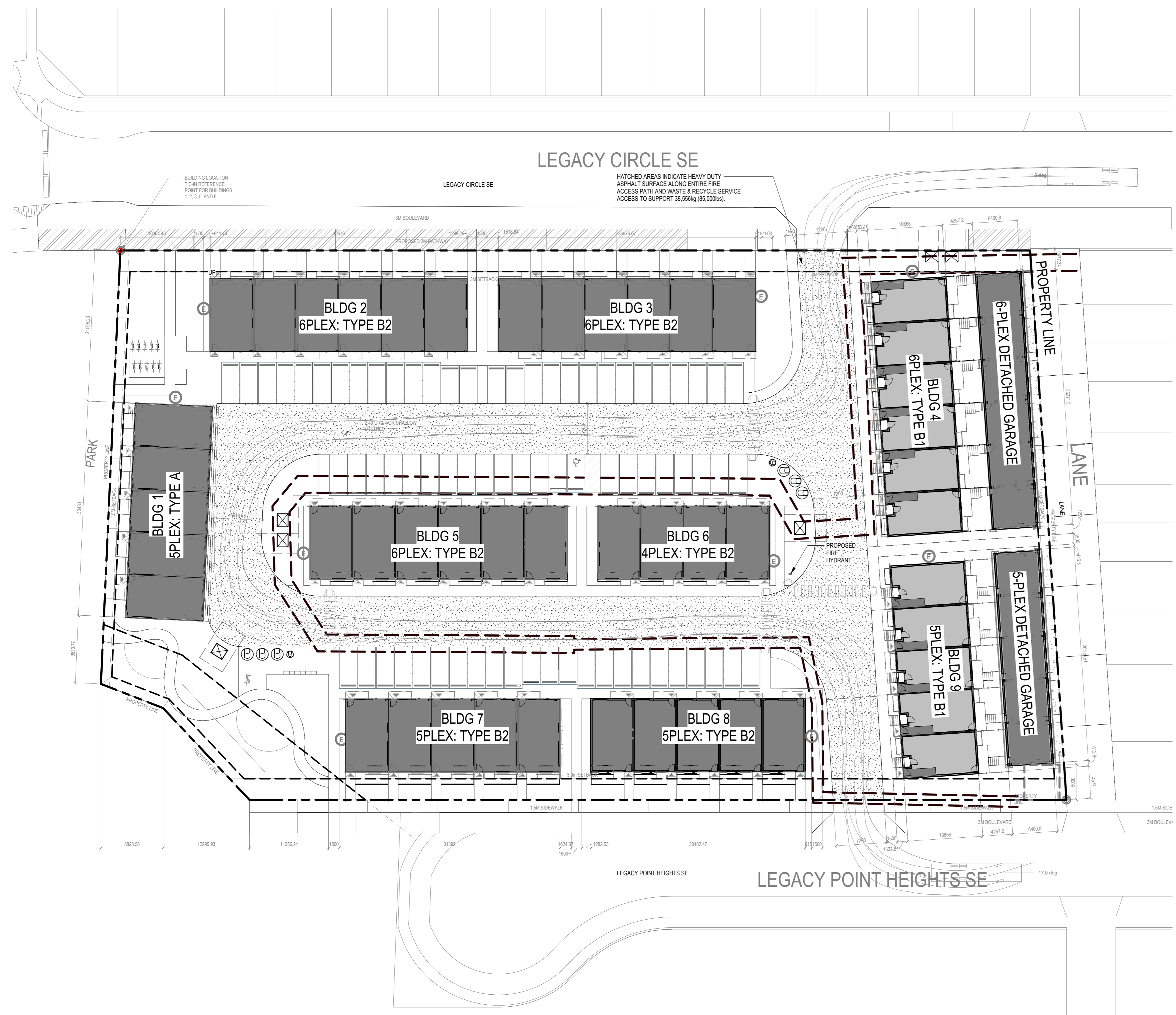

1 SITE PLAN - FIRE ACCESS PLAN
 DP.002 1:300

FOR REFERENCE ONLY - NOT FOR CONSTRUCTION

BEAL

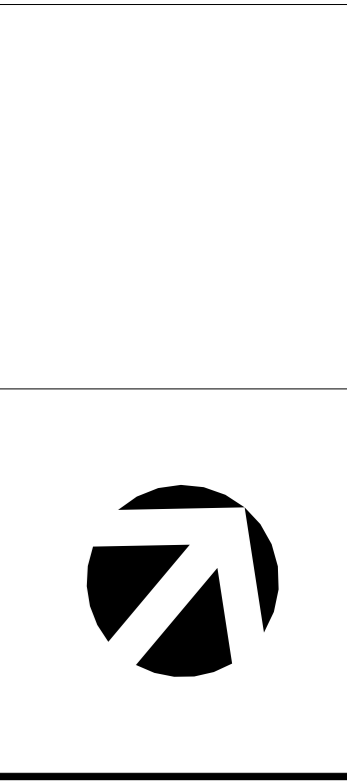

RELEASES		
NO	DESCRIPTION	DATE
A	PRE - DP REVIEW	2025.11.14

- CONSTRUCTION
- TENDER
- BUILDING PERMIT

PROJECT NAME
22200 28 ST SE

MUNICIPAL ADDRESS
PROJECT ADDRESS

LEGAL ADDRESS
PLAN XX, LOT 90, BLOCK 75, SEC X, TWP 22, RGE X

PROJECT NUMBER
25.016.KAL_LEG

DRAWN CHECKED
UJ MM

DATE SCALE
2025.11.14 As Indicated

DRAWING TITLE
WASTE & RECYCLING PLAN AND DETAILS

DRAWING NUMBER

DP.003

Copyright reserved. This drawing and all copyright therein are the sole and exclusive property of the consultant. Reproduction or use of this drawing in whole or in part is prohibited and may not be used without the written consent of FAAS Architecture. Do not scale this drawing.

NOTES

PROPOSED CAPACITY:
WASTE: 4 X 5.0m³ MOLOK BIN = 20.0m³
RECYCLING: 2 X 5.0m³ MOLOK BIN = 10.0m³
ORGANICS: 2 X 1.3m³ MOLOK BIN = 2.6m³
TOTAL: 32.6 m³
BYLAW REQUIREMENTS:
RESIDENTIAL: 91 UNITS x 24 m³ / WEEK = 2184m³
(32.6m³ PROVIDED)

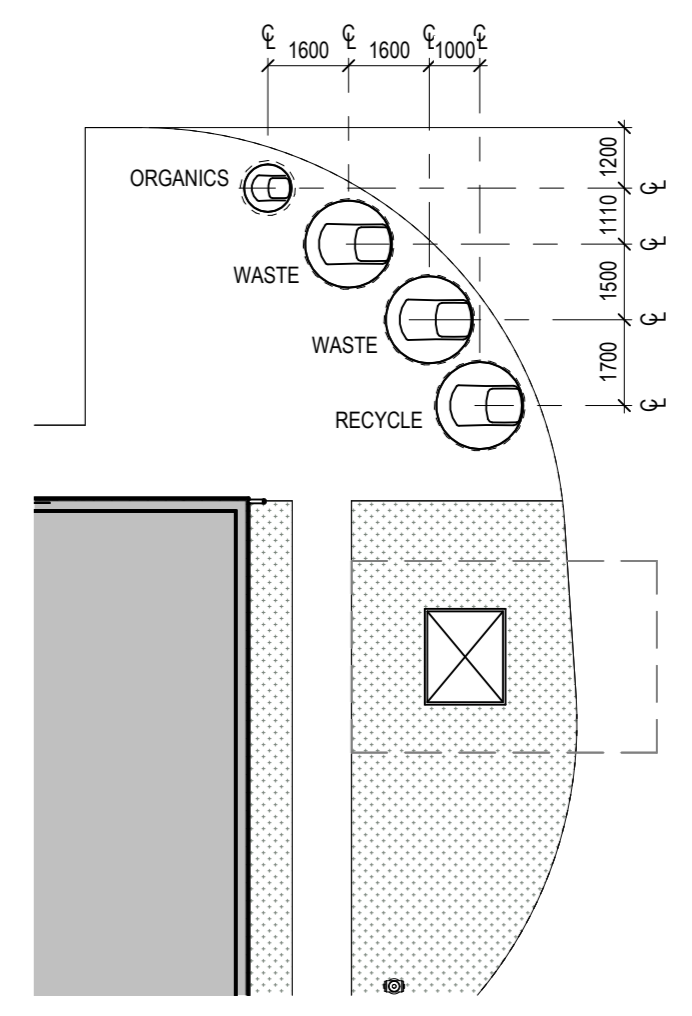

2 MOLOK BINS - NORTH
DP.003 1:150

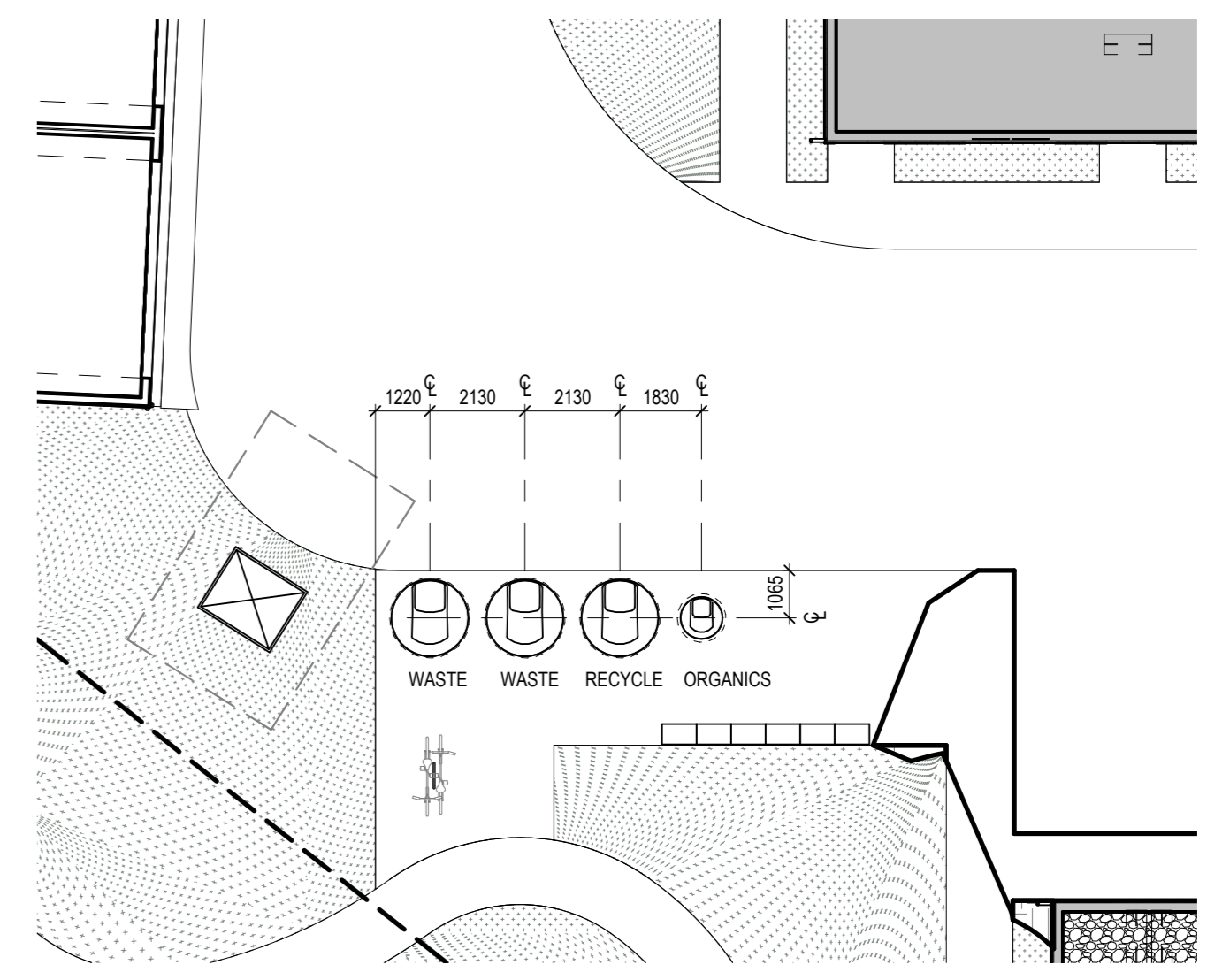

3 MOLOK BINS - SOUTH
DP.003 1:150

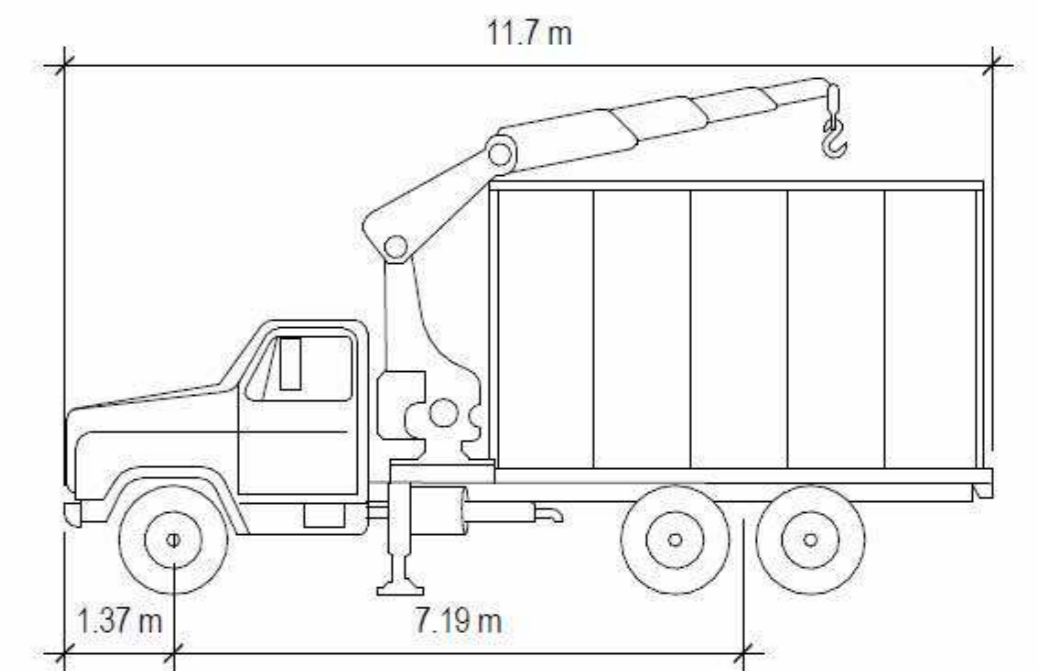

MOLOK WASTE COLLECTION TRUCK

WIDTH: 2.47 m
TRACK: 2.47 m
LOCK TO LOCK TIME: 6.0 s
STEERING ANGLE: 53.0 deg

MOLOK TRUCK PROFILE

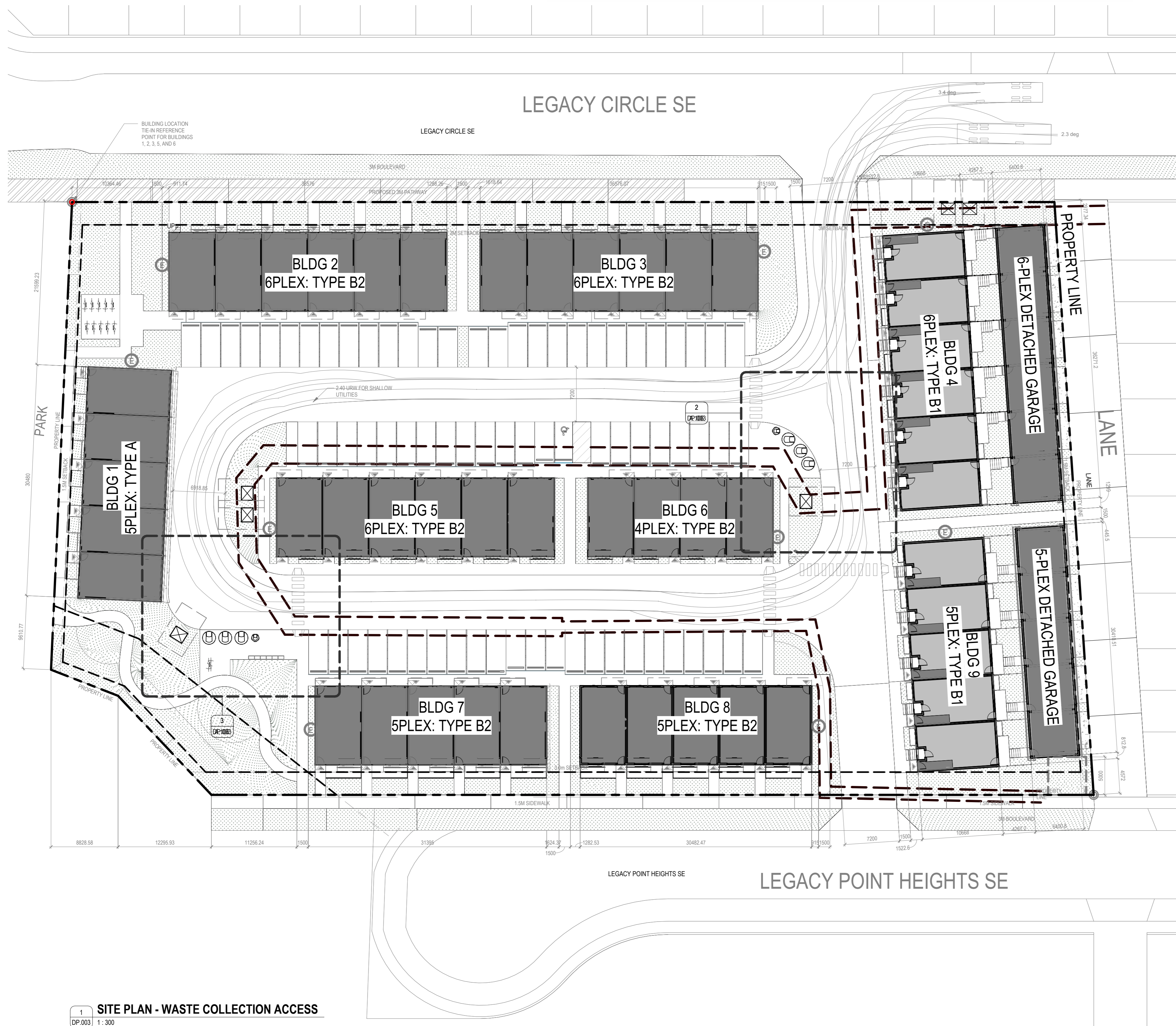

1 SITE PLAN - WASTE COLLECTION ACCESS
DP.003 1:300



SITE PHOTO - NORTH



SITE PHOTO - EAST



SITE PHOTO - SOUTH



SITE PHOTO - WEST

RELEASES

NO	DESCRIPTION	DATE

- CONSTRUCTION
- TENDER
- BUILDING PERMIT

PROJECT NAME

22200 28 ST SE

MUNICIPAL ADDRESS

PROJECT ADDRESS

LEGAL ADDRESS

PLAN XX, LOT 90, BLOCK 75, SEC

X, TWP 22, RGE X

PROJECT NUMBER

25.018.KAL_LEG

DRAWN CHECKED

I/J M/M

DATE SCALE

DRAWING TITLE

SITE PHOTOS

DRAWING NUMBER

DP.004



SITE RENDER - LEGACY CIRCLE S.E.

SITE RENDER - LEGACY POINT HEIGHTS S.E.



SITE RENDER - MUNICIPAL RESERVE

RELEASES

NO	DESCRIPTION	DATE
A	PRE - DP REVIEW	2025.11.14

- CONSTRUCTION
- TENDER
- BUILDING PERMIT

PROJECT NAME

22200 28 ST SE

MUNICIPAL ADDRESS
PROJECT ADDRESS

LEGAL ADDRESS
PLAN XX, LOT 90, BLOCK 75, SEC X, TWP 22, RGE X

PROJECT NUMBER
25.016.KAL_LEG

DRAWN CHECKED

 MM

DATE SCALE

2025.11.14

DRAWING TITLE

SITE RENDERS

DRAWING NUMBER

DP.009

LEGACY CIRCLE SE

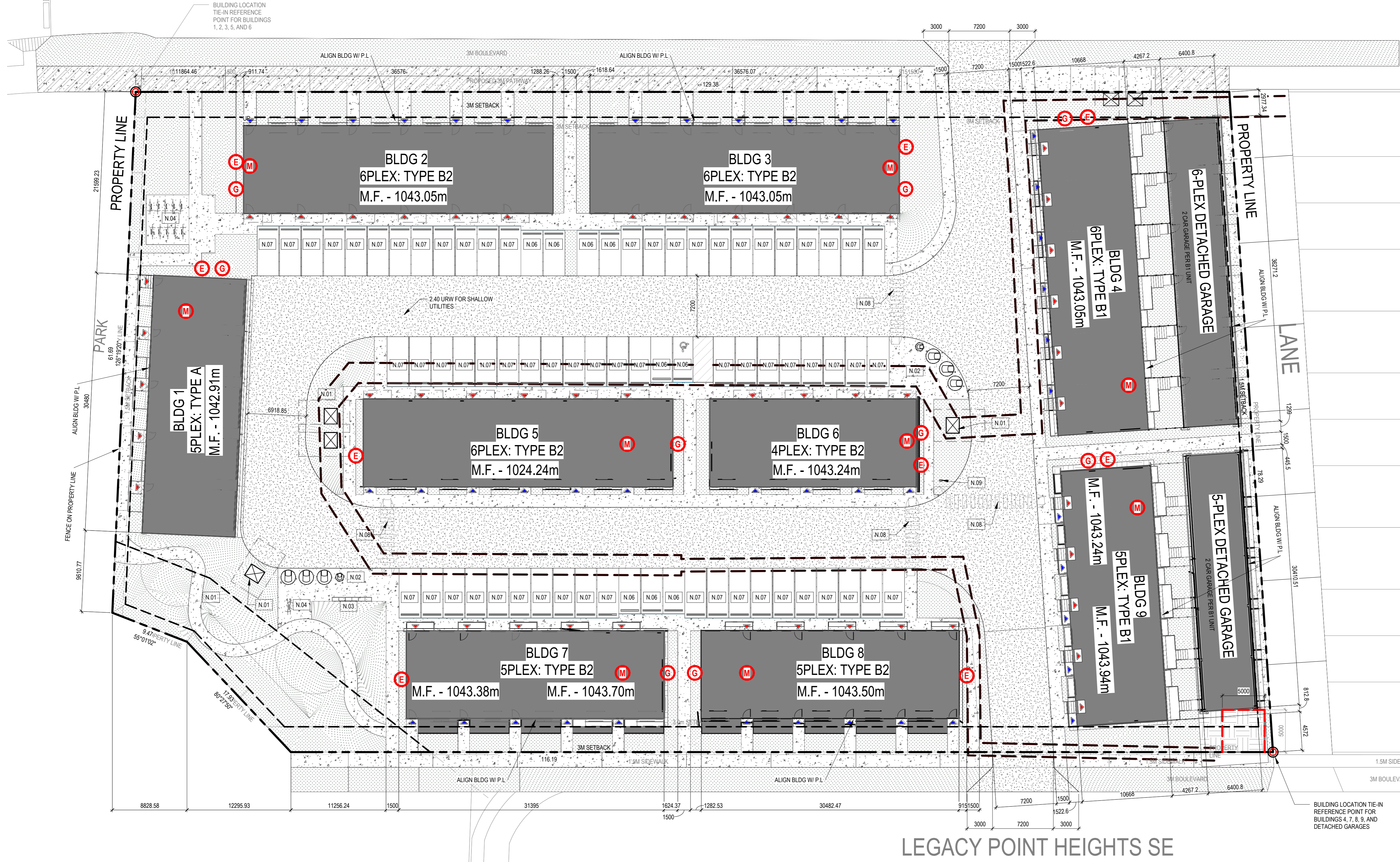

LEGACY POINT HEIGHTS SE

- GENERAL NOTES**
- REFER TO GEOTECHNICAL REPORT FOR SURFACE AND SUBSURFACE REQUIREMENTS.
 - REFER TO CIVIL FOR SITE WORK AND DETAILS INCLUDING BUT NOT LIMITED TO, EXISTING CONDITIONS AND SERVICES, CATCH BASINS, MANHOLES, GRABES, UPSTAND WALLS, SITE SERVICES, & FIRE HYDRANTS.
 - REFER TO LANDSCAPE PLANS FOR ALL PLANTING AND GROUND COVER INFORMATION & DETAILS.
 - REFER TO SURVEY PLANS FOR GEODETIC ELEVATIONS ADJACENT TO DEVELOPMENT PERIMETER.
 - REFER TO ELECTRICAL FOR SITE WORK AND DETAILS INCLUDING BUT NOT LIMITED TO, TRANSFORMER LOCATIONS, LIGHTING LAYOUT, FIXTURE TYPES, & SECURITY.
 - REFER TO LANDSCAPE FOR CONTROL JOINTS.
 - BUILDING LOCATION TIE-IN REFERENCE POINT IS LOCATED ON THE NW CORNER PROPERTY LINE INTERSECTION AS NOTED.
 - ALL SITE REHABILITATION OF SIDEWALKS, BUS ZONE, APRONS, AND PAVED LANES ARE TO BE COMPLETED AT THE OWNERS EXPENSE.

- SYMBOL LEGEND**
- BUILDING FOOTPRINT
 - GREY CONCRETE - BROOM FINISH
 - CAST IN PLACE CONCRETE
 - HEAVY DUTY ASPHALT
 - SOFT SCAPING - REFER TO LANDSCAPE
 - 4" WIDE PAINTED LINES
 - PROPERTY LINE
 - SETBACK LINE
 - PRIMARY UNIT ENTRANCE
 - SECONDARY SUITE ENTRANCE
 - ELECTRICAL METER
 - WATER METER
 - GAS METER
 - POTENTIAL CAR PATH
 - POTENTIAL WALKING PATH
 - POTENTIAL BIKE PATH

- SHEET NOTES**
- ELECTRICAL TRANSFORMER - FINAL LOCATION TO BE COORDINATED WITH SERVICE PROVIDER.
 - WASTE & RECYCLING: MOLOK BIN COLLECTION SYSTEM.
 - MAILBOXES
 - CLASS 2 BICYCLE PARKING
 - PROPOSED SITE STREET LIGHTING
 - PROPOSED VISITOR PARKING STALL
 - PROPOSED RESIDENT PARKING STALL
 - PROPOSED CROSSWALK SIGNAGE AT BOTH ENDS OF CROSSWALK
 - PROPOSED FIRE HYDRANT

FOR REFERENCE ONLY - NOT FOR CONSTRUCTION

RELEASES

NO	DESCRIPTION	DATE
A	PRE - DP REVIEW	2025.11.14

CONSTRUCTION
TENDER
BUILDING PERMIT

PROJECT NAME
22200 28 ST SE

MUNICIPAL ADDRESS
PROJECT ADDRESS

LEGAL ADDRESS
PLAN XX, LOT 90, BLOCK 75, SEC X, TWP 22, RGE X

PROJECT NUMBER
25.018.KAL_LEG

DRAWN
CHECKED

DATE
SCALE

2025.11.14
As Indicated

DRAWING TITLE
SITE PLAN

DRAWING NUMBER
DP.100

FOR REFERENCE ONLY - NOT FOR CONSTRUCTION



1 FRONT ELEVATION - COLOR SCHEME 2
DP.403 1/8" = 1'-0"

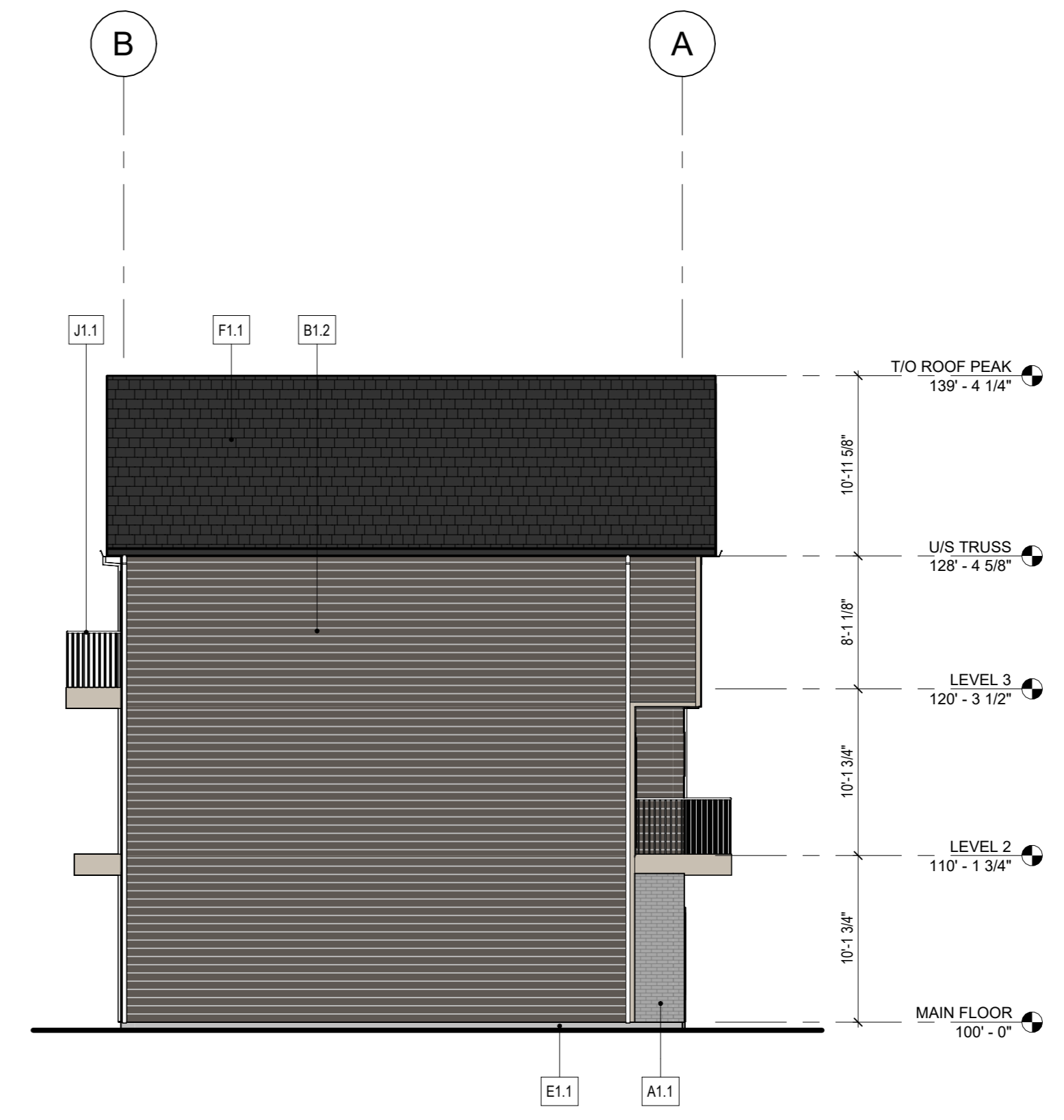

3 SIDE ELEVATION - COLOR SCHEME 2
DP.403 1/8" = 1'-0"

- FINISH MATERIAL LEGEND**
- | MARK | COLOR SCHEME 2 |
|--------------------|---|
| A - BRICK | |
| A1.1 | THIN BRICK
COLOUR = GRAY |
| B - SIDING | |
| B1.1 | HARDIE 6" VERTICAL SIDING
COLOUR = AGED PEWTER |
| B1.2 | HARDIE 6" HORIZONTAL LAP SIDING
COLOUR = RICH ESPRESSO |
| B1.3 | HARDIE 6" HORIZONTAL LAP SIDING
COLOUR = AGED PEWTER |
| C - METAL CLADDING | |
| C1.1 | PRE FINISHED METAL FASCIA
COLOUR = COBBLESTONE |
| D - TRIM | |
| D1.1 | 4" TRIM & FRAMES
COLOUR = COBBLESTONE |
| E - PARGING | |
| E1.1 | PARGING
COLOUR = NATURAL |
| F - ROOFING | |
| F1.1 | ASPHALT ROOF SHINGLES
COLOUR = BLACK |
| G - WINDOWS | |
| G1.1 | PVC WINDOWS
COLOUR = WHITE |
| H - DOORS | |
| H2.1 | SWING DOOR
COLOUR = WHITE |
| J - RAILING | |
| J1.1 | PRE FINISHED ALUMINUM GUARDRAIL
W/ PICKETS
COLOUR = WHITE |
| K - DRAINAGE | |
| K1.1 | GUTTER
COLOUR = WHITE |
| K2.1 | DOWNSPOUT
COLOUR = WHITE |



2 REAR ELEVATION - COLOR SCHEME 2
DP.403 1/8" = 1'-0"

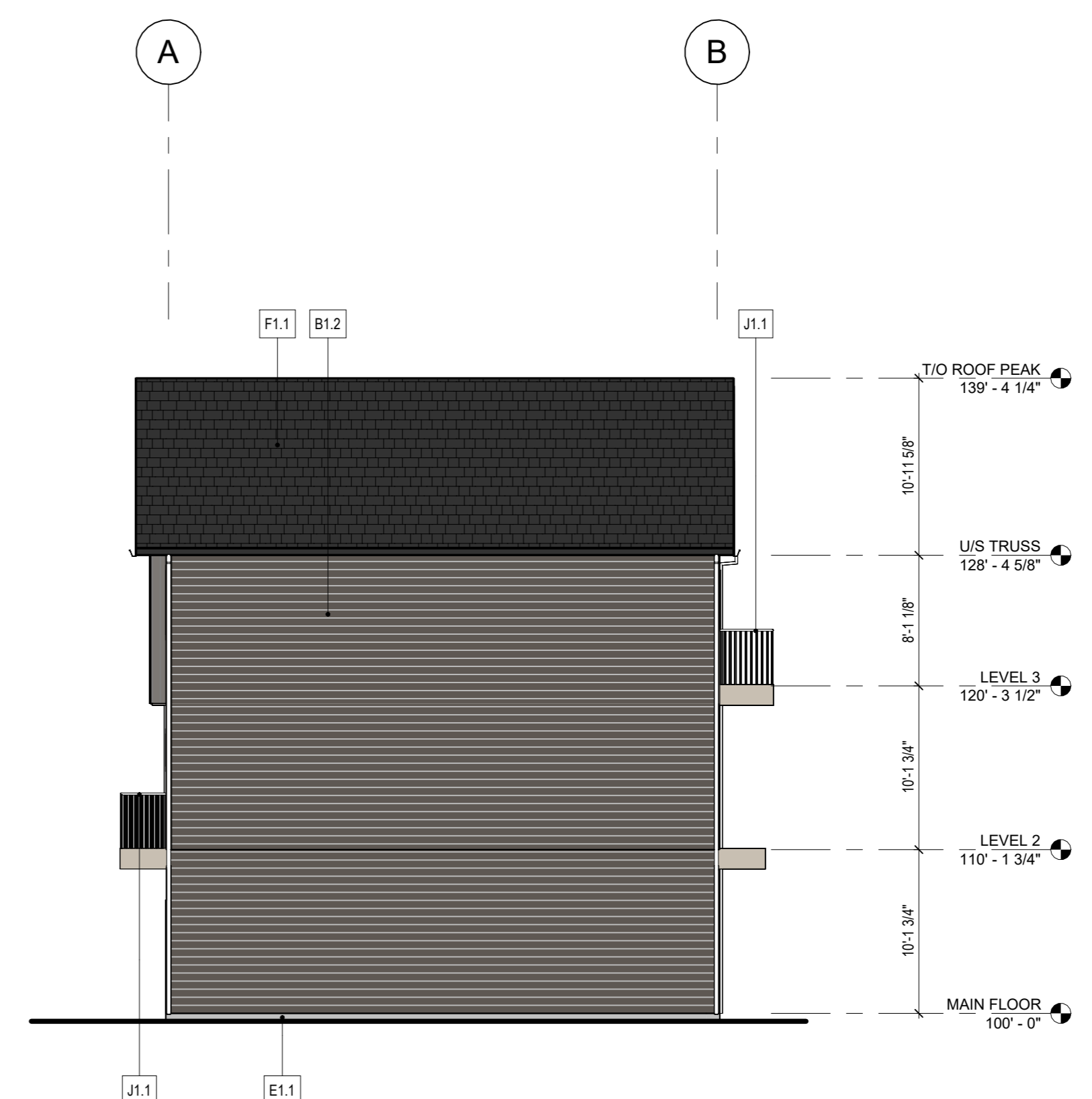

4 SIDE ELEVATION - COLOR SCHEME 2
DP.403 1/8" = 1'-0"

RELEASES		
NO	DESCRIPTION	DATE
A	PRE-OP REVIEW	2025.11.14

- CONSTRUCTION
- TENDER
- BUILDING PERMIT

LEGACY

MUNICIPAL ADDRESS
PROJECT ADDRESS

LEGAL ADDRESS
PLAN XX, LOT 90, BLOCK 75, SEC

PROJECT NUMBER
25.016.KAL_LEG

DRAWN	CHECKED
IJJ	MM

DATE: 2025.11.14 SCALE: 1/8" = 1'-0"

DRAWING TITLE
ELEVATIONS - BUILDING 3

DRAWING NUMBER

DP.403

Copyright reserved. This drawing and all copyright therein are the sole and exclusive property of the consultant. Reproduction or use of this drawing in whole or in part is prohibited and may not be used without the written consent of F.A.A.S. Architecture. Do not scale this drawing.

FOR REFERENCE ONLY - NOT FOR CONSTRUCTION



1 FRONT ELEVATION - COLOR SCHEME 1
DP.404 1/8" = 1'-0"

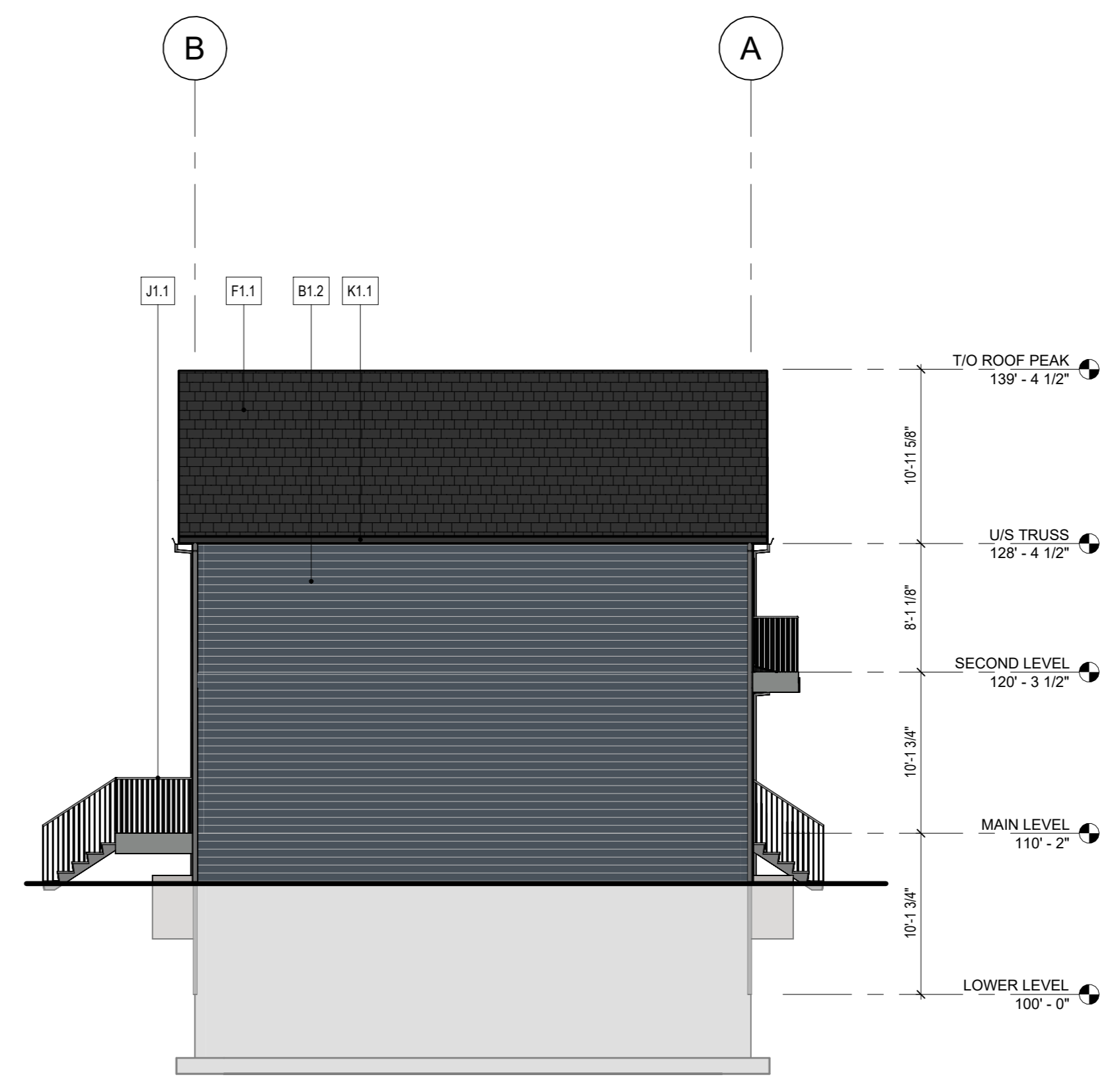

3 SIDE ELEVATION - COLOR SCHEME 1
DP.404 1/8" = 1'-0"

FINISH MATERIAL LEGEND

MARK	COLOR SCHEME 1
A - BRICK	
A1.1	THIN BRICK COLOUR = GRAY
B - SIDING	
B1.1	HARDIE 6" VERTICAL LAP SIDING COLOUR = PEARL GRAY
B1.2	HARDIE 6" HORIZONTAL LAP SIDING COLOUR = DEEP OCEAN
B1.3	HARDIE 6" HORIZONTAL LAP SIDING COLOUR = PEARL GRAY
C - METAL CLADDING	
C1.1	PRE FINISHED METAL FASCIA COLOUR = GRAY SLATE
D - TRIM	
D1.1	4" TRIM & FRAMES COLOUR = GRAY SLATE
E - PAVING	
E1.1	PAVING COLOUR = NATURAL
F - ROOFING	
F1.1	ASPHALT ROOF SHINGLES COLOUR = BLACK
G - WINDOWS	
G1.1	PVC WINDOWS COLOUR = BLACK
H - DOORS	
H2.1	SWING DOOR COLOUR = BLACK
J - RAILING	
J1.1	PRE FINISHED ALUMINUM GUARDRAIL W/ PICKETS COLOUR = BLACK
K - DRAINAGE	
K1.1	GUTTER COLOUR = BLACK
K2.1	DOWNSPOUT COLOUR = BLACK



2 REAR ELEVATION - COLOR SCHEME 1
DP.404 1/8" = 1'-0"

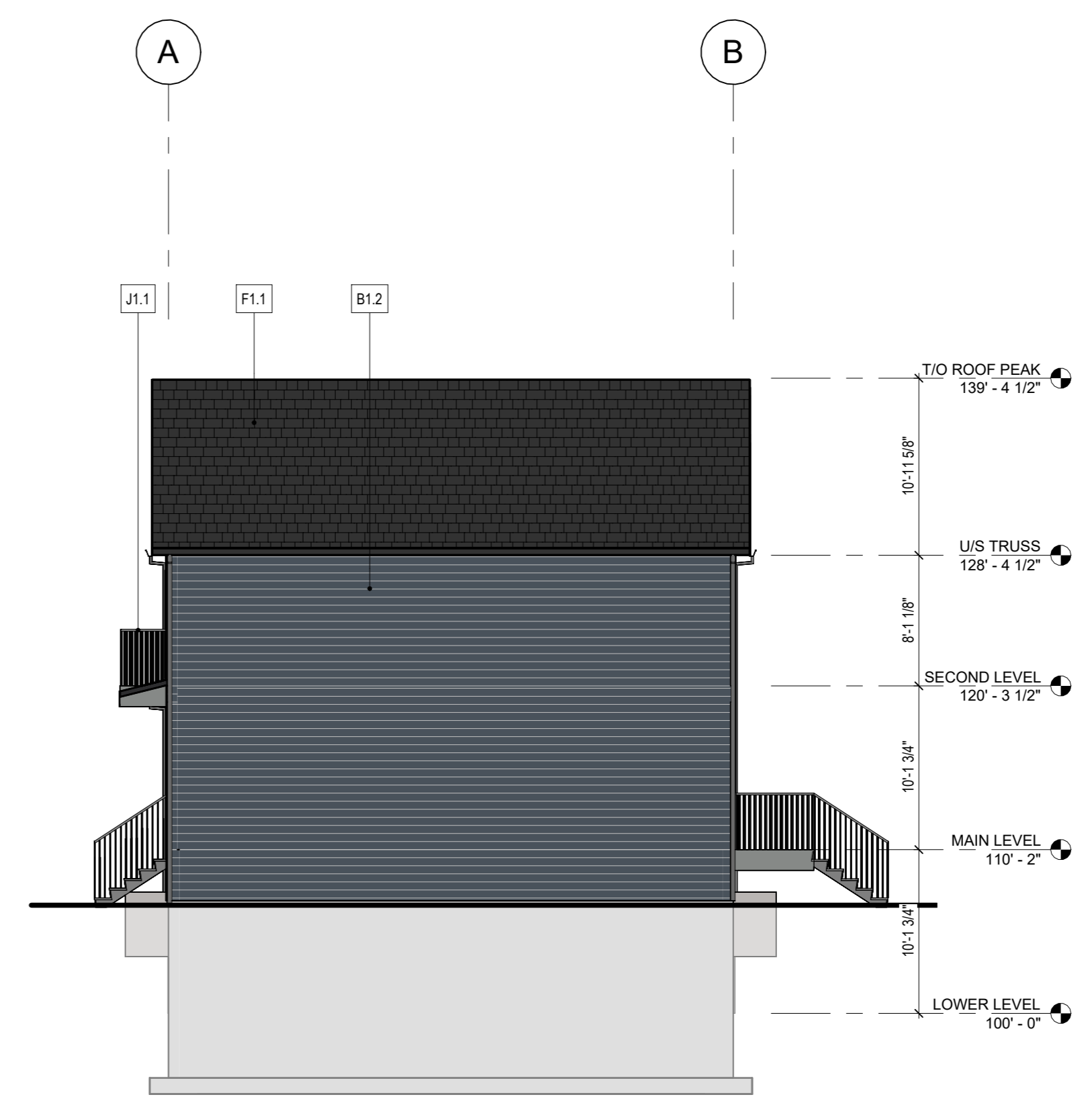

4 SIDE ELEVATION - COLOR SCHEME 1
DP.404 1/8" = 1'-0"

RELEASES

NO	DESCRIPTION	DATE
A	PRE-OP REVIEW	2025.11.14

- CONSTRUCTION
- TENDER
- BUILDING PERMIT

LEGACY

MUNICIPAL ADDRESS
PROJECT ADDRESS

LEGAL ADDRESS
PLAN XX, LOT 90, BLOCK 75, SEC X, TWP 22, RGE X

PROJECT NUMBER:
25.016.KAL_LEG

DRAWN	CHECKED
UJ	MM

DATE: 2025.11.14
SCALE: 1/8" = 1'-0"

DRAWING TITLE
ELEVATIONS - BUILDING 4

DRAWING NUMBER

DP.404



1 FRONT ELEVATION - COLOR SCHEME 3
DP.406 1/8" = 1'-0"

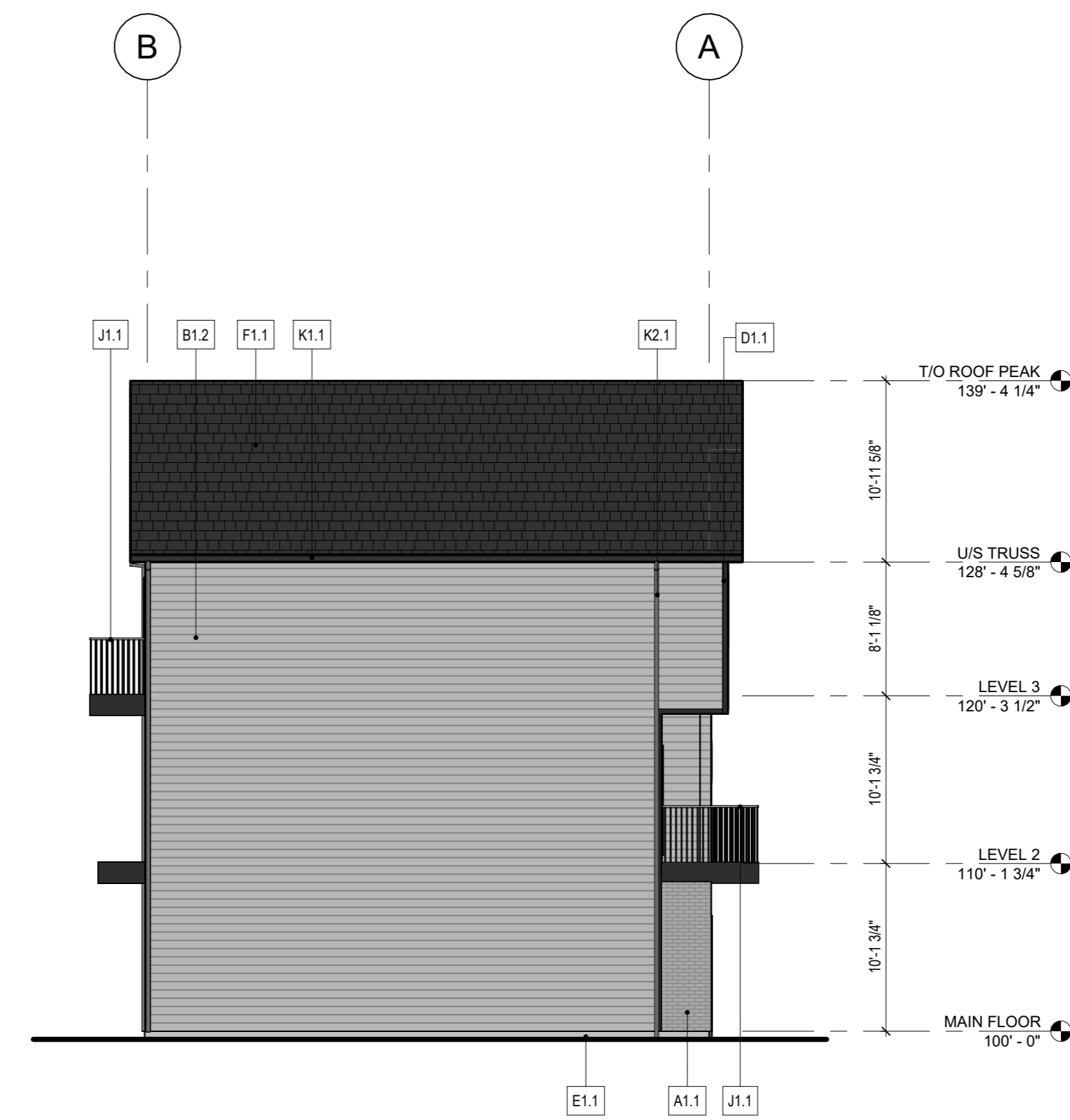

3 SIDE ELEVATION - COLOR SCHEME 3
DP.406 1/8" = 1'-0"

FINISH MATERIAL LEGEND

MARK	COLOR SCHEME 3
A - BRICK	
A1.1 THIN BRICK	COLOUR = GRAY
B - SIDING	
B1.1 HARDIE 6" VERTICAL SIDING	COLOUR = IRON GRAY
B1.2 HARDIE 6" HORIZONTAL LAP SIDING	COLOUR = LIGHT MIST
B1.3 HARDIE 6" HORIZONTAL LAP SIDING	COLOUR = IRON GRAY
C - METAL CLADDING	
C1.1 PRE FINISHED METAL FASCIA & SOFFIT	COLOUR = BLACK
D - TRIM	
D1.1 4" TRIM & FRAMES	COLOUR = MIDNIGHT BLACK
E - PARGING	
E1.1 PARGING	COLOUR = NATURAL
F - ROOFING	
F1.1 ASPHALT ROOF SHINGLES	COLOUR = BLACK
G - WINDOWS	
G1.1 PVC WINDOWS	COLOUR = BLACK
H - DOORS	
H2.1 SWING DOOR	COLOUR = BLACK
J - RAILING	
J1.1 PRE FINISHED ALUMINUM GUARDRAIL W/ PICKETS	COLOUR = BLACK
K - DRAINAGE	
K1.1 GUTTER	COLOUR = BLACK
K2.1 DOWNSPOUT	COLOUR = BLACK



2 REAR ELEVATION - COLOR SCHEME 3
DP.406 1/8" = 1'-0"

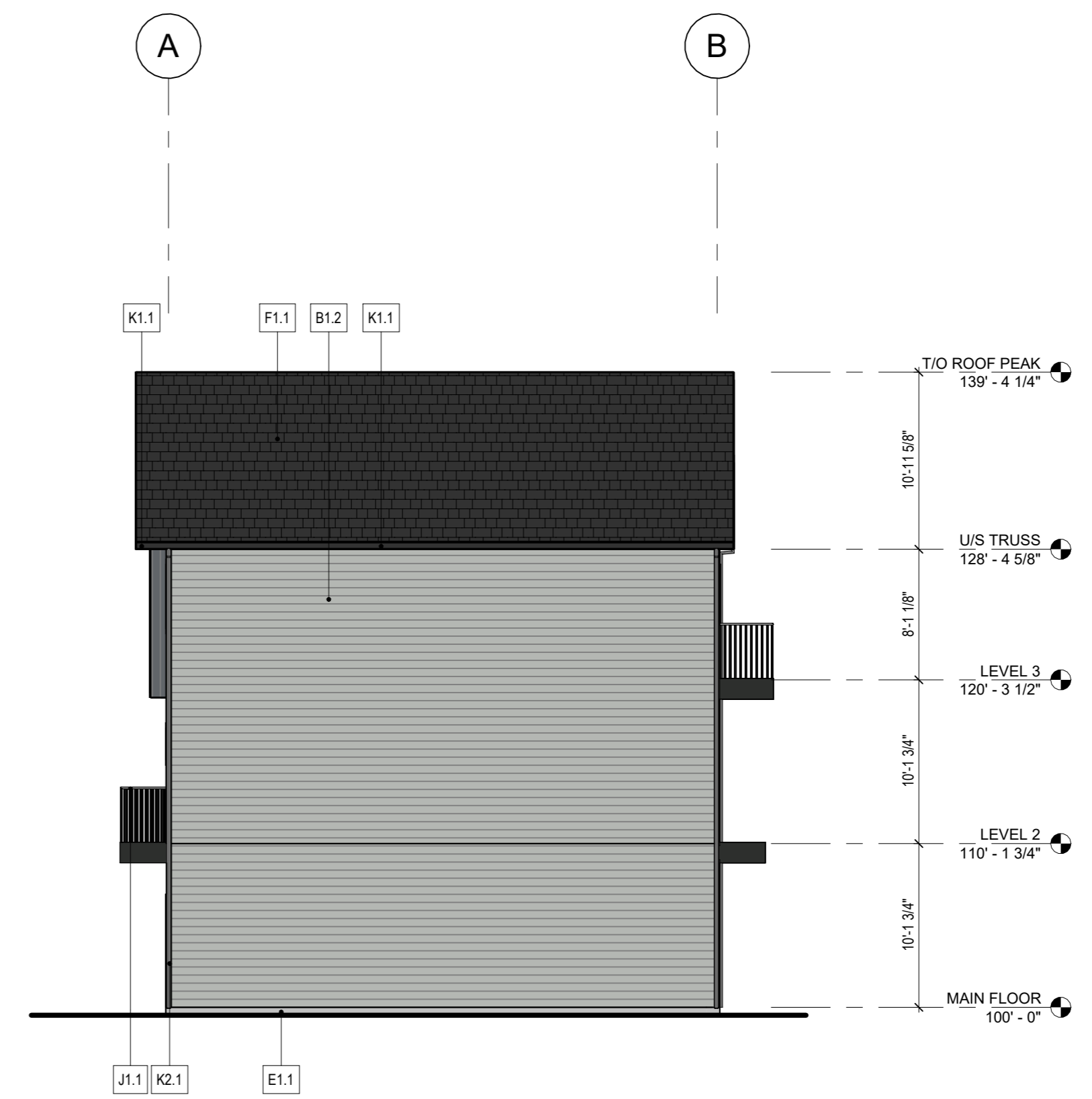

4 SIDE ELEVATION - COLOR SCHEME 3
DP.406 1/8" = 1'-0"

FOR REFERENCE ONLY - NOT FOR CONSTRUCTION

RELEASES

NO	DESCRIPTION	DATE
A	PRE-OP REVIEW	2025.11.14

- CONSTRUCTION
- TENDER
- BUILDING PERMIT

LEGACY

MUNICIPAL ADDRESS
PROJECT ADDRESS

LEGAL ADDRESS
PLAN XX, LOT 90, BLOCK 75, SEC X, TWP 22, RGE X

PROJECT NUMBER
25.016.KAL_LEG

DRAWN CHECKED
UJ MM

DATE SCALE
2025.11.14 1/8" = 1'-0"

DRAWING TITLE
ELEVATIONS - BUILDING 6

DRAWING NUMBER

DP.406



1 FRONT ELEVATION - COLOR SCHEME 1
DP.408 1/8" = 1'-0"

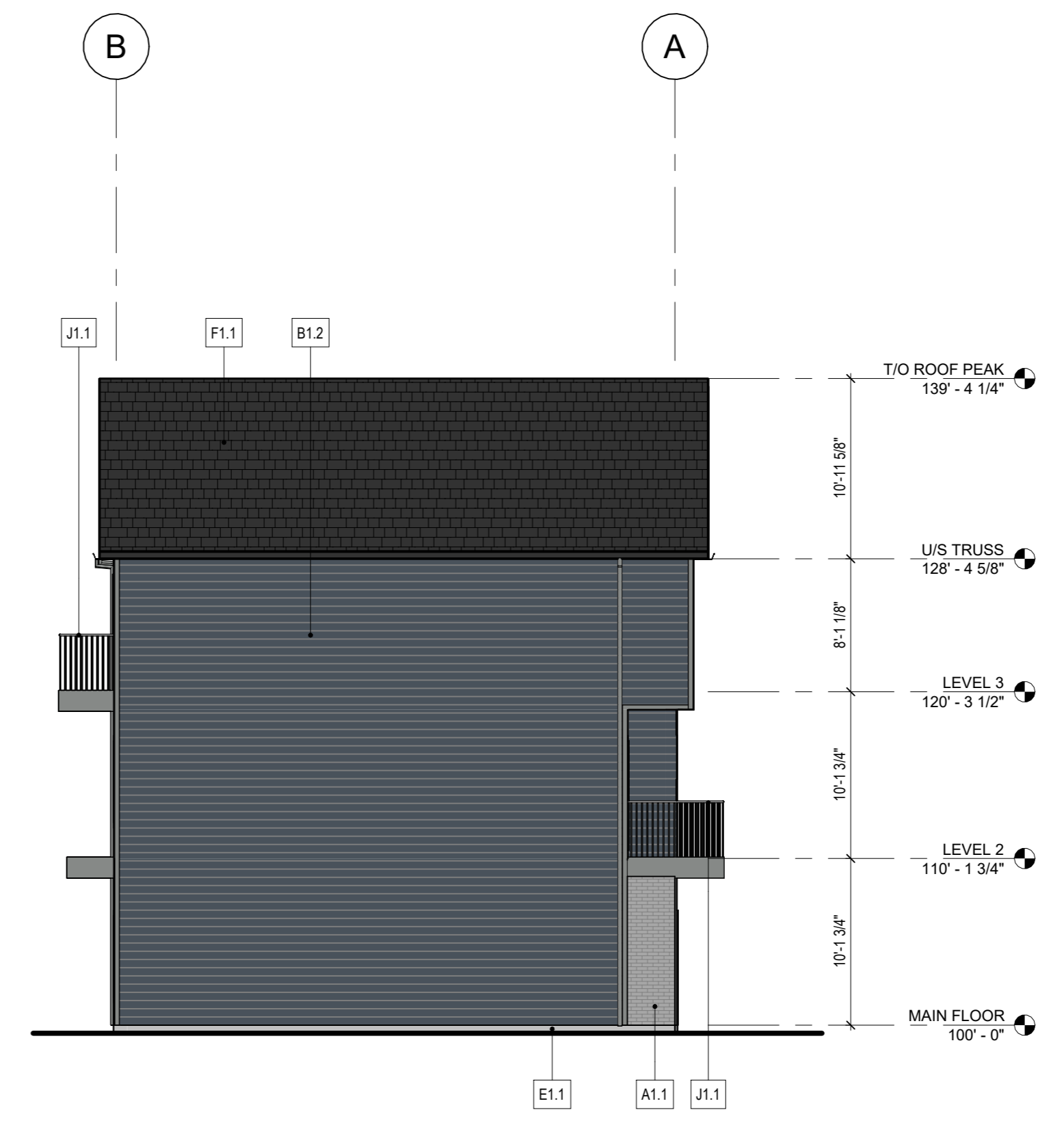

3 SIDE ELEVATION - COLOR SCHEME 1
DP.408 1/8" = 1'-0"

FINISH MATERIAL LEGEND

MARK COLOR SCHEME 1

- A - BRICK
- A1.1 THIN BRICK
COLOUR = GRAY
- B - SIDING
- B1.1 HARDIE 6" VERTICAL SIDING
COLOUR = PEARL GRAY
- B1.2 HARDIE 6" HORIZONTAL LAP SIDING
COLOUR = DEEP OCEAN
- B1.3 HARDIE 6" HORIZONTAL LAP SIDING
COLOUR = PEARL GRAY
- C - METAL CLADDING
- C1.1 PRE FINISHED METAL FASCIA
COLOUR = GRAY SLATE
- D - TRIM
- D1.1 4" TRIM & FRAMES
COLOUR = GRAY SLATE
- E - PARGING
- E1.1 PARGING
COLOUR = NATURAL
- F - ROOFING
- F1.1 ASPHALT ROOF SHINGLES
COLOUR = BLACK
- G - WINDOWS
- G1.1 PVC WINDOWS
COLOUR = BLACK
- H - DOORS
- H2.1 SWING DOOR
COLOUR = BLACK
- J - RAILING
- J1.1 PRE FINISHED ALUMINUM GUARDRAIL W/
PICKETS
COLOUR = BLACK
- K - DRAINAGE
- K1.1 GUTTER
COLOUR = BLACK
- K2.1 DOWNSPOUT
COLOUR = BLACK



2 REAR ELEVATION - COLOR SCHEME 1
DP.408 1/8" = 1'-0"

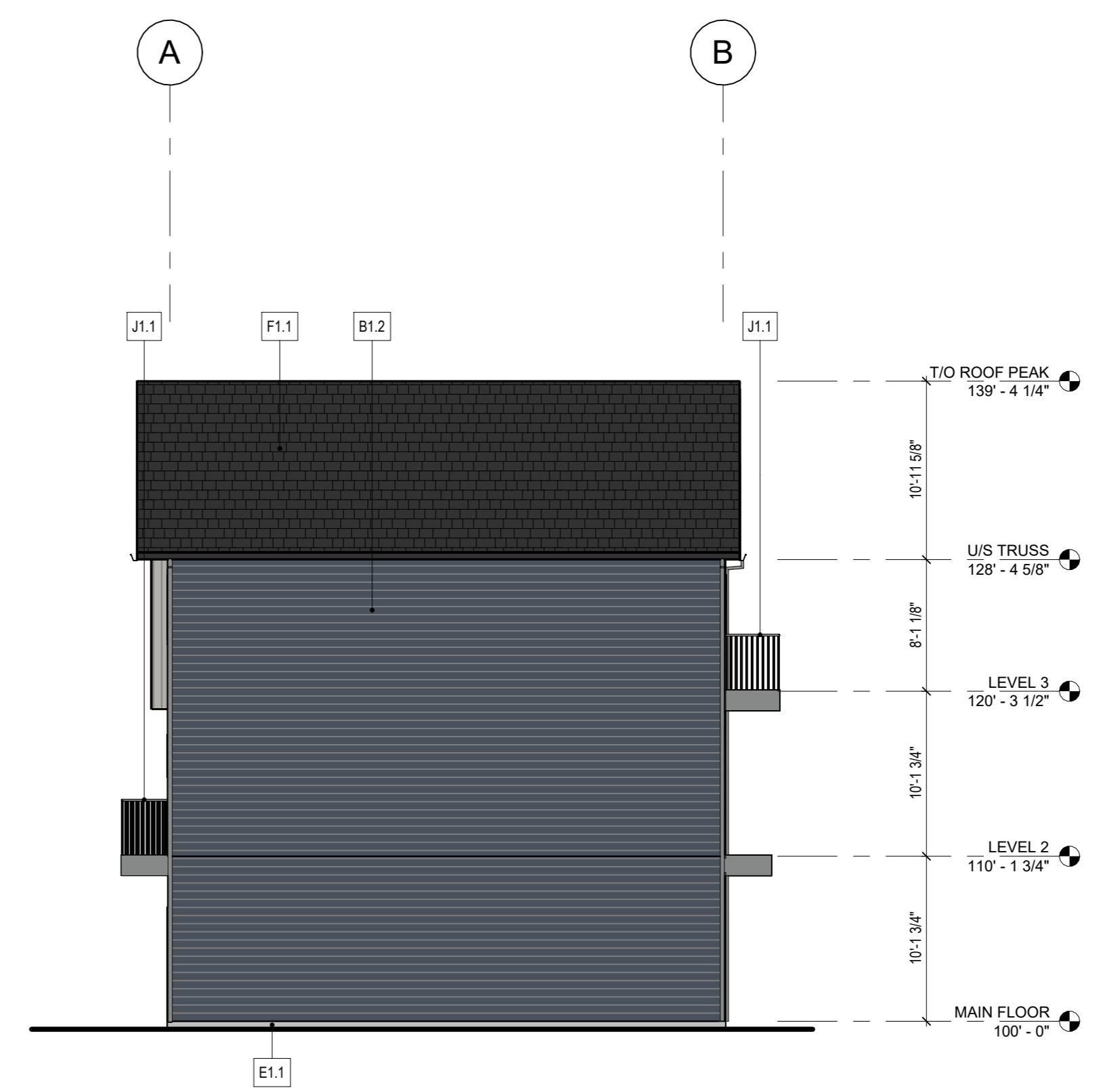

4 SIDE ELEVATION - COLOR SCHEME 1
DP.408 1/8" = 1'-0"

FOR REFERENCE ONLY - NOT FOR CONSTRUCTION

RELEASES

NO	DESCRIPTION	DATE
A	PRE-OP REVIEW	2025.11.14

- CONSTRUCTION
- TENDER
- BUILDING PERMIT

PROJECT NAME
LEGACY

MUNICIPAL ADDRESS
PROJECT ADDRESS

LEGAL ADDRESS
PLAN XX, LOT 90, BLOCK 75, SEC X, TWP 22, RGE X

PROJECT NUMBER
25.016.KAL_LEG

DRAWN
MM

CHECKED
MM

DATE
2025.11.14

SCALE
1/8" = 1'-0"

DRAWING TITLE
ELEVATIONS - BUILDING 8

DRAWING NUMBER

DP.408

Copyright reserved. This drawing and all copyright therein are the sole and exclusive property of the consultant. Reproduction or use of this drawing in whole or in part is prohibited and may not be used without the written consent of FAAS Architecture. Do not scale this drawing.

FOR REFERENCE ONLY - NOT FOR CONSTRUCTION

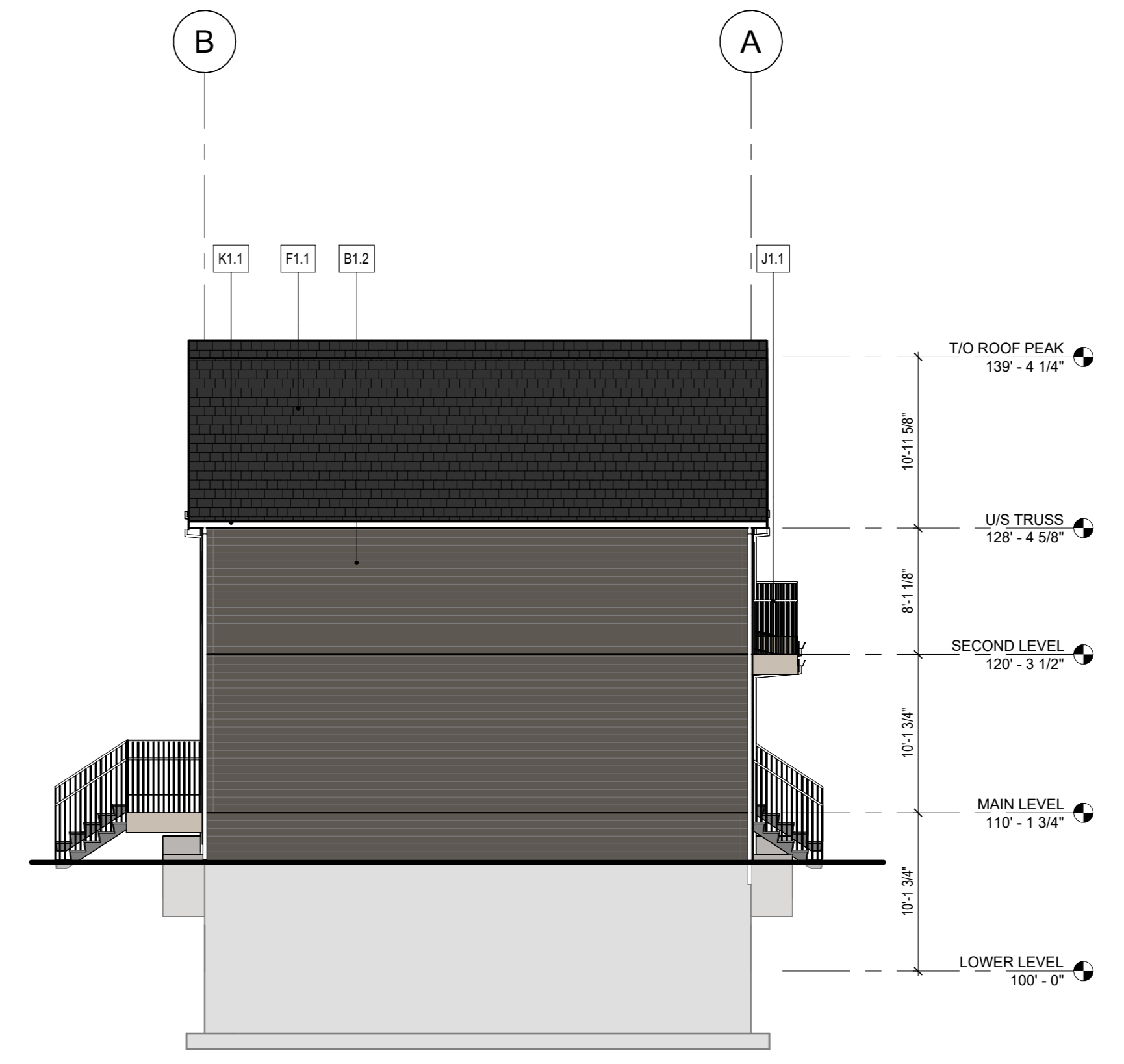

FINISH MATERIAL LEGEND

MARK COLOR SCHEME 2

- A- BRICK
 - A1.1 THIN BRICK COLOUR = GRAY
- B- SIDING
 - B1.1 HARDIE 6" VERTICAL SIDING COLOUR = AGED PEWTER
 - B1.2 HARDIE 6" HORIZONTAL LAP SIDING COLOUR = RICH ESPRESSO
 - B1.3 HARDIE 6" HORIZONTAL LAP SIDING COLOUR = AGED PEWTER
- C- METAL CLADDING
 - C1.1 PRE FINISHED METAL FASCIA COLOUR = COBBLESTONE
- D- TRIM
 - D1.1 4" TRIM & FRAMES COLOUR = COBBLESTONE
- E- PAVING
 - E1.1 PAVING COLOUR = NATURAL
- F- ROOFING
 - F1.1 ASPHALT ROOF SHINGLES COLOUR = BLACK
- G- WINDOWS
 - G1.1 PVC WINDOWS COLOUR = WHITE
- H- DOORS
 - H2.1 SWING DOOR COLOUR = WHITE
- J- RAILING
 - J1.1 PRE FINISHED ALUMINUM GUARDRAIL W/ PICKETS COLOUR = WHITE
- K- DRAINAGE
 - K1.1 GUTTER COLOUR = WHITE
 - K2.1 DOWNSPOUT COLOUR = WHITE

RELEASES

NO	DESCRIPTION	DATE
A	PRE-OP REVIEW	2025.11.14

- CONSTRUCTION
- TENDER
- BUILDING PERMIT

PROJECT NAME
LEGACY

MUNICIPAL ADDRESS
PROJECT ADDRESS

LEGAL ADDRESS
PLAN XX, LOT 90, BLOCK 75, SEC X, TWP 22, RGE X

PROJECT NUMBER
25.016.KAL_LEG

DRAWN	CHECKED
UJ	MM

DATE: 2025.11.14 SCALE: 1/8" = 1'-0"

DRAWING TITLE
ELEVATIONS - BUILDING 9

DRAWING NUMBER

DP.409

FOR REFERENCE ONLY - NOT FOR CONSTRUCTION

FINISH MATERIAL LEGEND

B- SIDING	
B1.2	HARDIE 6" HORIZONTAL LAP SIDING COLOUR = RICH ESPRESSO
D- TRIM	
D1.1	4" TRIM & FRAMES COLOUR = COBBLESTONE
E- PAVING	
E1.1	PAVING COLOUR = NATURAL
F- ROOFING	
F1.1	ASPHALT ROOF SHINGLES COLOUR = BLACK
H- DOORS	
H1.1	GARAGE DOOR COLOUR = WHITE
H2.1	SWING DOOR COLOUR = WHITE
K- DRAINAGE	
K1.1	GUTTER COLOUR = WHITE
K2.1	DOWNSPOUT COLOUR = WHITE

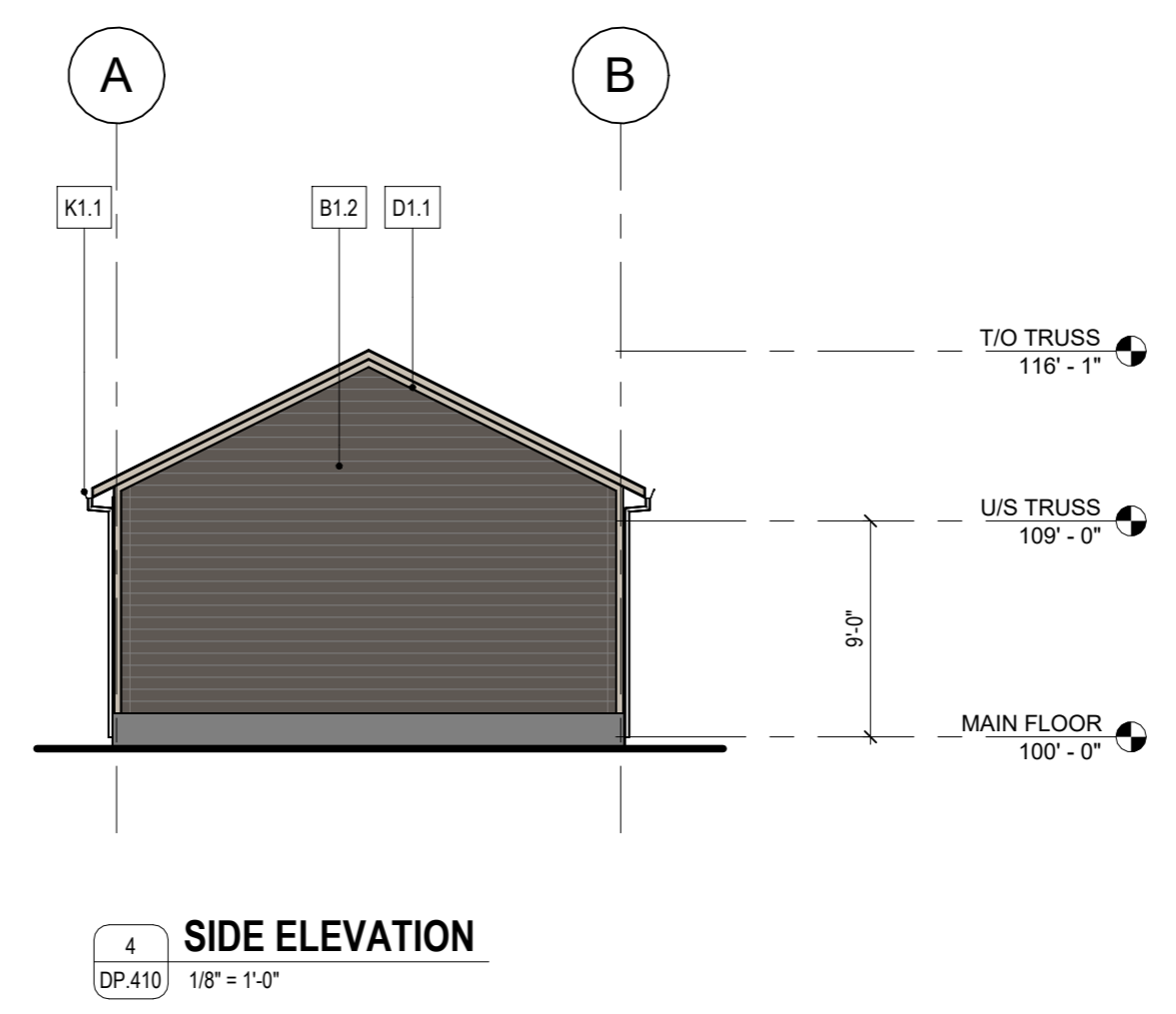
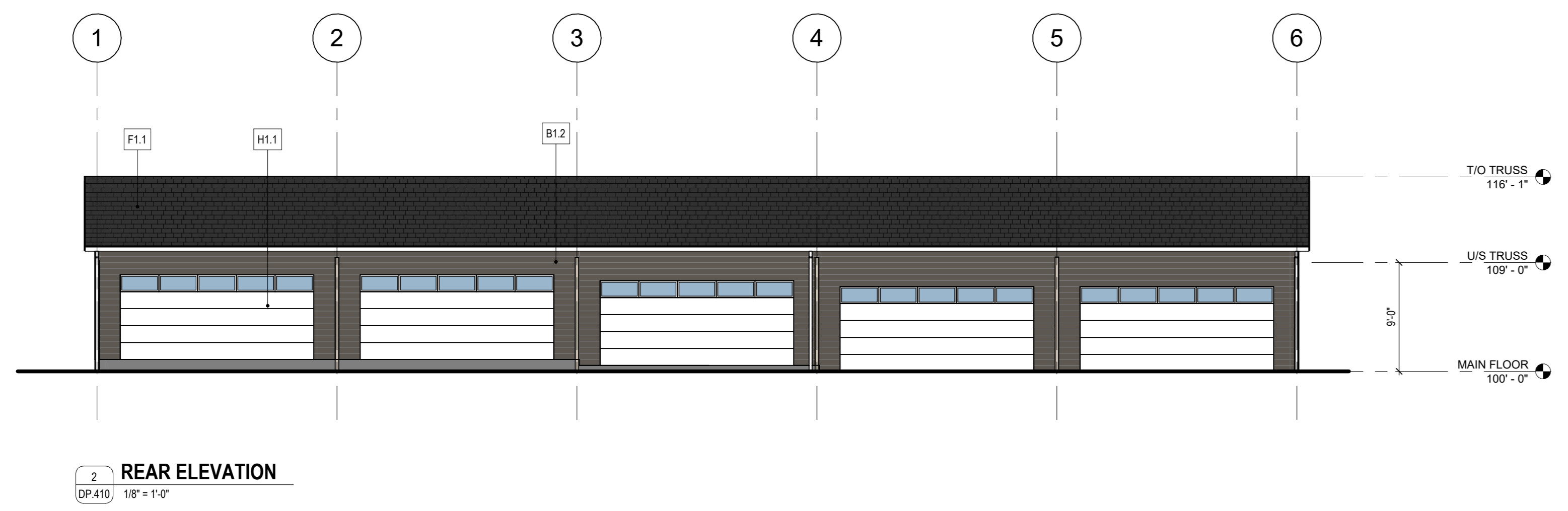
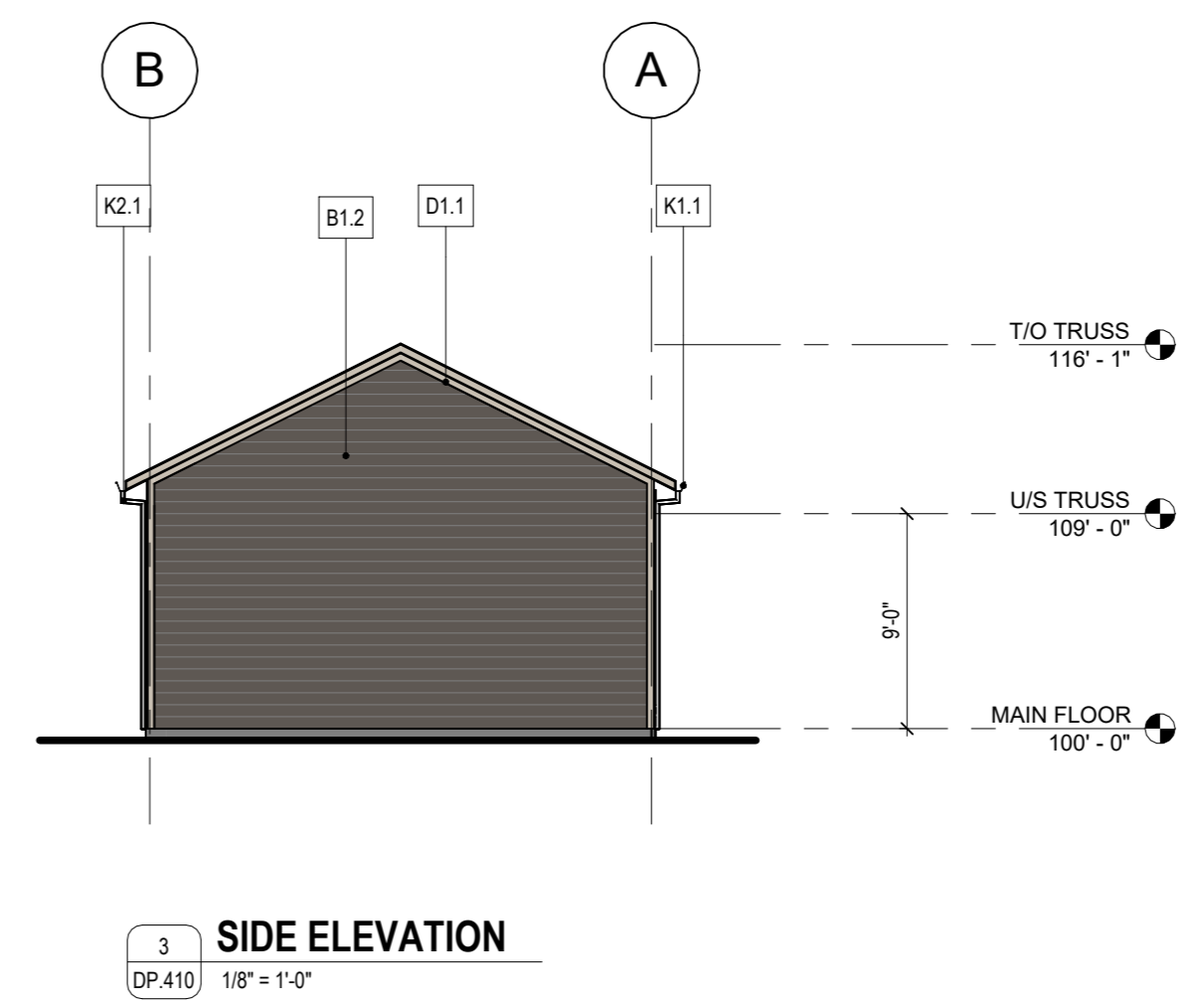
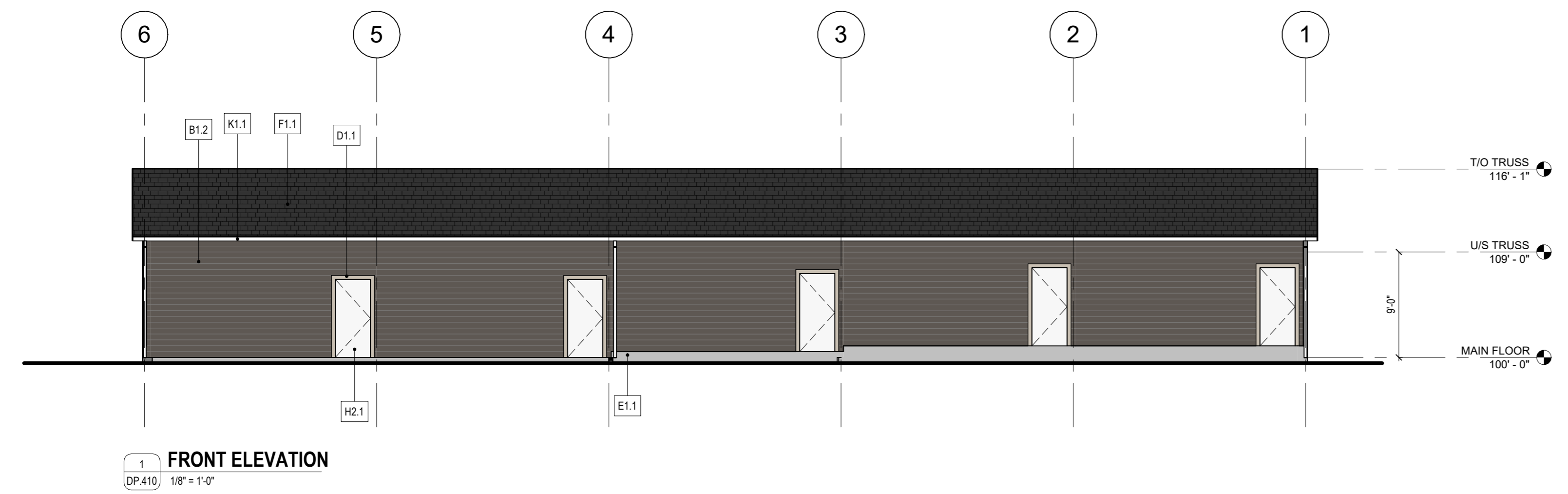

RELEASES		
NO	DESCRIPTION	DATE
A	PRE - DP REVIEW	2025.11.14

- CONSTRUCTION
- TENDER
- BUILDING PERMIT

LEGACY

MUNICIPAL ADDRESS
PROJECT ADDRESS

LEGAL ADDRESS
PLAN XX, LOT 90, BLOCK 75, SEC X, TWP 22, RGE X

PROJECT NUMBER
25.016.KAL_LEG

DRAWN	CHECKED
UJ	MM
DATE	SCALE
2025.11.14	1/8" = 1'-0"

DRAWING TITLE
GARAGE ELEVATIONS - 5PLEX

DRAWING NUMBER
DP.410

Solun Ltd.

Legacy Solar Project - Solar Layouts



LEGACY

25.018

LOT 91, PHASE 7



The Schematic Design described in
this package is approved by:

CLIENT
| KALAMOIR CONSTRUCTION

DATE
OCTOBER 22, 2025



x



CONTENTS



1.0 SCHEMATIC DESIGN

1.1	SITE PLAN.....	4
1.2	BUILDING PLANS	5
1.3	UNIT PLANS	14
1.4	ELEVATIONS	20

SCHEMATIC DESIGN

1.0

1.1

SITE PLAN

1.2

BUILDING PLAN

1.3

UNIT PLANS

1.4

ELEVATIONS

SITE PLAN



KEY

- ▶ Primary Unit Entry
- ▷ Secondary Suite Entry
- ① Resident Parking
- ② Visitor Parking
- ③ Garage Parking
- ④ Waste & Recycling
- ⑤ Transformer
- Amenity Space
- Softsurfacing
- Window Wells
- Pavement

STATS

PARCEL AREA:
10,223.64 m² | 110,046 ft²

PARCEL COVERAGE (34.15%)
3,491.03 m² | 37,577.16 ft²

LANDSCAPED AREA (34.11%)
3,487.10 m² | 37,534.78 ft²

PRIMARY UNITS : 48

SECONDARY SUITES: 43

UNIT TOTAL: 91

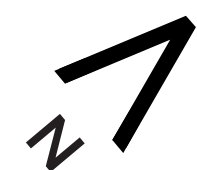

1.1 SITE PLAN

1.2 BUILDING PLAN

1.3 UNIT PLANS

1.4 ELEVATIONS

ELEVATIONS B1

UNIT A.1 - 5 PLEX

FRONT ELEVATION



REAR ELEVATION



- 1.1 SITE PLAN
 - 1.2 BUILDING PLAN
 - 1.3 UNIT PLANS
 - 1.4 ELEVATIONS
- A**
LIGHT MIST - HORIZONTAL SIDING
 - B**
IRON GRAY - VERTICAL & HORIZONTAL SIDING
 - C**
MIDNIGHT BLACK - TRIM & FRAMES
 - D**
GRAY BRICK SIDING
 - E**
ROOF SHINGLES

ELEVATIONS B2



UNIT B2 - 6 PLEX

FRONT ELEVATION



REAR ELEVATION

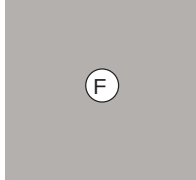

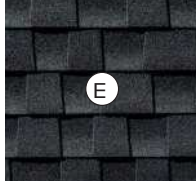
- 1.1 SITE PLAN
 - 1.2 BUILDING PLAN
 - 1.3 UNIT PLANS
 - 1.4 ELEVATIONS
-  F
PEARL GRAY - VERTICAL & HORIZONTAL SIDING
 -  G
DEEP OCEAN - HORIZONTAL SIDING
 -  H
GRAY SLATE - TRIM & FRAMES
 -  D
GRAY BRICK SIDING
 -  E
ROOF SHINGLES

ELEVATIONS B3

UNIT B2 - PLEX

FRONT ELEVATION



REAR ELEVATION



- 1.1 SITE PLAN
 - I AGED PEWTER - VERTICAL & HORIZONTAL SIDING
- 1.2 BUILDING PLAN
 - J RICH ESPRESSO - HORIZONTAL SIDING
- 1.3 UNIT PLANS
 - K COBBLESTONE - TRIM & FRAMES
- 1.4 ELEVATIONS
 - D GRAY BRICK SIDING
 - E ROOF SHINGLES

ELEVATIONS B4





UNIT B1 - 6 PLEX

FRONT ELEVATION

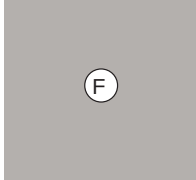

REAR ELEVATION



- 1.1 SITE PLAN
 - 1.2 BUILDING PLAN
 - 1.3 UNIT PLANS
 - 1.4 ELEVATIONS
-  F
PEARL GRAY - VERTICAL & HORIZONTAL SIDING
 -  G
DEEP OCEAN - HORIZONTAL SIDING
 -  H
GRAY SLATE - TRIM & FRAMES
 -  D
GRAY BRICK SIDING
 -  E
ROOF SHINGLES

ELEVATIONS B5

UNIT B2 - 5 PLEX

FRONT ELEVATION



REAR ELEVATION



1.1 SITE PLAN

1.2 BUILDING PLAN

1.3 UNIT PLANS

1.4 ELEVATIONS

I
AGED PEWTER - VERTICAL & HORIZONTAL SIDING

J
RICH ESPRESSO - HORIZONTAL SIDING

K
COBBLESTONE - TRIM & FRAMES

D
GRAY BRICK SIDING

E
ROOF SHINGLES

APPROVED
By mbuenaflor at 8:24 am, Oct 23, 2025



FRONT ELEVATION



REAR ELEVATION

ELEVATIONS B6

UNIT A.1 - 5 PLEX

- 1.1 SITE PLAN
 - 1.2 BUILDING PLAN
 - 1.3 UNIT PLANS
 - 1.4 ELEVATIONS
- A**
LIGHT MIST - HORIZONTAL SIDING
 - B**
IRON GRAY - VERTICAL & HORIZONTAL SIDING
 - C**
MIDNIGHT BLACK - TRIM & FRAMES
 - D**
GRAY BRICK SIDING
 - E**
ROOF SHINGLES

ELEVATIONS B7

UNIT B2 - 6 PLEX

FRONT ELEVATION



REAR ELEVATION



1.1 SITE PLAN

1.2 BUILDING PLAN

1.3 UNIT PLANS

1.4 ELEVATIONS

A
LIGHT MIST - HORIZONTAL SIDING

B
IRON GRAY - VERTICAL & HORIZONTAL SIDING

C
MIDNIGHT BLACK - TRIM & FRAMES

D
GRAY BRICK SIDING

E
ROOF SHINGLES

ELEVATIONS B8

UNIT B2 - 5 PLEX

FRONT ELEVATION



REAR ELEVATION



- 1.1 SITE PLAN
 - 1.2 BUILDING PLAN
 - 1.3 UNIT PLANS
 - 1.4 ELEVATIONS
- F**
PEARL GRAY - VERTICAL & HORIZONTAL SIDING
 - G**
DEEP OCEAN - HORIZONTAL SIDING
 - H**
GRAY SLATE - TRIM & FRAMES
 - D**
GRAY BRICK SIDING
 - E**
ROOF SHINGLES

ELEVATIONS B9

UNIT B2 - 5 PLEX

FRONT ELEVATION

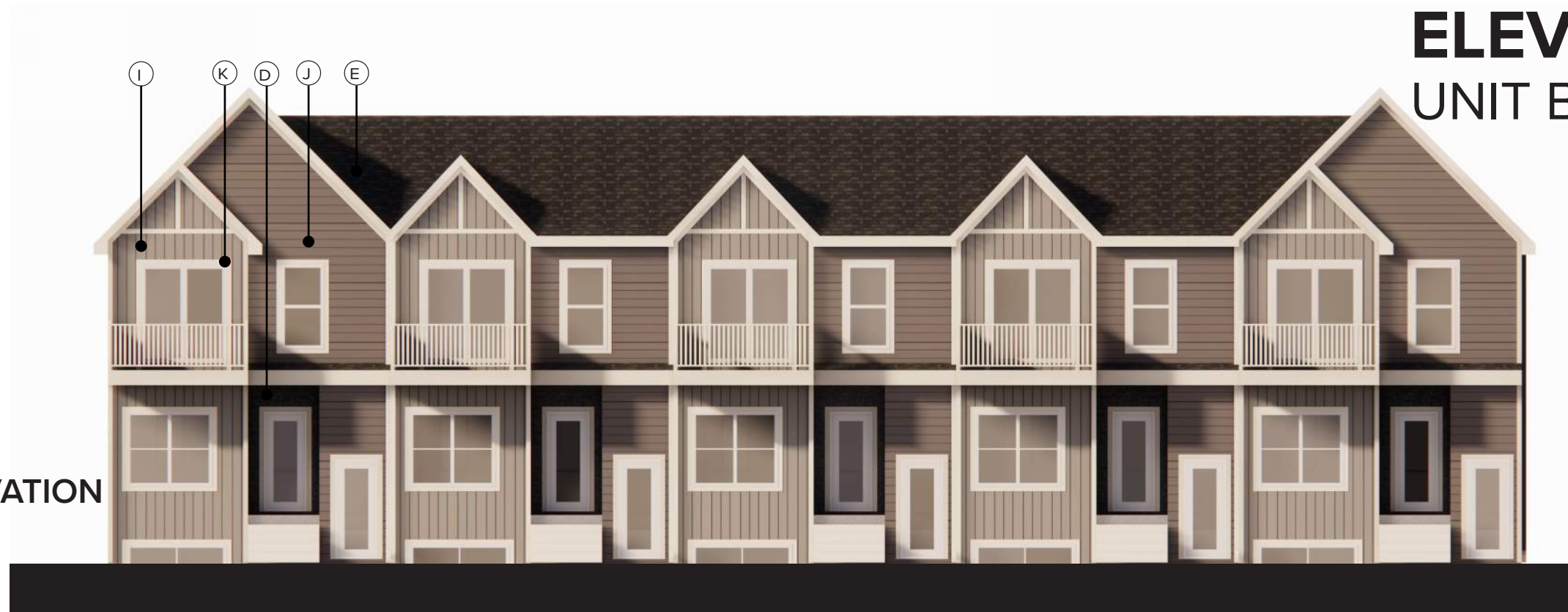

REAR ELEVATION

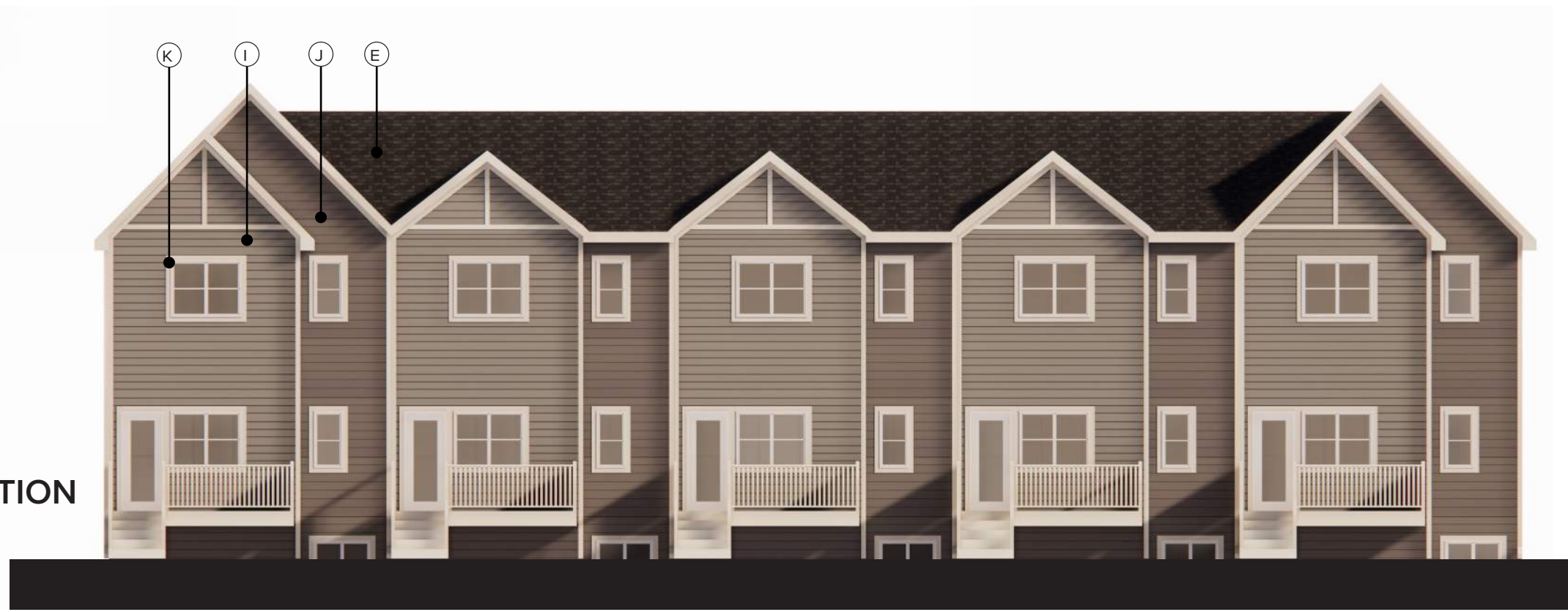

AGED PEWTER - VERTICAL & HORIZONTAL SIDING

RICH ESPRESSO - HORIZONTAL SIDING

COBBLESTONE - TRIM & FRAMES

GRAY BRICK SIDING

ROOF SHINGLES

1.1 SITE PLAN
1.2 BUILDING PLAN
1.3 UNIT PLANS
1.4 ELEVATIONS