

SPORT STORAGE BUILDING

355 SANDARAC DRIVE NW
CALGARY , ALBERTA

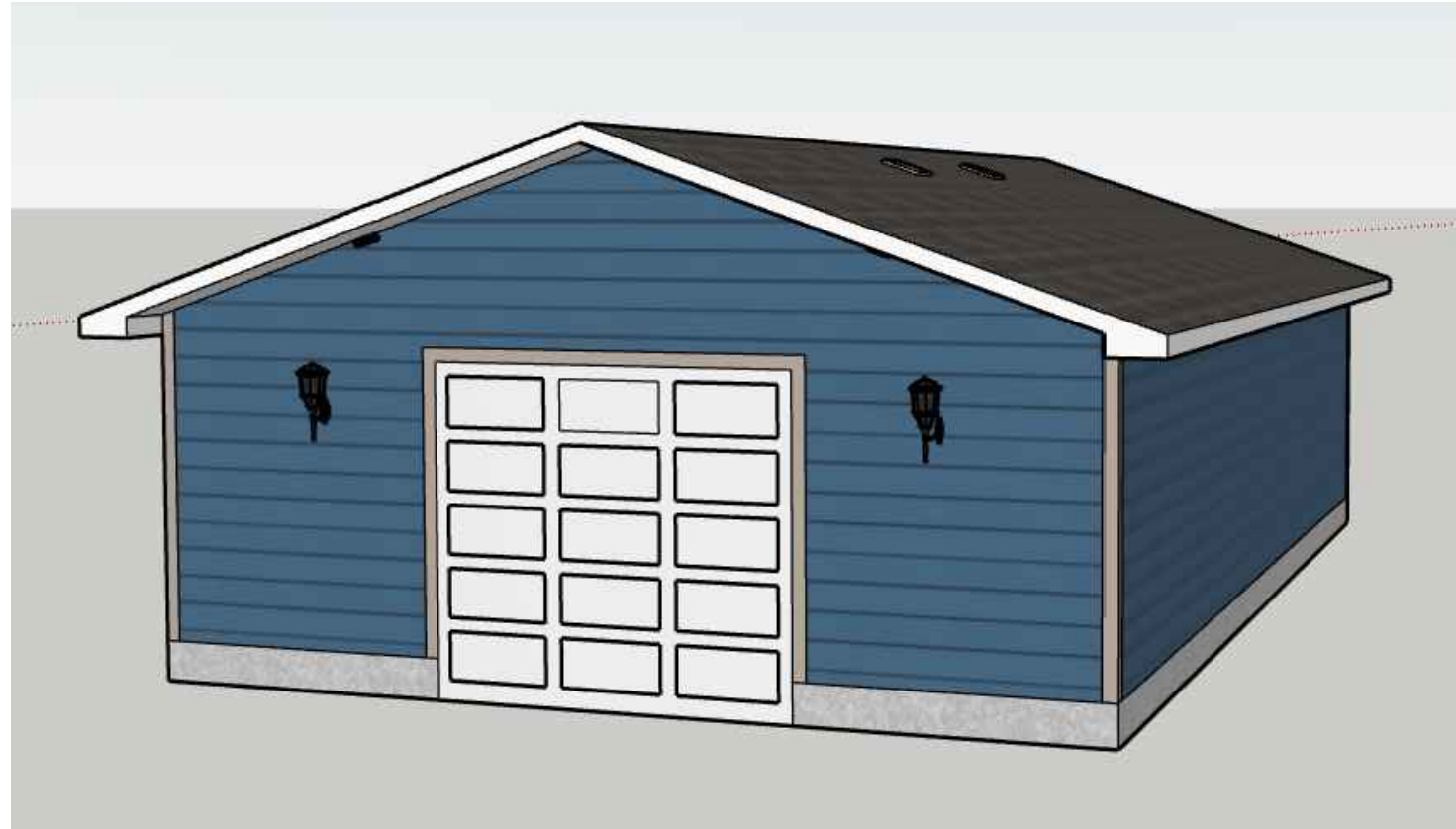

PROJECT

SPORT STORAGE BUILDING

STAMP

ISSUED:

NO.	ISSUE	DATE
1.	ISSUE FOR REVIEW	12.08.25

NOTES

**DEVELOPMENT
PERMIT
DECISION
RENDERED
ON THIS PLAN**

DRAWING LISTS:

ARCHITECTURAL

A.00	COVER PAGE
A.01	GENERAL NOTES
A.01B	BUILDING CODE ANALYSIS
A.02	EXISTING SITE PLAN
A.03	PROPOSE SITE PLAN
A.03B	3D VIEWS
A.04	PROPOSE FLOOR PLAN
A.05	PROPOSE ROOF PLAN
A.06	PROPOSED ELEVATIONS
A.07	PROPOSED ELEVATIONS
A.08	PROPOSED SECTIONS
A.09	PROPOSED WINDOW AND DOORS SCHEDULE
A.10	TYPICAL DETAILS
A.11	TYPICAL DETAILS
A.12	PROPOSED GRADE SECTIONS

ELECTRICAL

E.01	PROPOSE ELECTRICAL PLAN
------	-------------------------

DRAWING INFORMATION:

CLIENT:

ADDRESS: 355 SANDARAC DRIVE NW.

LOCATION: CALGARY , ALBERTA

DRAWN BY: KT

LEGAL PLAN: 911 0492

DRAWING NO: 00

DRAWING TITLE: COVER PAGE

SHEET: A.00

SCALE: NA

REV. 0

PROJECT

SPORT STORAGE BUILDING

STAMP

ISSUED:

NO.	ISSUE	DATE
1.	ISSUE FOR REVIEW	12.08.25

NOTES

**DEVELOPMENT
PERMIT
DECISION
RENDERED
ON THIS PLAN**

DRAWING INFORMATION:

CLIENT:

ADDRESS: 355 SANDARAC DRIVE NW.

LOCATION: CALGARY, ALBERTA

DRAWN BY: KT

LEGAL PLAN: 911 0492

DRAWING NO: 01

DRAWING TITLE: EXISTING SITE PLAN

SHEET: A.02

SCALE: 1/64" = 1'-0", 1/128" = 1'-0"

REV. 0

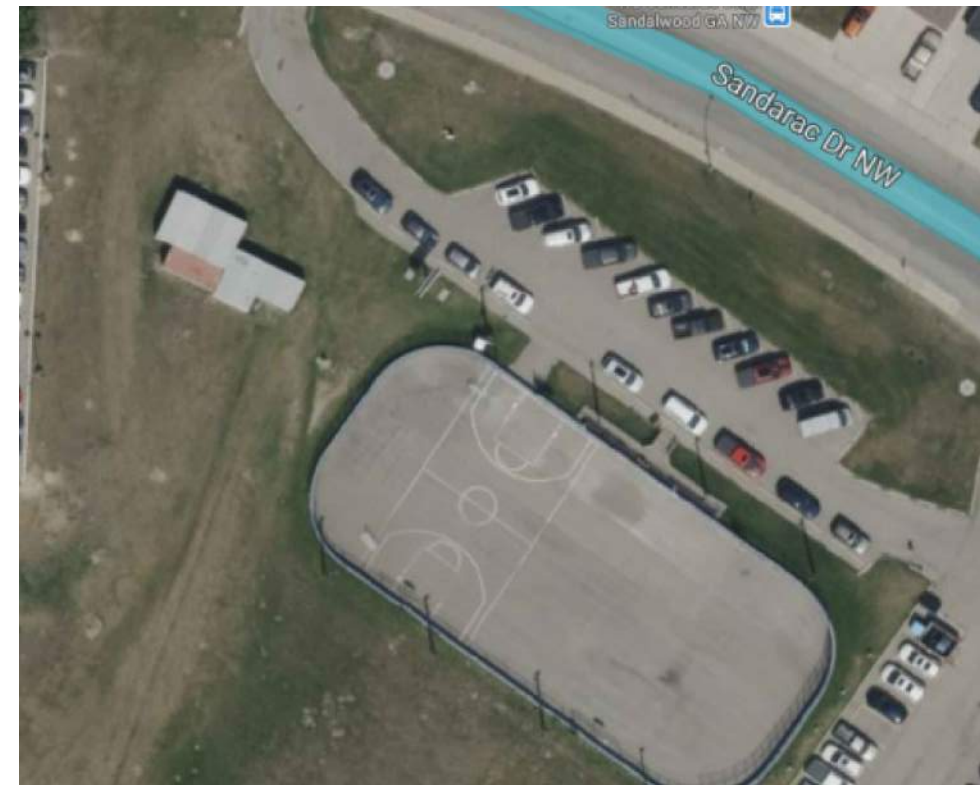
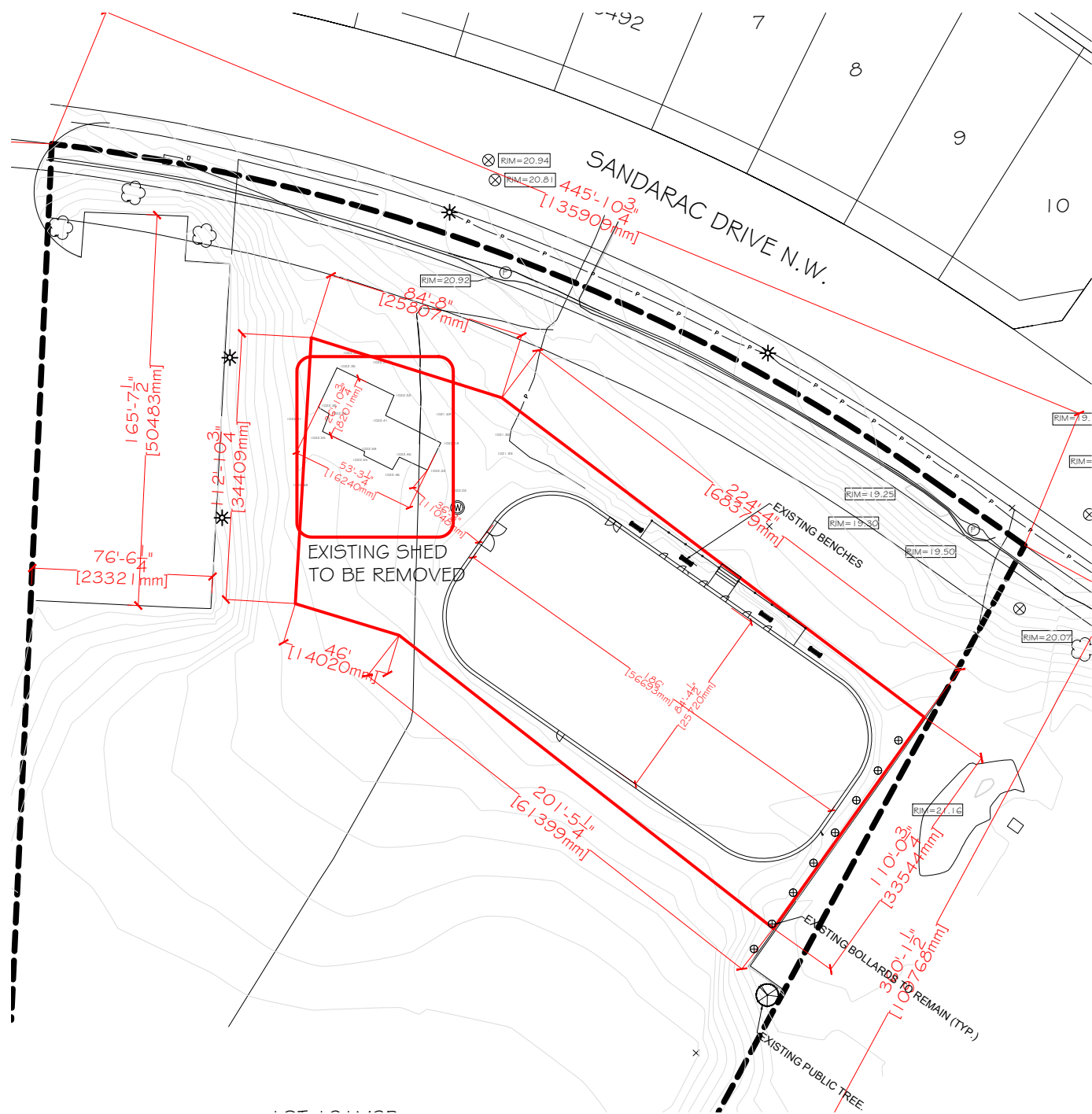

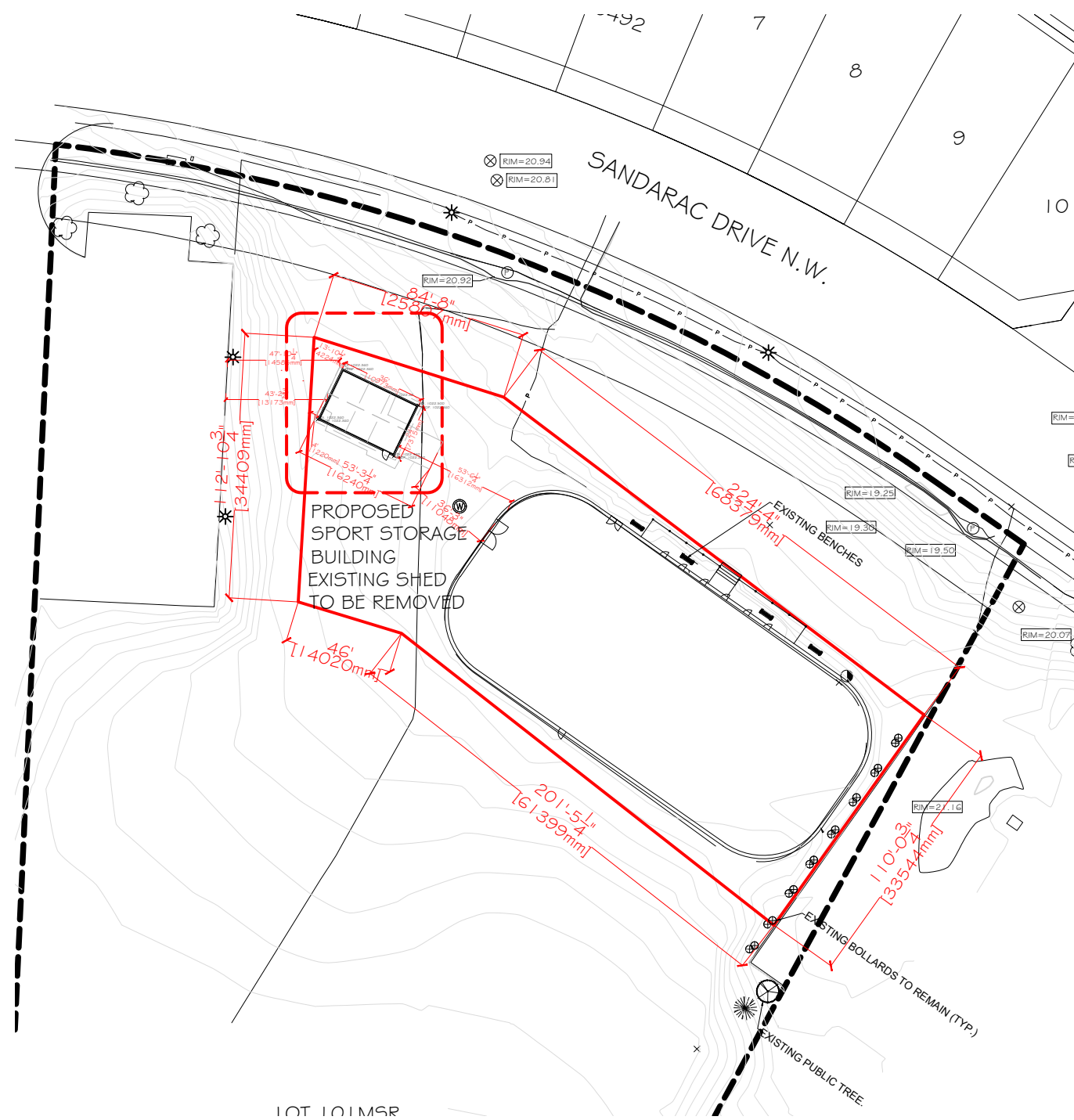

PROJECT

SPORT STORAGE BUILDING

STAMP

ISSUED:

NO.	ISSUE	DATE
1.	ISSUE FOR REVIEW	12.08.25

NOTES

DEVELOPMENT
PERMIT
DECISION
RENDERED
ON THIS PLAN

DRAWING INFORMATION:

CLIENT:

ADDRESS: 355 SANDARAC DRIVE NW.

LOCATION: CALGARY, ALBERTA

DRAWN BY: KT

LEGAL PLAN: 911 0492

DRAWING NO: 02

DRAWING TITLE: PROPOSED SITE PLAN

SHEET: A.03

SCALE: 1/64" = 1'-0", 1/128" = 1'-0"

REV. 0



PROJECT

SPORT STORAGE BUILDING

STAMP

ISSUED:

NO.	ISSUE	DATE
1.	ISSUE FOR REVIEW	12.08.25

NOTES

DEVELOPMENT
PERMIT
DECISION
RENDERED
ON THIS PLAN

DRAWING INFORMATION:

CLIENT:
ADDRESS: 355 SANDARAC DRIVE NW.
LOCATION: CALGARY , ALBERTA
DRAWN BY: KT
LEGAL PLAN: 911 0492

DRAWING NO: 02
DRAWING TITLE: LANDSCAPE SITE PLAN
SHEET: A.03 (B)
SCALE: 1/64" = 1'-0" , 1/128" = 1'-0"
REV. 0

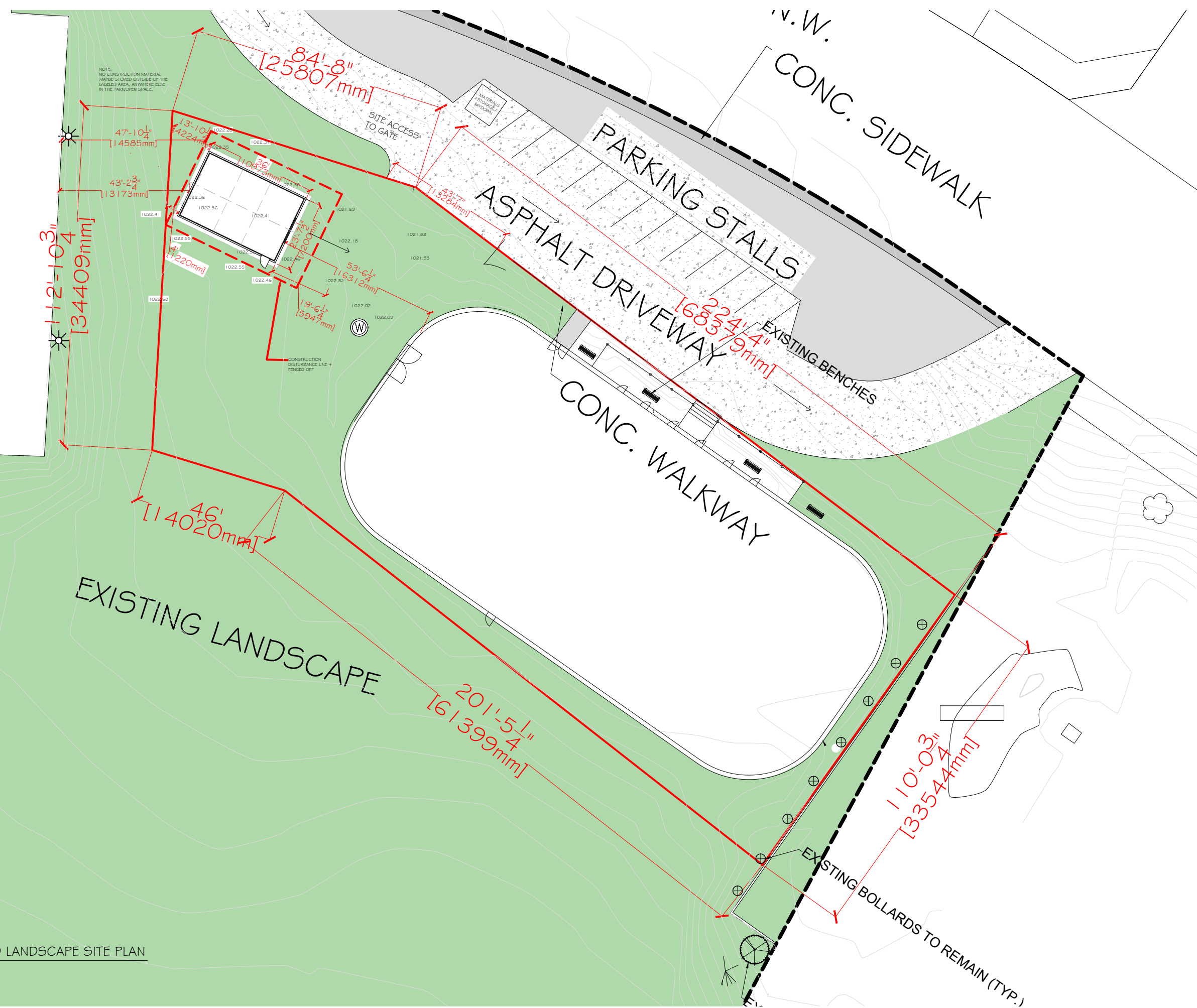

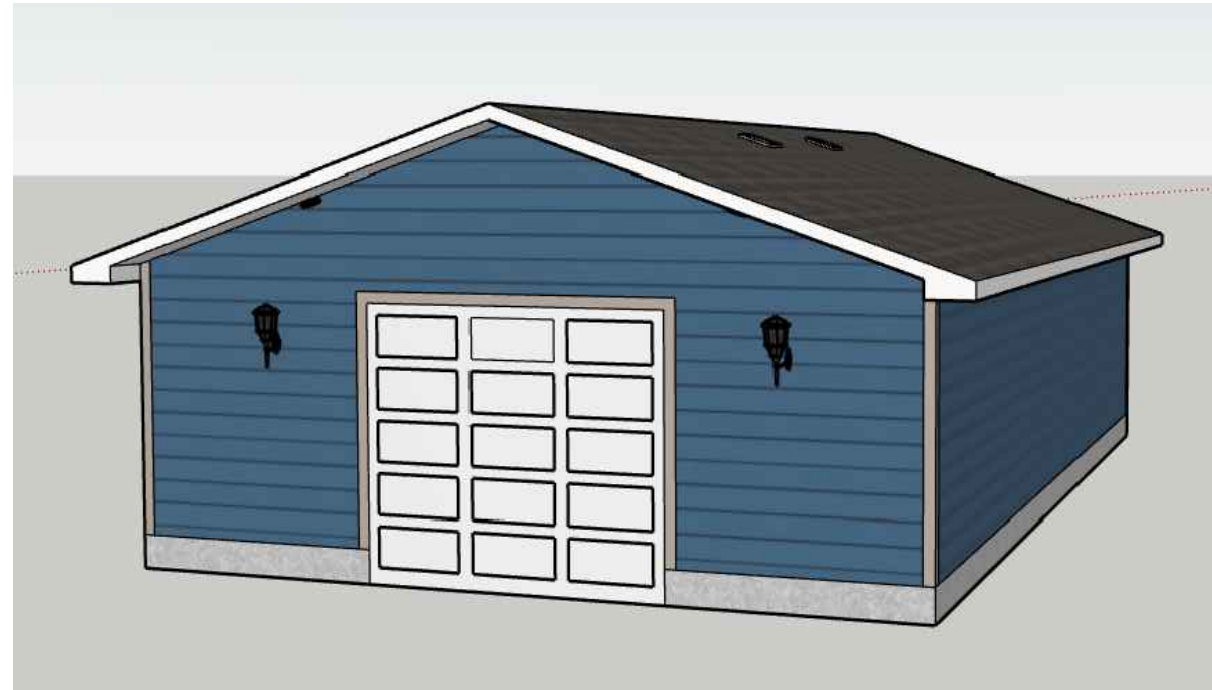

PROJECT

SPORT STORAGE BUILDING

STAMP

ISSUED:

NO.	ISSUE	DATE
1.	ISSUE FOR REVIEW	12.08.25

NOTES

DEVELOPMENT
PERMIT
DECISION
RENDERED
ON THIS PLAN

DRAWING INFORMATION:

CLIENT:

ADDRESS: 355 SANDARAC DRIVE NW.

LOCATION: CALGARY , ALBERTA

DRAWN BY: KT

LEGAL PLAN: 911 0492

DRAWING NO: 03

DRAWING TITLE: 3D VIEWS

SHEET: A.03B

SCALE: 3/16" = 1'-0"

REV. 0



PROJECT

SPORT STORAGE BUILDING

STAMP

ISSUED:

NO.	ISSUE	DATE
1.	ISSUE FOR REVIEW	12.08.25

NOTES

DEVELOPMENT PERMIT DECISION RENDERED ON THIS PLAN

DRAWING INFORMATION:

CLIENT:
 ADDRESS: 355 SANDARAC DRIVE NW.
 LOCATION: CALGARY , ALBERTA
 DRAWN BY: KT
 LEGAL PLAN: 911 0492

DRAWING NO: 05
 DRAWING TITLE: PROPOSED ELEVATIONS
 SHEET: A.06
 SCALE: 3/16" = 1'-0"
 REV: 0

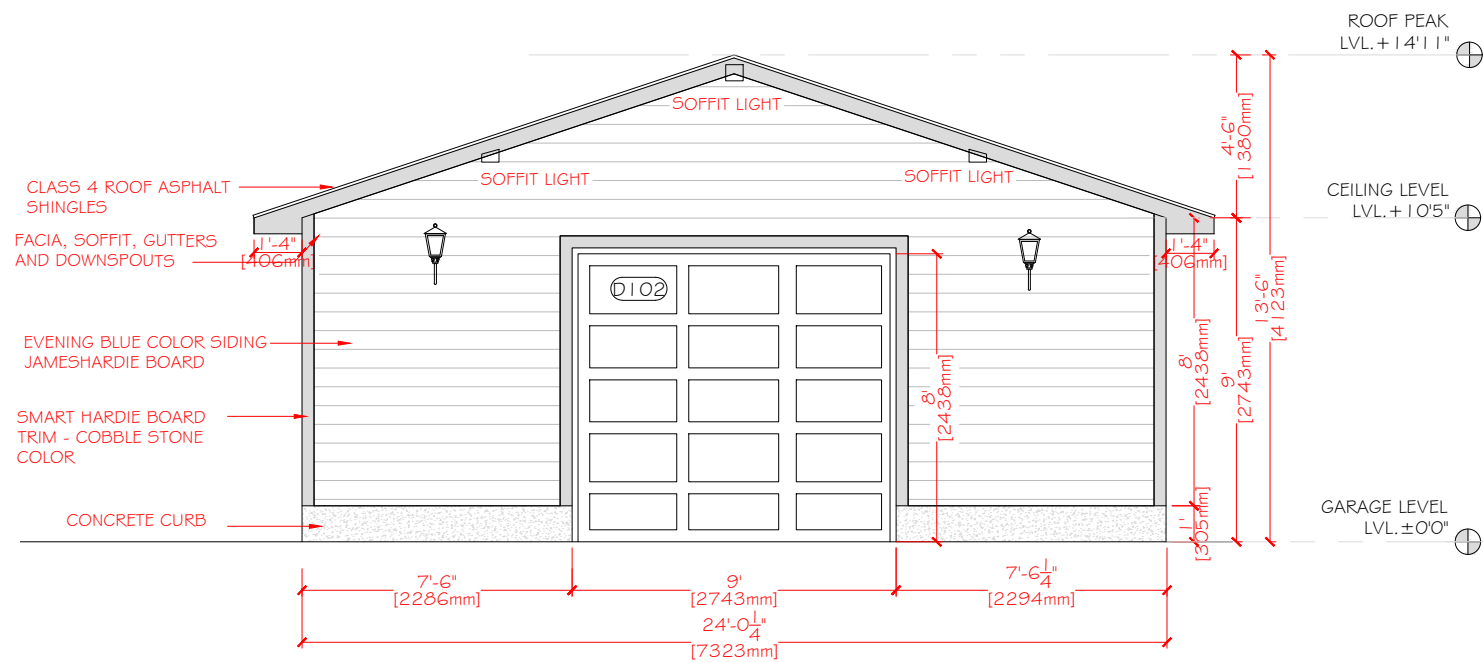

1 PROPOSED WEST ELEVATION
A.06

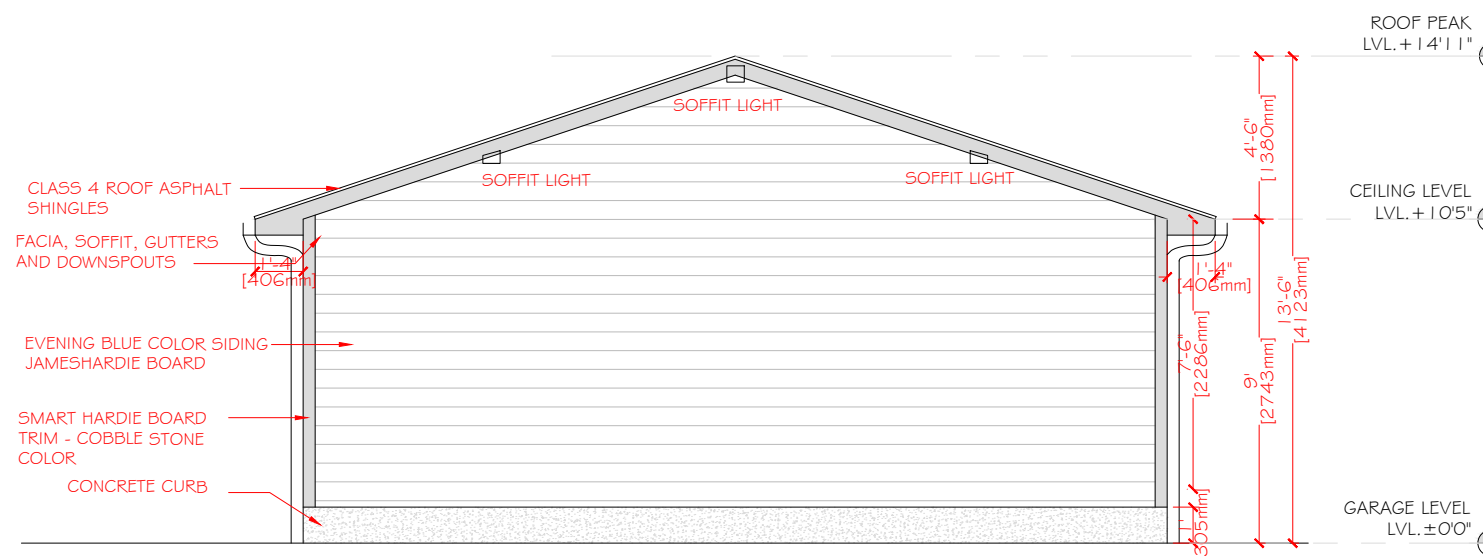

2 PROPOSED EAST ELEVATION
A.06

PROJECT

SPORT STORAGE BUILDING

STAMP

ISSUED:

NO.	ISSUE	DATE
1.	ISSUE FOR REVIEW	12.08.25

NOTES

**DEVELOPMENT
PERMIT
DECISION
RENDERED
ON THIS PLAN**

DRAWING INFORMATION:

CLIENT:

ADDRESS: 355 SANDARAC DRIVE NW.

LOCATION: CALGARY, ALBERTA

DRAWN BY: KT

LEGAL PLAN: 911 0492

DRAWING NO: 06

DRAWING TITLE: PROPOSED ELEVATIONS

SHEET: A.07

SCALE: 3/16" = 1'-0"

REV. 0

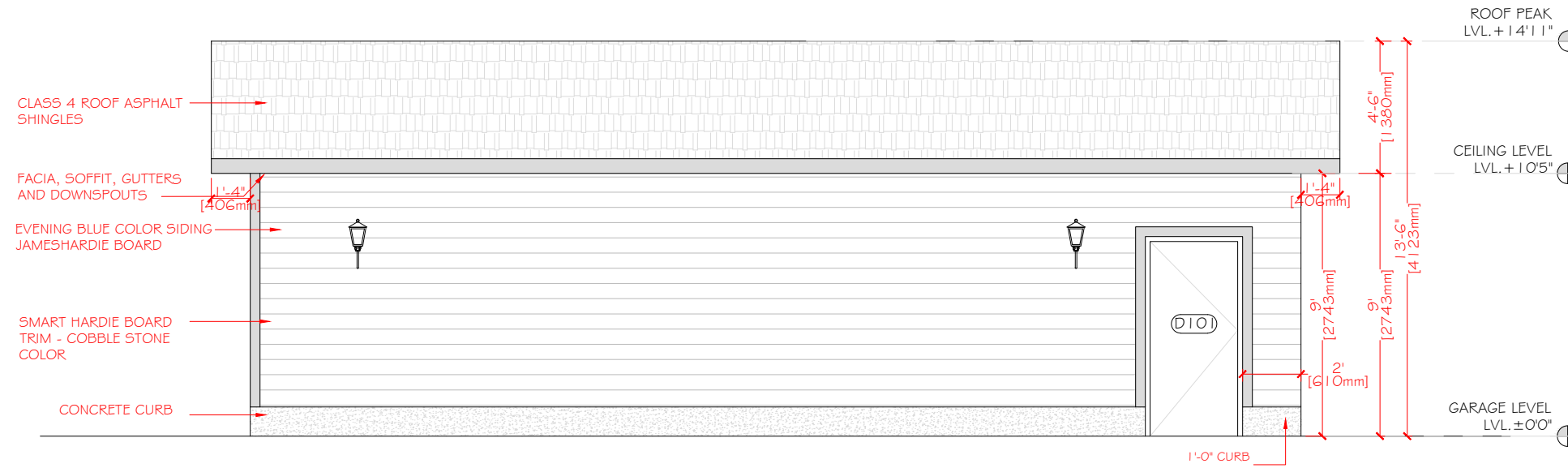

1 PROPOSED NORTH ELEVATION
A.07

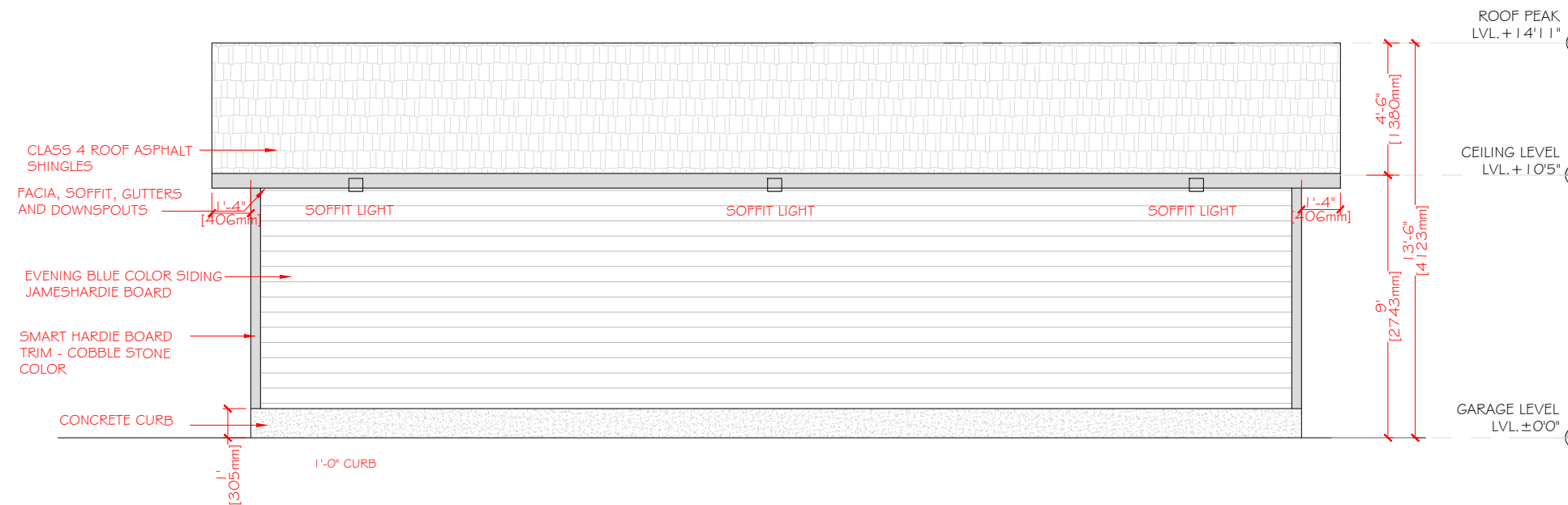

2 PROPOSED SOUTH ELEVATION
A.07