

GARAGE DEVELOPMENT

355 SANDARAC DRIVE NW
CALGARY , ALBERTA

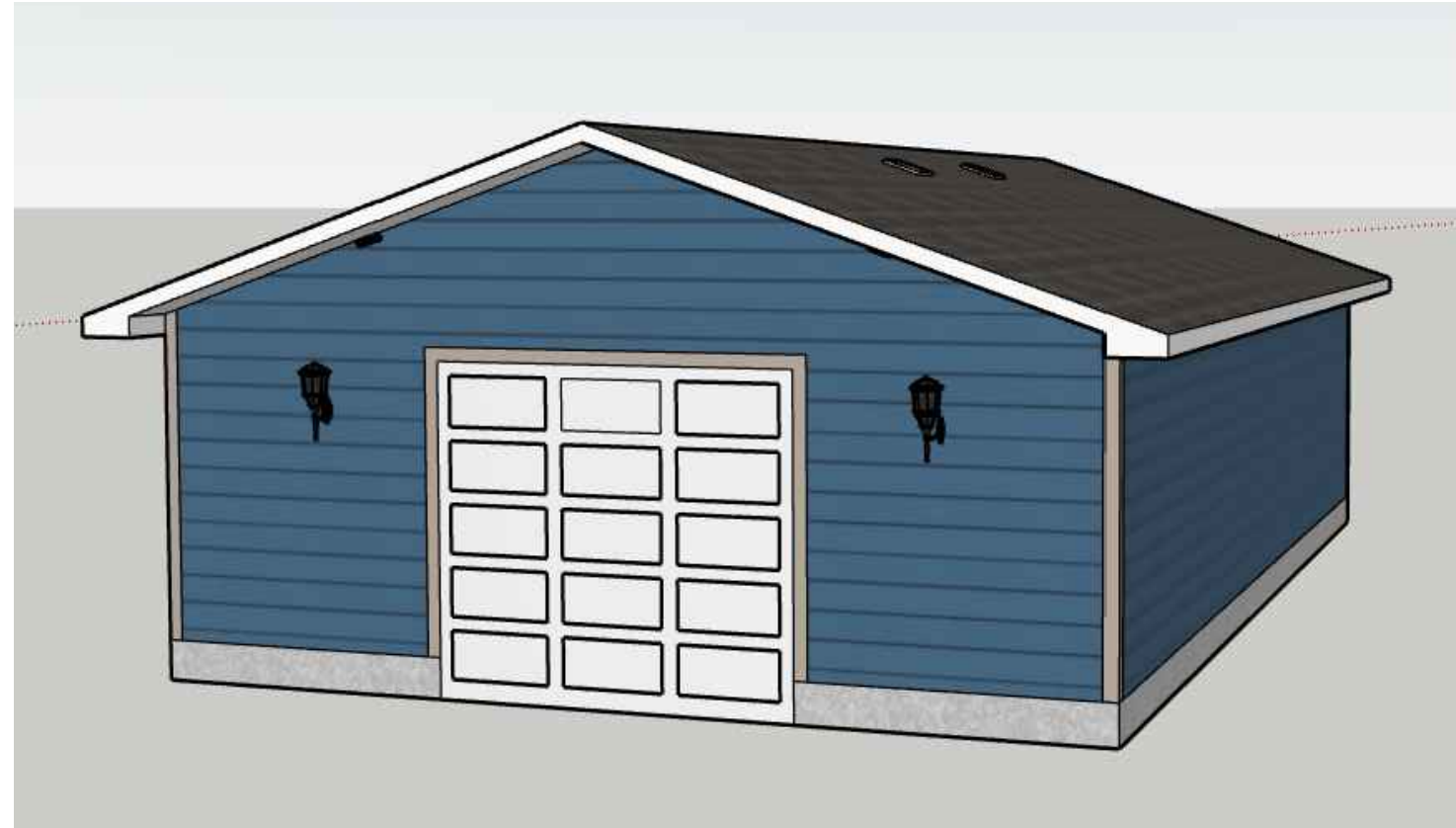

PROJECT

355 SANDARAC DRIVE NW,
CALGARY , ALBERTA

STAMP

ISSUED:

NO.	ISSUE	DATE
1.	ISSUE FOR REVIEW	12.08.25

NOTES

DRAWING LISTS:

ARCHITECTURAL

A.00	COVER PAGE
A.01	GENERAL NOTES
A.02	EXISTING SITE PLAN
A.03	PROPOSE SITE PLAN
A.03B	3D VIEWS
A.04	PROPOSE GARAGE FLOOR PLAN
A.05	PROPOSE GARAGE ROOF PLAN
A.06	PROPOSED ELEVATIONS
A.07	PROPOSED ELEVATIONS
A.08	PROPOSED SECTIONS
A.09	PROPOSED WINDOW AND DOORS SCHEDULE
A.10	TYPICAL DETAILS
A.11	TYPICAL DETAILS

ELECTRICAL

E.01	PROPOSE ELECTRICAL PLAN
------	-------------------------

DRAWING INFORMATION:

CLIENT:

ADDRESS: 355 SANDARAC DRIVE NW.

LOCATION: CALGARY , ALBERTA

DRAWN BY: KT

LEGAL PLAN: 911 0492

DRAWING NO: 00

DRAWING TITLE: COVER PAGE

SHEET: A.00

SCALE: NA

REV. 0



1 EXISTING SITE PLAN
A.02

2 EXISTING SITE PLAN
A.02 KEY PLAN

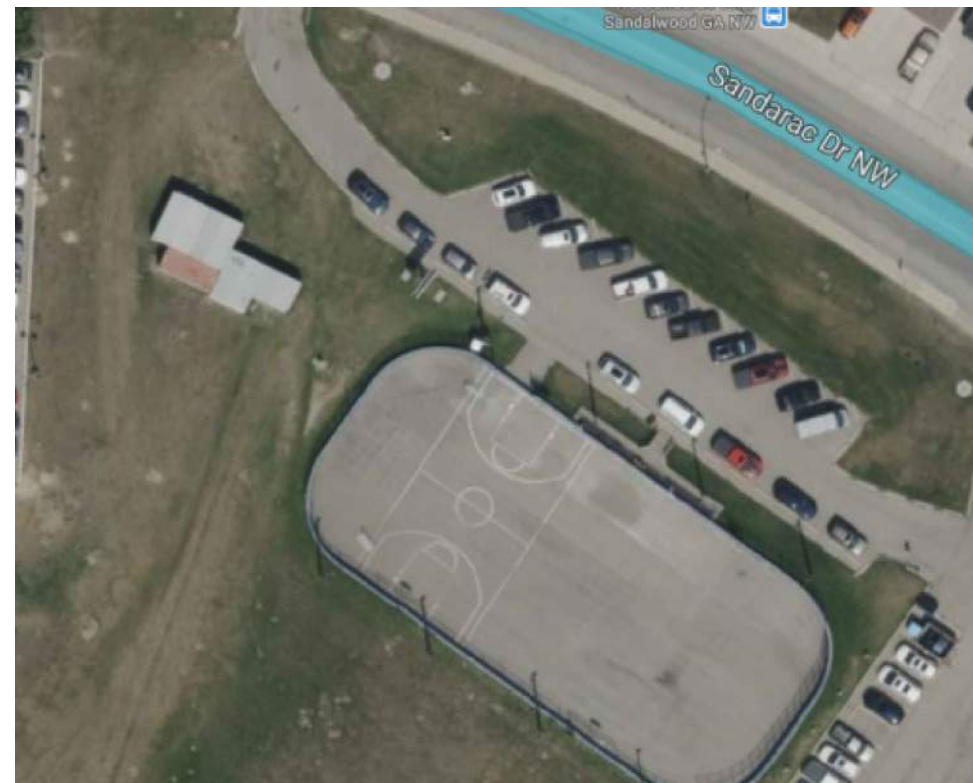

PROJECT

355 SANDARAC DRIVE NW,
CALGARY, ALBERTA

STAMP

ISSUED:

NO.	ISSUE	DATE
1.	ISSUE FOR REVIEW	12.08.25

NOTES

DRAWING INFORMATION:

CLIENT:
ADDRESS: 355 SANDARAC DRIVE NW.
LOCATION: CALGARY, ALBERTA
DRAWN BY: KT
LEGAL PLAN: 911 0492

DRAWING NO: 01
DRAWING TITLE: EXISTING SITE PLAN
SHEET: A.02
SCALE: 1/64" = 1'-0", 1/128" = 1'-0"
REV. 0



1 PROPOSED SITE PLAN
A.03

2 PROPOSED SITE PLAN
A.03 KEY PLAN

PROJECT

355 SANDARAC DRIVE NW,
CALGARY , ALBERTA

STAMP

ISSUED:

NO.	ISSUE	DATE
1.	ISSUE FOR REVIEW	12.08.25

NOTES

DRAWING INFORMATION:

CLIENT:
ADDRESS: 355 SANDARAC DRIVE NW.
LOCATION: CALGARY , ALBERTA
DRAWN BY: KT
LEGAL PLAN: 911 0492

DRAWING NO: 02
DRAWING TITLE: PROPOSED SITE PLAN
SHEET: A.03
SCALE: 1/64" = 1'-0" , 1/128" = 1'-0"
REV. 0

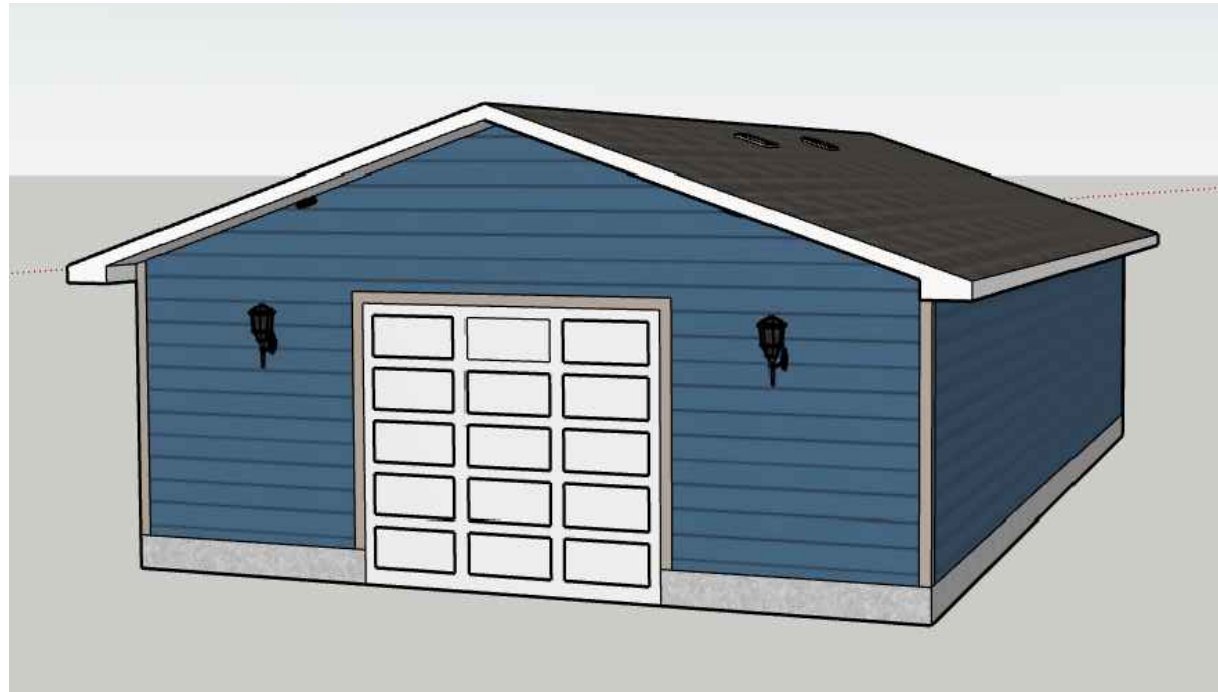

PROJECT

355 SANDARAC DRIVE NW,
CALGARY , ALBERTA

STAMP

ISSUED:

NO.	ISSUE	DATE
1.	ISSUE FOR REVIEW	12.08.25

NOTES

DRAWING INFORMATION:

CLIENT:
ADDRESS: 355 SANDARAC DRIVE NW.
LOCATION: CALGARY , ALBERTA
DRAWN BY: KT
LEGAL PLAN: 911 0492

DRAWING NO: 03
DRAWING TITLE: 3D VIEWS
SHEET: A.03B
SCALE: 3/16" = 1'-0"
REV. 0

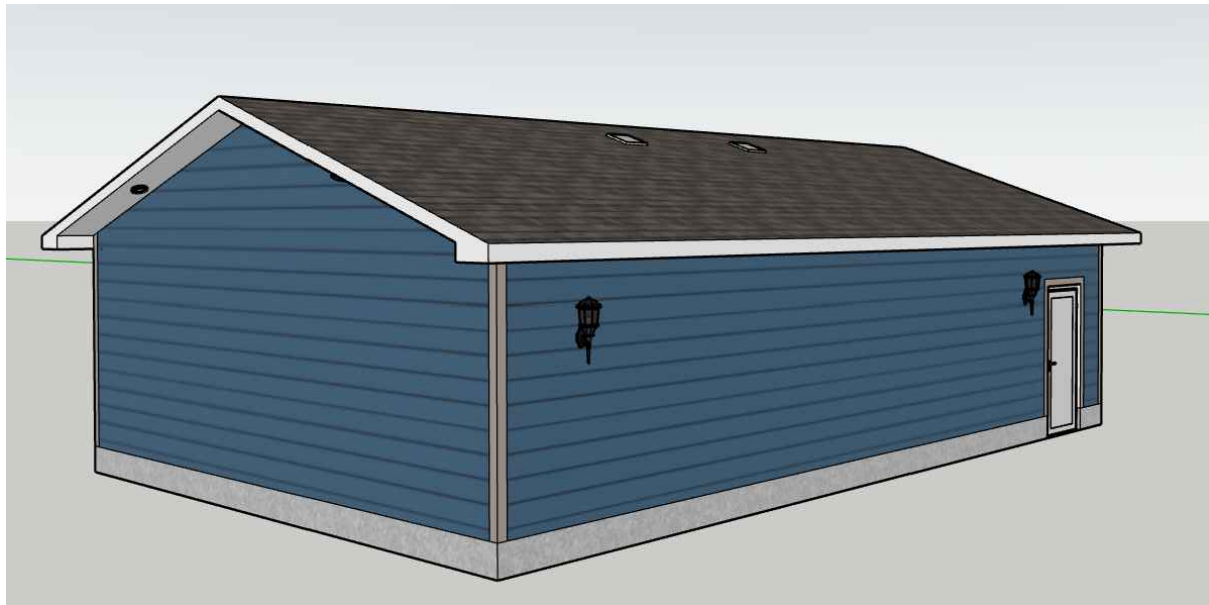

PROJECT

355 SANDARAC DRIVE NW,
CALGARY, ALBERTA

STAMP

ISSUED:

NO.	ISSUE	DATE
1.	ISSUE FOR REVIEW	12.08.25

NOTES

DRAWING INFORMATION:

CLIENT:

ADDRESS: 355 SANDARAC DRIVE NW.

LOCATION: CALGARY, ALBERTA

DRAWN BY: KT

LEGAL PLAN: 911 0492

DRAWING NO: 05

DRAWING TITLE: PROPOSED ELEVATIONS

SHEET: A.06

SCALE: 3/16" = 1'-0"

REV. 0

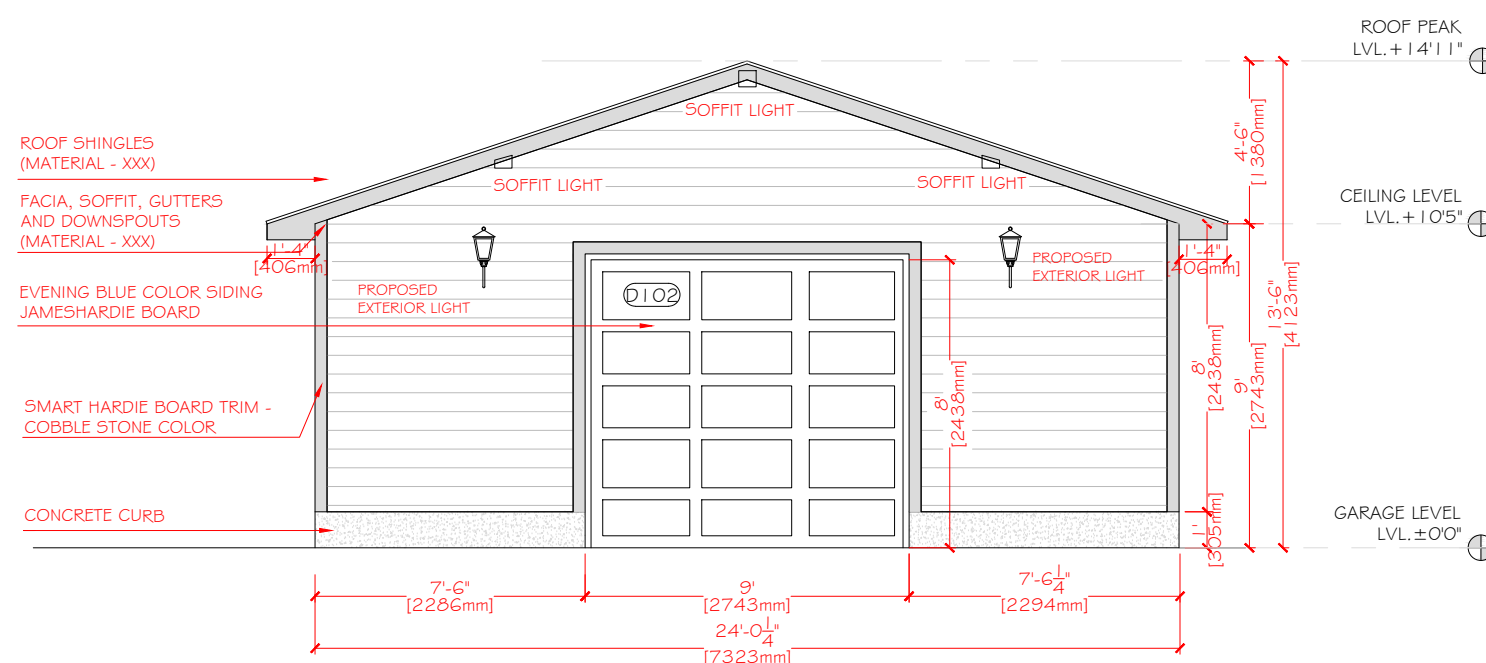

1 PROPOSED WEST ELEVATION
A.06

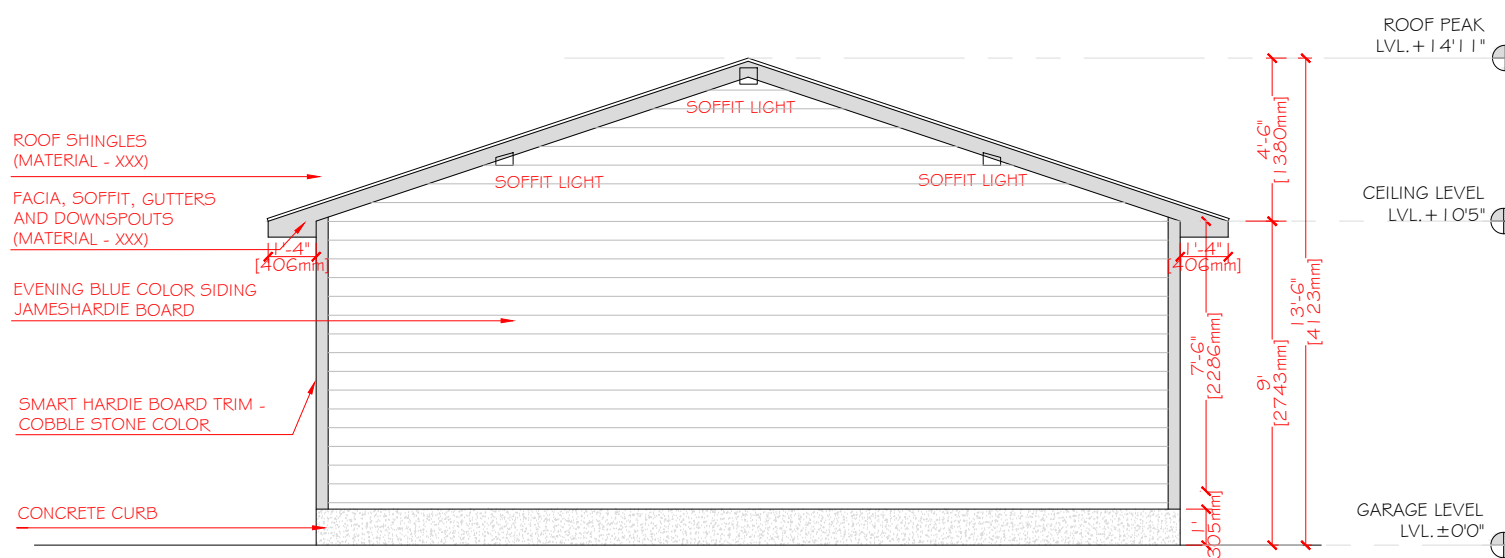

2 PROPOSED EAST ELEVATION
A.06

