



HANOVER PLACE CONVERSION

_Sheet List-DP	
SHEET NUMBER	SHEET NAME
D 1.00	COVER SHEET
D 1.01	SITE INFORMATION
D 1.02	PUBLIC REALM STUDY

professional seal
prime consultant



401, 1040 - 7 Ave, Sw Calgary, Alberta, Canada
Tel: 403 - 269 - 5959 Fax: 403 - 233 - 8149
www.mcplusa.ca

client
101 RESIDENTIAL LIMITED PARTNERSHIP

consultants

NOTES:

KEY PLAN

Date	Description	No.
2025.07.28	ISSUED FOR DEVELOPMENT PERMIT	1

Project Title
HANOVER PLACE CONVERSION

Project Municipal Address
101 6th AVE SW

Project Legal Address
Plan:A;Block:43 LOT 16-20

MC+A file No.
2025.MCA.1305

Phase
DEVELOPMENT PERMIT

Date
2025.07.28

Scale

Drawn By
Author

Checked By
Checker

Sheet Title
COVER SHEET

Sheet Number
D 1.00



SUBJECT SITE

LANDUSE BYLAW MAP

1 LAND USE MAP -DP
D 1.01 SCALE: 1 : 1

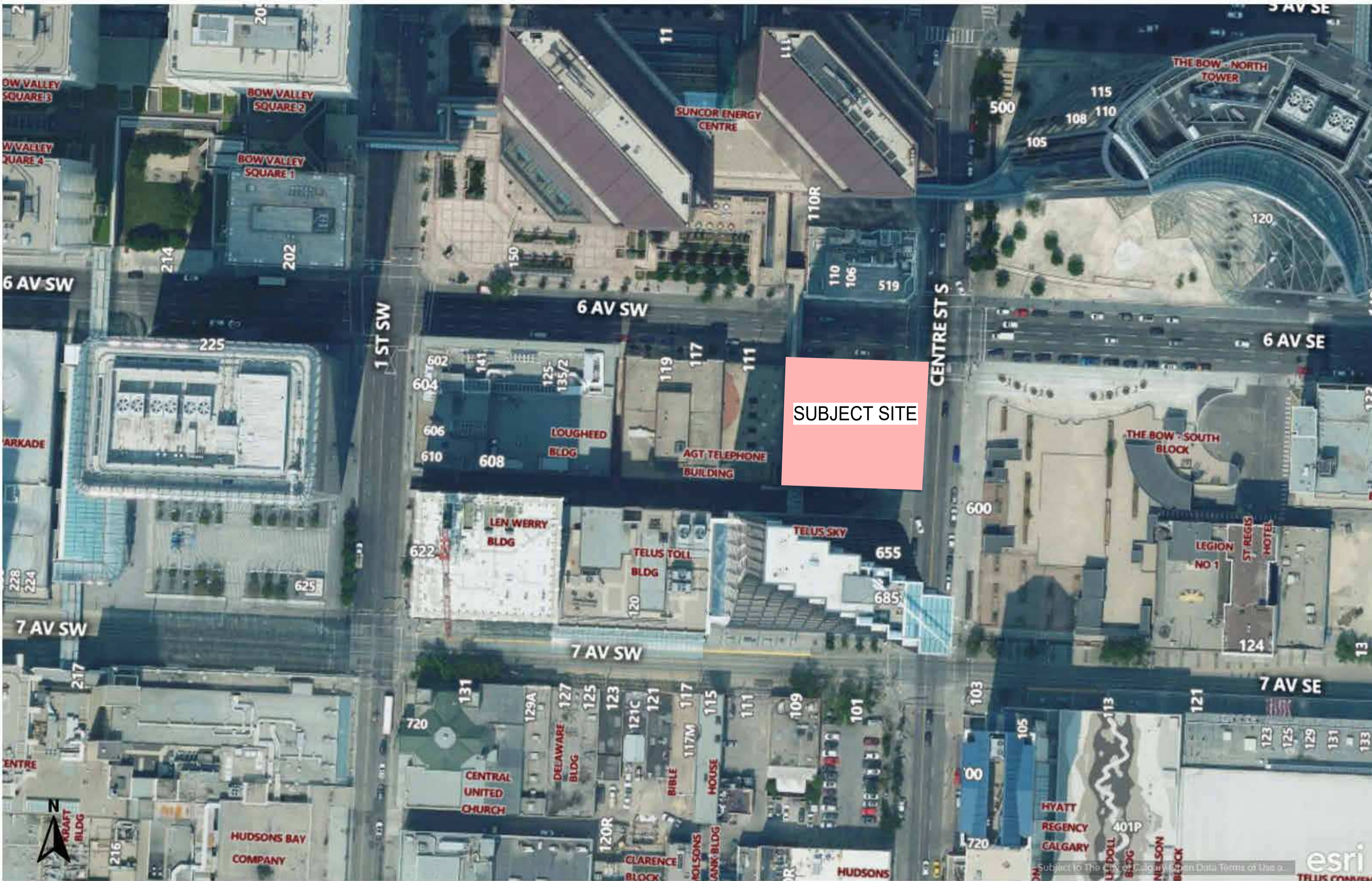

2 SITE LOCATION MAP
D 1.01 SCALE: 1 : 1

professional seal
prime consultant



client
101 RESIDENTIAL LIMITED PARTNERSHIP

consultants

NOTES:

KEY PLAN

Date	Description
2025-07-28	ISSUED FOR DEVELOPMENT PERMIT

Project Title
HANOVER PLACE CONVERSION

Project Municipal Address
101 6th AVE SW

Project Legal Address
Plan:A;Block:43 LOT 16-20

MC+A file No.
2025.MCA.1305

Phase
DEVELOPMENT PERMIT

Date
07/25/25

Scale
1 : 1

Drawn By
Author

Checked By
Checker

Sheet Title
SITE INFORMATION

Sheet Number
D 1.01