

RELEASES		
NO	DESCRIPTION	DATE
A	DP DRAFT	2025.09.12
B	DP	2025.11.13

- CONSTRUCTION
- TENDER
- BUILDING PERMIT

**WCP BOWNESS**

MUNICIPAL ADDRESS  
6108-6110 33 AVENUE NW  
CALGARY, AB

LEGAL ADDRESS  
LOT 13, 14 & 15, BLOCK 18, PLAN 4510(AJ)

PROJECT NUMBER  
25.030.WCP\_6108

DATE	SCALE
2025.11.13	1:100

**OVERALL SITE PLAN**

DRAWING NUMBER

**DP.101**

Copyright reserved. This drawing and all copyright therein are the sole and exclusive property of the drafter. Reproduction or use of this drawing in whole or in part is prohibited and may not be used without the written consent of FAAS Architecture Ltd. or its licensor.

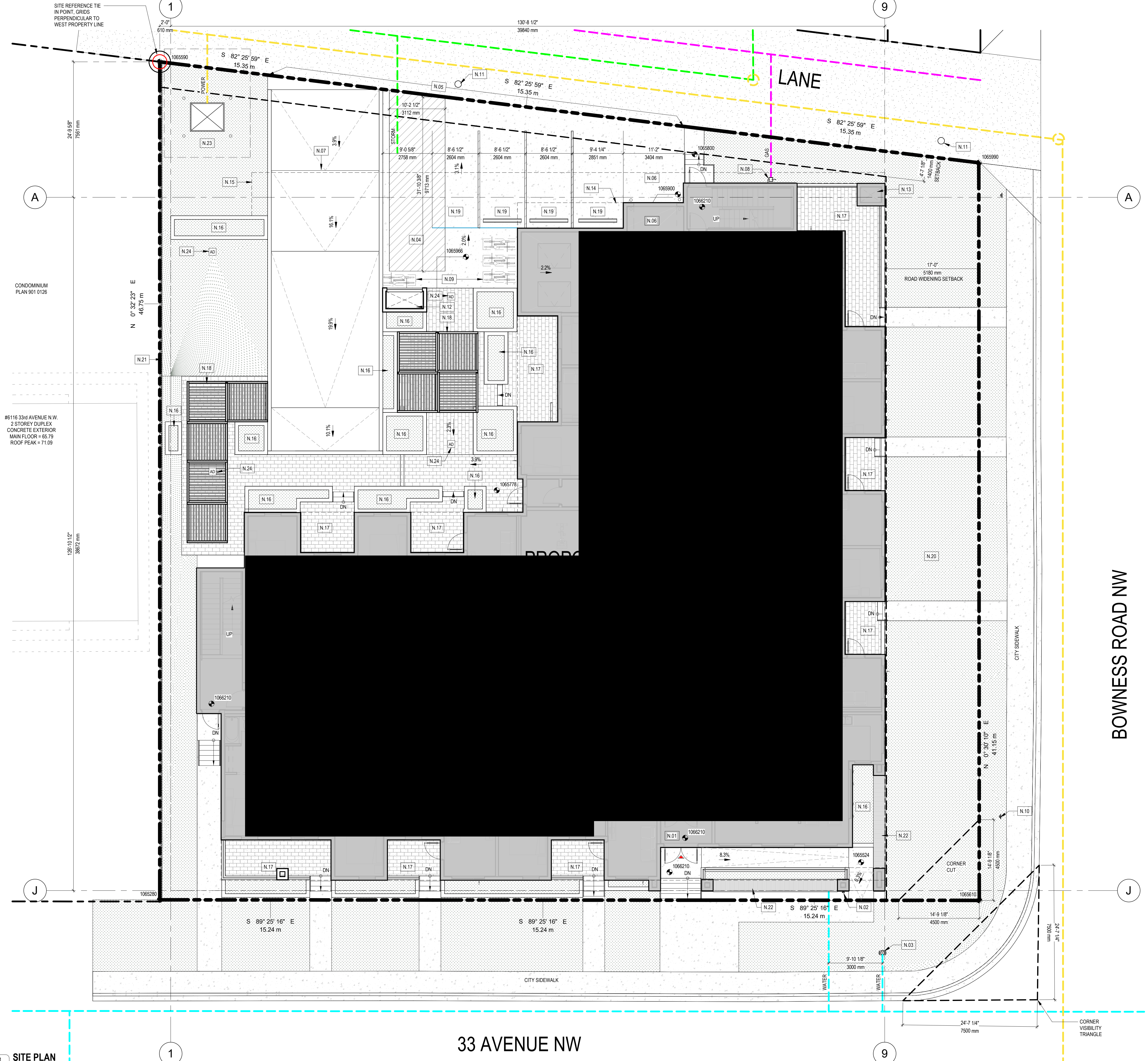

**GENERAL NOTES**

- A. REFER TO GEOTECHNICAL REPORT FOR SURFACE AND SUBSURFACE REQUIREMENTS.
- B. REFER TO CIVIL FOR SITE WORK AND DETAILS INCLUDING BUT NOT LIMITED TO EXISTING CONDITIONS AND SERVICES, CATCH BASINS, MANHOLES, GRADES, UPSTAND WALLS, SITE SERVICES, & FIRE HYDRANTS.
- C. REFER TO LANDSCAPE PLANS FOR ALL PLANTING AND GROUND COVER INFORMATION & DETAILS.
- D. REFER TO SURVEY PLANS FOR GEODETIC ELEVATIONS ADJACENT TO DEVELOPMENT PERIMETER.
- E. REFER TO ELECTRICAL FOR SITE WORK AND DETAILS INCLUDING BUT NOT LIMITED TO, TRANSFORMER LOCATIONS, LIGHTING LAYOUT, FIXTURE TYPES, & SECURITY.
- F. REFER TO LANDSCAPE FOR CONTROL JOINTS.
- G. BUILDING LOCATION TIE-IN REFERENCE POINT IS LOCATED ON THE NORTH WEST CORNER PROPERTY LINE INTERSECTION AS NOTED.
- H. ALL SITE REHABILITATION OF SIDEWALKS, BUS ZONE, APRONS, AND PAVED LANES ARE TO BE COMPLETED AT THE OWNERS EXPENSE.

**SYMBOL LEGEND**

- BUILDING FOOTPRINT
- GREY CONCRETE - BROOM FINISH
- SOFT SCAPING - REFER TO LANDSCAPE
- CONCRETE PAVERS - REFER TO LANDSCAPE
- 4" WIDE PAINTED LINES

- PROPERTY LINE
- SETBACK LINE
- OUTLINE PARKADE BELOW
- WATER LINE
- SANITARY LINE
- STORM LINE
- POWER LINE
- GAS LINE
- PRIMARY ENTRANCE

**SHEET NOTES**

- N.01 FIRE DEPARTMENT LOCK BOX AND FIRE ALARM PANEL LOCATED AT ENTRY VESTIBULE.
- N.02 PROPOSED FIRE DEPARTMENT CONNECTION - SAMESE REFER TO CIVIL DRAWINGS
- N.03 EXISTING FIRE HYDRANT - REFER TO CIVIL DRAWINGS
- N.04 PROPOSED TIMED LOADING STALL
- N.05 MAINTAIN LEVEL TRANSITION ACROSS LANE TO RAMP ENTRANCE, W&R STAGING, SURFACE PARKING AND LOADING ZONE.
- N.06 PROPOSED WASTE AND RECYCLING ROOM AND STAGING AREA
- N.07 PROPOSED PARKADE ENTRY SIGN
- N.08 PROPOSED GAS METER LOCATION - REFER TO MECHANICAL DRAWINGS
- N.09 CLASS II BIKE RACKS - TOTAL CAPACITY = 8
- N.10 EXISTING SIGN TO REMAIN
- N.11 EXISTING POWER POLE TO BE REMOVED
- N.12 PROPOSED PARKADE EXHAUST
- N.13 PROPOSED PARKADE INTAKE
- N.14 LINE OF FLOOR ABOVE
- N.15 LINE OF PARKADE BELOW
- N.16 PROPOSED RAISED PLANTER
- N.17 PROPOSED BYLAW COMPLIANT UNIT BALCONY
- N.18 PROPOSED TRELLIS - REFER TO LANDSCAPE
- N.19 PROPOSED VISITOR STALL WITH SIGNAGE
- N.20 ROAD WIDENING SETBACK
- N.21 PROPOSED 6' HIGH FENCE
- N.22 PROPOSED BENCH
- N.23 PROPOSED TRANSFORMER
- N.24 PROPOSED AREA DRAIN

**1 SITE PLAN**  
DP.101 1:100

**33 AVENUE NW**

**BOWNESS ROAD NW**



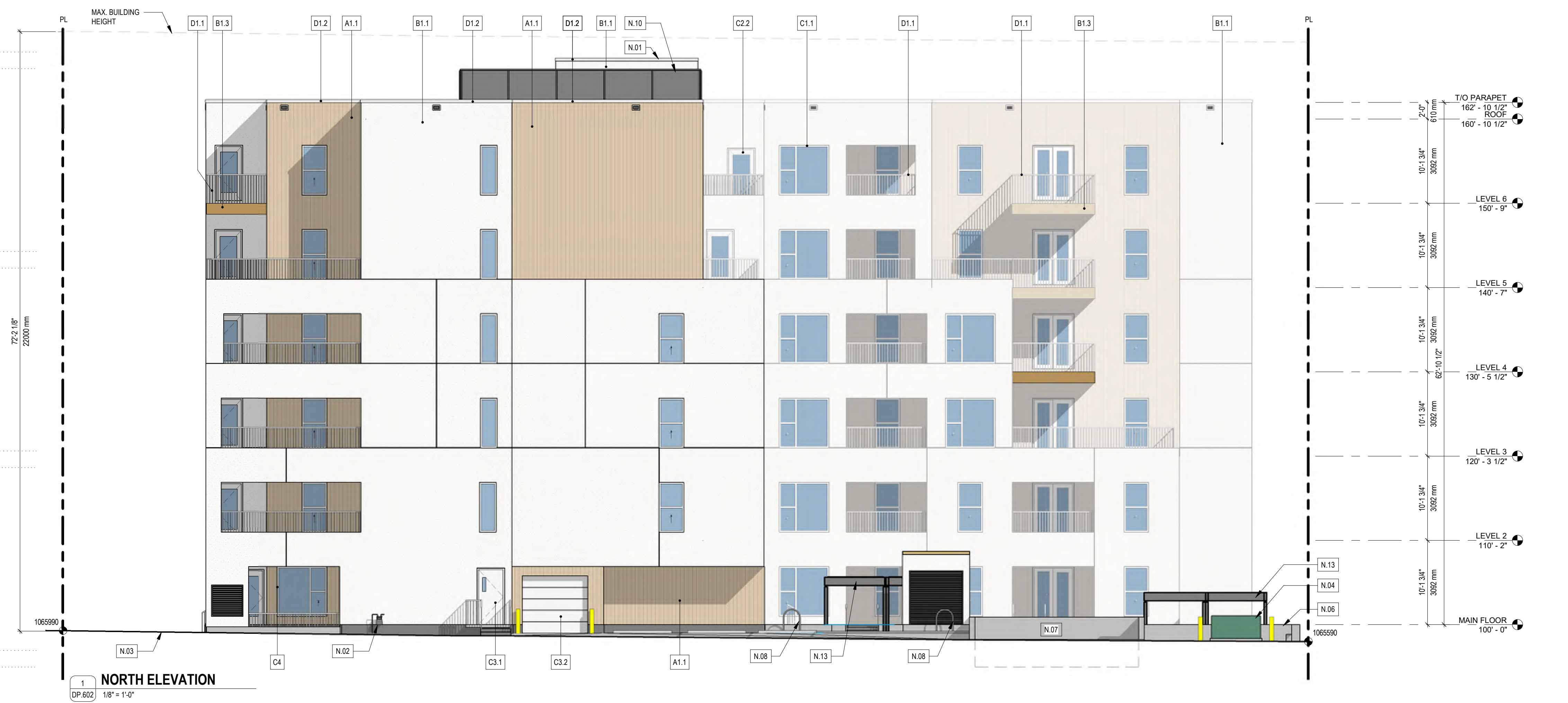

**1 NORTH ELEVATION**  
1/8" = 1'-0"



**2 WEST ELEVATION**  
1/8" = 1'-0"

- SHEET NOTES**
- N.01 | ELEVATOR SHAFT
  - N.02 | PROPOSED GAS METER
  - N.03 | GRADE AT PROPERTY LINE
  - N.04 | PROPOSED TRANSFORMER
  - N.05 | PROPOSED FIRE DEPARTMENT CONNECTION
  - N.06 | PROPOSED PLANTER
  - N.07 | PARKADE ENTRANCE
  - N.08 | PROPOSED CLASS I BIKE STALLS
  - N.09 | EXISTING FIRE HYDRANT
  - N.10 | 6'-0" MECHANICAL SCREENING
  - N.11 | PRIVACY SCREEN
  - N.12 | PROPOSED SIGNAGE
  - N.13 | PROPOSED TRELLIS

- FINISH MATERIAL LEGEND**
- A - METAL SIDING
    - A.1 | LUX SIDING, COLOUR: WOOD GRAIN
  - B - STUCCO
    - B.1 | STUCCO, COLOUR: WHITE
    - B.2 | STUCCO, COLOUR: ORANGE
    - B.3 | STUCCO, COLOUR: BROWN
    - B.4 | STUCCO, COLOUR: GREY
  - C - WINDOWS AND DOORS
    - C.1 | METAL CLAD WINDOW, COLOUR: WHITE
    - C.2 | BALCONY SLIDING DOOR, COLOUR: WHITE
    - C.3.1 | INSULATED HOLLOW METAL DOOR, COLOUR: WHITE
    - C.3.2 | OVERHEAD DOOR, COLOUR: WHITE
  - D - METAL
    - D.1.1 | METAL GUARDRAILING, COLOUR: WHITE
    - D.1.2 | PREFINISHED METAL FLASHING, COLOUR: WHITE
  - H - CURTAIN WALL FRAMING
    - H.1 | CURTAIN WALL FRAMING SYSTEM - STANDARD CAP (CLEAR ANODIZED)
  - L - LOUVRE
    - L.1 | PREFINISHED MECHANICAL LOUVRE - GREY

**RELEASES**

NO	DESCRIPTION	DATE
A	DP DRAFT	2025.09.12
B	DP	2025.11.13

- CONSTRUCTION
- TENDER
- BUILDING PERMIT

**WCP BOWNESS**

MUNICIPAL ADDRESS  
6108-6110 33 AVENUE NW  
CALGARY, AB

LEGAL ADDRESS  
LOT 13, 14 & 15, BLOCK 18, PLAN  
M510AJ

PROJECT NUMBER  
25.030.WCP\_6108

DRAWN	CHECKED
SSZ	GD

DATE: 2025.11.13  
SCALE: 1/8" = 1'-0"

**ELEVATIONS**

DRAWING NUMBER  
**DP.602**









