



DP DRAWING LIST

- Architectural
- DP0.00 COVER SHEET
- DP1.01 SITE PLAN
- DP1.02 PROJECT STATS
- DP1.03 SITE CONTEXT
- DP1.04 SITE DETAILS - WASTE & RECYCLING
- DP1.05 SITE DETAILS - BICYCLE PARKING
- DP1.06 SITE DETAILS - VEHICLE PARKING
- DP1.07 SITE SURVEY
- DP1.08 SHADOW STUDY
- DP1.09 3D - PERSPECTIVES
- DP2.00 P1 PARKADE PLAN
- DP2.01 P2 PARKADE PLAN
- DP2.10 MAIN FLOOR AREA PLAN
- DP2.11 LEVEL 2 AREA PLAN
- DP2.12 LEVEL 3-6 AREA PLAN
- DP2.13 ROOF PLAN
- DP3.11 ELEVATIONS - NORTH & SOUTH
- DP3.12 ELEVATIONS - WEST & EAST
- DP4.0 BUILDING SECTIONS
- DP4.1 BUILDING SECTIONS
- DP4.2 BUILDING SECTIONS
  
- Civil
- SP1 SITE SERVICING PLAN
- SP2 SITE GRADING PLAN
  
- Landscape
- DPL-1 LANDSCAPE LAYOUT PLAN
- DPL-2 LANDSCAPE PLANTING PLAN

GENERAL NOTES  
 This drawing and all its contents are protected by copyright, and shall not be reproduced, in whole or in part without the expressed written consent of Casola Koppe Architects Ltd. These drawings are not to be scaled. All dimensions are to face of stud or sheathing unless noted otherwise. Contractor must verify all dimensions, drawings, details and specifications. Any discrepancies are to be reported to Casola Koppe Architects Ltd. prior to proceeding with work; this includes any errors or omissions.

REVISIONS

Revision Schedule		
Number	Date [yy/mm/dd]	Description
1	2025-11-06	ISSUED FOR DP

PERMIT TO PRACTICE

STAMP

ARCHITECT  
**casola koppe**  
 ARCHITECTS  
 #500 - 396 11 av SW , calgary, alberta T2R 0C5  
 (403) 287-9960 info@ckarch.ca

**porte**<sup>1</sup>  
 communities  
 100 - 33 East 8th Avenue,  
 Vancouver, BC, V5T 1R5

PROJECT NAME AND ADDRESS  
**Spruce Cliff**  
 3710 8 AV SW Calgary, AB  
 Plan: 2312272; Block:15; Lot:48

DRAWING  
**COVER SHEET**

DRAWN BY EP/AM	JOB NO. 2420	Building Permit #
CHECKED BY TJK	ISSUE DATE (yy/mm) 25/11	SHEET
SCALE AS NOTED	<b>DP0.00</b>	

# SPRUCE CLIFF APARTMENTS

3710 8 AV SW Calgary

ARCHITECTURAL

**casola koppe**  
 ARCHITECTS

#500 - 396 11 Ave SW, Calgary, AB, T2R 0C5  
 Ph: 403.287.9960 Ext. 205 Cell: 403.860.3355

CIVIL

**RICHVIEW**  
 ENGINEERING INC.  
 CONSULTING ENGINEERS

Unit D, 203 38 Ave NE, Calgary, Alberta T2E 2M3  
 (403)230-3218 Robin@RichviewEng.com

MECHANICAL&ELECTRICAL

**TLJ** ENGINEERING  
 MECHANICAL ELECTRICAL

WWW.TLJ-ENG.COM

#301 - 301 14 Street NW, Calgary, Alberta T2N 2A1  
 (403) 289-8852 info@tlj-eng.com

LANDSCAPE

**NAVAGRAH**

Suite 301, 501 - 18 Avenue SW, Calgary, Alberta T2S 0C7  
 +1 403 708 8778 info@navagrah.ca

CLIENT

**porte**<sup>1</sup>  
 communities

100 - 33 East 8th Avenue, Vancouver, BC, V5T 1R5  
 604-732-7651 info@porte.ca

2025-11-06 11:30:00 AM

G:\Jobs\_Current\2419\_Cresham Block for Tuman\2419 Drawings\2419-REVIT [Day to Day Working Files]\2420 Spruce Cliff Apartments CENTRAL 25-08-2\_elfham\H285.rvt

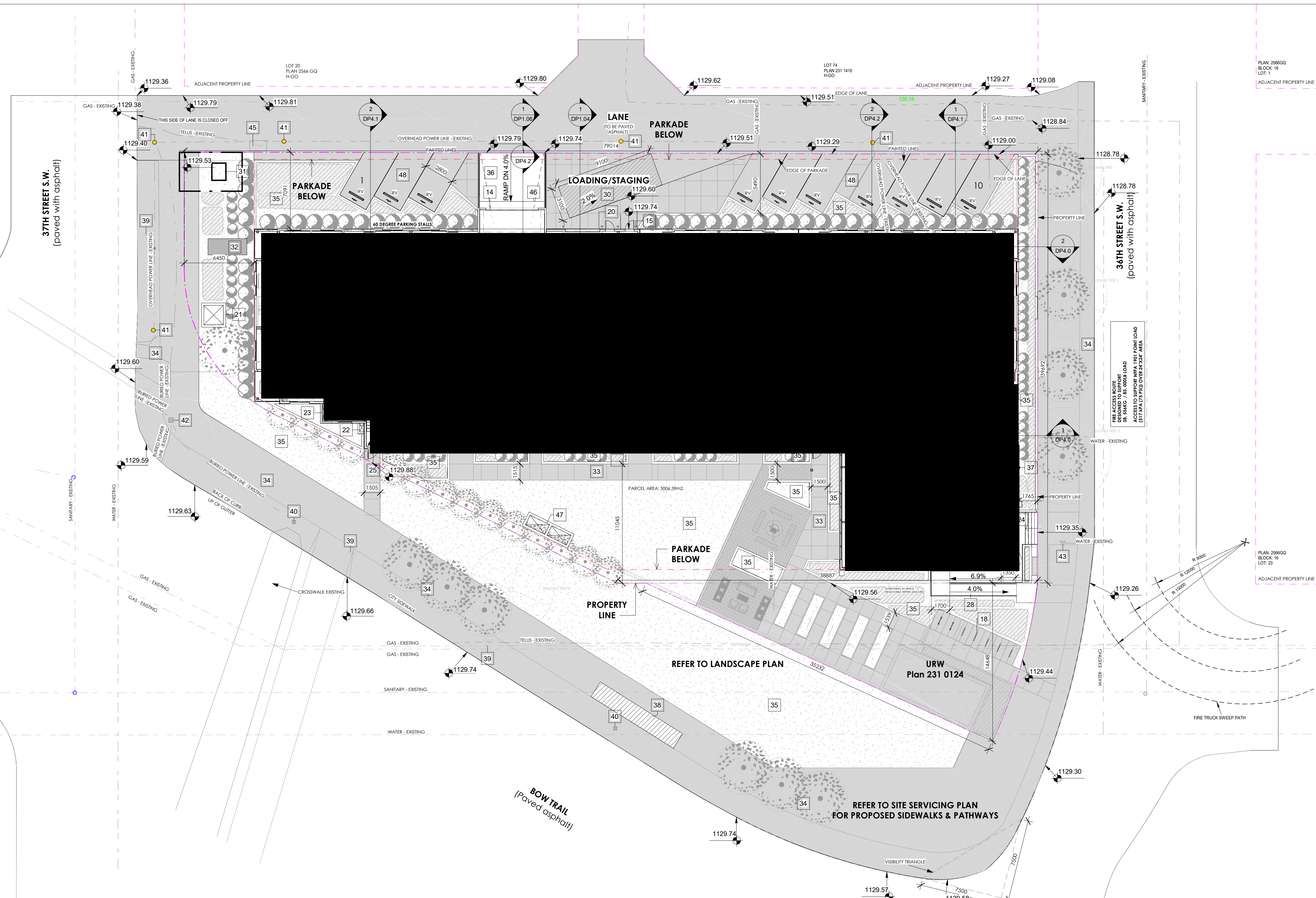

1 SITE PLAN  
DP1.01 1 : 180

1	NON-COMBUSTIBLE SIDING (OFF-WHITE)
2	NON-COMBUSTIBLE SIDING (DARK GREY)
3	NON-COMBUSTIBLE SIDING (BROWN)
6	VINYL WINDOWS (BLACK) - GLAZING (TRANSPARENT)
7	STOREFRONT WINDOWS (BLACK) - GLAZING (TRANSPARENT)
8	VINYL BALCONY SIDING DOORS (BLACK) - GLAZING (TRANSPARENT)
9	VINYL BALCONY DOOR (BLACK) - GLAZING (TRANSPARENT)
11	BALCONY GUARDRAIL LV.2-6 (BLACK) - GLAZING (TRANSPARENT)
12	BALCONY GUARDRAIL MAIN FLOOR ONLY (BLACK) - GLAZING (FROSTED)
14	PARKADE ENTRY OVERHEAD DOOR

15	CONCRETE FILLED STEEL BOLLARDS WITH STEEL PLATES BETWEEN TO PROTECT WALLS, H=1200mm (YELLOW)
16	ALUMINUM CAP FLASHING (BLACK)
18	BICYCLE STALLS - AS PER CITY STANDARDS
20	WASTE & RECYCLING OVERHEAD DOOR
21	PARKADE MUA DOGHOUSE WITH NON-COMBUSTIBLE SIDING (DARK GREY)
22	MECH. ROOM COMBUSTION AIR AND RELIEF AIR INTAKE LOUVERS AND DUCTS
23	MECH. FLUE SHAFT CLADDEN IN LUX PANELS
24	MAIN EXNTRANCE
25	ALTERNATE ENTRY/ EXIT
26	FIRE LOCKBOX

27	FIRE ALARM PANEL
28	BARRIER FREE RAMP
30	PAVED ASPHALT DESIGNED TO SUPPORT MIN 62,000lb
31	TRANSFORMER
32	PROPOSED GAS METER PAD
33	PATHWAYS
34	CITY SIDEWALK
35	LANDSCAPE
36	PARKADE RAMP
37	SIAMESE CONNECTION
38	EXISTING BUS STOP ID:5656
39	EXISTING SIGN
40	EXISTING LAMP POST

41	EXISTING POWER POLE
42	EXISTING TRAFFIC LIGHT
43	EXISTING FIRE HYDRANT
44	PATIO
45	EXISTING ROGERS VAULT
46	TRENCH DRAIN
47	PARKADE EXHAUST AIRWELLS
48	ON GRADE VISITOR PARKING STALLS

GENERAL NOTES  
This drawing and all its contents are protected by copyright, and shall not be reproduced, in whole or in part without the expressed written consent of Casola Koppe Architects Ltd. These drawings are not to be scaled. All dimensions are to face of stud or sheathing unless noted otherwise. Contractor must verify all dimensions, drawings, details and specifications. Any discrepancies are to be reported to Casola Koppe Architects Ltd. prior to proceeding with work; this includes any errors or omissions.

REVISIONS

Number	Date [yy/mm/dd]	Description
1	2025-11-06	ISSUED FOR DP

PERMIT TO PRACTICE  
STAMP

ARCHITECT  
**casola koppe**  
ARCHITECTS  
#500 - 396 11 av SW, calgary, alberta T2R 0C5  
(403) 287-9960 info@ckarch.ca

**porte**  
communities  
100 - 33 East 8th Avenue,  
Vancouver, BC, V5T 1R5

PROJECT NAME AND ADDRESS  
**Spruce Cliff**  
3710 8 AV SW Calgary, AB  
Plan: 2312272; Block:15; Lot:48

DRAWING  
**SITE PLAN**

DRAWN BY EP/AM	JOB NO. 2420	Building Permit #
CHECKED BY TJK		SHEET
ISSUE DATE (yy/mm)		<b>DP1.01</b>
SCALE AS NOTED		

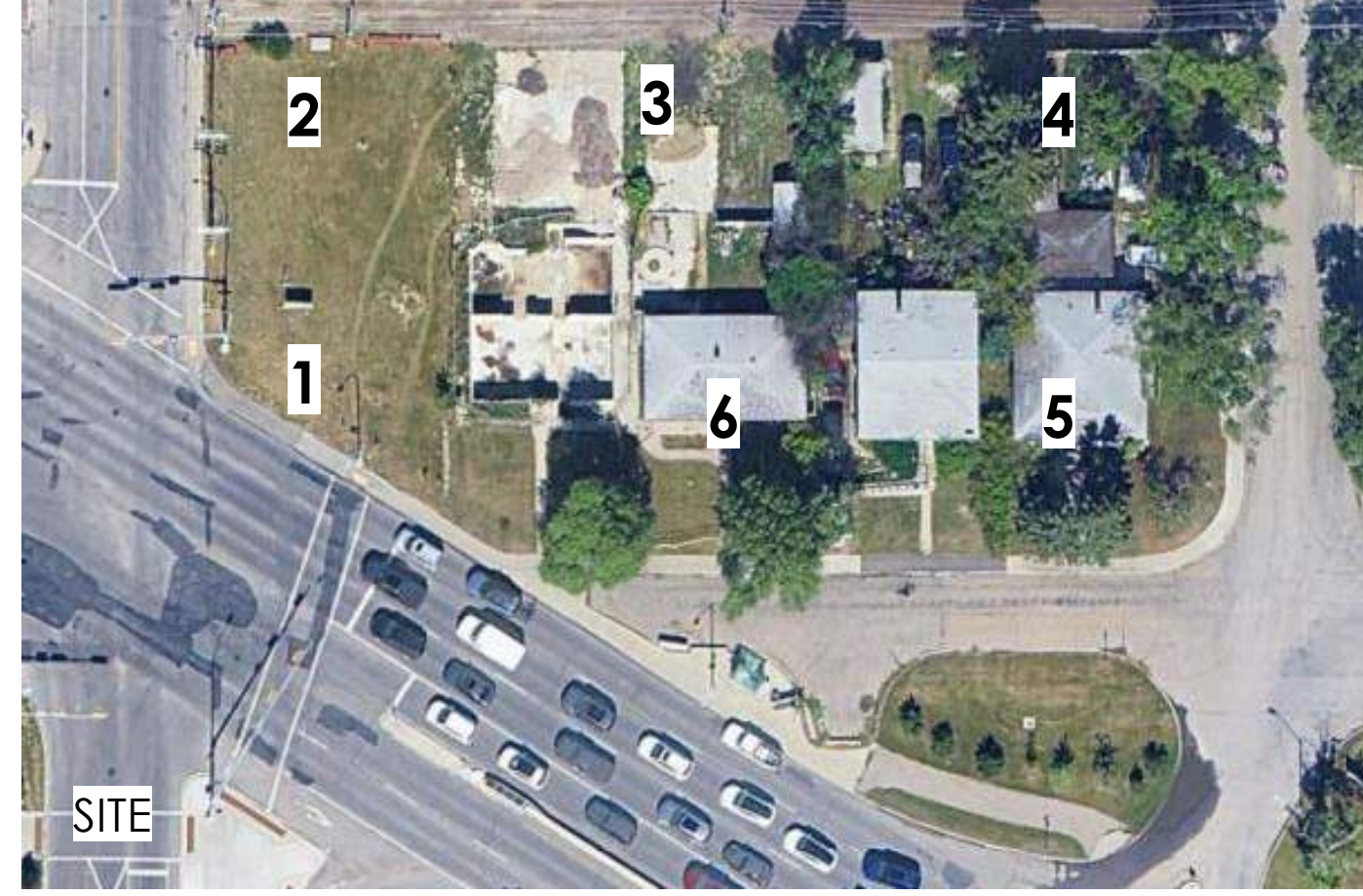

1. SW CORNER OF SITE



2. NW CORNER OF SITE



3. NORTH OF SITE

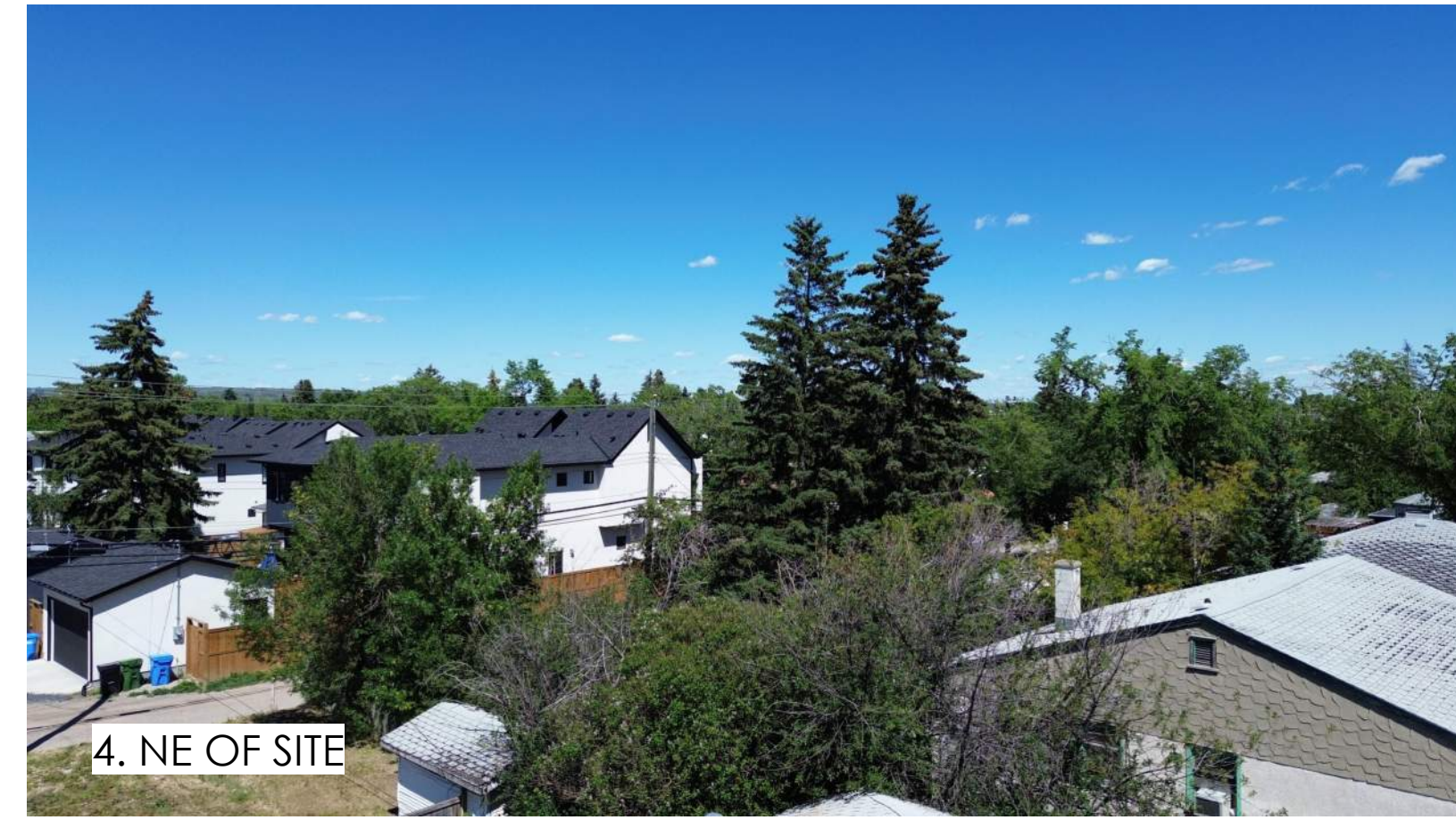

4. NE OF SITE



5. SE OF SITE



6. SOUTH OF SITE

**GENERAL NOTES**  
 This drawing and all its contents are protected by copyright, and shall not be reproduced, in whole or in part without the expressed written consent of Casola Koppe Architects Ltd. These drawings are not to be scaled. All dimensions are to face of stud or sheathing unless noted otherwise. Contractor must verify all dimensions, drawings, details and specifications. Any discrepancies are to be reported to Casola Koppe Architects Ltd. prior to proceeding with work; this includes any errors or omissions.

**REVISIONS**

Revision Schedule		
Number	Date [yy/mm/dd]	Description
1	2025-11-06	ISSUED FOR DP

PERMIT TO PRACTICE

STAMP

ARCHITECT  
**casola koppe**  
 ARCHITECTS  
 #500 - 396 11 av SW , calgary, alberta T2R 0C5  
 (403) 287-9960 info@ckarch.ca

**porte**  
 communities

100 - 33 East 8th Avenue,  
 Vancouver, BC, V5T 1R5

PROJECT NAME AND ADDRESS  
**Spruce Cliff**  
 3710 8 AV SW Calgary, AB  
 Plan: 2312272; Block:15; Lot:48

DRAWING  
**SITE CONTEXT**

DRAWN BY EP/AM	JOB NO. 2420	Building Permit #
CHECKED BY TJK	SHEET	
ISSUE DATE (yy/mm) 25/11	<b>DP1.03</b>	
SCALE AS NOTED		





SOUTH FACADE



SOUTH-EAST VIEW

GENERAL NOTES  
 This drawing and all its contents are protected by copyright, and shall not be reproduced, in whole or in part without the expressed written consent of Casola Koppe Architects Ltd. These drawings are not to be scaled. All dimensions are to face of stud or sheathing unless noted otherwise. Contractor must verify all dimensions, drawings, details and specifications. Any discrepancies are to be reported to Casola Koppe Architects Ltd. prior to proceeding with work; this includes any errors or omissions.

REVISIONS

Revision Schedule		
Number	Date (yy/mm/dd)	Description
1	2025-11-06	ISSUED FOR DP

PERMIT TO PRACTICE

STAMP

ARCHITECT  
**casola koppe**  
 ARCHITECTS  
 #500 - 396 11 av SW, calgary, alberta T2R 0C5  
 (403) 287-9960 info@ckarch.ca

**porte**<sup>1</sup>  
 communities  
 100 - 33 East 8th Avenue,  
 Vancouver, BC, V5T 1R5

PROJECT NAME AND ADDRESS  
**Spruce Cliff**  
 3710 8 AV SW Calgary, AB  
 Plan: 2312272; Block:15; Lot:48

DRAWING  
**3D - PERSPECTIVES**

DRAWN BY EP/AM	JOB NO. 2420	Building Permit #
CHECKED BY TJK	SHEET	
ISSUE DATE (yy/mm) 25/11	<b>DP1.09</b>	
SCALE AS NOTED		



1 NORTH ELEVATION  
1 : 150

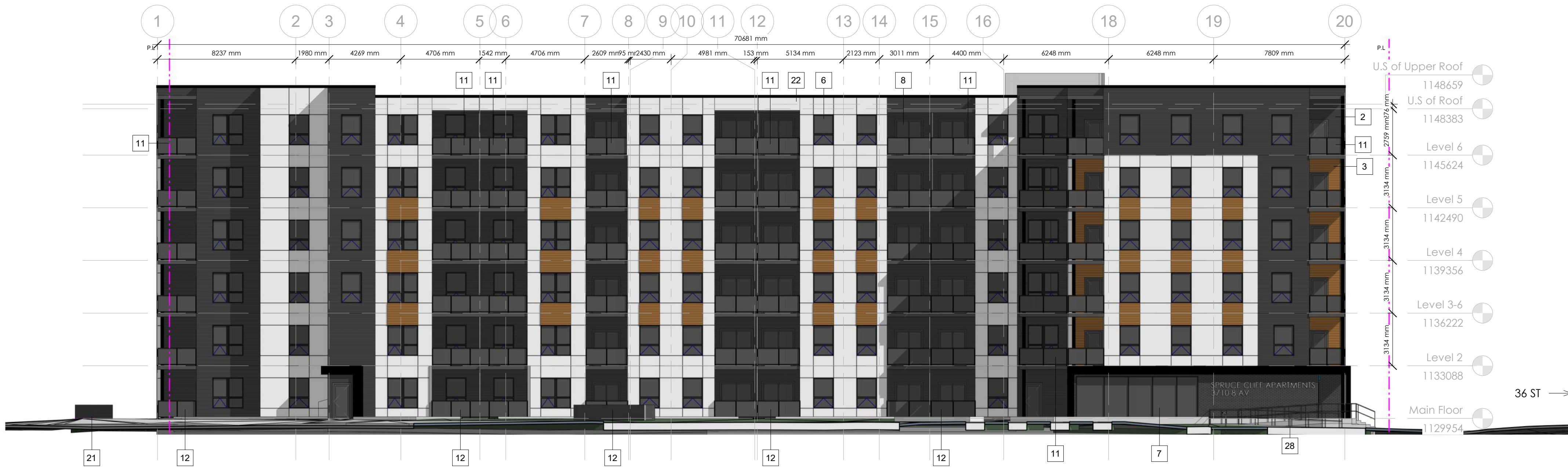

2 SOUTH ELEVATION  
1 : 150

1	NON-COMBUSTIBLE SIDING (OFF-WHITE)
2	NON-COMBUSTIBLE SIDING (DARK GREY)
3	NON-COMBUSTIBLE SIDING (BROWN)
6	VINYL WINDOWS (BLACK) - GLAZING (TRANSPARENT)
7	STOREFRONT WINDOWS (BLACK) - GLAZING (TRANSPARENT)
8	VINYL BALCONY SLIDING DOORS (BLACK) - GLAZING (TRANSPARENT)
9	VINYL BALCONY DOOR (BLACK) - GLAZING (TRANSPARENT)
11	BALCONY GUARDRAIL LV.2-6 (BLACK) - GLAZING (TRANSPARENT)
12	BALCONY GUARDRAIL MAIN FLOOR ONLY (BLACK) - GLAZING (FROSTED)
14	PARKADE ENTRY OVERHEAD DOOR

15	CONCRETE FILLED STEEL BOLLARDS WITH STEEL PLATES BETWEEN TO PROTECT WALLS, H=1200mm (YELLOW)
16	ALUMINUM CAP FLASHING (BLACK)
18	BICYCLE STALLS - AS PER CITY STANDARDS
20	WASTE & RECYCLING OVERHEAD DOOR
21	PARKADE MUA DOGHOUSE WITH NON-COBUSTIBLE SIDING (DARK GREY)
22	MECH. ROOM COMBUSTION AIR AND RELIEF AIR INTAKE LOUVERS AND DUCTS
23	MECH. FLUE SHAFT CLADDEN IN LUX PANELS
24	MAIN EXNTRANCE
25	ALTERNATE ENTRY/ EXIT
26	FIRE LOCKBOX

27	FIRE ALARM PANEL
28	BARRIER FREE RAMP
30	PAVED ASPHALT DESIGNED TO SUPPORT MIN 62,000lb
31	TRANSFORMER
32	PROPOSED GAS METER PAD
33	PATHWAYS
34	CITY SIDEWALK
35	LANDSCAPE
36	PARKADE RAMP
37	SIAMESE CONNECTION
38	EXISTING BUS STOP ID:5656
39	EXISTING SIGN
40	EXISTING LAMP POST

41	EXISTING POWER POLE
42	EXISTING TRAFFIC LIGHT
43	EXISTING FIRE HYDRANT
44	PATIO
45	EXISTING ROGERS VAULT
46	TRENCH DRAIN
47	PARKADE EXHAUST AIRWELLS
48	ON GRADE VISITOR PARKING STALLS

GENERAL NOTES  
This drawing and all its contents are protected by copyright, and shall not be reproduced, in whole or in part without the expressed written consent of Casola Koppe Architects Ltd. These drawings are not to be scaled. All dimensions are to face of stud or sheathing unless noted otherwise. Contractor must verify all dimensions, drawings, details and specifications. Any discrepancies are to be reported to Casola Koppe Architects Ltd. prior to proceeding with work; this includes any errors or omissions.

REVISIONS

Revision Schedule		
Number	Date [yy/mm/dd]	Description
1	2025-11-06	ISSUED FOR DP

PERMIT TO PRACTICE

STAMP

ARCHITECT  
**casola koppe**  
ARCHITECTS  
#500 - 396 11 av SW, calgary, alberta T2R 0C5  
(403) 287-9960 info@ckarch.ca

**porte**  
communities

100 - 33 East 8th Avenue,  
Vancouver, BC, V5T 1R5

PROJECT NAME AND ADDRESS

**Spruce Cliff**  
3710 8 AV SW Calgary, AB  
Plan: 2312272; Block:15; Lot:48

DRAWING

**ELEVATIONS - NORTH & SOUTH**

DRAWN BY EP/AM JOB NO. 2420 Building Permit #  
CHECKED BY TJK SHEET  
ISSUE DATE (yy/mm) 25/11  
SCALE AS NOTED

**DP3.11**

2025-11-06 11:31:20 AM

G:\Jobs\_Current\2419\_Crescom Block for Tuman\2419 Drawings\2419-REVIT [Day to Day Working Files]\2420 Spruce Cliff Apartments CENTRAL\_25-08-21\_ehham7835.rvt



1 EAST ELEVATION  
DP3.12 1 : 120



2 WEST ELEVATION  
DP3.12 1 : 120

1	NON-COMBUSTIBLE SIDING (OFF-WHITE)
2	NON-COMBUSTIBLE SIDING (DARK GREY)
3	NON-COMBUSTIBLE SIDING (BROWN)
6	VINYL WINDOWS (BLACK) - GLAZING (TRANSPARENT)
7	STOREFRONT WINDOWS (BLACK) - GLAZING (TRANSPARENT)
8	VINYL BALCONY SLIDING DOORS (BLACK) - GLAZING (TRANSPARENT)
9	VINYL BALCONY DOOR (BLACK) - GLAZING (TRANSPARENT)
11	BALCONY GUARDRAIL LV.2-6 (BLACK) - GLAZING (TRANSPARENT)
12	BALCONY GUARDRAIL MAIN FLOOR ONLY (BLACK) - GLAZING (FROSTED)
14	PARKADE ENTRY OVERHEAD DOOR

15	CONCRETE FILLED STEEL BOLLARDS WITH STEEL PLATES BETWEEN TO PROTECT WALLS, H=1200mm (YELLOW)
16	ALUMINUM CAP FLASHING (BLACK)
18	BICYCLE STALLS - AS PER CITY STANDARDS
20	WASTE & RECYCLING OVERHEAD DOOR
21	PARKADE MUA DOGHOUSE WITH NON-COBUSTIBLE SIDING (DARK GREY)
22	MECH. ROOM COMBUSTION AIR AND RELIEF AIR INTAKE LOUVERS AND DUCTS
23	MECH. FLUE SHAFT CLADDEN IN LUX PANELS
24	MAIN EXNTRANCE
25	ALTERNATE ENTRY/ EXIT
26	FIRE LOCKBOX

27	FIRE ALARM PANEL
28	BARRIER FREE RAMP
30	PAVED ASPHALT DESIGNED TO SUPPORT MIN 62,000lb
31	TRANSFORMER
32	PROPOSED GAS METER PAD
33	PATHWAYS
34	CITY SIDEWALK
35	LANDSCAPE
36	PARKADE RAMP
37	SIAMESE CONNECTION
38	EXISTING BUS STOP ID:5656
39	EXISTING SIGN
40	EXISTING LAMP POST

41	EXISTING POWER POLE
42	EXISTING TRAFFIC LIGHT
43	EXISTING FIRE HYDRANT
44	PATIO
45	EXISTING ROGERS VAULT
46	TRENCH DRAIN
47	PARKADE EXHAUST AIRWELLS
48	ON GRADE VISITOR PARKING STALLS

GENERAL NOTES  
This drawing and all its contents are protected by copyright, and shall not be reproduced, in whole or in part without the expressed written consent of Casola Koppe Architects Ltd. These drawings are not to be scaled. All dimensions are to face of stud or sheathing unless noted otherwise. Contractor must verify all dimensions, drawings, details and specifications. Any discrepancies are to be reported to Casola Koppe Architects Ltd. prior to proceeding with work; this includes any errors or omissions.

REVISIONS

Revision Schedule		
Number	Date [yy/mm/dd]	Description
1	2025-11-06	ISSUED FOR DP

PERMIT TO PRACTICE

STAMP

ARCHITECT  
**casola koppe**  
ARCHITECTS  
#500 - 396 11 av SW , calgary, alberta T2R 0C5  
(403) 287-9960 info@ckarch.ca

**porte**  
communities

100 - 33 East 8th Avenue,  
Vancouver, BC, V5T 1R5

PROJECT NAME AND ADDRESS

**Spruce Cliff**  
3710 8 AV SW Calgary, AB  
Plan: 2312272; Block:15; Lot:48

DRAWING

**ELEVATIONS - WEST & EAST**

DRAWN BY EP/AM JOB NO. 2420 Building Permit #

CHECKED BY TJK SHEET

ISSUE DATE (yy/mm) 25/11

SCALE AS NOTED

**DP3.12**