

MUNICIPAL ADDRESS  
1041216 41 AVE SW  
CALGARY ALBERTA  
LEGAL DESCRIPTION  
LOTS 21 & 22, 23 & 24, 25 & 26  
BLOCK 21  
PLAN 3550 AJ

SITE PLAN  
SCALE: 1:150

DISPOSAL BIN CONTACT:  
KATIE BERTRAM  
BLUPLANET RECYCLING INC.  
403-243-0800 EXT 1

GROSS FLOOR AREA  
24696 SQ. FT.  
FLOOR AREA RATIO  
24696 SQ. FT / 16551 SQ. FT = 1.33%

PARCEL COVERAGE  
PARCEL AREA = 1723.47 M<sup>2</sup>  
BUILDING AREA = 633.46 M<sup>2</sup>  
BICYCLE LOCKERS AREA = 26.56 M<sup>2</sup>  
TOTAL BUILDING COVERAGE = 690.02 M<sup>2</sup>  
(40.06% OF PARCEL)

GARAGE / RECYCLING  
SECTION 566 (A)  
INDIVIDUAL GARAGE CANS TO BE STORED BY  
GARAGE AND PICKED UP AT LANE  
SECTION 567  
INDIVIDUAL RECYCLING CANS TO BE STORED BY  
GARAGE AND PICKED UP AT LANE

PARKING  
SECTION 558 (1) (2)  
TOTAL REQUIRED PARKING STALLS = 0.625 x 8 = 5  
THIS SITE IS WITH IN 600 METERS OF AN LRT STATION  
THEREFORE A 25% PARKING REDUCTION IS  
AVAILABLE. (5 STALLS X 25% REDUCTION = 3.75 STALLS)  
TOTAL PROVIDED PARKING STALLS = 4  
TOTAL REQUIRED VISITOR PARKING STALLS = 0  
TOTAL PROVIDED VISITOR PARKING STALLS = 0

SECTION 559 (a)  
TOTAL REQUIRED BICYCLE STALLS = 8  
TOTAL PROVIDED BICYCLE STALLS = 8 BICYCLE LOCKER STALLS  
LOT AREA = 1723.47 M<sup>2</sup>

ITEMS NOT INCLUDED IN LANDSCAPE CALCULATION (BYLAW 551(1))  
GARAGE APRON AREA = 341.29 M<sup>2</sup>  
TOTAL AREA = 341.29 M<sup>2</sup>

LANDSCAPE CALCULATION  
EQUATION 1: 1723.47 M<sup>2</sup> X 40% = 689.39 M<sup>2</sup>  
EQUATION 2: 689.39 M<sup>2</sup> - 341.29 M<sup>2</sup> = 348.10 M<sup>2</sup> (REQUIRED LANDSCAPING)  
LANDSCAPING REQUIREMENTS:  
BYLAW 551

SUBSECTION (3)  
REQUIRED:  
THE MAXIMUM HARD SURFACED LANDSCAPE AREA IS:  
(B) 40% OF THE REQUIRED LANDSCAPED AREA

EQUATION 4: 348.10 M<sup>2</sup> X 40% = 139.24M<sup>2</sup>  
THEREFORE, THE MAXIMUM HARD SURFACE IS 139.24 M<sup>2</sup>  
PROVIDED HARD LANDSCAPING: 195.33 = 59.11%  
BYLAW 552

SUBSECTION (2)  
A MINIMUM OF 1.0 TREES AND 2.0 SHRUBS MUST BE  
PLANTED FOR EVERY 45 M<sup>2</sup> OF LANDSCAPED AREA PROVIDED

EQUATION 1: 508.25 M<sup>2</sup> / 45 M<sup>2</sup> = 11.29 TREES, 22.58 SHRUBS REQUIRED  
PROVIDED: 24 TREES, 36 SHRUBS

SUBSECTION (3)  
REQUIRED:  
A MINIMUM OF 25% OF ALL TREES MUST BE CONIFEROUS  
REQUIRED: 12 TREES, 3 CONIFEROUS (25%)  
PROVIDED: 4 CONIFEROUS TREES, 15 DECIDUOUS TREES

PROVIDED LANDSCAPING  
PROVIDED SOD LANDSCAPING: 161.61 M<sup>2</sup>  
PROVIDED MULCH LANDSCAPING: 135.43 M<sup>2</sup>  
TOTAL SOFT LANDSCAPING: 297.04 M<sup>2</sup>  
PROVIDED HARD LANDSCAPING: 139.24 M<sup>2</sup>  
TOTAL LANDSCAPING PROVIDED: 436.28 M<sup>2</sup> = 112.38% OF REQUIRED LANDSCAPING

NOTES:  
1. UNDERGROUND IRRIGATION SYSTEM TO BE PROVIDED TO SOD, TREE AND SHRUB LOCATIONS  
2. MINIMUM TOP SOIL DEPTH OF 800MM FOR PLANTING BEDS WITH SHRUBS AND TREES AND 300MM IN SODDED AREAS  
3. SODDED AREAS TO BE PLANTED WITH DROUGHT TOLERANT SPECIES  
4. AN URBAN FORESTRY TECHNICIAN MUST BE ON-SITE TO MITIGATE POSSIBLE  
ROOT DAMAGE TO ADJACENT PUBLIC TREE DURING EXCAVATION OF AND THE INSTALLATION OF THE PROPOSED  
WALKWAYS WITH A CONFIRMED MEETING. PRIOR TO CONSTRUCTION, CONTACT  
URBAN FORESTRY AT 311 AND ASK TO SPEAK TO AN URBAN FORESTRY TECHNICIAN.  
URBAN FORESTRY REQUIRES MINIMUM TWO BUSINESS DAYS' NOTICE PRIOR TO  
MEETING ON-SITE.

LOWER WATER	CITY REF	SCIENTIFIC NAME	COMMON NAME	PLANT SIZE
YES	5 A	PICEA PUNGENS 'FASTIGIATA'	COLUMBIAN BLUE SPRUCE	3.0M HT

LOWER WATER	CITY REF	SCIENTIFIC NAME	COMMON NAME	PLANT SIZE
YES	10 B	CARAGANA ARBORESCENS	WEeping CARAGANA	60mm CAL
YES	5 C	CARAGANA ARBORESCENS	WEeping CARAGANA	75mm CAL
YES	4 D	CARAGANA ARBORESCENS	DAKOTA PINNACLE BIRCH	75mm CAL

LOWER WATER	CITY REF	SCIENTIFIC NAME	COMMON NAME	PLANT SIZE
YES	48 E	CORNUS ALBA BAUHALD'	WOR HALD DOGWOOD	MIN. 600 SPR

DISPOSITION	REF	VARIETY	CAL (M)	CAN (M)	HT (M)	LOCATION
REMAIN	T1-T2	Coniferous Tree	0.60	10.00	20.00	IN CITY PROPERTY
REMOVE	T3	Bush	---	2.50	2.00	IN CITY PROPERTY
REMOVE	T4	Bush	---	2.50	2.00	IN CITY PROPERTY
REMOVE	T5-T6	Coniferous Tree	0.30	1.00	6.00	IN PROPERTY
REMOVE	T7	Bush	---	1.50	2.00	IN PROPERTY
REMOVE	T8	Coniferous Tree	0.10	5.00	6.00	IN PROPERTY
REMOVE	T9	Deciduous Tree	0.10	4.00	5.00	IN PROPERTY
REMOVE	T10	Bush	---	1.00	1.00	IN PROPERTY
REMOVE	T11	Deciduous Tree	0.50	10.00	7.00	IN PROPERTY
REMOVE	T12	Deciduous Tree	1.00	5.00	7.00	IN PROPERTY
REMOVE	T13	Bush	---	2.00	1.00	IN PROPERTY
REMOVE	T14	Bush	---	5.00	6.00	IN PROPERTY
REMOVE	T15	Bush	---	3.00	3.00	IN PROPERTY
REMOVE	T16	Bush	---	3.00	4.00	IN PROPERTY
REMOVE	T17	Deciduous Tree	0.30	4.00	5.00	IN PROPERTY
REMOVE	T18	Coniferous Tree	0.30	4.00	6.00	IN PROPERTY
REMOVE	T19	Deciduous Tree	0.30	3.00	6.00	IN PROPERTY
REMOVE	T20	Tree Line	0.15	4.00	10.00	IN PROPERTY
REMOVE	T21	Deciduous Tree	0.45	6.00	10.00	IN PROPERTY
REMOVE	T22	Deciduous Tree	0.42	6.00	10.00	IN CITY PROPERTY
REMAIN	T23	Coniferous Tree	0.20	4.50	10.00	IN CITY PROPERTY
REMAIN	T24	Deciduous Tree	0.57	10.00	10.00	IN CITY PROPERTY

DEVELOPMENT  
PERMIT  
DECISION  
RENDERED  
ON THIS PLAN

AMENDED DRAWINGS  
DP No  
DP2025-05971  
Date Received  
APR 21 2026  
THESE DRAWINGS REFER TO THE  
ABOVE DEVELOPMENT PERMIT NO.

ADDRESS:  
104 41 AVE SW  
CALGARY, AB

DWG. TITLE:  
SITE PLAN/ LANDSCAPE PLAN  
& STREET SCAPE

REVISIONS:

SCALE:

1:150

DATE:

APRIL 20, 2025

DRAWN BY:

AD

SHEET NO.:

1





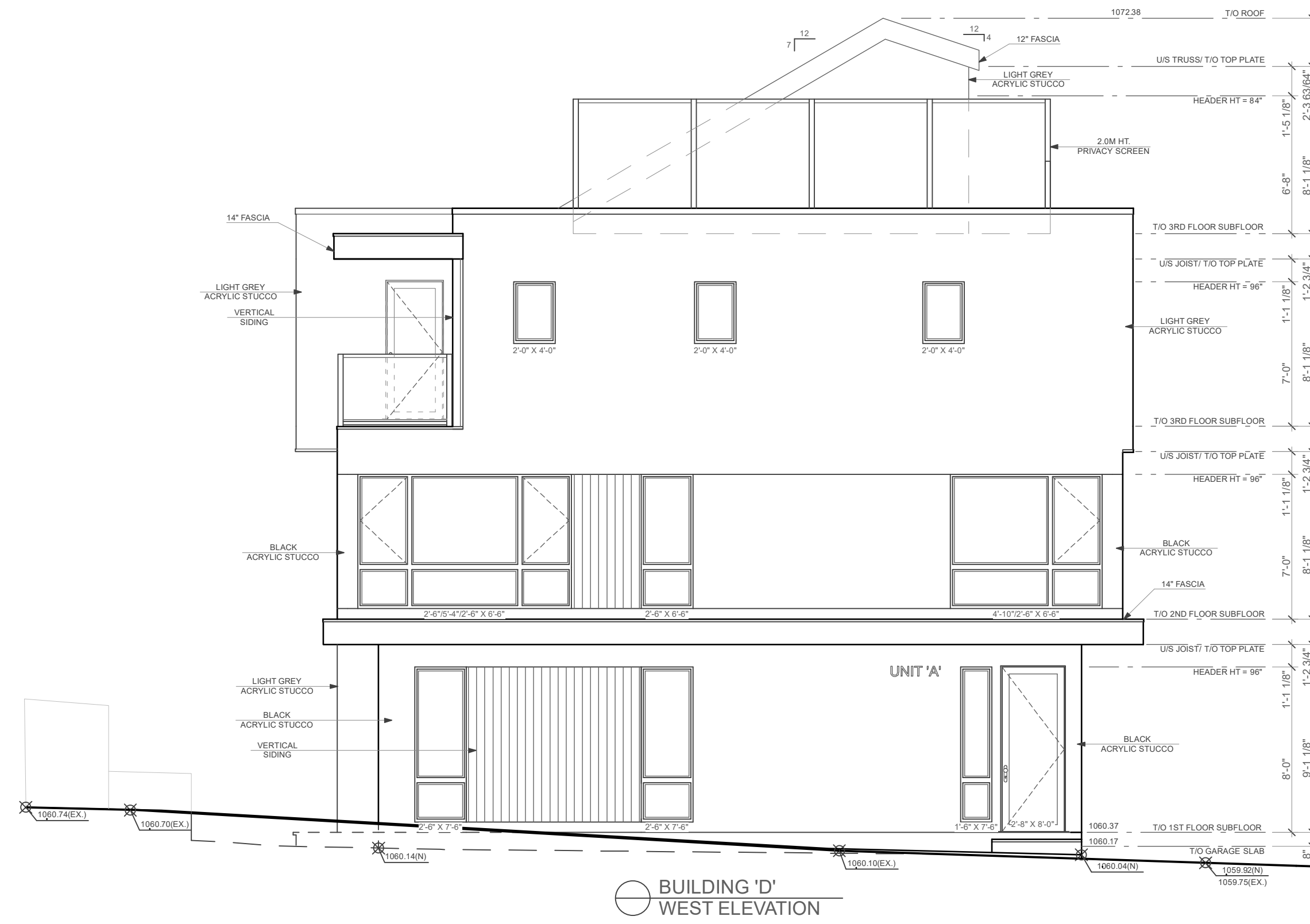

BUILDING 'D'  
WEST ELEVATION



BUILDING 'A'  
WEST ELEVATION

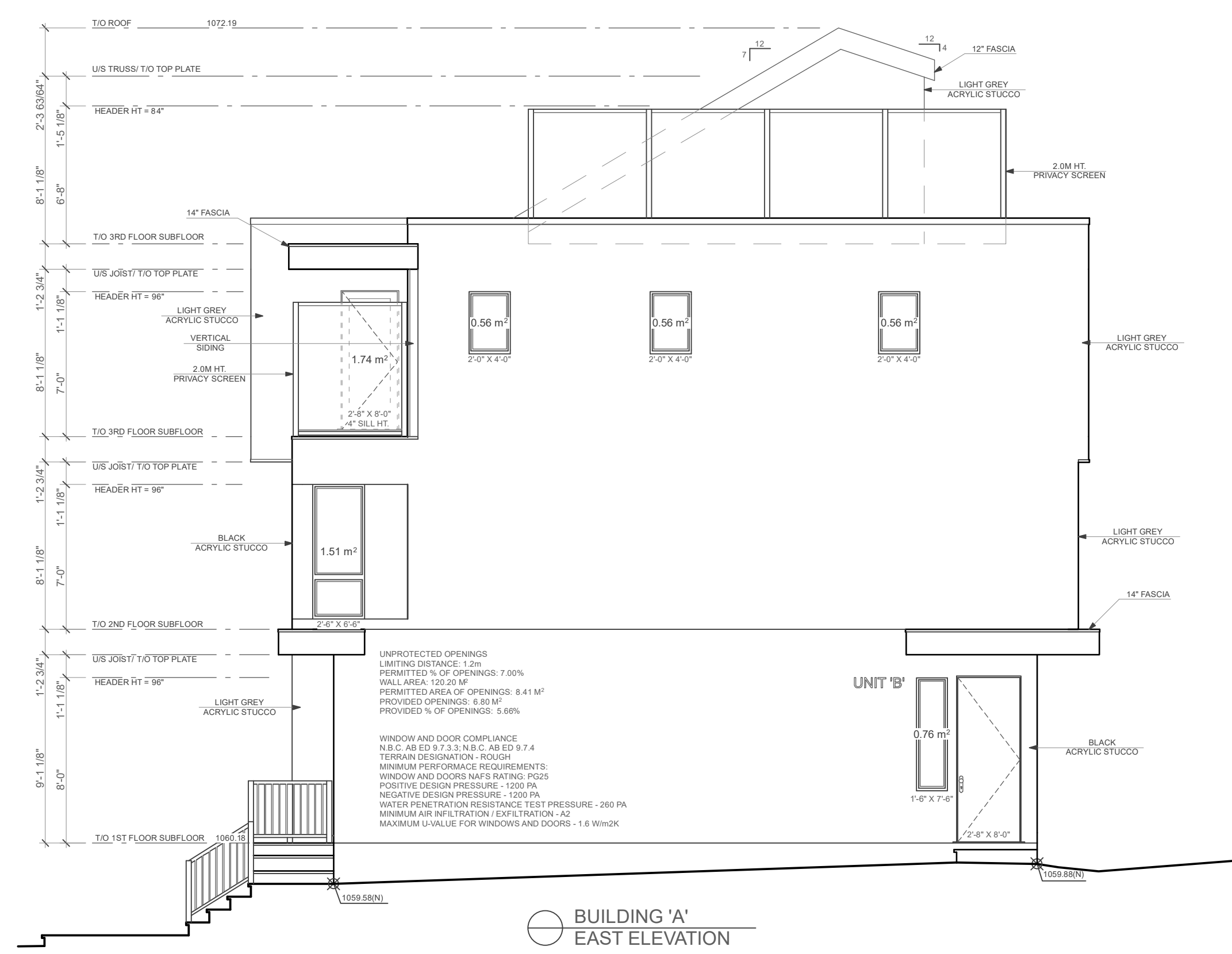

BUILDING 'A'  
EAST ELEVATION

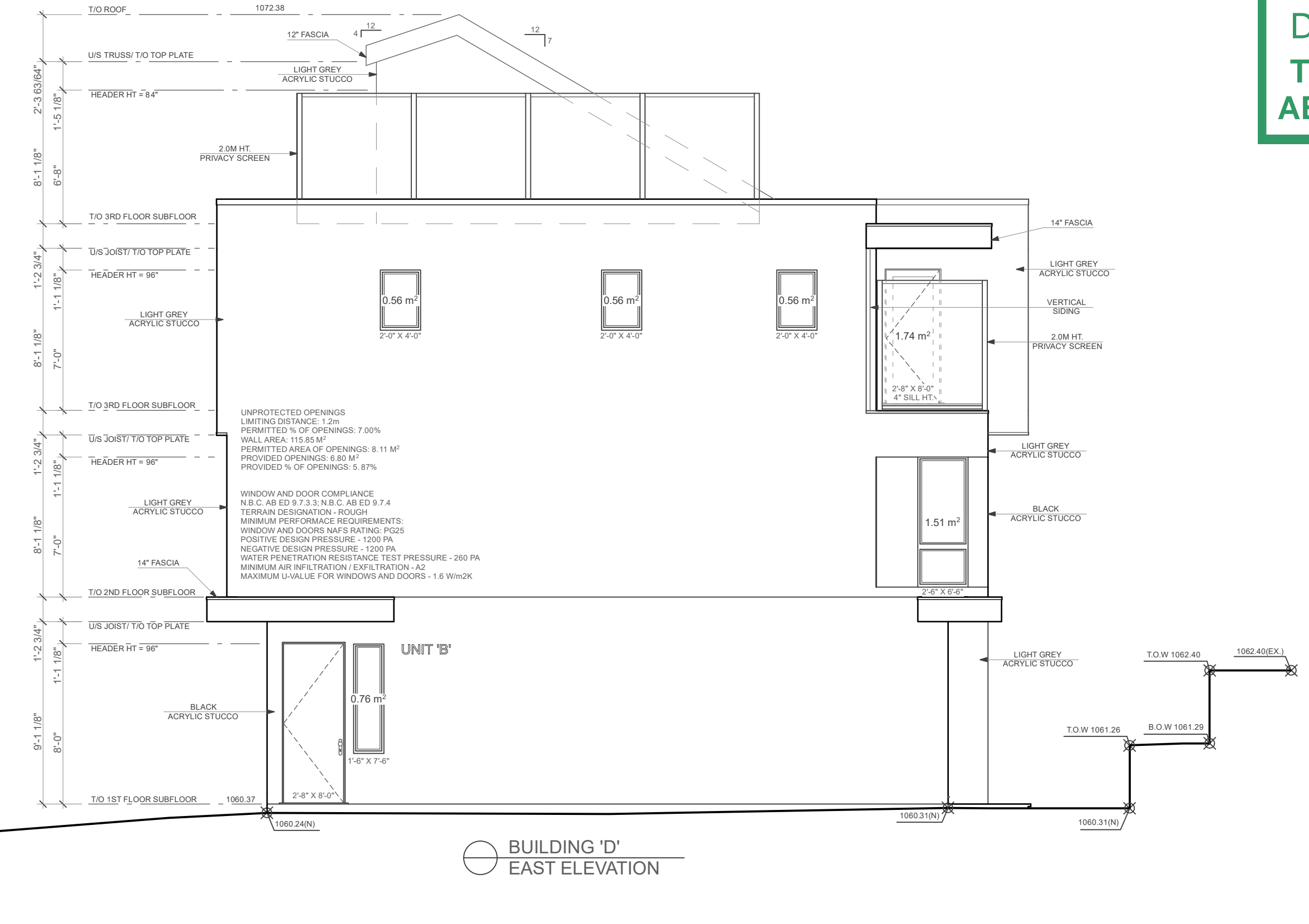

BUILDING 'D'  
EAST ELEVATION

**AMENDED DRAWINGS**  
 DP No                      Date Received  
 DP2025-05971            APR 21 2026  
**THESE DRAWINGS REFER TO THE ABOVE DEVELOPMENT PERMIT NO.**

**DEVELOPMENT PERMIT DECISION RENDERED ON THIS PLAN**

TERMS OF POSSESSION OF THESE DRAWINGS & GENERAL NOTES:

1. TERMS OF POSSESSION OF THESE DRAWINGS & GENERAL NOTES MUST BE READ PRIOR TO REVIEWING THESE DRAWINGS. 2. DO NOT SCALE DRAWINGS.
3. ALL CONSTRUCTION SHALL BE DONE IN ACCORDANCE WITH CURRENT NATIONAL BUILDING CODE - ALBERTA EDITION.
4. THE MUNICIPAL AUTHORITY, BUILDER, TRADES, ENGINEER(S) OR ANY PROFESSIONAL OR NON PROFESSIONAL IN POSSESSION OF THESE DRAWINGS SHALL REVIEW EACH PAGE IN THEIR ENTIRETY AND REPORT ANY ERRORS OR DISCREPANCIES TO THE DESIGNER PRIOR TO START OF CONSTRUCTION.
5. THE DESIGNER IS NOT RESPONSIBLE FOR ANY ERRORS OR DISCREPANCIES THAT ARE NOT REPORTED TO THE DESIGNER PRIOR TO CONSTRUCTION. THEY ARE THE RESPONSIBILITY OF THE BUILDER.
6. ANY CHANGES DURING CONSTRUCTION SHALL BE REPORTED BY THE BUILDER TO THE DESIGNER PRIOR TO MAKING THAT CHANGE.
7. CONTRACTOR MUST CHECK ALL DRAWINGS PRIOR TO BUILDING PERMIT APPLICATION AND CONSTRUCTION OF PROJECT. DRAWINGS MUST BE REVIEWED IN THEIR ENTIRETY.
8. ALL BEAM AND POST LOCATIONS TO BE VERIFIED ON SITE DURING CONSTRUCTION.
9. ALL BEAM AND POST LOCATIONS TO BE VERIFIED ON SITE DURING CONSTRUCTION.
10. THE DESIGNER WILL NOT BE RESPONSIBLE FOR MINOR DRAWING ERRORS AFTER CONSTRUCTION STARTS. ANY ERRORS OR DISCREPANCIES MUST BE COMMUNICATED TO THE DESIGNER PRIOR TO CONSTRUCTION START IF THIS IS NOT COMMUNICATED TO THE DESIGNER THE RESPONSIBILITY OF THESE ERRORS ARE THE CONTRACTORS OR CLIENTS.

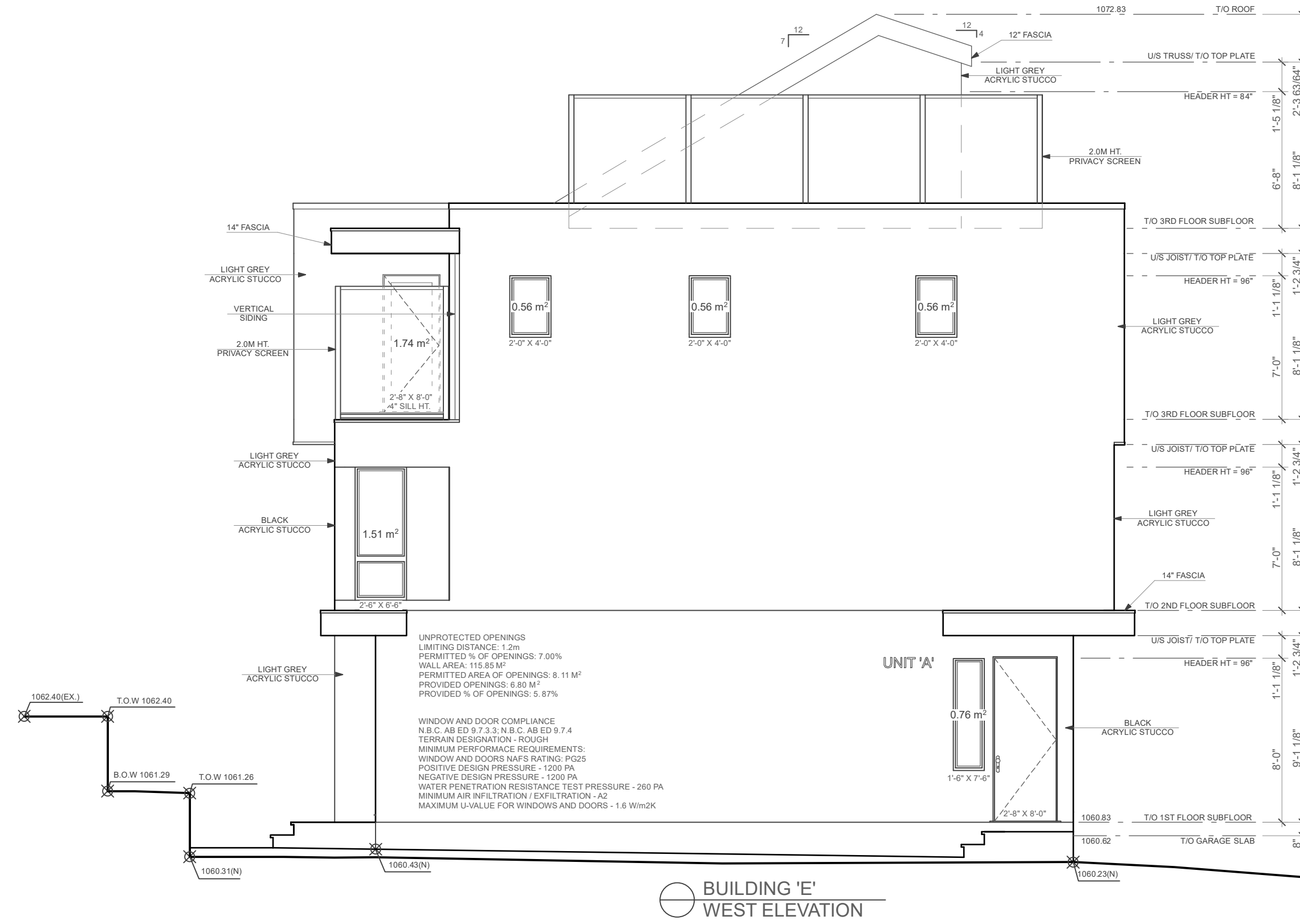

BUILDING 'E'  
WEST ELEVATION

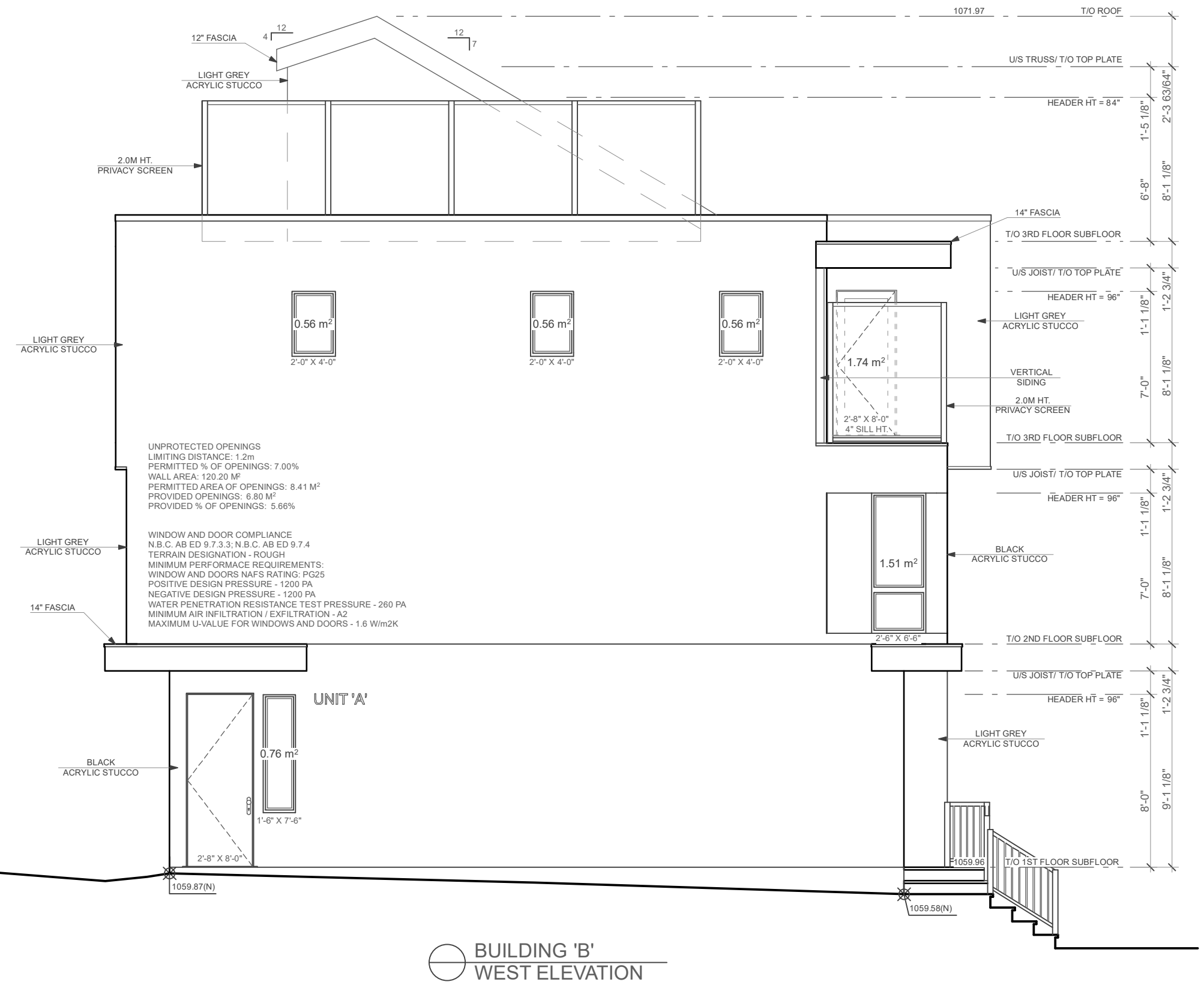

BUILDING 'B'  
WEST ELEVATION

**AMENDED DRAWINGS**  
 DP No **Date Received**  
 DP2025-05971 **APR 21 2026**  
**THESE DRAWINGS REFER TO THE ABOVE DEVELOPMENT PERMIT NO.**

**DEVELOPMENT PERMIT DECISION RENDERED ON THIS PLAN**

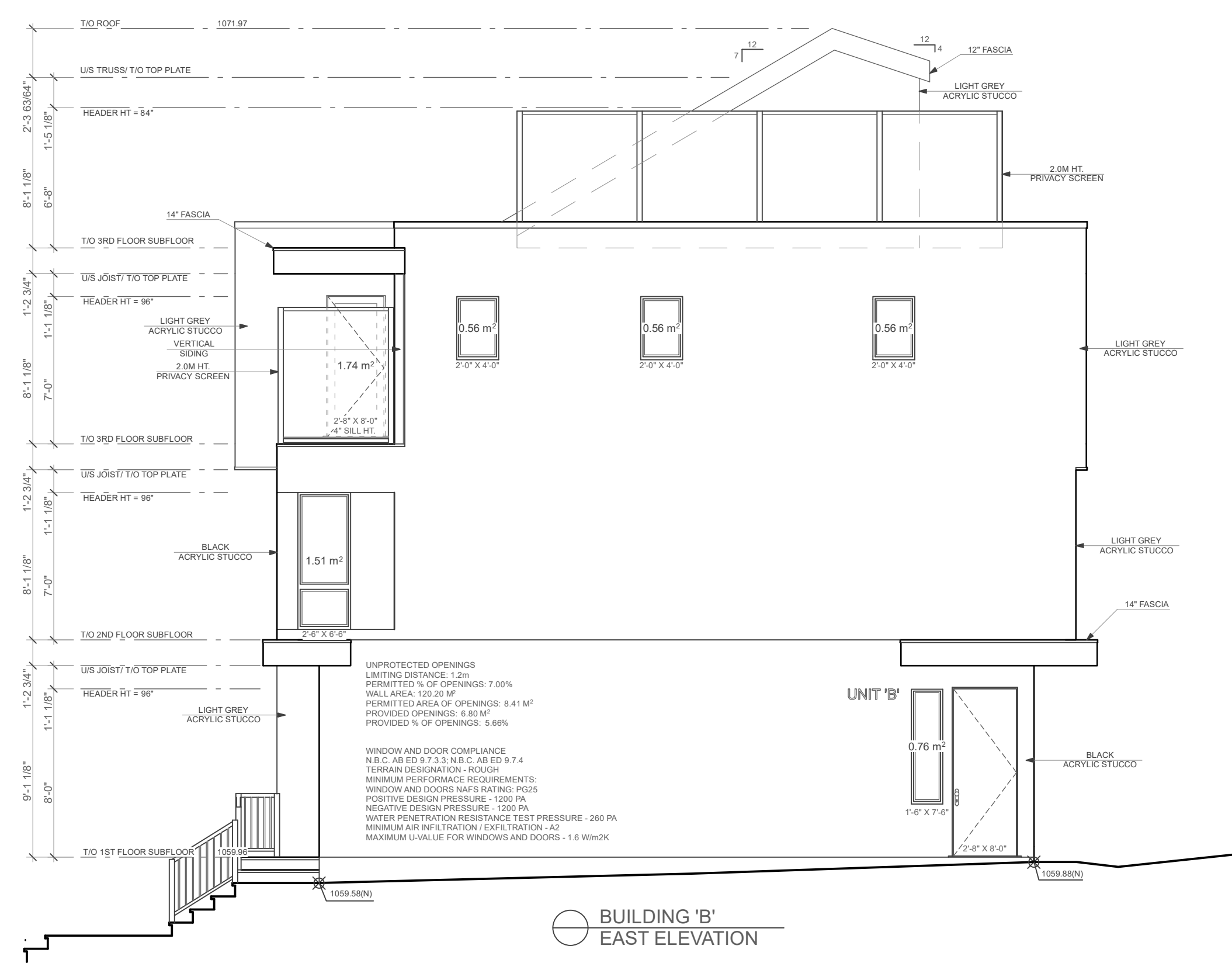

BUILDING 'B'  
EAST ELEVATION

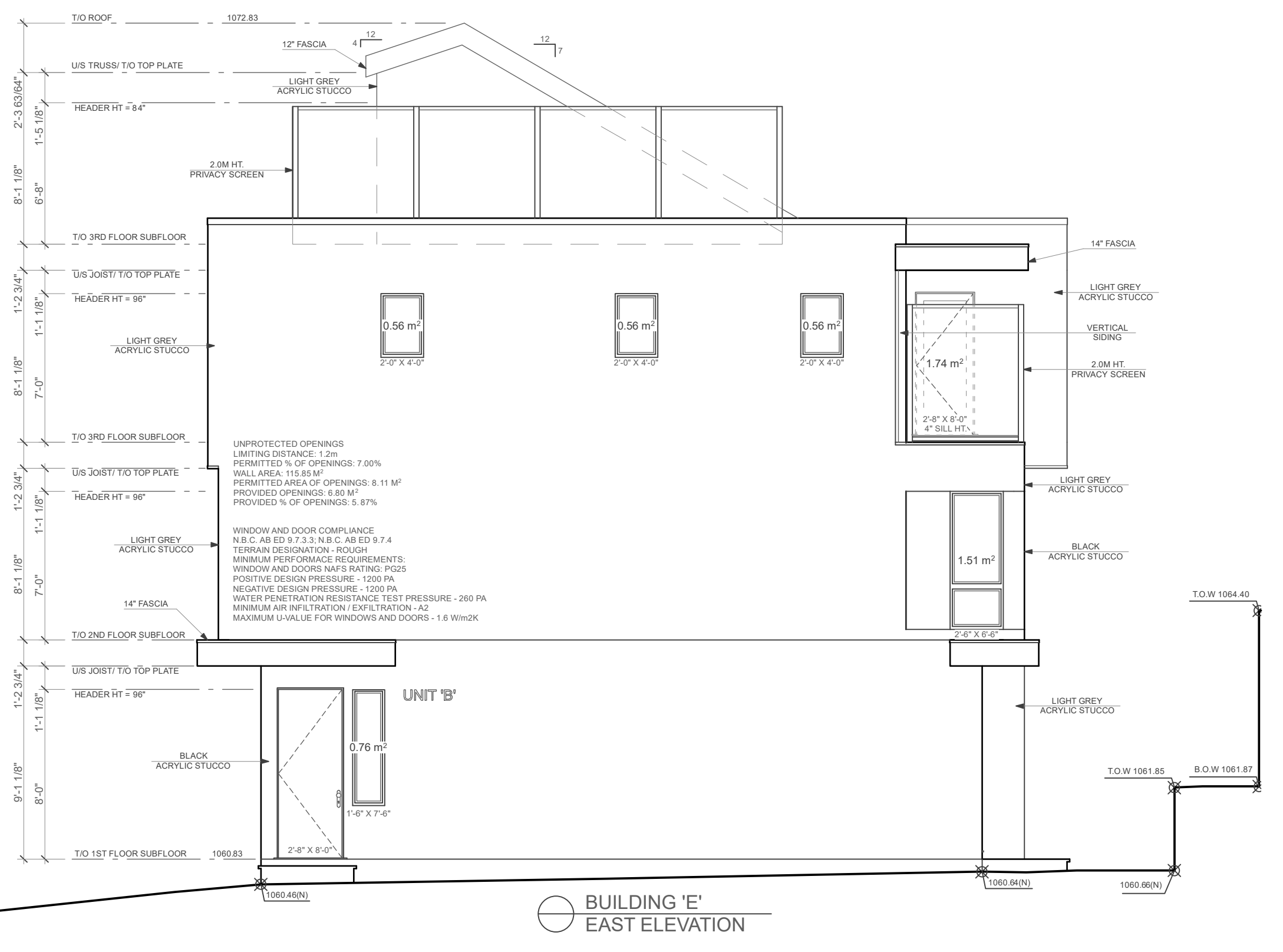

BUILDING 'E'  
EAST ELEVATION

TERMS OF POSSESSION OF THESE DRAWINGS & GENERAL NOTES:

1. TERMS OF POSSESSION OF THESE DRAWINGS & GENERAL NOTES MUST BE READ PRIOR TO REVIEWING THESE DRAWINGS.
2. DO NOT SCALE DRAWINGS.
3. ALL CONSTRUCTION SHALL BE DONE IN ACCORDANCE WITH CURRENT NATIONAL BUILDING CODE - ALBERTA EDITION.
4. THE MUNICIPAL AUTHORITY, BUILDER, TRADES, ENGINEER(S) OR ANY PROFESSIONAL OR NON PROFESSIONAL IN POSSESSION OF THESE DRAWINGS SHALL REVIEW EACH PAGE IN THEIR ENTIRETY AND REPORT ANY ERRORS OR DISCREPANCIES TO THE DESIGNER PRIOR TO START OF CONSTRUCTION.
5. THE DESIGNER IS NOT RESPONSIBLE FOR ANY ERRORS OR DISCREPANCIES THAT ARE NOT REPORTED TO THE DESIGNER PRIOR TO CONSTRUCTION. THEY ARE THE RESPONSIBILITY OF THE BUILDER.
6. ANY CHANGES DURING CONSTRUCTION SHALL BE REPORTED BY THE BUILDER TO THE DESIGNER PRIOR TO MAKING THAT CHANGE.
7. CONTRACTOR MUST CHECK ALL DRAWINGS PRIOR TO BUILDING PERMIT APPLICATION AND CONSTRUCTION OF PROJECT. DRAWINGS MUST BE REVIEWED IN THEIR ENTIRETY.
8. ALL BEAM AND POST LOCATIONS TO BE VERIFIED ON SITE DURING CONSTRUCTION.
9. ALL BEAM AND POST LOCATIONS TO BE VERIFIED ON SITE DURING CONSTRUCTION.
10. THE DESIGNER WILL NOT BE RESPONSIBLE FOR MINOR DRAWING ERRORS AFTER CONSTRUCTION STARTS. ANY ERRORS OR DISCREPANCIES MUST BE COMMUNICATED TO THE DESIGNER PRIOR TO CONSTRUCTION START IF THIS IS NOT COMMUNICATED TO THE DESIGNER THE RESPONSIBILITY OF THESE ERRORS ARE THE CONTRACTORS OR CLIENTS.

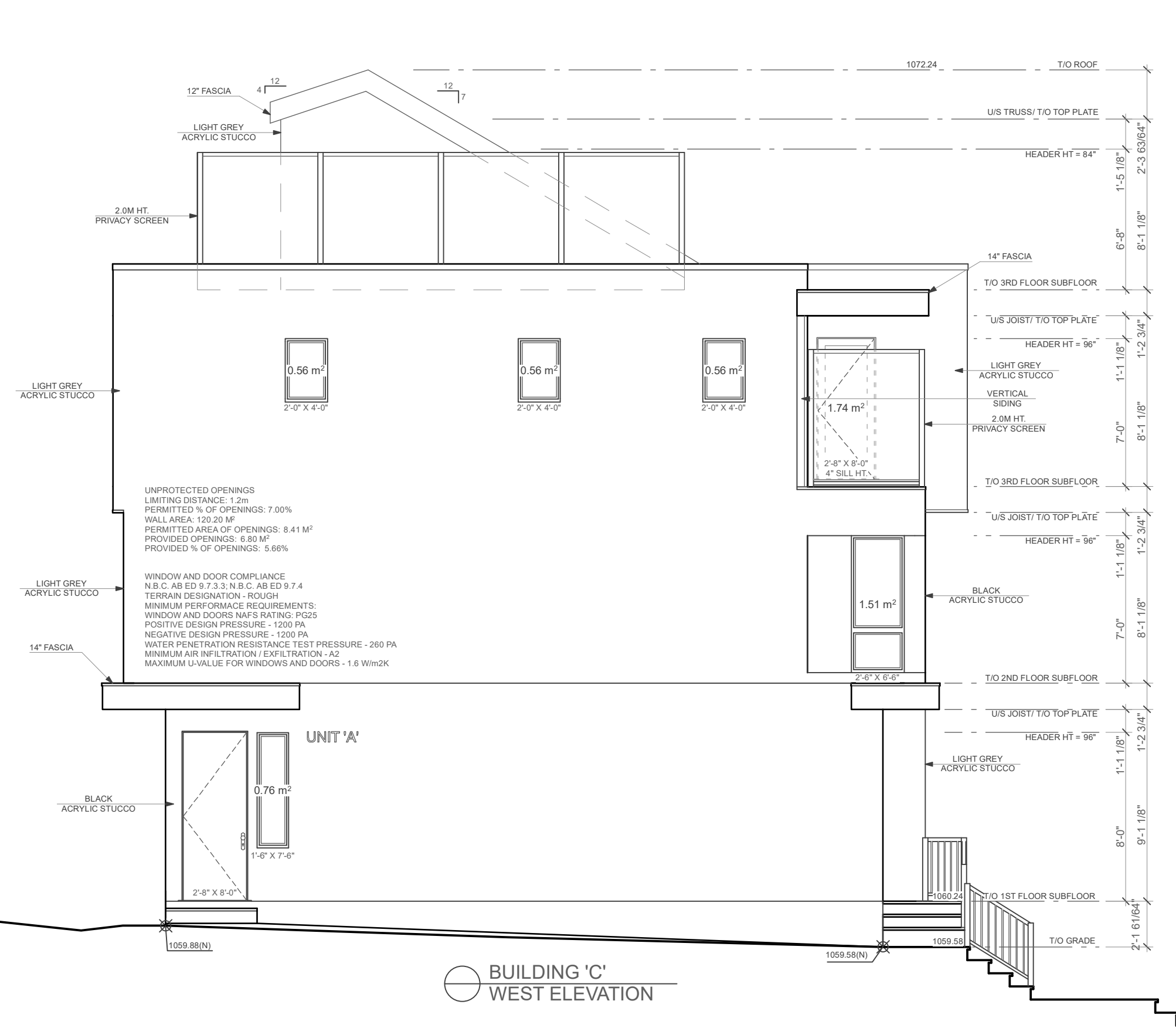
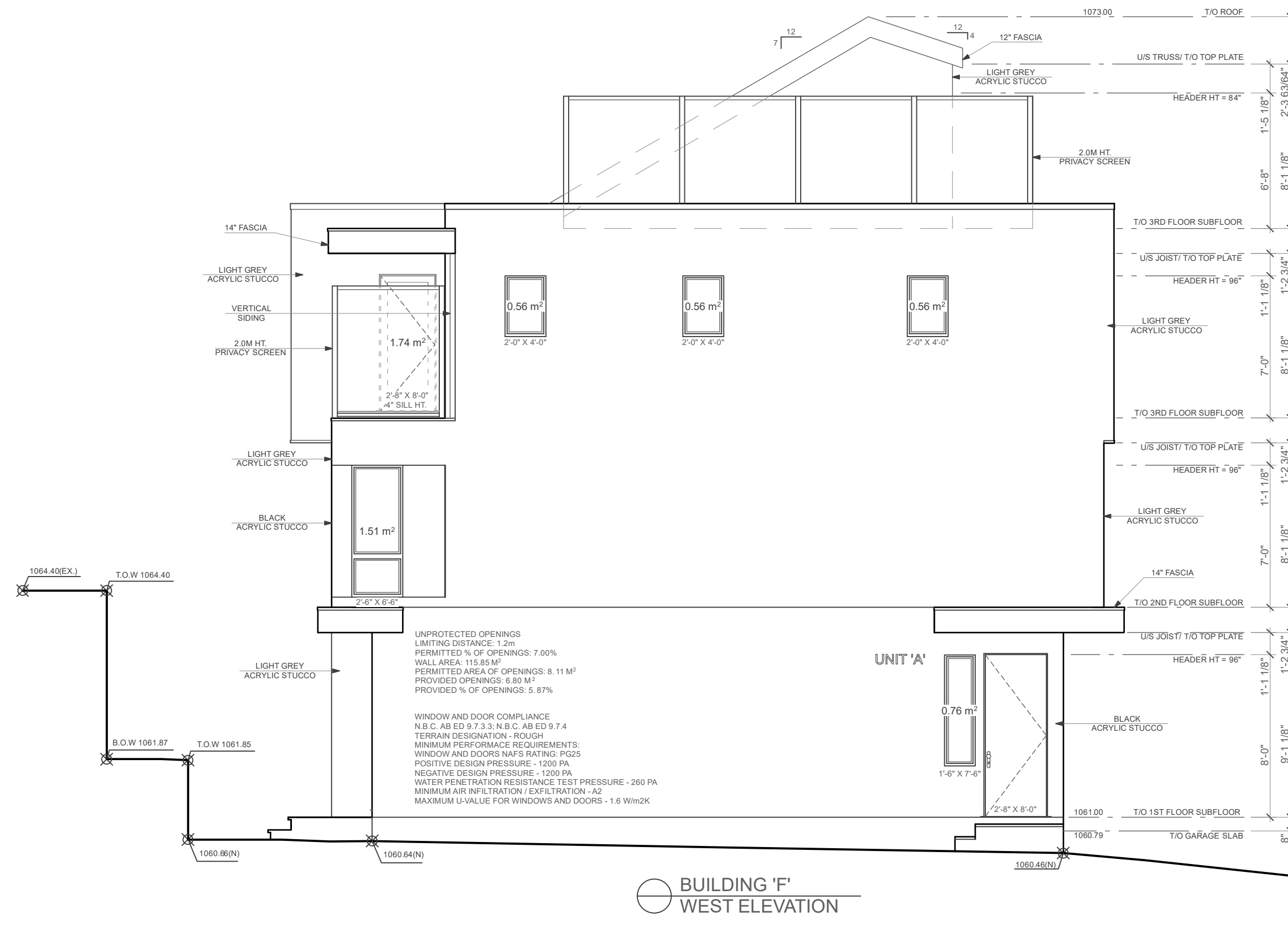

**AMENDED DRAWINGS**  
 DP No **DP2025-05971** Date Received **APR 21 2026**  
**THESE DRAWINGS REFER TO THE ABOVE DEVELOPMENT PERMIT NO.**

**DEVELOPMENT PERMIT DECISION RENDERED ON THIS PLAN**

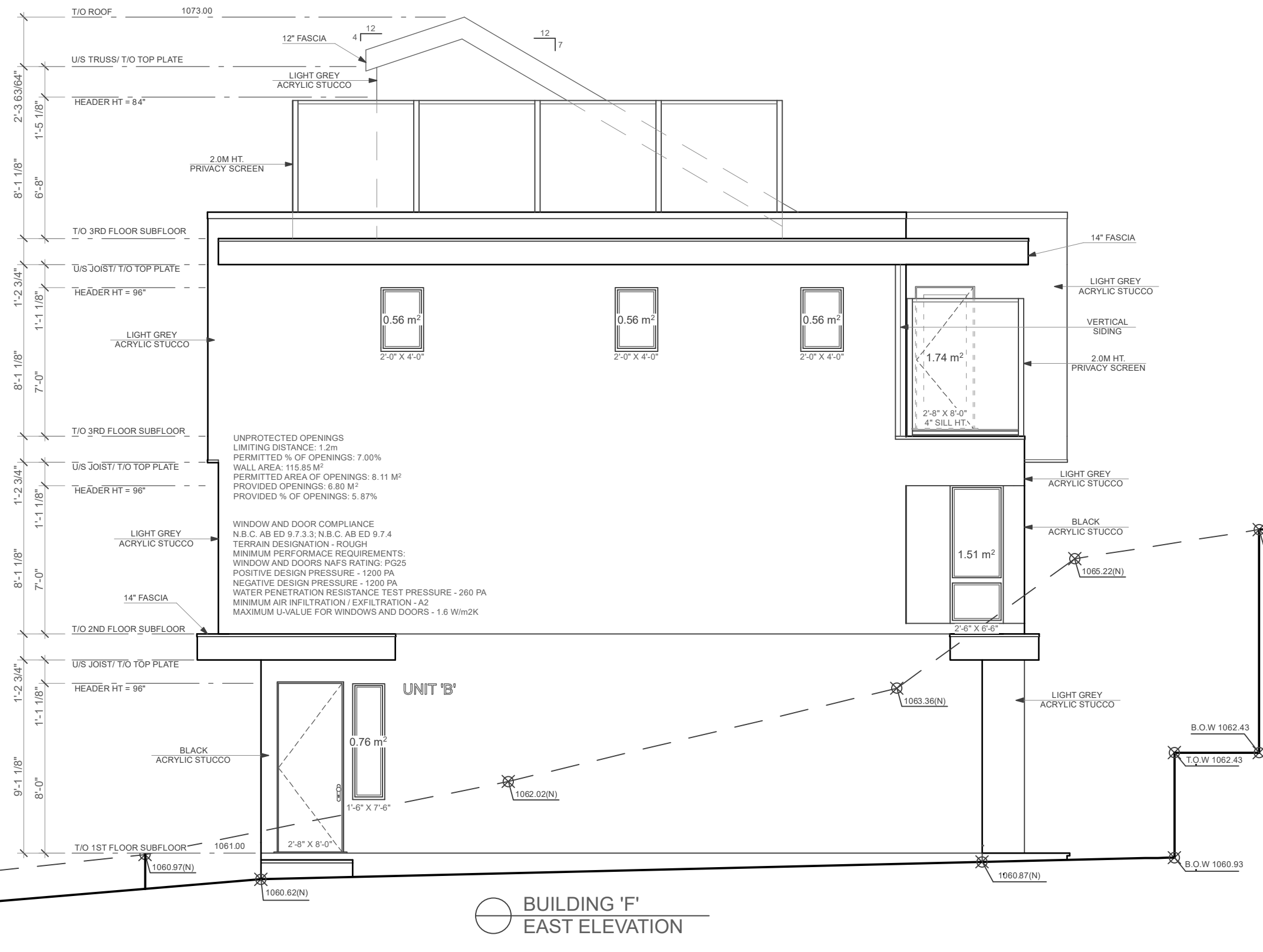
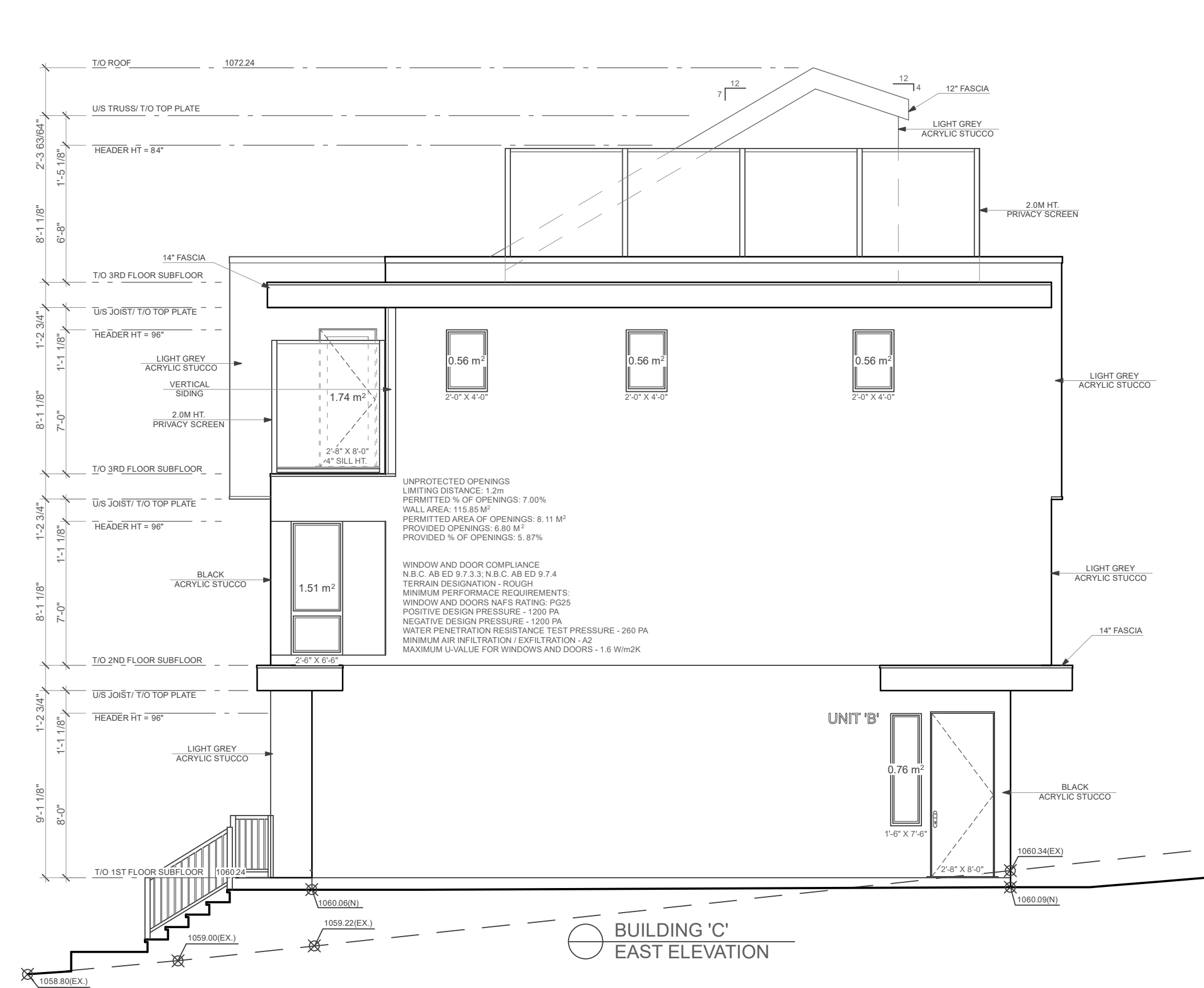

TERMS OF POSSESSION OF THESE DRAWINGS & GENERAL NOTES:  
 1. TERMS OF POSSESSION OF THESE DRAWINGS & GENERAL NOTES MUST BE READ PRIOR TO REVIEWING THESE DRAWINGS. 2. DO NOT SCALE DRAWINGS.  
 3. ALL CONSTRUCTION SHALL BE DONE IN ACCORDANCE WITH CURRENT NATIONAL BUILDING CODE - ALBERTA EDITION.  
 4. THE MUNICIPAL AUTHORITY, BUILDER, TRADES, ENGINEER(S) OR ANY PROFESSIONAL OR NON PROFESSIONAL IN POSSESSION OF THESE DRAWINGS SHALL REVIEW EACH PAGE IN THEIR ENTIRETY AND REPORT ANY ERRORS OR DISCREPANCIES TO THE DESIGNER PRIOR TO START OF CONSTRUCTION.  
 5. THE DESIGNER IS NOT RESPONSIBLE FOR ANY ERRORS OR DISCREPANCIES THAT ARE NOT REPORTED TO THE DESIGNER PRIOR TO CONSTRUCTION. THEY ARE THE RESPONSIBILITY OF THE BUILDER.  
 6. ANY CHANGES DURING CONSTRUCTION SHALL BE REPORTED BY THE BUILDER TO THE DESIGNER PRIOR TO MAKING THAT CHANGE.  
 7. CONTRACTOR MUST CHECK ALL DRAWINGS PRIOR TO BUILDING PERMIT APPLICATION AND CONSTRUCTION OF PROJECT. DRAWINGS MUST BE REVIEWED IN THEIR ENTIRETY.  
 8. ALL BEAM AND POST LOCATIONS TO BE VERIFIED ON SITE DURING CONSTRUCTION.  
 9. THE DESIGNER WILL NOT BE RESPONSIBLE FOR MINOR DRAWING ERRORS AFTER CONSTRUCTION STARTS. ERRORS OR DISCREPANCIES MUST BE COMMUNICATED TO THE DESIGNER PRIOR TO CONSTRUCTION START IF THIS IS NOT COMMUNICATED TO THE DESIGNER THE RESPONSIBILITY OF THESE ERRORS ARE THE CONTRACTORS OR CLIENTS.

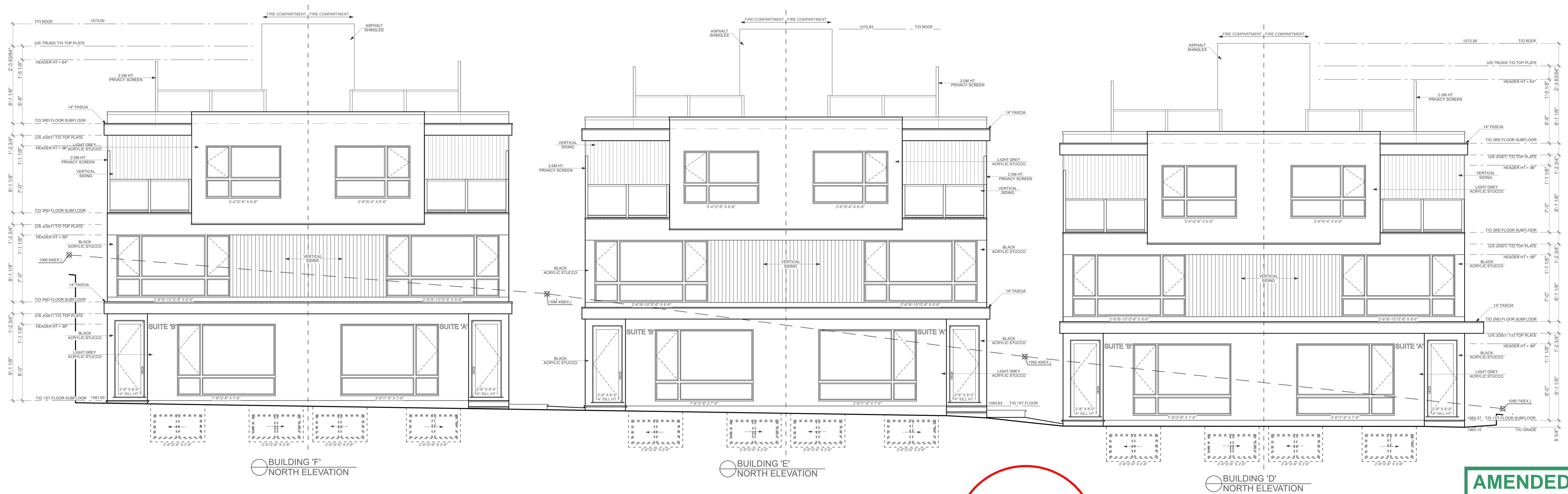

DEVELOPMENT  
 PERMIT  
 DECISION  
 RENDERED  
 ON THIS PLAN

**AMENDED DRAWINGS**  
 DP No      Date Received  
 DP2025-05971      APR 21 2026  
**THESE DRAWINGS REFER TO THE ABOVE DEVELOPMENT PERMIT NO.**

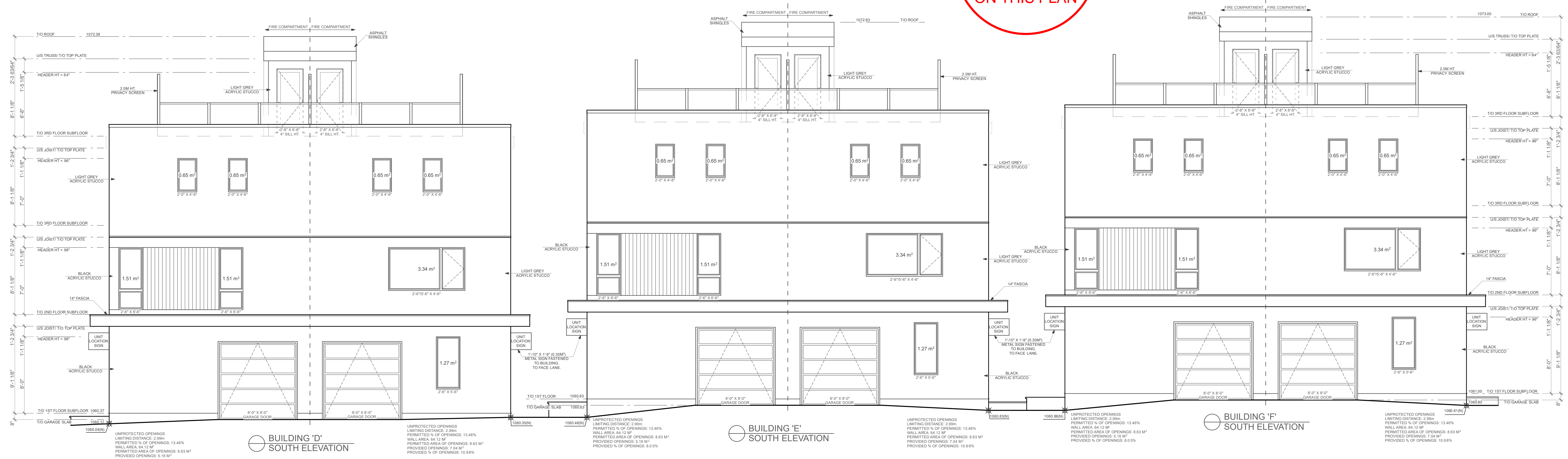

**TERMS OF POSSESSION OF THESE DRAWINGS & GENERAL NOTES:**

1. TERMS OF POSSESSION OF THESE DRAWINGS & GENERAL NOTES MUST BE READ PRIOR TO REVIEWING THESE DRAWINGS. 2. DO NOT SCALE DRAWINGS.
3. ALL CONSTRUCTION SHALL BE DONE IN ACCORDANCE WITH CURRENT NATIONAL BUILDING CODE - ALBERTA EDITION.
4. THE MUNICIPAL AUTHORITY, BUILDER, TRADES, ENGINEER(S) OR ANY PROFESSIONAL OR NON PROFESSIONAL IN POSSESSION OF THESE DRAWINGS SHALL REVIEW EACH PAGE IN THEIR ENTIRETY AND REPORT ANY ERRORS OR DISCREPANCIES TO THE DESIGNER PRIOR TO START OF CONSTRUCTION.
5. THE DESIGNER IS NOT RESPONSIBLE FOR ANY ERRORS OR DISCREPANCIES THAT ARE NOT REPORTED TO THE DESIGNER PRIOR TO CONSTRUCTION. THEY ARE THE RESPONSIBILITY OF THE BUILDER.
6. ANY CHANGES DURING CONSTRUCTION SHALL BE REPORTED BY THE BUILDER TO THE DESIGNER PRIOR TO MAKING THAT CHANGE.
7. CONTRACTOR MUST CHECK ALL DRAWINGS PRIOR TO BEING PERMIT APPLICATION AND CONSTRUCTION OF PROJECT. DRAWINGS MUST BE REVIEWED IN THEIR ENTIRETY.
8. ALL BEAM AND POST LOCATIONS TO BE VERIFIED ON SITE DURING CONSTRUCTION.
9. THE DESIGNER WILL NOT BE RESPONSIBLE FOR MINOR DRAWING ERRORS AFTER CONSTRUCTION STARTS. ANY ERRORS OR DISCREPANCIES MUST BE COMMUNICATED TO THE DESIGNER PRIOR TO CONSTRUCTION START IF THIS IS NOT COMMUNICATED TO THE DESIGNER THE RESPONSIBILITY OF THESE ERRORS ARE THE CONTRACTORS OR CLIENTS.