

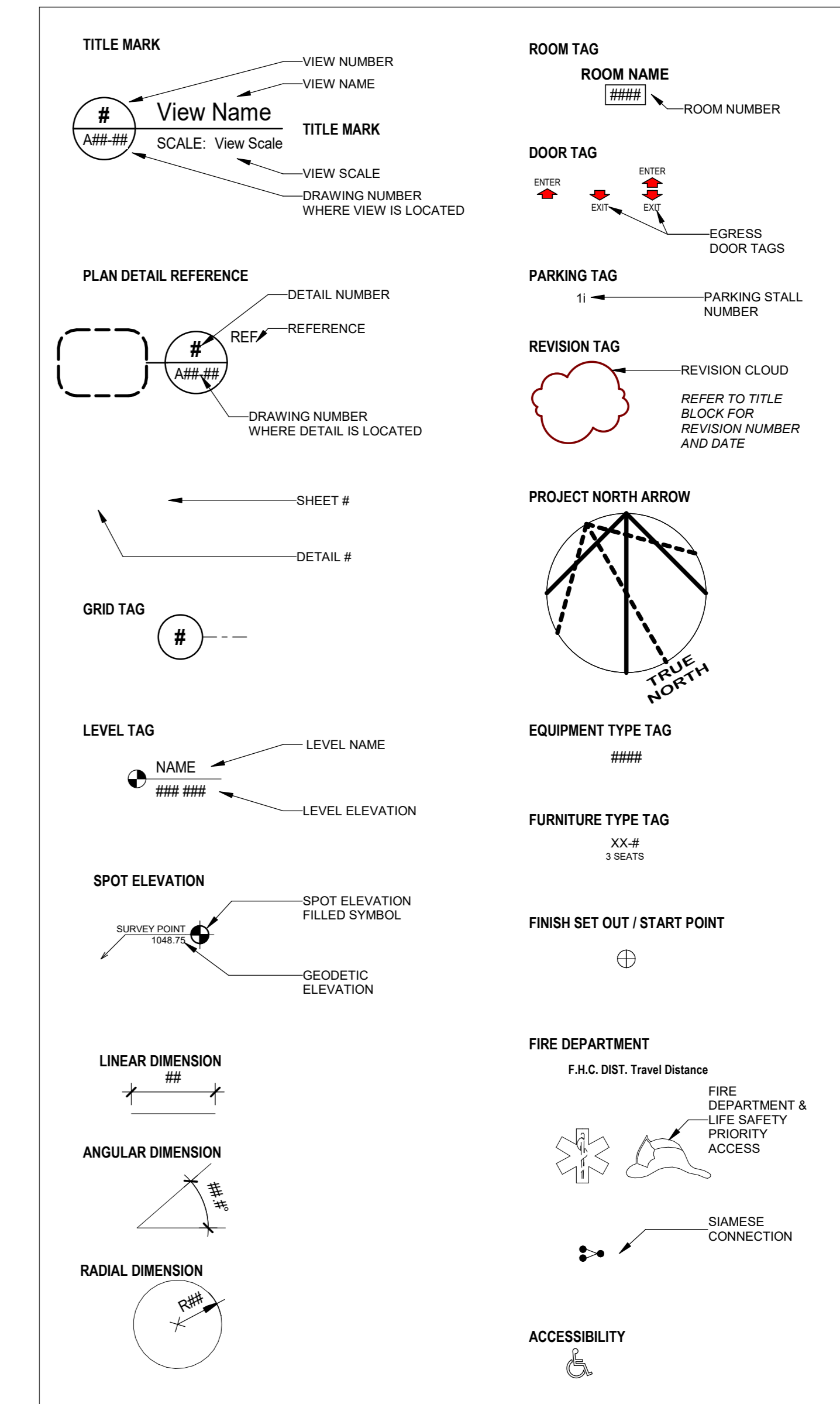

ARTIST RENDERING - FOR REFERENCE ONLY.

DEVELOPMENT PERMIT DRAWING LIST	
SHEET NO.	SHEET NAME
0 GENERAL	
G-00	COVER SHEET
G-01	RENDERINGS - SITE POSTING
G-02	RENDERINGS - SITE POSTING
1 CIVIL	
SP-1	SITE SERVICING PLAN
SP-2	SITE GRADING PLAN
2 VEHICLE TURNING SIMULATIONS	
AD-101	EAST VILLAGE HOTEL SWEEP PATHS
AD-102	EAST VILLAGE HOTEL SWEEP PATHS
3 LANDSCAPE	
DEL-1	LANDSCAPE PLAN
DEL-1.1	LEVEL 4 TERRACES - SITE SECTIONS
DEL-1.2	LANDSCAPE PLAN
4 ARCHITECTURE	
A-02	ZONING, FLOODWAY DIAGRAM, CALCULATIONS
A-10	SITE PLAN
A-11	SITE SHADOW STUDY
A-12	SITE SHADOW STUDY
A-13	SITE - OPERATION - WASTE
A-14	SITE - OPERATION - WASTE
A-15	SITE - OPERATION - FIRE & LIFE SAFETY
A-20	LEVEL P1 OVERALL FLOOR PLAN
A-21	LEVEL 1 OVERALL FLOOR PLAN
A-22	LEVEL 2 OVERALL FLOOR PLAN
A-23	LEVEL 3 OVERALL FLOOR PLAN
A-24	LEVEL 4 OVERALL FLOOR PLAN
A-25	LEVEL 5 OVERALL FLOOR PLAN
A-26	OVERALL ROOF PLAN
A-41	ELEVATION SOUTH
A-42	ELEVATION NORTH
A-43	ELEVATION WEST
A-44	ELEVATION EAST
A-45	BUILDING - RAMP & STAIR SECTION
A-46	BUILDING SECTIONS



SYMBOL LEGEND - DEVELOPMENT PERMIT  
SCALE: 1 : 1

**NORR**

2300, 411 - 1st Street SE  
Calgary, AB, Canada T2G 4Y5  
norr.com

NORR Architects Engineers Planners  
A Partnership of Corporations  
Poon McKenzie Architects (Alberta) Inc. Poon McKenzie Holdings Inc.

Jonathan Hughes, Architect, AAA, OAA, AIBC, MAA, AANB, AAPE  
Adrian Todolia, P.Eng., APEGA  
Chris Pal, P.Eng., APEGA















# TRUMAN HOTEL - BLOCK N EAST VILLAGE

656 CONFLUENCE WAY SE, CALGARY, ALBERTA, CANADA

NORR PROJECT NUMBER: HO1125-0116

## DEVELOPMENT PERMIT - 2026.1.15



<p><b>SURVEY</b></p> <p><b>VISTAS GEOMATICS</b></p> <p>BAY 28, 2015 - 32ND AVE. N.E., CALGARY, AB T2E 6Z3 PHONE: 403.270.4048   E-MAIL: ADMIN@VISTAGEOMATICS.COM</p> 	<p><b>CIVIL</b></p> <p><b>JUBILEE ENGINEERING</b></p> <p>PM: DAVID VATCHER, P.ENG. ENGINEERING TEAM LEADER 3702 EDMONTON TRAIL N.E. CALGARY, AB T2E 3P4 PHONE: 403.276.1001   EMAIL: DAVID.VATCHER@JUBILEEENGINEERING.COM</p> 	<p><b>ARCHITECTURE</b></p> <p><b>NORR ARCHITECTS ENGINEERS PLANNERS</b></p> <p>PM: DON DESSARIO, SENIOR PRINCIPAL 2300 - 411 1ST STREET SE, CALGARY AB, T2G 4Y5 PHONE: 403.618.4001   EMAIL: DON.DESSARIO@NORR.COM</p> 	<p><b>STRUCTURAL</b></p> <p><b>GLOTMAN SIMPSON</b></p> <p>PM: ANTHONY EL-ARAJ   P.ENG. STRUCTURAL ENG. LEED AP, PRINCIPAL 310-150 13TH AVENUE SW, CALGARY, AB T2R 0V2 T: 403.930.2100   EMAIL: AELARAJ@GLOTMANSIMPSON.COM</p> 
<p><b>MECHANICAL</b></p> <p><b>SMITH &amp; ANDERSEN</b></p> <p>PM: HANS ROHMANN, P.ENG. B.A.Sc., PRINCIPAL 310-150 13TH AVENUE SW, CALGARY, AB T2R 0V2 PHONE: 403.806.2539   EMAIL: HANS.ROHMANN@SMITHANDANDERSEN.COM</p> 	<p><b>ELECTRICAL</b></p> <p><b>SMITH &amp; ANDERSEN</b></p> <p>PM: HANS ROHMANN, P.ENG. B.A.Sc., PRINCIPAL 310-150 13TH AVENUE SW, CALGARY, AB T2R 0V2 PHONE: 403.806.2539   EMAIL: HANS.ROHMANN@SMITHANDANDERSEN.COM</p> 	<p><b>INTERIORS</b></p> <p><b>SIXTEEN FIFTY</b></p> <p>PM: ROB WELLS, PRINCIPAL 7509 GIRARD AVE. LA JOLLA, CA 92037 PHONE: 858.454.6909   E: WELLS@SIXTEENFIFTY.COM</p> 	<p><b>LANDSCAPE</b></p> <p><b>SCATLIFF MILLER MURRAY</b></p> <p>PM: DERON MILLER, PRINCIPAL SUITE 604 - 815 1ST STREET SW, CALGARY, ALBERTA T2P 1N3 PHONE: 403.870.9072   EMAIL: DMILLER@SCATLIFF.CA</p> 
<p><b>VEHICLE TRACKING SIMULATIONS</b></p> <p><b>BUNT</b></p> <p>BUNT &amp; ASSOCIATES ENGINEERING LTD. TRANSPORTATION PLANNERS AND ENGINEERS SUITE 113, 334 11 AVENUE SE, CALGARY, AB T2G 0Y2 T: (403) 252-3343   E-MAIL: INFO@BUNTENG.COM</p> 	<p><b>AUDIO-VISUAL DESIGN</b></p> <p><b>SMITH &amp; ANDERSEN</b></p> <p>PM: HANS ROHMANN, P.ENG. B.A.Sc., PRINCIPAL 310-150 13TH AVENUE SW, CALGARY, AB T2R 0V2 PHONE: 403.806.2539   EMAIL: HANS.ROHMANN@SMITHANDANDERSEN.COM</p> 	<p><b>PLUMBING</b></p> <p><b>SMITH &amp; ANDERSEN</b></p> <p>PM: HANS ROHMANN, P.ENG. B.A.Sc., PRINCIPAL 310-150 13TH AVENUE SW, CALGARY, AB T2R 0V2 PHONE: 403.806.2539   EMAIL: HANS.ROHMANN@SMITHANDANDERSEN.COM</p> 	<p><b>TELECOMMUNICATIONS &amp; SECURITY</b></p> <p><b>SMITH &amp; ANDERSEN</b></p> <p>PM: HANS ROHMANN, P.ENG. B.A.Sc., PRINCIPAL 310-150 13TH AVENUE SW, CALGARY, AB T2R 0V2 PHONE: 403.806.2539   EMAIL: HANS.ROHMANN@SMITHANDANDERSEN.COM</p> 
<p><b>DEVELOPER</b></p> <p><b>TRUMAN</b></p> <p>PM: TONY TRUTINA CCIM, BA, MBA, COO #700, 780 78TH ST. SW, CALGARY, AB T3H 3V6 PHONE: 403.333.0436   EMAIL: TONY.TRUTINA@TRUMANHOMES.COM</p> 	<p><b>URBAN PLANNER</b></p> <p><b>CIVIC WORKS</b></p> <p>PM: DAVID WHITE BA, MScPI, RPP, MCIP 460 - 5119 ELBOW DRIVE SW, CALGARY, AB, T2V 1H2 PHONE: 403.201.5305   EMAIL: DAVID@CIVICWORKS.CA</p> 		

DATE	ISSUED FOR	REV
2025-10-17	DEVELOPMENT PERMIT	0
2026-01-15	DR1	1



1 RENDERING 1  
G-01 SCALE: 1:1



2 RENDERING 2  
G-01 SCALE: 1:1



3 RENDERING 3  
G-01 SCALE: 1:1

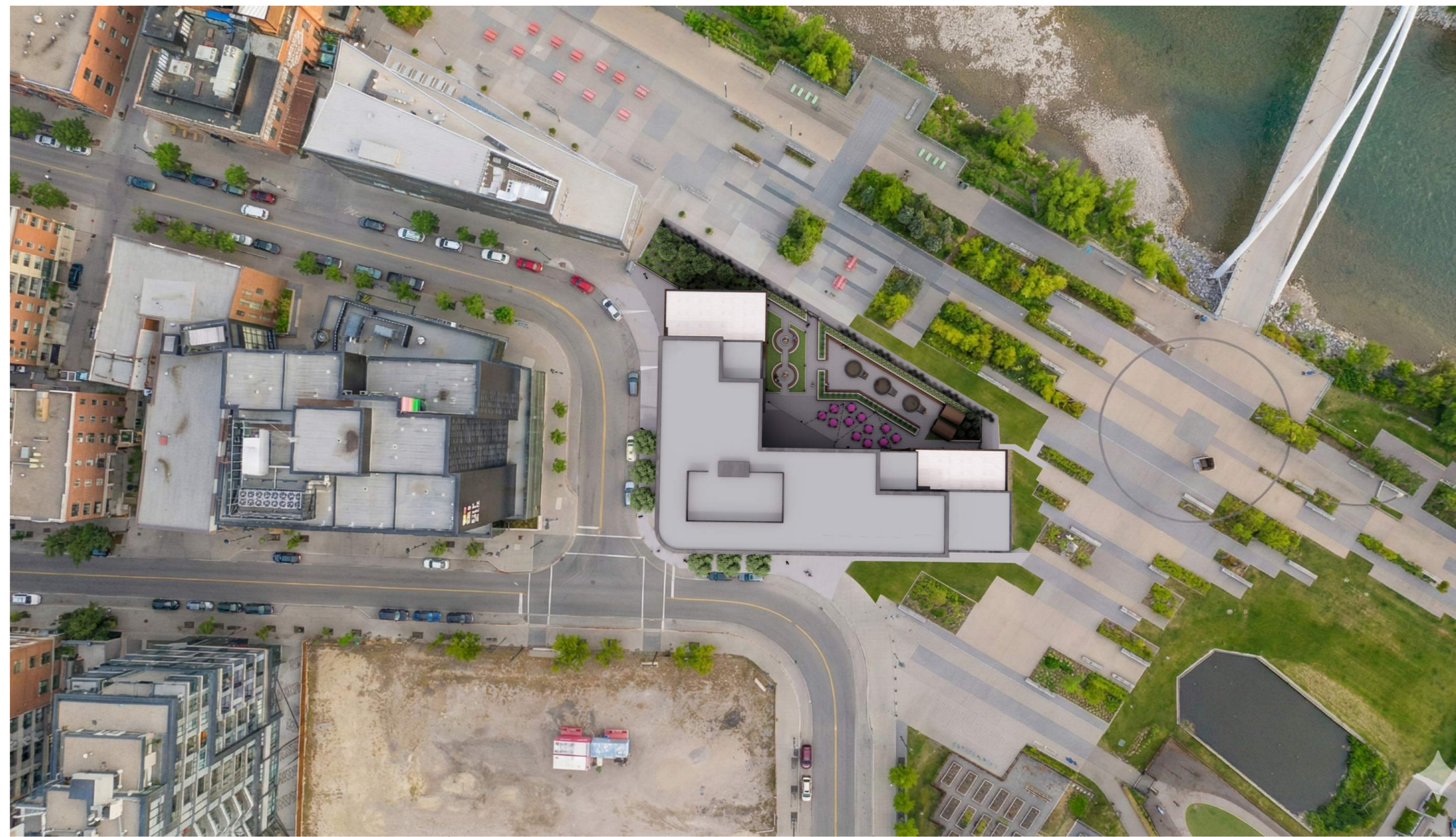

4 RENDERING 4  
G-01 SCALE: 1:1

This drawing has been prepared solely for the use of TRUMAN and there are no representations of any kind made by NORR ARCHITECTS ENGINEERS PLANNERS to any party with whom NORR ARCHITECTS ENGINEERS PLANNERS has not entered into a contract.

This drawing shall not be used for construction purposes until the seal appearing hereon is signed and dated by the Architect or Engineer.

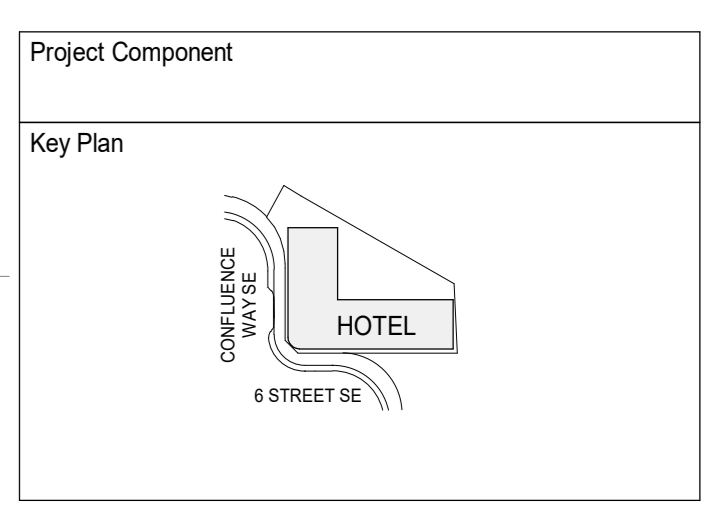

Consultants

Survey:	VISTAS GEOMATICS
Civil:	JUBILEE ENGINEERING
Architecture:	NORR ARCHITECTS ENGINEERS PLANNERS
Structure:	GLOTMAN SIMPSON
Mechanical:	SMITH & ANDERSEN
Electrical:	SMITH & ANDERSEN
Plumbing:	SMITH & ANDERSEN
Landscape:	SCATLUFF MILLER MURRAY
Urban planner:	CIVIC WORKS
Interiors:	SIXTEEN FIFTY
G.C.:	TRUMAN

Seal(s)

2

**NORR**

2300, 411 - 1st Street SE  
Calgary, AB, Canada T2G 4Y5  
norr.com

NORR Architects Engineers Planners  
A Partnership of Corporations

James Hughes Architects, AIA, CIA, ASCE, BSA, AIAA, AIAPE  
Allen Tompa, P.Eng., ASPE  
Chris Lee, P.Eng., ASPE

Project Manager	M. FARRELL	Drawn	D. DULDUL
Project Leader	J. ALEXA		

Client  
**TRUMAN**

#700-780 78TH ST. SW, CALGARY, ALBERTA T3H 3V6

Project  
**TRUMAN HOTEL - BLOCK N  
EAST VILLAGE**

656 CONFLUENCE WAY SE, CALGARY, ALBERTA,  
CANADA

Drawing Title  
**RENDERINGS - SITE  
POSTING**

Scale  
1:1

Project No.  
HO1125-0116

Drawing No.  
**G-01**



1 RENDERING 5  
SCALE: 1:1



2 RENDERING 6  
SCALE: 1:1



3 RENDERING 7  
SCALE: 1:1



4 RENDERING 8  
SCALE: 1:1

DATE	ISSUED FOR	REV
2025-10-17	DEVELOPMENT PERMIT	0
2026-01-15	DR1	1

This drawing has been prepared solely for the use of TRUMAN and there are no representations of any kind made by NORR ARCHITECTS ENGINEERS PLANNERS to any party with whom NORR ARCHITECTS ENGINEERS PLANNERS has not entered into a contract.

This drawing shall not be used for construction purposes until the seal appearing hereon is signed and dated by the Architect or Engineer.

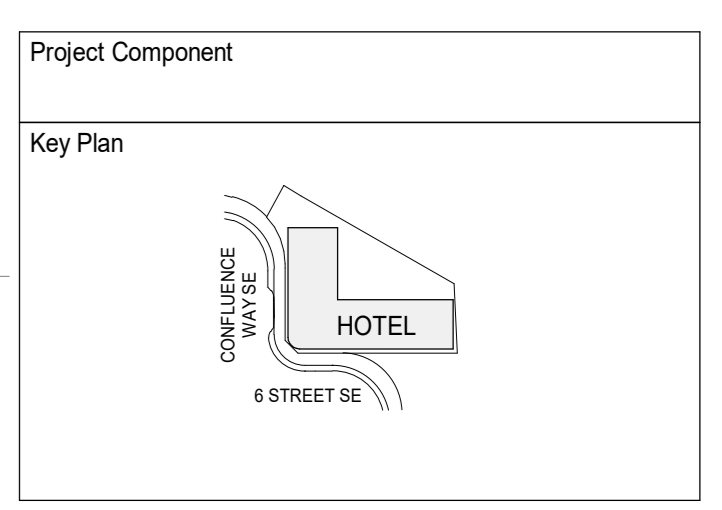

Consultants

Survey:	VISTAS GEOMATICS
Civil:	JUBILEE ENGINEERING
Architecture:	NORR ARCHITECTS ENGINEERS PLANNERS
Structure:	GLOTMAN SIMPSON
Mechanical:	SMITH & ANDERSEN
Electrical:	SMITH & ANDERSEN
Plumbing:	SMITH & ANDERSEN
Landscape:	SCATLUFF MILLER MURRAY
Urban planner:	CIVIC WORKS
Interiors:	SIXTEEN FIFTY
G.C.:	TRUMAN

Seal(s)

**NORR**

2300, 411 - 1st Street SE  
Calgary, AB, Canada T2G 4Y5  
norr.com

NORR Architects Engineers Planners  
A Partnership of Corporations

Jonathan Hughes, Architect, AIA, CMA, CBC, BCC, BAC, AIA, AIAE, AIAPE  
Allen Tompa, P.Eng., PEBC  
Chris Hill, P.Eng., PEBC

Project Manager	Drawn
M. FARRELL	D. DULDUL
Project Leader	
J. ALEXA	

Client  
**TRUMAN**

#700-780 78TH ST. SW, CALGARY, ALBERTA T3H 3V6

Project  
**TRUMAN HOTEL - BLOCK N  
EAST VILLAGE**

656 CONFLUENCE WAY SE, CALGARY, ALBERTA, CANADA

Drawing Title  
**RENDERINGS - SITE  
POSTING**

Scale	1:1
Project No.	HO1125-0116
Drawing No.	<b>G-02</b>





DATE	ISSUED FOR	REV
2025-10-17	DEVELOPMENT PERMIT	0
2026-01-15	DR1	1

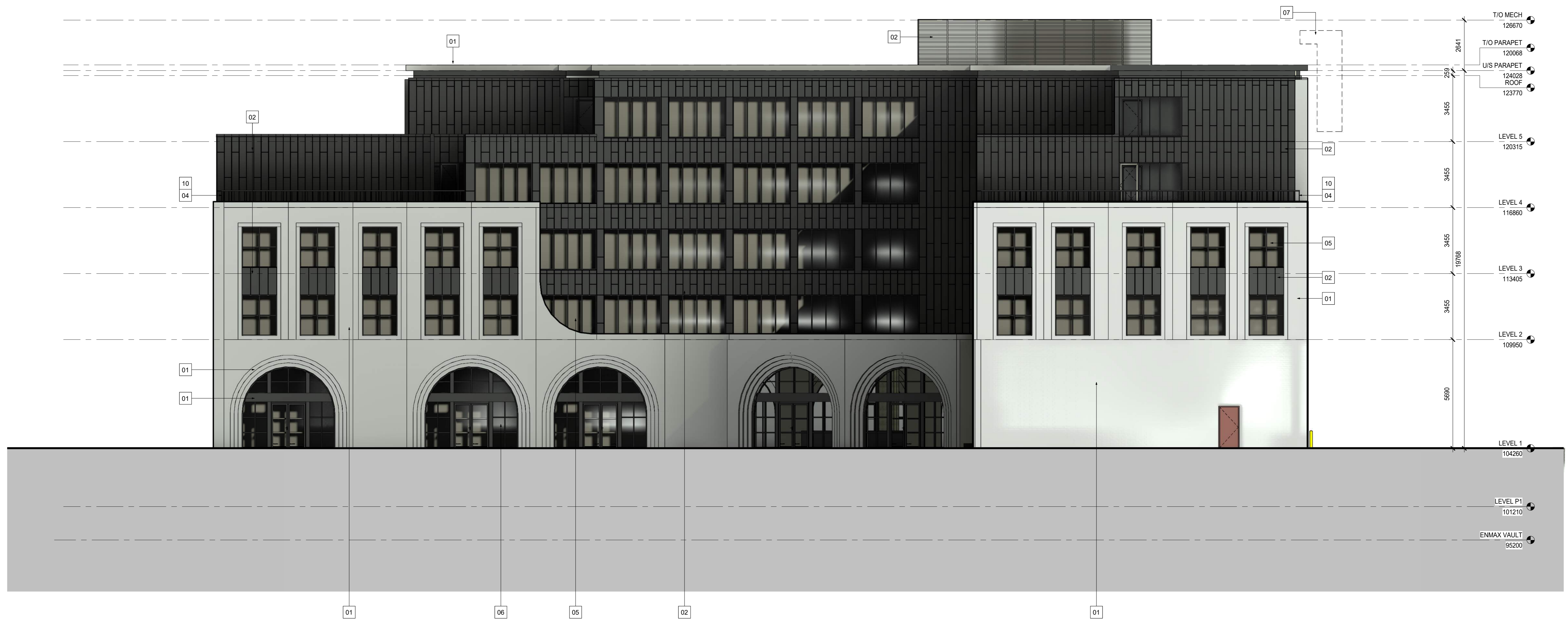

1 A-42 ELEVATION NORTH  
SCALE: 1:100

MATERIAL LEGEND	
01 TYPE: FACE BRICK CLADDING DESCRIPTION: KING CRIMSON (CHESTNUT BROWN)	08 TYPE: BUILDING SIGNAGE DESCRIPTION: FACE MOUNTED GRAPHIC
02 TYPE: VERTICAL RIBBED METAL CLADDING DESCRIPTION: DARK CHARCOAL	09 TYPE: METAL LOUVERS DESCRIPTION: COLOR MATCH FIELD
03 TYPE: EXTRUDED METAL FASCIA FLASHING DESCRIPTION: DARK CHARCOAL	10 TYPE: LANDSCAPE PLANTERS DESCRIPTION: AT TERRACE EDGES
04 TYPE: GLASS & METAL RAILING DESCRIPTION: CLEAR GLASS/DARK CHARCOAL FRAMES	11 TYPE: BUILDING CANOPY DESCRIPTION: DARK CHARCOAL METAL w/ WOOD LOUVERS
05 TYPE: WINDOW DESCRIPTION: CLEAR GLASS/DARK CHARCOAL FRAMES	12 TYPE: METAL CLADDING DESCRIPTION: DARK CHARCOAL
06 TYPE: STOREFRONT GLAZING SYSTEM DESCRIPTION: CLEAR GLASS/DARK CHARCOAL FRAMES	13 TYPE: OVERHEAD DOOR DESCRIPTION: TO MATCH METAL CLADDING
07 TYPE: BUILDING SIGNAGE DESCRIPTION: LIT UP	

This drawing has been prepared solely for the use of TRUMAN and there are no representations of any kind made by NORR ARCHITECTS ENGINEERS PLANNERS to any party with whom NORR ARCHITECTS ENGINEERS PLANNERS has not entered into a contract.

This drawing shall not be used for construction purposes until the seal appearing hereon is signed and dated by the Architect or Engineer.

Project Component

Key Plan

Consultants	
Survey:	VISTAS GEOMATICS
Civil:	JUBILEE ENGINEERING
Architecture:	NORR ARCHITECTS ENGINEERS PLANNERS
Structure:	GLOTMAN SIMPSON
Mechanical:	SMITH & ANDERSEN
Electrical:	SMITH & ANDERSEN
Plumbing:	SMITH & ANDERSEN
Landscape:	SCATLIF MILLER MURRAY
Urban planner:	CIVIC WORKS
Interiors:	SIXTEEN FIFTY
G.C.:	TRUMAN

Seal(s)

**NORR**  
2300, 411 - 1st Street SE  
Calgary, AB, Canada T2G 4Y5  
norr.com

NORR Architects Engineers Planners  
A Partnership of Corporations

Jonathan Hughes, Architect, AIA, OAA, OAC, ASBC, ASAC, AIAPE, AIAPE  
Allen Tompa, P.Eng., ASPE  
Chris Lee, P.Eng., ASPE

Project Manager M. FARRELL	Drawn D. DULDUL
Project Leader J. ALEXA	
Client <b>TRUMAN</b>	
#700 - 780 78TH ST. SW, CALGARY, ALBERTA T3H 3V6	
Project <b>TRUMAN HOTEL - BLOCK N EAST VILLAGE</b>	
656 CONFLUENCE WAY SE, CALGARY, ALBERTA, CANADA	
Drawing Title <b>ELEVATION NORTH</b>	

Scale	As indicated
Project No.	HO1125-0116
Drawing No.	<b>A-42</b>

DATE	ISSUED FOR	REV
2025-10-17	DEVELOPMENT PERMIT	0
2026-01-15	DR1	1



1 A-43 ELEVATION WEST  
SCALE: 1:100

MATERIAL LEGEND	
01 TYPE: FACE BRICK CLADDING DESCRIPTION: KING CRIMSON (CHESTNUT BROWN)	08 TYPE: BUILDING SIGNAGE DESCRIPTION: FACE MOUNTED GRAPHIC
02 TYPE: VERTICAL RIBBED METAL CLADDING DESCRIPTION: DARK CHARCOAL	09 TYPE: METAL LOUVERS DESCRIPTION: COLOR MATCH FIELD
03 TYPE: EXTRUDED METAL FASCIA FLASHING DESCRIPTION: DARK CHARCOAL	10 TYPE: LANDSCAPE PLANTERS DESCRIPTION: AT TERRACE EDGES
04 TYPE: GLASS & METAL RAILING DESCRIPTION: CLEAR GLASS/DARK CHARCOAL FRAMES	11 TYPE: BUILDING CANOPY DESCRIPTION: DARK CHARCOAL METAL w/ WOOD LOUVERS
05 TYPE: WINDOW DESCRIPTION: CLEAR GLASS/DARK CHARCOAL FRAMES	12 TYPE: METAL CLADDING DESCRIPTION: DARK CHARCOAL
06 TYPE: STOREFRONT GLAZING SYSTEM DESCRIPTION: CLEAR GLASS/DARK CHARCOAL FRAMES	13 TYPE: OVERHEAD DOOR DESCRIPTION: TO MATCH METAL CLADDING
07 TYPE: BUILDING SIGNAGE DESCRIPTION: LIT UP	

This drawing has been prepared solely for the use of TRUMAN and there are no representations of any kind made by NORR ARCHITECTS ENGINEERS PLANNERS to any party with whom NORR ARCHITECTS ENGINEERS PLANNERS has not entered into a contract.

This drawing shall not be used for construction purposes until the seal appearing hereon is signed and dated by the Architect or Engineer.

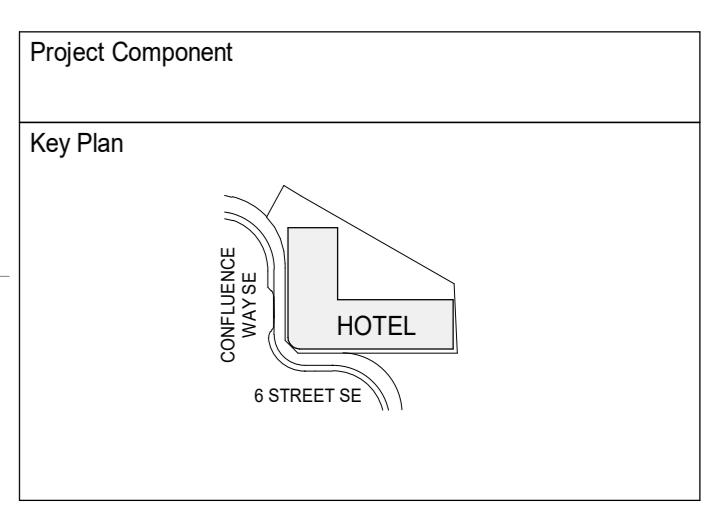

Consultants

Survey:	VISTAS GEOMATICS
Civil:	JUBILEE ENGINEERING
Architecture:	NORR ARCHITECTS ENGINEERS PLANNERS
Structure:	GLOTMAN SIMPSON
Mechanical:	SMITH & ANDERSEN
Electrical:	SMITH & ANDERSEN
Plumbing:	SMITH & ANDERSEN
Landscape:	SCATLIF MILLER MURRAY
Urban planner:	CIVIC WORKS
Interiors:	SIXTEEN FIFTY
G.C.:	TRUMAN

Seal(s)

**NORR**

2300, 411 - 1st Street SE  
Calgary, AB, Canada T2G 4Y5  
norr.com

NORR Architects Engineers Planners  
A Partnership of Corporations

Jonathan Hughes, ARCHT, ASLA, DIA, ASBC, ASLA, AIA, AIAE, AIAFP  
Alexandra Topp, P. Eng., ASPE  
Chris Lee, P. Eng., ASPE

Project Manager M. FARRELL	Drawn D. DULDUL
Project Leader J. ALEXA	

Client  
**TRUMAN**

#700-780 78TH ST. SW, CALGARY, ALBERTA T3H 3V6

Project  
**TRUMAN HOTEL - BLOCK N  
EAST VILLAGE**

656 CONFLUENCE WAY SE, CALGARY, ALBERTA, CANADA

Drawing Title  
**ELEVATION WEST**

Scale  
As indicated

Project No.  
HO1125-0116

Drawing No.  
**A-43**

