

**ANONYMOUS
ARCHITECTURE**

ROXBORO HOUSE

401 30 AVENUE SW
CALGARY, ALBERTA

LOT 1 & 2; BLOCK 59; PLAN 4020AP

ISSUED FOR DEVELOPMENT PERMIT

DRAWING LIST

A-0100 SITE

- A-0101 EXISTING SITE PLAN
- A-0103 PROPOSED BLOCK PLAN
- A-0104 PROPOSED SITE PLAN
- A-0105 TREE PROTECTION PLAN

A-0500 ELEVATIONS

- A-0501 STREETScape • REFLECTED
ELEVATIONS

ANONYMOUS ARCHITECTURE INC.
PERMIT No. AC 17428
ISSUED PURSUANT TO THE
ARCHITECTS ACT OF ALBERTA



REVISION E

20 - MAY - 2026

3 Street S.W.

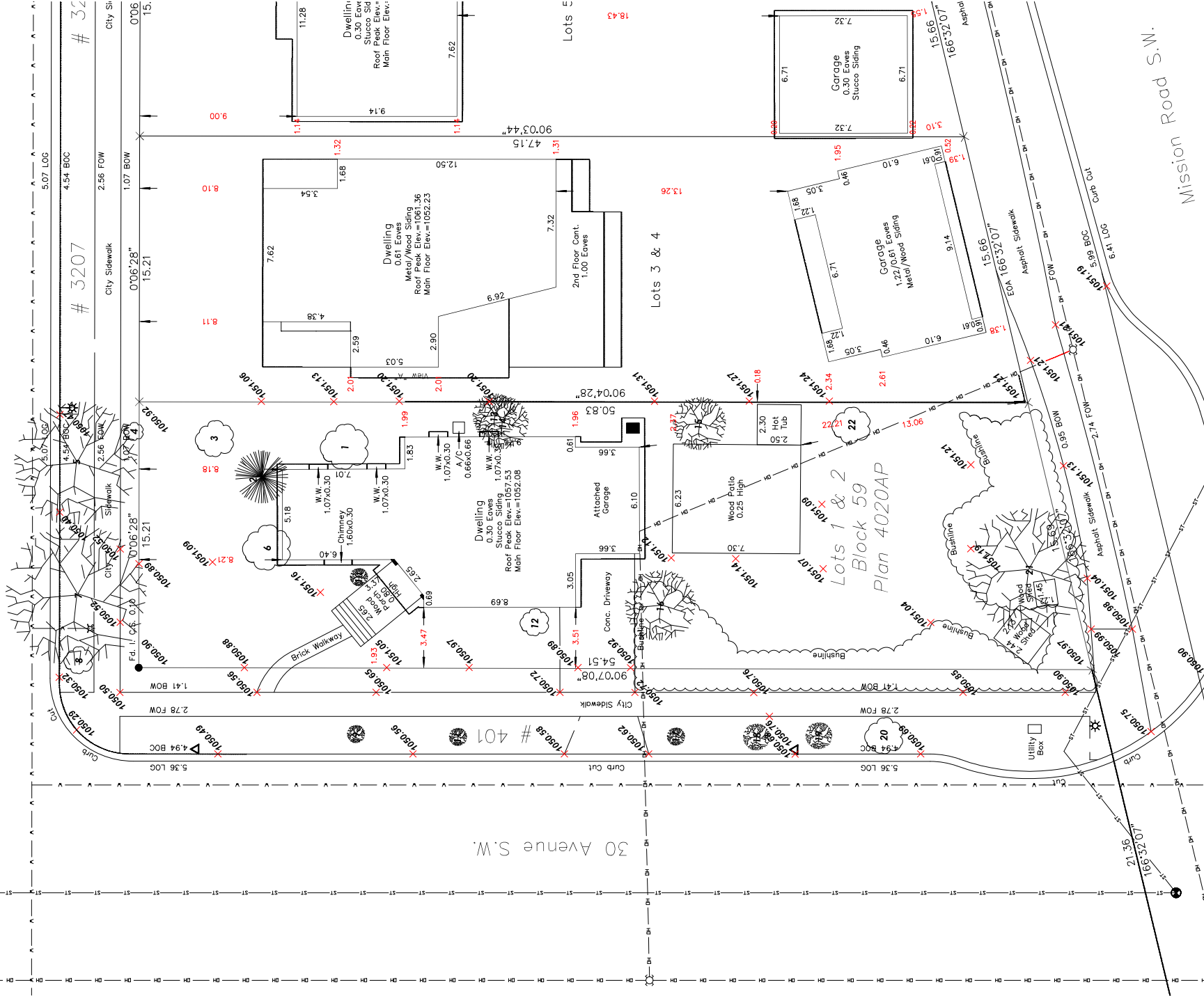

BY ACCEPTING AND/OR USING THIS DOCUMENT, THE RECEIVER AGREES THAT THE ARCHITECT ASSUMES NO LIABILITY FOR ANY CONSTRUCTION DEFECTS OR DAMAGES THAT MAY BE INCURRED BY ANY PARTY. THE ARCHITECT'S RESPONSIBILITY IS LIMITED TO THE DESIGN AND CONSTRUCTION OF THE ARCHITECTURAL WORKS. THE ARCHITECT DOES NOT GUARANTEE THE ACCURACY OF THE INFORMATION PROVIDED IN THIS DOCUMENT. THE ARCHITECT'S LIABILITY IS LIMITED TO THE DESIGN AND CONSTRUCTION OF THE ARCHITECTURAL WORKS. THE ARCHITECT DOES NOT GUARANTEE THE ACCURACY OF THE INFORMATION PROVIDED IN THIS DOCUMENT. THE ARCHITECT'S LIABILITY IS LIMITED TO THE DESIGN AND CONSTRUCTION OF THE ARCHITECTURAL WORKS. THE ARCHITECT DOES NOT GUARANTEE THE ACCURACY OF THE INFORMATION PROVIDED IN THIS DOCUMENT.

CONSULTANTS

ISSUED FOR DEVELOPMENT PERMIT
NOT FOR CONSTRUCTION

REV.	DATE	NOTE
1	10/14/2021	FOR SUBMISSION
A	2/24/2022	FOR SUBMISSION
B	02/02/2022	FOR SUBMISSION
C	04/04/2022	FOR SUBMISSION
D	05/05/2022	FOR SUBMISSION
E	02/04/2022	FOR SUBMISSION

ANONYMOUS ARCHITECTURE INC.
 PERMIT No AC 17422
 ISSUED PURSUANT TO THE ARCHITECTS ACT OF ALBERTA

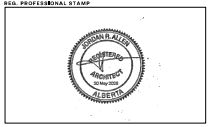

DEVELOPMENT PERMIT #

BUILDING PERMIT #

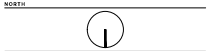

PROJECT
ROXBORO HOUSE
 451 50 AVENUE SE
 CALGARY, ALBERTA
 LOT 1 & 2, BLOCK 59, PLAN 4020AP

DRAWING PROJECT NUMBER

EXISTING SITE PLAN

PROXY

DRAWN	DATE	SCALE
EF	20 - MAY - 2020	1:500
CHECKED		SHEET
JRA		@ A1
DRAWING NUMBER		REVISION

A-0101

E

BY ACCEPTING AND USING THIS DOCUMENT, THE RECEIVER AGREES THAT THE ARCHITECT RECEIVES ALL COPYRIGHT LAW, PATENT RIGHTS AND OTHER RIGHTS RESERVED BY THE ARCHITECT AND THE ARCHITECT'S CLIENT. THE ARCHITECT AGREES NOT TO USE THE DOCUMENT FOR ANY OTHER PURPOSES WITHOUT THE ARCHITECT'S WRITTEN CONSENT OR AS PART OF ANOTHER PROJECT. THE ARCHITECT'S CLIENT IS NOT RESPONSIBLE FOR ANY DAMAGES OR LOSSES OF ANY KIND, INCLUDING BUT NOT LIMITED TO, DAMAGES FOR LOSS OF PROFITS, BUSINESS INTERRUPTION, OR ANY OTHER ECONOMIC LOSS, ARISING FROM THE USE OF THE DOCUMENT. THE ARCHITECT'S CLIENT IS NOT RESPONSIBLE FOR ANY DAMAGES OR LOSSES OF ANY KIND, INCLUDING BUT NOT LIMITED TO, DAMAGES FOR LOSS OF PROFITS, BUSINESS INTERRUPTION, OR ANY OTHER ECONOMIC LOSS, ARISING FROM THE USE OF THE DOCUMENT. THE ARCHITECT'S CLIENT IS NOT RESPONSIBLE FOR ANY DAMAGES OR LOSSES OF ANY KIND, INCLUDING BUT NOT LIMITED TO, DAMAGES FOR LOSS OF PROFITS, BUSINESS INTERRUPTION, OR ANY OTHER ECONOMIC LOSS, ARISING FROM THE USE OF THE DOCUMENT.

CONSULTANTS

NOTICE

ISSUED FOR DEVELOPMENT PERMIT
NOT FOR CONSTRUCTION

REV.	DATE	NOTE
1	2024-05-01	CP 16-01-01-01
A	2024-05-01	CP 16-01-01-01
B	2024-05-01	CP 16-01-01-01
C	2024-05-01	CP 16-01-01-01
D	2024-05-01	CP 16-01-01-01
E	2024-05-01	CP 16-01-01-01

ANONYMOUS ARCHITECTURE INC.
PERMIT No. AC 17428
ISSUED PURSUANT TO THE ARCHITECTS ACT OF ALBERTA

REG. PROFESSIONAL STAMP



DEVELOPMENT PERMIT #

BUILDING PERMIT #

NORTH



PROJECT

ROXBORO HOUSE
401 30 AVENUE SW
CALGARY, ALBERTA
LOT 1 & 2, BLOCK 98, PLAN 40234P

DRAWING

PROPOSED BLOCK PLAN

PROJECT NUMBER

ROXY

DRAWN

DATE 20 - MAY - 2020 **SCALE** 1:500

CHECKED

JRA @ A1

DRAWING NUMBER

REVISION

A-0103

E

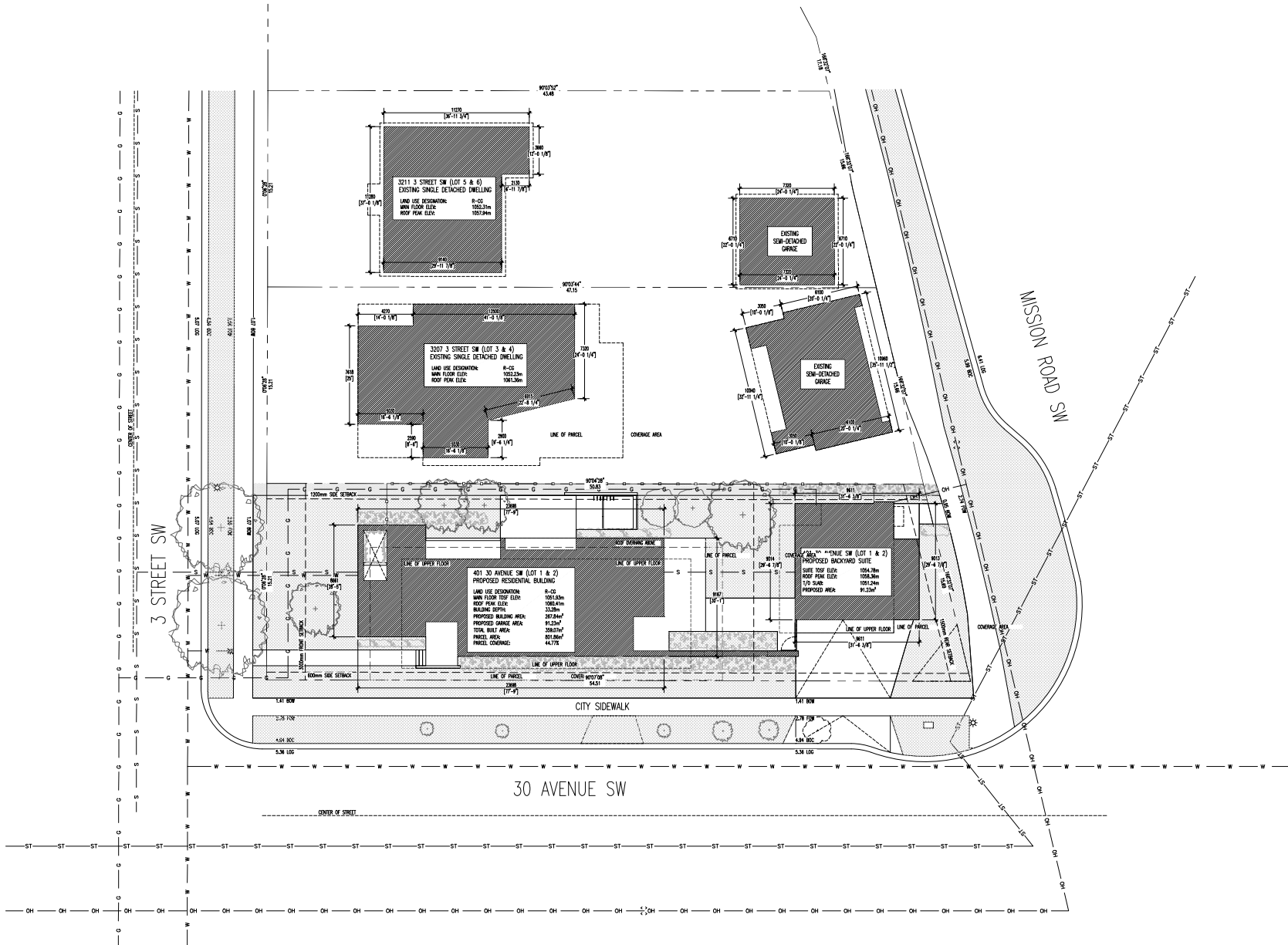

401 30 AVENUE SW (LOT 1 & 2)
PROPOSED RESIDENTIAL BUILDING

LINE USE DESIGNATION:	R-02
MIN FLOOR ELEV:	100.45m
MAX FLOOR ELEV:	100.45m
PROPOSED BUILDING AREA:	100.45m
PROPOSED GARAGE AREA:	81.23m ²
TOTAL BUILT AREA:	100.45m ²
PARCEL AREA:	49.77m ²
PARCEL CORNER:	

3211 3 STREET SW (LOT 5 & 6)
EXISTING SINGLE DETACHED DWELLING

LINE USE DESIGNATION:	R-02
MIN FLOOR ELEV:	100.23m
ROOF PEAK ELEV:	103.84m

3207 3 STREET SW (LOT 3 & 4)
EXISTING SINGLE DETACHED DWELLING

LINE USE DESIGNATION:	R-02
MIN FLOOR ELEV:	100.23m
ROOF PEAK ELEV:	100.23m

EXISTING SEMI-DETACHED GARAGE

MIN FLOOR ELEV:	100.23m
ROOF PEAK ELEV:	100.23m

EXISTING SEMI-DETACHED GARAGE

MIN FLOOR ELEV:	100.23m
ROOF PEAK ELEV:	100.23m

BY ACCEPTING AND USING THIS DOCUMENT, THE RECEIVING PARTY AGREES THAT THIS DOCUMENT REPRESENTS ALL COPYRIGHT LAW, INTELLECTUAL PROPERTY RIGHTS, THE RECEIVING PARTY AGREE NOT TO USE THIS DOCUMENT FOR ANY OTHER PURPOSES WITHOUT THE WRITTEN CONSENT OF THE ARCHITECT. THE ARCHITECT ASSUMES NO LIABILITY FOR ANY DAMAGES OR LOSSES, INCLUDING BUT NOT LIMITED TO, DAMAGES FOR LOSS OF PROFITS, BUSINESS INTERRUPTION, OR ANY OTHER SPECIAL DAMAGES, ARISING OUT OF OR IN CONNECTION WITH THE USE OF THIS DOCUMENT. THE ARCHITECT'S LIABILITY IS LIMITED TO THE ACTUAL COSTS OF THE ARCHITECT'S PROFESSIONAL SERVICES. THE ARCHITECT'S LIABILITY IS LIMITED TO THE ACTUAL COSTS OF THE ARCHITECT'S PROFESSIONAL SERVICES. THE ARCHITECT'S LIABILITY IS LIMITED TO THE ACTUAL COSTS OF THE ARCHITECT'S PROFESSIONAL SERVICES. THE ARCHITECT'S LIABILITY IS LIMITED TO THE ACTUAL COSTS OF THE ARCHITECT'S PROFESSIONAL SERVICES.

CONSULTANTS

NOTICE

ISSUED FOR DEVELOPMENT PERMIT
NOT FOR CONSTRUCTION

REV.	DATE	NOTE
1	2024-05-01	01 SUBMISSION
A	2024-05-02	01 REVISED SUBMISSION
B	2024-05-02	01 REVISED SUBMISSION
C	2024-05-02	01 REVISED SUBMISSION
D	2024-05-02	01 REVISED SUBMISSION
E	2024-05-02	01 REVISED SUBMISSION

ANONYMOUS ARCHITECTURE INC.
 PERMIT No. AC 17428
 ISSUED PURSUANT TO THE ARCHITECTS ACT OF ALBERTA

REG. PROFESSIONAL STAMP



DEVELOPMENT PERMIT #

BUILDING PERMIT #

NORTH

2242832
ROXBORO HOUSE
 451 50 AVENUE SW
 CALGARY, ALBERTA
 LOT 1 & 2, BLOCK 98, PLAN 40234P

DRAWING
STREETSCAPE ELEVATION

PROJECT NUMBER
ROXY

DRAWN DATE SCALE
 EF 20 - MAY - 2020 N/A
 CHECKED SHEET
 JRA @ AI
 DRAWING NUMBER REVISION

A-0501 E

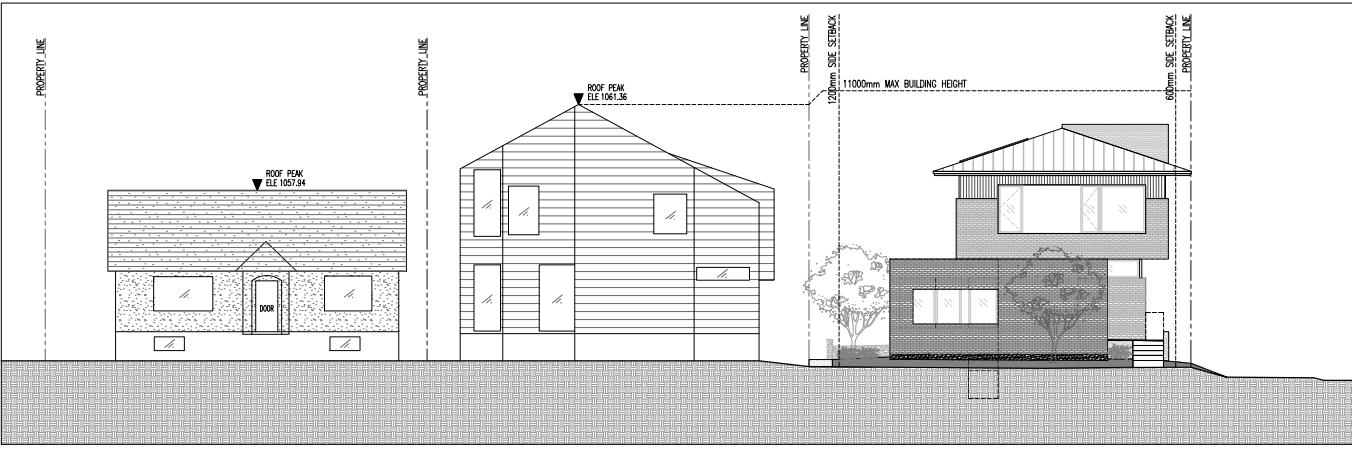

01 STREETSCAPE 3 STREET SW
 1100

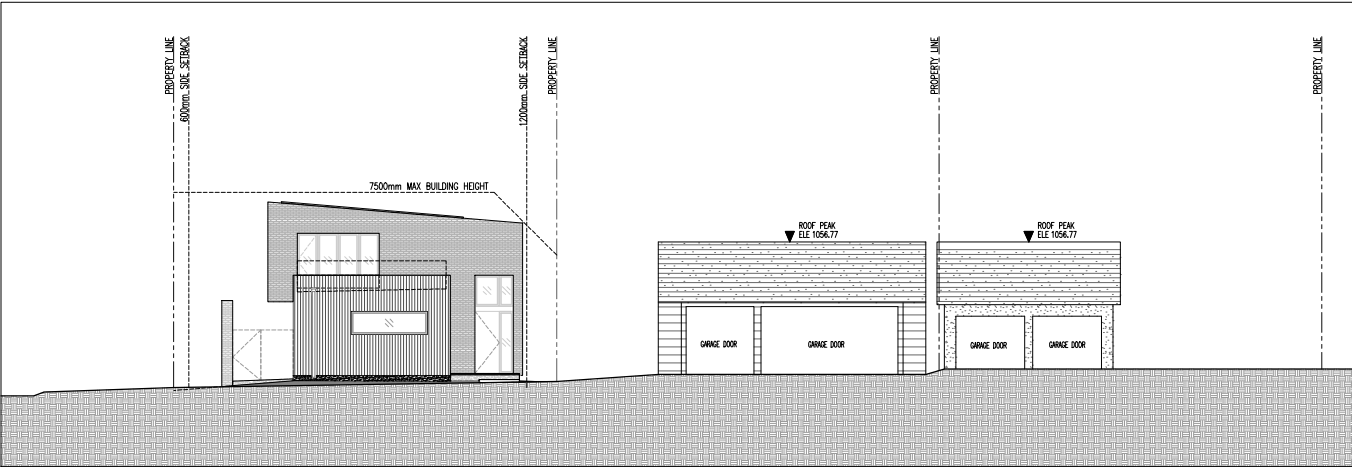

02 STREETSCAPE MISSION ROAD SW
 1100

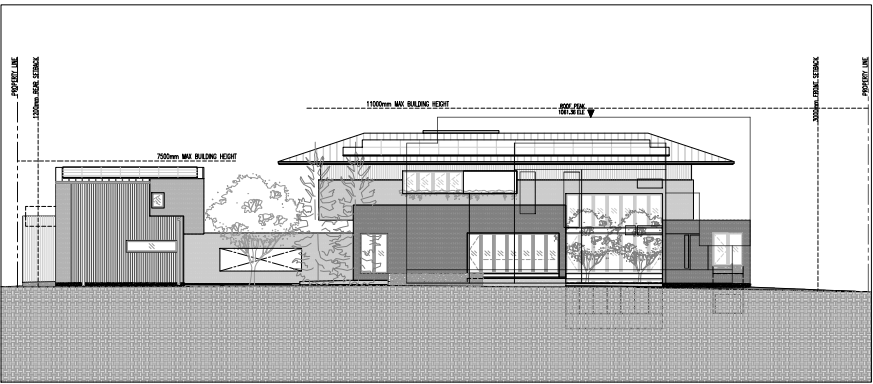

03 STREETSCAPE SOUTH ELEVATION
 1100

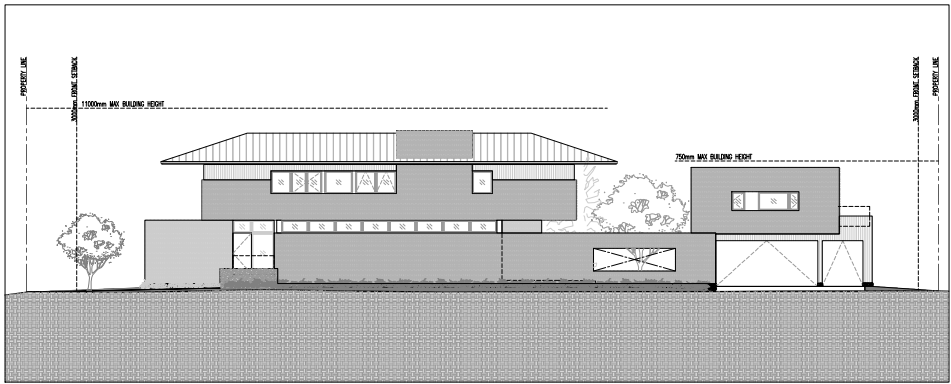

04 STREETSCAPE 30 AVENUE SW
 1100

