

LEGEND

- CONSTRUCTION BOUNDARY
- RETAINING WALL
- CONCRETE CURB
- STORM SEWER MAIN
- SANITARY SEWER MAIN
- WATER MAIN AND VALVE
- GAS LINE
- OVERHEAD POWERLINE
- CATV
- COMMUNICATION
- STREET LIGHT/UNDERGROUND POWERLINE
- PUMPER HYDRANT
- EXISTING
- ⊕ SIAMESE CONNECTION
- ⊕ EXISTING
- ⊕ VALVE
- ⊕ REDUCER
- TYPE 5A MANHOLE
- EXISTING
- TYPE 1-S MANHOLE
- EXISTING
- CATCH BASIN
- EXISTING
- GRATED TOP MANHOLE
- SANITARY MANHOLE c/w PLASTIC PLUGS
- METER ROOM LOCATION
- PROPOSED GAS METER LOCATION
- PROPOSED POWERPOLE
- EXISTING POWER POLE
- DESIGN ELEVATION
- EXISTING ELEVATION
- EXISTING STATUTORY IRON SURVEY POST
- SANITARY MANHOLE NUMBER
- STORM MANHOLE NUMBER
- CATCH BASIN TYPE & INLET CONTROL DEVICE TYPE
- M.F.
- MAIN FLOOR FINISHED ELEVATION
- ENTRANCE DOOR
- HANDICAPPED PARKING
- EXISTING SIGN
- DETECTOR LOOP
- SIGN
- RAMP & TACTILE STRIP

CLIENT

McDonald's Restaurants of Canada Ltd.
4400 Still Creek Drive
Burnaby, BC
V5C 6G5
Tel: 604-294-2181

COPYRIGHT
Any reproduction or distribution for any purpose other than authorized by ARCADIS is forbidden. Written dimensions shall have precedence over scaled dimensions. Contractors shall verify and be responsible for all dimensions and conditions on the job and ARCADIS shall be informed of any variations from the dimensions and conditions shown on the drawing. Shop drawings shall be submitted to ARCADIS for approval before proceeding with fabrication.

Copyright © 2025
ARCADIS PROFESSIONAL SERVICES (CANADA) INC.

7			
6			
5			
4			
3			
2	2025-07-04	NS	DP SUBMISSION
1	2025-05-16	NS	ISSUED FOR REVIEW
No.	DATE	APPR.	DESCRIPTION

REVISIONS

G			As-Built Linen Submission
F			Surface Construction
E			Underground Construction
D			DSSP Submission #3
C			DSSP Submission #2
B			DSSP Submission #1
A			Development Permit Approval
No.	DATE	DESCRIPTION	

ISSUES

- NOTES**
- TOTAL DEVELOPMENT AREA = 0.36ha.
 - SITE PLAN PROVIDED BY ARCADIS, DATED MAY 2025.
 - EXISTING GROUND SURVEY INFORMATION PROVIDED BY EXP, DATED MAY 2025.
 - LEGAL INFORMATION/SURVEY PROVIDED BY EXP, DATED MAY 2025.
 - BOUNDARY DIMENSIONS DERIVED FROM REGISTERED PLANS AND CERTIFICATES OF TITLE.
 - EXISTING DEEP UTILITY INFORMATION PROVIDED BY EXP, DATED MAY 2025.
 - ALL CONSTRUCTION IS TO CONFORM TO CITY OF CALGARY SPECIFICATIONS UNLESS NOTED OTHERWISE.
 - ADD 1100 TO ALL ELEVATIONS TO ACHIEVE GEODETIC DATUM.
 - MAINTAIN 3.00m COVER ON ALL WATER LINES.
 - ALL SERVICES TO STOP 1.00 METERS FROM BUILDING.
 - ALL FITTINGS SHALL HAVE CATHODIC PROTECTION PROVIDED WITH ZINC ANODES.
 - ALL MANHOLES ARE TYPE 5A SRC UNLESS OTHERWISE NOTED.
 - ALL PVC PIPE TO BE INSTALLED WITH CLASS III BEDDING AS PER ASTM D2321 AND FULL COMPACTION.
 - ALL CONCRETE SEWERS AND CATCH BASIN LEADS TO BE INSTALLED WITH CLASS C BEDDING AND FULL COMPACTION.
 - PROVIDE A READILY ACCESSIBLE LOCATION FOR THE WATER METER, SERVING THE BUILDING ON THE INSIDE OF THE FOUNDATION WALL THROUGH WHICH THE SERVICE PIPE ENTERS THE BUILDING.
 - THE CONTRACTOR SHALL CHECK AND VERIFY ALL DIMENSIONS AND ALL LEVELS AND REPORT ALL ERRORS OR OMISSIONS TO THE ENGINEER PRIOR TO COMMENCEMENT OF WORK. DO NOT SCALE FROM DRAWINGS.
 - CONCRETE PIPE TO BE FITTED WITH RUBBER GASKETS (RG, SRC).
 - EXACT LOCATION OF EXISTING SERVICES TO BE DETERMINED BY GENERAL CONTRACTOR PRIOR TO CONSTRUCTION. ENGINEER TO BE ADVISED OF ANY DISCREPANCY.
 - EXISTING SERVICES INVERTS AND PIPE SIZES TO BE CONFIRMED BY GC AND SENT TO ENGINEER PRIOR TO COMMENCEMENT OF CONSTRUCTION.

SEALS

PRELIMINARY - SUBJECT TO REVISION

SUB-CONSULTANT

PRIME CONSULTANT

227 11 Avenue SW - 3rd Floor
Calgary AB T2R 1R9 Canada
Tel 403 270 5600
www.arcadis.com

PROJECT

McDONALD'S
41403-ALPINE PARK
#15153 - 37 STREET SW
CALGARY, ALBERTA

PROJECT NO: 144541
DRAWN BY: PH
CHK'D BY: NS
SCALE: 1:200
DATE: MAY 2025

SHEET TITLE

UNDERGROUND LAYOUT

C1.0

SHEET 1 OF 3

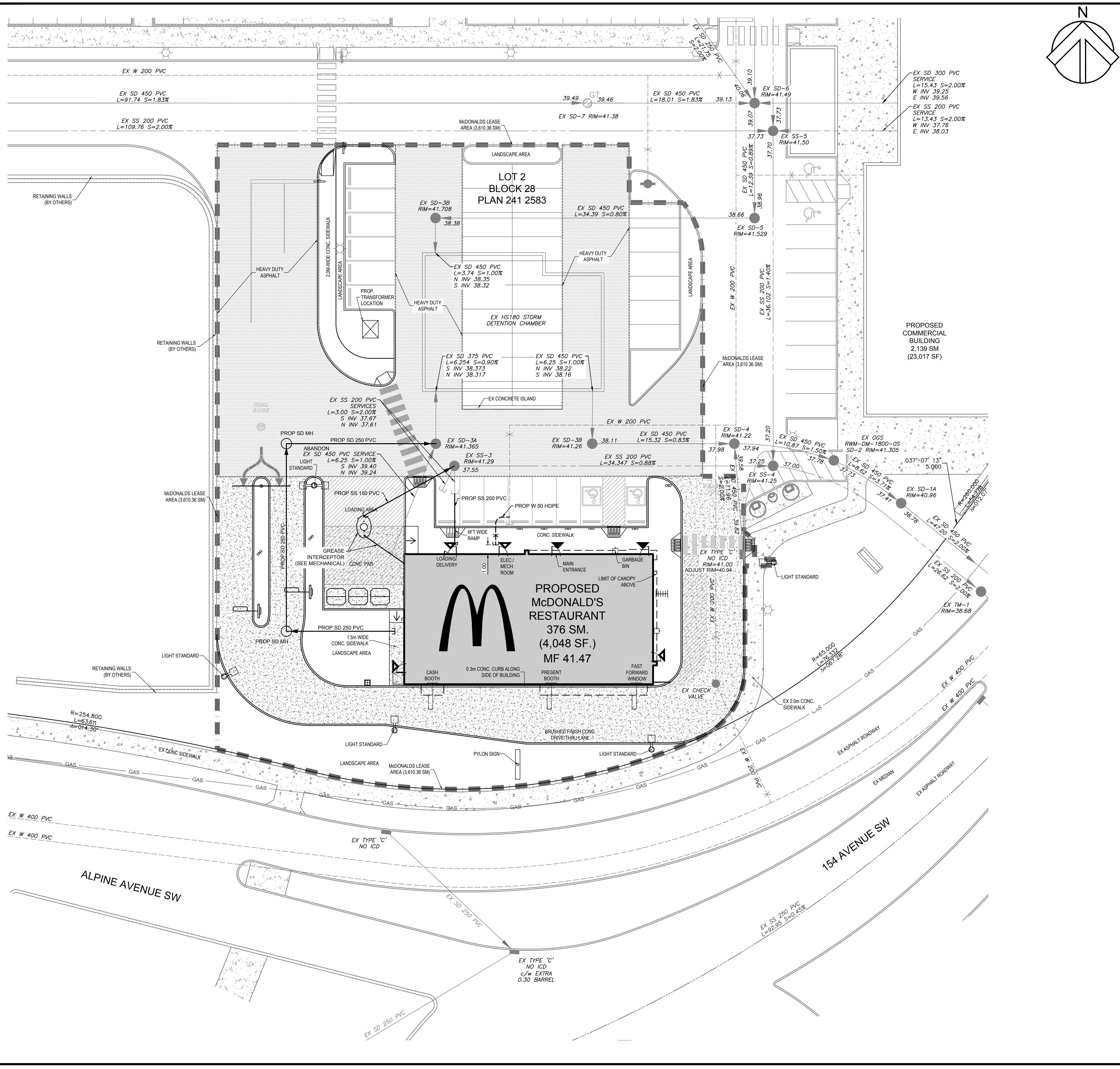

SITE INFORMATION

LOT 2 BLOCK 28 PLAN 2412583
D.P.#
ADDRESS: 15153 - 37 STREET SW
LEGAL DESCRIPTION: NW 31-22-1 W5M

1:200

File Location: J:\Hambilton\414541_L\414541_MCD_AlpinePark_02_Production\03_Design\03_Civil\414541-SHEET C1.0.dwg Date Saved: July 4, 2025 4:05:59 PM by: haham9984

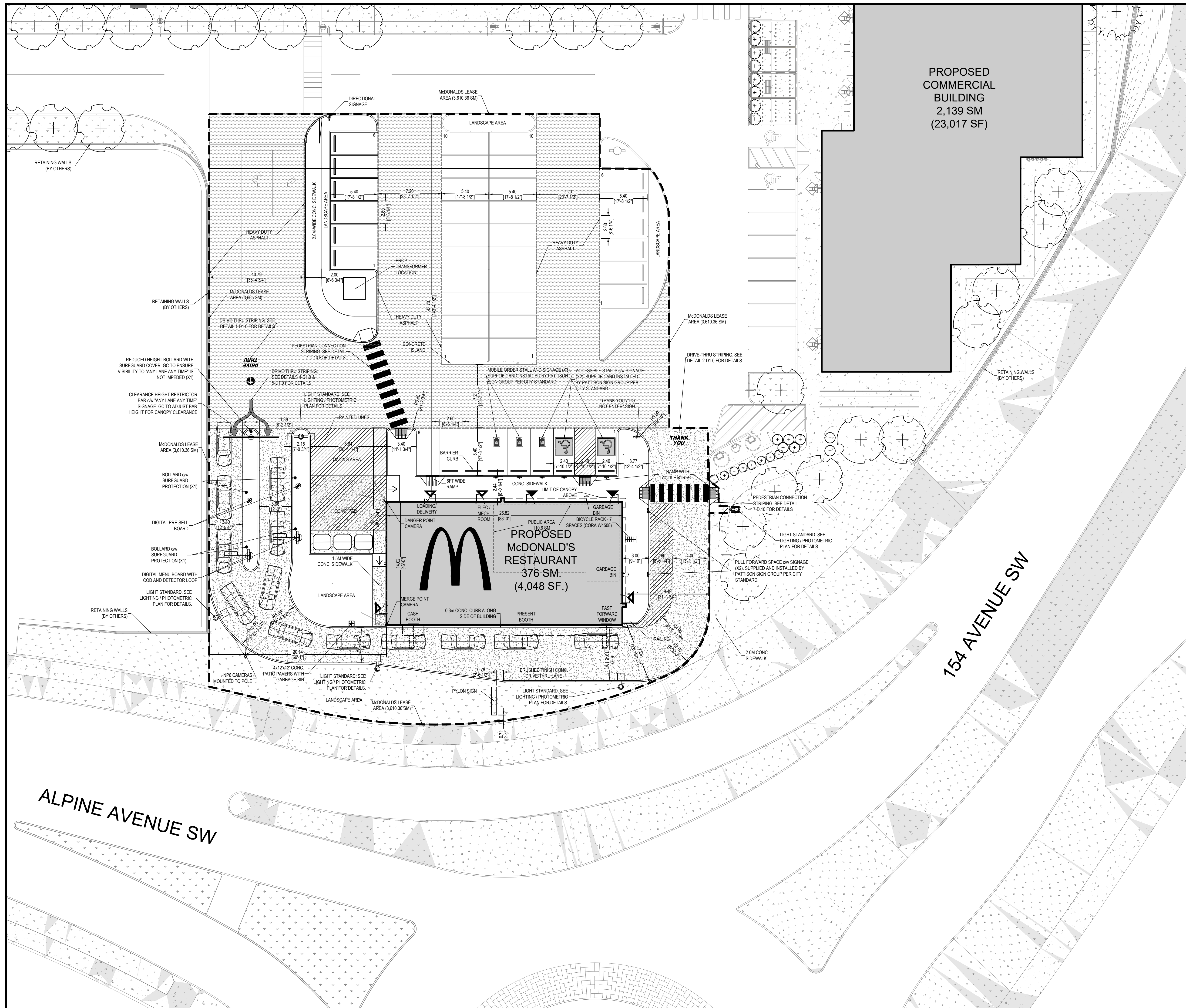

PROPOSED
COMMERCIAL
BUILDING
2,139 SM
(23,017 SF)

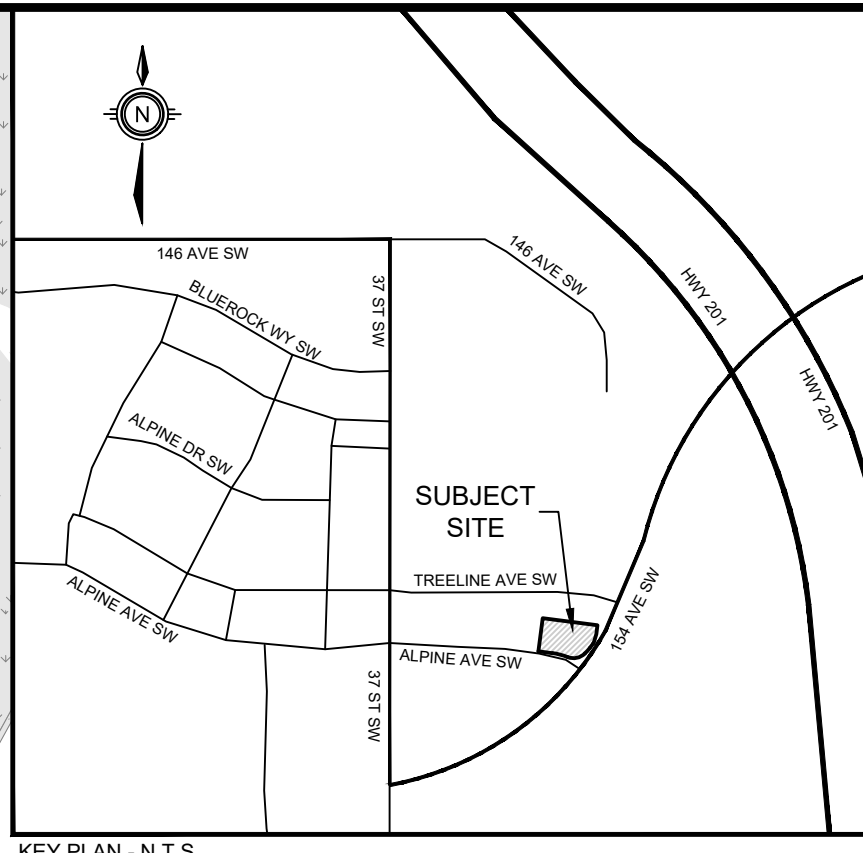

KEY PLAN - N.T.S.

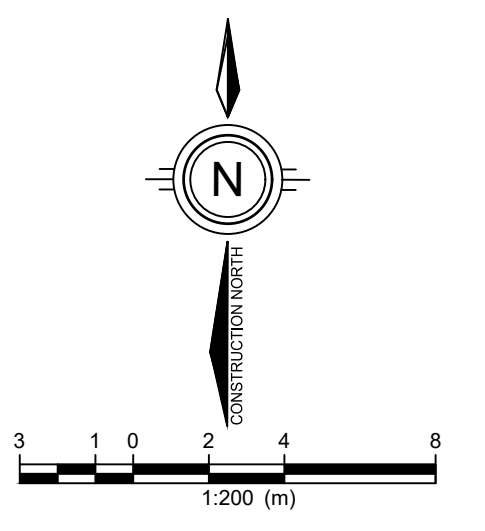

CLIENT

McDonald's Restaurants of Canada Ltd.
4400 58th Creek Drive
Burnaby, BC
V5C 6C6
Tel: 604-294-2181

COPYRIGHT
Any reproduction or distribution for any purpose other than authorized by Arcadis is forbidden. Written dimensions shall have precedence over scaled dimensions. Contractors shall verify and be responsible for all dimensions and conditions on the job and Arcadis shall be informed of any variations from the dimensions and conditions shown on the drawing. Shop drawings shall be submitted to Arcadis for approval before proceeding with fabrication.
COPYRIGHT © 2025
ARCADIS PROFESSIONAL SERVICES (CANADA) INC.

#	DATE	BY	DESCRIPTION
1	2025 05 30	ND	ISSUED FOR DP

DRAWING ISSUE RECORD

DETAILS OF DEVELOPMENT

ZONING	DATA	REQUIRED	PROPOSED
SETBACK	FY	3.0 M	7.28M
	RY	0.0 M	43.70M
	INT. SY	0.0 M	20.14M
	EXT. SY	0.0 M	9.49M
McD-LEASE AREA			3,610.36 SM
RESTAURANT AREA			376 SM
PUBLIC SPACE			105 SM
GARBAGE ROOM			PROVIDED
LOT COVERAGE			1.5%
# OF LOADING SPACES			1
LANDSCAPE AREA			466.33SM (12.92%)
DT STACKING			12
PARKING REQUIRED			37
PARKING PROVIDED			40

NOTES

- CALGARY LAND USE BYLAW 1P2007
- PARKING CALCULATION:**
 DRIVE-THROUGH - 5 MOTOR VEHICLE PARKING STALLS
 RESTAURANT - 2.85 MOTOR VEHICLE PARKING STALLS PER 10M² OF PUBLIC AREA
 110.6/10 = 11.06
 11.06 X 2.85 = 31.52 (32 SPACES + 5 SPACES = 37 PARKING SPACES)
- ALL SITE FEATURES ARE EXISTING UNLESS OTHERWISE NOTED.
 - THESE DRAWINGS ARE COMPILED FROM INFORMATION SUPPLIED BY McDONALD'S AND SHALL BE SITE VERIFIED BY CONTRACTOR AT BID TIME.
 - GC TO COORDINATE AND PROVIDE SERVICING LOCATES TO IBI GROUP PRIOR TO CONSTRUCTION START TO CONFIRM THERE ARE NO CONFLICTS WITH PROPOSED.
 - CONTRACTOR SHALL VERIFY ALL SITE CONDITIONS PERTINENT TO WORK BEING PERFORMED, PRIOR TO STARTING CONSTRUCTION, AND REPORT ANY DISCREPANCIES OR VARIANCES TO PROJECT MANAGER.
 - CONTRACTOR SHALL VERIFY ALL DIMENSIONS PRIOR TO CONSTRUCTION AND BE RESPONSIBLE FOR SAME.
 - ALL WORK SHALL CONFORM TO THE REQUIREMENTS OF LOCAL CODES.

PRIME CONSULTANT

Arcadis Professional Services (Canada) Inc.
Suite 200, East Wing-360 James Street North |
Hamilton, ON | L8L 1H5 | CANADA
T +1 905 546 1010
www.arcadis.com

PROJECT
**McDONALD'S
41403-ALPINE PARK**
15153 37 STREET SW, CALGARY, AB

PROJECT NO: 144541
DRAWN BY: SC
CHK'D BY: TW
SCALE: 1:200
DATE: 2024 02 14

SHEET TITLE
SITE PLAN

LEGAL DESCRIPTION

SP1.0

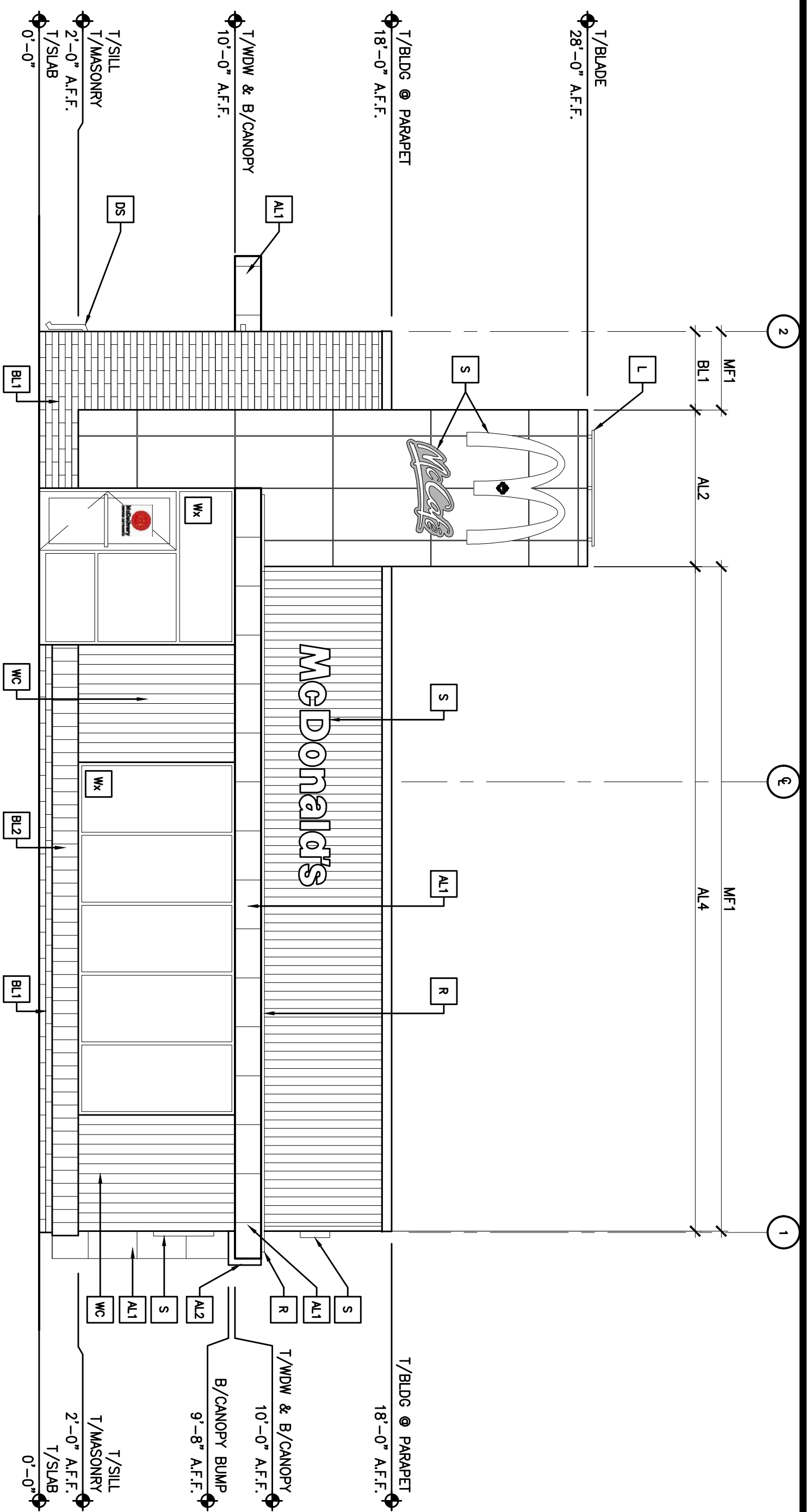

1 EAST ELEVATION - FRONT
SCALE: 3/16" = 1'-0"

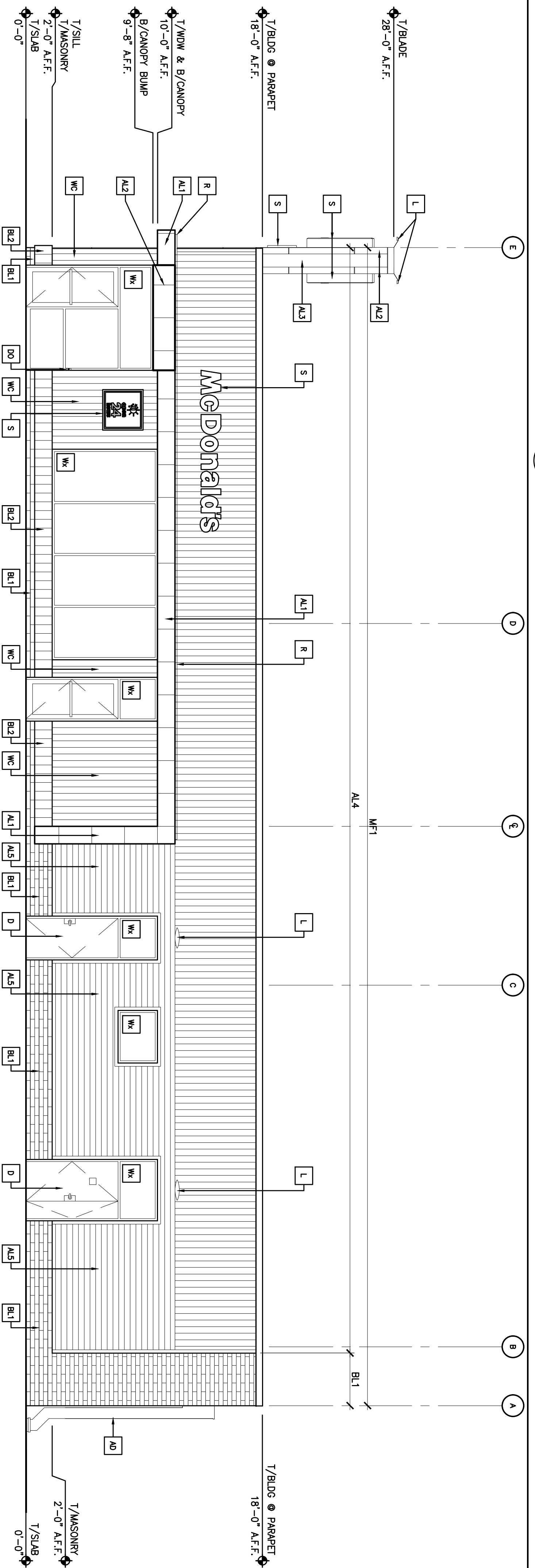

2 NORTH ELEVATION - NON-DRIVE THRU
SCALE: 3/16" = 1'-0"

- KEY NOTES**
- A1.1 MITSUBISHI 4mm ALPOLIC METAL CLADDING - COLOUR "BONE WHITE"
 - A1.2 MITSUBISHI 4mm ALPOLIC METAL CLADDING - COLOUR "IRON-RED"
 - A1.3 MITSUBISHI 4mm ALPOLIC METAL CLADDING - COLOUR "DEEP GREY"
 - A1.4 VEST CORRUGATED METAL SIDING C17040 (VERTICAL) - COLOUR "DEEP GREY"
 - A1.5 VEST CORRUGATED METAL SIDING C17040 (HORIZONTAL) - COLOUR "DEEP GREY"
 - A1.6 VEST CORRUGATED METAL SIDING C17040 - COLOUR "BRIGHT WHITE"
 - A1.7 PREPRESSED ANODIZED ALUMINUM METAL DOWNSPOUT AND SCUPPER W/ DE-IONING HSN CABLE - SEE ELECTRICAL
 - B1.1 RICHVALE YORK CAMBRIDGE SERIES CONCRETE BLOCK - COLOUR "ONYX" WITH MORNA COLOUR CADDIS "RAVEN" BY INTERSTAR
 - B1.2 RICHVALE YORK CAMBRIDGE SERIES CONCRETE BLOCK - COLOUR "ARCTIC WHITE"

- D INSULATED HOLLOW METAL DOOR - PAINT COLOUR "PEP" M40 44 - CHARCOAL GREY
- DO AUTOMATIC DOOR OPERATOR - MOUNTING HEIGHTS & LOCATION PER LOCAL CODES
- OS PREPRESSED ANODIZED ALUMINUM METAL DOWNSPOUT W/ DE-IONING HSN CABLE - SEE ELECTRICAL
- FBI CO₂ FILL BOX
- GR GREASE INTERCEPTOR PORT - SEE 1/P900
- L LIGHT FIXTURE - SEE ELECTRICAL
- M1 METAL FASCIA COLOUR TO MATCH VEST "DEEP GREY"

- (RMHC) CON. COLLECTOR SEE DETAIL 5/A311
- PT "PERMITS" CALL 612-616-6886 TO ORDER
- R RAIN DIVERTER - SEE 5/A310
- S MCDONALD'S SIGNAGE BY OTHERS - UNDER SEPARATE PERMIT
- WC LONGBOARD - TONGUE & GROOVE 6" V-GROOVE PLANKS - "LIGHT NATIONAL WALNUT"
- WK EXTERIOR WINDOW ASSEMBLY - SEE SHEET A400

McDONALD'S RESTAURANT
NEW FREESTANDING BUILDING - R4.0
ALPINE PARK
CALGARY, AB

EXTERIOR ELEVATIONS



reprise
Architecture
DESIGN
2809 East Hamilton Ave., Suite 146
Eau Claire, WI 54701
Office: (952) 252-4042
Fax: (952) 252-4043

A200

DRAWN BY: KW
CHECKED BY: GJ
JOB NO.: 25009

PREPARED FOR:
McDonald's Restaurants of Canada Limited

DATE ISSUED:
5/20/25

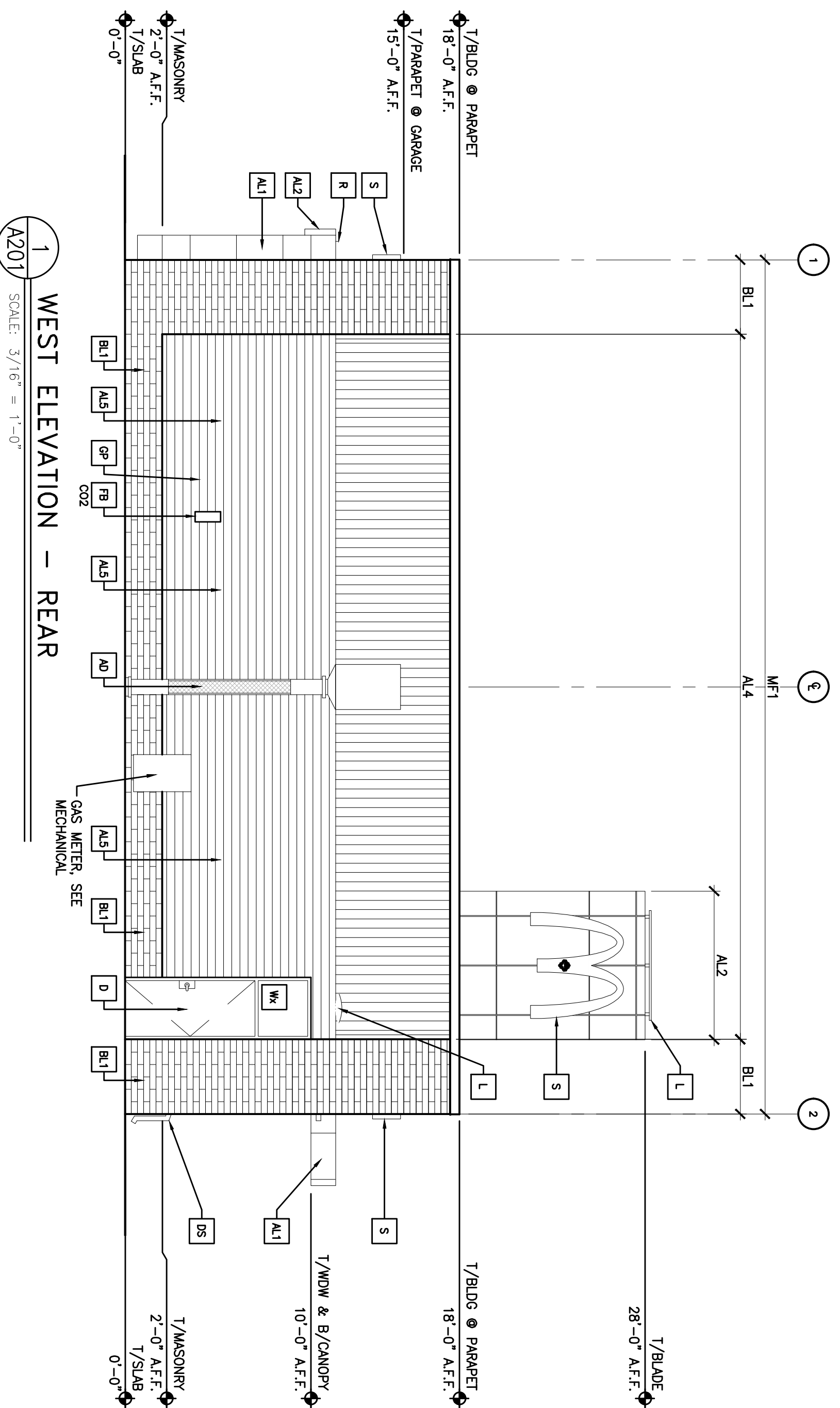

1 WEST ELEVATION - REAR
SCALE: 3/16" = 1'-0"

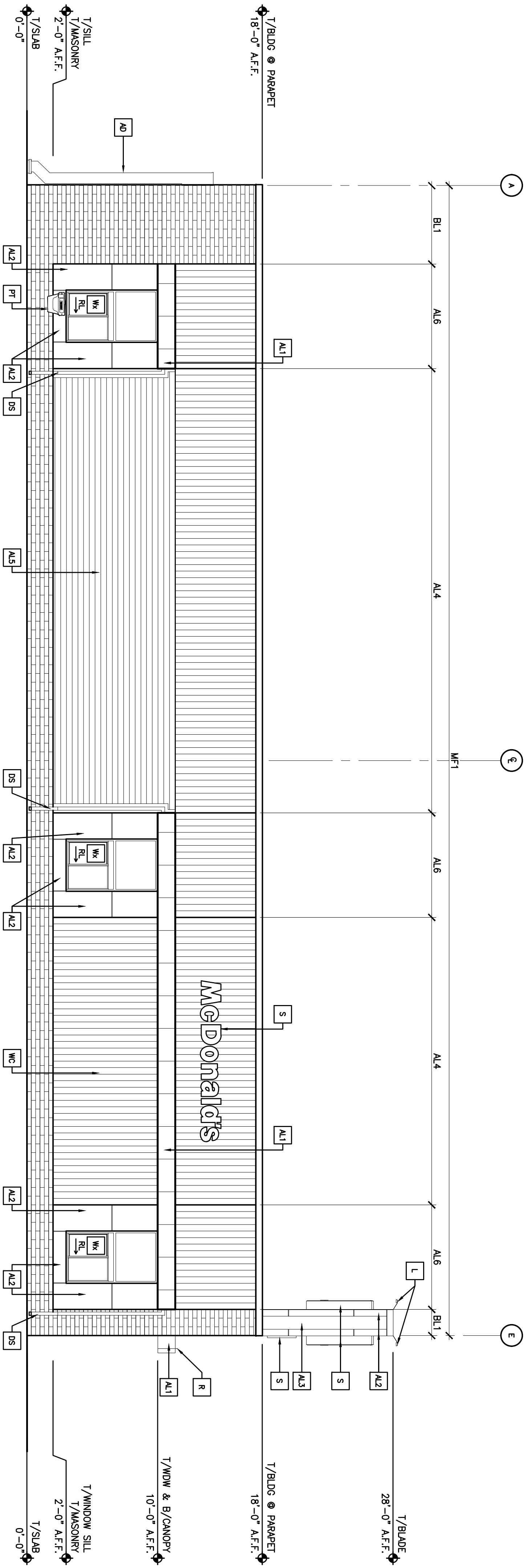

2 SOUTH ELEVATION - DRIVE THRU
SCALE: 3/16" = 1'-0"

KEY NOTES

- A1.1 MITSUBISHI 4mm ALPOLIC METAL CLADDING - COLOUR 'BONE WHITE'
- A2.1 MITSUBISHI 4mm ALPOLIC METAL CLADDING - COLOUR 'IRON-RED'
- A3.1 MITSUBISHI 4mm ALPOLIC METAL CLADDING - COLOUR 'DEEP GREY'
- A4.1 VEST CORrugATED METAL SIDING C7040 (VERTICAL) - COLOUR 'DEEP GREY'
- A4.2 VEST CORrugATED METAL SIDING C7040 (HORIZONTAL) - COLOUR 'DEEP GREY'
- A4.3 VEST CORrugATED METAL SIDING C7040 - COLOUR 'BRIGHT WHITE'
- A6.1 PREPRESSED ANODIZED ALUMINUM METAL DOWNSPOUT AND SCUPPER W/ DE-IONING HEN CABLE - SEE ELECTRICAL
- B1.1 RICHVALE YORK CAMBRIDGE SERIES CONCRETE BLOCK - COLOUR 'ONYX' WITH MORRIS COLOUR CADDIS 'RAVEN' BY INTERSYRA
- B2.1 RICHVALE YORK CAMBRIDGE SERIES CONCRETE BLOCK - COLOUR 'ARCTIC WHITE'

- 0 INSULATED HOLLOW METAL DOOR - PAINT COLOUR 'PEP' M40 44 - CHARCOAL GREY
- 00 AUTOMATIC DOOR OPERATOR - MOUNTING HEIGHTS & LOCATION PER LOCAL CODES
- 05 PREPRESSED ANODIZED ALUMINUM METAL DOWNSPOUT W/ DE-IONING HEN CABLE - SEE ELECTRICAL
- 06 CO₂ FILL BOX
- 07 GREASE INTERCEPTOR PORT - SEE 1/P9900
- L LIGHT FIXTURE - SEE ELECTRICAL
- M1.1 METAL FASCIA COLOUR TO MATCH VESTS 'DEEP GREY'

- (RMHC) CON. COLLECTOR SEE DETAIL 5/A311
- PT.1 'INTERCEPTOR'
- R RAIN DIVERter - SEE 5/A310
- S MCDONALD'S SIGNAGE BY OTHERS - UNDER SEPARATE PERMIT
- WC LONGBOARD - TONGUE & GROOVE 6" V-GROOVE PLANKS - 'LIGHT NATIONAL WALNUT'
- WK EXTERIOR WINDOW ASSEMBLY - SEE SHEET A400



McDONALD'S RESTAURANT
NEW FREESTANDING BUILDING - R4.0
ALPINE PARK
CALGARY, AB

EXTERIOR ELEVATIONS

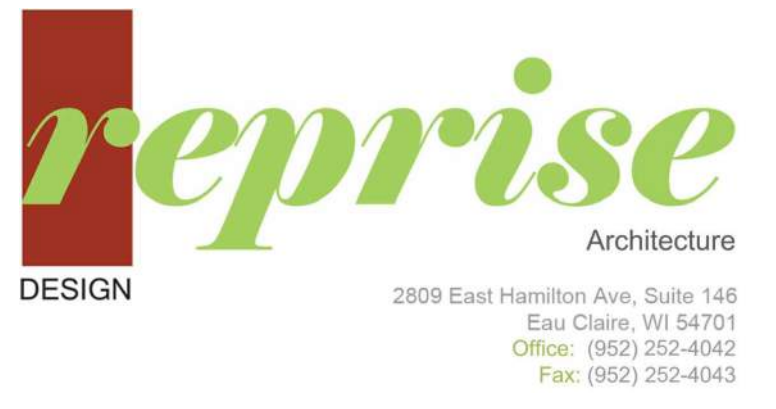

PREPARED FOR:
McDonald's Restaurants of Canada Limited

DATE ISSUED:
5/20/25

DRAWN BY: KW
CHECKED BY: GJ
JOB NO.: 25009

A201

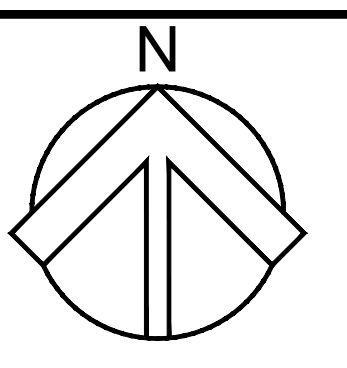
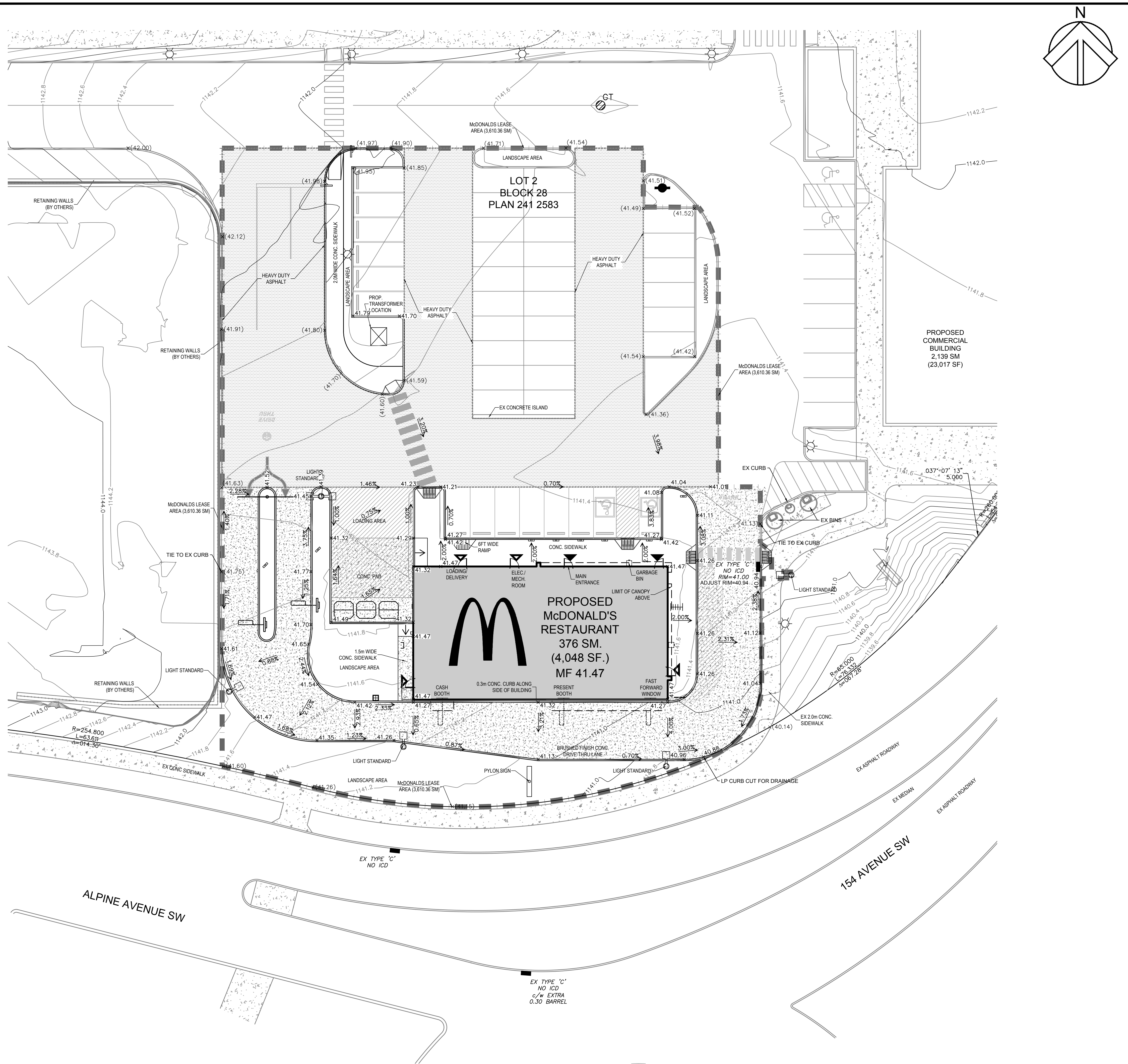

LEGEND

- CONSTRUCTION BOUNDARY
- RETAINING WALL
- CONCRETE CURB
- STORM SEWER MAIN
- SANITARY SEWER MAIN
- WATER MAIN AND VALVE
- GAS LINE
- OVERHEAD POWERLINE
- CATV
- COMMUNICATION
- STREET LIGHT/UNDERGROUND POWERLINE
- PUMPER HYDRANT
- EXISTING
- SIAMSESE CONNECTION
- CATCH BASIN
- GRATED TOP MANHOLE
- CATCH BASIN TYPE & INLET CONTROL DEVICE TYPE
- PROPOSED POWERPOLE
- EXISTING POWER POLE
- STREET LIGHT
- EXISTING STREET LIGHT
- EXISTING STATUTORY IRON SURVEY POST
- M.F. MAIN FLOOR FINISHED ELEVATION
- PUBLIC ENTRANCE DOOR
- ENTRANCE DOOR
- HANDICAPPED PARKING
- EXISTING SIGN
- EXISTING GROUND CONTOURS (0.20m INTERVAL)
- × 0.00 DESIGN ELEVATION ×(0.00) EXISTING ELEVATION
- 0.00/TOC DESIGN GRADE AT TOP OF CURB
- 0.00 DESIGN GRADE AT BOTTOM OF CURB
- [0.00] DESIGN GRADE AT GROUND AT TOP OF WALL
- DRAINAGE FLOW DIRECTION AND SLOPE
- OVERLAND DRAINAGE BOUNDARY
- EXISTING EMERGENCY OVERLAND ESCAPE ROUTE
- EMERGENCY OVERLAND ESCAPE ROUTE
- CATCHMENT AREA FLOW DIRECTION
- TRAP-LOW AREA TO SPILL ELEVATION
- DRAINAGE AREA (ha)
- RUNOFF COEFFICIENT
- SUBCATCHMENT NUMBER
- REVISION NOTE
- HEAVY DUTY ASPHALT
- CONCRETE (PLAIN BROOM FINISH)
- CONCRETE (STAMPED FINISH 0.5m GRID PATTERN)
- CRUSHED LIMESTONE PATH
- DETECTOR LOOP
- SIGN
- RAMP & TACTILE STRIP

- NOTES**
- TOTAL DEVELOPMENT AREA = 0.36ha.
 - SITE PLAN PROVIDED BY ARCADIS, DATED MAY 2025.
 - EXISTING GROUND SURVEY INFORMATION PROVIDED BY EXP, DATED MAY 2025.
 - LEGAL INFORMATION/SURVEY PROVIDED BY EXP, DATED MAY 2025.
 - BOUNDARY DIMENSIONS DERIVED FROM REGISTERED PLANS AND CERTIFICATES OF TITLE.
 - ALL CONCRETE AND ASPHALT WORK SHALL BE CONSTRUCTED ACCORDING TO THE CITY OF CALGARY STREET SPECIFICATION.
 - ADD 1100 TO ALL ELEVATIONS TO ACHIEVE GEODETIC DATUM.
 - THE CONTRACTOR SHALL CHECK AND VERIFY ALL DIMENSIONS AND LEVELS AND REPORT ALL ERRORS OR OMISSIONS TO THE ENGINEER PRIOR TO THE COMMENCEMENT OF WORK. DO NOT SCALE FROM DRAWINGS.
 - TIE-IN ELEVATIONS TO THE EXISTING SURFACE TO BE CONFIRMED PRIOR TO CONSTRUCTION.

CLIENT

McDonald's Restaurants of Canada Ltd.
4400 Still Creek Drive
Burnaby, BC
V5C 6G5
Tel: 604-294-2181

COPYRIGHT
Any reproduction or distribution for any purpose other than authorized by ARCADIS is forbidden. Written dimensions shall have precedence over scaled dimensions. Contractors shall verify and be responsible for all dimensions and conditions on the job and ARCADIS shall be informed of any variations from the dimensions and conditions shown on the drawing. Shop drawings shall be submitted to ARCADIS for approval before proceeding with fabrication.
COPYRIGHT © 2025
ARCADIS PROFESSIONAL SERVICES (CANADA) INC.

No.	DATE	APPR.	DESCRIPTION
7			
6			
5			
4			
3			
2	2025-07-04	NS	DP SUBMISSION
1	2025-05-16	NS	ISSUED FOR REVIEW
No.	DATE	APPR.	DESCRIPTION

REVISIONS

No.	DATE	DESCRIPTION
G		As-Built Linen Submission
F		Surface Construction
E		Underground Construction
D		DSSP Submission #3
C		DSSP Submission #2
B		DSSP Submission #1
A		Development Permit Approval

ISSUES

No.	DATE	DESCRIPTION

SEALS

PRELIMINARY - SUBJECT TO REVISION

PRIME CONSULTANT

227 11 Avenue SW - 3rd Floor
Calgary AB T2R 1R9 Canada
Tel 403 270 5600
www.arcadis.com

PROJECT

McDONALD'S
41403-ALPINE PARK
#15153 - 37 STREET SW
CALGARY, ALBERTA

PROJECT NO: 144541
DRAWN BY: PH
CHK'D BY: NS
SCALE: 1:200
DATE: MAY 2025

SHEET TITLE

SURFACE & GRADING LAYOUT

C2.0

SHEET 2 OF 3

SITE INFORMATION
LOT 2 BLOCK 28 PLAN 2412583
D.P.#
ADDRESS: 15153 - 37 STREET SW
LEGAL DESCRIPTION: NW 31-22-1 W5M

1:200

File Location: J:\Hambrook\144541_L\144541_MCD_AlpinePark_0_Production\03_Design\144541_SHEET_C2.dwg Date Saved: July 4, 2025 4:37:04 PM by jhaan@9984