

907 17 STREET NE

4-UNIT MULTI-FAMILY DEVELOPMENT

LOTS 8, 9 & 12, BLOCK 21,
PLAN 4430AC

COMMUNITY, NW CALGARY
LOT ZONING: R-CG

Contents

- A1 COVER PAGE & BLOCK PLAN
- A2 SITE PLAN & SITE SECTIONS
- A3 MAIN FLOOR PLAN
- A4 UPPER FLOOR PLAN
- A5 BASEMENT & GARAGE FLOOR PLANS
- A6 ELEVATIONS
- A7 ELEVATIONS



EXTERIOR RENDERING FOR ARTISTIC PURPOSES ONLY - N.T.S.

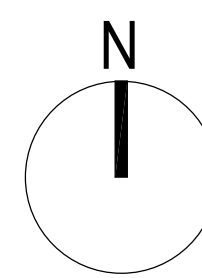

RESPONSIBILITIES

NEW CENTURY DESIGN

It is NCD's responsibility to ensure these drawings meet or exceed the current Provincial Building Code and Land Use Bylaws. NCD will make all revisions, additions, or corrections required due to stated code or bylaws. Changes etc. due to discretionary interpretations by Approving Authorities having jurisdiction will be at the expense of the Homeowner or General Contractor.

ALL TRADES AND SUPPLIERS

These drawings form only PART of the construction documents. A Specification should be provided by the General Contractor (see below). Specific brands, models and trade names where used in these drawings are subject to availability and change orders, and should be confirmed in ALL cases. THE SPECIFICATION OVERRIDES THESE DRAWINGS. NCD is not responsible for errors, omissions, or replacement of any materials or supplies when no specification has been provided.

HOMEOWNER AND GENERAL CONTRACTOR

It is the responsibility of the Homeowner and General Contractor to review these drawings PRIOR TO START OF CONSTRUCTION. Any discrepancies between these drawings and the Specifications are to be provided in writing to New Century Design. Any errors or omissions due to items not specified by the above parties are not the responsibility of NCD.

© 2022 NEW CENTURY DESIGN INC. Any use, in whole or in part, without written consent is prohibited. Call 403-244-9744



ISSUED	m/d/y
Design Draft	04.25.25
DP Draft	05.05.25
DP Set	07.18.25
DTR	03.12.26

AREAS

TOTAL GROSS FLOOR AREA	S.F.
UNIT A TOTAL	1918
MAIN (inc. stairs)	965
UPPER (not inc. stairs)	953
UNIT B TOTAL	1620
MAIN (inc. stairs)	788
UPPER (not inc. stairs)	832
UNIT C TOTAL	1487
MAIN (inc. stairs)	758
UPPER (not inc. stairs)	729
UNIT D TOTAL	1141
MAIN (inc. stairs)	591
UPPER (not inc. stairs)	550

STREET ADDRESS

907 17 STREET NE

LOTS 8, 9 & 12
BLOCK 21
PLAN 4430AC

PROJECT

MAYLAND HEIGHTS
ROWHOUSE

DESIGN: DK/TS | DRAWN: TS | CHECKED: DK

PROJECT # 25-3-SL-JE-008

SCALE

AS NOTED

TITLE

COVER PAGE & BLOCK
PLAN

ZONING R-CG

PAGE

A1

7

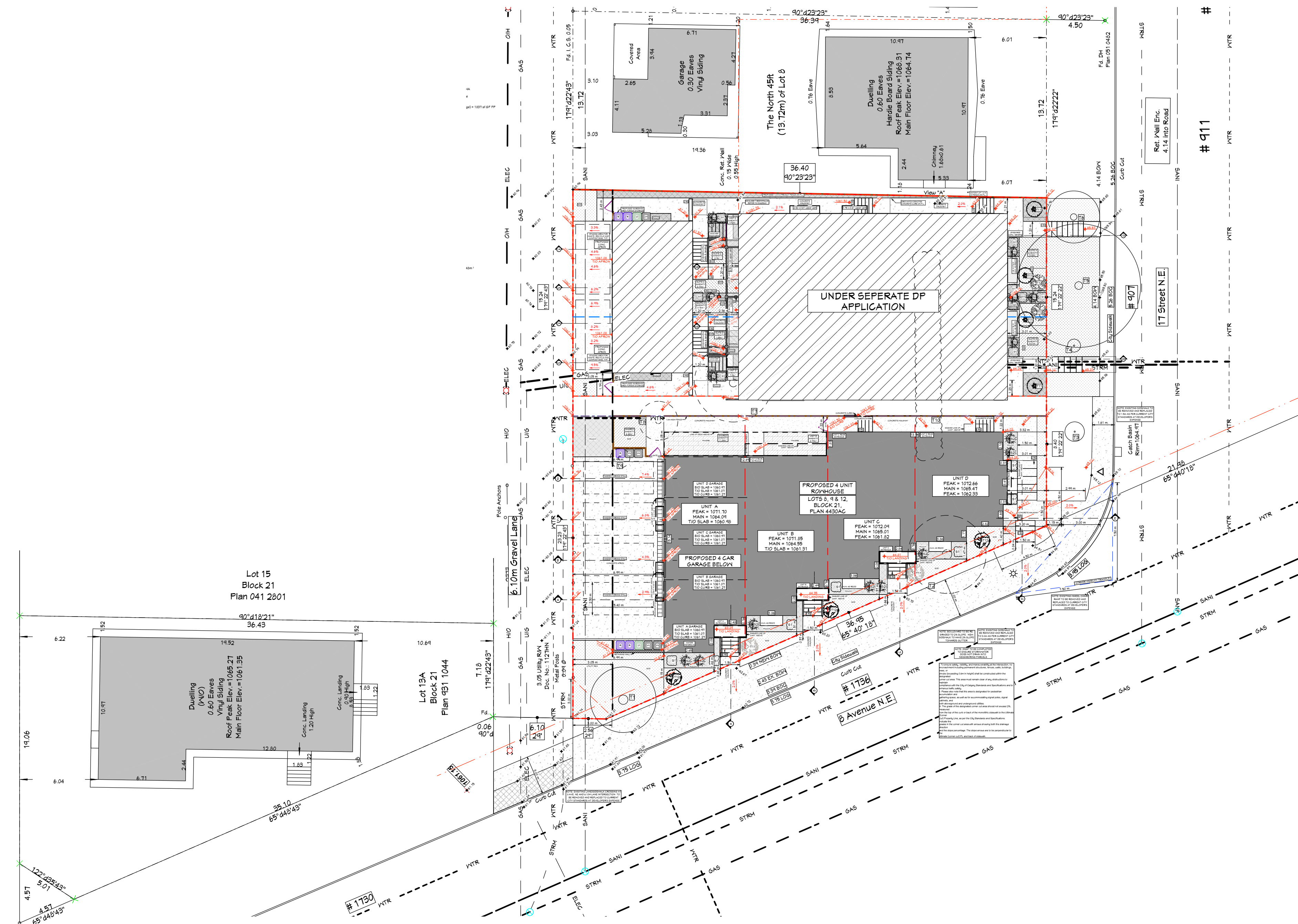
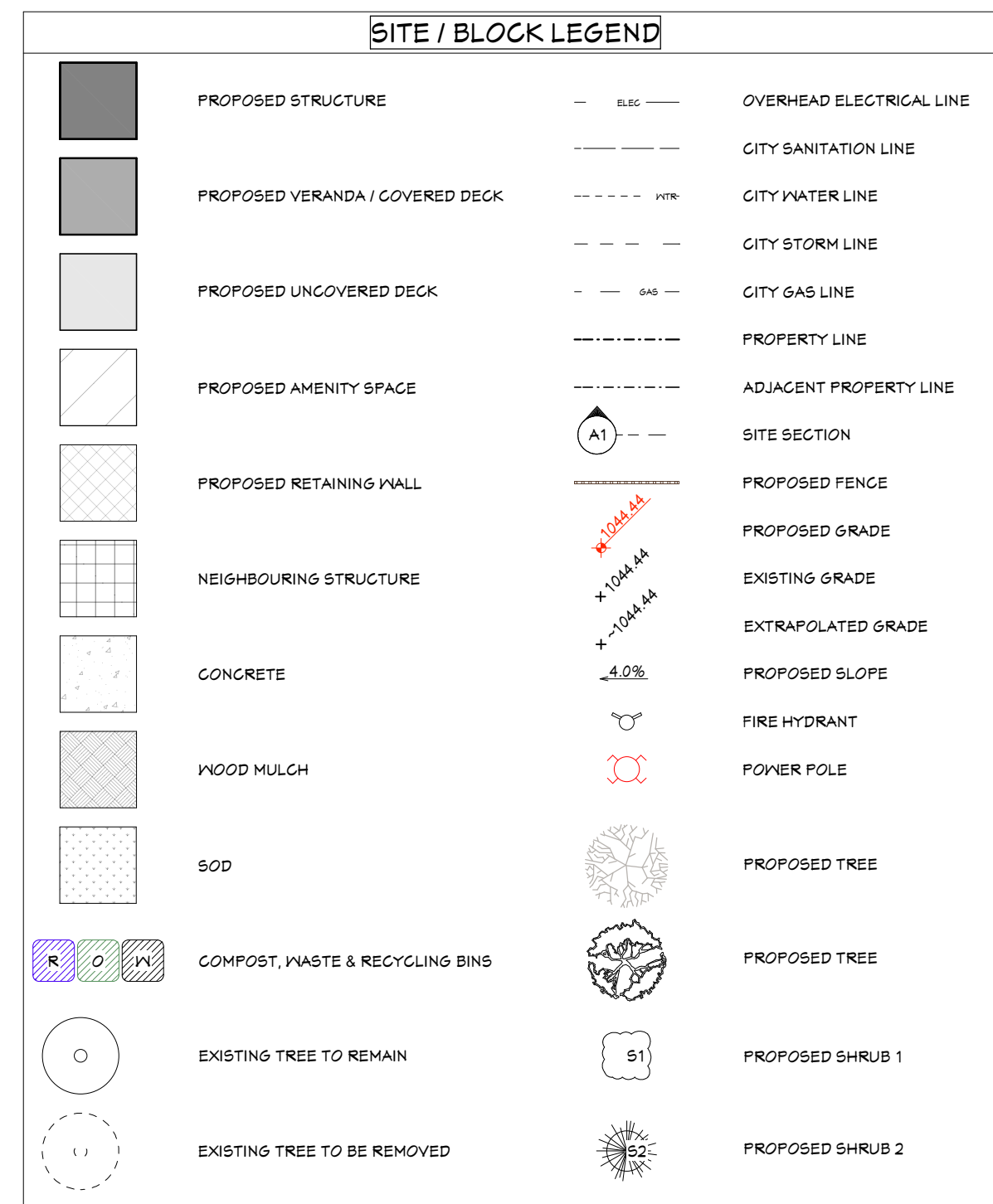

BLOCK PLAN
SCALE: 1:200

Building Statistics

BUILDING HEIGHT
 MAXIMUM BUILDING HEIGHT PLANE (360.2)
 AVERAGE BUILDING REFERENCE POINT = 1063.02
 (1064.61+1064.20+1062.50+1060.80)/4 = 1063.02
 DISTRICT MAX HEIGHT = 11.00M + 1.00M = 12.00M
 MAX BUILDING HEIGHT PLANE = 1075.02
 PROPOSED PEAK GEODETIC = 1072.66m
 PROPOSED MAIN FLOOR GEODETIC:
 UNIT A = 1064.09m
 UNIT B = 1064.55m
 UNIT C = 1065.01m
 UNIT D = 1065.47m
 LOWEST ADJACENT GRADE AT FRONT = 1064.61
 LOWEST ADJACENT GRADE AT REAR = 1060.80
 PROPOSED HEIGHT AT FRONT = 7.59m
 PROPOSED HEIGHT AT REAR = 10.73m

RESIDENTIAL DENSITY 67.11 units/ha
 Lot area = ~ 0.059596 ha
 Units = 4

PARCEL COVERAGE 49.51%
 Lot area = 595.96 m²
 Building footprint = 288.01 m²
 Covered entries = 7.02 m²
 Total coverage area = 295.03 m²

AREA OF AMENITY SPACE
 TOTAL OUTDOOR AMENITY SPACE 49.62 m²
 Unit A1 11.39 m²
 Unit B1 20.17 m²
 Shared Amenity 18.06 m²

TOTAL GROSS FLOOR AREA 572.84 m²
 TOTAL = 6166 sf (572.84 m²)
 Unit A 1918 sf (178.19 m²)
 Unit B 1620 sf (150.50 m²)
 Unit C 1487 sf (138.15 m²)
 Unit D 1141 sf (106.00 m²)

FRONT SETBACK
 AVERAGE CONTEXTUAL SETBACK = 3.00m
 ACTUAL FRONT SETBACK = 3.01m

PARKING STALLS PROVIDED ON-SITE 8.0
 DWELLING UNITS: 4
 PARKING STALLS PER DWELLING UNIT = 2
 VISITOR STALLS PER DWELLING UNIT = 0
 PARKING STALLS PROVIDED: 4
 PROVIDED VIA GARAGE PARKING: 4

LANDSCAPE STATISTICS

NOTE: Underground Low-Water-Irrigation System to be provided.
 NOTE: All sodded areas to be planted with a drought tolerant grass species.
 NOTE: Minimum soil depth of 600mm for planting beds with shrubs and 300mm in all other areas.

PARCEL AREA = 595.96 m²
 APRON AREA = 99.29 m²
 LANDSCAPING AREA = 223.33 m²

SOFT SURFACE AREA = 113.10 m² (50.64%)
PROPOSED
 Sod / grass = 76.25 m² (34.14%)
 Wood Mulch Bed = 36.85 m²

HARD SURFACE AREA = 110.23 m² (49.38%)
PROPOSED
 Concrete Walk Ways = 89.62 m²
 Concrete Pavers = 20.61 m²

TREES REQUIRED = 5 Trees
 TREES PROPOSED = 5 Trees

PROPOSED DECIDUOUS TREE SPECIES = Columnar Aspen (x2)
 T11

PROPOSED CONIFEROUS TREE SPECIES = Columnar Spruce (x3)
 T12

SHRUBS REQUIRED = 15 Shrubs

SHRUBS PROPOSED = 15 Shrubs

PROPOSED SHRUB SPECIES = Boxwood (x7)
 S1

PROPOSED SHRUB SPECIES = Spirea (x8)
 S2

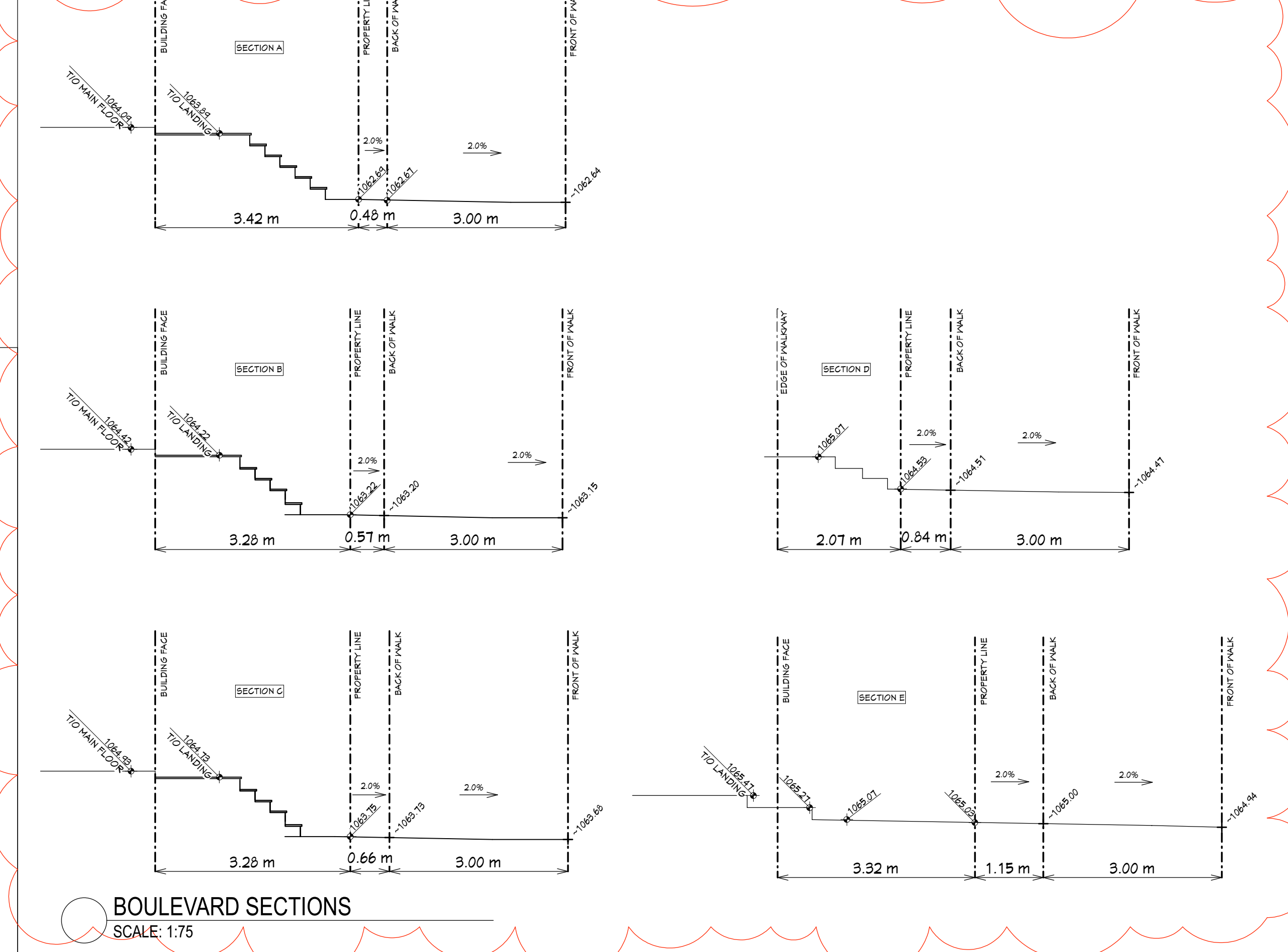
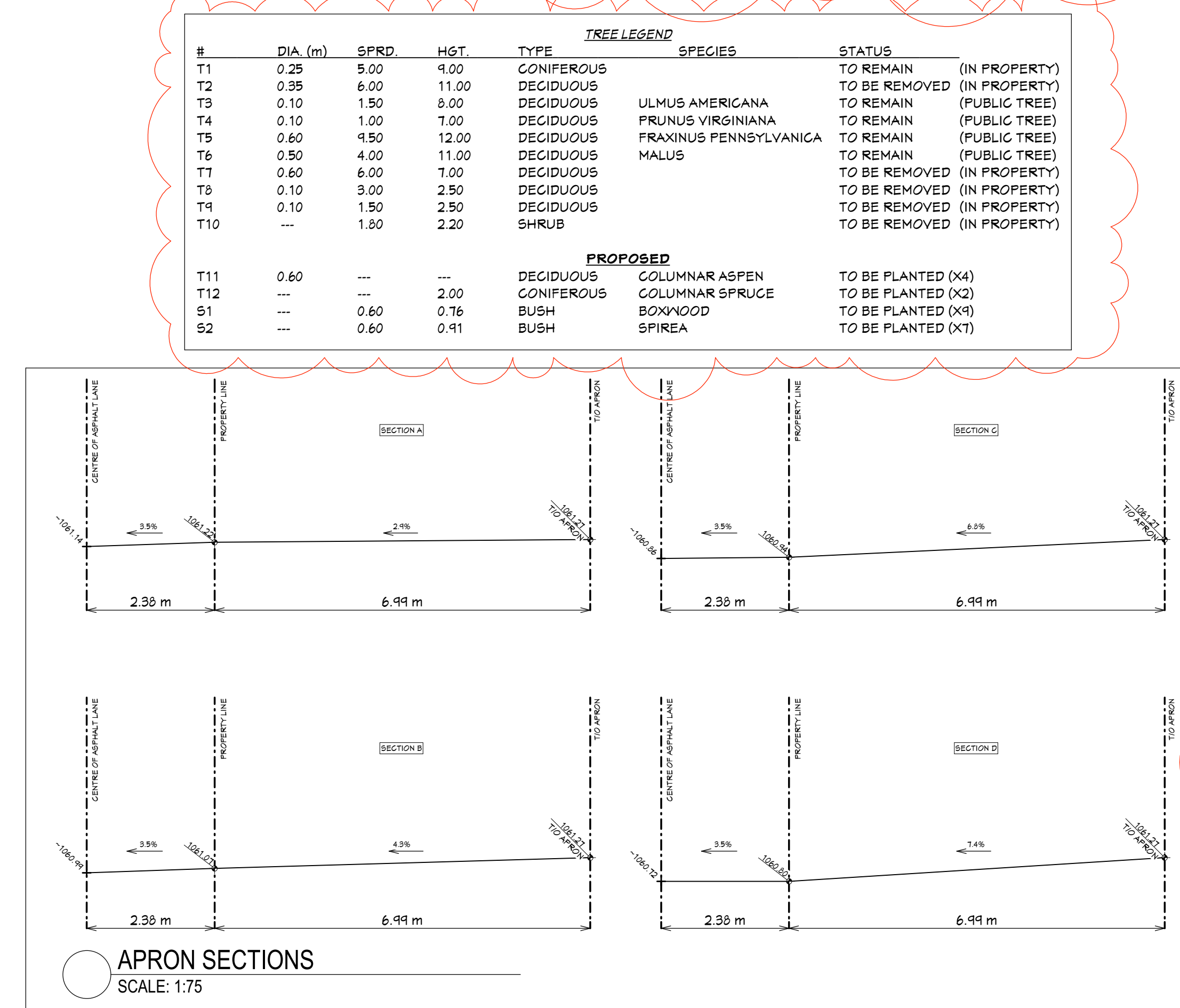
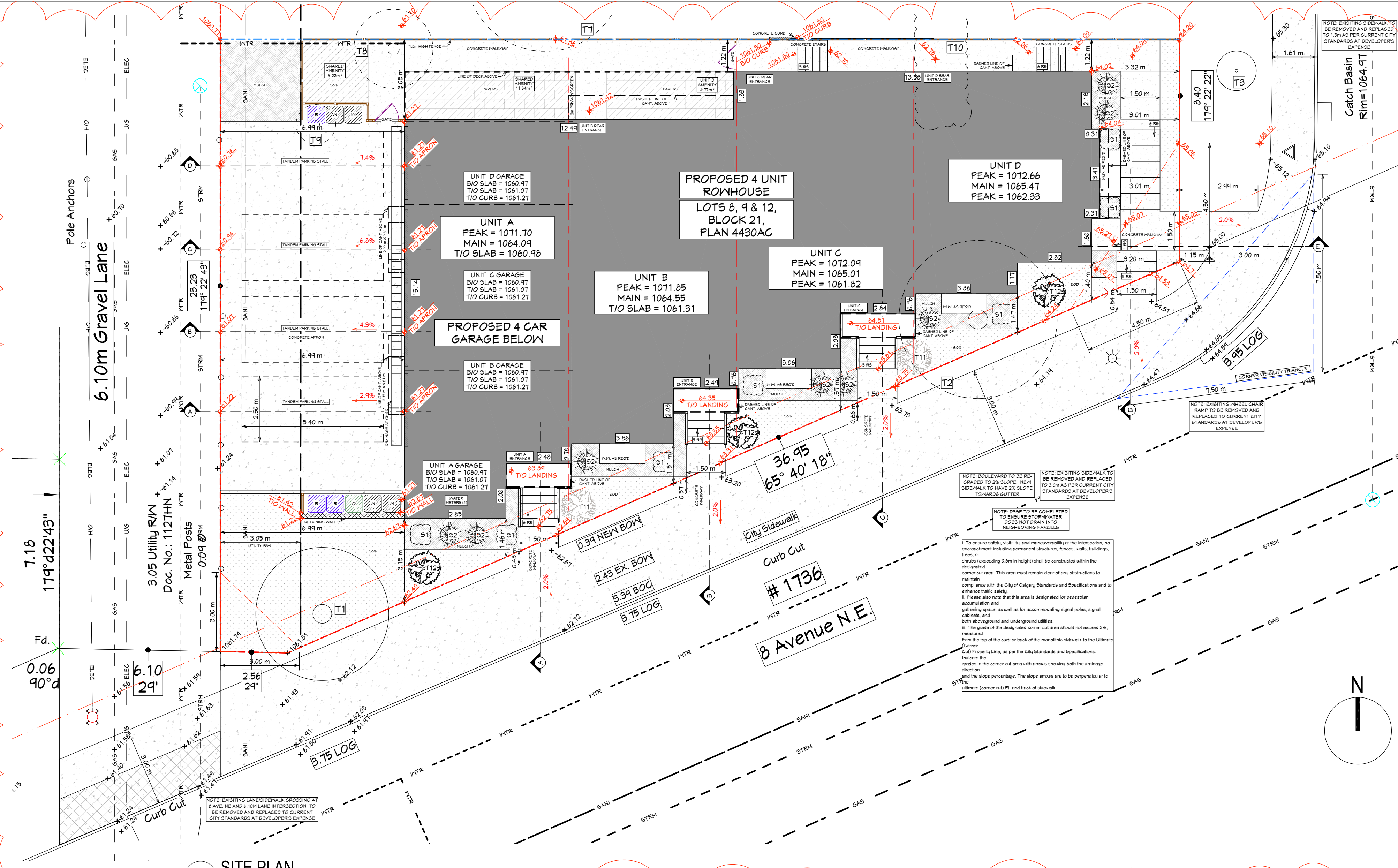
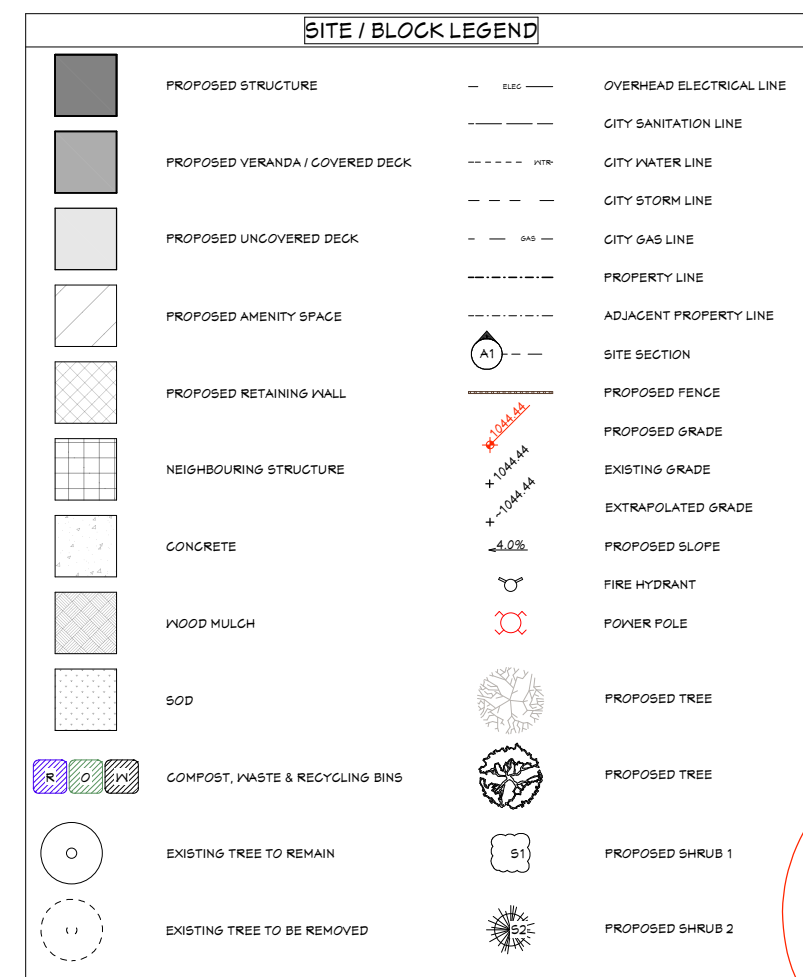

RESPONSIBILITIES
NEW CENTURY DESIGN
 It is NCD's responsibility to ensure these drawings meet or exceed the current Provincial Building Code and Land Use Bylaws. NCD will make all revisions, additions, or corrections required due to stated code or bylaws. Changes etc. due to discretionary interpretations by Approving Authorities having jurisdiction will be at the expense of the Homeowner or General Contractor.
ALL TRADES AND SUPPLIERS
 These drawings form only PART of the construction documents. A Specification should be provided by the General Contractor (see below). Specific brands, models and trade names where used in these drawings are subject to availability and change orders, and should be confirmed in ALL cases.
 THE SPECIFICATION OVERRIDES THESE DRAWINGS. NCD is not responsible for errors, omissions, or replacement of any materials or supplies when no specification has been provided.
HOMEOWNER AND GENERAL CONTRACTOR
 It is the responsibility of the Homeowner and General Contractor to review these drawings PRIOR TO START OF CONSTRUCTION. Any discrepancies between these drawings and the Specifications are to be provided in writing to New Century Design. Any errors or omissions due to items not specified by the above parties are not the responsibility of NCD.



ISSUED

Design Draft	m/d/y
DP Draft	04.25.25
DP Set	05.05.25
DTR	07.18.25
	03.12.26

AREAS

TOTAL GROSS FLOOR AREA	S.F.
UNIT A TOTAL	1918
MAIN (inc. stairs)	965
UPPER (not inc. stairs)	953
UNIT B TOTAL	1620
MAIN (inc. stairs)	788
UPPER (not inc. stairs)	832
UNIT C TOTAL	1487
MAIN (inc. stairs)	758
UPPER (not inc. stairs)	729
UNIT D TOTAL	1141
MAIN (inc. stairs)	591
UPPER (not inc. stairs)	550

STREET ADDRESS
 907 17 STREET NE
LOTS 8, 9 & 12
BLOCK 21
PLAN 4430AC

PROJECT
MAYLAND HEIGHTS
ROWHOUSE
 DESIGN: DK/TS | DRAWN: TS | CHECKED: DK
 PROJECT # 25-3-SL-JE-008
SCALE
AS NOTED

TITLE
SITE PLAN & SITE SECTIONS
ZONING R-CG
PAGE A2 / 7
 11:18:54
 2026-03-12



EAST ELEVATION - RIGHT
SCALE: 3/16" = 1'-0"

EXTERIOR CLADDING SCHEDULE

1	ASPHALT ROOFING
2	6" ALUMINUM FASCIA
3	VENTED ALUMINUM SOFFIT
4	STUCCO BLACK
5	STUCCO WHITE
6	VINYL CLAD WINDOWS
7	FIBREGLASS DOOR
8	SLIDING GLASS DOOR
9	STEEL GARAGE DOOR
10	RAILING
11	METAL LUX PANEL - CEDAR FINISH
12	CEDAR POST

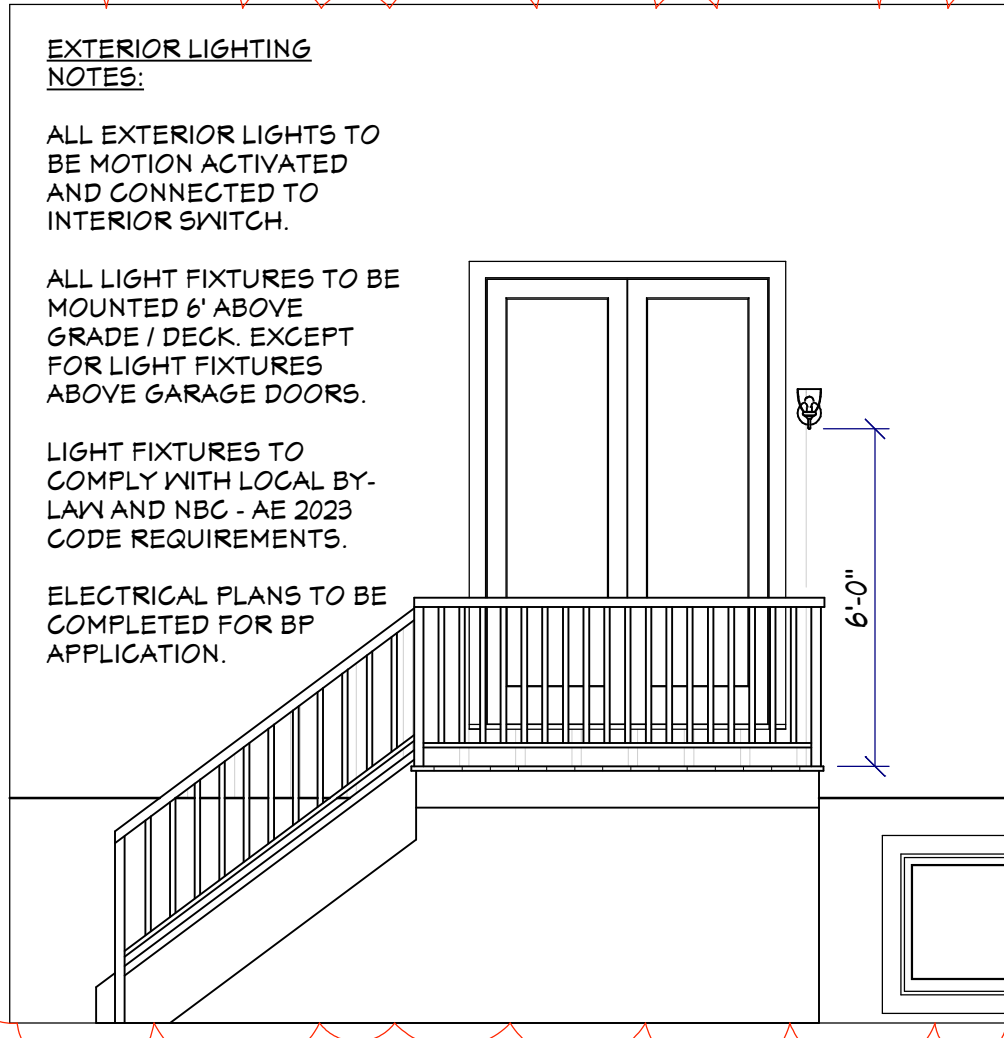

SOUTH ELEVATION - FRONT
SCALE: 3/16" = 1'-0"

RESPONSIBILITIES

NEW CENTURY DESIGN
It is NCD's responsibility to ensure these drawings meet or exceed the current Provincial Building Code and Land Use Bylaws. NCD will make all revisions, additions, or corrections required due to stated code or bylaws. Changes etc. due to discretionary interpretations by Approving Authorities having jurisdiction will be at the expense of the Homeowner or General Contractor.

ALL TRADES AND SUPPLIERS
These drawings form only PART of the construction documents. A Specification should be provided by the General Contractor (see below). Specific brands, models and trade names where used in these drawings are subject to availability and change orders, and should be confirmed in ALL cases. THE SPECIFICATION OVERRIDES THESE DRAWINGS. NCD is not responsible for errors, omissions, or replacement of any materials or supplies when no specification has been provided.

HOMEOWNER AND GENERAL CONTRACTOR
It is the responsibility of the Homeowner and General Contractor to review these drawings PRIOR TO START OF CONSTRUCTION. Any discrepancies between these drawings and the Specifications are to be provided in writing to New Century Design. Any errors or omissions due to items not specified by the above parties are not the responsibility of NCD.

© 2022 NEW CENTURY DESIGN INC. Any use, in whole or in part, without written consent is prohibited. Call 403-244-9744



ISSUED

	m/d/y
Design Draft	04.25.25
DP Draft	05.05.25
DP Set	07.18.25
DTR	03.12.26

AREAS

TOTAL GROSS FLOOR AREA	S.F.
UNIT A TOTAL	1918
MAIN (inc. stairs)	965
UPPER (not inc. stairs)	953
UNIT B TOTAL	1620
MAIN (inc. stairs)	788
UPPER (not inc. stairs)	832
UNIT C TOTAL	1487
MAIN (inc. stairs)	758
UPPER (not inc. stairs)	729
UNIT D TOTAL	1141
MAIN (inc. stairs)	591
UPPER (not inc. stairs)	550

STREET ADDRESS
907 17 STREET NE

LOTS 8, 9 & 12
BLOCK 21
PLAN 4430AC

PROJECT
MAYLAND HEIGHTS
ROWHOUSE

DESIGN: DK/TS | DRAWN: TS | CHECKED: DK
PROJECT # 25-3-SL-JE-008

SCALE
3/16" = 1'-0"

TITLE
EAST & SOUTH
ELEVATIONS

ZONING R-CG
PAGE A6 / 7
11:18:57
2026-03-12

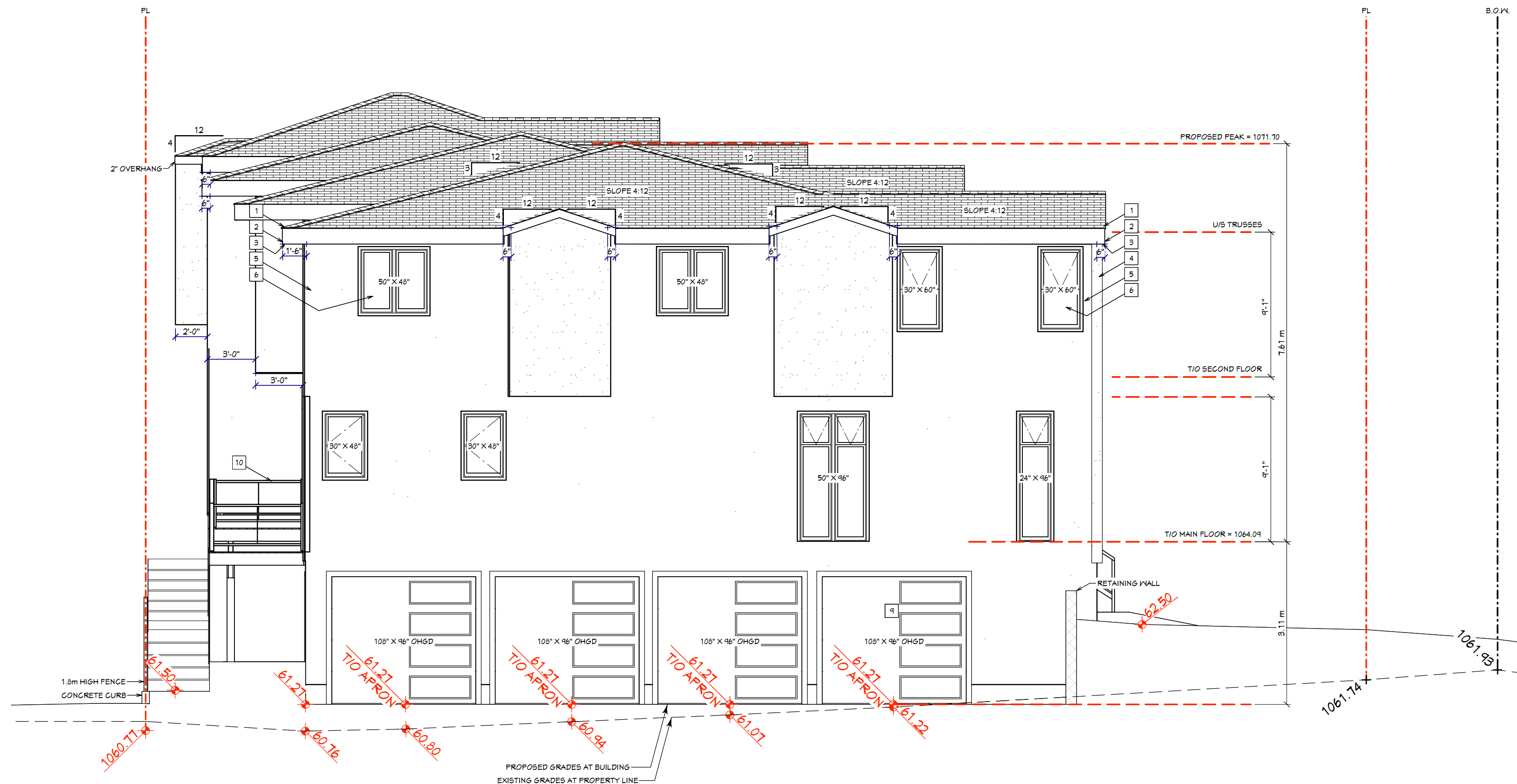

WEST ELEVATION - LEFT
SCALE: 3/16" = 1'-0"

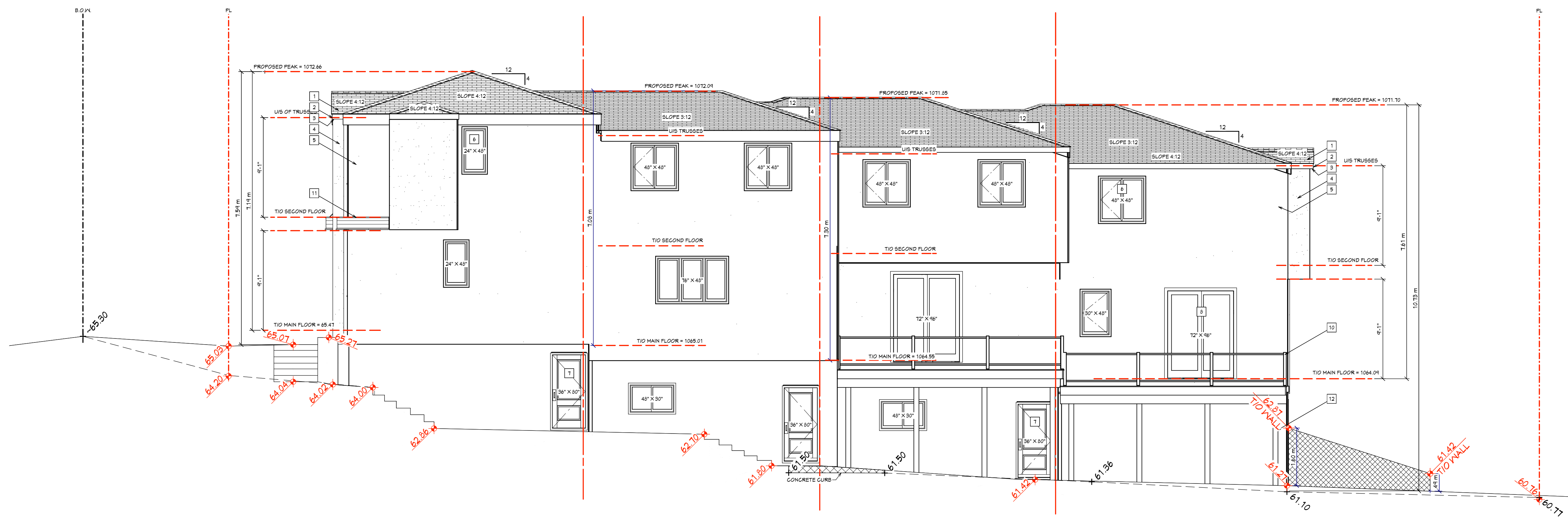

NORTH ELEVATION - REAR
SCALE: 3/16" = 1'-0"

EXTERIOR CLADDING SCHEDULE

1	ASPHALT ROOFING
2	6" ALUMINUM FASCIA
3	VENTED ALUMINUM SOFFIT
4	STUCCO BLACK
5	STUCCO WHITE
6	VINYL CLAD WINDOWS
7	FIBREGLASS DOOR
8	SLIDING GLASS DOOR
9	STEEL GARAGE DOOR
10	RAILING
11	METAL LUX PANEL - CEDAR FINISH
12	CEDAR POST

RESPONSIBILITIES

NEW CENTURY DESIGN
It is NCD's responsibility to ensure these drawings meet or exceed the current Provincial Building Code and Land Use Bylaws. NCD will make all revisions, additions, or corrections required due to stated code or bylaws. Changes etc. due to discretionary interpretations by Approving Authorities having jurisdiction will be at the expense of the Homeowner or General Contractor.

ALL TRADES AND SUPPLIERS
These drawings form only PART of the construction documents. A Specification should be provided by the General Contractor (see below). Specific brands, models and trade names where used in these drawings are subject to availability and change orders, and should be confirmed in ALL cases. THE SPECIFICATION OVERRIDES THESE DRAWINGS. NCD is not responsible for errors, omissions, or replacement of any materials or supplies when no specification has been provided.

HOMEOWNER AND GENERAL CONTRACTOR
It is the responsibility of the Homeowner and General Contractor to review these drawings PRIOR TO START OF CONSTRUCTION. Any discrepancies between these drawings and the Specifications are to be provided in writing to New Century Design. Any errors or omissions due to items not specified by the above parties are not the responsibility of NCD.

© 2022 NEW CENTURY DESIGN INC. Any use, in whole or in part, without written consent is prohibited. Call 403-244-9744



ISSUED

	m/d/y
Design Draft	04.25.25
DP Draft	05.05.25
DP Set	07.18.25
DTR	03.12.26

AREAS

TOTAL GROSS FLOOR AREA	S.F.
UNIT A TOTAL	1918
MAIN (inc. stairs)	965
UPPER (not inc. stairs)	953
UNIT B TOTAL	1620
MAIN (inc. stairs)	788
UPPER (not inc. stairs)	832
UNIT C TOTAL	1487
MAIN (inc. stairs)	758
UPPER (not inc. stairs)	729
UNIT D TOTAL	1141
MAIN (inc. stairs)	591
UPPER (not inc. stairs)	550

STREET ADDRESS
907 17 STREET NE

LOTS 8, 9 & 12
BLOCK 21
PLAN 4430AC

PROJECT
MAYLAND HEIGHTS
ROWHOUSE

DESIGN: DK/TS | DRAWN: TS | CHECKED: DK
PROJECT # 25-3-SL-JE-008

SCALE
3/16" = 1'-0"

TITLE
WEST & NORTH
ELEVATIONS

ZONING R-CG
PAGE

A7 / 7