



GENERAL NOTES:



LIST OF DRAWINGS

A-0.0	Cover Page
A-1.0	Foundation plan
A-1.1	Basement Plan
A-1.2	Main Floor Plan
A-1.3	Upper Floor Plan
A-1.4	Roof Plan
A-2.0	Front Elevation
A-2.1	Rear Elevation
A-2.2	Right & Left Elevation
A-3.0	Garage Plans, Elevations & Sections

MUNICIPAL ADDRESS:
2803 30 ST. S.W.
CALGARY, AB

PROJECT:
FOUR UNIT ROWHOUSE

PROJECT NUMBER:
197-25

STATUS:
 -

LEGAL LAND DISCRPTION:
 LOT: BLOCK: PLAN:
 -- -- --

DO NOT SCALE DRAWINGS.
 DRAWINGS ARE TO BE READ IN CONJUNCTION WITH ALL OTHER APPLICABLE CONSULTANT DRAWINGS. CONTRACTOR IS TO CONFIRM AND COORDINATE ALL DETAILS WITH SITE CONDITIONS AND OTHER CONSULTANT DRAWINGS PRIOR TO STARTING CONSTRUCTION.
 JOHN TRINH & ASSOCIATES INC. ASSUMES NO RESPONSIBILITY, IMPLIED OR DIRECT UNLESS THE DRAWINGS BEAR THE SEAL AND SIGNATURE OF A REGISTERED PROFESSIONAL.

NO.	DATE(D/M/Y)	DETAIL	BY
01.	20.05.25	DP PLANS	D.L.
02.	--	--	--
03.	--	--	--
04.	--	--	--
05.	--	--	--
06.	--	--	--

COPYRIGHT:
 ALL IDEAS AND DESIGNS REPRESENTED BY THIS DRAWING ARE OWNED BY JOHN TRINH & ASSOCIATES INC. AND WERE CREATED FOR USE IN A SPECIFIED PROJECT.

NONE OF THE IDEAS AND/OR DESIGNS MAY BE USED BY, OR DISCLOSED TO, ANY OTHER PERSON OR ORGANIZATION FOR ANY PURPOSE WITHOUT THE WRITTEN PERMISSION.

ALL WORK MUST COMPLY WITH THE MOST RECENT EDITION OF THE ALBERTA BUILDING CODE AND ANY OTHER GOVERNING AUTHORITIES.

ALL FRAMING, ELECTRICAL ROUGH-IN AND PLUMBING ROUGH-IN NEEDS TO BE CONFIRMED BY TRADES CONTRACTOR AND HOME OWNER. ANY ISSUE NEEDS TO BE NOTIFIED TO THE DESIGNER TO BE RESOLVED BEFORE PROCEEDING.

FLOOR AREAS:

MAIN FLOOR AREA: -- SQ.FT.

UPPER FLOOR AREA: -- SQ.FT.

LOFT FLOOR AREA: -- SQ.FT.

TOTAL ABOVE GRADE: -- SQ.FT.

BASEMENT AREA: -- SQ.FT.

GARAGE AREA: -- SQ.FT.

DRAWING SET:
CONCEPT

SHEET NAME:
Cover Page

DESIGN BY: JT

DRAWN BY: JT

LAST REVISION BY: T.Y.2

PRINTED: 2025-05-20 11:22:45 AM

SCALE:

PAGE: **A-0.0**



FLOOR AREA - UNIT #1
 BASEMENT = 787.50 SQ. FT.
 MAIN = 787.50 SQ. FT.
 UPPER = 787.50 SQ. FT.
 TOTAL = 1575.00 SQ. FT.

FLOOR AREA - UNIT #2
 BASEMENT = 796.83 SQ. FT.
 MAIN = 796.83 SQ. FT.
 UPPER = 796.83 SQ. FT.
 TOTAL = 1593.66 SQ. FT.

FLOOR AREA - UNIT #3
 BASEMENT = 796.83 SQ. FT.
 MAIN = 796.83 SQ. FT.
 UPPER = 796.83 SQ. FT.
 TOTAL = 1593.66 SQ. FT.

FLOOR AREA - UNIT #4
 BASEMENT = 797.50 SQ. FT.
 MAIN = 797.50 SQ. FT.
 UPPER = 797.50 SQ. FT.
 TOTAL = 1595.00 SQ. FT.

EXTERIOR FINISHES:

- | | | |
|------------------------|---------------------------|---------------------------|
| 1 ASPHALT SHINGLES | 4 SMART BOARD - BLACK | 7 STONE FINISH AS SPEC'D. |
| 2 8" ALUM. FASCIA | 5 VERTICAL SIDING - BLACK | 8 CAST IN PLACE CONC. |
| 3 SIDING FINISH - GREY | 6 VERTICAL SIDING - WOOD | 9 CONCRETE PARGING |



GENERAL NOTES:

MUNICIPAL ADDRESS:
2803 30 ST. S.W.
CALGARY, AB

PROJECT:
FOUR UNIT ROWHOUSE
PROJECT NUMBER:
197-25

STATUS:
--
LEGAL LAND DISCRPTION:
LOT: BLOCK: PLAN:
-- -- --

DO NOT SCALE DRAWINGS.
DRAWINGS ARE TO BE READ IN CONJUNCTION WITH ALL OTHER APPLICABLE CONSULTANT DRAWINGS. CONTRACTOR IS TO CONFIRM AND COORDINATE ALL DETAILS WITH SITE CONDITIONS AND OTHER CONSULTANT DRAWINGS PRIOR TO STARTING CONSTRUCTION.
JOHN TRINH & ASSOCIATES INC. ASSUMES NO RESPONSIBILITY, IMPLIED OR DIRECT UNLESS THE DRAWINGS BEAR THE SEAL AND SIGNATURE OF A REGISTERED PROFESSIONAL.

NO.	DATE(D/M/Y)	DETAIL	BY
01.	20.05.25	DP PLANS	D.L.
02.	--	--	--
03.	--	--	--
04.	--	--	--
05.	--	--	--
06.	--	--	--

COPYRIGHT:
ALL IDEAS AND DESIGNS REPRESENTED BY THIS DRAWING ARE OWNED BY JOHN TRINH & ASSOCIATES INC. AND WERE CREATED FOR USE IN A SPECIFIED PROJECT.

NONE OF THE IDEAS AND/OR DESIGNS MAY BE USED BY, OR DISCLOSED TO, ANY OTHER PERSON OR ORGANIZATION FOR ANY PURPOSE WITHOUT THE WRITTEN PERMISSION.

ALL WORK MUST COMPLY WITH THE MOST RECENT EDITION OF THE ALBERTA BUILDING CODE AND ANY OTHER GOVERNING AUTHORITIES.

ALL FRAMING, ELECTRICAL ROUGH-IN AND PLUMBING ROUGH-IN NEEDS TO BE CONFIRMED BY TRADES CONTRACTOR AND HOME OWNER. ANY ISSUE NEEDS TO BE NOTIFIED TO THE DESIGNER TO BE RESOLVED BEFORE PROCEEDING

FLOOR AREAS:

MAIN FLOOR AREA:	-- SQ.FT.
UPPER FLOOR AREA:	-- SQ.FT.
LOFT FLOOR AREA:	-- SQ.FT.
TOTAL ABOVE GRADE:	-- SQ.FT.
BASEMENT AREA:	-- SQ.FT.
GARAGE AREA:	-- SQ.FT.

DRAWING SET:
CONCEPT
SHEET NAME:
Front Elevation

DESIGN BY: JT
DRAWN BY: JT
LAST REVISION BY: T.Y.2

PRINTED: 2025-05-20 11:22:55 AM

SCALE: 1/4" = 1'-0"

PAGE: **A-2.0**



VENTED SOFFIT NOTES:
- VENTED SOFFIT (FRONT AND BACK)
- VENTED SOFFIT ON SIDES IF ITS CLEAR 1.2m
- NON VENTED SIDES SOFFIT IF WITHIN 1.2m
(SOFFIT ARE PRE-FIN ALUM)

FRONT ELEVATION
SCALE: 1/4" = 1'-0"

EXTERIOR FINISHES:

- | | | |
|------------------------|---------------------------|---------------------------|
| 1 ASPHALT SHINGLES | 4 SMART BOARD - BLACK | 7 STONE FINISH AS SPEC'D. |
| 2 8" ALUM. FASCIA | 5 VERTICAL SIDING - BLACK | 8 CAST IN PLACE CONC. |
| 3 SIDING FINISH - GREY | 6 VERTICAL SIDING - WOOD | 9 CONCRETE PAVING |



GENERAL NOTES:



WINDOW CALCULATION (UNIT 1 & 2)
(3.78m LIMITING DISTANCE)

WALL AREA = 1067.88 SQ. FT.
WINDOW AREA = 90.53 SQ. FT.
TOTAL: 90.53/1067.88 = 8.48%

WINDOW CALCULATION (UNIT 3 & 4)
(3.78m LIMITING DISTANCE)

WALL AREA = 1082.32 SQ. FT.
WINDOW AREA = 103.12 SQ. FT.
TOTAL: 103.12/1082.32 = 9.53%

VENTED SOFFIT NOTES:
- VENTED SOFFIT (FRONT AND BACK)
- VENTED SOFFIT ON SIDES IF ITS CLEAR 1.2m
- NON VENTED SIDES SOFFIT IF WITHIN 1.2m
(SOFFIT ARE PRE-FIN ALUM)

REAR ELEVATION
SCALE: 1/4" = 1'-0"

MUNICIPAL ADDRESS:
2803 30 ST. S.W.
CALGARY, AB

PROJECT:
**FOUR UNIT
ROWHOUSE**

PROJECT NUMBER:
197-25

STATUS:
-

LEGAL LAND DISCRPTION:
LOT: BLOCK: PLAN:
-- -- --

DO NOT SCALE DRAWINGS.
DRAWINGS ARE TO BE READ IN CONJUNCTION WITH ALL OTHER APPLICABLE CONSULTANT DRAWINGS. CONTRACTOR IS TO CONFIRM AND COORDINATE ALL DETAILS WITH SITE CONDITIONS AND OTHER CONSULTANT DRAWINGS PRIOR TO STARTING CONSTRUCTION. JOHN TRINH & ASSOCIATES INC. ASSUMES NO RESPONSIBILITY, IMPLIED OR DIRECT UNLESS THE DRAWINGS BEAR THE SEAL AND SIGNATURE OF A REGISTERED PROFESSIONAL.

NO.	DATE(D/M/Y)	DETAIL	BY
01.	20.05.25	DP PLANS	D.L.
02.	--	--	--
03.	--	--	--
04.	--	--	--
05.	--	--	--
06.	--	--	--

COPYRIGHT:
ALL IDEAS AND DESIGNS REPRESENTED BY THIS DRAWING ARE OWNED BY JOHN TRINH & ASSOCIATES INC. AND WERE CREATED FOR USE IN A SPECIFIED PROJECT.

NONE OF THE IDEAS AND/OR DESIGNS MAY BE USED BY, OR DISCLOSED TO, ANY OTHER PERSON OR ORGANIZATION FOR ANY PURPOSE WITHOUT THE WRITTEN PERMISSION.

ALL WORK MUST COMPLY WITH THE MOST RECENT EDITION OF THE ALBERTA BUILDING CODE AND ANY OTHER GOVERNING AUTHORITIES.

ALL FRAMING, ELECTRICAL ROUGH-IN AND PLUMBING ROUGH-IN NEEDS TO BE CONFIRMED BY TRADES CONTRACTOR AND HOME OWNER. ANY ISSUE NEEDS TO BE NOTIFIED TO THE DESIGNER TO BE RESOLVED BEFORE PROCEEDING

FLOOR AREAS:

MAIN FLOOR AREA:	-- SQ.FT.
UPPER FLOOR AREA:	-- SQ.FT.
LOFT FLOOR AREA:	-- SQ.FT.
TOTAL ABOVE GRADE:	-- SQ.FT.
BASEMENT AREA:	-- SQ.FT.
GARAGE AREA:	-- SQ.FT.

DRAWING SET:
CONCEPT

SHEET NAME:
Rear Elevation

DESIGN BY: JT

DRAWN BY: Author

LAST REVISION BY: T.Y.2

PRINTED: 2025-05-20 11:22:57 AM

SCALE: 1/4" = 1'-0"

PAGE: **A-2.1**



GENERAL NOTES:

MUNICIPAL ADDRESS:
2803 30 ST. S.W.
CALGARY, AB

PROJECT:
FOUR UNIT ROWHOUSE
 PROJECT NUMBER:
197-25

STATUS:
 --
 LEGAL LAND DISCRPTION:
 LOT: BLOCK: PLAN:
 -- -- --

DO NOT SCALE DRAWINGS.
 DRAWINGS ARE TO BE READ IN CONJUNCTION WITH ALL OTHER APPLICABLE CONSULTANT DRAWINGS. CONTRACTOR IS TO CONFIRM AND COORDINATE ALL DETAILS WITH SITE CONDITIONS AND OTHER CONSULTANT DRAWINGS PRIOR TO STARTING CONSTRUCTION.
 JOHN TRINH & ASSOCIATES INC. ASSUMES NO RESPONSIBILITY, IMPLIED OR DIRECT UNLESS THE DRAWINGS BEAR THE SEAL AND SIGNATURE OF A REGISTERED PROFESSIONAL.

NO.	DATE(D/M/Y)	DETAIL	BY
01.	20.05.25	DP PLANS	D.L.
02.	--	--	--
03.	--	--	--
04.	--	--	--
05.	--	--	--
06.	--	--	--

COPYRIGHT:
 ALL IDEAS AND DESIGNS REPRESENTED BY THIS DRAWING ARE OWNED BY JOHN TRINH & ASSOCIATES INC. AND WERE CREATED FOR USE IN A SPECIFIED PROJECT.
 NONE OF THE IDEAS AND/OR DESIGNS MAY BE USED BY, OR DISCLOSED TO, ANY OTHER PERSON OR ORGANIZATION FOR ANY PURPOSE WITHOUT THE WRITTEN PERMISSION.

ALL WORK MUST COMPLY WITH THE MOST RECENT EDITION OF THE ALBERTA BUILDING CODE AND ANY OTHER GOVERNING AUTHORITIES.
 ALL FRAMING, ELECTRICAL ROUGH-IN AND PLUMBING ROUGH-IN NEEDS TO BE CONFIRMED BY TRADES CONTRACTOR AND HOME OWNER. ANY ISSUE NEEDS TO BE NOTIFIED TO THE DESIGNER TO BE RESOLVED BEFORE PROCEEDING

FLOOR AREAS:

MAIN FLOOR AREA:	-- SQ.FT.
UPPER FLOOR AREA:	-- SQ.FT.
LOFT FLOOR AREA:	-- SQ.FT.
TOTAL ABOVE GRADE:	-- SQ.FT.
BASEMENT AREA:	-- SQ.FT.
GARAGE AREA:	-- SQ.FT.

DRAWING SET:
CONCEPT
 SHEET NAME:
Right & Left Elevation

DESIGN BY: JT
 DRAWN BY: JT
 LAST REVISION BY: T.Y.2

PRINTED: 2025-05-20 11:23:00 AM

SCALE: 1/4" = 1'-0"

PAGE: **A-2.2**

EXTERIOR FINISHES:

1 ASPHALT SHINGLES	4 SMART BOARD - BLACK	7 STONE FINISH AS SPEC'D.
2 8" ALUM. FASCIA	5 VERTICAL SIDING - BLACK	8 CAST IN PLACE CONC.
3 SIDING FINISH - GREY	6 VERTICAL SIDING - WOOD	9 CONCRETE PAVING

VENTED SOFFIT NOTES:
 - VENTED SOFFIT (FRONT AND BACK)
 - VENTED SOFFIT ON SIDES IF ITS CLEAR 1.2m
 - NON VENTED SIDES SOFFIT IF WITHIN 1.2m
 (SOFFIT ARE PRE-FIN ALUM)

LEFT ELEVATION
 SCALE: 1/4" = 1'-0"



VENTED SOFFIT NOTES:
 - VENTED SOFFIT (FRONT AND BACK)
 - VENTED SOFFIT ON SIDES IF ITS CLEAR 1.2m
 - NON VENTED SIDES SOFFIT IF WITHIN 1.2m
 (SOFFIT ARE PRE-FIN ALUM)

RIGHT ELEVATION
 SCALE: 1/4" = 1'-0"

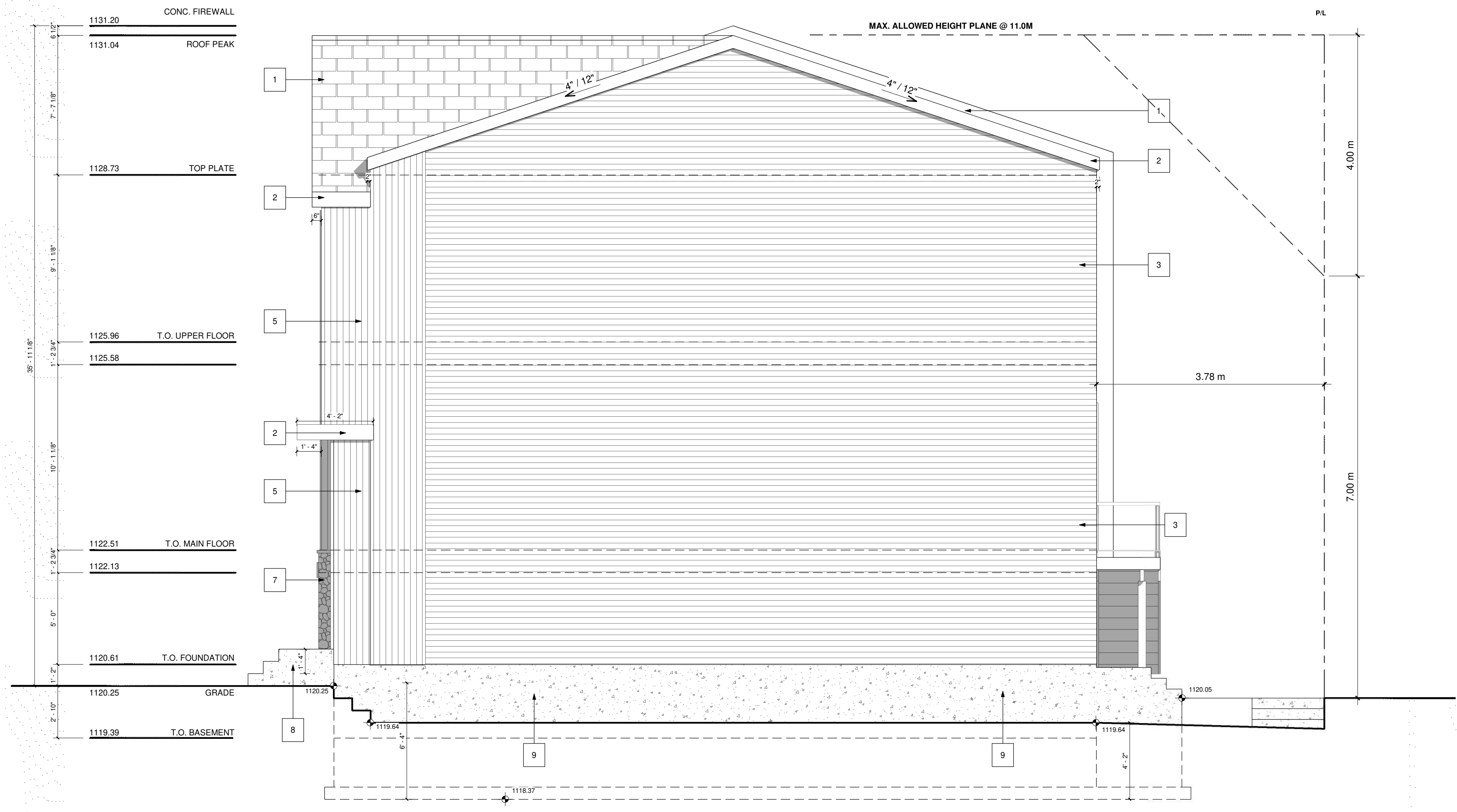

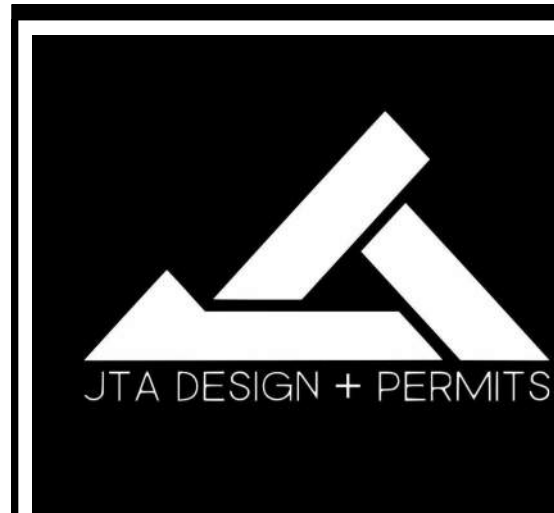

GENERAL NOTES:

EXTERIOR FINISHES:

- 1 ASPHALT SHINGLES
- 2 8" FASCIA
- 3 SMART BOARD - WHITE
- 4 CONCRETE PARKING
- 5 CEDAR FINISH

MUNICIPAL ADDRESS:

2803 30 ST. S.W.
CALGARY, AB

PROJECT:

FOUR UNIT
ROWHOUSE

PROJECT NUMBER:
197-25

STATUS:

LEGAL LAND DISCRPTION:
LOT: BLOCK: PLAN:

DO NOT SCALE DRAWINGS.
DRAWINGS ARE TO BE READ IN CONJUNCTION WITH ALL OTHER APPLICABLE CONSULTANT DRAWINGS. CONTRACTOR IS TO CONFIRM AND COORDINATE ALL DETAILS WITH SITE CONDITIONS AND OTHER CONSULTANT DRAWINGS PRIOR TO STARTING CONSTRUCTION.
JOHN TRINH & ASSOCIATES INC. ASSUMES NO RESPONSIBILITY, IMPLIED OR DIRECT UNLESS THE DRAWINGS BEAR THE SEAL AND SIGNATURE OF A REGISTERED PROFESSIONAL.

NO.	DATE(D/M/Y)	DETAIL	BY
01.	20.05.25	DP PLANS	D.L.
02.	--	--	--
03.	--	--	--
04.	--	--	--
05.	--	--	--
06.	--	--	--

COPYRIGHT:
ALL IDEAS AND DESIGNS REPRESENTED BY THIS DRAWING ARE OWNED BY JOHN TRINH & ASSOCIATES INC. AND WERE CREATED FOR USE IN A SPECIFIED PROJECT.

NONE OF THE IDEAS AND/OR DESIGNS MAY BE USED BY OR DISCLOSED TO ANY OTHER PERSON OR ORGANIZATION FOR ANY PURPOSE WITHOUT THE WRITTEN PERMISSION.

ALL WORK MUST COMPLY WITH THE MOST RECENT EDITION OF THE ALBERTA BUILDING CODE AND ANY OTHER GOVERNING AUTHORITIES.

ALL FRAMING, ELECTRICAL ROUGH-IN AND PLUMBING ROUGH-IN NEEDS TO BE CONFIRMED BY TRADES CONTRACTOR AND HOME OWNER. ANY ISSUE NEEDS TO BE NOTIFIED TO THE DESIGNER TO BE RESOLVED BEFORE PROCEEDING.

FLOOR AREAS:

MAIN FLOOR AREA:	-- SQ.FT.
UPPER FLOOR AREA:	-- SQ.FT.
LOFT FLOOR AREA:	-- SQ.FT.
TOTAL ABOVE GRADE:	-- SQ.FT.
BASEMENT AREA:	-- SQ.FT.
GARAGE AREA:	-- SQ.FT.

DRAWING SET:

CONCEPT

SHEET NAME:

Garage Plans,
Elevations & Sections

DESIGN BY: JT

DRAWN BY: JT

LAST REVISION BY: T.Y.2

PRINTED: 2025-05-20 11:23:01 AM

SCALE: As indicated

PAGE: **A-3.0**

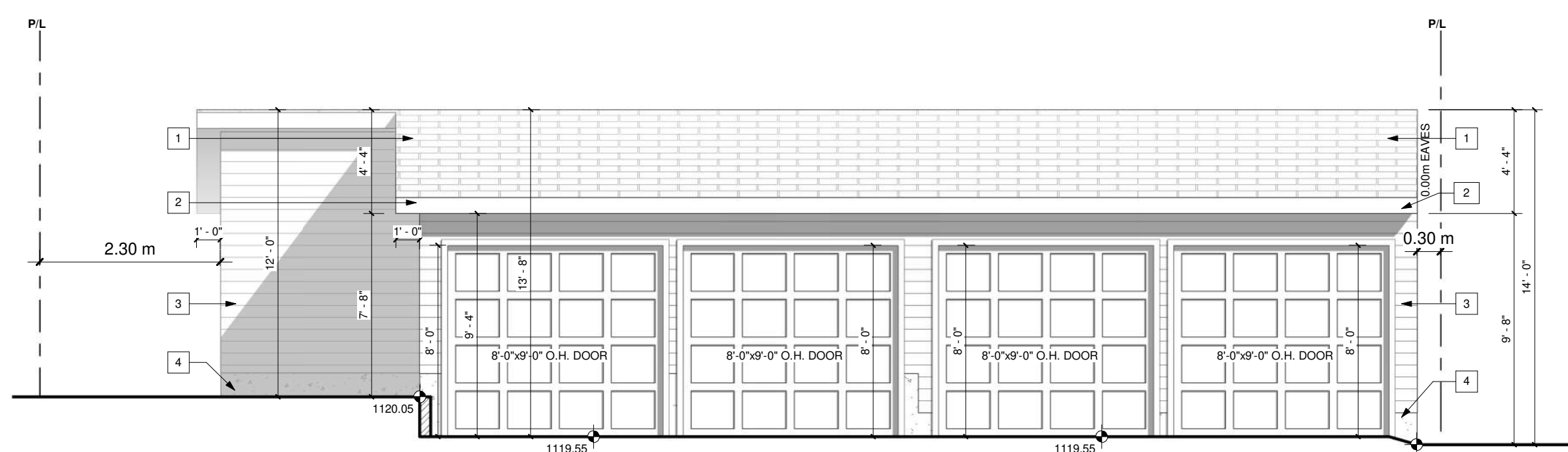

GARAGE FRONT - LANE
SCALE: 3/16" = 1'-0"

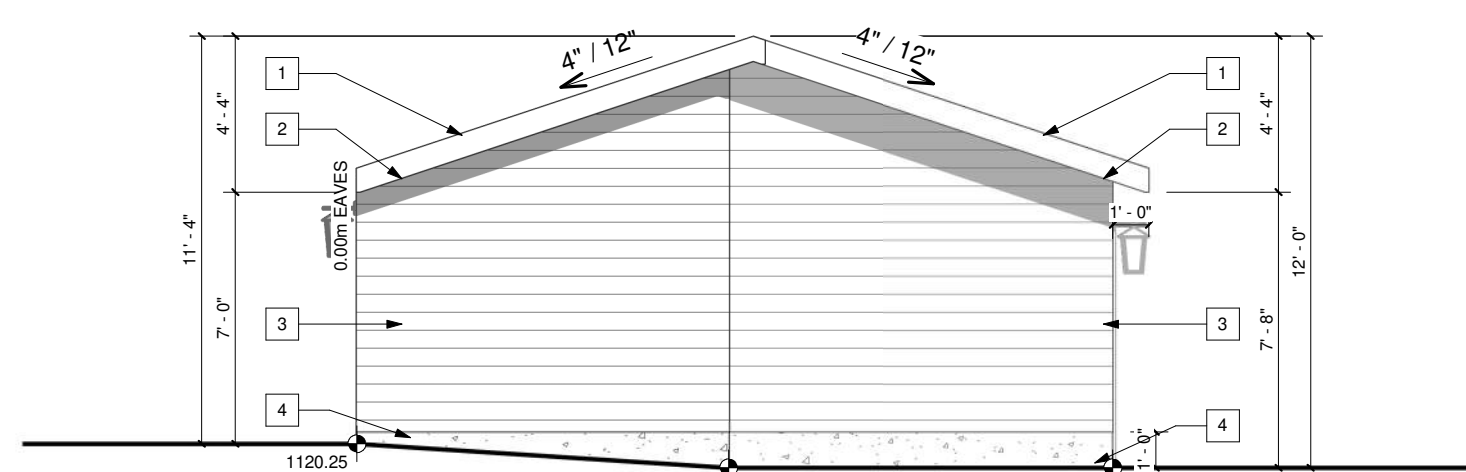

GARAGE LEFT
SCALE: 3/16" = 1'-0"

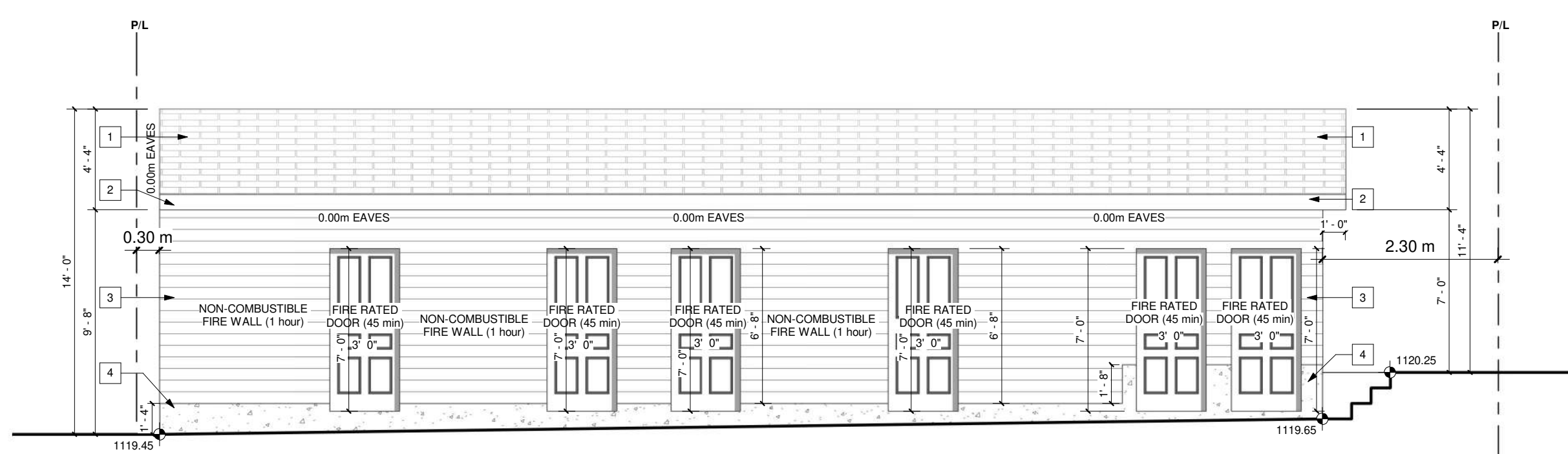

GARAGE REAR
SCALE: 3/16" = 1'-0"

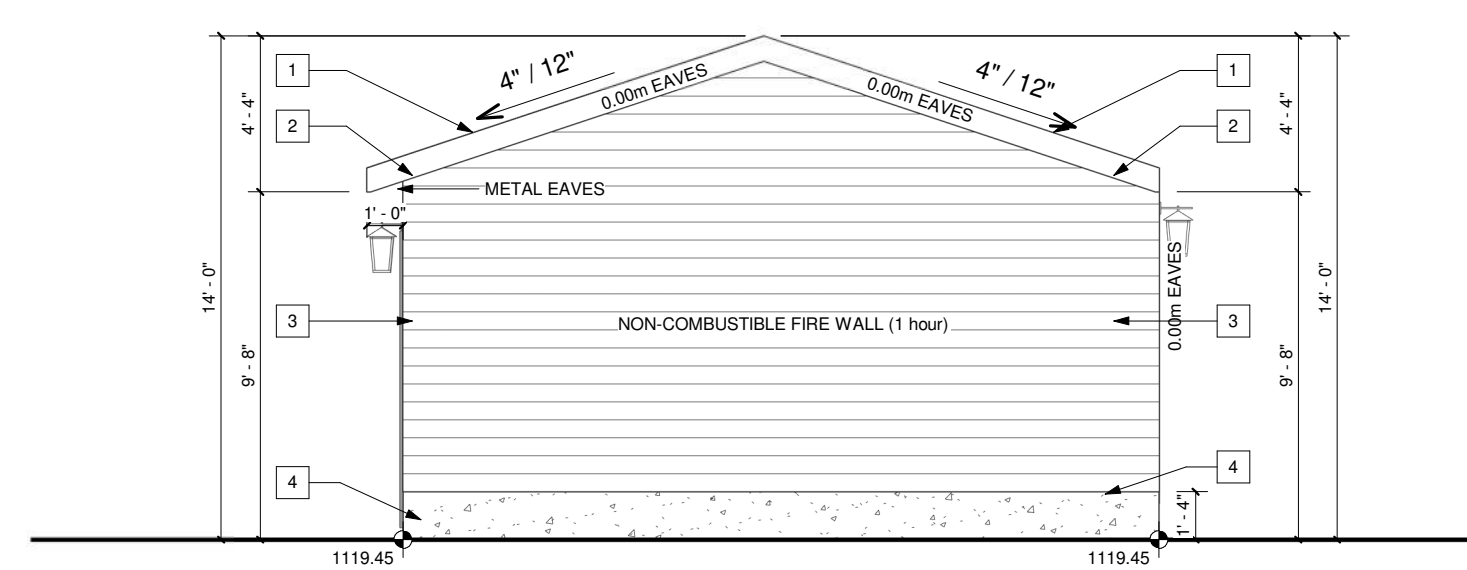

GARAGE RIGHT
SCALE: 3/16" = 1'-0"

SPRAY FOAM NOTES:
SPRAY FOAM INSULATION - COMC2 14156-L

-R-24.1 SPRAY FOAM INSULATION TO BE USED OF RIM JOISTS
-FRAME TOP OF MAIN FLOOR WINDOWS TO MATCH HEIGHT OF EXIT DOOR AND TRANSOM UNLESS NOTED
-ALL SIDEWALL CANTILEVERS MUST BE DRYWALLED W/ 5/8" DRYWALL & NON VENTING SOFFIT ON UNDERSIDE. NAILING PATTERN TO BE 8" OC ON PERIMETER AND 8" OC IN THE FIELD. GALVANIZED WALLS TO BE USED.

CANULC-S101
DESIGN #W456

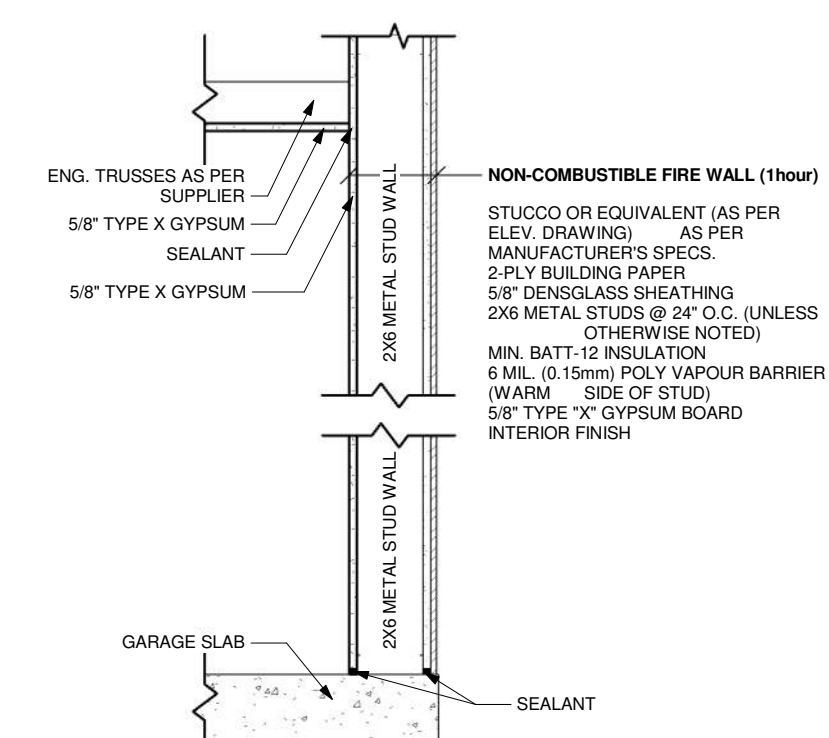

NON-COMBUSTIBLE WALL DETAIL
SCALE: 3/16" = 1'-0"