

firm

McDowell & Associates  
501, 933 17 Avenue SW  
Calgary, AB T2T 5R6  
(403) 245 8361

mcowelldesign.com

project

Roxboro 1 St Residence  
3035 1 Street SW

PROJECT NO. 124-23 DATE ISSUED. Apr 30, 25

DRAWN BY: D. Graham

builder



1 Front Elevation  
A5 1/4" = 1'-0"

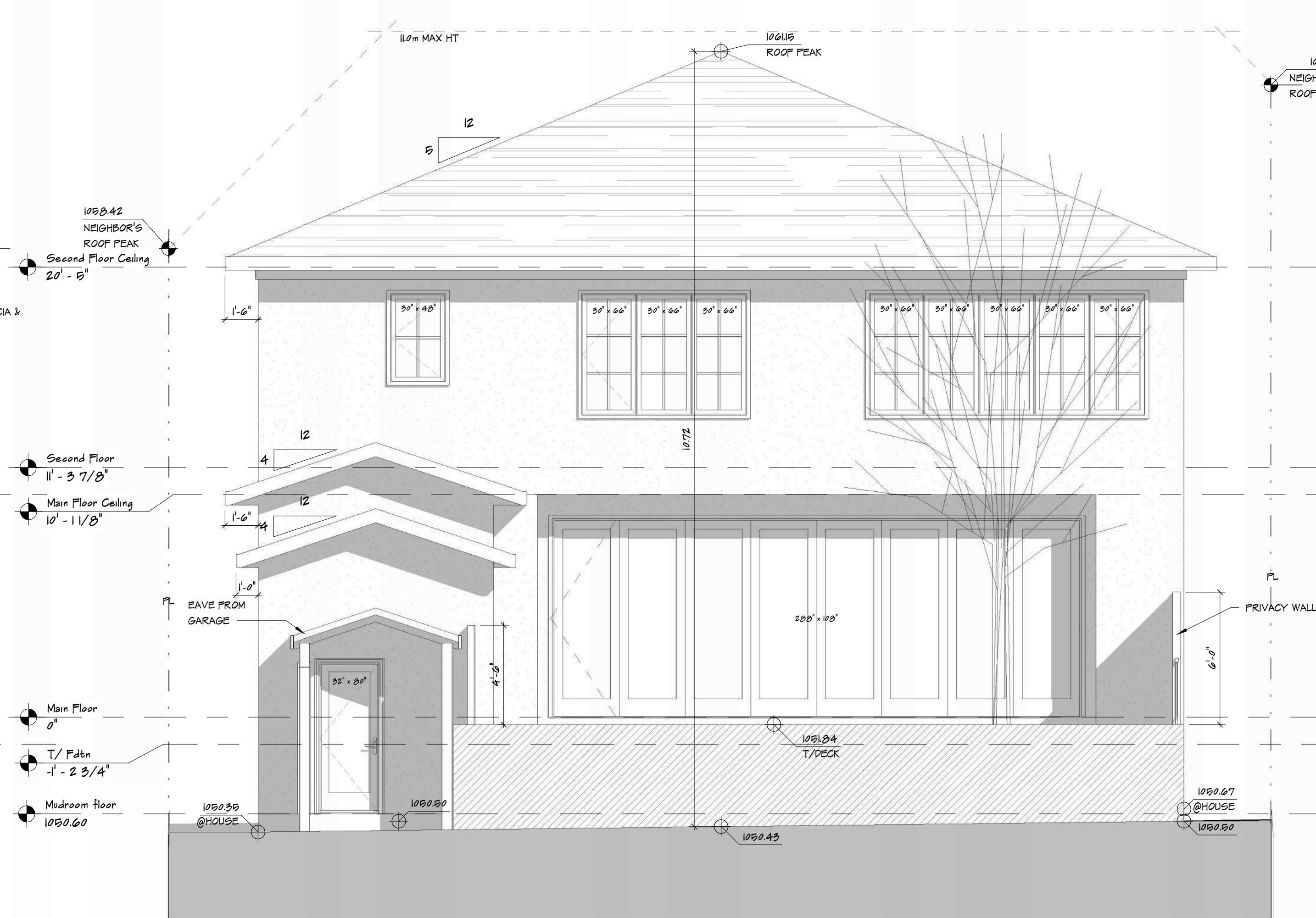

2 Rear Elevation  
A5 1/4" = 1'-0"

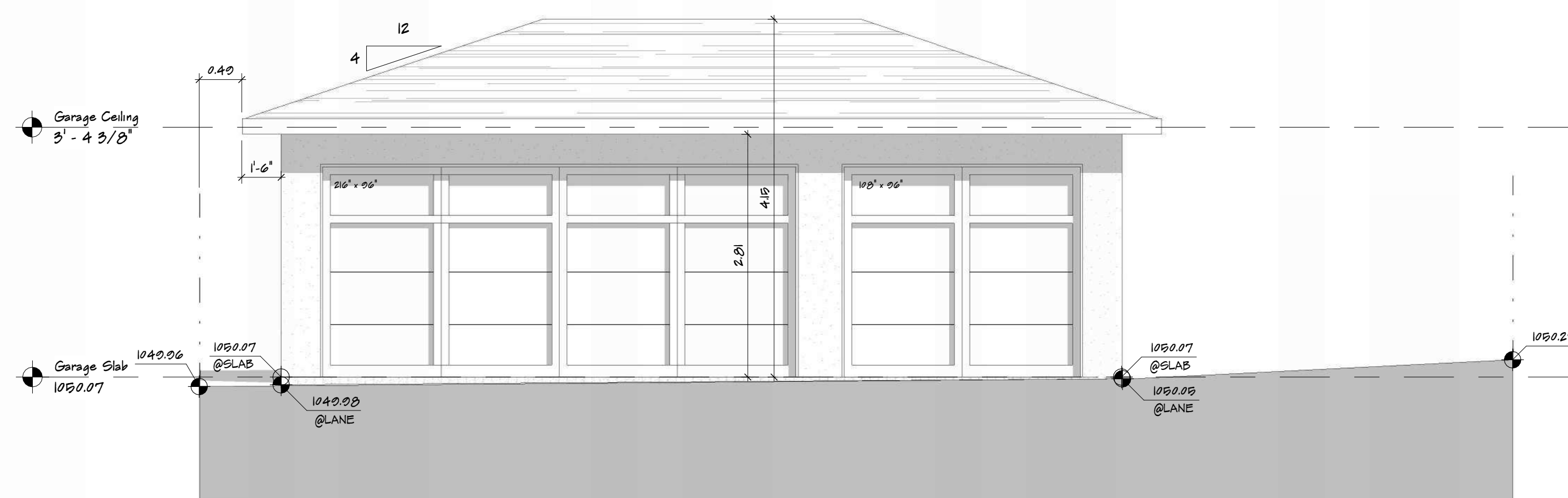

3 Garage Rear Elevation  
A5 1/4" = 1'-0"

GENERAL NOTES

1. Report any discrepancies, errors & omissions on these drawings to McDowell & Assoc.
2. If the layout (Structural, Architectural, or Otherwise) is modified from that which is shown on these plans, approvals are required prior to proceeding.
3. Submit shop drawings to McDowell & Assoc. prior to construction.
4. It is the responsibility of the Contractor to study and understand the entire drawing set prior to commencing any stage of construction.

Front, Rear & Garage Elevations

A5

firm

McDowell & Associates  
501, 933 17 Avenue SW  
Calgary, AB T2T 5R6  
(403) 245 8361

mcdowelldesign.com

project

Roxboro 1 St Residence  
3035 1 Street SW

PROJECT NO. 124-23 DATE ISSUED. Apr 30, 25

DRAWN BY. D. Graham

builder

GENERAL NOTES

1. Report any discrepancies, errors & omissions on these drawings to McDowell & Assoc.
2. If the layout (Structural, Architectural, or Otherwise) is modified from that which is shown on these plans, approvals are required prior to proceeding.
3. Submit shop drawings to McDowell & Assoc. prior to construction.
4. It is the responsibility of the Contractor to study and understand the entire drawing set prior to commencing any stage of construction.

Left & Right Elevations

A6

SPATIAL SEPARATION CALCULATIONS

WALL AREA = 150.9 sqm @ 12m = 7.0% = 11.6 sqm allowed  
 BASEMENT - 2 @ 0.46 sqm = 0.93 sqm  
 UPPER FLOOR - 2 @ 1.05 = 2.10 sqm  
 TOTAL - 3.03 sqm = 2.4% proposed

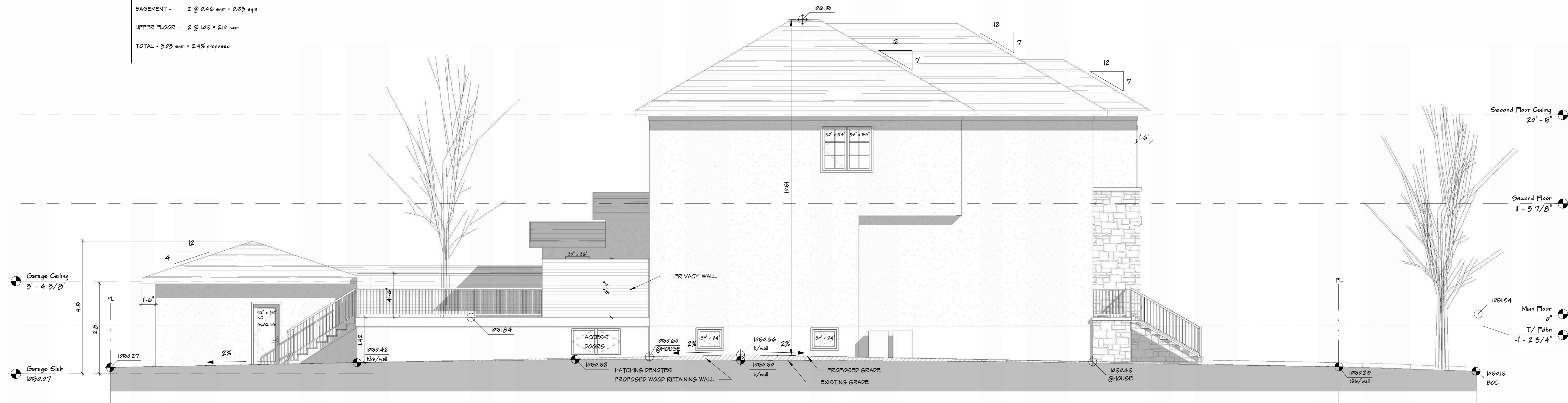

1 Left Elevation  
A6 3/16" = 1'-0"

SPATIAL SEPARATION CALCULATIONS

WALL AREA = 162.0 sqm @ 12m = 7.0% = 11.40 sqm  
 BASEMENT - 4 @ 0.54 sqm = 2.16 sqm  
 MAIN FLOOR - 1 @ 1.16 sqm  
 UPPER FLOOR - 2 @ 1.05 = 2.10 sqm  
 TOTAL - 5.42 sqm = 4.2% proposed

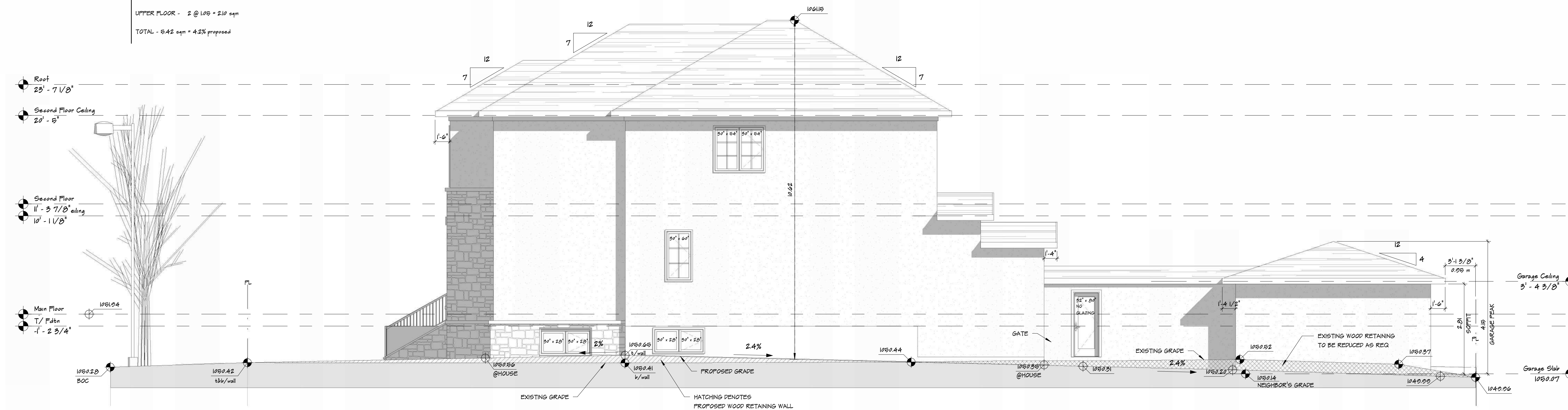

2 Right Elevation  
A6 3/16" = 1'-0"

firm

McDowell & Associates  
501, 933 17 Avenue SW  
Calgary, AB T2T 5R6  
(403) 245 8361

mcdownelldesign.com

project

Roxboro 1 St Residence  
3035 1 Street SW

PROJECT NO. 124-23 DATE ISSUED. Apr 30, 25

DRAWN BY. D. Graham

builder

GENERAL NOTES

1. Report any discrepancies, errors & omissions on these drawings to McDowell & Assoc.
2. If the layout (Structural, Architectural, or Otherwise) is modified from that which is shown on these plans, approvals are required prior to proceeding.
3. Submit shop drawings to McDowell & Assoc. prior to construction.
4. It is the responsibility of the Contractor to study and understand the entire drawing set prior to commencing any stage of construction.

Site Plan

SP1

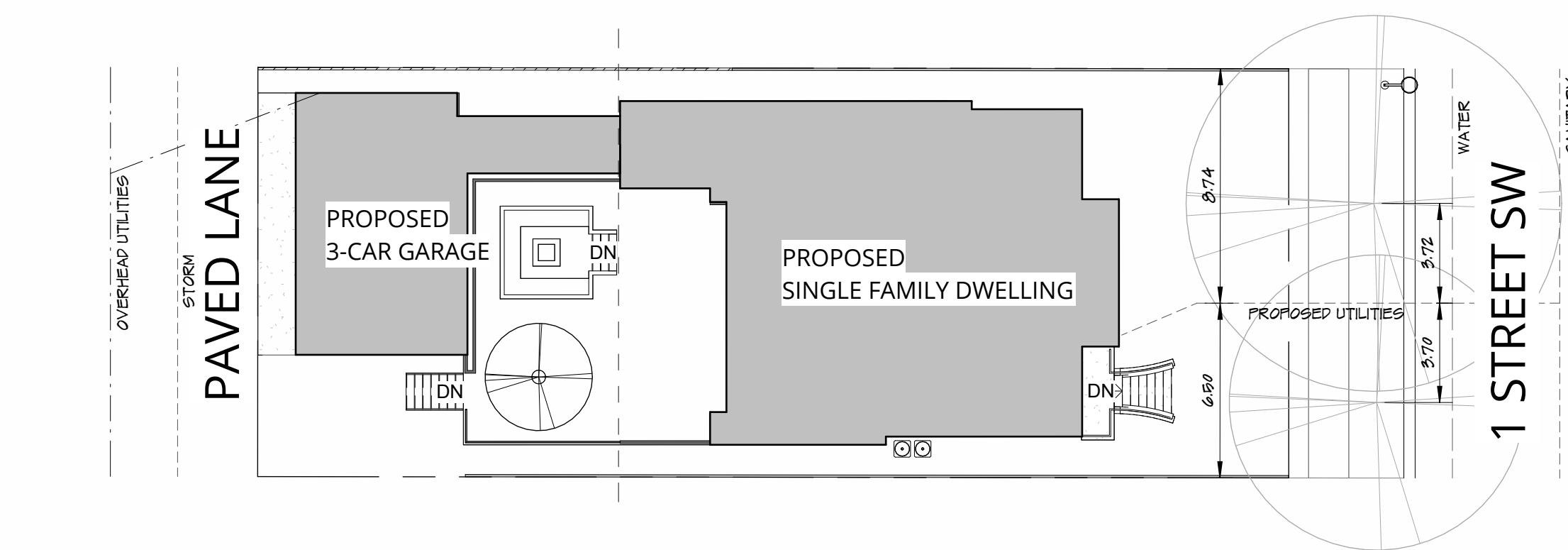
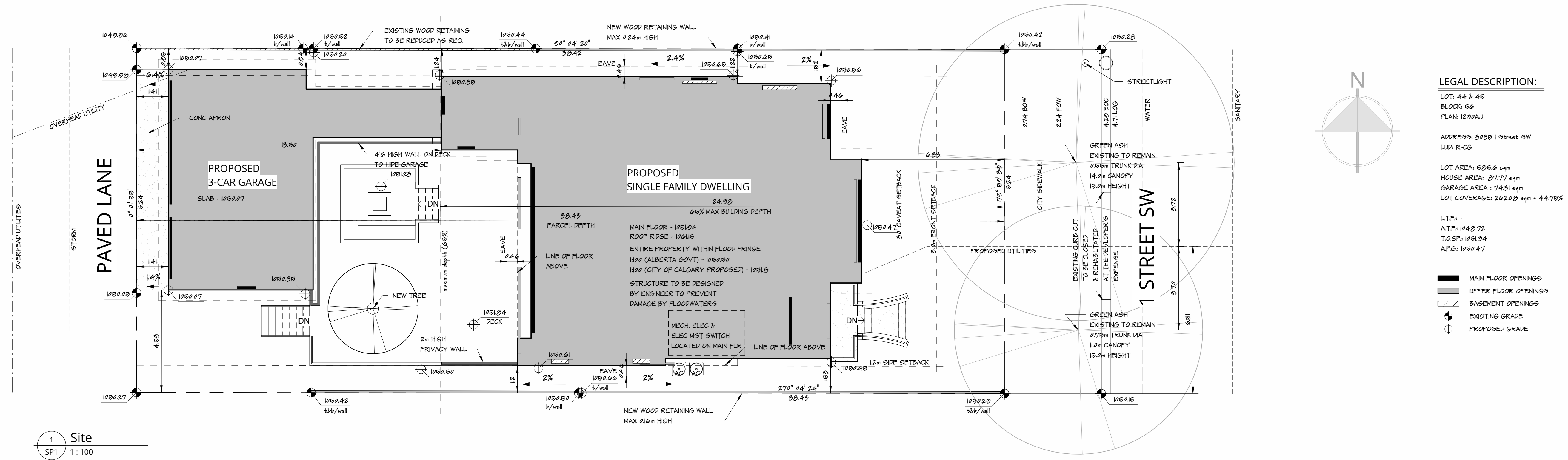

firm

McDowell & Associates  
501, 933 17 Avenue SW  
Calgary, AB T2T 5R6  
(403) 245 8361

mcowelldesign.com

project

Roxboro 1 St Residence  
3035 1 Street SW

PROJECT NO. DATE ISSUED.  
124-23 Apr 30, 25

DRAWN BY:  
D. Graham

builder

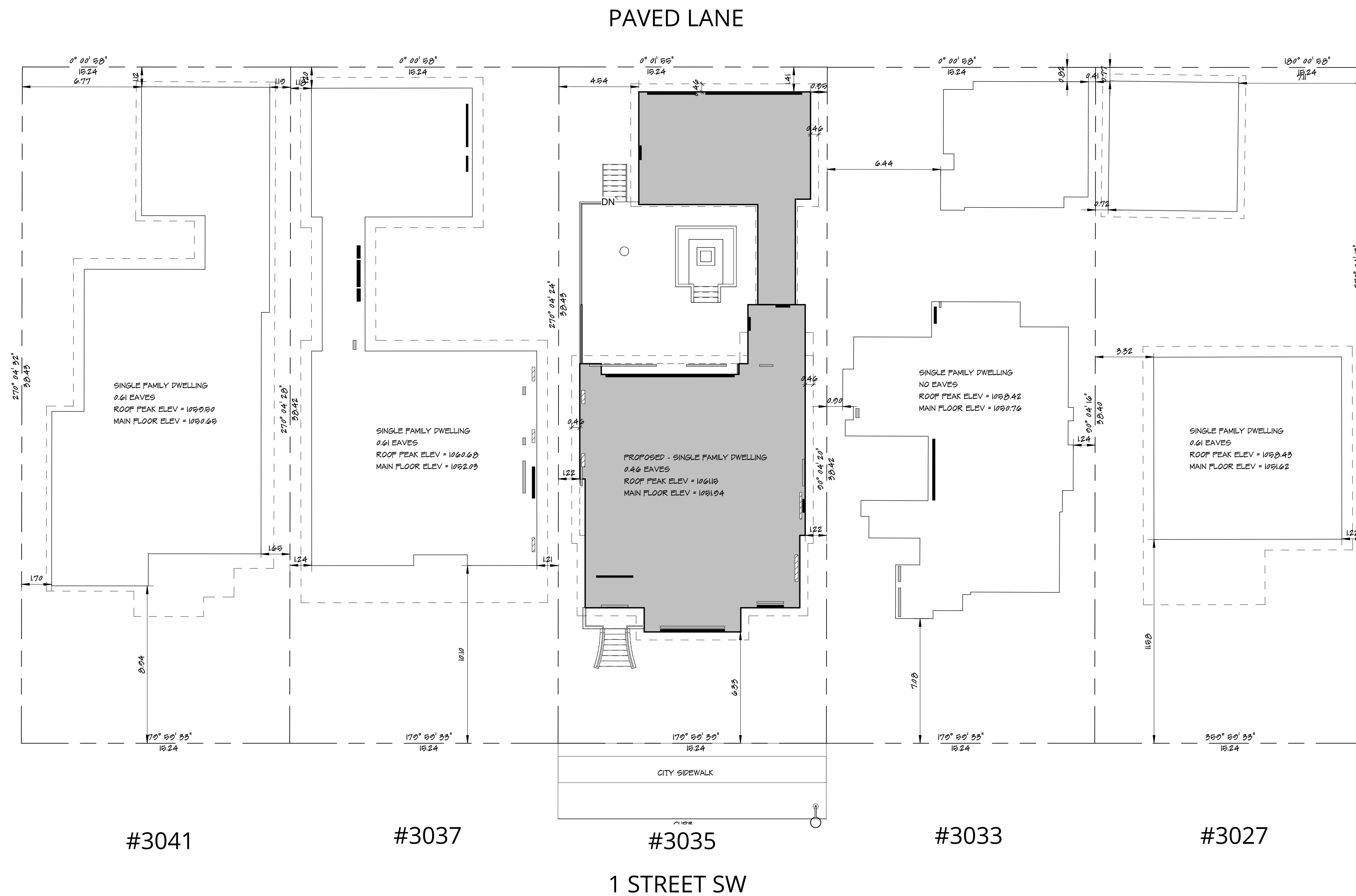

1 Block Plan  
SP2 1:150

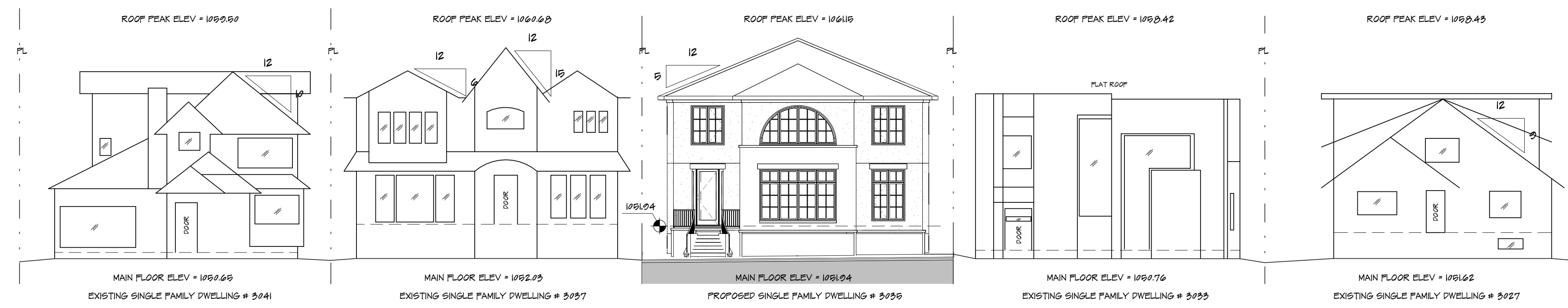
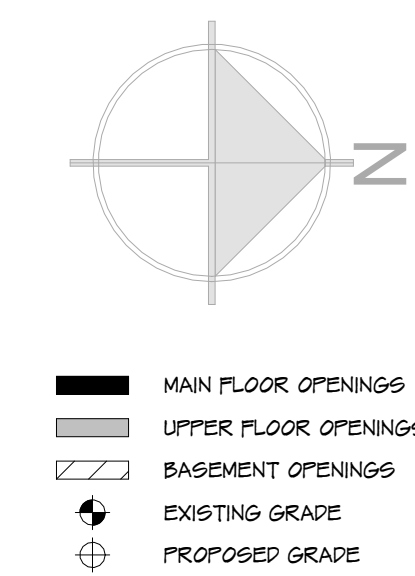

2 Streetscape  
SP2 1:150

GENERAL NOTES

1. Report any discrepancies, errors & omissions on these drawings to McDowell & Assoc.
2. If the layout (Structural, Architectural, or Otherwise) is modified from that which is shown on these plans, approvals are required prior to proceeding.
3. Submit shop drawings to McDowell & Assoc. prior to construction.
4. It is the responsibility of the Contractor to study and understand the entire drawing set prior to commencing any stage of construction.

Block Plan & Streetscape

SP2