

PIRCON APPLEWOOD MULTI-RESIDENTIAL

7220 17 AVENUE SE, CALGARY, ALBERTA



ABBOTSFORD BC | 300 - 33131 SOUTH FRASER WAY
V2S 2B1 | 604.850.0577
CALGARY AB | 1601 - 333 11TH AVENUE SW
T2R 1L9 | 587.391.4768
MAIL@KEYSTONEARCH.CA



ISSUED FOR DR1

NO.	ISSUE/REVISION	DATE
2	ISSUED FOR TM S030	24-11-01
3	ISSUED FOR LUR (ASP)	24-12-02
5	ISSUED FOR S060	24-12-11
6	COMMUNITY OUTREACH	25-01-23
7	ISSUED FOR S090	25-02-05
8	ISSUED FOR DP	25-03-11
9	ISSUED FOR LUA DR1	25-07-07
11	ISSUED FOR DR1	25-07-25

PIRCON APPLEWOOD MULTI-RESIDENTIAL

7220 17 AVENUE SE, CALGARY, ALBERTA

PROJECT # 23174.1
CITY FILE #



COVER SHEET

SCALE

SD-0.01



SOUTH/WEST CORNER OF DEVELOPMENT

SHEET INDEX

SD-0.01 COVER SHEET
SD-1.01 SITE CONTEXT
SD-1.02 SITE CONTEXT
SD-1.10 PROJECT DATA
SD-1.11 PROJECT DATA
SD-1.12 PROJECT DATA
SD-1.13 FAR DATA & PLANS
SD-1.20 DESIGN RATIONALE
SD-1.21 RENDERINGS
SD-1.22 RENDERINGS
SD-1.23 RENDERINGS
SD-1.24 RENDERINGS
SD-2.00 OVERALL SITE PLAN
SD-2.01 SITE PLAN
SD-2.02 SITE PLAN VEHICLE PATH - FIRE OPTION 1
SD-2.03 SITE PLAN VEHICLE PATH - FIRE OPTION 2

SD-2.04 SITE PLAN VEHICLE PATH - FIRE OPTION 3
SD-2.05 SITE PLAN VEHICLE PATH - W&R
SD-2.06 SITE PLAN VEHICLE PATH - LOADING
SD-2.07 SITE PLAN VEHICLE PATH -VEHICLE ACCESS
SD-2.08 SITE PLAN VEHICLE PATH -VEHICLE ACCESS
SD-2.09 OVERALL SITE PLAN - LIGHTING
SD-2.10 1ST LEVEL PLAN
SD-2.11 2ND LEVEL PLAN
SD-2.12 3-6 LEVEL PLAN
SD-2.16 ROOF LEVEL PLAN
SD-2.21 P1 LEVEL PLAN
SD-3.01 BUILDING ELEVATIONS
SD-3.02 BUILDING ELEVATIONS
SD-3.03 BUILDING ELEVATIONS

SD-4.01 MATERIAL BOARD
SD-5.01 BUILDING SECTIONS
SD-5.02 BUILDING SECTIONS
SD-5.03 BUILDING SECTIONS
SD-5.04 BUILDING SECTIONS
SD-5.05 BUILDING SECTIONS
SD-5.06 BUILDING SECTIONS
SD-5.10 SHADOW STUDY
SD-5.11 SHADOW STUDY
SD-5.12 SHADOW STUDY
SD-5.13 SHADOW STUDY
SD-5.14 SHADOW STUDY
SD-6.01 SITE CODE PLAN



PIRCON GROUP

CALGARY AB | UNIT #12 - 12110 40 STREET SE
T2Z 4K6 | 1-403-973-2199 |

E-MAIL: INFO@PIRCONGROUP.COM
ONLINE: PIRCONGROUP.COM



KEYSTONE ARCHITECTURE & PLANNING LTD.

ABBOTSFORD BC | 300 - 33131 SOUTH FRASER WAY
V2S 2B1 | 604.850.0577 | F 1.855.398.4578

CALGARY AB | 1601 - 333 11TH AVENUE SW
T2R 1L9 | 587.391.4768

E-MAIL: MAIL@KEYSTONEARCH.CA
ONLINE: KEYSTONEARCH.CA

SITE CONTEXT

CONTEXT SUMMARY

THE PROJECT SITE IS LOCATED ON THE WEST SIDE OF STONEY TRAIL ON 17TH AVENUE IN APPLEWOOD. THE SITE CONSISTS OF A SINGLE LOT THAT CURRENTLY HOUSES AN ABANDONED BUILDING PAD. THE SITE IS LOCATED AT THE VERY EAST END OF THE CITY, OFFERING QUICK ACCESS TO STONEY TRAIL AS WELL AS 17TH AVENUE. LOCATED NEXT TO THE LOT TO THE WEST IS A SMALL COMMERCIAL AREA AND THE ADJACENT LOT IS SET FOR COMMERCIAL DEVELOPMENT. THE SITE IS ALSO LOCATED IN CLOSE PROXIMITY TO THE EAST HILLS SHOPPING CENTRE AS WELL AS THE FORREST LAWN CRICKET GROUND AND APPLESTONE PARK WITHIN WALKING DISTANCE.



1 FORREST LAWN CRICKET GROUND



2 CORNER STORE AND COFFEE SHOP



3 APPLESTONE PARK



4 EAST HILLS SHOPPING CENTER



ISSUED FOR DR1

NO.	ISSUE/REVISION	DATE
1	ISSUED FOR TM S030	24-11-01
2	ISSUED FOR LUR (ASP)	24-12-02
3	ISSUED FOR S060	24-12-11
5	ISSUED FOR S090	25-02-05
7	ISSUED FOR DP	25-03-11
8	ISSUED FOR LWA DR1	25-07-07
9	ISSUED FOR DR1	25-07-25

PIRCON
APPLEWOOD
MULTI-RESIDENTIAL

7220 17 AVENUE SE, CALGARY,
ALBERTA

PROJECT # 23174.1
CITY FILE #



SITE CONTEXT

SCALE N.T.S.



SD-1.01

SITE CONTEXT



ISSUED FOR DR1

NO.	ISSUE/REVISION	DATE
2	ISSUED FOR TM S030	24-11-01
3	ISSUED FOR LUR (ASP)	24-12-02
5	ISSUED FOR S060	24-12-11
6	COMMUNITY OUTREACH	25-01-23
7	ISSUED FOR S090	25-02-05
8	ISSUED FOR DP	25-03-11
9	ISSUED FOR LUA DR1	25-07-07
11	ISSUED FOR DR1	25-07-25

PIRCON APPLEWOOD MULTI-RESIDENTIAL

7220 17 AVENUE SE, CALGARY,
ALBERTA

PROJECT # 23174.1
CITY FILE #



SITE CONTEXT

SCALE N.T.S.

SD-1.02



A 70 ST LOOKING EAST



B 70 ST SE & 17 AVE SE LOOKING NORTHEAST

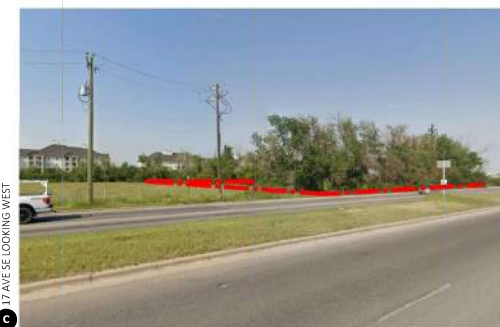

C 17 AVE SE LOOKING WEST

RENDERINGS



ISSUED FOR DR1

NO.	ISSUE/REVISION	DATE
6	COMMUNITY OUTREACH	25-01-23
7	ISSUED FOR SD90	25-02-05
8	ISSUED FOR DP	25-03-11
9	ISSUED FOR LUA DR1	25-07-07
11	ISSUED FOR DR1	25-07-25

PIRCON APPLEWOOD MULTI-RESIDENTIAL

7220 17 AVENUE SE, CALGARY,
ALBERTA

PROJECT # 23174.1
CITY FILE #



RENDERINGS

SW CORNER AT 17TH AVENUE

SCALE

SD-1.21

RENDERINGS

KEYSTONE
ARCHITECTURE

ABBOTSFORD BC | 300 - 3311 SOUTH FRASER WAY
V2S 2R1 | 604-860-8777
CALGARY AB | 1205 - 333 11TH AVENUE SW
T3R 1J9 | 587-381-4768
MAIL@KEYSTONEARCH.CA



ISSUED FOR DR1

NO.	ISSUE/REVISION	DATE
6	COMMUNITY OUTREACH	25-01-23
7	ISSUED FOR S090	25-02-05
8	ISSUED FOR DP	25-03-11
9	ISSUED FOR LUA DR1	25-07-07
11	ISSUED FOR DR1	25-07-25

PIRCON APPLEWOOD MULTI-RESIDENTIAL

7220 17 AVENUE SE, CALGARY,
ALBERTA

PROJECT # 23174.1
CITY FILE #



RENDERINGS

SOUTH AT 17TH AVENUE

SCALE

SD-1.22

RENDERINGS



ISSUED FOR DR1

NO.	ISSUE/REVISION	DATE
6	COMMUNITY OUTREACH	25-01-23
7	ISSUED FOR SD90	25-02-05
8	ISSUED FOR DP	25-03-11
9	ISSUED FOR LUA DR1	25-07-07
11	ISSUED FOR DR1	25-07-25

PIRCON APPLEWOOD MULTI-RESIDENTIAL

7220 17 AVENUE SE, CALGARY,
ALBERTA

PROJECT # 23174.1
CITY FILE #



RENDERINGS

CLOSE UP OF BREEZEWAY @ 17TH AVE SW

SCALE

SD-1.23

RENDERINGS



SOUTH EAST COURTYARD

ISSUED FOR DR1

NO.	ISSUE/REVISION	DATE
6	COMMUNITY OUTREACH	25-01-23
7	ISSUED FOR SD90	25-02-05
8	ISSUED FOR DP	25-03-11
9	ISSUED FOR LIA DR1	25-07-07
11	ISSUED FOR DR1	25-07-25

PIRCON APPLEWOOD MULTI-RESIDENTIAL

7220 17 AVENUE SE, CALGARY,
ALBERTA

PROJECT # 23174.1
CITY FILE #



RENDERINGS

SCALE

SD-1.24



ISSUED FOR DR1

NO.	ISSUE/REVISION	DATE
2	ISSUED FOR TM S030	24-11-01
3	ISSUED FOR LUR (ASP)	24-12-02
5	ISSUED FOR SD60	24-12-11
6	COMMUNITY OUTREACH	25-01-23
7	ISSUED FOR SD90	25-02-05
8	ISSUED FOR DP	25-03-11
9	ISSUED FOR LUA DR1	25-07-07
11	ISSUED FOR DR1	25-07-25

PIRCON
APPLEWOOD
MULTI-RESIDENTIAL

7220 17 AVENUE SE, CALGARY, ALBERTA

PROJECT # 23174.1
CITY FILE #



OVERALL SITE PLAN

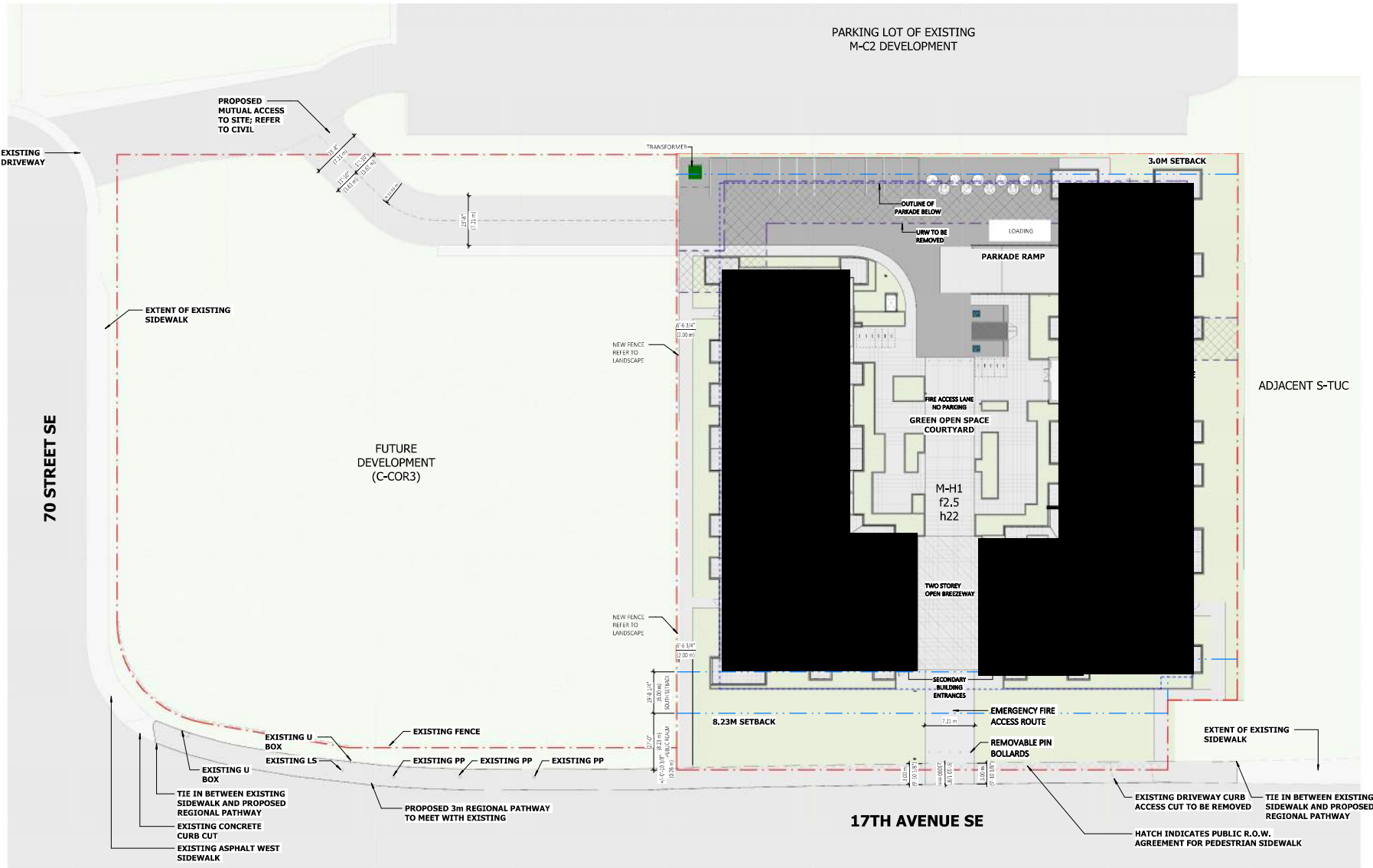

OVERALL SITE PLAN

3/64" = 1'-0"

SCALE 3/64" = 1'-0"



SD-2.00

BUILDING ELEVATIONS



ISSUED FOR DR1

NO.	ISSUE/REVISION	DATE
2	ISSUED FOR TM S030	24-11-01
5	ISSUED FOR SD60	24-12-11
7	ISSUED FOR SD90	25-02-05
8	ISSUED FOR DP	25-03-11
9	ISSUED FOR LUA DR1	25-07-07
11	ISSUED FOR DR1	25-07-25

SOUTH ELEVATION

3/32" = 1'-0"



WEST ELEVATION

3/32" = 1'-0"

PIRCON APPLEWOOD MULTI-RESIDENTIAL

7220 17 AVENUE SE, CALGARY,
ALBERTA

PROJECT # 23174.1
CITY FILE #



BUILDING ELEVATIONS

SCALE 3/32" = 1'-0"

SD-3.01

BUILDING ELEVATIONS



NORTH ELEVATION

3/32" = 1'-0"



EAST ELEVATION

3/32" = 1'-0"

ISSUED FOR DR1

NO.	ISSUE/REVISION	DATE
2	ISSUED FOR TM S030	24-11-01
5	ISSUED FOR SD60	24-12-11
7	ISSUED FOR SD90	25-02-05
8	ISSUED FOR DP	25-03-11
9	ISSUED FOR LUA DR1	25-07-07
11	ISSUED FOR DR1	25-07-25

PIRCON APPLEWOOD MULTI-RESIDENTIAL

7220 17 AVENUE SE, CALGARY,
ALBERTA

PROJECT # 23174.1
CITY FILE #



BUILDING ELEVATIONS

SCALE 3/32" = 1'-0"

SD-3.02

BUILDING ELEVATIONS



NORTH COURTYARD ELEVATION

3/32" = 1'-0"

EAST COURTYARD ELEVATION

3/32" = 1'-0"



WEST COURTYARD ELEVATION

3/32" = 1'-0"

ISSUED FOR DR1

NO.	ISSUE/REVISION	DATE
2	ISSUED FOR TM SD30	24-11-01
5	ISSUED FOR SD60	24-12-11
7	ISSUED FOR SD90	25-02-05
8	ISSUED FOR DP	25-03-11
9	ISSUED FOR LWA DR1	25-07-07
11	ISSUED FOR DR1	25-07-25

PIRCON
APPLEWOOD
MULTI-RESIDENTIAL

7220 17 AVENUE SE, CALGARY,
ALBERTA

PROJECT # 23174.1
CITY FILE #



BUILDING
ELEVATIONS

SCALE 3/32" = 1'-0"

SD-3.03

MATERIAL BOARD



ISSUED FOR DR1

NO.	ISSUE/REVISION	DATE
2	ISSUED FOR TM SD30	24-11-01
5	ISSUED FOR SD60	24-12-11
7	ISSUED FOR SD90	25-02-05
8	ISSUED FOR DP	25-03-11
9	ISSUED FOR LUA DR1	25-07-07
11	ISSUED FOR DR1	25-07-25

PIRCON APPLEWOOD MULTI-RESIDENTIAL

7220 17 AVENUE SE, CALGARY,
ALBERTA

PROJECT # 23174.1
CITY FILE #



MATERIAL BOARD



CEMENT BOARD PANEL SIDING,
TEXTURED, COLOUR: 'BLACK MAGIC'



CEMENT BOARD PANEL SIDING
COLOUR: NIGHT GRAY



CEMENT BOARD BOARD SIDING
COLOUR: 'ARCTIC WHITE'



CEMENT BOARD LAP SIDING,
COLOUR: 'SANDCASTLE' RUSTIC
SERIES



BRICK, TEXTURE: 'TEXTURED'
COLOUR: 'GARNET'
SM600 DARK BROWN GROUT



ALUMINUM SOFFIT
COLOUR: WOOD LIKE (TBD)



WINDOW
COLOUR: BLACK EXT / WHITE INT



ALUMINUM/GLASS GUARD/RAILING
COLOUR: BLACK

SCALE: As indicated

SD-4.01