

ARCHITECTURAL SHEET LIST

SHEET NUMBER	SHEET NAME
DP00-00-00	COVER SHEET
DP10-00-01	OVERALL SITE PLAN - STREET LEVEL
DP10-00-02	SITE SECTIONS
DP10-00-03	PROJECT INFORMATION & STATISTICS
DP10-00-04	AREA PLANS
DP10-01-04a	TOWER 1 - AREA PLANS GROSS FLOOR AREA
DP10-01-04b	TOWER 1 - AFFORDABLE UNITS & PAPER AREA PLAN
DP10-02-04	TOWER 2 - AREA PLANS GROSS FLOOR AREA
DP10-03-04	TOWER 3 - AREA PLANS GROSS FLOOR AREA
DP10-00-05	SITE PHOTOS
DP10-00-06	SWEEP PATHS, LOADING STALLS, AND SITE DETAILS
DP10-00-07a	WASTE & RECYCLING PLANS AND DETAILS
DP10-00-07b	WASTE & RECYCLING PLANS
DP10-00-08	BIKE STORAGE ENLARGED PLANS
DP10-00-09	SHADOW STUDY
DP10-00-10	SURVEY (REFERENCE)
DP10-00-11	PHASING PLANS
DP10-00-12	FIRE ACCESS PLAN
DP10-00-13	3D RENDERINGS
DP10-00-14	2D RENDERINGS
DP10-00-15	TOWER SETBACK PLAN AND SECTIONS
DP10-00-16	PODIUM ELEVATIONS - PERCENTAGE OF GLAZING
DP20-00-01	LEVEL P1 PARKADE
DP20-00-02	LEVEL P2 PARKADE
DP20-00-03	LEVEL P3 PARKADE
DP20-00-04	LEVEL P4 PARKADE
DP22-00-01	LEVEL 1 FLOOR PLAN
DP22-00-02	LEVEL MEZZANINE FLOOR PLAN
DP22-00-03	LEVEL 2 FLOOR PLAN
DP22-01-01	TOWER 1 - LEVEL 2 & 3 FLOOR PLAN
DP22-01-02	TOWER 1 - LEVEL 4-5, & 6 FLOOR PLAN
DP22-01-03	TOWER 1 - MECHANICAL PENTHOUSE & ROOF PLAN
DP22-02-01	TOWER 2 - LEVEL 2, 3-9 FLOOR PLANS
DP22-02-02	TOWER 2 - LEVEL 10-13, 14-17 FLOOR PLANS
DP22-02-03	TOWER 2 - LEVEL 18-19, MECHANICAL PENTHOUSE FLOOR PLAN
DP22-02-04	TOWER 2 - ROOF PLAN
DP22-03-01	TOWER 3 - LEVEL 2 FLOOR PLAN
DP22-03-02	TOWER 3 - LEVEL 3-4 FLOOR PLAN
DP22-03-03	TOWER 3 - LEVEL 5-7 FLOOR PLAN
DP22-03-04	TOWER 3 - LEVEL 8 FLOOR PLAN
DP22-03-05	TOWER 3 - LEVEL 9 FLOOR PLAN
DP22-03-06	TOWER 3 - LEVEL 10 FLOOR PLAN
DP22-03-07	TOWER 3 - LEVEL 11 FLOOR PLAN
DP22-03-08	TOWER 3 - LEVEL 12 FLOOR PLAN
DP22-03-09	TOWER 3 - LEVEL 13-17, 18 FLOOR PLAN
DP22-03-10	TOWER 3 - LEVEL 19 & MECHANICAL PENTHOUSE FLOOR PLAN
DP22-03-11	TOWER 3 - ROOF PLAN
DP30-00-01	BUILDING ELEVATIONS - OVERALL SOUTH
DP30-00-02	BUILDING ELEVATIONS - OVERALL WEST
DP30-00-03	BUILDING ELEVATIONS - OVERALL NORTH
DP30-00-04	BUILDING ELEVATIONS - OVERALL EAST
DP31-00-01	BUILDING SECTIONS
DP31-01-01	TOWER 1 - BUILDING SECTIONS
DP31-02-01	TOWER 2 - BUILDING SECTIONS
DP31-03-01	TOWER 3 - BUILDING SECTIONS

ELECTRICAL SHEET LIST

SHEET NUMBER	SHEET NAME
E10-01-01	COVER SHEET & DRAWING LIST - ELECTRICAL
E10-01-02	ELECTRICAL LEGENDS & SCHEDULES
E10-01-03	SITE PLAN - ELECTRICAL

LANDSCAPE SHEET LIST

SHEET NUMBER	SHEET NAME
L-01	LANDSCAPE PLAN - GROUND LEVEL
L-02	LANDSCAPE PLAN - PODIUM
L-03	LANDSCAPE PLAN - PODIUM GARDENS LEVEL 5, 6, 10, 11, 19 & MECH PENTHOUSE
L-04	LANDSCAPE DETAILS

ARTIST RENDERING. FOR REFERENCE ONLY.



AMENDED DRAWINGS
 DP No Date Received
 DP2024-08395 Dec. 19, 2025
THESE DRAWINGS REFER TO THE ABOVE DEVELOPMENT PERMIT NO.

NORR

2300, 411 – 1st Street SE
 Calgary, AB, Canada T2G 4Y5
 norr.com

NORR Architects Engineers Planners
 A Partnership of Corporations
Poon McKenzie Architects (Alberta) Inc. Poon McKenzie Holdings Inc.

Jonathan Hughes, Architect, AAA, OAA, AIBC, MAA, AANB, AAPE
 Adrian Todella, P.Eng., APEGA
 Chris Pal, P.Eng., APEGA

MARC & MADA

2101 33 AVE SW, CALGARY, AB T2T 1Z7



DEVELOPMENT PERMIT:DP2024-08395
 NORR PROJECT NUMBER:NCCA22-0058

DTR#2 Response - December 18th, 2025

SURVEY	CIVIL	ARCHITECTURE	STRUCTURAL
VISTA GEOMATICS 28, 2015 32 AVENUE NE CALGARY, ALBERTA, T2E 6Z3 PHONE: 403.333.3707	JUBILEE ENGINEERING CONSULTANTS LTD 3702 EDMONTON TRAIL NE CALGARY, ALBERTA, T2E 3P4 PHONE: 403.276.1001	NORR 2300, 411 1ST STREET SE CALGARY, ALBERTA, T2G 4Y5 PHONE: 403.264.4000	GLOTMAN-SIMPSON 150 9 AVE SW #1650 CALGARY, ALBERTA, T2P 3E8 PHONE: 403.879.1270
MECHANICAL SMITH & ANDERSON #301, 301 14TH STREET NW CALGARY, ALBERTA, T2N 2A1 PHONE: 403.289.8852	ELECTRICAL SMITH & ANDERSON #301, 301 14TH STREET NW CALGARY, ALBERTA, T2N 2A1 PHONE: 403.289.8852	INTERIORS - ADDRESS CITY, PROVINCE, POSTAL CODE PHONE NUMBER	LANDSCAPE SCATLIFF MILLER MURRAY 604-815 1 ST SW CALGARY, ALBERTA, T2P 1N3 PHONE: 403.262.9744

12/10/2025 1:51:18 PM

AMENDED DRAWINGS

DP No DP2024-08395 Date Received Dec. 19, 2025
THESE DRAWINGS REFER TO THE ABOVE DEVELOPMENT PERMIT NO.

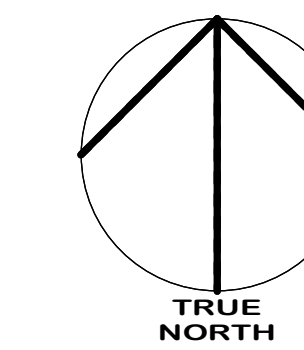

DATE	ISSUED FOR	REV
2024-11-14	DEVELOPMENT PERMIT	A
2025-09-15	DEVELOPMENT PERMIT REVISION	B
2025-12-18	DEVELOPMENT PERMIT REVISION 2	C



CALGARY CO-OP

This drawing has been prepared solely for the use of TRUMAN and there are no representations of any kind made by NORR ARCHITECTS ENGINEERS PLANNERS to any party with whom NORR ARCHITECTS ENGINEERS PLANNERS has not entered into a contract.

This drawing shall not be used for construction purposes until the seal appearing hereon is signed and dated by the Architect or Engineer.

Project Component
50% CONSTRUCTION DOCUMENTS

Key Plan

Consultants

- Survey: VISTA GEOMATICS
- Civil: JUBILEE ENGINEERING CONSULTANTS LTD.
- Architecture: NORR ARCHITECTS ENGINEERS PLANNERS
- Structural: GLOTMAN-SIMPSON
- Mechanical: SMITH & ANDERSON
- Electrical: SMITH & ANDERSON
- Interiors:
- Landscape: SCATLIFF MILLER MURRAY

Seal(s)

NORR

2300, 411 – 1st Street SE
Calgary, AB, Canada T2G 4Y5
norr.com

NORR Architects Engineers Planners
A Partnership of Corporations

Jonathan Hughes, Architect, AIA, OAA, AIA, AIBC, MAIA, AANB, AAEP
Adam Toleda, P.Eng., AREG
Chris Hill, P.Eng., AREG

Project Manager J. Lackman	Author
Project Leader N. HARNER	Checked
	Checker

Client

TRUMAN
2236-10 ASPEN STONE BLVD SW, CALGARY, AB T3H 0K3

CALGARY CO-OP
151 86 AVE SE #110, CALGARY, AB T2H 3A5

Project
MARC & MADA

2101 33 AVE SW, CALGARY, AB

Drawing Title
PHASING PLAN

Scale
As indicated

Project No.
NCCA22-0058

Drawing No.
DP10-00-11

ISO B1 Title Block - v.2023 - Rev (Sept23) - Copyright © 2023

PHASING LEGEND

PHASE 1

- DEEP SERVICES AND CONNECTION TO EXISTING SERVICES
- SHALLOW SERVICES AS REQUIRED
- PARKADE LEVELS P1 - P4
- PODIUM 1 AND 2, LEVELS 1 - 2
- TOWER 1, LEVELS 2 - ROOF, AND ASSOCIATED MECH PENTHOUSE
- LANDSCAPE ON SURROUNDING STREETSCAPE
- LANDSCAPE ON PODIUM 1 AND 2, LEVEL 2
- LANDSCAPE AT TOWER 1, OUTDOOR AMENITY SPACES

PHASE 2

- TOWER 3, LEVELS 2 - ROOF, AND ASSOCIATED MECH PENTHOUSE
- LANDSCAPE AT TOWER 3, OUTDOOR AMENITY SPACES

PHASE 3

- TOWER 2, LEVELS 2 - ROOF, AND ASSOCIATED MECH PENTHOUSE
- LANDSCAPE AT TOWER 2, OUTDOOR AMENITY SPACES

NOTES

- EACH BUILDING PHASE AND LANDSCAPING TO BE PHASED INDIVIDUALLY
- PHASES NEED NOT BE COMPLETED IN SEQUENTIAL ORDER, EXCEPT FOR PHASE 1, PHASE 2, AND PHASE 3.

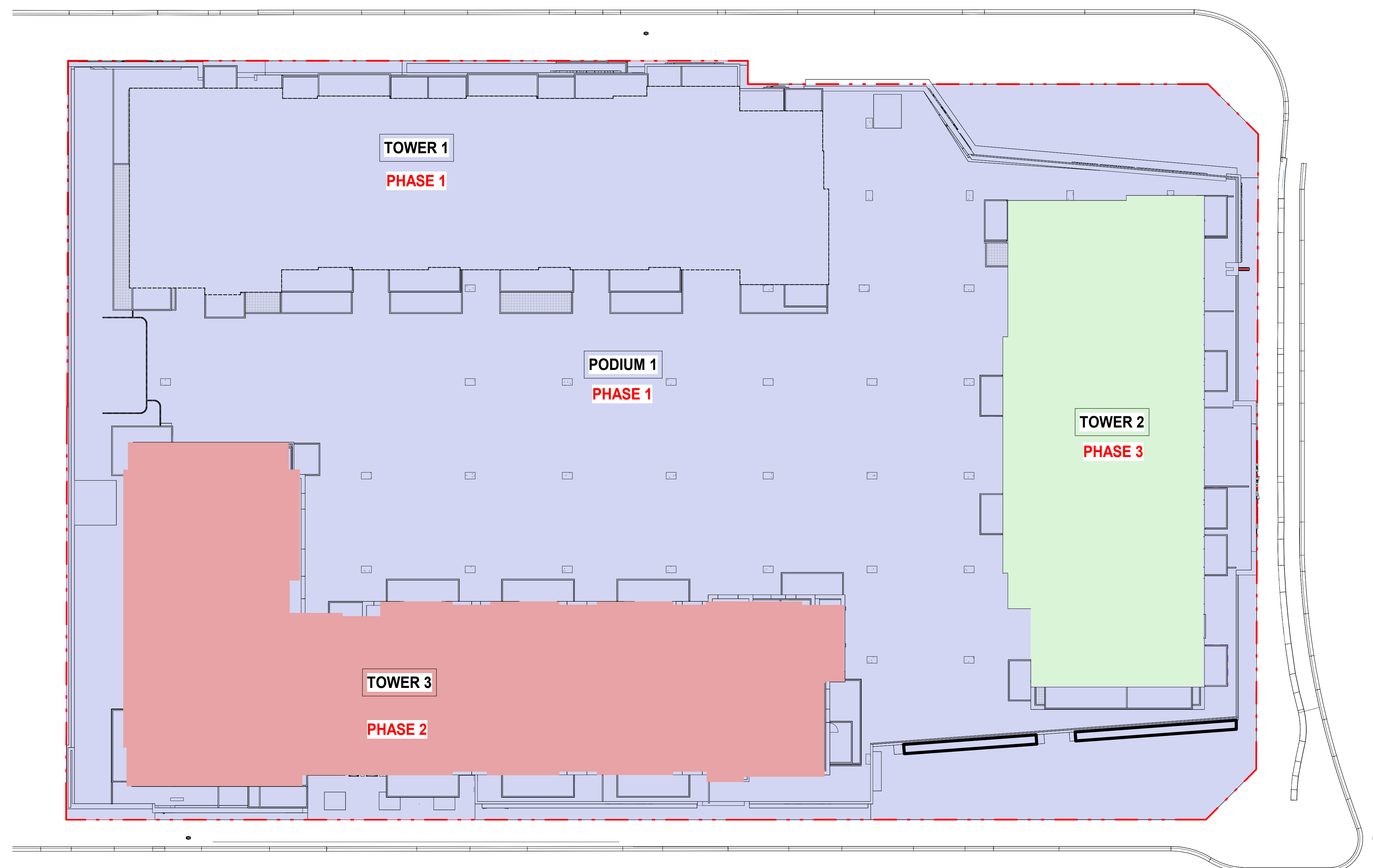

1 PHASING PLAN
DP10-00-11 SCALE: 1 : 200

Autodesk/Docu/Truman_Marc and Mada/MARC_DP10-00-11_2025-12-18_1:51:18 PM



① SOUTH EAST CORNER



② NORTH EAST CORNER PLAZA



③ SECOND FLOOR AMENITY & NORTH EAST CORNER PLAZA



④ SOUTH EAST CORNER

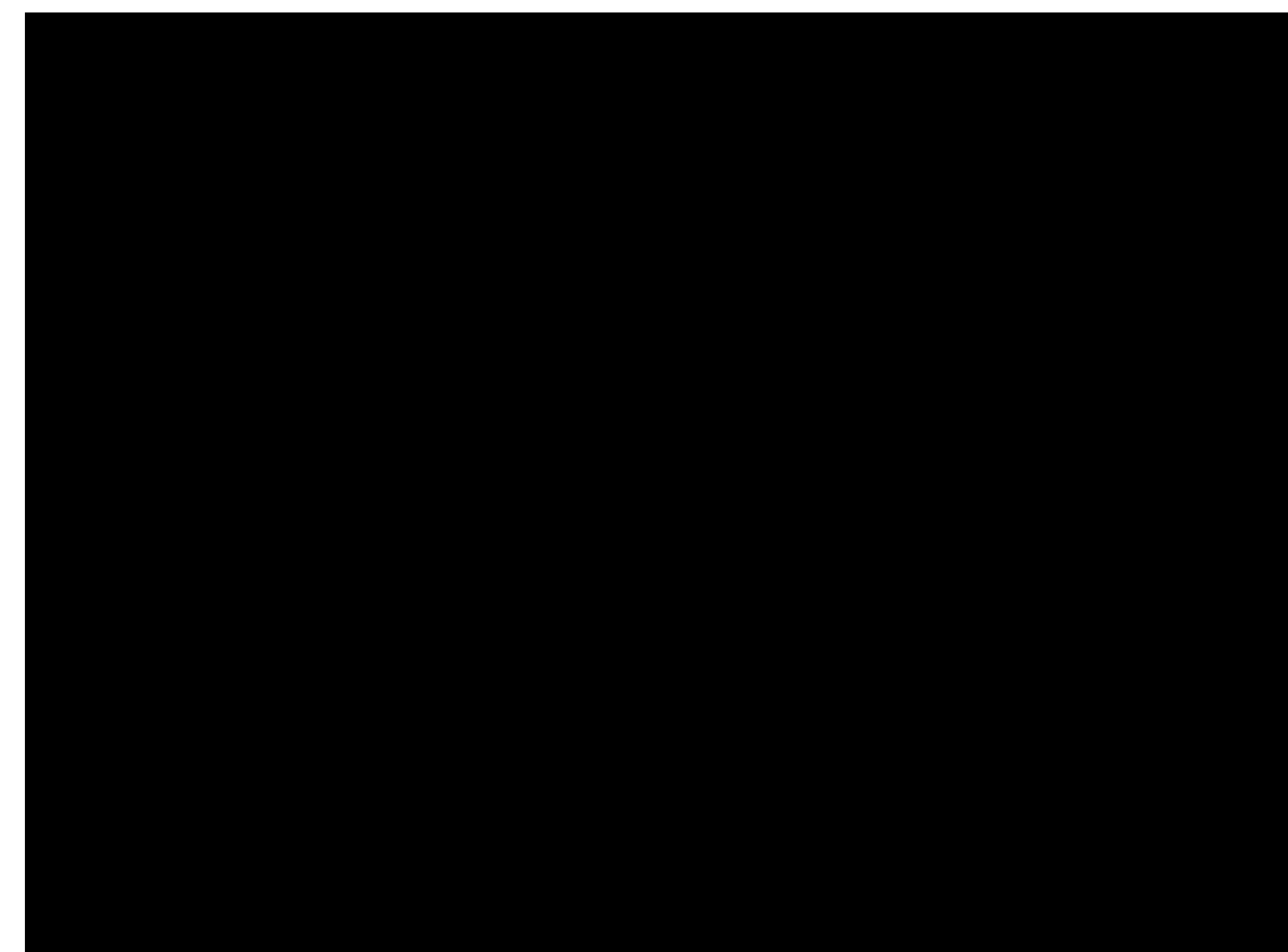

DATE	ISSUED FOR	REV
2024-11-14	DEVELOPMENT PERMIT	A
2025-09-15	DEVELOPMENT PERMIT REVISION	B
2025-12-18	DEVELOPMENT PERMIT REVISION 2	C

AMENDED DRAWINGS
 DP No: DP2024-08395
 Date Received: Dec. 19, 2025
THESE DRAWINGS REFER TO THE ABOVE DEVELOPMENT PERMIT NO.

TRUMAN



CALGARY CO-OP

This drawing has been prepared solely for the use of TRUMAN and there are no representations of any kind made by NORR ARCHITECTS ENGINEERS PLANNERS to any party with whom NORR ARCHITECTS ENGINEERS PLANNERS has not entered into a contract.

This drawing shall not be used for construction purposes until the seal appearing hereon is signed and dated by the Architect or Engineer.

Project Component
50% CONSTRUCTION DOCUMENTS

Key Plan

Consultants
 Survey: VISTA GEOMATICS
 Civil: JUBILEE ENGINEERING CONSULTANTS LTD.
 Architecture: NORR ARCHITECTS ENGINEERS PLANNERS
 Structural: GLOTMAN-SIMPSON
 Mechanical: SMITH & ANDERSON
 Electrical: SMITH & ANDERSON
 Interiors: SMITH & ANDERSON
 Landscape: SCATLIFF MILLER MURRAY

Seal(s)

NORR

2300, 411 - 1st Street SE
Calgary, AB, Canada T2G 4Y5
norr.com

NORR Architects Engineers Planners
A Partnership of Corporations

Jonathan Hughes, Architect: AAA, OAA, ABC, SAA, AANA, AAPE
Adam Toleda, P.Eng., APEGA
Chris Hill, P.Eng., APEGA

Project Manager J. Lackman	Author
Project Leader N.HARNER	Checked
Client	Checker

TRUMAN

2236-10 ASPEN STONE BLVD SW, CALGARY, AB T3H 0K3

CALGARY CO-OP

151 86 AVE SE #110, CALGARY, AB T2H 3A5

Project

MARC & MADA

2101 33 AVE SW, CALGARY, AB

Drawing Title

3D RENDERINGS

Scale
1 : 500

Project No.
NCCA22-0058

Drawing No.
DP10-00-13

ISO B1 Title Block - v.2023 - Rev (Sept23) - Copyright © 2023

12/19/2025 1:33:28 PM Autodesk/Docu/Truman_Marc and Mada/NORR_NCCA22-0058_Truman Marc Mada_Site.rvt

AMENDED DRAWINGS
 DP No Date Received
 DP2024-08395 Dec. 19, 2025
THESE DRAWINGS REFER TO THE ABOVE DEVELOPMENT PERMIT NO.



④ SOUTHEAST VIEW



③ EAST PEDESTRIAN VIEW



① NORTH PEDESTRIAN VIEW



② SOUTH EAST PEDESTRIAN VIEW

DATE	ISSUED FOR	REV
2025-09-15	DEVELOPMENT PERMIT REVISION	B
2025-12-18	DEVELOPMENT PERMIT REVISION 2	C



This drawing has been prepared solely for the use of TRUMAN and there are no representations of any kind made by NORR ARCHITECTS ENGINEERS PLANNERS to any party with whom NORR ARCHITECTS ENGINEERS PLANNERS has not entered into a contract.

This drawing shall not be used for construction purposes until the seal appearing hereon is signed and dated by the Architect or Engineer.

Project Component
50% CONSTRUCTION DOCUMENTS

Key Plan

Consultants
 Survey: VISTA GEOMATICS
 Civil: JUBILEE ENGINEERING CONSULTANTS LTD.
 Architecture: NORR ARCHITECTS ENGINEERS PLANNERS
 Structural: GLOTMAN-SIMPSON
 Mechanical: SMITH & ANDERSON
 Electrical: SMITH & ANDERSON
 Interiors:
 Landscape: SCATLIFF MILLER MURRAY

Seal(s)

NORR
 2300, 411 – 1st Street SE
 Calgary, AB, Canada T2G 4Y5
 norr.com
 NORR Architects Engineers Planners
 A Partnership of Corporations
 Jonathan Hughes, Architect, AIA, OAA, ABC, SAA, AANB, AAPR
 Adam Toleda, P. Eng., ARE/CA
 Chris Pao, P. Eng., ARE/CA

Project Manager J. Lackman	Drawn Author
Project Leader N.HARNER	Checked Checker

Client
TRUMAN
 2236-10 ASPEN STONE BLVD SW, CALGARY, AB T3H 0K3
CALGARY CO-OP
 151 86 AVE SE #110, CALGARY, AB T2H 3A5

Project
MARC & MADA

2101 33 AVE SW, CALGARY, AB
 Drawing Title
3D RENDERINGS

Scale
 1 : 500

Project No.
 NCCA22-0058

Drawing No.
DP10-00-14

12/19/2025 2:06:19 PM

AMENDED DRAWINGS

DP No Date Received
DP2024-08395 Dec. 19, 2025
THESE DRAWINGS REFER TO THE ABOVE DEVELOPMENT PERMIT NO.

LEGEND	
	AREA OF FAÇADE BETWEEN 6M AND 2.4M
	AREA OF GLAZING

	% OF GLAZING		
	EAST FAÇADE	SOUTH FAÇADE	NORTH FAÇADE
TOTAL FAÇADE LENGTH	87.103	187.888	198.116
TOTAL GLAZING LENGTH	52.636	103.279	115.657
	60%	55%	58%

DATE	ISSUED FOR	REV
2025-12-18	DEVELOPMENT PERMIT REVISION 2	C



This drawing has been prepared solely for the use of TRUMAN and there are no representations of any kind made by NORR to any party with whom NORR has not entered into a contract.

This drawing shall not be used for construction purposes until the seal appearing hereon is signed and dated by the Architect or Engineer.

Project Component
50 % CONSTRUCTION DOCUMENTS

Key Plan

Consultants
 Survey: VISTA GEOMATICS
 Civil: JUBILEE ENGINEERING CONSULTANTS LTD
 Architecture: NORR
 Structural: GLOTMAN-SIMPSON
 Mechanical: SMITH & ANDERSON
 Electrical: SMITH & ANDERSON
 Interiors:
 Landscape: SCATLIFF MILLER MURRAY

Seal(s)

NORR
 2300, 411 – 1st Street SE
 Calgary, AB, Canada T2G 4Y5
 norr.com
 NORR Architects Engineers Planners
 A Partnership of Corporations
 Jonathan Hughes, Architect, AAA, OAA, AIA, ASBC, MAIA, AANB, AAPRE
 Adam Toleda, P. Eng., APEGA
 Chris Hill, P. Eng., APEGA

Project Manager J. LACKMAN	Author
Project Leader N. HARNER	Checked Checker

Client
TRUMAN
 2236-10 ASPEN STONE BLVD SW, CALGARY, AB T3H 0K3
CALGARY CO-OP
 151 86 AVE SE #110, CALGARY, AB T2H 3A5

Project
MARC & MADA

2101 33 AVE SW, CALGARY, AB T2T 1Z7
 Drawing Title
PODIUM ELEVATIONS - PERCENTAGE OF GLAZING

Scale
 As indicated

Project No.
 NCCA22-0058
 Drawing No.
DP10-00-16

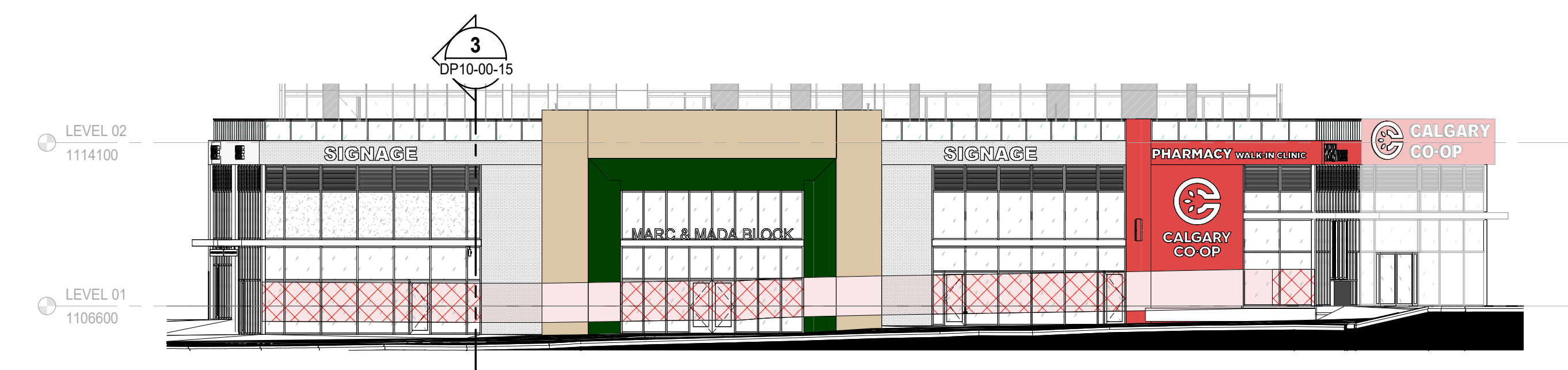

3 PODIUM ELEVATION - EAST
 DP10-00-16 SCALE: 1:200

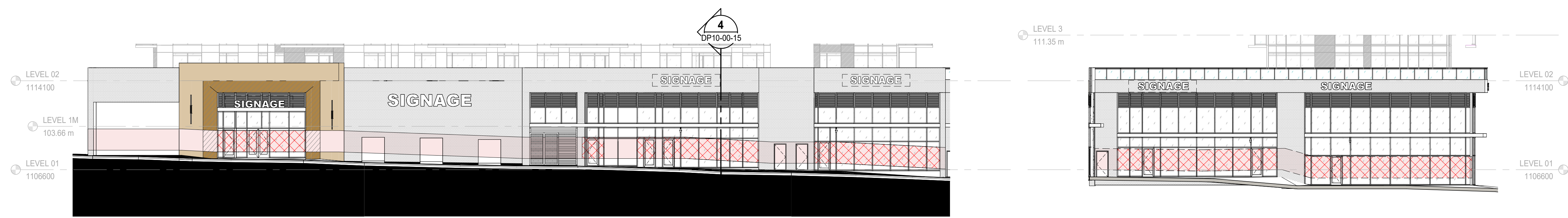

2 PODIUM ELEVATION - SOUTH 1
 DP10-00-16 SCALE: 1:200

4 PODIUM ELEVATION - SOUTH 2
 DP10-00-16 SCALE: 1:200

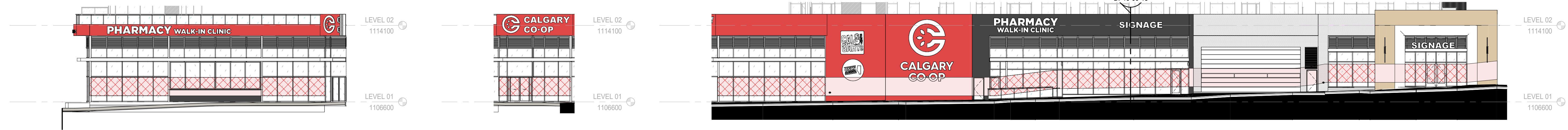

5 PODIUM ELEVATION - NORTH 1
 DP10-00-16 SCALE: 1:200

6 PODIUM ELEVATION - NORTH 2
 DP10-00-16 SCALE: 1:200

1 PODIUM ELEVATION - NORTH 3
 DP10-00-16 SCALE: 1:200

Autodesk/Docu/Truman_Marc and Mada/MARC_DP10-00-16_2025-12-18_TruMan Marc Mada_Podium.rvt

AMENDED DRAWINGS
 DP No **DP2024-08395** Date Received **Dec. 19, 2025**
THESE DRAWINGS REFER TO THE ABOVE DEVELOPMENT PERMIT NO.

DATE	ISSUED FOR	REV
2024-11-14	DEVELOPMENT PERMIT	A
2025-09-15	DEVELOPMENT PERMIT REVISION	B
2025-12-18	DEVELOPMENT PERMIT REVISION 2	C

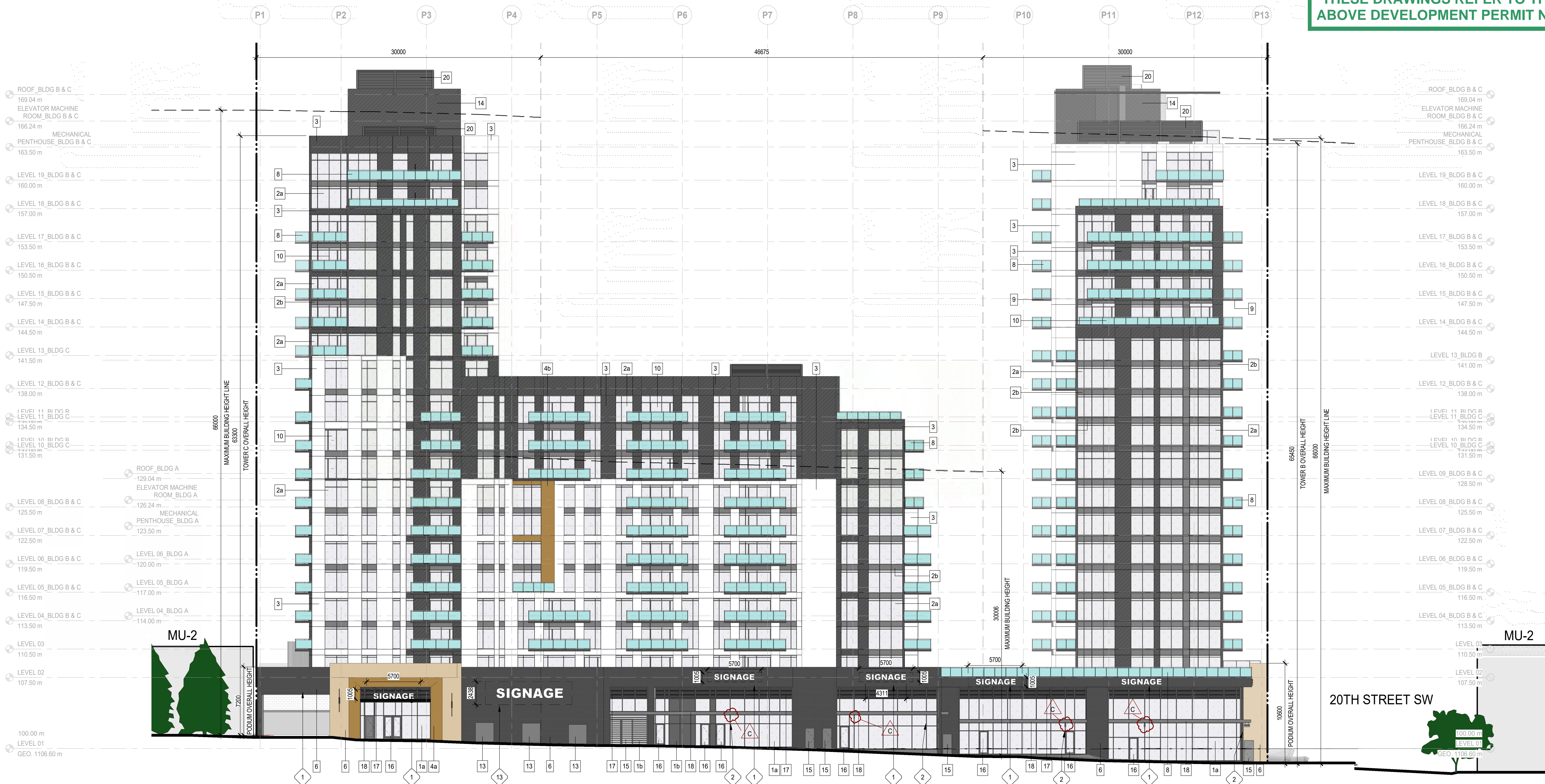

3 BUILDING ELEVATION - OVERALL SOUTH
 DP30-00-01 SCALE: 1:200

SIGNAGE KEYNOTE LEGEND

- | | |
|--|--|
| 1 • FUTURE SIGNAGE; W 5700 x H 1005 | 10 • CAL & GARY LOGO; W 2286 X H 2286 |
| 2 • BLADE SIGNAGE; W 609 x H 300 | 11 • ONLY ALBERTA BEEF LOGO; D 2286 |
| 3 • CO-OP BLADE SIGNAGE; W 1000 x H 1000 | 12 • CALGARY CO-OP - PHARMACY LOGO; W 4485 X H 930 |
| 4 • CALGARY CO-OP SIGNAGE; W 1790 x H 600 | 13 • FUTURE SIGNAGE; W 9144 x H 2436 |
| 4a • CALGARY CO-OP SIGNAGE (STACKED); W 3140 x H 1136 | 14 • PHARMACY WALK-IN CLINIC (BLADE SIGN); W 609 x H 300 |
| 5 • M LOGO SIGNAGE; W 2350 x H 3060 | |
| 6 • MARK & MADA BLOCK SIGNAGE; W 7400 x H 500 | |
| 7 • BIG CO-OP LOGO; W 4340 x H 4340 | |
| 7a • BIG CO-OP LOGO (2); W 2156 x H 2156 | |
| 8 • CO-OP LOGO + CALGARY CO-OP SIGNAGE (OVER ENTRY); W 6670 X H 1764 | |
| 8a • PHARMACY WALK-IN CLINIC; W 12126 X H 776 | |
| 8b • PHARMACY WALK-IN CLINIC; W 6330 X H 1418 | |
| 8c • PHARMACY WALK-IN CLINIC; W 7100 X H 450 | |

ELEVATION NOTES

- ALL RAILINGS TO BE FACE MOUNTED, DOUBLE TOP BAR SQUARE BAR PROFILE
- ALL BALCONY FACE OF SLABS AND UNDERSIDE TO BE PAINTED BLACK
- ALL EXTERIOR GRILLS, VENTS, & FLASHING COLOUR TO MATCH ADJACENT MATERIAL
- PROPERTY LINES ARE FOR REFERENCE ONLY, REFER TO SITE PLAN FOR OVERALL EXTENTS

HATCH LEGEND - (HATCHES ENLARGED FOR CLARITY)

[Hatch]	GLAZING: CLEAR
[Hatch]	GLAZING: SPANDREL PANEL (BLACK)
[Hatch]	COMPOSITE METAL PANEL (BLACK)
[Hatch]	COMPOSITE METAL PANEL (CO-OP RED)
[Hatch]	COMPOSITE METAL PANEL (GREEN)
[Hatch]	COMPOSITE METAL PANEL (WHITE)
[Hatch]	ALUMINIUM CLADDING (NATURAL WOOD TONE - WALNUT)
[Hatch]	ALUMINIUM CLADDING (NATURAL WOOD TONE - LIGHT MAPLE)
[Hatch]	BRICK MASONRY (BLACK)
[Hatch]	TRAVERTINE
[Hatch]	LOUVRE
[Hatch]	MULLIONS: BLACK ANODIZED ALUMINIUM

MATERIALS LEGEND

#	MATERIAL DESCRIPTION
1a	UNITIZED CURTAIN WALL SYSTEM - CLEAR ANODIZED, STANDARD CLEAR GLASS c/w LOW-E COATING
1b	CURTAIN WALL SYSTEM - SPANDREL GLAZING; COLOUR: REFER TO HATCH LEGEND
2a	WINDOW WALL SYSTEM - CLEAR GLAZING; STANDARD CLEAR GLASS c/w LOW E COATING; REFER TO HATCH LEGEND
2b	WINDOW WALL SYSTEM - SPANDREL GLAZING; COLOUR: REFER TO HATCH LEGEND
3	COMPOSITE METAL PANEL; COLOUR: REFER TO HATCH LEGEND
4a	ALUMINIUM SIDING; COLOUR: NATURAL WOOD TONE - WALNUT
4b	ALUMINIUM SIDING; COLOUR: NATURAL WOOD TONE - LIGHT MAPLE
5	ALUMINIUM PERFORATED SOFFIT TO UNDERSIDE OF OVERHANG; COLOUR TO MATCH ADJACENT VERTICAL FACE
6	BRICK MASONRY OR STONE; COLOUR: REFER TO HATCH LEGEND
7	SMOOTH-FINISHED CONCRETE WALL
8	GUARDRAIL - 1070mm HIGH - FACE MOUNTED, CLEAR GLASS & PRE-FINISHED ALUMINIUM FRAMES; CLEAR ANODIZED
9	EXPOSED CONCRETE BALCONY; PAINT EDGES AND UNDERSIDE BLACK
10	RESIDENTIAL BALCONY DOOR
11	OPERABLE AWNING WINDOW
12	SITE CIRCULATION STAIRS
13	PEDMOUNT TRANSFORMER
14	MECHANICAL PENTHOUSE - SEE MECHANICAL
15	EXTERIOR HOLLOW METAL DOOR; COLOUR TO MATCH ADJACENT CLADDING
16	STOREFRONT GLAZED DOOR
17	MECHANICAL LOUVERS FOR VENTING; COLOUR TO MATCH MULLION
18	METAL CANOPY; COLOUR TO MATCH MULLION
19	STOREFRONT SLIDING WINDOWS; COLOUR TO MATCH MULLION
20	MECHANICAL SCREENING; COLOR TO MATCH METAL PANEL



This drawing has been prepared solely for the use of TRUMAN and there are no representations of any kind made by NORR ARCHITECTS ENGINEERS PLANNERS to any party with whom NORR ARCHITECTS ENGINEERS PLANNERS has not entered into a contract.

This drawing shall not be used for construction purposes until the seal appearing hereon is signed and dated by the Architect or Engineer.

Project Component
50% CONSTRUCTION DOCUMENTS

Key Plan

Consultants
 Survey: VISTA GEOMATICS
 Civil: JUBILEE ENGINEERING CONSULTANTS LTD.
 Architecture: NORR ARCHITECTS ENGINEERS PLANNERS
 Structural: GLOTMAN-SIMPSON
 Mechanical: SMITH & ANDERSON
 Electrical: SMITH & ANDERSON
 Interiors:
 Landscape: SCATFILL MILLER MURRAY

Seal(s)
 20TH STREET SW
 MU-2

NORR
 2300, 411 - 1st Street SE
 Calgary, AB, Canada T2G 4Y5
 norr.com
 NORR Architects Engineers Planners
 A Partnership of Corporations
 Jonathan Hughes, Architect: AAA, OAA, ABC, SAA, AANB, AAPR
 Adam Toleda, P. Eng., AREG
 Chris Hill, P. Eng., AREG

Project Manager	Drawn
J. Lackman	Author
Project Leader	Checked
N. HARNER	Checker

Client
TRUMAN
 2236-10 ASPEN STONE BLVD SW, CALGARY, AB T3H 0K3
CALGARY CO-OP
 151 86 AVE SE #10, CALGARY, AB T2H 3A5
 Project
MARC & MADA

2101 33 AVE SW, CALGARY, AB
BUILDING ELEVATIONS - OVERALL SOUTH

Scale
 As indicated

Project No.
 NCCA22-0058

Drawing No.
DP30-00-01

12/19/2025 1:33:58 PM
 Autodesk/Truman_Marc and Mada/MARC_MADA/2025/0058_Tower Main Elevation_Sheet.rvt
 ISO B1 Title Block - v.2023 - Rev (Sept23) - Copyright © 2023

12/10/2025 1:53 PM

AMENDED DRAWINGS
 DP No **DP2024-08395** Date Received **Dec. 19, 2025**
THESE DRAWINGS REFER TO THE ABOVE DEVELOPMENT PERMIT NO.

DATE	ISSUED FOR	REV
2024-11-14	DEVELOPMENT PERMIT	A
2025-09-15	DEVELOPMENT PERMIT REVISION	B
2025-12-18	DEVELOPMENT PERMIT REVISION 2	C

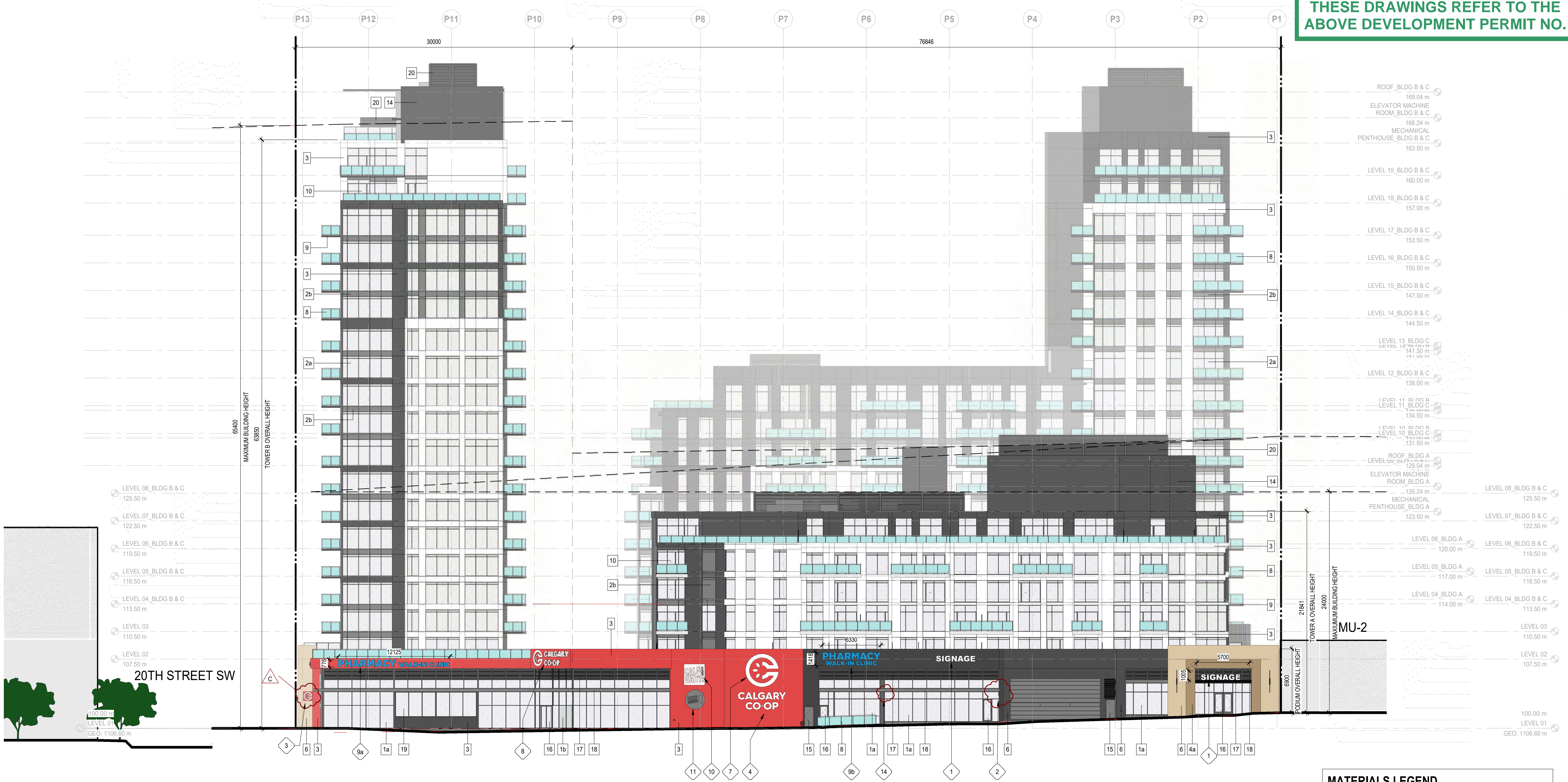

1 BUILDING ELEVATION - OVERALL NORTH
 DP30-00-03 SCALE: 1:200

SIGNAGE KEYNOTE LEGEND

- | | |
|--|--|
| 1 • FUTURE SIGNAGE; W 5700 x H 1005 | 10 • CAL & GARY LOGO; W 2286 X H 2286 |
| 2 • BLADE SIGNAGE; W 609 x H 300 | 11 • ONLY ALBERTA BEEF LOGO; D 2286 |
| 3 • CO-OP BLADE SIGNAGE; W 1000 x H 1000 | 12 • CALGARY CO-OP - PHARMACY LOGO; W 4485 X H 530 |
| 4 • CALGARY CO-OP SIGNAGE; W 1790 x H 600 | 13 • FUTURE SIGNAGE; W 5144 x H 2436 |
| 4a • CALGARY CO-OP SIGNAGE (STACKED); W 3140 x H 1136 | 14 • PHARMACY WALK-IN CLINIC (BLADE SIGN); W 609 x H 300 |
| 5 • M LOGO SIGNAGE; W 2350 x H 3060 | |
| 6 • MARK & MADA BLOCK SIGNAGE; W 7400 X H 500 | |
| 7 • BIG CO-OP LOGO; W 4340 x H 4340 | |
| 7a • BIG CO-OP LOGO (2); W 2156 x H 2156 | |
| 8 • CO-OP LOGO + CALGARY CO-OP SIGNAGE (OVER ENTRY); W 6670 X H 1764 | |
| 8a • PHARMACY WALK-IN CLINIC; W 12126 X H 776 | |
| 8b • PHARMACY WALK-IN CLINIC; W 6330 X H 1418 | |
| 8c • PHARMACY WALK-IN CLINIC; W 7100 X H 450 | |

ELEVATION NOTES

- ALL RAILINGS TO BE FACE MOUNTED, DOUBLE TOP BAR SQUARE BAR PROFILE
- ALL BALCONY FACE OF SLABS AND UNDERSIDE TO BE PAINTED BLACK
- ALL EXTERIOR GRILLS, VENTS, & FLASHING COLOUR TO MATCH ADJACENT MATERIAL
- PROPERTY LINES ARE FOR REFERENCE ONLY, REFER TO SITE PLAN FOR OVERALL EXTENTS

HATCH LEGEND - (HATCHES ENLARGED FOR CLARITY)

[Hatch]	GLAZING: CLEAR
[Hatch]	GLAZING: SPANDREL PANEL (BLACK)
[Hatch]	COMPOSITE METAL PANEL (BLACK)
[Hatch]	COMPOSITE METAL PANEL (CO-OP RED)
[Hatch]	COMPOSITE METAL PANEL (GREEN)
[Hatch]	COMPOSITE METAL PANEL (WHITE)
[Hatch]	ALUMINIUM CLADDING (NATURAL WOOD TONE - WALNUT)
[Hatch]	ALUMINIUM CLADDING (NATURAL WOOD TONE - LIGHT MAPLE)
[Hatch]	BRICK MASONRY (BLACK)
[Hatch]	TRAVERTINE
[Hatch]	LOUVRE
[Hatch]	MULLIONS: BLACK ANODIZED ALUMINIUM

MATERIALS LEGEND

#	MATERIAL DESCRIPTION
1a	UNITIZED CURTAIN WALL SYSTEM - CLEAR ANODIZED, STANDARD CLEAR GLASS c/w LOW-E COATING
1b	CURTAIN WALL SYSTEM - SPANDREL GLAZING; COLOUR: REFER TO HATCH LEGEND
2a	WINDOW WALL SYSTEM - CLEAR GLAZING; STANDARD CLEAR GLASS c/w LOW E COATING; REFER TO HATCH LEGEND
2b	WINDOW WALL SYSTEM - SPANDREL GLAZING; COLOUR: REFER TO HATCH LEGEND
3	COMPOSITE METAL PANEL; COLOUR: REFER TO HATCH LEGEND
4a	ALUMINIUM SIDING; COLOUR: NATURAL WOOD TONE - WALNUT
4b	ALUMINIUM SIDING; COLOUR: NATURAL WOOD TONE - LIGHT MAPLE
5	ALUMINIUM PERFORATED SOFFIT TO UNDERSIDE OF OVERHANG; COLOUR TO MATCH ADJACENT VERTICAL FACE
6	BRICK MASONRY OR STONE; COLOUR: REFER TO HATCH LEGEND
7	SMOOTH-FINISHED CONCRETE WALL
8	GUARDRAIL - 1070mm HIGH - FACE MOUNTED; CLEAR GLASS & PRE-FINISHED ALUMINIUM FRAMES; CLEAR ANODIZED
9	EXPOSED CONCRETE BALCONY; PAINT EDGES AND UNDERSIDE BLACK
10	RESIDENTIAL BALCONY DOOR
11	OPERABLE AWNING WINDOW
12	SITE CIRCULATION STAIRS
13	PEDMOUNT TRANSFORMER
14	MECHANICAL PENTHOUSE - SEE MECHANICAL
15	EXTERIOR HOLLOW METAL DOOR; COLOUR TO MATCH ADJACENT CLADDING
16	STOREFRONT GLAZED DOOR
17	MECHANICAL LOUVERS FOR VENTING; COLOUR TO MATCH MULLION
18	METAL CANOPY; COLOUR TO MATCH MULLION
19	STOREFRONT SLIDING WINDOWS; COLOUR TO MATCH MULLION
20	MECHANICAL SCREENING; COLOR TO MATCH METAL PANEL

TRUMAN



CALGARY CO-OP

This drawing has been prepared solely for the use of TRUMAN and there are no representations of any kind made by NORR ARCHITECTS ENGINEERS PLANNERS to any party with whom NORR ARCHITECTS ENGINEERS PLANNERS has not entered into a contract.

This drawing shall not be used for construction purposes until the seal appearing hereon is signed and dated by the Architect or Engineer.

Project Component
50% CONSTRUCTION DOCUMENTS

Key Plan

Consultants
 Survey: VISTA GEOMATICS
 Civil: JUBILEE ENGINEERING CONSULTANTS LTD.
 Architecture: NORR ARCHITECTS ENGINEERS PLANNERS
 Structural: GLOTMAN-SIMPSON
 Mechanical: SMITH & ANDERSON
 Electrical: SMITH & ANDERSON
 Interiors:
 Landscape: SCATFILL MILLER MURRAY

Seal(s)

NORR

2300, 411 - 1st Street SE
 Calgary, AB, Canada T2G 4Y5
 norr.com

NORR Architects Engineers Planners
 A Partnership of Corporations
 Floor: 1600 - 1605, 1610, 1615, 1620, 1625, 1630, 1635, 1640, 1645, 1650, 1655, 1660, 1665, 1670, 1675, 1680, 1685, 1690, 1695, 1700, 1705, 1710, 1715, 1720, 1725, 1730, 1735, 1740, 1745, 1750, 1755, 1760, 1765, 1770, 1775, 1780, 1785, 1790, 1795, 1800, 1805, 1810, 1815, 1820, 1825, 1830, 1835, 1840, 1845, 1850, 1855, 1860, 1865, 1870, 1875, 1880, 1885, 1890, 1895, 1900, 1905, 1910, 1915, 1920, 1925, 1930, 1935, 1940, 1945, 1950, 1955, 1960, 1965, 1970, 1975, 1980, 1985, 1990, 1995, 2000, 2005, 2010, 2015, 2020, 2025, 2030, 2035, 2040, 2045, 2050, 2055, 2060, 2065, 2070, 2075, 2080, 2085, 2090, 2095, 2100, 2105, 2110, 2115, 2120, 2125, 2130, 2135, 2140, 2145, 2150, 2155, 2160, 2165, 2170, 2175, 2180, 2185, 2190, 2195, 2200, 2205, 2210, 2215, 2220, 2225, 2230, 2235, 2240, 2245, 2250, 2255, 2260, 2265, 2270, 2275, 2280, 2285, 2290, 2295, 2300, 2305, 2310, 2315, 2320, 2325, 2330, 2335, 2340, 2345, 2350, 2355, 2360, 2365, 2370, 2375, 2380, 2385, 2390, 2395, 2400, 2405, 2410, 2415, 2420, 2425, 2430, 2435, 2440, 2445, 2450, 2455, 2460, 2465, 2470, 2475, 2480, 2485, 2490, 2495, 2500, 2505, 2510, 2515, 2520, 2525, 2530, 2535, 2540, 2545, 2550, 2555, 2560, 2565, 2570, 2575, 2580, 2585, 2590, 2595, 2600, 2605, 2610, 2615, 2620, 2625, 2630, 2635, 2640, 2645, 2650, 2655, 2660, 2665, 2670, 2675, 2680, 2685, 2690, 2695, 2700, 2705, 2710, 2715, 2720, 2725, 2730, 2735, 2740, 2745, 2750, 2755, 2760, 2765, 2770, 2775, 2780, 2785, 2790, 2795, 2800, 2805, 2810, 2815, 2820, 2825, 2830, 2835, 2840, 2845, 2850, 2855, 2860, 2865, 2870, 2875, 2880, 2885, 2890, 2895, 2900, 2905, 2910, 2915, 2920, 2925, 2930, 2935, 2940, 2945, 2950, 2955, 2960, 2965, 2970, 2975, 2980, 2985, 2990, 2995, 3000, 3005, 3010, 3015, 3020, 3025, 3030, 3035, 3040, 3045, 3050, 3055, 3060, 3065, 3070, 3075, 3080, 3085, 3090, 3095, 3100, 3105, 3110, 3115, 3120, 3125, 3130, 3135, 3140, 3145, 3150, 3155, 3160, 3165, 3170, 3175, 3180, 3185, 3190, 3195, 3200, 3205, 3210, 3215, 3220, 3225, 3230, 3235, 3240, 3245, 3250, 3255, 3260, 3265, 3270, 3275, 3280, 3285, 3290, 3295, 3300, 3305, 3310, 3315, 3320, 3325, 3330, 3335, 3340, 3345, 3350, 3355, 3360, 3365, 3370, 3375, 3380, 3385, 3390, 3395, 3400, 3405, 3410, 3415, 3420, 3425, 3430, 3435, 3440, 3445, 3450, 3455, 3460, 3465, 3470, 3475, 3480, 3485, 3490, 3495, 3500, 3505, 3510, 3515, 3520, 3525, 3530, 3535, 3540, 3545, 3550, 3555, 3560, 3565, 3570, 3575, 3580, 3585, 3590, 3595, 3600, 3605, 3610, 3615, 3620, 3625, 3630, 3635, 3640, 3645, 3650, 3655, 3660, 3665, 3670, 3675, 3680, 3685, 3690, 3695, 3700, 3705, 3710, 3715, 3720, 3725, 3730, 3735, 3740, 3745, 3750, 3755, 3760, 3765, 3770, 3775, 3780, 3785, 3790, 3795, 3800, 3805, 3810, 3815, 3820, 3825, 3830, 3835, 3840, 3845, 3850, 3855, 3860, 3865, 3870, 3875, 3880, 3885, 3890, 3895, 3900, 3905, 3910, 3915, 3920, 3925, 3930, 3935, 3940, 3945, 3950, 3955, 3960, 3965, 3970, 3975, 3980, 3985, 3990, 3995, 4000, 4005, 4010, 4015, 4020, 4025, 4030, 4035, 4040, 4045, 4050, 4055, 4060, 4065, 4070, 4075, 4080, 4085, 4090, 4095, 4100, 4105, 4110, 4115, 4120, 4125, 4130, 4135, 4140, 4145, 4150, 4155, 4160, 4165, 4170, 4175, 4180, 4185, 4190, 4195, 4200, 4205, 4210, 4215, 4220, 4225, 4230, 4235, 4240, 4245, 4250, 4255, 4260, 4265, 4270, 4275, 4280, 4285, 4290, 4295, 4300, 4305, 4310, 4315, 4320, 4325, 4330, 4335, 4340, 4345, 4350, 4355, 4360, 4365, 4370, 4375, 4380, 4385, 4390, 4395, 4400, 4405, 4410, 4415, 4420, 4425, 4430, 4435, 4440, 4445, 4450, 4455, 4460, 4465, 4470, 4475, 4480, 4485, 4490, 4495, 4500, 4505, 4510, 4515, 4520, 4525, 4530, 4535, 4540, 4545, 4550, 4555, 4560, 4565, 4570, 4575, 4580, 4585, 4590, 4595, 4600, 4605, 4610, 4615, 4620, 4625, 4630, 4635, 4640, 4645, 4650, 4655, 4660, 4665, 4670, 4675, 4680, 4685, 4690, 4695, 4700, 4705, 4710, 4715, 4720, 4725, 4730, 4735, 4740, 4745, 4750, 4755, 4760, 4765, 4770, 4775, 4780, 4785, 4790, 4795, 4800, 4805, 4810, 4815, 4820, 4825, 4830, 4835, 4840, 4845, 4850, 4855, 4860, 4865, 4870, 4875, 4880, 4885, 4890, 4895, 4900, 4905, 4910, 4915, 4920, 4925, 4930, 4935, 4940, 4945, 4950, 4955, 4960, 4965, 4970, 4975, 4980, 4985, 4990, 4995, 5000, 5005, 5010, 5015, 5020, 5025, 5030, 5035, 5040, 5045, 5050, 5055, 5060, 5065, 5070, 5075, 5080, 5085, 5090, 5095, 5100, 5105, 5110, 5115, 5120, 5125, 5130, 5135, 5140, 5145, 5150, 5155, 5160, 5165, 5170, 5175, 5180, 5185, 5190, 5195, 5200, 5205, 5210, 5215, 5220, 5225, 5230, 5235, 5240, 5245, 5250, 5255, 5260, 5265, 5270, 5275, 5280, 5285, 5290, 5295, 5300, 5305, 5310, 5315, 5320, 5325, 5330, 5335, 5340, 5345, 5350, 5355, 5360, 5365, 5370, 5375, 5380, 5385, 5390, 5395, 5400, 5405, 5410, 5415, 5420, 5425, 5430, 5435, 5440, 5445, 5450, 5455, 5460, 5465, 5470, 5475, 5480, 5485, 5490, 5495, 5500, 5505, 5510, 5515, 5520, 5525, 5530, 5535, 5540, 5545, 5550, 5555, 5560, 5565, 5570, 5575, 5580, 5585, 5590, 5595, 5600, 5605, 5610, 5615, 5620, 5625, 5630, 5635, 5640, 5645, 5650, 5655, 5660, 5665, 5670, 5675, 5680, 5685, 5690, 5695, 5700, 5705, 5710, 5715, 5720, 5725, 5730, 5735, 5740, 5745, 5750, 5755, 5760, 5765, 5770, 5775, 5780, 5785, 5790, 5795, 5800, 5805, 5810, 5815, 5820, 5825, 5830, 5835, 5840, 5845, 5850, 5855, 5860, 5865, 5870, 5875, 5880, 5885, 5890, 5895, 5900, 5905, 5910, 5915, 5920, 5925, 5930, 5935, 5940, 5945, 5950, 5955, 5960, 5965, 5970, 5975, 5980, 5985, 5990, 5995, 6000, 6005, 6010, 6015, 6020, 6025, 6030, 6035, 6040, 6045, 6050, 6055, 6060, 6065, 6070, 6075, 6080, 6085, 6090, 6095, 6100, 6105, 6110, 6115, 6120, 6125, 6130, 6135, 6140, 6145, 6150, 6155, 6160, 6165, 6170, 6175, 6180, 6185, 6190, 6195, 6200, 6205, 6210, 6215, 6220, 6225, 6230, 6235, 6240, 6245, 6250, 6255, 6260, 6265, 6270, 6275, 6280, 6285, 6290, 6295, 6300, 6305, 6310, 6315, 6320, 6325, 6330, 6335, 6340, 6345, 6350, 6355, 6360, 6365, 6370, 6375, 6380, 6385, 6390, 6395, 6400, 6405, 6410, 6415, 6420, 6425, 6430, 6435, 6440, 6445, 6450, 6455, 6460, 6465, 6470, 6475, 6480, 6485, 6490, 6495, 6500, 6505, 6510, 6515, 6520, 6525, 6530, 6535, 6540, 6545, 6550, 6555, 6560, 6565, 6570, 6575, 6580, 6585, 6590, 6595, 6600, 6605, 6610, 6615, 6620, 6625, 6630, 6635, 6640, 6645, 6650, 6655, 6660, 6665, 6670, 6675, 6680, 6685, 6690, 6695, 6700, 6705, 6710, 6715, 6720, 6725, 6730, 6735, 6740, 6745, 6750, 6755, 6760, 6765, 6770, 6775, 6780, 6785, 6790, 6795, 6800, 6805, 6810, 6815, 6820, 6825, 6830, 6835, 6840, 6845, 6850, 6855, 6860, 6865, 6870, 6875, 6880, 6885, 6890, 6895, 6900, 6905, 6910, 6915, 6920, 6925, 6930, 6935, 6940, 6945, 6950, 6955, 6960, 6965, 6970, 6975, 6980, 6985, 6990, 6995, 7000, 7005, 7010, 7015, 7020, 7025, 7030, 7035, 7040, 7045, 7050, 7055, 7060, 7065, 7070, 7075, 7080, 7085, 7090, 7095, 7100, 7105, 7110, 7115, 7120, 7125, 7130, 7135, 7140, 7145, 7150, 7155, 7160, 7165, 7170, 7175, 7180, 7185, 7190, 7195, 7200, 7205, 7210, 7215, 7220, 7225, 7230, 7235, 7240, 7245, 7250, 7255, 7260, 7265, 7270, 7275, 7280, 7285, 7290, 7295, 7300, 7305, 7310, 7315, 7320, 7325, 7330, 7335, 7340, 7345, 7350, 7355, 7360, 7365, 7370, 7375, 7380, 7385, 7390, 7395, 7400, 7405, 7410, 7415, 7420, 7425, 7430, 7435, 7440, 7445, 7450, 7455, 7460, 7465, 7470, 7475, 7480, 7485, 7490, 7495, 7500, 7505, 7510, 7515, 7520, 7525, 7530, 7535, 7540, 7545, 7550, 7555, 7560, 7565, 7570, 7575, 7580, 7585, 7590, 7595, 7600, 7605, 7610, 7615, 7620, 7625, 7630, 7635, 7640, 7645, 7650, 7655, 7660, 7665, 7670, 7675, 7680, 7685, 7690, 7695, 7700, 7705, 7710, 7715, 7720, 7725, 7730, 7735, 7740, 7745, 7750, 7755, 7760, 7765, 7770, 7775, 7780, 7785, 7790, 7795, 7800, 7805, 7810, 7815, 7820, 7825, 7830, 7835, 7840, 7845, 7850, 7855, 7860, 7865, 7870, 7875, 7880, 7885, 7890, 7895, 7900, 7905, 7910, 7915, 7920, 7925, 7930, 7935, 7940, 7945, 7950, 7955, 7960, 7965, 7970, 7975, 7980, 7985, 7990, 7995, 8000, 8005, 8010, 8015, 8020, 8025, 8030, 8035, 8040, 8045, 8050, 8055, 8060, 8065, 8070, 8075, 8080, 8085, 8090, 8095, 8100, 8105, 8110, 8115, 8120, 8125, 8130, 8135, 8140, 8145, 8150, 8155, 8160, 8165, 8170, 8175, 8180, 8185, 8190, 8195, 8200, 8205, 8210, 8215, 8220, 8225, 8230, 8235, 8240, 8245, 8250, 8255, 8260, 8265, 8270, 8275, 8280, 8285, 8290, 8295, 8300, 8305, 8310, 8315, 8320, 8325, 8330, 8335, 8340, 8345, 8350, 8355, 8360, 8365, 8370, 8375, 8380, 8385, 8390, 8395, 8400, 8405, 8410, 8415, 8420, 8425, 8430, 8435, 8440, 8445, 8450, 8455, 8460, 8465, 8470, 8475, 8480, 8485, 8490, 8495, 8500, 8505, 8510, 8515, 8520, 8525, 8530, 8535, 8540, 8545, 8550, 8555, 8560, 8565, 8570, 8575, 8580, 8585, 8590, 8595, 8600, 8605, 8610, 8615, 8620, 8625, 8630, 8635, 8640, 8645, 8650, 8655, 8660, 8665, 8670, 8675, 8680, 8685, 8690, 8695, 8700, 8705, 8710, 8715, 8720, 8725, 8730, 8735, 8740, 8745, 8750, 8755, 8760, 8765, 8770, 8775, 8780, 8785, 8790, 8795, 8800, 8805, 8810, 8815, 8820, 8825, 8830, 8835, 8840, 8845, 8850, 8855, 8860, 8865, 8870, 8875, 8880, 8885, 8890, 8895, 8900, 8905, 8910, 8915, 8920, 8925, 8930, 8935, 8940, 8945, 8950, 8955, 89

AMENDED DRAWINGS

DP No Date Received
DP2024-08395 Dec. 19, 2025

THESE DRAWINGS REFER TO THE
ABOVE DEVELOPMENT PERMIT NO.

MARC & MADA

2101 33 AVE SW, CALGARY, AB T2T 1Z7



ELECTRICAL DRAWING LIST

SHEET No.	SHEET NAME
E10-01-01	COVER & DRAWING LIST - ELECTRICAL
E10-01-02	ELECTRICAL LEGENDS & SCHEDULES
E10-01-03	SITE PLAN - ELECTRICAL

DATE	ISSUED FOR	REV
2025-12-19	DEVELOPMENT PERMIT	1

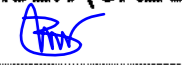
PERMIT TO PRACTICE
SMITH + ANDERSEN (CALGARY) LTD
RM SIGNATURE: 
RM APEGA ID #: 278421
DATE: 17-DEC-2025
PERMIT NUMBER: P02037
The Association of Professional Engineers and Geoscientists of Alberta (APEGA)

Smith + Andersen
1005 - 130 59 Avenue SW, Calgary AB, T2P 1L4
1 403 261 8897 smithandersen.com

TRUMAN

CALGARY CO-OP

This drawing has been prepared solely for the use of TRUMAN and there are no representations of any kind made by NORR to any party with whom NORR has not entered into a contract.

This drawing shall not be used for construction purposes until the seal approving hereon is signed and dated by the Architect or Engineer.

Project Component
50 % CONSTRUCTION DOCUMENTS

Key Plan

Consultants

Survey:	VISTA GEOMATICS
Civil:	JUBILEE ENGINEERING CONSULTANTS LTD
Architecture:	NORR
Structural:	GLOTTMAN-SIMPSON
Mechanical:	SMITH & ANDERSON
Electrical:	SMITH & ANDERSON
Interiors:	
Landscape:	SCATLUFF MILLER MURRAY

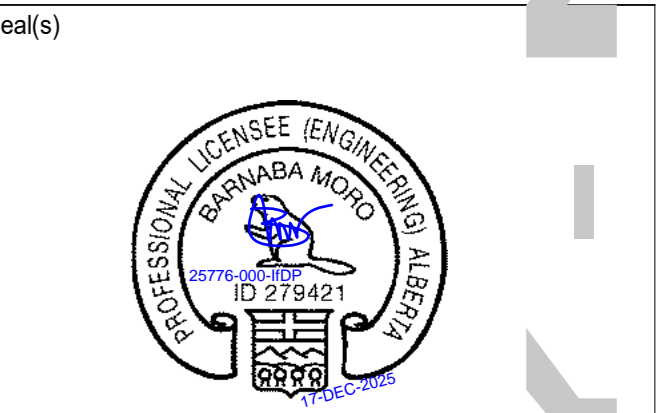

NORR
2300, 411 - 1st Street SE
Calgary, AB, Canada T2G 4Y5
nor.com
NORR Architects Engineers Planners
A Partnership of Corporations
Incorporated in Alberta, S.A. 100% (ABC S.A. 100% S.A. 100%)
Alberta License #123456789 S.A. 100% (ABC S.A. 100% S.A. 100%)
Date of Issue: 2025

Project Manager	Drawn
	JAM
Project Leader	Checked
	JAM

Client
TRUMAN

Project
MARC & MADA

2101 33 AVE SW, CALGARY, AB T2T 1Z7
Drawing Title
COVER & DRAWING LIST - ELECTRICAL

Scale
Project No.
25776-000

Drawing No.
E10-01-01

PRELIMINARY - NOT FOR CONSTRUCTION

2025-12-19 2:04:09 PM